

British Medical Journal

The Journal of the British Medical Association

INCLUDING AN EPITOME OF CURRENT MEDICAL LITERATURE.

No. 1904.]

{ With
Index. }

SATURDAY, JUNE 26, 1897.

{ Registered as
a Newspaper. }

6d.

CONTENTS.

AN INAUGURAL ADDRESS on the GROUNDWORK OF THERAPEUTICS. By ROBERT SAUNDY, M.D. 1649

THE OROONIAN LECTURES on the MEANS by which the TEMPERATURE of the BODY is MAINTAINED in HEALTH and DISEASE. By W. HALE WHITE, M.D., F.R.C.P. Lond. (Lectures I. and II.—With Charts). 1653

REPORTS OF SOCIETIES
OPHTHALMOLOGICAL SOCIETY OF THE UNITED KINGDOM, ETC. 1667

EDITORIALS

HOSPITAL EVOLUTION IN THE VICTORIAN ERA.—Old and New Ideas as to Hospitals.—The Social Condition of the Poor.—Why Defective Hospitals Remained Healthy.—Want of Experience as to Essential Conditions of Construction.—Why the Old Hospitals Broke Down.—The Effect of Anesthetics on the Salubrity of Hospitals.—The Pavilion System.—A Reign of Terror.—A Prevision of Aseptic Surgery.—Lister.—The Influence of Lister's Teaching upon Hospitals.—The Trained Nurse.—The Nurse of Old.—New Influences in Hospital Construction.—Mechanical Ventilation.—Old and New Buildings (Illustrated). 1659

THE HEALTH OF THE WORKING CLASSES.—Industrial Progress.—Coal Mines.—Explosions.—"Child Slavery."—A Dangerous Method of Entering the Pit.—Intervention of Parliament.—Diminished

Loss of Life.—The Condition of the Miner To-day.—Factory Life and Labour.—Children in Factories.—Factory Legislation.—Dangerous Trades 1664

INDIA IN THE VICTORIAN ERA.—Historical Sketch.—The Medical Services in India.—Administrative Changes.—Medical and Sanitary Reforms in the Army.—Medical Relief.—Medical Education.—Sanitation.—The Medical Profession in India.—Medical and Scientific Progress 1667

THE MEDICAL SOCIETIES AND PERIODICALS IN THE EARLY PART OF THE REIGN. By the late J. BLAKE BAILEY, B.A.—Societies at the Queen's Accession.—Societies at the Present Day.—Medical Periodicals in 1837. 1670

THE MEDICAL PROFESSION IN 1837. By D'ARCY POWER, F.R.C.S.—The Medical Student.—Number of Students.—Medical Teaching.—Specialism.—Dentistry.—The Public Services.—State Medicine. 1671

THE COUNCIL OF THE ROYAL COLLEGE OF SURGEONS. 1673

THE ASSOCIATION OF FELLOWS OF THE ROYAL COLLEGE OF SURGEONS OF ENGLAND. 1673

ROYAL COLLEGE OF SURGEONS. 1673

THE SOCIETY OF MEMBERS OF THE ROYAL COLLEGE OF SURGEONS OF ENGLAND. 1674

THE DIAMOND JUBILEE HONOURS LIST.—Sir Samuel Wilks, Bart.—Sir William Mac Cormac, Bart.—Sir Thomas Smith, Bart.—Sir William Gowers.—Sir Felix Semon.—Sir George F. Duffey.—Sir William Thomson, etc. 1682

THE SCIENTIFIC INVESTIGATION OF INDIAN DISEASES 1683

PUBLIC HEALTH (SCOTLAND) BILL 1684

THE HOSPITAL REFORM ASSOCIATION.—Meeting at Bristol. 1694

THE BATTLE OF THE CLUBS 1695

SIXTY-FIFTH ANNUAL MEETING OF THE BRITISH MEDICAL ASSOCIATION:—

Notices of Motion 1698

LEADING ARTICLES

THE QUEEN'S JUBILEE 1675

RECENT STUDIES IN IMMUNITY. 1675

PHTHISIS AND OVERCROWDING. 1676

ENTERIC FEVER IN INDIA. 1677

THE WEEK

Miscellaneous. 1678

Mixed Boards 1678

Rinderpest in South Africa. 1678

London Post-Graduate Course. 1678

Dr. Simpson. of Calcutta. 1678

The Owen Memorial. 1678

Fees for Medical Evidence at Inquests 1678

Scarlet Fever and Milk 1679

The Metropolitan Asylums Board. 1679

Interested Zoophilists. 1679

Public Health (Scotland) Bill. 1679

Practical Results of Koch's Rinderpest Inoculation. 1679

Hospitals for the Treatment of Consumption in Scotland 1679

The Jubilee Procession 1680

The Jubilee Service at St Paul's 1680

The Army Medical Staff on Jubilee Day. 1680

Jubilee Hospitals and Institutions 1680

Ambulance Work on Jubilee Day 1680

Abstinence versus Vivisection. 1681

Mercer's Hospital 1681

Plague and the Pilgrimage 1681

The American Medical Association 1681

ASSOCIATION NEWS

Notices 1689

Midland Branch 1690

South-Eastern Branch 1690

Cork and South of Ireland Branch 1691

Staffordshire Branch 1691

SPECIAL

CORRESPONDENCE

PARIS 1692

CORRESPONDENCE

The War Office and the Medical Profession 1692

The Civil Rights of the Medical Profession. By R. B. Anderson, F.R.C.S. 1692

The Midwives Bill Opposition: A Branch Secretary's "Grant." By Robert B. Rentoul, M.D. 1693

PARLIAMENTARY

HOUSE OF COMMONS 1693

UNIVERSITIES &c.

UNIVERSITY OF CAMBRIDGE 1693

THE VICTORIA UNIVERSITY 1694

SOCIETY OF APOTHECARIES OF LONDON 1694

THE SERVICES

Army Medical Staff 1694

Army Medical Reserve 1694

Indian Medical Service 1694

The Annual Dinner of the Army Medical Staff 1694

Volunteer Medical Staff Corps. 1691

PUBLIC HEALTH

Health of Towns 1695

MEDICAL NEWS

Vacancies.—Appointments.—Diary for Next Week.—Births, Marriages, and Deaths.—Hours of Attendance and Operation Days at the London Hospitals 1695

LETTERS AND ANSWERS

QUESTIONS 1698

ANSWERS 1699

NOTES, LETTERS, ETC. 1699

EPITOME

OF

Current Medical Literature

MEDICINE

Appendicitis 97

Aortic Aneurysm and the "X" Rays 97

Tubes Dorsalis and Movable Kidney 97

SURGERY

Wounds of Vessels 9

Surgical Treatment of Suppurative Pericarditis 98

Penetration by a Needle of the Liver and Right Lung of an Infant. 98

MIDWIFERY & DISEASES OF WOMEN

Hyperemesis and Vesicular Mole. 98

Idiopathic Hypertrophy of Cervix 99

The Production of Milk 99

Hydramnion and Hydatidiform Mole. 99

THERAPEUTICS

Ichthyol in Small-pox, etc. 99

PATHOLOGY

The Value of Post-mortem Bacteriology, etc. 100

** For INDEX to ADVERTISEMENTS see next Page.

The Issue of the BRITISH MEDICAL JOURNAL now exceeds

20,000 COPIES WEEKLY.

Carlyle's Duplicate Prescription BOOK; a Prescription and Fac-simile at one writing. Medical Gentlemen who wish to retain copies of Prescriptions will find CARLYLE'S DUPLICATE PRESCRIPTION BOOK invaluable, by using which time is saved and accuracy ensured by the cheapest, most simple and most effective method of producing duplicates of handwriting ever discovered.

In 56 varieties, suitable for the pocket and consulting room.

Eminent members of the profession highly recommend them, and the unanimous verdict is "A long felt want supplied at last."

Sample Book of 100 Duplicates, post free 1s.

SPECIAL TERMS FOR QUANTITIES.

Price List post free on application.

Carlyle's Simplified Medical ACCOUNT BOOKS. Most time-saving system ever devised.

Day Books, 4s. 6d. and 7s. 6d., Ledgers, 10s. 6d. Carriage paid.

Carlyle's Duplicate Post Card BOOKS. Post free, 2s. each.

G. & T. CARLYLE, 116, Duke Street, Liverpool.

Just issued. Third Edition, revised and enlarged, 8vo, 1,000 pp., 16s.

A
DICTIONARY OF TREATMENT.

Including the most recent Treatment of Medical, Surgical, Gynaecological, Ophthalmic, and Cutaneous Affections, arranged for easy and rapid reference for Practitioners and Students.

By W. WHITLA, M.D.,
Professor Materia Medica, Queen's College, &c.

By the same Author. Sixth Edition, 8vo, 10s. 6d.

PHARMACY, MATERIA MEDICA
AND THERAPEUTICS.

For Practitioners, Students, and Pharmacists.

The Publisher will send both volumes on receipt of One Guinea, post free; or either volume separately, post free, on receipt of 5s. 6d. or 12s. 6d.

London: HENRY RENSHAW, 356, Strand.

NOW READY, with Photograph and numerous Illustrations, Third Edition, enlarged, price 10s.

On Diseases of the Eye. By CHARLES BELL TAYLOR, F.R.C.S., and M.D. Edin., Fellow Medical Society, London, late President of the Parisian Medical Society, Surgeon Nottingham and Midland Eye Infirmary.

London:

Kegan Paul, Trench & Co., Paternoster Square.

Now ready, with 6 Micro-photographs, price 1s.

"School Ophthalmia,"

a paper read before the Medical Officers of Schools Association on February 25th, 1897, by SYDNEY STEPHENSON, Ophthalmic Surgeon to the North-Eastern Hospital for Children, Surgeon to the Ophthalmic School, Hanwell.

J. & A. CHURCHILL, 7, Great Marlborough Street.

With Engravings, 8vo, 7s. 6d.

Chemistry of Urine; a

Practical Guide to the Analytical Examination of Diabetic, Albuminous, and Gouty Urine. By ALFRED H. ALLEN, F.I.C., F.C.S.

"A book of sterling value."—*Chemical News*.
"Of the greatest practical utility."—*Journal of State Medicine*.

J. & A. CHURCHILL, 7, Great Marlborough Street.

Taylor and Stevenson's

MEDICAL JURISPRUDENCE.

Principles and Practice. Two

Vols. Fourth Edition. 31s. 6d.

Manual. Twelfth Edition. 14s.

J. & A. CHURCHILL, 7, Great Marlborough Street.

J. & A. CHURCHILL'S List is continued on page 3 of the Advertisement Sheet.

INDEX TO ADVERTISEMENTS.

The issue of the **BRITISH MEDICAL JOURNAL** now exceeds 20,000 copies Weekly.

BOOKS AND PUBLISHERS.

Baillière, Tindall & Cox.	
Allingham, H. W.—Colotomy, &c.	5
Allingham, W. H.—The Rectum.	5
Field, G. P.—Diseases of the Ear.	5
Jennings, C. E.—Works.	5
Jones, H. McN.—Diseases of Women.	4
Walsham, W. J.—Deformities of Foot.	6
Baker & Son.	
Tivy, W. J.—Lateral Curvature, &c.	6
Bale & Sons.	
Hyde, S.—Works.	5
Moullin, C. M.—Work.	4
Carlyle, G. & T.	
Duplicate Prescription Books, &c.	1
Simplified Account Books.	1
Cassell & Co., Ltd.	
Levison & Scott—Uric Acid Diathesis.	6
Churchill, J. & A.	
Allen, A. H.—Chemistry of Urine.	1
Anderson, W.—Deformities.	3
Beil, R.—Sterility.	3
Biggs, H.—Deformities.	3
Brockbank, E. M.—Gall Stones.	3
Butler-Smythe, A. C.—Ovariotomies.	3
Butlin, H. T.—Works.	3
Cautley, E.—Artificial Feeding.	3
Clouston, T. S.—Clinical Lectures.	3
Cuff, H. E.—Lectures on Medicine.	3
Fenwick, E. H.—Tumour of Bladder.	3
Galabin, A. L.—Midwifery, &c.	3
Glaslington, C. W.—Materia Medica.	3
Green, J. R.—Botany.	3
Harley, G.—Works.	3
Harrison, R.—Urinary Organs.	4
Hill, L.—Cerebral Circulation.	3
Jacobson, W. H.—Surgery.	3
Jellett, H.—Midwifery.	3
Marcel, W.—Respiration of Man.	3
Maylard, A. E.—Alimentary Canal.	3
Mercier—Lunacy Law, &c.	3
Notter & Firth—Hygiene.	3
Pavy, F. W.—Carbohydrates.	3
Roberts, D. L.—Midwifery.	3
Smith, J. G.—Abdominal Surgery.	3
Squire's Companion to the B. P.	4
Stephenson, S.—School Ophthalmia.	1
Sternberg, G. M.—Bacteriology.	1
Swain, P.—Surgical Emergencies.	1
Taylor & Stevenson—Works.	1
Thresh, J. C.—Water Analysis.	3
Tilden, W. A.—Gynaecology.	3
Tomes, C. S.—Dental Surgery.	3
Waring, E. J.—Indian Medical Plants.	3
White, W. H.—Materia Medica.	3
Deighton, Bell & Co.	
Latham, P. W.—Work.	7
Griffin & Co.	
Mercier—Asylum Organization.	6
Megan Paul & Co., Ltd.	
Taylor, C. B.—Diseases of the Eye.	1
Lewis, H. K.	
Bastian, G.—Hysterical Paralysis, &c.	6
Fenwick, W. S.—Works.	4
Moullin, C. M.—Work.	4
Longmans, Green & Co.	
Althaus, J.—Works.	6
Livinge, R.—Diseases of Skin.	6
Newman, D.—Disease of Kidney.	6
Macmillan & Co., Ltd.	
Brunton, T. L.—Action of Medicines.	4
Ecob, A. S.—Works.	4
Mercier—Nervous System.	6
Tubby, A. H.—Deformities.	4
Pontland, Young J.	
Berry, G. A.—Diseases of the Eye.	5
Edinburgh Medical Journal.	5
Frost, W. A.—Fundus Oculi.	5
McBride, P.—Throat, Nose, and Ear.	5
Muir, R.—Bacteriology.	5
Waring, H. J.—Diseases of the Liver.	5
Woodhead, G. S.—Pathology.	5
Potter, W.	
Second-hand Bookseller.	7
Ronshaw, H.	
Whitla, W.—Pharmacy, &c.	1
Wood, J.—Application of Trusses.	6
Scott, W.	
Mercier—Sanity and Insanity.	6
Segg & Co.	
Pedley, B. D.—Children's Teeth.	6
Smith, Elder & Co.	
Roberts, Sir W.—Digestion and Diet.	7
Schäfer, E. A.—Practical Histology.	7
Smith, N.—Curvatures of the Spine.	6
Sprague & Co.	
Ernst, F. G.—Work.	4

WEDDERSPOON & CO.

Temperature and Diet Charts.	4
Wright, J. & Co.	
Bannatyne, G. A.—Work.	6
Maddox, E. E.—Ophthalmology. Prisms.	7
Paget, S.—Surgery of the Chest.	7
Pye & Crowle—Surgical Handicraft.	7
Pye & Smith—Bandaging, &c.	7
Saundby, R.—Renal and Urin. Diseases.	7

Behne, E.—Stammering

TYPEWRITING OFFICES.

Marshall, Mrs.	7
----------------	---

ASSURANCE COMPANIES.

National Provident Institution.	47
Railway Passengers' Assurance Co.	47

BOTTLE MANUFACTURERS.

Kilner Brothers.	49
------------------	----

CARRIAGES, &c.

Albemarle Cycle Co.—Psycho Cycles.	59
Armstrong—Coachmen's Liveries.	60
Bransby & Sons—Broughams.	60
Cooper, W.—Cycles.	59
Crypto Works Co.—Bantam Bicycle.	59
Cycle Manufacturers' Co.—Cycles.	59
Dunlop Pneumatic Tyre Co.	58
Garage, A. W.—Osceol Saddle.	59
Goff & Co.—Dogcarts, &c.	58
Hill & Co.—"Hilclima" Cycles.	58
Humber Co.—Cycles.	58
Lee & Co.—Ladies and Gents Sattelies.	60
Maythorn & Son—Gents' Belvoir Cart.	59
Medico-Clerical Cycle Agency—Cycles.	59
Moore, Beddoes—Victoria Gig.	60
Spalding & Bros.—Christy Saddle.	60

CHEMICAL PREPARATIONS.

Allen & Hanburys—Preps.	32, 33, 40
Angier's Petroleum Emulsion.	11
Antikamnia.	12
Aylesbury Dairy Co.—Humanized Milk.	29
Bayer & Co.—Preparations.	45
Beanes & Co.—Diastase Farina Food.	47
Benger & Co.—Preparations.	37
Bishop & Sons—Preparations.	40
Brady & Martin—Animal Extracts.	8
Brand & Co.—Meat Juice.	46
Brian's Oxygen Co.—Oxygen.	48
Buchner, M.—Carbonated Baths.	42
Bullock & Co.—Preparations.	42
Burroughs, Wellcome—Preps.	34, 35
Cadbury & Co.—Cocoa.	10
Curling, Wyman & Co.—Preparations.	48
Dinneford & Co.—Magnesia.	44
Domeier & Co.—Lactophenin.	24
Duncan, Flockhart & Co.—Preparations.	47
Evans—Stryptic.	47
Fellows Syr. Hypophos. Co.	28
Ferris & Co.—Preparations.	30
Fliton & Son—Hovis Bread & Biscuits.	10
Giles, Schacht & Co.—Preparations.	48
Hewlett & Son—Liquor Santal.	42
Humanized Milk—Gaertner's Process.	21
Kemp—Chrysbiol.	44
Kemp—Chrysbiol.	44
Kreochyle Co.—Liquid Meat.	40
Kuhn, B.—Preparations.	41
Lever Bros.—Glycerine.	19
Lorimer & Co.—Preparations.	25
Mackey & Co.—Preparations.	43
Nestle, H.—Condensed Milk.	9
Newbery & Sons—Preparations.	38
Oppenheimer & Co.—Preparations.	38
Parke, Davis & Co.—Taka-Diastase.	39
Price's Candle Co.—Glycerine.	20, 46
Richards, J. M.—Lactopeptine.	14
Rio Chemical Co.—Preparations.	11
Robbins & Co.—Methylene.	44
Roberts & Co.—Concentrated Waters.	43
Robinson, B.—Concentrated Waters.	43
Salomon & Co.—Purest Chloroform.	7
Savory & Moore—Infant's Food.	31
Scott & Bowne—Scott's Emulsion.	9
Sultan Drug Co.—Cactina Pills.	42
Tibbles' Vi-Cocoa.	48
Van Abt & Co.—Diabetic Foods.	43
Van Houten & Zoon—Cocoa.	28
Victoria Date Vinegar.	40
Vimbo.	38
Willows, Francis, & Butler—Extracts.	42
Wright, Layman & Umney—Preps.	18
Wyleys, Ltd.—Preparations.	15

MINERAL WATERS, WINES, &c.

Apollinaris Co.—Apenta.	72
Armbricht, Nelson & Co.—Coca Wine.	13
Back & Co.—Diabetes Whisky.	47
Bowen & McKee—Stard's Brandy.	38
Buchanan & Co.—Whisky.	48
Burrow, W. & J.—Malvern Waters.	44
Contrexville Pavillon.	43
Geneva Mineral Waters.	44
Gregor, M.—Carlowitz Dinner Wine.	44
Harvey & Co.—Pale Ale.	17

Hogg & Son—Piperazine Water.	44
Ingram & Royle—Vichy.	41
Kinahan & Co.—Scotch Whisky.	8
Kinlock & Co.—Florio's Marsala Wines.	38
Lorimer & Co.—Vin Cocca.	25
Macfarlan & Co.—Holyrood Waters.	47
Middle & Co.—Stowers' Lime Juice.	46
Smith, B. & Co.—Coca Wine, &c.	16
Walsham, W. J.—S. N. Scout.	46
Wiesbaden Goutwater.	23

SANITARY APPLIANCES, &c.

Condy & Mitchell—Condy's Fluid.	46
Newton, Chambers & Co.—Isal.	32

SURGICAL INSTRUMENTS, &c.

Arnold & Sons—Instruments.	53
Asthma Suspender Co.—Suspender.	47
Bailey & Son—Instruments.	53
Coles & Co.—Trusses.	49
Curry & Paxton—Ophthalmic Opticians.	49
Ernst, F. G.—Instruments.	54
Evans & Wormald—Instruments.	60
Hawley, T.—Instruments.	52
Holland, T.—Instep Arch Sock.	67
Huxley, E.—Instruments.	64
Ickrington's Abdominal and Body Belts.	8
Lattice Elastic Stocking Co.	7
Maw, Son & Thompson—Instruments.	52
May, Roberts & Co.—Dispens. Supplies.	54
Millican & Lawley—Osteology.	49
Pope & Plank—Elastic Stockings.	7
Rowley, S. H.—Bed Pan.	8
St. Dalmas—Plasters and Bandages.	50
Weiss, J.—Instruments.	51

INVALID FURNITURE MAKERS

Carter, A.—Invalids' Furniture.	56
Hooper & Co.—Water or Air Beds.	55

VACCINE INSTITUTIONS.

Faulkner, W.—Calf Vaccine.	57
Hime, Dr.—Calf Vaccine.	57
Husband, Dr.	57
Jenner Institute for Calf Lymph.	57
National Calf Vaccine Institute.	57
Renner, Dr.	57

BATHS.

Buxton, Derbyshire.	61
Grand Hotel Victoria, St. Beatenberg.	60
Mineral and Moorbad, Rippolds Au.	61
Nympton, Devon.	61
Strathpeffer Spa.	61
Woodhall Spa.	61

HOUSES, ASYLUMS, HOTELS, &c.

Ashwood House Asylum.	63
Barnwood House Hospital.	63
Boreatton Park Asylum.	63
Brook House, Southgate.	65
Buxton House.	62
Capel Lodge, Folkestone.	62
City of London Asylum.	63
Coppice, Nottingham.	62
Daisy Bank Retreat.	62
Dalrymple Home for Inebriates.	62
Dinsdale Park.	65
Exeter City Asylum.	63
Fiddington House, Market Lavington.	63
Flower House, Catford.	63
Grove House.	65
Green, Fairford Asylum.	64
Harpenden Hall Asylum.	64
Haydock Lodge Asylum.	64
High Shot House.	62
Homes Offered.	60-65
Hydropathy—Smedley.	60
Hygienic & Remedial Exercise Rooms.	64
Inebriety—Melbourne House.	62
Interference—D. Forbes.	62
Isle of Wight County Asylum.	63
Kingsdown House.	63
Kingswood Park Home for Inebriates.	62
Matlock, Derbyshire.	60
Medical & Surgical Home, Cliftonville.	65
Moat House Asylum.	64
Norwood, Surrey.	63
Northwood House Asylum.	63
Old Park Hall Retreat.	62
Overdale Asylum, Whitefield.	65
Peritau Asylum.	64
Private Asylums, Dublin.	64
Private Medical Home—Miss Parsons.	65
Resident Patients.	65
Retreat, Leicester.	64
Retreat Private Asylum, Armagh.	65
Springfield House Asylum.	65
St. Andrew's Hospital.	63
St. Luke's Hospital.	63
Stretton House, Church Stretton.	63
The Grove, Catton.	63
The Hugs, Enots.	62
Tower House, Leicester.	62
Tower House, Westgate-on-Sea.	62
Warneford Asylum.	64
West Malling Place Asylum.	64
Wonford House Hospital.	64
Wyke House, Isleworth.	61

EDUCATIONAL.

Bedford Modern School.	66
Cowley College.	66
Davenry Grammar School.	66
Examinations—Army & India.	66
Examinations—Class Rooms, Edinburgh.	66
Examinations—M. D.	66
Examinations—J. T. Sarll.	66
Examinations—Skerry.	66
Examinations—G. Williams.	66
Granville House, Meads, Eastbourne.	66
London Post Graduate Course.	66
Medico-Psychological Association.	66
New Veterinary College, Edinburgh.	66
Pocklington School.	66
Pupils Wanted.	65, 66
Royal College of Physicians.	66
Royal Westminster Ophthalmic Hosp.	66
School of Anatomy—T. Cooke.	65
Mary's College, London.	66
Templemore, Berhill-on-Sea.	66
University of Cambridge.	65
West End Pathological Laboratory.	65

HOSPITAL, &c. VACANCIES.

Borough of Shrewsbury.	67
Bristol Royal Infirmary.	68
Consumptive Hospital, &c., of Scotland.	68
Hospital for Sick Children.	67
London Temperance Hospital.	68
London School of Medicine for Women.	66
London Throat Hospital.	67
Manchester Royal Infirmary.	67
Miller Hospital and Kent Dispensary.	68
Monkwearmouth Hospital.	67
Montrose Royal Asylum.	67
Mullingar District Asylum.	66
Newcastle-on-Tyne Union.	66
Norfolk and Norwich Hospital.	67
Rotherham Hospital and Dispensary.	68
Roxburgh District Asylum.	68
Royal Eye Hospital.	68
Sheffield Royal Hospital.	68
St. George's Provident Dispensary.	68
St. Giles, Camberwell.	67
Tottenham Hospital.	68
Wolverhampton General Hospital.	67

ASSISTANTS, &c.

Assistances Vacant and Wanted.	67
--------------------------------	----

PRACTICES, &c.

Practices Wanted and for Disposal.	67
------------------------------------	----

NURSING, &c. INSTITUTES.

Baker Street Assoc. of Trained Nurses.	69
City of Sheffield.	68
General Lying-In Hospital.	68
General Nursing Institute.	68
Guy's Hospital Trained Nurses Inst.	68
Hamilton Association.	69
Hills Nursing Association.	68
Hosp.—Trained Male Nurses' Association.	69
London Association of Nurses.	68
Male Nurses' (Temperance) Co-operation.	68
Middlesex Hospital.	68
Nurses' Co-operation.	69
Queen Charlotte's Lying-In Hospital.	69
Reading Union.	68
Registered Nurses' Society.	69
Society of Trained Masseuses.	69
St. John's House.	69
St. John the Divine Nursing Sisters.	69
Wilson, D. E.	68

TRANSFER AGENTS.

Adams & Parkes.	70
Lee & Martin.	70
Liverpool Medical Agency.	70
Manchester Clerical, Medical, &c. Assoc.	69
Needes, H.	70
Needes, J. C.	70
Orridge & Co.	70
Peacock & Hadley.	70
Scholastic, Clerical, and Medical Assoc.	71
Scottish Medical Agency.	69
Turner, P.	70

MISCELLANEOUS.

Benson—Cigars.	7
Bilitor Co.—Pipe.	7
Burberry & Sons—"Urber" Combinations.	66
Cheap Return Tickets.	67
Consulting Rooms, &c.	67
Cooke's Brass Name Plates.	57
Dowie & Marshall—Boots.	48
Fisher, S.—Doctor's Bags.	57
Goff & Co.—Horse Rugs, &c.	58
"La Pureza" Cigar Co.—Cigars.	47
Moring, T.—Brass Door Plates.	49
Robinson & Cleaver—Irish Linen.	57
"Ronuk," Ltd.—Polishes.	54
Royal College of Surgeons—Meeting.	66
Russells, Ltd.—"Medical" Watch.	57
Taaffe & Coldwell—Shirts.	7
White, H.—Watch Manufacturer.	8
Yacht and Steamship Cruises.	7

SOME NEW BOOKS AND NEW EDITIONS

Recently Published by

J. & A. CHURCHILL.

THE PHYSIOLOGY AND THE PATHOLOGY OF THE CEREBRAL CIRCULATION; an Experimental Research. By LEONARD HILL, M.B., Hunterian Professor, Royal College of Surgeons; Grocers' Company Research Scholar. With 41 Illustrations, royal 8vo, 12s.

A CONTRIBUTION TO THE HISTORY OF THE RESPIRATION OF MAN; being the Croonian Lectures delivered before the Royal College of Physicians in 1896, with supplementary considerations of the method of inquiry and analytical results. By WILLIAM MARCET, M.D., F.R.C.P., F.R.S. With numerous Diagrams, imp. 8vo, 12s. 6d.

THE OPERATIONS OF SURGERY: intended especially for the use of those preparing for the Higher Examinations, and those recently appointed on a Hospital Staff. By W. H. A. JACOBSON, M.A., M.B., M.Ch.Oxon., F.R.C.S., Assistant Surgeon to Guy's Hospital. Third Edition. With 400 Illustrations (150 new), 8vo, 34s.

THE SURGERY OF THE ALIMENTARY CANAL. By ALFRED E. MAYLARD, M.B.Lond. and B.S., Surgeon to the Victoria Infirmary, Glasgow. With 27 Swan-type Plates and 89 Figures in the text, 8vo, 25s.

ABDOMINAL SURGERY. By J. GREIG SMITH, Professor of Surgery in University College, Bristol; Surgeon to the Bristol Royal Infirmary. Fifth Edition, with 224 Engravings, Two Vols., 8vo, 36s.

DEFORMITIES OF THE FINGERS AND TOES. By WILLIAM ANDERSON, F.R.C.S., Surgeon to St. Thomas's Hospital. With 18 Engravings, 8vo, 6s.

STERILITY. By ROBERT BELL, M.D., F.F.P.S.G., Senior Physician to the Glasgow Hospital for Diseases peculiar to Women. 8vo, 5s.

A FIRST SERIES OF FIFTY-FOUR CONSECUTIVE OVIOTOMIES. With 53 Recoveries. By A. C. BUTLER-SMYTHE, F.R.C.P.Edin., F.R.C.S.Edin., Surgeon to the Samaritan Free Hospital; Senior Surgeon to the Grosvenor Hospital for Women and Children. 8vo, 6s. 6d.

SURGICAL EMERGENCIES; together with the Emergencies attendant on Parturition and the Treatment of Poisoning. By PAUL SWAIN, F.R.C.S., Surgeon to the South Devon and East Cornwall Hospital. Fifth Edition, with 149 Engravings, crown 8vo, 6s.

TOMES' SYSTEM OF DENTAL SURGERY. Edited by CHARLES S. TOMES, M.A., F.R.S. Fourth Edition. With 289 Illustrations, post 8vo, 16s.

ON GALL-STONES OR CHOLELITHIASIS. By EDWARD MANSFIELD BROCKBANK, M.D.Vict., M.R.C.P.Lond., late Resident Medical Officer at the Manchester Royal Infirmary, and the Birmingham General Hospital. Crown 8vo, 7s.

ON THE NATURAL AND ARTIFICIAL METHODS OF FEEDING INFANTS AND YOUNG CHILDREN. By EDMUND CAUTLEY, M.D., Physician to the Belgrave Hospital for Children. Crown 8vo, 7s. 6d.

A MANUAL OF CHEMISTRY. By WILLIAM A. TILDEN, D.Sc., F.R.S., Professor of Chemistry in the Royal College of Science, London; Examiner in Chemistry to the Department of Science and Art. With 2 Plates and 143 Woodcuts, crown 8vo, 10s.

A SIMPLE METHOD OF WATER ANALYSIS, especially designed for the use of Medical Officers of Health. By JOHN C. THRESH, M.D.Vic., D.Sc.Lond, D.P.H.Camb., Medical Officer of Health for the County of Essex. Fcap. 8vo, 2s. 6d.

THE THEORY AND PRACTICE OF HYGIENE. By J. LANE NOTTER, M.D., Professor of Hygiene in the Army Medical School, and R. H. FIRTH, F.R.C.S., Assistant Professor of Hygiene in the Army Medical School. With 10 Plates and 134 other Illustrations, royal 8vo, 24s.

A TEXT-BOOK OF BACTERIOLOGY FOR STUDENTS OF MEDICINE. By G. M. STERNBERG, M.D., LL.D., Surgeon-General U.S. Army. With 9 Heliotype and Chromo-lithographic Plates and 200 Engravings in the text. 8vo, 24s.

A MANUAL OF MIDWIFERY; including all that is likely to be required by Students and Practitioners. By ALFRED L. GALABIN, M.D., F.R.C.P., Obstetric Physician to Guy's Hospital; Examiner in Obstetric Medicine to the University of Oxford. Fourth Edition. With 271 Engravings, crown 8vo, 15s.

THE PRACTICE OF MIDWIFERY; a Guide for Practitioners and Students. By D. LLOYD ROBERTS, M.D., F.R.C.P., Obstetric Physician to the Manchester Royal Infirmary; Physician to St. Mary's Hospital, Manchester. Fourth Edition, with 2 Coloured Plates and 226 Woodcuts, fcap. 8vo, 10s. 6d.

A SHORT PRACTICE OF MIDWIFERY. By HENRY JELLETT, M.D., Assistant Master, Rotunda Hospital, Dublin. With a Preface by W. J. SMYLY, M.D., late Master of the Rotunda Hospital. With 45 Illustrations, crown 8vo, 6s.

CLINICAL LECTURES ON MENTAL DISEASES. By T. S. CLOUSTON, M.D., Physician Superintendent of the Royal Edinburgh Asylum for the Insane; Lecturer on Mental Diseases in the University of Edinburgh. Fourth Edition, with 15 Plates, crown 8vo, 14s.

LECTURES ON MEDICINE TO NURSES. By HERBERT E. CUFF, M.D. With 25 Illustrations. Crown 8vo, 3s. 6d.

TUMOURS OF THE BLADDER; their Pathology, Diagnosis, and Treatment. Being the Jacksonian Prize Essay of 1887 (re-written) with 200 additional cases. By E. HURRY FENWICK, F.R.C.S., Surgeon to the London Hospital; Surgeon and Pathologist to St. Peter's Hospital for Urinary Diseases. In Four Fasciculi. Fasc. I., roy. 8vo, 5s.

DENTAL MATERIA MEDICA, PHARMACOLOGY AND THERAPEUTICS. By CHARLES W. GLASSINGTON, M.R.C.S., L.D.S.Edin.; Senior Dental Surgeon, Westminster Hospital; Dental Surgeon, National Dental Hospital; and Lecturer on Dental Materia Medica and Therapeutics to the College. Crown 8vo, 6s.

MATERIA MEDICA, PHARMACY, PHARMACOLOGY AND THERAPEUTICS. By W. HALE WHITE, M.D., F.R.C.P., Physician to, and Lecturer on Pharmacology and Therapeutics at, Guy's Hospital. Second Edition. Fcap. 8vo, 7s. 6d.

REMARKS ON THE USES OF SOME OF THE BAZAAR MEDICINES AND COMMON MEDICAL PLANTS OF INDIA, with a full Index of Diseases, indicating their Treatment by these and other agents procurable throughout India, to which are added Directions for Treatment in Cases of Drowning, Snake Bites, &c. By E. J. WARING, C.I.E., M.D., F.R.C.P. Fifth Edition. Fcap. 8vo, 5s.

A MANUAL OF BOTANY. By J. REYNOLDS GREEN, Sc.D., M.A., F.R.S., Professor of Botany to the Pharmaceutical Society, and Examiner in Botany to the Universities of London and Glasgow. With 1195 Engravings.

Vol. I.—MORPHOLOGY and ANATOMY. Second Edition. 7s. 6d.
Vol. II.—CLASSIFICATION and PHYSIOLOGY. 10s.

London: J. & A. CHURCHILL, 7, Great Marlborough Street.

CHARTS.

PRICES—(Post or Carriage Paid):—
1,000, 25s.; 500, 13s. 6d.; 250, 7s. 6d.; 100, 3s. 6d.; 50, 2s.; 25, 1s. 3d.
SPECIMENS POST FREE.

USED IN ALMOST ALL THE PRINCIPAL HOSPITALS AND INFIRMARIES IN THE UNITED KINGDOM.
WODDERSPOON & CO., 7, Serle Street, Lincoln's Inn, W.C.

THE BEST AND CHEAPEST PUBLISHED.

GOULD'S TEMPERATURE CHARTS, Morning and Evening.
GOULD'S FOUR-HOUR CHARTS, Printed in Violet for hours 2, 6, 10.
GOULD'S FOUR-HOUR CHARTS, Printed in Chocolate for hours 4, 8, 12.
BENTON'S DIET CHARTS, each Chart lasting two days.
BOARDS to hold Charts when in use 1s. each, 10s. 6d. per dozen.
PRIVATE NURSING CHARTS, lasting 48 hours.
CHARTS for taking the Temperature of Sick Rooms.

MAGNAUGHTON-JONES' DISEASES OF WOMEN.

Some notices of the SEVENTH, and Greatly Enlarged, Edition. Price 15s.

"Un grand succès . . . riche en indications pratiques pour le diagnostic et la technique opératoire . . . précieux secours à ses compatriotes, étudiants, et praticiens . . . il sera consulté avec fruit par tous ceux qu'intéresse le mouvement gynécologique chez nos voisins des îles Britanniques."—

"Undoubtedly deserves a high rank, not only among English, but among all text books, whether French, German, or English. . . . Whoever takes it up for perusal will find a complete survey of the position of the gynæcology of the day, and each separate chapter is so thoroughly worked out that even the specialist will possess in this work an excellent one for reference."—Professor Landau, in the *Deutsche Medizinische Zeitung*.

"Undoubtedly the most up-to-date work of the kind that has so far been published in England."—*Dublin Journal of Medical Science*.

"A manual which is a credit to the British school of Gynæcology. . . . An epitome up to the date of its publication of the teachings and opinions of the reatest living gynæcologists."—*British Gynæcological Journal*.

LONDON: BAILLIÈRE, TINDALL & COX.

NOW READY.

LECTURES ON THE ACTION OF MEDICINES.

Being the Course of Lectures on Pharmacology and Therapeutics delivered at St. Bartholomew's Hospital during the Summer Session of 1896.

By T. LAUDER BRUNTON, M.D., D.Sc.Edin., LL.D. Hon. Aberd., F.R.C.P., F.R.S.,
Physician to St. Bartholomew's Hospital. 8vo, 10s. 6d. net.

MACMILLAN & CO., LTD., London.

PUBLISHED 1894.

twelfth Edition, much enlarged and Revised up to date, Price 12s. 6d.

SQUIRE'S COMPANION

TO THE

BRITISH PHARMACOPŒIA.

"The contents extend far beyond the limits of the Pharmacopœia, as a very large number of unofficial drugs and preparations are considered with the same care and minuteness as the others."—*British Medical Journal*, June 16, 1894.

"It is considerably ahead of the average text books, and affords a valuable standard of reference to those who are anxious to keep pace with pharmaceutical advances, the allusions relating in many instances to current literature bearing the date of the present year."—*Lancet*, March 24th, 1894.

"The present edition has evidently been revised with the greatest care, of which evidences are to be found on almost every page. Altogether, the improvements are so great that many of those who already possess the work will find it worth while to have the new issue."—*Practitioner*, June, 1894.

"As representing the actual condition of pharmaceutical practice in the United Kingdom, the work has, however, long since far out-grown the latest edition of the Pharmacopœia, to which it was originally intended to serve as a companion, and, as containing a store of valuable information, it may now be regarded as in many respects anticipating the next issue of that authority. Few statements as to which any doubt existed have been adopted without careful examination."—*Pharmaceutical Journal*, June 16, 1894.

"No man who has the faintest aspiration to be in the van of pharmaceutical progress can afford to ignore the claims this exact and comprehensive epitome of pharmaceutical information has to a place at his elbow."—*Chemist and Druggist*, March 24, 1894.

London:

J. & A. CHURCHILL, 7, Great Marlborough Street, W.

Now ready, Demy 8vo, half bound, 17s. net.

DEFORMITIES.

A Treatise on Orthopædic Surgery.

BY

A. H. TUBBY, M.S.Lond., F.R.C.S.Eng.

Illustrated by 15 Plates and 300 Figures.

British Medical Journal:—"Standard work on the subject in the English language."

MACMILLAN & CO., LIMITED, LONDON.

THE PRACTICE OF MASSAGE:

ITS PHYSIOLOGICAL EFFECTS AND THERAPEUTIC USES. By A. SYMONS ECOLES, M.B., &c. 8vo, pp. 370. Price 7s. 6d.

By THE SAME AUTHOR.

Sciatica: a Record of Clinical OBSERVATIONS, &c. 8vo, price 3s. 6d.

MACMILLAN & Co., Ltd.

By W. SOLTAU FENWICK, M.D., M.R.C.P.

Physician to Out-patients at the Evelina Hospital for Sick Children; Physician to the London Temperance Hospital.

DISORDERS OF DIGESTION IN INFANCY AND CHILDHOOD.

With numerous Illustrations, demy 8vo, 10s. 6d.

By the same Author.

THE DYSPEPSIA OF PHTHISIS.

Demy 8vo, 6s.

Being the first two volumes of a series of monographs upon Diseases of the Stomach.

London: H. K. LEWIS, 136, Gower Street, W.C.

Profusely Illustrated.
PRICE 10s. 6d.

A GUIDE

TO THE

SELECTION AND ADAPTATION

OF

Orthopædic Apparatus,

WITH A

Detailed Description of their Salient Points.

By F. GUSTAV ERNST,

Orthopædic Mechanician

"The illustrations of this work are excellent. The descriptions of the instruments are also good."—*Lancet*.

" . . . We cannot but admire the ingenuity and skill shown in the instruments illustrated. Gentlemen who make a speciality of correcting deformities of the limbs or trunk, will find the book a useful one for reference on the subject of apparatus."—*Medical Press*.

" . . . It is manifest from the cleverly designed apparatus illustrated and explained in this book, that Mr. Ernst is a thorough master of his vocation; and surgeons who may require mechanical support for their patients, might consult Mr. Ernst's 'Guide' with great profit."—*The Hospital Gazette*.

SPRAGUE & Co., 22, Martin's Lane, Cannon St., E.C.

By C. MANSELL MOULLIN, M.D. OXON., F.R.C.S.

Surgeon to the London Hospital, Examiner in Surgery at the University of Oxford.

ENLARGEMENT

OF THE

PROSTATE;

ITS TREATMENT AND RADICAL CURE.

With Illustrations, price 6s.

London: H. K. LEWIS, 136, Gower Street.

By the same Author.

The Operative Treatment of Enlargement of the Prostate.

(Hunterian Lectures). Price 5s.

London: BALE & SONS, 89, Great Titchfield Street.

Now ready, 4th Edition, 156 Illustrations, price 16s

The Surgical Disorders of the

URINARY ORGANS, Including those of the BLADDER, PROSTATE and URETHRA.

By REGINALD HARRISON, F.R.C.S.

"The book is one which is particularly useful to the general practitioner, as he will readily find in it just the sort of help and advice he is likely to want in the treatment of his urinary cases."—*Liverpool Medical Journal*.

London: J. & A. CHURCHILL

YOUNG J. PENTLAND'S LIST.

Ready this Day, 8vo, cloth, pp. xvi., 386, with 58 Illustrations. Price 12s. 6d. nett.

DISEASES OF THE LIVER, GALL BLADDER AND BILIARY SYSTEM: Their Pathology, Diagnosis, and Surgical Treatment. By H. J. WARING, M.S., B.Sc., F.R.C.S., Demonstrator of Operative Surgery and Senior Demonstrator St. Bartholomew's Hospital; Senior Assistant Surgeon, Metropolitan Hospital; Surgeon to the Belgrave Hospital for Children, London.

Ready this day, crown 8vo, pp. xvi., 520, with 108 Illustrations in the text. Price 12s. 6d.

MANUAL OF BACTERIOLOGY. By ROBERT MUIR, M.D., F.R.C.P., Ed., Lecturer on Pathological Bacteriology, Edinburgh University; Pathologist to the Royal Infirmary, Edinburgh; and JAMES RITCHIE, M.D., B.Sc., Lecturer, on Pathology, University of Oxford. [PENTLAND'S STUDENTS' MANUALS.]

In a handsome 4to Volume, extra cloth, gilt top, illustrated by a series of about 47 plates, exhibiting 107 beautifully coloured figures from original drawings and numerous engravings in the text. Price 63s. nett.

THE FUNDUS OCULI, with an OPHTHALMOSCOPIC ATLAS, Illustrating its Physiological and Pathological Conditions. By W. ADAMS FROST, F.R.C.S., Ophthalmic Surgeon, and Lecturer on Ophthalmic Surgery, St. George's Hospital; Surgeon, Royal Westminster Ophthalmic Hospital, London.

Nearly ready, volume IV., 8vo, cloth, gilt top, pp. 500, illustrated with full page plates, many in colours, and numerous engravings throughout the text, price 25s.

THE JOURNAL OF PATHOLOGY AND BACTERIOLOGY. Edited with the Collaboration of distinguished British and Foreign Pathologists, by GERMAN SIMS WOODHEAD, M.D. Edin., Director of the Laboratories of the Royal College of Physicians (London) and Surgeons (England).

Now ready, new series, volume I., 8vo cloth, gilt tops, pp. viii., 692, with 21 full-page plates, and 68 figures and charts in the text, price 12s. 6d. nett.

EDINBURGH MEDICAL JOURNAL. Edited by G. A. GIBSON, M.D., D.Sc., F.R.C.P. Ed. Assistant Physician, Royal Infirmary, Lecturer on Medicine, School of Medicine, Edinburgh.

Now ready, Second Edition, thoroughly Revised and Enlarged, 8vo, cloth, pp. xvi., 728, illustrated with Wood Engravings and Coloured Plates from Original Drawings, price 25s.

DISEASES OF THE EYE: a Practical Treatise for Students of Ophthalmology. By GEORGE A. BERRY, M.B., F.R.C.S. Ed., Ophthalmic Surgeon, Edinburgh Royal Infirmary; Lecturer on Ophthalmology, Royal College of Surgeons, Edinburgh. [PENTLAND'S MEDICAL SERIES.—Vol. II.]

Now Ready, Second Edition, Revised and Enlarged, 8vo, cloth, pp. xvi., 682, with Coloured Illustrations from Original Drawings, price 25s.

DISEASES OF THE THROAT, NOSE AND EAR. By P. McBRIDE, M.D. F.R.C.P. Ed., Lecturer on the Diseases of the Ear and Throat, Edinburgh School of Medicine; Aural Surgeon and Laryngologist, Royal Infirmary Edinburgh; Surgeon, Edinburgh Ear and Throat Dispensary. [PENTLAND'S MEDICAL SERIES.—Vol. III.]

YOUNG J. PENTLAND.

Edinburgh: 11, Teviot Place.

London: 38, West Smithfield, E.C.

By SAMUEL HYDE, M.D.

Now Ready, crown 8vo, 3s. 6d.

THE CAUSES AND TREATMENT OF RHEUMATOID ARTHRITIS.

"The exceptional opportunities that many years' practice in Buxton have afforded Dr. Hyde of studying cases of rheumatoid arthritis and watching the results of its treatment make the expression of his view worthy of every consideration and study. The work contains much that is original and will well repay perusal."—*Lancet*.

"For an excellent summary of treatment we can cordially recommend Dr. Hyde's book. The keynote of it is greater hopefulness in the success of systematic treatment.....contains much interesting and often new information.....contributes in important particulars to the elucidation of the disease."—*Brit. Med. Journ.*

"It is impossible to experience any other feeling than admiration for Dr. Hyde's endeavour to view the etiology and treatment of the malady from an unbiased standpoint, and we therefore welcome this result of a thoughtful and thorough investigation of rheumatoid arthritis."—*West London Medical Journal*.

Also by the same Author.

Third Edition, crown 8vo, 2s. 6d.

BUXTON: its Baths and Climate.

".....Very superior in type and paper. It gives an excellent account of the place and its history, of its waters and their use."—*British Medical Journal*.
"A very exhaustive account of the springs and climate of Buxton."—*Athenaeum*.

London: JOHN BALE & SONS, 85-89, Great Titchfield Street, W.; and HENRY KIMPTON, Holborn.

WORKS ON

DEFORMITIES

By HEATHER BIGG.

SPINAL CURVATURE: its Varieties and Treatment.

The DEFORMITIES of the HEAD and NECK.

In Preparation. Fourth Edition.

A MANUAL OF ORTHOPRAXY: Describing the Treatment of the Deformities, Debilities, and Deficiencies of the Human Body.

J. & A. CHURCHILL, 7, Great Marlborough Street, W.

Fifth Edition, with Coloured Plates, price 12s. 6d.

DISEASES OF THE EAR.

By GEORGE P. FIELD, M.R.C.S.,

Aural Surgeon to St. Mary's Hospital, and Dean of the Medical School.

"Forms an excellent guide for the practitioner the student."—*British Medical Journal*.

"It is a practical treatise founded on vast clinical experience. The illustrations are excellent and helpful, the text is clear and concise, and the work as a whole is as complete and trustworthy as we could desire. We recommend it strongly to practitioners and students alike."—*Medical Press and Circular*.

"It is refreshing to get away from the usual recurring quotation of German authorities."—*American Journal of Medical Science*.

London: BAILLIERE, TINDALL & COX, King William Street, Strand.

SIXTH EDITION, price 12s. 6d.

DISEASES OF THE RECTUM.

By WILLIAM ALLINGHAM, F.R.C.S., and HERBERT W. ALLINGHAM, F.R.C.S. Surgeon to the Great Northern Hospital; Assistant Surgeon to St. George's Hospital; late Assistant Surgeon to St. Mark's Hospital for Disease of the Rectum.

Also by H. W. ALLINGHAM, F.R.C.S. Price 6s.

COLOTOMY,
INGUINAL LUMBAR AND TRANSVERSE

CANCER AND ULCERATIONS,
With Stricture of the Large Intestine.

London: BAILLIERE, TINDALL & COX.

8vo, pp. 488, price 8s.

Surgical Diseases of Kidney.

*Pathology, Diagnosis and Treatment.*By **DAVID NEWMAN, M.D. F.F.P.S.G.**
Surgeon to the Royal Infirmary, Glasgow.

London: LONGMANS, GREEN, & Co.

By **C. E. JENNINGS,**
M.D., M.S., F.R.C.S.

Second Edition, 3s. 6d. net.

CANCER.

ALSO BY THE SAME AUTHOR.

Third Edition, 4s. 6d.

TRANSFUSION.

*With a Preface by***SIR T. SPENCER WELLS.**London: BAILLIÈRE, TINDALL & Cox, King William
Street, Strand.

DR. MERCIER'S WORKS.

**THE NERVOUS SYSTEM AND THE
MIND.** A Treatise on the Dynamics of the
Human Organism. MACMILLAN & Co. 12s. 6d.**SANITY AND INSANITY.** WALTER SCOTT.
3s. 6d.**LUNATIC ASYLUMS, THEIR OR-
GANISATION AND MANAGE-
MENT.** GRIFFIN & Co., Ltd. 16s.**THE ATTENDANT'S COMPANION**
A Manual of the Duties of Attendants
Lunatic Asylums. J. & A. CHURCHILL. 1s. 6d.**LUNACY LAW FOR MEDICAL MEN.**
J. & A. CHURCHILL. 5s.

Now Ready, price 18s., profusely Illustrated.

DEFORMITIES OF THE HUMAN FOOT.

By **W. J. WALSHAM, M.B., F.R.C.S.,**
Senior Assistant Surgeon to, and Surgeon in Charge
of, the Orthopaedic Department, St. Bartholomew's
Hospital.Assisted by **W. KENT HUGHES, M.B.,**
Orthopaedic Surgeon to St. Vincent's Hospital,
Melbourne."An excellent book . . . well up to date."—*British
Medical Journal.*"The modern methods of treatment . . . A valu-
able addition to the surgeon's library."—*Lancet.*
"Will take front rank as the standard English
treatise on deformities of the foot."—*Aust. Med. Jour.*London: BAILLIÈRE, TINDALL & Cox,
King William Street, Strand.

Just published. Fourth Edition, 8vo, 5s. CURVATURES OF THE SPINE

By **NOBLE SMITH, F.R.C.S. Ed., L.R.C.P. Lond.,**
Surgeon to City Orthopaedic Hospital; Surgeon to
All Saints Children's Hospital.

London: SMITH, ELDER & COMPANY.

BY DR. JULIUS ALTHAUS,

Consulting Physician to the Hospital for Epilepsy
and Paralysis, Regent's Park.

Just published, Second Edition, price 2s.
**THE VALUE OF ELECTRICAL TREAT-
MENT.****ON FAILURE OF BRAIN POWER: its
Nature and Treatment.** Fourth Edition, price
3s. 6d."Rarely does one see in medical literature so much
good matter in so little bulk, such a mastery of facts
permeated by thought."—*Edinburgh Med. Journal.***ON SCLEROSIS OF THE SPINAL CORD,
LOCOMOTOR ATAXY, &c.** Price 4s.

London: LONGMANS, GREEN & Co., Paternoster Row.

By Dr. George Harley, F.R.S.

**DISEASES OF THE LIVER WITH
AND WITHOUT JAUNDICE.** 38 Illustrations. s. d.
tions. Price 21 0"A storehouse of practical information."—*Canad.
Pract.*"The subjects dealt with are marvellously great."
—*Med. Times.*"No book can be advantageously compared to
it."—*Journ. de Méd.*"Most excellent and thoroughly practical."—
Edin. Med. Journ."The best authority on the liver that can be
found."—*Med. Regist.*"For originality of thought and diagnostic sagacity
this work stands unexampled."—*Aust. Med.
Gaz.*

J. & A. CHURCHILL, 7, Great Marlborough Street, W.

8vo, Illustrated, 10s. 6d.

**The Physiology of the Carbo-
HYDRATES; their APPLICATION AS
FOOD, and RELATION TO DIABETES.** By F. W.
PAYY, M.D., LL.D., F.R.S., Consulting Physician
to Guy's Hospital.An Exposition of the Natural Destination of the
Carbohydrates in the Animal System and of the
Rational Principle of Treatment of Diabetes.London: J. & A. CHURCHILL, 7, Great Marlborough
Street.

Fifth Edition, Revised and Enlarged, price 5s.

**A Handbook on Diseases of
THE SKIN, with especial reference to
DIAGNOSIS and TREATMENT.**By **ROBERT LIVEING, M.A., and M.D.**
Cantab., F.R.C.P. Lond.Consulting Physician to the Department of
Diseases of the Skin at the Middlesex Hospital
formerly Physician to Middlesex Hospital.

London: LONGMANS, GREEN & Co.

By **DR. CHARLTON BASTIAN, F.R.S.**
Prof. of Clin. Medicine in University College, London.**THE BRAIN AS AN ORGAN OF MIND**
Fourth Edition. 5s.**ON PARALYSIS FROM BRAIN DIS-
EASE.** 10s. 6d.**PARALYSES: CEREBRAL BULBAR
and SPINAL.** 12s. 6d.**FORMS OF HYSTERICAL OR FUNC-
TIONAL PARALYSIS.** 7s. 6d.

London: H. K. LEWIS, 136 Gower Street.

WORKS BY **HENRY T. BUTLIN, F.R.C.S.****The Operative Surgery of Malignant
DISEASE.** 8vo, 14s. Containing an
account of the methods of operation and of the
results which may be obtained in different
tissues and organs of the body.**Sarcoma and Carcinoma.** 8vo,
with 4 Plates, 8s. Malignant Disease of the
Testis, Bones, Tongue, Oesophagus and Tonsil,
Bramus Wilson Lectures, R.C.S., 1880-1881.**Malignant Disease of the Larynx.**
8vo, with 5 Engravings, 5s.

J. & A. CHURCHILL, 7, Great Marlborough Street, W.

THE DISEASES OF CHILDREN'S TEETH:

Their Prevention and Treatment.

**A MANUAL FOR MEDICAL PRACTITIONERS
AND STUDENTS.**By **R. DENISON PEDLEY, F.R.C.S. & L.D.S.,**
Dental Surgeon to the Evelina Hospital for Sick
Children."We welcome the book."—*New York Medical
Journal.*"Most valuable and original."—*Public Health.*"Interesting and instructive."—*British Medical
Journal.*"Of more than average literary merit."—*Dental
Cosmos.*"Invaluable to the practitioner."—*Indian Lancet.*"Acceptable and most serviceable."—*Edin. Med.
Journal.*"Might be profitably read by all."—*Medical
Magazine.*"Excellent . . ."—*Glasgow Medical Journal.*

Well Illustrated, price 7s. 6d.

London: SAGE & Co., 289 & 291, Regent Street, W.

Illustrated, 3s. 6d.

LATERAL CURVATURE OF THE SPINE.

Its PATHOLOGY and TREATMENT, by the
ORO-PLASTIC JACKET, Partial Recumbency,
and Exercises,By **WILLIAM J. TIVY, F.R.C.P.E., F.R.C.S.E.**

Also, price 1s.

**NOTES ON THE ELECTRICAL
TREATMENT OF UTERINE
FIBROIDS, with Cases.**

Clifton, Bristol: J. BAKER & SON, The Mall.

8vo, with Plates and Illustrations, 7/6 net, post free.

Rheumatoid Arthritis; itsPathology, Morbid Anatomy, and Treatment.
By **GILBERT A. BANNATYNE, M.D., M.R.C.P.,**
Physician Mineral Water Hospital, Bath."The investigations have apparently been worked
out with much care."—*British Medical Journal.*

Bristol: WRIGHT & Co. London: SIMPKIN & Co., Ltd.

THE URIC ACID DIATHESIS.

By **Dr. F. LEVISON.**Translated from the German and Edited by
LINDLEY SCOTT, M.A., M.D.Being a Compendium of Recent Investigations on
the Pathology and Treatment of Gout
and Gravel. 3s. 6d."The work is capitally translated . . . will
prove most acceptable and well repay perusal."—
*Lancet.*GASKELL & COMPANY, Limited, London, Paris and
Melbourne.

Now ready price 1s.

Application of Trusses to

HERNIAE. Clinical Lecture delivered at
King's College Hospital. By the late **JOHN WOOD,**
F.R.S., F.R.C.S., Professor of Clinical Surgery at
King's College, Senior Surgeon to King's College
Hospital. Reprinted from "Medical Examiner," and
illustrated by **MATTHEWS BROTHERS, Surgical In-
strument Makers, 10, New Oxford Street, W.C.**London: **HENRY RENSEAW, 356, Strand.**

STAMMERING, ITS NATURE AND TREATMENT

By **EMIL BEHNKE.**Price 1s. post-free of Mrs. **EMIL BEHNKE, 18, Earl's
Court Square, S.W.**

Who recovers Stammerers for Treatment.

Large 8vo, 10s. 6d. net, post-free.
With 67 Illustrations and 4 Coloured Plates.

LECTURES ON RENAL AND URINARY DISEASES.

By ROBERT SAUNDBY, M.D. Ed., F.R.C.P. Lond.
"The volume makes a favourable impression at once.....The style is clear and succinct.....We cannot find any part of the subject upon which the views expressed are not carefully thought out and fortified by evidence drawn from the most recent sources."—*Brit. Med. Journ.*

Bristol: JOHN WRIGHT & Co.
London: SIMPKIN & Co., Ltd.: HIRSCHFELD BROS.

Large 8vo, 10s. 6d. net, post-free.
With 12 Full-page Illustrations.

THE SURGERY OF THE CHEST.

By STEPHEN PAGET, M.A. Oxon., F.R.C.S.
"A credit not only to English surgery, but also to English literature."—*Brit. Med. Journ.*
"A most valuable and well-written book, and we congratulate the author on having so ably filled a gap which has till now existed."—*Dublin Med. Journ.*
"In addition to its scientific value the book has decided literary merit."—*New York Med. Journ.*

Bristol: JOHN WRIGHT & Co.
London: SIMPKIN & Co., Ltd.: HIRSCHFELD BROS.

SEVENTH EDITION. 80 Illustrations. 2s. post-free. ELEMENTARY BANDAGING AND SURGICAL DRESSING.

With Directions Concerning the Immediate Treatment of Cases of Emergency.

By WALTER PYE, F.R.C.S.
Seventh Edition, Revised and partly Rewritten by
G. BELLINGHAM SMITH, F.R.C.S., Surgical
Registrar, Guy's Hospital.

Bristol: JOHN WRIGHT & Co.
London: SIMPKIN & Co., Ltd.: HIRSCHFELD BROS.

THIRD EDITION, 10s. 6d., post-free. 235 Illustrations. PYE'S SURGICAL HANDICRAFT.

A Manual of Surgical Manipulations, Minor Surgery, &c.

By WALTER PYE, F.R.C.S.
Revised and Edited by T. H. R. CROWLE, F.R.C.S.
"The work is admirably suited for the dresser or practitioner on matters relating to minor surgery."—*Brit. Med. Journ.*

Bristol: JOHN WRIGHT & Co.
London: SIMPKIN & Co., Ltd.: HIRSCHFELD BROS.

SECOND EDITION. 69 Illustrations. 4s. 6d., post-free. OPHTHALMOLOGICAL PRISMS AND THE DECENTERING OF LENSES.

A Practical Guide to the Uses, Numeration, and Construction of Prisms and Prismatic Combinations, and the Centring of Spectacle Lenses.

By ERNEST E. MADDOX, M.D.
"A work of which the Edinburgh school may well feel proud."—*Edin. Med. Journ.*

Bristol: JOHN WRIGHT & Co.
London: SIMPKIN & Co., Ltd.: HIRSCHFELD BROS.

NEW EDITION OF SIR WM. ROBERTS' "DIGESTION AND DIET."

Just published,
SECOND EDITION, crown 8vo, 5s.

COLLECTED CONTRIBUTIONS ON DIGESTION AND DIET.

With an Appendix on the Opium Habit in India.

By SIR WILLIAM ROBERTS, M.D., F.R.S.

"We welcome a new edition of Sir William Roberts' philosophic and suggestive work, which will be received with renewed interest on account of the paper it contains on the opium habit of India."—*British Medical Journal.*

London:
SMITH, ELDER & Co., 15, Waterloo Place, S.W.

NEW, RE-WITTEN, AND CHEAPER EDITION OF SCHÄFER'S "COURSE OF PRACTICAL HISTOLOGY."

Just published, SECOND EDITION, with Numerous Illustrations, crown 8vo, 7s. 6d.

A' COURSE

OF

PRACTICAL HISTOLOGY.

BY
EDWARD ALBERT SCHÄFER, LL.D., F.R.S.,
Jodrell Professor of Physiology in University College.

London:
SMITH, ELDER & Co., 15, Waterloo Place, S.W.

In the Press. Price 1s.

ON THE

SYNTHESIS AND MOLECULAR CONSTITUTION OF DEAD AND LIVING PROTEID.

By P. W. LATHAM, M.D., F.R.C.P.,
Senior Physician to Addenbrookes Hospital, formerly
(1874-94) Downing Professor of Medicine
in the University of Cambridge.

Cambridge: DEIGHTON, BELL & Co.

Catalogue of Second-hand Books, AND REMAINDERS OF NEW BOOKS OF TRAVEL, MEDICAL, &c. (No. 115 for JUNE) At Greatly Reduced Prices, Post Free.

WILLIAM POTTER,
80, EXCHANGE STREET EAST, LIVERPOOL

MRS. MARSHALL'S TYPE WRITING OFFICE.

Ground Floor, 126, Strand, W.C.
ESTABLISHED 1884.

Medical and other MSS. copied. Lectures typed from Dictation, Translations, Shorthand. Highest testimonials from eminent Specialists.

TAAFFE & COLDWELL'S PERFECT FITTING

SHIRTS

DIRECT FROM IRELAND.

DAY SHIRTS: EVENING SHIRTS:
33/- & 45/- per half doz. 39/- & 51/- per half doz.
Sample Shirt, 5/6 or 7/6 | Sample Shirt, 8/6 or 8/8

COLOURED SHIRTINGS:
Newest Designs. Write for Patterns.
Send size of collar, chest, and height, or pattern shirt.

TAAFFE & COLDWELL,
81, GRAFTON STREET, DUBLIN.

ORIENT COMPANY'S PLEASURE CRUISES

By the Steamship "GABONNE," (3,901 tons register), from London 22nd July, and Leith, 24th July.

For Norway Fiords and Spitzbergen.

Returning to London, 20th August.

For Baltic Canal, St. Petersburg, Stockholm, Wisby, Copenhagen, Christiania, &c.

Leaving London 25th August, returning 23rd Sept.

Managers: F. GREEN & Co., ANDERSON, ANDERSON & Co., Head Offices, Fenchurch Avenue.
For passage apply to the latter firm at 5, Fenchurch Avenue, London, E.C., or to the West End Branch Office, 16, Cockspur Street, S.W.

BEST HAVANA CIGARS AT IMPORT PRICES.

The greatest connoisseurs, the keenest buyers, and best judges of value, now purchase their cigars at BENSON'S, 61, St. Paul's Churchyard, London.

Good foreign cigars, 12s., 16s., 20s., 22s., 100. Sam-
ples five for 1s. (14 stamps). Cigars to suit most
delicate palates

THE REFINED SMOKE.

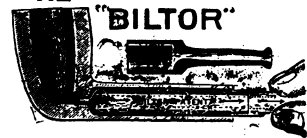

Awards at
Chicago,
Bordeaux,
Sheffield Hull
Pipes at 25/6,
21/6, 15/6,
8/6, 3/6, and
1/6, including
50 Cartridges.

[ESTAB. 1889.] Insist on having it.
THE BILTOR CO., 93, Oxford St., London, W.

BRASS DOOR PLATES.

THOMAS MORING,
52, HIGH HOLBORN, LONDON, W.C.
(five doors West of First Avenue Hotel).

Book of Specimens free on application.

FOR VARICOSE VEINS AND WEAKNESS.



Very superior SURGICAL ELAS-
TIC STOCKINGS and KNEE-
CAPS, on a new principle, pervious,
light in texture, and inexpensive,
yielding an efficient and unvarying
support, under any temperature,
without the trouble of lacing or
bandaging. Likewise a strong low-
priced article for hospitals and the
working classes.

Abdominal Supporting
Belts, for ladies' use before and
after accouchement, are admirably
adapted for giving adequate support
with extreme lightness—a
point hitherto little attended to.

Instructions for measurement, and prices on
application, and the articles sent postage free from
the manufacturers.

POPE & PLANTE,
36, REGENT STREET, LONDON, W.

THE PATENT "LATTICE" ELASTIC STOCKING, &c.

For Sprains, Strains, and Varicose Veins.
Made of Specially Prepared Red Rubber.
Easily washed and Very Durable. Gives
Permanent Relief, Support and Comfort.
Belts, Trusses and all Surgical Appliances.

Anklet, 5/-; Legging, 5/-; Knee Caps, 5/-;
Thigh Piece, 5/-; Stocking, 7/6.
EACH PIECE MADE TO MEASURE.

THE "LATTICE" ELASTIC STOCKING CO.,
70, FENCHURCH STREET, E.C.

PUREST CHLOROFORM
AND
ABSOLUTE ÆTHER PURISS,
As exclusively used by the most eminent Anaesthetists
in the United Kingdom.

SALAMON & CO., Limited,
Chemical Manufacturers, Rainham, Essex.

JAPAN, CHINA, HONOLULU, AND AROUND THE WORLD.

THE MAGNIFICENT STEAMERS OF THE
PACIFIC MAIL & OCCIDENTAL & ORIENTAL
STEAMSHIP COMPANIES leave SAN FRAN-
CISCO TRI-MONTHLY. CHOICE of any ATLANTIC
LINE to NEW YORK, thence by picturesque routes
of the SOUTHERN PACIFIC COMPANY. Stops
allowed at points of interest.

For Pamphlets, Time Schedules, and Through
Tickets apply to ISMAY, IMRIE & Co., 10, Water St.,
Liverpool; 34, Leadenhall St., London, E.C.; or to
RUD. FALCK, General European Agent, London.—
City Offices, 49, Leadenhall St., E.C.; West End, 18,
Cockspur St., S.W.; and 26, Water St., Liverpool.

It Means Money

It Means Comfort

Saved!

Gained!!



Two of the things most to be desired, if you purchase one of **H. WHITE'S Famous Watches**. It means "money saved" because in purchasing from H. WHITE you secure a Watch of the **most superior quality** at a much lower price than an inferior Watch costs elsewhere. It means "comfort gained" because H. WHITE'S Watches register correct time, and help you to make the most of your time, by enabling you to apportion the hours of work and play so that the one may not encroach upon the other. Medical men can **readily appreciate** the advantages to be obtained in dealing direct with **H. WHITE**, from whom a **high-class Gold Watch** can be obtained at the same price as a retailer charges for a silver one.

Send **£4 17s. 6d.**, Cheque or P.O.O., to H. WHITE, and you will receive, by return mail, his famous speciality.

The "**M.D.**" is a superb **3-plate keyless Lever centre-Seconds**, with a high-class movement, jewelled in every action, fitted with a fine **Chronometer Balance and Breguet Hair Spring**. Heavy **14-carat Gold Cases** (stamped) polished plain, upon which an elegant monogram can be engraved for 5s. extra, sunk white enamel dial, clearly and accurately divided into fifths of seconds, flat crystal glass, and gold hands, complete the excellencies of this **truly admirable Doctor's Watch**. A similar watch could not be purchased from an ordinary jeweller under **£8 8s. 0d.**

Supplied with a higher-grade movement, and in heavy **18-carat Gold Cases** at **£7 15s. 0d.**

Send Cheque or P.O.O. for **£3 15s.** to **H. WHITE**, and you will receive, by return mail, safely and securely packed, a beautiful **14-carat Gold Keyless Lever Watch** for a Lady, possessing a highly-finished, full-jewelled movement, fitted with a **Chronometer Balance and Breguet Hair Spring** in a **heavy 14-carat Gold Case**, polished plain for monogram, or richly chased, as preferred. Sunk enamel dial or gold dial as desired. An exquisite watch, truly worth **£5 5s.**

Supplied also in a heavy **18-carat Gold Case** at **£5 5s.**, worth **£7 7s.** Specialities for all wearers from 21s. to £50. A **Certificate of Guarantee** accompanies each watch.

Either of the watches described above, or selected from catalogue, will be forwarded to any part of the world, safely packed, at H. WHITE'S own risk. Postage abroad (British Possessions) 2s. 6d., others 5s. Any watch sent for inspection upon receipt of reference (medical preferred).

Medical Men should write for H. WHITE'S Illustrated Guide Book of Watches and Jewellery. It is full of valuable information, and may save you pounds. Sent post paid by return mail to every applicant.

H. WHITE { Watch Manufacturer, 104, MARKET STREET, MANCHESTER
Established 1840. CORNER OF FOUNTAIN ST. (NEXT TO LEWIS'S)

"THE CREAM OF OLD IRISH WHISKIES."

**PURE, MILD, and MELLOW.
DELICIOUS, and VERY WHOLESOME.**

"It is peculiarly well adapted for medicinal purposes."—
Lancet, 28th March, 1896.

"Is evidently of high quality."—
British Medical Journal, 30th May, 1896.

THE

FINEST SCOTCH WHISKY SOLD.

Gulldford Street, York Road, Lambeth, S.E.

**KINAHAN'S
LL
&
GLENISLE
WHISKIES**

Special Diplomas Awarded at the Montreal and Ottawa Exhibitions, Sept., 1895.

ICKRINGILL'S

ABDOMINAL, BODY, & other Supporting BELTS,
BANDAGES AND SURGICAL ELASTIC APPLIANCES.

Descriptive Pamphlet with Particulars Post Free.

Apply Secretary,
E. J. PRYSE, 35, Devonshire Street, KEIGHLEY

Ladies' and Gentlemen's Ordinary Belts
from £1 1s.

AGENTS—Messrs. MAW, SON & THOMPSON, Surgical Instrument Makers, 7 to 12, Aldersgate Street, LONDON, E.C.; Messrs. REYNOLDS & BRANSON, Surgical Instrument Makers, 13, Briggate, LEEDS.



Retail Price, 9s. each.

SAMUEL HUNT ROWLEY,
SWADLINCOTE, NR. BURTON-ON-TRENT.

Sole Maker of
Registered Combined Douche and Bed Pan.
Designed to prevent wetting of bed when douching. Allowing fullest examination of contents. Comfort to patients being able to adjust it. Easily cleaned.

These Pans may be obtained from **BURGOYNE, BURBIDGES & CO.**, 12 & 16, Coleman Street, London, E.C., or any other Wholesale House.
Price Lists on application.

ANIMAL EXTRACTS.

BONE MARROW EXTRACT.

This has been successfully used in cases of Pernicious Anæmia, Chlorosis, Anæmia, Osteomalacia, and is suggested in cases where there is defective nutrition dependent on imperfect blood metabolism.

Glycerine Extract of Bone Marrow (B. & M.) ... price per oz. 1/-
Tabellæ of Bone Marrow, price per 100 5/-

OTHER ANIMAL EXTRACTS.

Cerebrine Alpha , Subcutaneous, per dm.	3/6
Cerebrine Alpha , Tabellæ ... per 100	5/-
Myeline Alpha , Subcutaneous ... per dm.	5/-
Orchitic Fluid (Testicoline) ... per oz.	5/-
Orchitic Tabellæ ... per 100	1/6
Supra-renal Capsule Extract , Internal, per dm.	2/6
Supra-renal Capsule Extract , Tabellæ, per 100	4/6
Thymus Gland Extract ... per oz.	2/-
Thymus Gland Extract , Tabellæ, per 100	2/-
Thyroid Extract (B. & M.), Internal, per dm.	1/6
Thyroid Extract Powder (B. & M.), per oz.	10/6
Thyroid Extract Powder , Tabellæ, per 100	2/6

BRADY & MARTIN are the original makers of Thyroid preparations, and the first English Pharmacists to make Animal Extracts.

BRADY & MARTIN,

Wholesale Druggists and Surgical Instrument Makers,

Northumberland Road, NEWCASTLE-ON-TYNE.

SCOTT'S EMULSION

Is Manifestly The Standard Emulsion of Cod Liver Oil.

We say "manifestly" because it has more generally the indorsement of the medical fraternity than has any other preparation of cod liver oil.

Physicians have found by personal observation that it is a reliable emulsion—probably Scott's Emulsion is prescribed more often than all other forms of cod liver oil combined.

To tell physicians who have prescribed it why this is so, is unnecessary—to those who have never given it a test, we shall be pleased to deliver a sample free.

SCOTT & BOWNE, LTD.,

95, 96, 97, & 98, GREAT SAFFRON HILL,
—AND—
13, CROSS STREET, HATTON GARDEN, } LONDON, E.C.

NESTLÉ'S CONDENSED SWISS MILK

THE RICHEST IN CREAM.

PERCENTAGE OF BUTTER FAT:

Six samples of NESTLÉ'S MILK bought at random at six different Shops and analyzed by Mr. OTTO HEHNER, late President of the Society of Public Analysts, contained AN AVERAGE OF

13·13 per cent. of BUTTER FAT.

*Sample Tin sent free to the Medical Profession on application to HENRI NESTLÉ,
48, CANNON STREET, LONDON, E.C.*

Pure. Palatable. and Unadulterated.

HOVIS BREAD

Builds up the constitution,
Increases Vitality, and Nerve
Power, to the benefit of
the general health.

HOVIS Bread, Biscuits, and Flour for Home use can be obtained from all leading Bakers and Grocers ;
or 6d. and 1s. Samples will be sent on receipt of Stamps by S. FITTON & SON, Millers, Macclesfield.

NO ALKALIES USED.

Cadbury's Cocoa

is absolutely pure, and stands all tests, the Medical profession and Press proclaiming its superiority as a delicious beverage and nutritious food. It is light, refined, and digestible, and can be safely and beneficially taken as an article of daily diet **at all times and all seasons** The **LANCET** says: "Cadbury's Cocoa represents the standard of highest purity at present attainable."

SPECIAL ADVANTAGES OF

Angier's Petroleum Emulsion

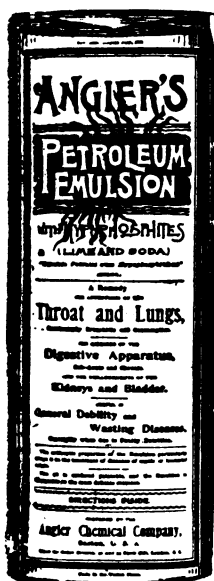

1. Made with a specially purified petroleum obtained from selected wells.
2. A perfect Emulsion, readily miscible with water and other liquids.
3. Palatability and tolerance by delicate stomachs. It can be administered in the hottest weather without fear of disturbing digestion.
4. Antiseptic and disinfectant action upon the gastro-intestinal and respiratory mucous tracts.
5. Soothing and healing influence upon inflamed mucous surfaces generally.
6. Better effect from the Hypophosphites when administered in Petroleum.
7. Marked effect upon nutrition, aiding digestion and assimilation and increasing weight and strength.
8. Prompt and almost certain relief of the stubborn coughs of bronchitis and phthisis.

A MOST EFFICIENT SUBSTITUTE FOR COD-LIVER OIL.

EXTENSIVELY PRESCRIBED BY EMINENT LUNG SPECIALISTS.

Free Samples to the Medical Profession.

ANGIER CHEMICAL CO., Ltd., 32 & 33, Snow Hill, London, E.C.

S. H. KENNEDY'S Extract of Pinus Canadensis.

DARK.

WHITE.

MEDICAL PROPERTIES:—NON-IRRITATING MUCOUS ASTRINGENT.

A Most Valuable Remedy in all Diseases of the Mucous Surfaces Requiring an Astringent.

INDICATIONS.—Albuminuria, Diarrhoea, Dysentery, Night Sweats, Hæmorrhages, Profuse Expectoration, Catarrh, Sore Throat, Leucorrhœa and other Vaginal Diseases, Piles, Sores, Ulcers, Burns, Scalds, Gonorrhœa, Gleet, &c.

When used as an injection, to avoid Staining of Linen, the WHITE Pinus should be used.

To increase its astringency, the WHITE Pinus also contains five grains each of chemically pure alum and sulphate of zinc, and should be used ONLY as an injection and externally to PREVENT STAINING. In all other cases the Dark Extract should always be used.

DIRECTIONS FOR USE.

As an Internal Remedy in Diarrhoea, Dysentery, Night Sweats, Hæmorrhage, or Profuse Expectoration: Mix one part of the Extract with five of warm water; let it cool, and take a teaspoonful of the solution every three hours or oftener, as the case may require.

For Leucorrhœa and other Vaginal Diseases: Dissolve a teaspoonful or two in a pint of warm water and inject twice a day; in obstinate cases a stronger solution should be used.

For Protruding or Itching Piles: Mix one-fourth of glycerine and apply as often as convenient.

Fissures of the Anus, Ulcers, Burns or Scalds: The Extract should be applied in its full strength.

For Catarrh: Dissolve a teaspoonful or two of the Extract in a pint of warm water, and inject into the nostrils, using a nasal douche, twice a day.

For Sore Throat: Dissolve a teaspoonful of the Extract in a half-pint of warm water, let it cool and apply as a gargle, repeated during the day.

For Gonorrhœa or Gleet: Mix one part of Extract with seven of water; inject three or four times a day.

Put up in 12 oz. Bottles only. Price, per bottle, 7s.

RIO CHEMICAL CO., ST. LOUIS, MO., U.S.A.

SAMPLE FREE ON APPLICATION TO

RIO CHEMICAL CO., 36, Basinghall Street, London, E.C.

"Does not depress the Heart."

ANTI-KAMNIA $(C_N H_{2N-6})$

PROF. H. E., A.M., M.D.,

Fellow of the American Academy of Medicine, points out one or two important facts in regard to ANTI-KAMNIA. He says:

"Antikamnia possesses no merit as a preventive of pain; its action is *nil* until the pain begins.

"Antikamnia, when given in five-grain doses every ten minutes until grs. xxx. have been taken, produces no effect whatever in a *healthy* person. As my investigation concerned its action under pathological conditions, I did not inquire further into the question how much more than thirty grains might be administered to a healthy person without any deleterious effect.

"The action of Antikamnia as an analgesic begins the moment an individual is attacked by pain, and here a great number of observations has established with me the following rule for its administration to adults:

"As early as possible after the pain has developed—if possible, immediately after—Antikamnia grs. v. are taken; from three to four minutes later, if the first dose has no, or but little, effect, the same dose is repeated and again three or four minutes later, provided again the effect *nil* or not sufficient, this dose is administered the third time. Then I let the patient wait ten minutes; if by the end of that time the pain be greatly ameliorated but a trace of it still present, a fourth dose of gr. v. then (i.e., ten minutes after the third) given will generally stop the pain completely."

Prof. E's observations have been confirmed and reinforced in England by Mr. A. W., L.R.C.P. & S., &c., and Mr. R. J. B., L.R.C.P. & S., &c. See MEDICAL REPRINTS, Jan. 1896.

PRICE OF ANTI-KAMNIA TO THE MEDICAL PROFESSION.—In *three-grain or five-grain Tablets*, or in *Powder*, 3s. 9d. per ounce. *One-ounce packages only.* Price to the public (on prescription only) 4s. 6d. per ounce.

ANTI-KAMNIA COMBINATIONS.

Antikamnia and Codeine Tablets | Antikamnia and Quinine Tablets | Antikamnia and Salol Tablets
(4½ gr. Antikamnia, ½ gr. Sulph. Codeine). (2½ gr. Antikamnia, 2½ gr. Sulph. Quinine). (2½ gr. Antikamnia, 2½ gr. Salol).

SAMPLES gratis and post-free to any medical man to whom (by accident) we have omitted to send one. British Depot:—46, Holborn Viaduct, London, E.C.

"Does not depress the Heart."

OPPOSED TO PAIN.

The American antipyretic, anodyne, and analgesic, is in combination of Coal-Tar derivatives of the series $C_n H_{2n-6}$, into which the amines have entered, forming the various amido-compounds.

It has, in contradistinction to other coal-tar products, a stimulating action on the nerve centres and the vital functions, especially the cardiac system.

It occurs in micro-crystalline powder, and is perfectly white in colour; of a slight pungently bitter taste and alkaline reaction. It is moderately soluble in water, more freely with glycerine sparingly added, and freely soluble in brandy, whisky, or wines, according to their alcoholic percentage. In liquid prescriptions, however, simple elixirs offer the best vehicles.

ANTI-KAMNIA should not be dispensed, however, in any vehicle of acid reaction. It can be readily given in tablets, as well as in powder (dry on the tongue) followed by a swallow of water or wine.

Dose for adults 5 to 15 grains; for children in proportion. As a pain reliever in Neuralgia, Rheumatism, &c., ANTI-KAMNIA acts with safety, certainty, and celerity.



COCA LEAVES

UNSOLICITED CERTIFICATE.

18th June, 1897.

GENTLEMEN,

I thank you for the sample of Coca Wine (medium) which you sent, the effect of a wineglassful was decidedly charming and invigorating. I thought it would suit a case of cancer of the bladder, so ordered some—unfortunately another make was sent which was certainly inferior to yours, this was recognised by both my patient and me, we have now some of yours which he takes to his own satisfaction as well as mine.

Yours, etc.,

CAUTION.—SECURE ARMBRECHT'S ORIGINAL MAKE.

A 20-oz. SAMPLE BOTTLE OF
ARMBRECHT'S
ORIGINAL COCA LEAF WINE

Will be forwarded on receipt of Professional Card.

Retail Price 45/- per doz. carriage paid. Professional Price 38/- per doz. carriage paid.

ARMBRECHT, NELSON & Co.,
13 & 14, Duke St., Grosvenor Sq., London, W.

For further information see Advertisement Sheet of this Journal for June 19, pages 20, 21; June 12, page 13; June 5, page 13; May 29, page 27; May 22, page 15; May 15, page 13; May 8, page 23; May 1, page 40; April 24, page 10; April 17, page 21; April 10, page 25; April 3, pages 36 and 37; March 27, page 34; March 20, page 29; March 13, page 21; March 6, page 15; Feb. 27, page 11, ANALYSIS; Feb. 20, page 21; Feb. 13, page 21, and see next week.

Curative in Dyspepsia,
Heartburn, Anæmia,
Intestinal and
Wasting Diseases,
Cholera Infantum.
Vomiting in
Pregnancy.



LACTOPEPTINE
IN POWDER AND IN TABLETS.
(Dose: 10 to 15 grains.)

"We can
confidently
recommend
it."—*British Medical
Journal*

Prices to the Medical Profession (unstamped, for dispensing only):—1-oz., 3/3, post free, 3/6; 4-oz., 10/6, post free, 10/9; 8-oz., 20/6, post free, 20/11. JOHN M. RICHARDS, 46, Holborn Viaduct, London. Telegrams: "ADRIATIC, LONDON."

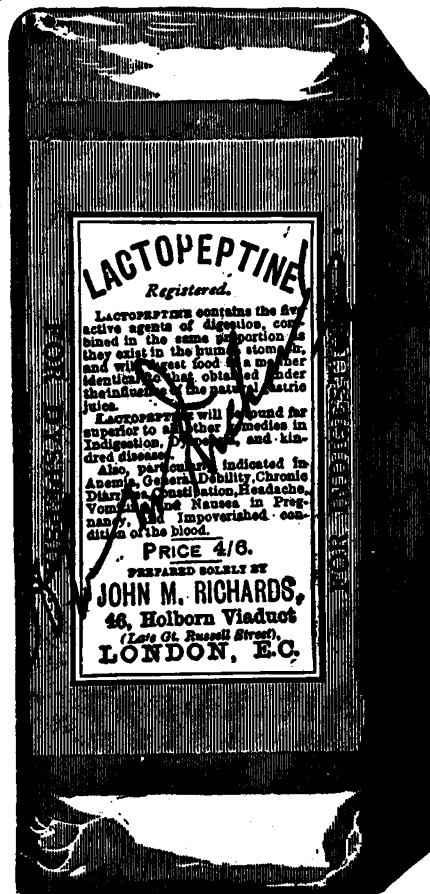

WYLEYS LIMITED,

(FOUNDED 1750)

Manufacturing Chemists, COVENTRY.

EXAMPLES:

GELATINE COATED OVAL PILLS.	Aloin, Belladonna and Strychnin, 2/- gro.; Bismuth, Pepsin Compd., 2/10 gro.; Cascara, Nux Vomica and Ginger, 2/3 gro.; Easton's Syrup, 2/8 gro.; Quinine (1 gr.), 1/2 gro.; Morphine Muriate ($\frac{1}{4}$ gr.), 2/- gro.
PEARL COATED PILLS.	Blaud's Pill (10 gro. lots), 4d. gro.; Aperient Pill (No. 29), 8d. gro. (10 gro. lots, 6d.); Rhubarb Compd, 8d. gro. (10 gro., 6d.); Liver Granules (small series), 8d. gro. (10 gro., 6d.); Opium Powd. (1 gr.), 1/6 gro.; Podophyllin, Colocynth and Henbane, 1/8 gro.
STANDARDISED TINCTURES.	TINCTURES.—Opium, 3/2 lb.; Nux Vomica, 3/2 lb.; Henbane, 3/3 lb.; Belladonna, 2/6 lb.; Digitalis, 2/4 lb. etc., etc.
GLYCERINE TINCTURES.	GLYCERINE TINCTURES.—Cinchona Compd., 1/8 lb.; Gentian Compd., 1/2 lb.; Orange, 1/- lb.; Henbane, 2/- lb.; Belladonna, 1/2 lb.; Nux Vomica, 1/3 lb. (Full strength and reliable).
CAPSULES.	Blaud's Pill (3 pill size), 2/9 gro.; Cascara (30 m.), 2/3 gro.; Creosote (2 m.), 1/10 gro.; Guaiacol (2 m.), 3/6 gro.; Guaiacol Carbonate, 12/- gro.; Ichthyol ($2\frac{1}{2}$ gr.), 3/- gro.
COMPRESSED PELLETS.	Antipyrin (5 gr.), 5/6 gro.; Phenacetin (5 gr.), 2/- gro.; Sulphonal (5 gr.), 3/- gro.; Bismuth and Pepsine, 1/8 gro.; Cascara (Sugar-coated), 1/- gro.; Pepsin (= 4 gr. Porci), 1/9 gro.
NEURACETIN.	<p>Action: Antipyretic. Analgesic. Anti-Neuralgic. Anodyne.</p> <p>Relieves pain and reduces the temperature, at the same time free from unpleasant after-effects. Supplied in powdered form in 1-oz. boxes at 1/6; also in 5-gr. pellets, in bottles of 1-oz., at 2/-. Dose: 5 to 10 grains.</p>
MEDICATED WINES.	Beef, Malt and Port, 24/- doz.; Coca Wine, 24/- doz.; Coca and Kola Wine, 24/- doz.
CACHETS.	Full List given in "Priced Catalogue."

PRICE LISTS FREE ON APPLICATION

HALL'S WINE

A CURE FOR DIPSOMANIA.

Two cases of complete cures of Dipsomania having been reported to the proprietors of "HALL'S WINE," they wish to call the attention of the Medical Profession to the facts of each case with a view of giving the preparation an extended trial.

The first case was that of an elderly lady taking an average of three bottles of brandy weekly and who had suffered from Dipsomania for several years. The same quantity of "HALL'S WINE" was substituted for brandy and the doses gradually diminished until one bottle per week was sufficient. The patient regained appetite, increased in weight, and obtained sleep.

The other case, a lady having taken Morphia eventually substituted large quantities of brandy. "HALL'S WINE" was given as in first case. She is now quite cured both of Dipsomania and Insomnia from which she suffered; she has also discontinued taking the wine regularly, an occasional glass when feeling nervous being sufficient to keep her in good health.

The late Dr. Richardson, who treated the first case, stated that he found the coca in two ounces of "HALL'S WINE" as stimulating as the same quantity of brandy, but without the evil after-effects of alcohol.

To thoroughly test the value of this remedy, the Proprietors will for a limited period supply a bottle of "HALL'S WINE" free to Medical Men wishing to try the effects in suitable cases.

Proprietors—**STEPHEN SMITH & CO., Bow, London, E.**

A BEER ABSOLUTELY FREE FROM SUGAR.

We have to place before the Medical Profession a beverage that is simply unique, namely, a Beer which is free from Sugar. An article of this kind has long been wanted, and many efforts have been made to produce something which, while containing all the agreeable qualities of fine Pale Ale, should be free from sugar; but these efforts have been failures. Now, however, Messrs. HARVEY & Co., of the Pellon Brewery, Halifax, have perfected and protected by Her Majesty's Royal Letters Patent

A SUGAR-FREE PALE ALE

which is simply a most perfect beverage of pure Pale Ale brewed from the choicest Malt and Hops. It is not a compound of the mawkky character which is so often met with in semi-chemical compositions, but is nothing more or less than

A PERFECTLY PURE PALE ALE

the only thing being that it is **Sugar-Free absolutely.**

The advantage of this Beer to persons of delicate digestion, to say nothing of chronic dyspeptics, will be apparent. In cases of **Rheumatism, Gout, Diabetes**, etc., where ordinary Beers, so much relished by the patient, cannot under any circumstances be tolerated, its use is especially indicated.

Mr. T. FAIRLEY, Leeds City Analyst, F.R.S.Edin., F.C.S., F.I.C., under date of June 3rd, 1896, certifies that this Pale Ale is

"ABSOLUTELY FREE FROM FERMENTABLE SUGAR"

British Medical Journal:—"We have received from Messrs. Harvey & Co., of the Pellon Brewery, Halifax, samples of Pale Ale which is claimed to be absolutely free from sugar, and moreover to be simply a pure pale ale brewed from malt and hops. The samples sent to us were of excellent pale ale quality, well aerated, and distinctly flavoured with hops. Analysis gave 11.9 degrees of proof spirit, acidity 0.10 per cent., expressed as acetic acid, and only 0.74 per cent. of extraction. The extractive matter, on being submitted to the action of yeast, showed no signs of fermentable sugar; it is, therefore, a non-saccharine Pale Ale as stated, and would be an acceptable and important addition to the dietetic resources of those who from various causes are unable to drink malt liquors containing a large amount of saccharine extractives.

The Lancet:—"It is quite true according to our examination, that this beer is free from sugar. Analysis shows 0.73 extractives, equal to acetic acid, 0.04 per cent. This beer is practically free from both sugar and acidity. It possesses an agreeable, light, bitter flavour, and forms an acceptable beverage."

The Sugar-free Pale Ale is supplied by HARVEY & Co., Pellon Brewery, Halifax, upon receipt of Cheque or Postal Order, in quantities of not less than one doz. Imperial $\frac{1}{2}$ -pints. Price **4/6** per doz.

Cases and Bottles charged 3/- per doz. extra, which amount will be refunded upon return of empties.

And Wholesale in quantities of not less than three doz.

by their London Wholesale Agents,

BURGOYNE, BURBIDGES & CO., 12 & 16, Coleman Street, London, E.C.

Special Terms allowed to the Medical Profession, and a Sample Bottle will be sent free upon application.

Liquor

"A valuable addition to our
list of Skin Remedies" **LANCET.**

Carbonis

"We can affirm its value as a Detergent
agent and as an article
of great utility"

"one of the best
Savory Lotions"
PRACTITIONER.

BRITISH MEDICAL JOURNAL

Detergens

"We have more than once
called attention to the value
of this remedy in Chronic Eczema"
MEDICAL TIMES & GAZETTE.

Wrights

"Most effective
in Skin Diseases"
LANCET.

Coal

"The only true
antiseptic Soap"

BRITISH MEDICAL JOURNAL.

Tar

Soap

THE ORIGINAL
AND ONLY GENUINE
COAL TAR SOAP.

THIRTY YEARS REPUTATION.

PROPRIETORS AND MANUFACTURERS.

Wright Layman & Umney, (late W. V. Wright & Co.) Southwark, London.

LEVER'S

PURE DOUBLE DISTILLED

GLYCERINE

"S.G. 1260"

GUARANTEED
TO STAND
ALL THE
TESTS
OF THE
BRITISH
PHARMACOPŒIA



IN
 $\frac{1}{2}$ OUNCE
1 OUNCE
2 OUNCE
3 OUNCE
4 OUNCE
8 OUNCE
16 OUNCE
BOTTLES.

(FAC-SIMILE OF BOTTLE.)

ALSO IN 10 CWT AND 2½ CWT DRUMS
AND IN 28 LB. TINS

Manufactured by **LEVER BROTHERS LIMITED** Port Sunlight.
Soapmakers to Her Majesty the Queen.

PRICE'S GLYCERINE

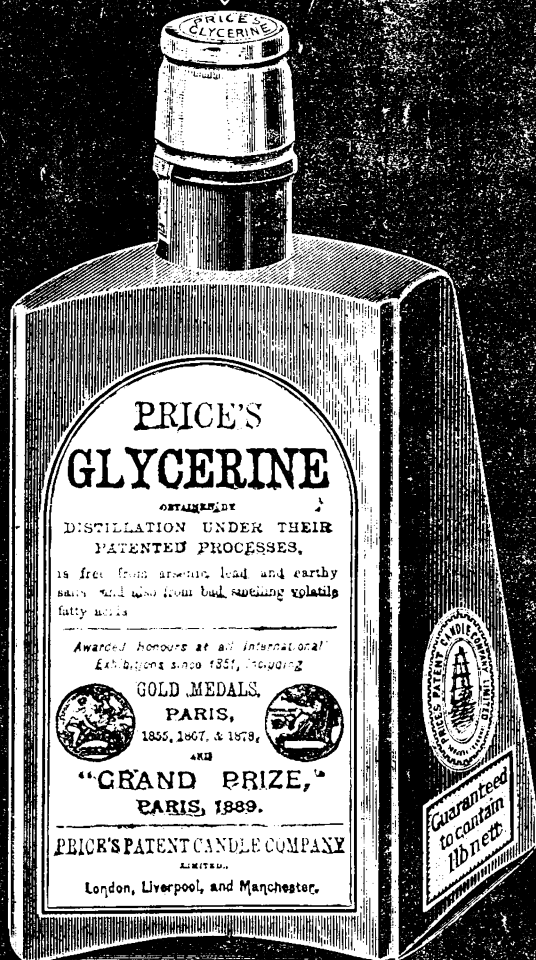

**ABSOLUTELY FREE FROM ARSENIC AND
ALL OTHER IMPURITIES. IS ODOURLESS
AND PLEASANT TO THE PALATE**

HUMANIZED MILK

DR. GAERTNER'S PROCESS.

UNDER EMINENT MEDICAL CONTROL.

Simple.

Scientific.

Reliable.

Soft Flocculent Curd. Not too highly Sterilized.

Specially and Solely Prepared by the undermentioned:—

LONDON { **FRIERN MANOR DAIRY FARM, Limited,**
20, Farringdon St., E.C.; and Branches.

BRADFORD { **A. W. SCOTT, The Bradford Creamery,**
Midland Yard, Cheapside, Bradford.

LIVERPOOL { **THE VALE OF EDEN DAIRY CO.,**
5, Wapping, Liverpool.

EAST KENT & MAIDSTONE { **CHAS. H. PAGE,**
Court Lodge Dairy, Deal.

CHLOROFORM.

Chloroform (DUNCAN'S S. G., 1490) Non-decomposable.

This contains about 1 per cent. Absolute Alcohol, but in other respects is identical with our ordinary make (S.G. 1497). While this minute proportion of Alcohol in no way affects its anæsthetic power, it renders the Chloroform **PRACTICALLY NON-DECOMPOSABLE.**

GELATINE CAPSULES.

(1,000 VARIETIES.)

CASCARA CAPSULES.

EASTON SYRUP CAPSULES.

GREGORY'S POWDER CAPSULES.

BLAUD PILL CAPSULES.

GUARANTEED STRENGTH.

At the request of medical men and others we have analysed a number of **BLAUD PILL CAPSULES** similar in size and colour to those of our own make. These capsules were stated to be each equal to three Blaud's Pills, but our analyses showed that in no instance were they equal to more than $1\frac{1}{2}$ Blaud Pills. This is neither fair to the medical man nor to his patient.

WE GUARANTEE OUR ONE, TWO, AND THREE PILL CAPSULES TO BE EQUAL RESPECTIVELY IN FERROUS CARBONATE TO ONE, TWO, AND THREE FRESHLY-PREPARED BLAUD PILLS. THEY HAVE ALSO THIS DISTINCT ADVANTAGE OVER PILLS, THAT THEY NEITHER OXIDISE NOR HARDEN.

DUNCAN'S SYRUP OF THE HYPOPHOSPHITES.

Stable. Elegant. Reliable.

DUNCAN, FLOCKHART & CO., Manufacturing Chemists, EDINBURGH.

The above may be ordered through any Wholesale or Retail Druggist.

London Branch: 38, SNOW HILL, E.C.

Telephone No. 65,282.

WIESBADEN GOUTWATER.

Analytical Report from THE LANCET.

"A litre of this water contains, according to our analysis, 8.47 grammes of bicarbonate of soda and 7.84 grammes of common salts. It is practically FREE FROM LIME SALTS, and contains but a trace of sulphates. It contains a slight excess of carbonic acid gas, so that it is gently effervescent on withdrawing the cork from the bottle. Its composition, therefore, is well suited to those requiring a course of carbonated alkaline and saline waters, and the water should be USEFUL IN THE TREATMENT OF GOUTY DISORDERS arising from CHRONIC INDIGESTION FROM HYPER-ACIDITY, or those connected with them, as in HEPATIC DERANGEMENT. The dissolved carbonic gas present adds, probably, to its efficacy chiefly in exerting a SEDATIVE ACTION UPON THE GASTRIC NERVES. The water has the *softness of salinity* and taste characteristic of a natural water, which is not found in an artificial water of the same composition."

Demonstration at
the 14th Congress
for
Innere Medicin.

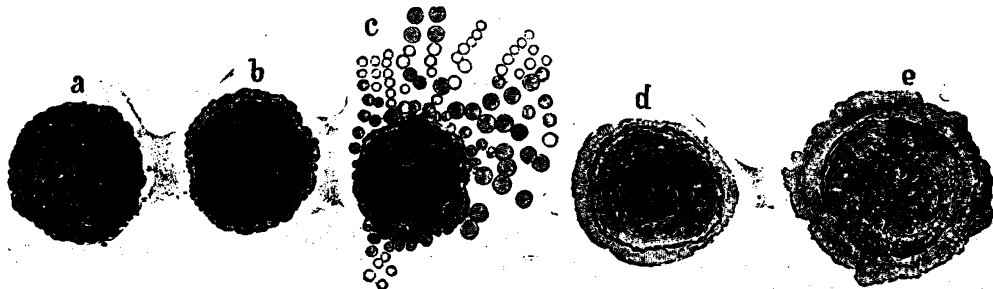

Fig. a shows a Uric Acid Calculus (renal). This was placed in urine which had become alkaline after the use of Wiesbaden Goutwater. b shows it one hour later; c after two hours more; d the same. The globular urates having been washed away (E), the same shows later. What remains of the stone is a soft, transparent mass impregnated with pigment. (Enlarged 140 times).

First Med. Klinik
of Prof. LEYDEN,
Berlin.

Prof. BRUNNER
and Prof. THOMAS
Univ. of Freiburg.

Dr. E. F. ———
Univ. of Breslau.

Dr. DUMS,
Leipzig.

Dr. GRENZNER,
Prague.

Dr. PFEFFER,
Surgeon-General,
Berlin.

Dr. G. LINDNER,
Surgeon-General,
Cassel.

Dr. TAMPKE,
Stolzenau, a/U.

extremely violent pains radiating towards the front of the body, the use of 'Wiesbadener Gichtwasser' caused the elimination of several renal calculi, and since then to the present time, an interval of four months, the troubles have completely subsided. Control experiments performed by me with other mineral waters commonly recommended for gout—Fachingen, Kronenquelle, Vichy—proved that 'Wiesbadener Gichtwasser' far surpasses them in its efficacy. Further, I must point out a special advantage which 'Wiesbadener Gichtwasser' has over Fachingen and Vichy waters, and which I have experienced both in myself and others—viz., that the former water in no way interfered with, but rather had a beneficial influence on, the digestion, whilst the latter gave rise to digestive troubles."

Dr. MORDHORST
Wiesbaden.

reported on the exceedingly satisfactory results of the thorough experiments undertaken by him with "Wiesbadener Gichtwasser," at the Medical Congress held at Wiesbaden in April, 1891, and again at the 11th Medical Congress held in Rome, 1894. The latter intensely interesting dissertation was published by special and universal request by Loescher and Co., booksellers to H.M. the Queen of Italy, Rome, under the title, "The Remedies which are applicable in the treatment of Gout and Uric Acid Diathesis and their mode of Action."

PAMPHLET, ANALYSIS, &c., GRATIS AND POST FREE.

In Cases of 1 Dozen each, 12/6 per Dozen at Cellars, London. } Case and Packing included.
" 3 " 12/ " " }

Obtainable at all CHEMISTS, MINERAL
WATER MERCHANTS, &c., and at

WIESBADENER BRUNNEN COMPTOIR.

London Agency: L. R. VOIGT & CO., 25, Great Tower Street, E.C., London

Antipyretic.**Antirheumatic.**

LACTOPHENIN.

Antineuralgic.**"BOEHRINGER."****Hypnotic.****Sedative.**

**THIS NEW ANTIPIRETIC POSSESSES GREAT ADVANTAGES OVER
ANTIPYRIN AND PHENACETIN.**

LACTOPHENIN ("BOEHRINGER") has been clinically tested during the past two years, and endorsed on its record by the highest medical authorities in Europe and America.

Dr. LANDOWSKI, of Paris
says:—

"Lactophenin is destined to take a place by the side of Phenacetine and especially by the side of antipyrin; over the latter it has the advantage of better agreeing with the patients.



Professor Dr. von Jaksch,
says:—

"Rapid reduction of temperature
in doses of from $7\frac{1}{2}$ to 15 grains.

"Extremely soothing. Preferable to other remedies owing to harmlessness and soothing secondary effect."

Most of the results published hitherto
were obtained with

LACTOPHENIN. "BOEHRINGER."

*Samples and further particulars sent free to Members of the Medical Profession
on application to*

Messrs. DOMEIER & CO., 13, St. Mary-at-Hill, London, E.C.
Messrs. PARKE DAVIS & CO., 21, North Audley St., London, W.

FELS'S GERMICIDE SOAP.

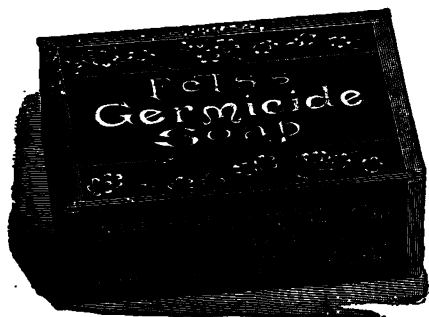

That Medical Man is yet to be found who after investigation and trial fails to fully endorse the claims made for FELS'S GERMICIDE SOAP.

The more thorough and searching the investigation, the more extended and varied the tests, the more complete is the approval of the expert.

This being so, it behoves every Physician and Surgeon who pretends to Modern Practice to see to it that in all cases of Eczema and other Skin troubles, in Obstetrics, in Infectious Diseases, &c., that FELS'S GERMICIDE SOAP is used.

1s. per Cake in Boxes of 3 Cakes. 9s. 6d. per dozen to the Profession.

VIN COCÆ (LORIMER'S).

In spite of the vast number of imitations put on the market during the last few years, our COCA WINE still maintains its popularity with Medical Men.

It is always uniform and reliable, and never disappoints, being most carefully prepared with *specially selected Fol. Coca Erythroxyton*.

In Imperial Pints, 29s. per Case of One Dozen.

SYR. HYPOPHOSPH. CO. (LORIMER'S).

The following unsolicited letter fairly represents the views of the Profession as to the merits of this elegant preparation, being one of several thousands we have received:—

“CLIFTON, July 20th, 1886.

“DEAR SIRS,—I prefer it to that of any other makers. It appears to meet with the desideratum long sought by the medical profession, *viz.*, an elegant preparation, definite and stated formula, and moderate price.

“———, M.D.”

In 1-lb. Bottles, unstamped, 36s. per Dozen; ½-lb. Bottles, 21s. per Dozen.

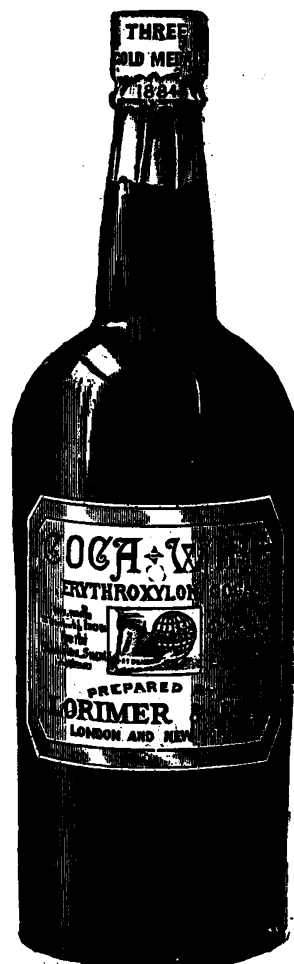

LORIMER & CO., BRITANNIA ROW, ISLINGTON, LONDON, N.

Will be pleased to supply Lists and Specimens to Members of the Profession free on application.

SPECIAL QUOTATIONS TO HOSPITALS.

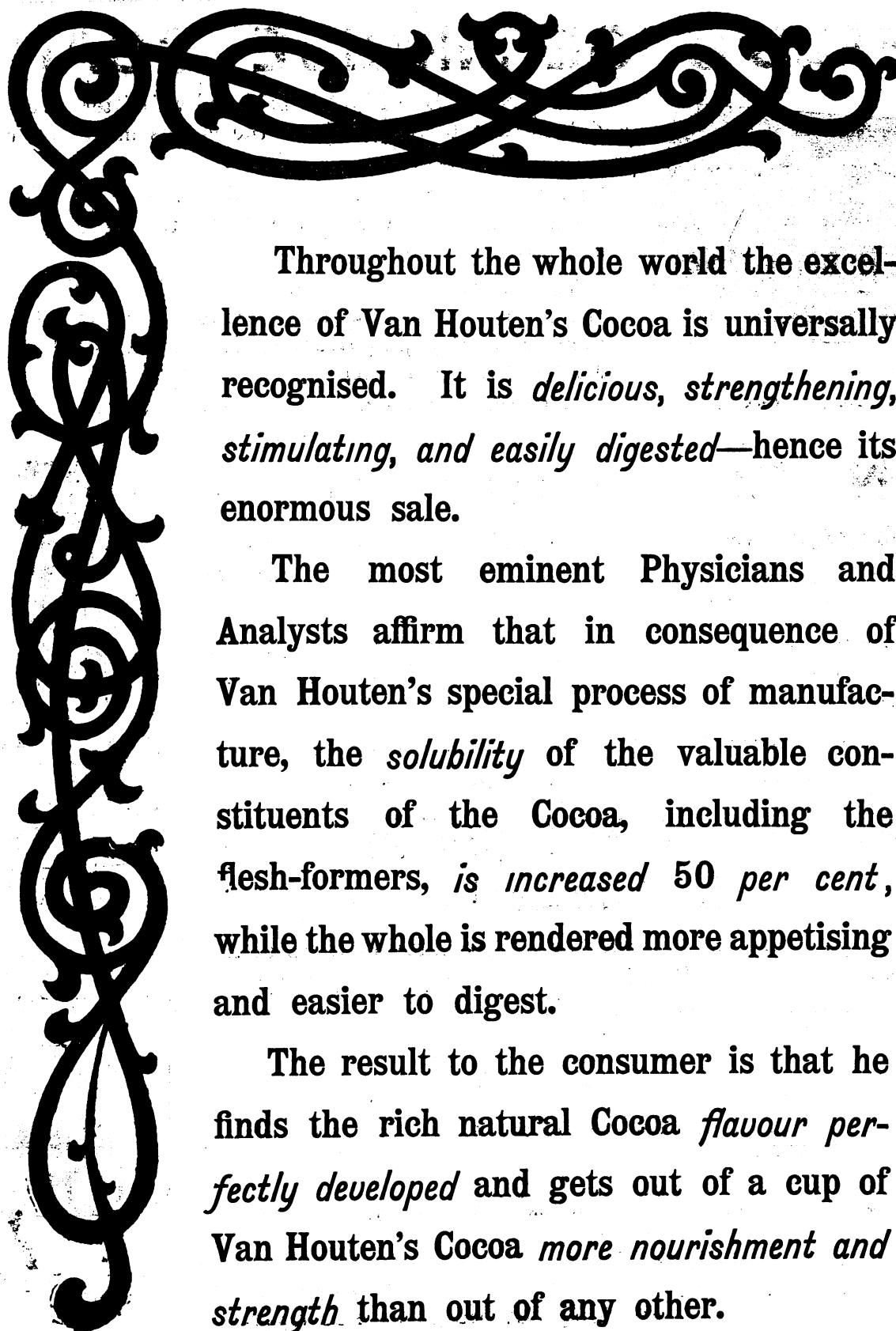

Throughout the whole world the excellence of Van Houten's Cocoa is universally recognised. It is *delicious, strengthening, stimulating, and easily digested*—hence its enormous sale.

The most eminent Physicians and Analysts affirm that in consequence of Van Houten's special process of manufacture, the *solubility* of the valuable constituents of the Cocoa, including the flesh-formers, *is increased 50 per cent*, while the whole is rendered more appetising and easier to digest.

The result to the consumer is that he finds the rich natural Cocoa *flavour perfectly developed* and gets out of a cup of Van Houten's Cocoa *more nourishment and strength* than out of any other.



W. R. WARNER & CO., whose laboratories are equipped with every modern appliance for the production of elegant Pharmaceutical preparations, have in recent years placed at the disposal of practitioners reliable and permanent granular (and compressed) Effervescent Salts. Among these may be named "Antalgic Saline," "Bromo Lithia," "Salicylate of Lithia," "Triple Bromides," &c., as well as the following. Advantages claimed are accuracy, efficacy and convenience.

EFFERVESCENT

LITHIA

Containing five grains

An elegant, portable,

**Gout, Rheumatism, Gravel,
Bright's Disease,**

Each Tablet affords a convenient method Lithia in a pleasant form, besides the advantage of a therapeutic value of a higher which oftentimes contain but an indefinite

Our compressed Lithia Tablets are compressed Lithia water, useful in the treatment of Rheumatic Gout, Uric Acid diathesis. Renal Bladder from excess of acid in the urine,

A tablet dropped in a tumbler full of solve with effervescence, producing a spark-



TABLETS

Citrate Lithia.

and effectual remedy in

**Stone in the Bladder,
etc., etc.**

for administering a definite quantity of soluble- tage of having fresh water with each dose, standard than the various spring waters, quantity of the needed salt.

venient for the preparation of artificial sub-acute and chronic cases of Rheumatism, calculi composed of Uric Acid, Irritable etc., etc.

water, will, in a few moments entirely dis-ling draught.



EFFERVESCENT VICHY LENTIFORMS.—Replacing the Bottled Spring Waters which are cumbersome and often of doubtful strength medicinally.—These Lentiforms present the remedy in a portable, economical, and pleasant form, and ensure a uniform definite strength. To prepare a draught as of the natural water, dissolve one Lentiform in a glass of pure water and drink while effervescing. For a warm draught use tepid water.

Per Bottle, 1s.



I have used Effervescing Bromo-Soda very extensively, and can cheerfully recommend it to my professional brethren. The addition of the grain of Caffein Hydrobromate to the thirty grains of Sodium Bromide I think a most happy idea. I recommend your Bromo-Soda because I have used Sodium Bromide for years instead of the Potassium Bromide. Sodium Bromide is not a foreign salt in the system, is much less depressant, can be used where the heart is extremely weak, and does not impair the integrity of the muscular tissue. Effervescing Bromo-Soda is very valuable in cases superinduced by over-work of a mental kind; in fact, at times when over-worked, I have refreshed myself with a little in water.—J.K.B., M.D., LL.D.

(Registered.) Per Bottle, 3s. 6d.

N.B.—It is pre-eminently the right of Physicians to designate a choice. The leading Druggists throughout the world keep W. R. Warner & Co.'s Preparations, which may also be found in many Continental Pharmacies. Complete Price List of Soluble Coated Pills, Parvules, &c., free on request, to Members of the Medical Profession. Sole Depot for Great Britain—**F. NEWBERRY & SONS, 1 & 3, King Edward Street, LONDON, E.C.** (Established over 150 years.)

SYR. HYPOPHOS. CO., FELLOWS

CONTAINS THE ESSENTIAL ELEMENTS of the Animal Organization—Potash and Lime;

THE OXIDISING AGENTS—Iron and Manganese.

THE TONICS—Quinine and Strychnine;

AND THE VITALISING CONSTITUENT—Phosphorus: the whole combined in the form of a syrup, with a **SLIGHTLY ALKALINE REACTION.**

IT DIFFERS IN ITS EFFECTS FROM ALL ANALOGOUS PREPARATIONS; and it possesses the important properties of being pleasant to the taste, easily borne by the stomach, and harmless under prolonged use.

IT HAS GAINED A WIDE REPUTATION, particularly in the treatment of Pulmonary Tuberculosis, Chronic Bronchitis, and other affections of the respiratory organs. It has also been employed with much success in various nervous and debilitating diseases.

ITS CURATIVE POWER is largely attributable to its stimulant, tonic and nutritive properties, by means of which the energy of the system is recruited.

ITS ACTION IS PROMPT; it stimulates the appetite and the digestion, it promotes assimilation, and it enters directly into the circulation with the food products.

The prescribed dose produces a feeling of buoyancy, and removes depression and melancholy; *hence the preparation is of great value in the treatment of mental and nervous affections.* From the fact, also, that it exerts a double tonic influence, and induces a healthy flow of the secretions, its use is indicated in a wide range of diseases.

NOTICE—CAUTION.

The success of Fellows' Syrup of Hypophosphites has tempted certain persons to offer imitations of it for sale. Mr. Fellows, who has examined samples of several of these, **FINDS THAT NO TWO OF THEM ARE IDENTICAL**, and that all of them differ from the original in composition, in freedom from acid reaction, in susceptibility to the effects of oxygen when exposed to light or heat, **IN THE PROPERTY OF RETAINING THE STRYCHNINE IN SOLUTION**, and in the medicinal effects.

As these cheap and inefficient substitutes are frequently dispensed instead of the genuine preparation, Physicians are earnestly requested when prescribing the Syrup, to write "Syr. Hypophos. **FELLOWS.**"

As a further precaution, it is advisable that the Syrup should be ordered in the original bottles (4/- or 7/-); the distinguishing marks which the bottles (and the wrappers surrounding them) bear, can then be examined, and the genuineness—or otherwise—of the contents thereby proved.

THE FELLOWS MEDICAL MANUFACTURING CO., LTD.,
94, Paul Street, Finsbury, London E.C.

THE
Aylesbury Dairy Company's
Life Belt Brand,

PREPARATIONS OF MILK
 FOR
INFANTS and INVALIDS.

SEVEN SILVER MEDALS AND OTHER HIGHEST AWARDS.

HUMANIZED MILK.
PEPTONIZED MILK.
WHEY.



STERILIZED MILK.
STERILIZED CREAM.
 &c., &c., &c.

Beware of Spurious Imitations.

HUMANIZED MILK,

The only Genuine is supplied in glass bottles only, bearing the Aylesbury Dairy Company's Registered Trade Mark of a LIFE BELT and also the words

Life Belt Brand,

Can only be obtained at the Company's
Chief Office: 31, ST. PETERSBURGH PLACE, BAYSWATER, LONDON, W.
AND BRANCHES.

N.B.—The Company have no Agents, and the Public are cautioned against Imitations.

SAMPLE CASES SENT FREE OF CHARGE TO MEMBERS OF THE MEDICAL PROFESSION ONLY.

Telegraphic Address: "Aylesbury Company, London.,

FERRIS & COMPANY,

Wholesale and Export Chemists and Druggists;

CHEMISTS BY SPECIAL WARRANT TO HER MAJESTY THE QUEEN

SURGICAL INSTRUMENT MAKERS & DEALERS,

ESTABLISHED]

BRISTOL

[1770.

Messrs. FERRIS & Co. will be glad to receive from

ANY MEMBER OF THE MEDICAL PROFESSION

whose name is not already on their books an application for a Copy of the New Edition of their

COMPLETE CATALOGUE & PRICE LIST, 242 pages, just published.

KEY OR ABRIDGED INDEX TO FERRIS & CO.'S CATALOGUE No. 18.

DRUGS, CHEMICALS, and PHARMACEUTICAL PREPARATIONS,
with which is included a very complete Table of Doses, pages 1 to 30.

PILLS.

SOLUBLE, PEARL COATED, or GELATINE COATED,
Nearly 600 Stock Formulæ.
Index of Ingredients, pages 36 to 44.
Formulæ, pages 45 to 68.

PILULÆ PARVÆ,
or Granules, page 67.

VACCINE LYMPH,
Calf and Human, page 68.

COMPRESSED TABLETS
of various Drugs, prices in small bottles and in bulk by weight, pages 69 and 70.

MEDICINAL CAPSULES,
SOLUBLE GELATINE, 150 formulæ ready for dispensing, pages 71 to 76.

POWDERS FOR DISPENSING,
wrapped and packed in envelopes and boxes, pages 77 to 79.

SOLUBLE CACHETS
f Wafer Paper, filled, over 50 varieties,
pages 80 and 81.

CONCENTRATED MIXTURES AND SOLUTIONS,
or quick dispensing, carefully selected and approved prescriptions, pages 81 to 84.

OINTMENTS IN COLLAPSIBLE TUBES,
with or without vulcanite nozzle, cleanly and portable, page 85.

SUPPOSITORIES, PESSARIES, AND BOUGIES,
medicated, pages 86 and 87.

SURGERY FITTINGS.
Two complete Specifications, suitable for Medical Men commencing practice or opening a branch.
Pages 172 to 175.

DISPENSING CABINET,
for small Surgery or Consulting Room.
Pages 176 and 177.

PATENT "EVER-READY" CADDY,
and "Ever-Ready" Dressings and Plasters. The newest and most approved method of storing surgical dressings of all kinds.
Pages 88 to 94.

VISITING LIST
(Perpetual) and Self-Indexing Ledger,
pages 228 and 229.

STAINING AND MOUNTING REAGENTS
for Microscopic Work, page 30.

CLINICAL TEST CASE,
for Sputa, Blood, and Urine, portable, page 87.

SURGICAL INSTRUMENTS, APPLIANCES, SUNDRIES, &c.,
Pages 95 to 171. Index page 231.

Antiseptic Dressings, pages 97 to 99.
Artificial Limbs, pages 99 to 101.
Bandages, pages 102 and 103.
Abdominal Belts, page 104.
Dispensing Bottles, page 105.
Surgery Bottles, page 106.
Catheters, pages 108 and 109.
Clinical Thermometers, page 112.
Cotton Wool, page 112.
Elastic Stockings, &c., page 115.
Enemas, page 119.
Hypodermic Syringes, pages 126 and 127.
Labels, page 129.
Leg Irons and Orthopædic Appliances, pages 143 and 144.
Lint, page 131.
Medical Electrical Apparatus, pages 116 to 119.
Obstetric Instruments, pages 140 to 142.
Operation Table, Mr. Greig Smith's, pages 145 and 146.
Pessaries, page 153.
Pocket Cases, pages 155 to 157.
Splints, &c., pages 122 to 124.
Stethoscopes, pages 162 and 163.
Trusses, page 167.
Water Beds, &c., page 170.

NEW REMEDIES AND SPECIAL PREPARATIONS,
pages 178 to 215. Index page 240

Fluid Extracts, pages 216 to 223.
Concentrated Tinctures, page 230.
Nepenthe, the safest and best preparation of Opium, pages 76 and 200 to 204.
Anodyne Amyl Colloid, pages 180 and 224.
Antiseptic Healing Powder, page 180.
Antiseptic Sublimate Powders, for use in midwifery page 181.
Cascara Chocolate Bon-bons, pages 184 and 226.
Chlorodyne, transparent, page 185.
Codeia Jelly and Pastilles, page 191.
Duroleum, page 187.
Emp. Bellad. fluid, page 188.
Ess. Copaiba, Cubeb. et Buchu, page 189.
Ess. Santal, Cubeb. et Buchu, page 189.
Ethyl Chloride, page 189.
Ext. Cascara, tasteless, page 184.
Extract of Malt and combinations, pages 93 199.
Hay Asthma Powder, page 198.
Hazeldeu, page 193.
Hyoscine Hydrobrom., page 193.
Linctus Tussis, pages 84 and 195.
Linctus Infantilis, pages 84 and 195.
Lin. Album, page 195.
Lin. Stimulans, page 196.
Lin. Universale, page 196.
Liq. Bismuth et Pepsin, page 196.
Liq. Copaiba et Santal Co., page 196.
Liq. Eucalypti et Cascara, page 196.
Liq. Iridin et Papain, page 197.
Liq. Secalis Ammon., page 197.
Mist Bismuth. Co. Aromat., page 199.
Ol. Morrhuæ, emulsions, page 205.
Lactated Pepsine, page 206.
Saxol, page 207.
Saxol Atomisers, page 209.
Syr. Hypoflav, page 211.
Syr. Pectoralis Rub., page 211.
Thymol Soap, pages 213 and 227.
Thyroid Preparations, pages 213 and 14.

DOMESTIC AND DIETETIC ARTICLES,
pages 31 to 35.

Antitoxins, page 181.
Antiphthisin, page 180.

SAVORY & MOORE'S BEST FOOD for INFANTS.

The attention of the Medical Profession is specially requested to the following characteristics of this old-established SELF-DIGESTING Food, which has so thoroughly maintained its reputation for superiority during an experience of thirty years:—

- Ratio of Albuminoids to carbo-hydrates.** The ratio of the albuminoids to the carbo-hydrates is the same as in human milk,—viz., 1 to 6·4; the ratio in cow's milk being only 1 to 3·8.
- Albuminoids made easy of digestion not predigested.** The albuminoids are *not predigested* as in pancreatised foods, but are rendered *easy of digestion*, leaving (as in human milk) just sufficient work to strengthen and develop the immature digestive powers, instead of weakening and abrogating them by keeping them inactive. Sir WILLIAM ROBERTS'S experiments in feeding kittens show that distinct failure of nutrition occurs when the milk is predigested (peptonised), and the same thing has been observed in feeding infants, probably owing, as THE LANCET points out, to atrophy of unemployed glands.
- Healthy nature of evacuations.** As a consequence of the foregoing the proper peristaltic action of the bowels is maintained, and the healthy nature of the evacuations of infants fed on this food is a satisfactory feature much and favourably commented on by Mothers and Nurses.
- The curdling of cow's milk prevented.** When mixed with cow's milk it prevents the troublesome curdling in the stomach which takes place when cow's milk is given alone, and assimilates its composition to that of human milk.
- Complete conversion of the starch.** The active Malt Diastase present provides for the rapid and complete conversion of the starch at the time of mixing into the soluble assimilable products of maltose and dextrine. The point of the gelatinisation (thickening) of the Food—viz., 140° F.—is just that at which Malt Diastase is most active, and the *conversion of the starch is consequently the work of a very few minutes only.*
- Retention of the Phosphates and Fat.** The retention of the fat and of the phosphates of the wheat and malt, which are so essential to bone formation. These exist chiefly in the outer portions of the grain, *the very parts which some manufacturers pride themselves upon so successfully rejecting.*
- Absence of Fermentable sugar.** The absence of the fermentable sugar, which in the various malt extracts and milk foods so often gives rise to Diarrhoea and Flatulence.
- Verdict of Jury as to inferiority of imitations.** It is the **ONLY** Infants' Malted Food which obtained a Gold Medal at the International Health Exhibition, the Jury being comprised of such authorities as Dr. ATTFIELD, F.R.S.; G. W. WIGNER, F.I.C., the then President of the Society of Public Analysts; Dr. JAMES BELL, F.R.S., the Head of the Government Laboratories; and other distinguished Medical and English and Foreign Experts. This affords significant indication of the value to be attached to the numerous imitations, which, whilst pirating the descriptive notices of the Food, utterly fail to approach its standard of excellence.

SAVORY & MOORE,
143, NEW BOND STREET, LONDON, W.

IZAL and Antiseptic Surgery.

REMARKABLE results have been obtained during the short time this preparation has been in use.

A leading London Surgeon, after using Izal for two years, reports as follows:—

“As Izal does not break up the blood-clot like carbolic acid and corrosive sublimate, the difficulty of cleaning one's sponges and instruments after an operation is much less than with any disinfectant ordinarily in use. In addition to its powerful germicidal properties, it does not irritate the surgeon's hands or the patient's skin. This non-irritating character is further seen when it is employed either in washing out a peritoneal abscess, a foul bladder, or a stinking sinus. In one or two instances in which an old sinus has been hyper-distended with this fluid, the effect has been very remarkable, and has caused it to heal with great rapidity, but the uncertainties which always surround the course and direction of any fistulous tract hold out but little hope of any drug panacea for their removal. It is, however, no small matter to feel that in using Izal one is employing a most powerful disinfectant, and at the same time one that is absolutely innocuous whether it is used for ordinary wound purposes, for washing out large abscesses, or to purify mucous membrane. I am well satisfied with it, and shall not be easily induced to revert to the use of carbolic acid or sublimate.”

For the cleansing of a large ovarian abscess, a lotion of the strength of 1 part of Izal to 200 of water produced a marvellous result, without any toxic or irritating symptoms, after the use of carbolic acid had utterly failed, and its continuance was feared.

In severe scalp wounds and large abrasions of the skin, Izal appears to act not only as a unique antiseptic, but to possess actually the capability of promoting small, healthy granulations and stimulating epithelial growth.



IZAL: its Properties and Preparations.

IZAL is an emulsion of Izal Oil, a body extracted from an oil intermediate of the benzene and paraffin series of hydrocarbon compounds. Owing to its high point of volatilisation, and the fact that it is insoluble in water, the action of Izal is very much more persistent than carbolic acid.

A striking proof of the remarkable persistence of the action of Izal is shown by the result of a crucial test of its effect in the case of the *acarus ovis*, a parasite of the sheep. The period of incubation and larval development is fifteen days' yet one application of Izal was sufficient to effect a complete cure proving that not only were the parasites themselves killed, but the agent remained active sufficiently long to destroy any larvæ hatched from previously deposited eggs.

Bacteriological experiments have conclusively proved that Izal Emulsion when diluted to 1 in 200 will kill the most resistant micro-organisms in five minutes—

thus being far more powerful than carbolic acid of the same strength.

Pharmacological experiments have shown that Izal is non-poisonous and non-irritating.

Izal is therefore the most perfect antiseptic, as it is persistent and powerful, but non-poisonous in its action.

Medicinally, Izal is indicated for all such affections of the alimentary canal as are caused by specific micro-organisms; and it has been suggested that it should be used in specific fevers and phthisis.

PREPARATIONS OF IZAL.

IZAL EMULSION (for Surgical Use), 1/6 & 2/6 per bottle.

IZAL (for Disinfecting), -/6, 1/-, 2/6, & 4/6 per bottle.

IZAL LINT 2/4 per lb.	} Manufactured by JOHN MILNE, Antiseptic Dressings Factory, LADYWELL, LONDON.
IZAL WOOL 2/- per lb.	
IZAL GAUZE, 1/- per 6-yd. length.	

IZAL SOAP (Medical), 3 Tablets in box, 2/- per box.

IZAL supplied to Her Majesty's Government.

“SARINA” Patent Tissue, impregnated with IZAL, 2/- per lb.; to be had from the maker, WILLIAM JOWETT, Mellor, Derbyshire.

NEWTON, CHAMBERS & CO., Ltd., Thorncliffe, Sheffield
London Offices: 19, Great George Street, Westminster.

SAMPLES free to the Medical Profession from

ALLEN & HANBURYS Ltd.,
BETHNAL GREEN, LONDON.

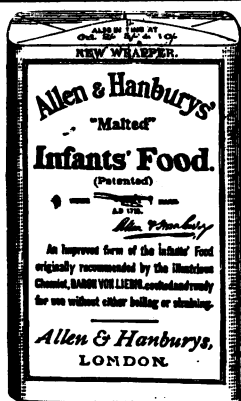

Allen & Hanburys'

"Malted" Food

(or No. 3)

FOR

Infants and Invalids.

THIS preparation is a perfectly assimilable farinaceous food. It is prepared on Baron von Liebig's principle of malting, but by greatly improved methods. It differs from other forms of Malted Food in that the malt is present in a soluble, concentrated, and most active form, rendering this Food not only most nutritious but self-digesting.

The basis of the Food is fine wheaten flour, rich in nitrogen, with this advantage, that a large proportion, but not all, of the starch is converted by the action of Malt Extract. The proportions are so arranged that the infant economy does not sink into an atonic condition, by having no work to do, as in the case of so many wholly digested foods, while care is taken that the child is not given too much starch to assimilate.

The Food is rich in soluble phosphates and albumenoids, constituents especially adapted for the formation of firm muscle and solid bone, and, with the addition of the proper proportion of milk and water, or milk only, it forms a perfect diet for young children.

ALLEN & HANBURY'S have more recently introduced a "First" and "Second" Food for Infants, which differ in character from the "MALTED" (No. 3) Food, in that they are Milk Foods, and do not contain starch. These Foods are so arranged that, if the child be fed by hand from its birth, a series of foods is obtainable which is scientifically adapted to its progressive alimentary requirements.

The "First Food" (No. 1) is a correct substitute for mother's milk, and should be given for the first three months. It is prepared in the form of a dry powder, and is made from cow's milk, from which the excess of casein is removed, and the deficiency in fat, soluble albumen, and milk-sugar corrected.

The "Second Food" (No. 2) is the same as No. 1, but with the addition of Maltose, soluble Phosphates, and Albumenoids. There is no unconverted starch present. This should be given for the next three months, until the use of

The "Malted Food" (No. 3) may be naturally and advantageously commenced.

The experience of many years during which this preparation has been in use all over the world demonstrates how accurately chemico-physiological principles can be brought to bear in formulating a proper dietary.

The following quotation from the *British Medical Journal* will illustrate the practical value of this accurately-adjusted food :—

"We have taken some trouble to have this Food carefully tested by skilled persons. The result of Dr. W—'s trials was decidedly satisfactory. Delicate children have, in many instances, improved under its use; infants who have thriven under its use fell off when it was discontinued, and it was generally liked by the children to whom it was given. In the same way, Dr. D— was able to report very favourably of its influence upon the health, nutrition, and digestion of the children to whom it was administered in his hospital practice. In two large *crèches* the Food has been found very successful; in more than one instance the children who had been subject to sickness being freed from it by the use of Messrs. ALLEN & HANBURY'S Food."

The Lancet writes :—

"An improved form of LIEBIG'S well-known Food. It is excellent in quality and flavour."

Samples free to medical men on application.

First Food and Second Food in tins at 1/6 and 3/- Malted Food in tins at 1/-, 2/-, 5/-, & 10/- each.

Allen & Hanburys Ltd., Plough Court, Lombard Street, London.

Laboratories and Warehouse: BETHNAL GREEN, LONDON, E.

West End House: VERE STREET, CAVENTISH SQUARE, W.
Cod-liver Oil Factories: LONGVA AND KJERSTAD, NORWAY.

Surgical Instruments: 48, WIGMORE STREET, LONDON, W.
Australian Agency: 484, COLLINS STREET, MELBOURNE.

"AN INFANT FOOD APPROACHES PERFECTION IN THE DEGREE IN WHICH IT RESEMBLES HUMAN MILK."

"I have at frequent intervals analysed the humanised milk as prepared with the Peptogenic Powder; have made many analyses of milk and of 'infant foods,' and have studied the various methods of treating milk for the artificial feeding of infants. As a result of this experience, I feel confirmed in the conviction that the Peptogenic Milk Powder with the method given is the most exact, natural, and practical means at present known of rendering cows' milk suitable as a comprehensive substitute for woman's milk."

Dr. ALBERT R. LEEDS.

"Cows' milk, modified by the addition of water, cream, and Peptogenic Milk Powder, offers a product containing to the full extent all of the proximate principles present in human breast milk, and wholly free from extraneous admixtures. The proportion of solid matter, fat, albuminoids, carbohydrate, and inorganic salts corresponds as closely as one could ask with what is considered as the average chemical composition of mother's milk, and in this respect the product differs notably from all the other products examined. Further, the process of modification takes into account the radical difference between cows' casein and the human casein, and affords a method by which the former can be modified to a closer resemblance to the latter without the addition of any substance that will permanently interfere with the purity of the final product.

"The general resemblance of milk modified by the Peptogenic Milk Powder to the infants' natural supply is a very striking one."

Dr. R. H. CHITTENDEN.

"The object to be accomplished in the preparation of cows' milk is to make it resemble human milk as much as possible in chemical composition and physical properties.

"When properly prepared, the resultant, so-called 'humanised milk' [prepared with Peptogenic Powder], presents the albuminoids in a minutely coagulable and digestible form; has an alkaline reaction; contains the proper proportion of salts, milk sugar, and fat; is not bitter in taste, being but partially peptonised, and in appearance as well as chemical composition resembles human milk."

Dr. LOUIS STARR.

Peptogenic Milk Powder yields the "perfection" of an Infant Food.
It renders cows' milk almost identical with human milk.

Originated and manufactured by

FAIRCHILD BROS. & FOSTER, New York.

Burroughs Wellcome & Co., Snow Hill Buildings, LONDON.

Australian Address:—108, Pitt Street, SYDNEY, N.S.W.

Cable and Telegraphic Address:—"BURCOME, LONDON."

ANTIDIPHThERITIC SERUM.

It will be remembered that Burroughs, Wellcome & Co. were the first to produce dry antidiphtheritic serum of full potency. This form of antitoxin possesses conspicuous advantages. It is readily soluble in 3 or 4 parts of water; the volume of the injection is only about 1·3 cc. for 1000 units. It enables the physician to administer serum of any desired potency. It is perfectly sterilised and keeps better than the liquid antitoxin in all climates. Each package of serum contains practical directions for use, a clinical chart and an outfit for the transport of specimens for bacteriological diagnosis. Antidiphtheritic Serum Dried (B. W. & Co.) is supplied in tubes, each containing 1000 units, price 1s. per tube. Liquid Antidiphtheritic Serum (B. W. & Co.) is also supplied in bottles containing 1000 units at 1s. per bottle. Supplies of these serums are sent *immediately on receipt of letter or telegram*. Copies of clinical reports from the medical journals will be gladly forwarded on request.

THE B. W. & CO. SERUM SYRINGE.

This syringe is adapted for use with all serums. It is entirely of British manufacture, excellently finished and strong. All the parts are readily detachable, and may be rendered aseptic with the greatest ease. It is more compact than those hitherto in use. By an ingenious arrangement the rubber plunger can be instantly and accurately adjusted to the calibre of the syringe barrel. The B. W. & Co. Serum Syringe is supplied in a metal case with two platino iridium needles, and is fitted with finger grips and with detachable flexible nozzle to prevent breakage of needles in case of any sudden movement of the patient. It is made in two sizes to hold 5 or 10 c.c., the price of each, fitted complete in case, being 25s.

THE RELATIVE VALUE OF IRON PREPARATIONS.

In a paper read before the West Kent Medico-Chirurgical Society the author gives the following results of sixty-five clinical trials conducted by him at the National Hospital for Diseases of the Heart, Soho Square, London, W.

"In every case the hæmoglobin in the blood was estimated; the treatment was then continued for twenty days and the hæmoglobin again estimated. Ten patients were given 10 grains of ordinary coated Bland's pill from the hospital dispensary three times a day. These pills had probably been made three months or so previously. The average daily increase of hæmoglobin was one-eighth per cent. Ten patients were given 10 grains of freshly made Bland's pill. The daily increase of hæmoglobin was nearly one-half per cent. Separate sets of five patients were given respectively equivalent doses three times a day of various iron preparations, the average daily increase of hæmoglobin ranging from below one-eighth to one-half per cent. Ten patients were given three times a day eight grains of sugar-coated 'Tabloids' of Bland Pill made by Burroughs, Wellcome & Co. The increase of hæmoglobin was 1·2 per cent. per day." In a later portion of his paper the author explains this great superiority of Bland pill "Tabloids" as follows:—

"When a 'Tabloid' is swallowed, reaction between the salts takes place on coming into contact with any fluid which may be present in the stomach, and the nascent ferrous carbonate is formed in the viscus itself. Such 'Tabloids' made

by Burroughs, Wellcome & Co. are further protected by a coating of sugar. If a 'Tabloid' is cut open, the cream-coloured contents will be seen instantly to change to the dark green ferrous carbonate on the addition of a drop of moisture.

It will thus be seen that the whole weight of evidence from these clinical investigations demonstrates the immense superiority of Bland Pill "Tabloids" over other iron preparations. Fuller details of this series of clinics and samples of Bland Pill "Tabloids" will be forwarded on application.

LIST OF BLAUD PILL "TABLOIDS."

Bland Pill 4 gr.

Bland Pill, 4 gr., with Arsenious Acid, 1-64 gr.

Bland Pill, 4 gr., with Aloin, 1-20 gr.

Bottles of 25 and 100, 6d. and 10d.

Bland Pill, 5 gr., with Strychnine and Arsenious Acid, 1-100 gr. each.

Bland Pill Compound:—

R Pil. Ferrugin. (Bland), gr. 5; Pulv. Capsici, gr. 1-4; Aloin, Strychninæ, Acid. Arseniosi, aa gr. 1-30.

Bottles of 100, 1s. 3d.

BURROUGHS, WELLCOME & CO.,

London and Sydney.

Cable and Telegraphic Address: "BURCONE, LONDON."

'Emol

Keleet'

A natural powder containing a large proportion of native silicates, employed as a diluent for such potent therapeutic agents as Loretin, Iodoform, Dermatol, Boric Acid, etc., and as a drying and dusting powder. * * *

Its soft, silky texture, soothing influence, and other valuable qualities enhance its healing action. It has proved successful for drying weeping surfaces when all other powders have failed. * * *

Supplied in tins at 9d. each.

BURROUGHS, WELLCOME & CO.,
LONDON and SYDNEY.

DISINTEGRATION. A Crucial Question.

CLOSED.



Pills and Compressed Tablets require Disintegration before Absorption, as the following extract shows :

"Calcium sulphide was prescribed in pill form. After a few days eight of these pills reappeared, having passed through the body apparently unchanged. The pills were discontinued, but for days continued to make their reappearance. This naturally annoyed the prescriber, and rendered the position of all concerned rather an ignominious one. The recovered pills, on being placed in water, fell to a green powder, which evolved H_2S ."

Palatinoids and Bipalatinoids, being uncompressed and merely enclosed in a soluble glycerine jujube covering, which opens immediately on reaching the stomach, **require no disintegration.**

The palatinoid form of medication is reliable, tasteless, and is, above all others, **THE FORM** for administering nauseous medicines.



OPEN.

SELECTED FORMULÆ.

PALATINOIDS.

POWDERS.

	Per gross.
Calcium Sulphide, gr. $\frac{1}{2}$, $\frac{1}{2}$, 1	2s. 6d.
Cascara Extract, gr. 1, 2	2s. 6d.
Ferrum Redactum, grs. 2 $\frac{1}{2}$, 5	2s. 3d.
Hydrarg. c. Creta, gr. 1, 2	2s. 6d.
Hydrarg. Subchlor., gr. $\frac{1}{8}$, 1, 2, 4	2s. 6d.
Parrish's Chemical Food=3j Syrup (Ferri Phosph. Co.)	3s. 6d.
Phenacetin, grs. 5	3s. 6d.
Quinine, grs. 1, 2, 3	from 1s. 3d.
Rhei Pulv., gr. 5	2s. 6d.
Salol, gr. 5	3s. 6d.
Sulphonol, grs. 5	4s. 6d.

LIQUIDS.

	Per gross.
Amyl Nitrite, m. 1, 2, 3	3s. 6d.
Apiol, m. 3	4s. 6d.
Carbolic Acid, m. $\frac{1}{2}$	3s. 6d.
Chlorodyne, m. 5, 10	3s. 6d.
Chloroform, m. 5	3s. 6d.
Copaiba, m. 5	3s. 6d.
Creasote, m. $\frac{1}{2}$, $\frac{1}{2}$, 1, 2, 3	3s. 6d.
Creasote, c. Hypophosphites Co.	4s. 6d.
Ether, m. 5	3s. 6d.
Ichthyol, m. 3	5s. 6d.
Santal Oil Co.	4s. 6d.
Terebene, m. 5	3s. 6d.

ANIMAL SUBSTANCES.

	Per gross.
Cerebrinine=5 gr., gray matter	3s. 6d.
Didymine (Orethitic Substance)	3s. 6d.
Thyroid Gland=5 gr., fresh tissue	3s. 6d.
Thyrocol	7s. 6d.
Thymus=5 gr. of fresh tissue	3s. 6d.
Red Bone Marrow, 5 gr.	3s. 6d.

BIPALATINOIDS.

	Per gross.
Ferrous Carbonate=1 Pil. Bland	2s. 6d.
Ferrous Carbonate=2 Pil. Bland	3s. 6d.
Ferrous Carbonate c. Arseniate	3s. 6d.
Ferrous Carb. c. Nuc. Vom. et Quin. Sulph	3s. 6d.
Hypophosphites Co.=3j Syrup	3s. 6d.

Trial Specimens, Literature, Price Lists, &c., Post Free to the Medical Profession.

Wholesale Agents for the various Antitoxic Serums from Pasteur Institute (Paris) viz.: Antidiphtheritic, Antistreptococcic, Antitetanic, Antivenomous (Calmette). Serums signed by Roux and Marmorek.

OPPENHEIMER, SON & CO., Ltd. (Manufacturing Chemists), 14, Worship Street, **LONDON, E.C.**

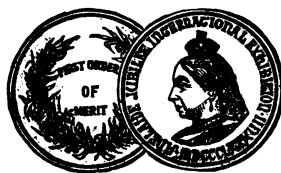
**A W A R D S.**

GOLD MEDAL, International Health Exhibition, London, 1884.
 FIRST ORDER OF MERIT AND MEDAL (Highest Award), Adelaide, 1887.
 HIGHEST AWARD, Medical and Sanitary Exhibition, London, 1882.
 FIRST ORDER OF MERIT AND MEDAL, Melbourne, 1888.

Liquor Pancreaticus (Benger).

For the preparation of peptonised or partially digested milk and other articles of food.

Simple directions for use enclosed. In 4 oz., 8 oz., and 16 oz. Bottles.

The *British Medical Journal*, in an article on Benger's Preparations, says:—"Time and use have justified the claims put forward for these preparations."

The *London Medical Record*, says:—"These are undoubtedly a great advance on any previous attempt in this direction. . . . The introduction of these preparations is a distinct advance in therapeutics."

The *Medical Times and Gazette*, says:—"Benger's Preparations have deservedly a very high reputation and are all largely used."

Liquor Pepticus (Benger).

An exceedingly active fluid pepsine, without disagreeable taste.

Dose.—One or two tea-spoonfuls with meals. In 4 oz., 8 oz., and 16 oz. Bottles.

Benger's Peptonised Beef Jelly.

A delicious quick restorative for Invalids and the Aged. In patent glass jars. No metallic contamination possible. Retail 2s. each.

The *Lancet* says:—"It is a most valuable form of concentrated food."

The *London Medical Record* says:—"Invaluable for old people; also in convalescence with acute diseases."

A Physician writes:—"I feel I cannot express my gratitude to you sufficiently, as your Beef Jelly is the only thing my niece can retain, and it has certainly kept her alive for the last week."

Benger's Peptonised Chicken Jelly.

In similar glass jars. Retail, 2s. each.

The *Lancet* says:—"Mr. Benger's preparations are now so well known that all we need say of the sample before us is—that it is excellent. It has a delicate chicken flavour."

The *Medical Press* says:—"Few modern improvements in pharmacy have done so much as Benger's preparations to assist the physician in the treatment of the sick."

Benger's Preparations may be obtained through all Retail and Wholesale Houses and Shippers, or of the Manufacturers—

F. B. BENDER & CO., Ltd., Otter Works, Manchester.

TELEGRAPHIC ADDRESS:—"Benger's, Manchester."

VIMBOS

ANALYSIS
PROVES
THE
STRENGTH.



AN OX IN A TRACUP.

As shown in the certified analysis of Dr. Stevenson Macadam, VIMBOS is superior to any other Fluid Beef.

Send post card for Sample, which will be sent free to any address on mentioning The BRITISH MEDICAL JOURNAL.

Offices and Warehouses—130, Queen Victoria Street, LONDON, E.C.

Works: Holyrood, EDINBURGH

Analysis of "VIMBOS."

Certified by STEVENSON MACADAM, Ph.D., &c.

CONSTITUENT.	VIMBOS
Water - - - - -	24.12
Nitrogenous Matter (stimulating and Flesh Forming) - - -	50.86
Fatty bodies (Heat Producing) -	1.51
Mineral Matters (Bone Forming) -	23.51
	100.00

FLORIO'S MARSALA WINES.

As consumed in Italy. The Product of the Finest Sicilian Vineyards.

FLORIO'S V VIRGIN MARSALA,

(Capsuled and labelled) at 18s. per Doz.

FLORIO'S vVo VIRGIN MARSALA (Very Old),

(Capsuled and labelled) at 23s. per Doz.

To be obtained of CHARLES KINLOCH & CO. (LTD.), London; and of all their Agents throughout the United Kingdom, and of all other Wine Merchants.

OTARD'S BRANDY.

BOTTLED IN COGNAC.

OTARD, DUPUY & CO., beg to direct the attention of the Medical Profession to the high quality of the several varieties of their FINE OLD BRANDIES, bottled in Cognac, and bearing their name on Label, Cork, and Capsule.

*, **, ***, V.S.O.P.

Sold by all wine Merchants. Sample can be obtained free on application to

BOWEN & McKECHNIE, Cross Street, Finsbury, E.C.

TAKA-DIASTASE.

Some Experts' Opinions as to its Value as an Aid to Digestion:—

"The preparation of this substance is due to the researches of Mr. Jokichi Takamine, a Japanese Chemist. It is obtained by the cultivation of the fungus *Eurotium oryzae* upon bran. from the cultivated fungus an extract is prepared and the Taka-Diastase separated from it by the subsequent manipulations. The product is a powder soluble in water, possessing very considerable amylolytic power. It is capable of converting 100 times its weight of starch, a fact we have proved experimentally by adding one grain of Taka-Diastase to a mucilage of 100 grains of Arrowroot, the starch reaction entirely disappearing within the hour."—*British Medical Journal*, February 1st, 1896.

"Hitherto the digestive properties of diastase have been appropriated chiefly by using extracts of malt, which of course contain a large excess of malt sugar, which in certain cases it is desirable to exclude. The use of the Taka-Diastase therefore offers obvious advantages on this head."—*Lancet*, May 25th, 1896.

"In the Laboratory its action has proved to be very much quicker than that of any starch ferment compared with it as well as having a higher ratio of diastatic power.....There is no doubt.....that in Taka-Diastase we have an exceedingly powerful starch ferment which will give us results more certain than those we have hitherto learned to be thankful for."—*Quarterly Medical Journal*, January, 1896.

"Persons who object to the taste and consistence of Malt Extracts of the ordinary kind may be glad to have Taka-Diastase. It is capable of converting over 100 times its weight of starch into sugar, and it must therefore be a valuable drug in the treatment of amylaceous dyspepsia."—*Bristol Medico-Chirurgical Journal*, September, 1896.

"Its activity is astonishing. At blood heat it completely converts 100 times its own weight of starch in half-an-hour, the intermediate product being maltose instead of glucose. It seems to be established that flatulent dyspepsia is most commonly caused by faulty starch digestion, in which case we should expect benefit to follow the ingestion of this ferment. Such, we find, occurs in practice, with the further advantage that the constipation which almost always accompanies this form of dyspepsia is rapidly relieved at the same time."—*Quarterly Medical Journal*, April, 1897.

"We have carried out a series of tests with the Taka-Diastase comparing it with three of the best known malt extracts, also with a sample of commercial diastase in powder. The result of these experiments showed that Taka-Diastase was, weight for weight, sixty times the diastatic strength of the malt extracts, and that the commercial diastase had no starch-converting power at all. In cases of amylaceous dyspepsia, Taka-Diastase appears to be likely to prove of considerable service. It is a pale buff powder free from any nauseous taste, and may be taken as a tablet or capsule. The dose is from one grain, which costs rather less than one-half-penny."—*Clinical Sketches*, November, 1895.

"Comparing it with a first-class Malt Extract as to diastatic power we found that Taka-Diastase appeared to be somewhat

slow in action, i.e., one drachm of Malt Extract digested in three and-a-half minutes what it took a quarter grain of Taka-Diastase to digest in seven and-a-half minutes, but the latter had the far more important characteristic that the digestive power did not stop there, for when we added a single grain to a mucilage of 100 grains of arrowroot, there was not the slightest starchy reaction at the end of fifty minutes, the temperature of digestion being between 45° and 50° c. We feel sure that the grain of Taka-Diastase would have digested more than 100 grains of arrowroot. It is evident that in this product we have a medicinal agent for which there should be a place in therapeutics."—*Chemist and Druggist*, January 25th, 1896.

"This preparation will be found of great value in the treatment of those forms of dyspepsia which depend upon the faulty digestion of starchy foods. The question of the dependence of many forms of dyspepsia on the presence of undigested starch in the stomach is one which is not so fully recognised by all practitioners as it should be, and we can recommend any of our readers who expect such to be the nature of some cases of intractable dyspepsia to try the effect of Taka-Diastase. We also venture to suggest its use in the feeding of infants, in whom the dire effects of starchy foods and their influence on rickets is well known."—*West London Medical Journal*, January, 1896.

"We are now able to relieve a large number of persons suffering from faulty digestion of starch, and can aid our patients during convalescence, so that they speedily regain their weight and strength by the ingestion of large quantities of the heretofore indigestible, but nevertheless very necessary starchy foods. We trust that the readers of the *Gazette* will at once give this interesting ferment a thorough trial, administering it in the dose of from one to five grains."—*The Therapeutic Gazette*, July, 1896.

"The new ferment promises to become a remedy for amylaceous indigestion. It has passed the experimental stage, and many excellent reports have been made from physicians of repute on its value."—*Scalpel*, February, 1896.

"Taka-Diastase is, as we have found by experiment, an exceedingly active form of Diastase. In reducing carbohydrates to a soluble and probably more assimilable condition in food, it should prove of great service."—*Lancet*, March 28th, 1896.

"I am convinced that in Taka-Diastase we have at command a remedy of the highest value which is capable of giving excellent results in many obstinate cases of dyspepsia, auto-poisoning with amylo-ptyomaines, and the resulting train of symptoms so frequently classed together under the names of latent and suppressed gout."—W. A., Esq., M.R.C.S. in *Liverpool Medico-Chirurgical Journal*, January, 1897.

Precautions to be observed in Prescribing Taka-Diastase.

If Taka-Diastase is given in water, it should be in the form of a draught to be taken at once. This digestive agent is very active, and the presence of water causes it in a few hours to undergo fermentation changes, therefore it is not suitable for inclusion in the ordinary mixtures containing several doses. Acid should not be mixed with it. A neutral solution answers well. The best results are obtained with Taka-Diastase when it is taken at the commencement of a meal.

Sunday.

Orders for **Antitoxins** required on the Sunday must be sent to ALLEN & HANBURY'S, Vere Street, W.

Telegrams: "Hanburys, Vere Street, London."

SOLE AGENTS FOR
THE BRITISH INSTITUTE OF PREVENTIVE MEDICINE.

BISHOP'S ^{"ORIGINAL"} GRANULAR EFFERVESCENT PREPARATIONS.

Received the HIGHEST AWARDS:

PARIS, 1889.
CHICAGO, 1893.
ANTWERP, 1894.

OUR REGISTERED TRADE MARK.

must appear on  every Lable.

ANTIPYRIN	5 and 10 grs. in 1 drachm.
CAFFEINE CITRATE	1, 3, and 5 grs. in 1 drachm.
LITHIA BITARTRATE	5 grs. in 1 drachm.
LITHIA CITRATE	5 grs. in 1 drachm.
PIPERAZINE	5 grs. in 1 drachm.
POTASH CITRATE	10 grs. in 1 drachm.
MAGNESIA CITRATE—BISHOP'S "Original," &c., &c.		

A. BISHOP & SONS, Ltd., 48, Spelman St., London, E.

KREOCHYLE (BARFF AND WIRE) LIQUID MEAT.

FOOD AND STIMULANT FOR INVALIDS AND INFANTS.

Lancet says: "A most concentrated and active form of liquid food. Contains so much albumen as to become almost solid on heating. Prices: Pints, 5/-; Half-pints, 2/9; Quarter-pints, 1/6.

Sole Manufacturers of **BARFF BORO-GLYCERIDE** for Medical and Surgical Purposes.
BY ROYAL LETTERS PATENT.

From *Lancet*:—"Nothing can be better than the action of this compound."

For full particulars & samples apply to **The KREOCHYLE CO., Viaduct House, Farringdon St., London, E.C.**
TO BE OBTAINED BY ORDER OF ALL CHEMISTS.

Guaranteed by the Medical Faculty to be ABSOLUTELY NON-INJURIOUS.

The NEW Vinegar.

GOLD MEDAL,
University Cookery and Food
Exhibition, 1896.

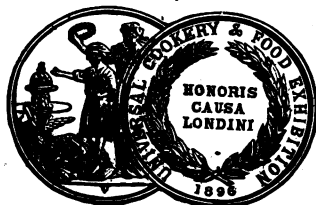

DATE

A Tasting Sample will be sent
post free on application to
VICTORIA WORKS,
112, BELVEDERE ROAD,
LAMBETH, S.E.

VICTORIA DATE VINEGAR is NOT a Cordial, but a Fragrant and PURE TABLE VINEGAR made from Dates, and pronounced by Experts Superior to Malt or Wine Vinegars.

VINEGAR

TANNALBIN-KNOLL.

A perfect Intestinal Astringent which is non-soluble in the gastric juice and therefore passes unchanged, and without causing any gastric disturbance, into the intestines where it

undergoes gradual decomposition setting free its tannin constituents on the way. It is a yellowish powder, tasteless and odourless, readily taken by patients. It is indicated in chronic intestinal affections such as chronic Catarrh, tuberculous and nephritic diarrhoeas, Congestive Catarrh, etc. The excellent results obtained in Children deserve special attention. Dr. von ENGEL, Bruenn ("Deutsche Medicin Wochenschrift," No. 11, 1896), says:—"Tannalbin is an intestinal astringent possessing all the properties of tannin but free from any detrimental effect on the gastric-secreting apparatus. It is a perfectly safe remedy with the advantage of being quite tasteless." Prof. Dr. O. VIERORDT, of the University Policlinique, Heidelberg (Deutsche Med. Wochenschrift, 1896, No. 25) places Tannalbin at the head of all the tannic acid preparations yet introduced. He describes it as a perfectly safe remedy which exerts its effects on the intestinal canal with the greatest certainty and energy.

DOSE.—Fifteen grains three times a day for Adults; eight grains three times a day for Children.

PAPAIN-FINKLER.

This ideal purely vegetable digestive ferment, is largely used in the curative treatment of Gastric Ulcer (*Lancet*, Feb. 9, 1895, p. 333), and as an aid to the nutrition of patients suffering from Phthisis, its value cannot be overrated

see *Lancet*, April 27, 1895, page 1050). The solvent action of Papain on albuminous bodies is also turned to account in Diphtheria. Under the application of a 5 per cent. aqueous mixture the false membranes promptly disappear, leaving the mucous membrane accessible to the action of suitable antiseptics. The importance of this effectual local treatment is in no wise diminished by the constitutional effects of the antitoxin treatment. Papain is further indicated in all forms of dyspepsia, its action being fully maintained in acid, alkaline, and neutral medium, exhibiting at the same time a tonic and antiseptic effect.

Sold by all Wholesale and Retail Chemists, or where not obtainable apply direct to

B. KÜHN, 36, St. Mary-at-Hill, LONDON.

SAMPLES AND LITERATURE FREE TO THE MEDICAL PROFESSION ON APPLICATION.

THE NATURAL MINERAL WATERS OF

(State

VICHY

Springs).

CELESTINS.—For Diseases of the Kidneys, Gravel, Gout, Rheumatism, Diabetes.

GRANDE-GRILLE.—For Diseases of the Liver & Biliary Organs, &c.

HÔPITAL.—For Stomach Complaints.

VICHY SALTS AND PASTILLES.—A most convenient form for taking the waters.

Samples and Pamphlet free to Members of the Medical Profession on application.

SOLE AGENTS:—

INGRAM & ROYLE, Ltd.,

26, Upper Thames Street, London, E.C. and 19, South John Street, Liverpool.

BULLOCK'S PEPSINA PORCI.

DOSE—2 to 4 GRAINS.

ACID GLYCERINE OF PEPSINE.

DOSE—1 to 2 DRS.

(BULLOCK).

In this preparation advantage has been taken of the solubility of Pepsine in Glycerin to produce a convenient and desirable liquid form of this valuable medicine; whilst the preservative qualities of the menstruum confer upon the Acid Glycerin of Pepsine the property of keeping for any length of time.

May be prescribed with most substances compatible with Acids.

In 4-oz., 8-oz., and 16oz. Bottles, and in Bulk.

The published experiments of G. F. DOWDESWELL, Esq., M.A. Cantab., F.C.S., F.L.S., &c., Dr. PAVY, Professor TUSEN, the late Professor GARRON, Dr. ARNOLD LEES, and others, conclusively demonstrate the excellence, high digestive power, and medicinal value of the above preparations.

J. L. BULLOCK & CO., 3, Hanover Street, Hanover Square, London, W.

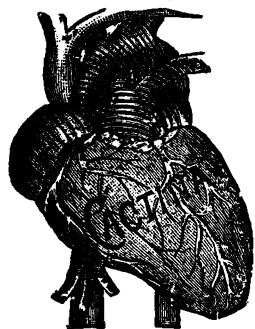

CACTINA PILLETS.

Indicated in abnormal heart action, mental depression and general debility.

Cactina is the best cardiac and general tonic in the materia medica and therefore indispensable in the treatment of every form of weakness.

Each pilllet represents one one-hundredth of a grain of Cactina—the active proximate principle of Cactus Mexicana.

DOSE.—One Pilllet every hour, or less often, as indicated. Price per Bottle (100 Pilllets) 1/6.

SULTAN DRUG CO., St. Louis, Mo., U.S.A. LONDON: 36, Basinghall Street, E.C.

HEWLETT'S LIQ. SANTAL FLAV. c. BUCHU ET CUBEBA (THE ORIGINAL PREPARATION).

Largely prescribed in certain cases all over the World. Dose—1 to 2 drachms diluted. PRICE 10/6 per lb.

CAUTION.—The uniform success which has attended the administration of this remedy during the last twenty years has caused a host of worthless imitations to be offered to the Medical Profession. These imitations, whilst closely copying the title utterly fail to approach the original preparation in quality, and only give cause to disappointment and failure.

To ensure obtaining this preparation, please write "LIQ. SANTAL FLAV. c. BUCHU et CUBEBA (Hewlett's)." [^]

INTRODUCED AND PREPARED ONLY BY

O. J. HEWLETT & SON Wholesale Druggists, 40, 41, & 42, Charlotte Street, London, E.C.

ANIMAL EXTRACTS.

ARTICULAR EXTRACT.

Prepared from the fresh Articular Cartilages and Synovial Membranes of healthy animals. In Bottles, 3/-, 5/6, and 10/-.

SUPRARENAL PREPARATIONS.

1-oz. Bottles of Tincture of Suprarenal Glands, 2/6; Pills, in Bottles, 2/9 and 5/-; Tablets, in Bottles, 3/6 and 6/6.

EXTRACTUM CORTICIS CEREBRI (Brain Extract)

Price, in Bottles, 3/- and 5/-.

BONE MARROW EXTRACT.

DOSE.—Half to one teaspoonful two or three times a day. In Bottles, 3/-, 5/6, and 10s.

PITUITARY BODY PREPARATIONS.

Fluid Extract, 2/6 per oz. Bottles; Elixir, Bottles, 3/-, 5/6, and 9/- each; Tablets, 3/6 and 6/6 per Bottle.

THYROID EXTRACT.

(FOR MYXCEDEMA.)

Price, in Bottles, 3/-.

THYROIDINE.

Containing the active principle of the Thyroid Glands of the Sheep, 4 grains equal to about one-eighth of a fresh gland. Also PILLS and TABLETS, each containing a dose of Thyroidine.

In Bottles, 2/6 each.

WILLOWS, FRANCIS & BUTLER, Wholesale and Manufacturing Chemists and Export Druggists, 101, HIGH HOLBORN, LONDON.

ESTABLISHED 1751.

Leaflets descriptive of above and List of Drugs and Pharmaceutical Preparations on application.

ROBINSON'S Original CONCENTRATED WATERS.

ESTABLISHED 1855.

When diluted in the proportion of one part to 40 parts of water at 60° temperature, they faithfully represent the Medicated Waters of the British Pharmacopoeia. They are always of uniform strength, and will keep good any length of time in any climate.

Aqua Amygd. Amar. Conc. (U.S.)	... 4/- per lb.	Aqua Cassiae Conc. 4/- per lb.	Aqua Menth. Virid. Conc. 4/- per lb.
" Anethi. Concent. 4/- "	" Flor. Aurant. 8/6 "	" Pimentae " 4/- "
" Anisi 4/- "	" Sambuci Conc. 8/6 "	" Pulegii " 4/- "
" Camphorae 4/- "	" Foeniculi Conc. 4/- "	" Rosmarini " 4/- "
" Carui 4/- "	" Menth. Pip. Conc. 4/- "	" Resae " 8/6 "
" Cinnam. Ver. Conc. 6/- "	" Ang. Conc. 6/- "	" Virgin " 10/6 "

The above may be had in $\frac{1}{2}$ -lb. or 1-lb. Bottles and upwards, through most of the Wholesale Drug Houses.

Each Bottle has the Inventor's Protection Label over the cork, without which none are genuine.

Samples of any of the above sent free on application, from

B. ROBINSON, Pharmaceutical Chemist & Distiller, PENDLETON, MANCHESTER.

CONTREXÉVILLE

GOUT, GRAVEL, DIABETES, ARTHRITISM

The Contrexéville Mineral Water (Pavillon SPRING) is a diuretic and laxative, a tonic, a stimulant, and aid to digestion. — It acts upon the secret mechanism of nutrition, as is proved by its influence in checking the production of uric acid and glucose: it favourably modifies those morbid processus of biological chemistry which result in the accumulation of uric acid in the blood, inducing the phenomena of gout. — It facilitates the elimination of urinary deposits, by contracting the ducts containing them and increasing the quantity of liquid by which these vessels are flushed. — It assists the cicatrization of the inflamed mucus of the urinary organs, and helps to restore the normal acidity of the urine; facilitates the flow of the bile, by causing contraction of the biliary ducts and the expulsion of calculi; and is invaluable in the treatment of congestion of the liver.

Samples free to Members of the Medical Profession on application to INGRAM & ROYLE, 2, Farringdon-st., London, E.C.

Be Careful to specify:

SOURCE
DU

PAVILLON

(Diuretic, Tonic, Digestible)

"IN THE FRONT RANK."



VI-Cocoa

Is a combination of the African Kola Nut, Extract of Malt, Hops, and the best Caracas Cocoa.

REFRESHING, AGREEABLE, and
STIMULATIVE.

TAKES THE PLACE OF TEA AND COFFEE
AS A MORNING AND EVENING BEVERAGE

The British Medical Journal says:—"VI-Cocoa is a very palatable beverage of great stimulating and sustaining properties.
The Lancet says:—"VI-Cocoa must be assigned a place in the front rank of really valuable foods, since it is the embodiment of the numerous principles contained in malt, hops, kola, and cocoa.....Of distinct value as a restorative and stimulative food."
The Medical Magazine says:—"Medical practitioners will find a valuable weapon in Tibbles' VI-Cocoa in combating the various conditions of nervous exhaustion and enfeebled digestion. The ingredients of which it is composed are carefully selected and of undoubted purity and strength."

SAMPLE TINS SENT FREE ON APPLICATION.

[Kindly mention the Brit. Med. Journ.]

Address: TIBBLES' VI-COCOA LTD., 60, 61, and 62, Bunhill Row, LONDON, E.C.

MISTURA BISMUTHI COMP.

MACKAY'S ORIGINAL PREPARATION.

Composition Liq. Bismuth, Tr. Nux Vomica, Morphia, Hydrocyanic Acid, and Spt. Chlorof., price 7/6 lb.

This reliable preparation contains Bismuth in its most effective form for the successful treatment of Atonic and Irritative Dyspepsia, Gastric Catarrh, and Pyrosis accompanied with Pain after Food. It is highly useful in some forms of Vomiting, and has been used with success in the Diarrhoea or Constipation connected with Debilitated Conditions of the Alimentary Canal.

THE LANCET says:—"Bismuth could hardly be given in a better form."

"I have used the Mistura Bismuthi Co., prepared by Messrs. MACKAY, MACKAY & Co., and have found it most efficacious, and far superior to any other preparation of Bismuth that has come under my notice."—C. H. B.—, M.R.C.S., &c.

"MACKAY'S Mistura Bismuthi Co. is an improvement on other preparations of Bismuth, and more acceptable to the stomach. I have found it a very valuable preparation."—J. P.—, F.R.C.S.

INTRODUCED AND PREPARED ONLY BY

MACKAY, MACKAY & CO., Wholesale Druggists and Manufacturing Chemists,

Please Note Change of Address—175, GRANGE ROAD, BERMONDSEY, S.E.



METHYLENE
Obtained by the action of Metallic Zinc on Chloroform and Alcohol.
Discovered to be a general Anæsthetic by Sir BENJAMIN W. RICHARDSON in 1887.
1 lb. Stopped Bottles, 12s.; $\frac{1}{2}$ lb., 6s. 6d.; 4 oz., 3s. 6d.; 2 oz., 2s.

COMPOUND ANÆSTHETIC ETHER,
For producing local Anæsthesia. In 4 oz., 10 oz., and 20 oz. Stopped Bottles, 2s., 4s., and 7s.

OZONIC ETHER.
In 2 oz., 4 oz., 8 oz., and 16 oz. Stopped Bottles, 2s., 3s. 6d., 7s., and 12s.

PEROXIDE OF HYDROGEN.
First introduced as a Medicine by Sir BENJAMIN W. RICHARDSON.

ETHYLATE OF SODIUM
(Sir BENJAMIN W. RICHARDSON'S Formula) for removing Nævi, &c. In $\frac{1}{2}$ oz. and 1 oz. Bottles, with elongated Stoppers for applying the Caustic, 2s. 6d. and 4s.

STYPTIC COLLOID,
For promoting the Healing of Wounds by the first intention. In 2 oz. and 4 oz. Bottles, with brush, 2s. 6d. and 4s. 6d.; 16 oz., 12s.

CHARCOAL CAPSULES.
Containing pure Vegetable Ivory Charcoal. In Boxes, 2s. 6d.

J. ROBBINS & CO. OXFORD ST. 147

HOGG'S PIPERAZINE WATER.

Bottles, 5 grains in each.
Syrhons, 15 grains in each.

STRENGTH GUARANTEED.

Prepared by R. HOGG & SON,
1, SOUTHWICK STREET, HYDE PARK.



Chrysbiol.

FORMERLY
CHIRATA LIQUIDA
KEMP.

In Tonics FACILE PRINCEPS.

To prevent substitution it has been found absolutely necessary to change the name.

Anti-Anæmic, Anti-Malarial, Cholagogue.

Write for Circular and Sample.

KEMP (late of KEMP & CO., Limited, Bombay).

104a, Devonport Road, Shepherd's Bush, W.

EODALB

EODALB. (Regd.)

A ten per cent Solution of Iodine possessing the following great advantages. It is QUICKLY and FREELY ABSORBED, does not DISCOLOUR or IRRITATE the most delicate Skin. It has been prescribed with extraordinary success in various Chest Affections, Rheumatism, Sprains, Affections of the Joints, Glands and Membranes, Scrofula, Tumours, etc., etc.

In 1-oz., 2-oz., 4-oz., 8-oz., 16-oz. Bottles for Dispensing.

F. NEWBERRY & SONS,
1, KING EDWARD ST., LONDON, E.C.
Free Sample and Medical Opinions on receipt of Post Card sent to the Manufacturer:
W. NICHOLL, Phar. Chemist, 25, HIGH ST., BELFAST.

DINNEFORD'S FLUID MAGNESIA.



The most efficacious antacid and mild aperient for delicate constitutions, ladies, children, and infants.

OF ALL WHOLESALE DRUGGISTS.

GENEVA.

The only
AMERICAN NATURAL
MINERAL WATER
on the Market.

SPRINGS:
GENEVA, NEW YORK.

Cures and Prevents Gout,
Rheumatism, Eczema, and
Uric Acid Troubles.

A DELIGHTFUL TABLE WATER.

At Hotels, Chemists, Stores, or
DEPOT—

10a, GREEN ST., LEICESTER SQUARE,
LONDON, W.C.

PAMPHLET

"The Old Favourite."

Recommended by the
Medical Profession
for over 30 years.

THE SAFEST,
SOUNDEST



DINNER WINE

MAX
GREGER'S
Carlowitz

PURE HUNGARIAN
BURGUNDY.

"Rich in Phosphates."
Baron Liebig

From 15/- per dozen.

OF ALL WINE MERCHANTS AND GROCERS.

See that every cork bears the brand "Max Greger" without it the wine is not genuine.

J. BUCI's Syrup of HORSE-RADISH and IODINE (COLD PREPARATION)

Iodine, combined with the *juice of antiscorbutic plants*, is most valuable for *sick children* to dispel *Enlarged Glands of the Neck, Rickets, Flabbiness, Paleness, Impetiginous eruptions*, etc.

A substitute for *Cod Liver Oil*, and not only a *Dissolvent*, but an *energetic Blood Purifier* for children and grown-up persons, and for *Skin diseases, Redness, Itchings, Scrofula*, etc.

PRICE : 3 francs a Bottle in France.

PARIS — 22, RUE DROUOT, 22 — PARIS

London — Gabriel JOZEAU, 49, Haymarket — London

BAYER'S PHARMACEUTICAL SPECIALITIES

**TRIONAL.
TANNIGEN.
SALOPHEN.
LYCETOL.
SOMATOSE.**

A most reliable and quickly acting *hypnotic* of the Sulphonal group. Dose: 16 to 20 grains, in a large cup of hot liquid.

An almost tasteless astringent. Most efficacious in Chronic, Acute, and Summer Diarrheas. Adult dose: 8 grains every three hours.

Invaluable for Influenza, Headache, Migraine, Acute Articular Rheumatism, Chorea, Sciatica. Dose: 15 grains four to six times daily, in powders, &c.

Tartrate of Piperazine Antilitic Uric Solvent. Has a marked effect on the diuresis. Dose: 10 to 32 grains daily.

A tasteless, odourless, nutrient meat powder; it contains all the albuminoid principles of the meat in an easily soluble form. It has been extensively employed and found to be of the greatest service in consumption, diseases of the stomach and intestinal tract, chlorosis, and rickets. It is of great value in convalescence from all diseases. Somatose supplies all the protein matter required by the body, it strengthens the muscles and stimulates the appetite in a remarkable manner. Dose for adults: a level teaspoonful three to four times a day with milk, gruel, coffee, &c.

The active principle of the Thyroid Gland. It is most efficacious in Strumous Diseases, Myxœdema, Obesity, Rickets, Psoriasis, Eczema, and Uterine Hemorrhages. Dose: 5 grains two to eight times a day for adults; 5 grains one to three times daily for children.

An Iodine Cicatrisant which is an excellent odourless substitute for Iodoform, and highly recommended for Burns, Wounds, Scrofulous Ulcerations, &c.

A perfect substitute for Iodoform. Odourless and non-toxic. Has a covering power five times greater than Iodoform. Especially useful in Ulcus Molle et dur.

A cresotrisiodide particularly efficacious in the treatment of all kinds of cutaneous disorders caused by animal parasites.

IODOTHYRIN.

**ARISTOL.
EUROPHEN.
LOSOPHAN.**

**PHENACETINE-BAYER, SULFONAL-BAYER, PIPERAZINE-BAYER,
SALOL-BAYER.**

Samples and literature may be had on application to the Wholesale Depot for all "Bayer's" Drug Specialities:—

ELBERFELD FARBEFABRIKEN CO., Ltd., 19, St. Dunstan's Hill, E.C.

Also at MANCHESTER, GLASGOW, and BRADFORD.

SANDOW'S CARBONIC ACID OR CARBONATED BATHS.

PLAIN, CHALYBEATE, BRINE & SULPHUROUS

(By Royal Letters Patent.)

NO APPARATUS REQUIRED WHATEVER!! NO DANGEROUS LIQUIDS!!

An excellent Remedy against Rheumatism, Gout, Diseases of the Heart and Nervous System.

At an Address delivered at the Sixty-fourth Annual Meeting of the British Medical Association the following was stated:—"I found that when I disengaged in the saline bath large quantities of carbonic acid gas by Sandow's method, the same results were obtained as I had witnessed at Nauheim."—*Vide BRITISH MEDICAL JOURNAL*, Sept. 19th, 1896, page 705.

SANDOW'S ARTIFICIAL MINERAL WATER SALTS.

A perfect Substitute for the Expensive Natural Mineral Waters.

Supplied in Screw-capped Bottles, with Measure Glass and full Directions.

SANDOW'S EMS SALT.

RECOMMENDED IN THE TREATMENT OF INFLUENZA.

SOLE AGENT FOR THE UNITED KINGDOM:—

M. BUCHNER (H. LEINS, Ph.D., succ.), English and Foreign Chemist, 149, Houndsditch, LONDON, E.C.

Lowest Quotations and Literature on application.

ROBIN'S PEPTONATE OF IRON

15 to 20 drops at meal times.
The only preparation of Iron
which will really assimilate.
Prescribed the world over by
the entire medical profession.
Samples Free to Doctor on application
Wholesale: 13, r. de Poissy, Paris
Agents: — LONDON
Roberts & Co., 76, New Bond Str.
and JozEAU, 49, Haymarket, W.

STOWER'S LIME

NO
MUSTY
FLAVOUR.

JUICE

CORDIAL.

BEST. STRONGEST. PUREST.

Supplied to Her Majesty, both Houses of Parliament, several leading Hospitals, and all the principal Ocean Liners.

Sample, post-free, on application to the Sole Proprietors and Manufacturers,

A. RIDDLE & CO., 36 & 38, Commercial Street, LONDON.

THE GREAT OXIDANT.

CONDY'S FLUID.

Full Directions with the Bottle.

BRAND'S THE JUICE OF
FINEST

Contains the
Albumen un-
coagulated,

with the other nutritive
properties ready for im-
mediate assimilation.

MEAT BRITISH
JUICE. BEEF.

BRAND & CO., Mayfair, LONDON, W.

[Regd.]

[Adv.]

ASK FOR THE
**BUCHANAN
BLEND**
SCOTCH WHISKY.



AS SUPPLIED TO THE
HOUSES OF PARLIAMENT.

PRICE'S
GLYCERINE



ABSOLUTELY FREE FROM ARSENIC AND
ALL OTHER IMPURITIES. IS ODOURLESS
AND PLEASANT TO THE PALATE

LA PUREZA.



HIS FAVOURITE CIGAR

WAS THE

'LA PUREZA'

The proprietors of this famous brand have several letters in their possession, written from Gad's Hill, expressing the novelist's approval of these exquisite Cigars. The originals may be seen.

The "LA PUREZA" CIGARS can now be obtained in London.

50 for 10/6
100 for 21/-

Carriage Paid.

Also the "LA PUREZA" SMOKING MIXTURE, 3/6 per 1-lb.; 7/- per 1-lb. tin. Carriage Paid. A delightfully cool and fragrant Smoking Mixture.

Write or call to-day for Sample, 50 Cigars 10/6, and 1-lb. tin Smoking Mixture 3/6 post free.

These Famous Cigars are smoked by the *élite* of the Literary and Medical Professions.

The "LA PUREZA" CIGAR CO., 106, Hatton Garden, E.C.

"G. B." DIABETES WHISKY

Is specially distilled, is matured by age only,

Contains no sugar or colouring matter, and is not stored in sherry casks.

48s. PER DOZEN, CARRIAGE PAID.

GEORGE BACK & CO., Devonshire Square, Bishopsgate, LONDON.

Telegrams:—"DIABETES, LONDON."

HOLYROOD TABLE WATER.

Shown by Analysis to be *EQUAL* to the *BEST* IMPORTED, and is

FAR MORE ECONOMICAL.

HIGHLY COMMENDED BY LEADING MEDICAL AUTHORITIES.

"It is a well aerated and pleasant table water, without a trace of bitterness."—*British Med. Journal.*

J. F. MACFARLAN & CO.,
Abbeyhill Chemical Works, EDINBURGH.

EVANS' STYPTIC

For Checking all Bleedings.

The introduction of this Preparation arose from the desire expressed by several eminent Physicians and many Patients to obtain an efficient Styptic at a moderate price.

The efficiency of this Styptic has been tested for many years by Medical Men in a variety of Hemorrhages, whether from the Nose, Lungs, Stomach, or Bowels, and has met their approval.

DOSE.

In violent Bleeding from the Lungs, Nose, Stomach or Bowels,—a tea-spoonful, with a dessert or table-spoonful of water every hour, until effect is produced, then repeated according to the judgment of the medical attendant every second, third, or fourth hour.

SPECIAL AGENTS—

ALLEN & HANBURYS LTD.
Plough Court, Lombard Street, LONDON, E.C.
And CLAY & ABRAHAM, Liverpool.

DIASTASED FARINA FOOD.

Is a New Food
Easily Prepared

DIASTASED FARINA FOOD.

Is More Easily Digested
And More Nourishing
Than Any other Food.



DIASTASED FARINA FOOD.

Is Recommended by the Faculty
For Infants and Adult Invalids.

TRY IT.

In Tins, 1s. 6d. each, from all Chemists.

Manufacturers—

E. BEANES & CO.,
Falcon Works, Hackney Wick, London.

THE "BREATHE-EASY CHEST SUSPENDER."

The patentee having been a severe sufferer from Asthma, has discovered that immediate benefit was received during the Asthmatic Paroxysm by supporting the shoulders in a specially contrived apparatus which he is now introducing to the public.

It has been found by many eminent physicians to be of essential service in removing the most distressing symptoms of asthma. It affords immediate relief to the sufferer, and not only does it arrest spasmodic attacks, but it is also of great value in relieving the difficulty of breathing associated with diseases of the heart and lungs, sleep is secured and the needed rest is gained without further difficulty.

Chest measurement of patient should be sent with order.

PRICES ONE GUINEA & TWO GUINEAS.

Remittances to be made by crossed postal order or cheque to

THE ASTHMA SUSPENDER CO.,
6, Princes Chambers, Corporation St.,
BIRMINGHAM,

Where it may be seen in use on application.

There is a hydraulic lift for the convenience of visitors.

BONUS YEAR, 1897. National Provident Institution

FOR MUTUAL LIFE ASSURANCE.

All PROFITS are divided amongst the assured. Already divided, £4,600,000. All persons now assuring will participate in the approaching Division of Profits as at 30th November, 1897.

Funds exceed £5,000,000. Claims paid, nearly £10,000,000.

Endowment-Assurance Policies are issued combining Life Assurance at Minimum Cost with provision for old age.

42, GRAFTON STREET, LONDON, E.C.

ACCIDENTS OF ALL KINDS,

(Travelling, Riding, Cycling, Hunting, Shooting, &c.)

EMPLOYERS' LIABILITY & WORKMEN'S ACCIDENTS

INSURED AGAINST BY THE

Railway Passengers' Assurance Company.

ESTAB. 1849. CAPITAL £1,000,000. CLAIMS PAID £3,750,000.

64, CORNHILL, LONDON. A. VIAN, Secretary.

N.B.

SCHACHT'S LIQUOR BISMUTHI SEDATIVUS.

A combination of SCHACHT'S LIQUOR BISMUTHI and PEPSINI LIQUIDA (the most powerful Fluid Pepsine known) with sedatives.

FORMULA.—Each drachm contains in addition to the Pepsine and Bismuth, gr. 1-24 Morphine Mur., min. ij., Acid Hydrocyan, B.P. and min. v Tinct. Nucis Vom. Dose: 1 drachm diluted.

The remarkable efficacy of this formula has been conclusively shown in very many cases of dyspepsia, especially those attended by gastric pain after eating. It arrests vomiting, banishes or alleviates the pain, and renders excellent service as a digestive nerve-tonic when such a remedy is indicated.

In 4 oz., 8 oz., and 16 oz. Bottles.

Sole Manufacturers:

GILES, SCHACHT & CO., CLIFTON, BRISTOL.

GLYCERINE PASTILLES OF PHENACETIN AND SULPHONAL.

Prepared by GEO. CURLING, WYMAN & CO., 58 and 59, Bunhill Row, E.C.

Each Phenacetin stillie contains grains of the remedy, and each Sulphonol Pastille 10 grains. Put up in Boxes of 3 dozen. Price of Phenacetin Pastilles, 1/9 per box; Sulphonol Pastilles, 2/-.

EXTRACTS FROM MEDICAL PAPERS:

The British Medical Journal says:—"GLYCERINE PASTILLES. Pastilles or Lozenges containing medicinal substances are convenient for patients as regards portability, and, when they are made palatable, are easily taken. Messrs. G. CURLING, WYMAN & Co., 58 & 59, Bunhill Row, London, E.C., prepare Sulphonol and Phenacetin in the form of a rose-scented, oval, soft, jujube-like Pastille, which will be found a pleasant method of administering these insoluble drugs."

The Lancet says:—"Glycerine Pastilles of Phenacetin and Sulphonol (CURLING, WYMAN & Co., 58 & 59, Bunhill Row, London, E.C.). These Pastilles consist of soft gelatin lozenges containing a definite dose of the medicaments indicated. They are offered as a convenient and palatable means of administering these drugs. The material is readily soluble, and serves as an easy aid to swallowing the measured quantity of the medicament incorporated with it."

DIABETES AND OBESITY.

G. VAN ABBOTT & SONS, Manufacturers of all Foods for Diabetes and Obesity

Head Office and Warehouse:—4, DUKE STREET MANSIONS, GROSVENOR SQUARE, LONDON, W. Established 1859.

Telegraphic Address: "Glutens, London." Factory and Works: 3, BADEN PLACE, BERMONDSEY, S.E.

Warehouse above Ground, fitted with latest Sanitary Improvements, and under the personal management of one of the firm. Can be viewed by the Profession on Production of Card, and to whom Catalogues and Samples are sent Free.

PURVEYORS TO H.M. NAVAL MILITARY AND PRINCIPAL LONDON, PROVINCIAL AND COLONIAL HOSPITALS, ETC.

FOR

TRADE MARK.

BRIN'S

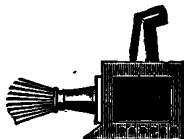

OXYGEN

ADDRESS—

BRIN'S OXYGEN CO., Ltd., 34, Victoria Street. Works: 69, Horseferry Road, LONDON. [Telephone, 3144].

BIRMINGHAM OXYGEN CO., Ltd., Saltley Works, BIRMINGHAM. [Telephone, 2587].

MANCHESTER OXYGEN CO., Ltd., Great Marlborough Street, MANCHESTER. [Telephone, 2538]

	PURE ENGLISH BEERS.		
	SOUND & BRIGHT.	SOUND & NUTRITIOUS.	
	SEE PRICE LIST.		
Waltham Bros. Ltd. Brewers, London, S.W.			

DOWIE & MARSHALL'S EASY BOOTS.

455, WEST STRAND, LONDON.

DOWIE & MARSHALL have had much experience in the shoeing of weak feet, and they use their best intelligence in carrying out the instructions of the profession.

ILLUSTRATED CATALOGUE GRATIS.

ESTABLISHED 1824.

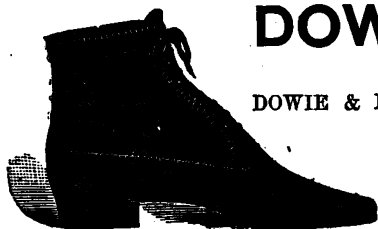

DOWIE & MARSHALL, 455, West Strand, LONDON.

"THE LEICESTER"

(TRADE MARK)

PERFECT

Plaster-of-Paris Bandages.

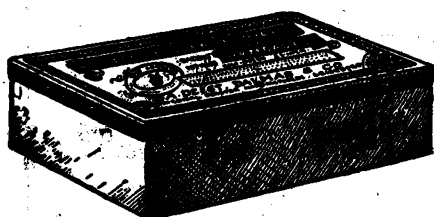

In Tins containing half-a-dozen bandages:—

	5 yards long—2-in.	2½-in.	3-in.	4-in. wide.	
Medium	- - - 6s. 6d.	7s. 6d.	9s. 6d.	12s. 0d.	} per dozen Bandages.
Extra Thick	- - -	8s. 0d.	10s. 0d.	12s. 6d.	

These Bandages are not affected by age or exposure. Harden rapidly and firmly when applied. Are free from grittiness, cleanly in use, far superior to the old style, and suitable for any climate.

For Fractures of the upper extremity, or of the leg, the MEDIUM Bandages are preferable as they are less bulky, and, therefore, more easily adapted to smaller inequalities of surface. For Fractures of the thigh, Sayre's Jackets, and jury-masts, the THICK ones are the most suitable, as it is unnecessary to carry them so many times round the trunk of the body.

St. Dalmas' "Leicester" Selvedge Bandages.

For all surgical purposes these bandages are superior to the old kinds.

6 yards } long	2 in.	2½ in.	3 in. wide.
	2s. 10d.	3s. 4d.	3s. 10d. per doz.

"St. Dalmas' 'Leicester' Bandage is woven with a soft selvedge on each side, is light, porous, elastic and strong, and is greatly superior to calico."—*The Lancet*.

The "Leicester" Adhesive Umbilical Pad.

Strongly
Adhesive,
Antiseptic.



5/- per dozen.

With
Waterproof
Back.

The "Leicester" Patent Wound and Bed Sore Pads.

Prepared with a pad of absorbent cotton-wool in the middle, and a self-adhesive border. Very useful for dressing wounds, ulcers, etc., and for shielding diseased surfaces from friction. Perfection for Bed Sores. Made all shapes and sizes, in boxes of one dozen. Can with ease be applied by patients ignorant of the science of bandaging.

An ARMY SURGEON writes:—"I think the idea is a capital one, and have no doubt but that it will be the first field dressing of the future."

Three dozen assorted (sizes inside the border: 2 by 2, 2 by 3, 3 by 3, 3 by 4, 3 by 5, and 4 by 4 inches—6 of each), on Holland, 2/6; on Waterproof Sheeting, 3/-.

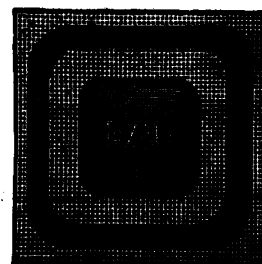

THE ABOVE CAN BE OBTAINED FROM ALL WHOLESALE HOUSES.

MANUFACTURED BY

A. DE ST. DALMAS & CO., LEICESTER.

JOHN WEISS & SON,

LONDON AND MANCHESTER.

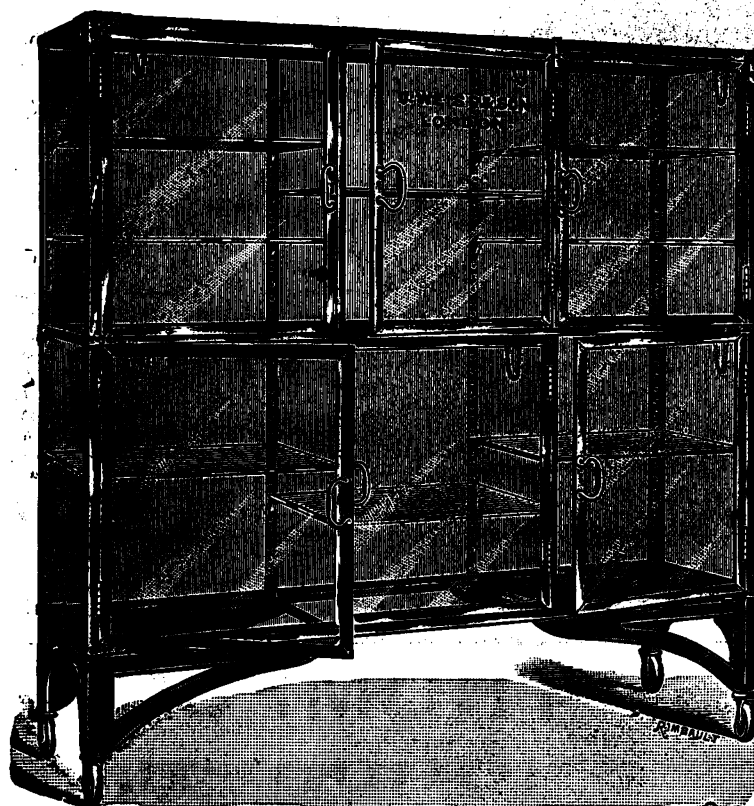

CABINET (ASEPTIC)

For Instruments, etc. Solid brass frame, plate-glass doors, sides and back, with movable shelves, racks, etc.

Prices (according to dimensions) on application.

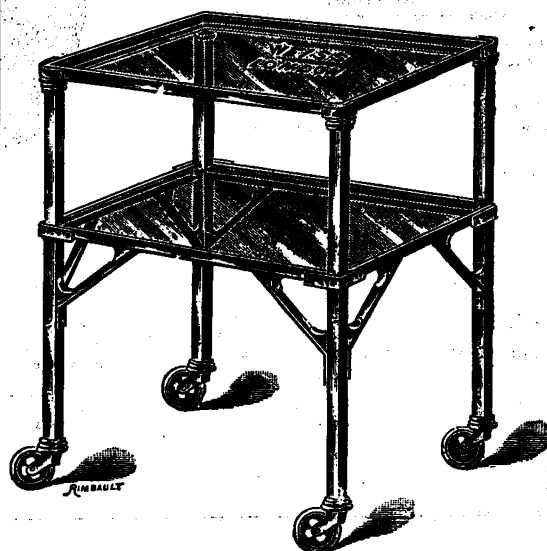

ASEPTIC TABLE (BRASS)

With two movable, plate-glass shelves, for instruments, etc.

DR. FISHER'S PATENT FLEXIBLE KNEE-CAP.

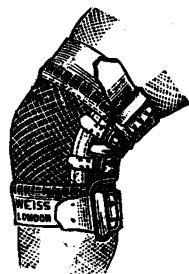

The above is considered the only Knee Cap made which allows free action of the joint, while at the same time keeping up the requisite pressure.

The front is constructed of nickel-plated fine steel wire, and meshed in a manner to contract and extend with the motion of the knee, but fixed from side to side. It is lined with soft felt. The top and bottom straps are merely for the purpose of keeping the knee-cap in position, but the middle portion is made of soft buckskin, divided into two straps which buckle on the outside. It is cool and light, adding scarcely any size to the joint, and it is calculated to wear for a considerable time.

In ordering, give circumference of centre of knee, also four inches above and below the same, and state for which knee.

PRICE 30s.

DR. FISHER'S (IMPROVED) BOW-LEG SPLINTS.

These Splints have been in use during the last nine years with very great success. Directions for measurement and application: Give height from ground to centre of knee, and state age of child.

Should the Splints not fit well below the knee, calf, or ankle, warm the part gently before the fire till it bends freely, then mould it on the leg and hold it in position until it has set. The success of these Splints depends a good deal on keeping the centre strap as tight as possible without causing inconvenience. They may also be worn as a support for weak ankles only, in which case it should be stated on which side of the foot the child is inclined to walk. Light boots should always be worn.

Per pair.

PRICE, FIRST QUALITY 31s.

Do. SECOND OR ORDINARY QUALITY 21s.

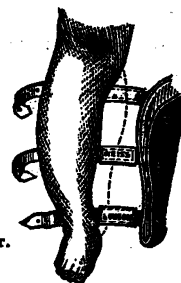

RÖNTGEN RAYS.

Messrs. WEISS will be pleased to give demonstrations (by appointment) of this apparatus free of charge to Medical Men.

JOHN WEISS & SON, 287, Oxford Street, London, and 42, King Street, Manchester.

HAWKSLEY'S JUGUM PENIS.

Price
10/6

For controlling the involuntary action of the bladder in
CHILDREN DURING SLEEP.

ALSO FOR
ADULTS and the **PARALYSED.**

Size required:—

Circumference of Penis behind the Glans.

It consists of a padded ring for the penis to pass through and, by means of a screw, a pad closes the urethra and renders it impossible for the urine to pass until the screw is released. The circulation is not impeded.

Made for Patients of the late Sir Andrew Clark.

**IMPROVED
NIGHT APPARATUS FOR
RESTRAINING
MISCHIEVOUS HANDS, &C.,**
Consisting of cages for the Hands and
"Genitalia."
GUARDS for protecting genitalia of
cricketers.

ARTERIONOMETER.

Patented

1895.



This clinical instrument has been devised with a view of determining the internal diameter or calibre of the radial artery.

The interval traversed by the indicator from the point when it leaves zero, and moves in the direction of the arrow, to that which shows the artery to be occluded, affords the measurement of the calibre.

PRICE £3 13 6.

An illustrated descriptive pamphlet of the above, and the SPHYGMO-DYNAMOMETER, sent free on application.

HAWKSLEY'S PATENT

Milk Sterilizers

FOR INFANTS AND INVALIDS.

No. 1.

1 Pint - 10/6
1 1/2 " 12/6

ILLUSTRATED
DESCRIPTIVE
PAMPHLETS 0

3

**KINDS POST
FREE.**

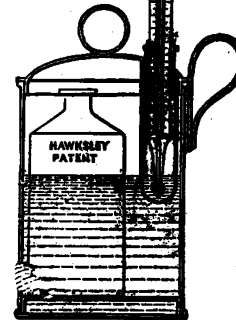

—, F.R.C.S.,
writes:—"I have
been in want of such
an apparatus for
some time, for the
amount of mortality
and illness from the
lack of **STERILIZED**
MILK when breast
feeding is neglected
or unavoidably
abandoned, is AP-
PALLING."

Sole Maker: T. HAWKSLEY, 357, Oxford Street, W.

S. MAW, SON & THOMPSON. THE STETHONOSCOPE.

(PATENT APPLIED FOR.)

A New Instrument for Auscultation.



(TESKE.)

THE STETHONOSCOPE is an instrument constructed on the same principle as the Microphone. It is of English manufacture, and is preferable to the Phonendoscope in that it can be attached to any ordinary Binaural Stethoscope, and when not in use, can be carried in the waistcoat pocket without the slightest inconvenience.

ONE OF THE LEADING LONDON CONSULTANTS says:—"By its use the sounds are rendered much more distinct than is the case when an ordinary stethoscope is used. This is exemplified in the highest degree in regard to the lung sounds. The varieties of râles can be most easily distinguished, and areas of tubercular breathing can be mapped out with greater facility than heretofore. In regard to the heart, the relative loudness of the normal sounds—always a very important point—is most accurately determined. Murmurs can be distinguished which, under other circumstances, would pass unnoticed."

Price, in case, 21s. 6d.

MAW'S ANTISEPTIC DRESSINGS.

Prepared under Medical supervision in accordance with the special formulæ of Lord Lister.

GUARANTEED TO CONTAIN THE CORRECT PERCENTAGE OF THE ANTISEPTIC.

The best materials are used, and the greatest possible care is taken to prevent contamination during the course of preparation.

Large quantities of these Dressings are now being shipped abroad for use in the Græco-Turkish War.

SPECIAL PRICE LIST ON APPLICATION.

S. MAW, SON & THOMPSON, 7-12, Aldersgate Street, London.

BAILEY'S PATENT ABDOMINAL BELTS.

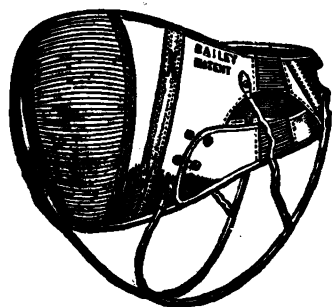

No. 1. FOR GENERAL SUPPORT
 "Cannot shift or ruck up."—*The Lancet*.
 45/-, 35/-, 25/-, 18/-.



Silk 30/-, 35/-, 42/-,
 Cotton 21/-, 25/-, 30/-.

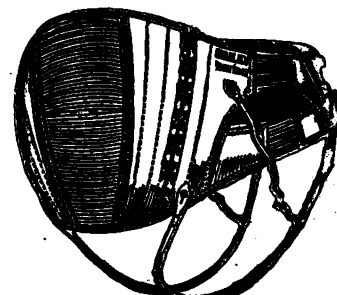

No. 2. FOR PREGNANCY
 Capable of great expansion. Lacing front
 45/-, 35/-, 25/-, 18/-.

BAILEY'S HYDROSTATIC DOUCHES.

WITH IMPROVED WINDER WHICH PRESERVES THE TUBE FROM INJURY.

"Every one knows what a nuisance the tube is when the douche is not in use and how soon it gets spoilt."

1 Pint: **8s. 6d.** 2 Pints: **10s. 6d.** 4 Pints: **12s. 6d.** Usual discount.

Douches complete from 3s. each.

W. H. BAILEY & SON, 38, Oxford St., London.

Telegrams: "Bayleaf, London."

BICKERTON'S MODIFIED NASAL STYLE & PROBE FOR RADICAL CURE OF NASAL DUCT OBSTRUCTION.

Price
 silver gilt,
 3/6 each.



Price
 per set of three,
 silver-gilt,
 9/6.

Vide THE LANCET, Feb. 13th, 1897.

Vide MED. PRESS AND CIRCULAR, March 10th, 1897.

Extract from BRITISH MEDICAL JOURNAL, Feb. 27th, 1897:—

"Mr. Bickerton of Liverpool has had a modified nasal style and probe made for him by Messrs. Arnold & Sons. It is shown in the accompanying drawing. Mr. Bickerton states that the instrument possesses the following advantages: 1. The introduction of the style is facilitated by use of the probe—(a) The probe may be passed first and the style then threaded over it, the horizontal limb being convenient to lay hold of; (b) The probe may be placed in the style, its end just projecting through, thus converting an open end with sharp margins likely to hitch against the mucous membrane of the tube or any obstruction, into a solid point which will more readily pass any stricture of the duct. 2. When *in situ* the style can be worn indefinitely, for (a) being hollow it allows the tears to pass down, and the obstruction is at once relieved; (b) the horizontal limb of the style lies in the slit inferior canaliculus, where it is not visible. 3. The open elbow of the style is less liable to blockage by mucus, and is more easily cleansed while *in situ*—as when blocked it is only necessary to pass the probe down in order to ensure patency."

Manufactured by ARNOLD & SONS,

**Surgical Instrument
 Manufacturers.**

By Appointment to Her Majesty's Government; the Honourable Council of India; The Admiralty; The Crown Agents for the Colonies; Her Majesty's P. & O. Foreign Governments; Royal Chelsea Hospital; St. Bartholomew's Hospital; and the principal Provincial and Colonial Hospitals, &c.

24 & 31, West Smithfield, and 1, 2 & 3, Giltspur Street, LONDON, E.C. (Opposite St. Bartholomew's Hospital)
 ESTABLISHED 1819. Telephone No. 6618, Holborn.

Telegraphic Address:—"INSTRUMENTS, LONDON."

ILLUSTRATED PRICE LIST. Revised, January, 1897.

Sent post-free on application with card.

DISPENSARY SUPPLIES, &c.

BANDAGES, all descriptions.
BELTS, Abdominal, &c.
BOTTLES and VIALS for Dispensing.
BOXES for Ointments and Pills.
BRONCHITIS KETTLES.
ELASTIC STOCKINGS.
ENEMAS, Higginson's principle.

HOT-WATER BOTTLES.
INHALERS.
MEASURES, Graduated.
MORTARS and PESTLES.
SYRINGES, Glass and Rubber.
SUSPENSORY BANDAGES.
TRUSSES, Double and Single.

URINALS, Glass and Rubber.

CASH PRICES. TERMS ON APPLICATION TO

MAY, ROBERTS & Co.

9 & 11, Clerkenwell Road, LONDON, E.C.

NOTICE.—STEWARDS and MATRONS of HOSPITALS, ASYLUMS, WORKHOUSES, &c., are strongly recommended to use the

"Ronuk" Polishes

FOR FLOORS, FURNITURE, &c.

They give a brilliant polish with the minimum of labour; possesses valuable Sanitary and Preservative Properties, and impart an agreeable freshness to the atmosphere. Now extensively used in Metropolitan and Provincial Hospitals, &c.

I have much pleasure in stating that I consider the Sanitary Polish, "RONUK," an excellent composition. I have used it in the Wards of this Hospital for some time, it cleanses the floors thoroughly, and gives them a high polish.
THE ROYAL ALEXANDRA HOSPITAL FOR SICK CHILDREN, BRIGHTON.
(Signed) EMMELINE B. FRASER, Matron.

I have used the Sanitary Polish, "RONUK," for sometime in our New Infirmary, Wards and Day Rooms and consider it the best in the market. As a cleanser and preservative it does its work admirably, it is easy to use and most economical. I have no hesitation in recommending it to Institutions in which Wood Block Flooring is in use, as it not only cleanses and preserves, but also improves them in appearance.
WORKHOUSE AND INFIRMARIES, BRIGHTON.
(Signed) VALENTINE W. BURDEN, Master.

SUPPLIED IN FOURTEEN POUND TNS.

A Sample will be sent free to any Institution on application to

"RONUK," Limited, 83, Upper Thames Street, LONDON, E.C.

HUXLEY'S APPLIANCES

for Infantile
Inguinal and
Umbilical
Hernia

are most successful in these troublesome cases and should be resorted to without a moment's delay as soon as hernia is detected.



10s. 6d. each.



Cotton, 15s.; Silk, 25s.

SPIRAL ELASTIC STOCKINGS.

There are few members of the profession who have not had experience of the extreme disappointment so often resulting from the use of elastic stockings by their patients. They are usually ill-fitting, and ill-adapted to the particular case; being taken out of stock, they fit only in the event of the patient's leg corresponding to one of the graduated sizes always kept. The woven stockings, sold by all waterproof dealers, chemists, and sometimes by drapers, are made of very common materials—are at first very unyielding, giving great pain and discomfort if a little tight in any one part; but they speedily give way and yield no pressure. The stocking remaining apparently good is worn when quite useless, and found to have been a bad investment, although the original cost was trifling. The prices of goods of our own make will of course not compete with those just named; with us every order is made *expressly to measure*, and with due regard to the ease in the selection of material used. This plan occupies a little more time in the execution of an order, but disappointment is never experienced, and our goods *always fit*. I venture to suggest that these considerations are more important than mere cheapness in a great majority of cases occurring in ordinary practice.

Circumference at a, b, and c. Length from a to d and d to e.
State sex and age of patient, and all particulars of case.



EDWARD HUXLEY, 13, Old Cavendish St., Oxford St., W.

F. GUSTAV ERNST,

80, CHARLOTTE STREET, FITZROY SQUARE, W.
LONDON.

MANUFACTURER OF

ORTHOPÆDIC APPARATUS AND ARTIFICIAL LIMBS.

BY APPOINTMENT TO THE NATIONAL ORTHOPÆDIC HOSPITAL ETC

PRIZE-MEDALLIST
1882 EXHIBITION.

PRIZE-MEDALLIST
1882 EXHIBITION.

HOOPER'S Invalid Bed-Lift and Elastic Water Mattress.

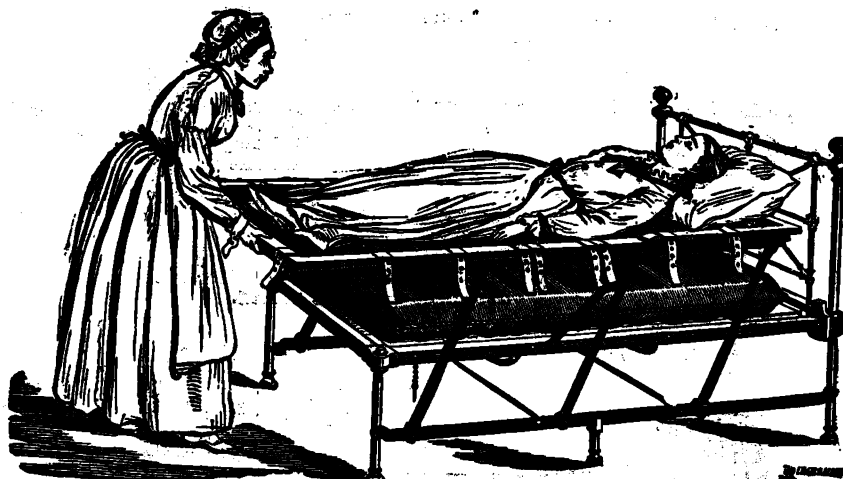

Affording a ready means of raising an Invalid:—

For the use of the Bed-Pan (the Lift on which the Patient rests having a suitable opening for the purpose). For Ablutions. For Elevating the Back and Head. For Ventilation and Adjustment of the Bedding, &c.

HOOPER'S Elastic Water or Air Mattress with Central Tube,

For
Conveying
the
Evacuations
in Cases
of
Paralysis,

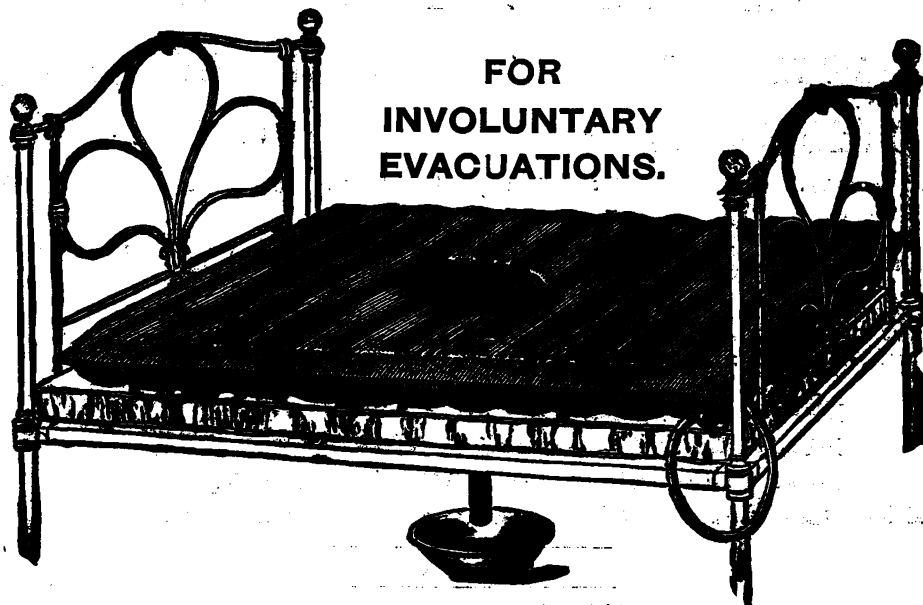

FOR
INVOLUNTARY
EVACUATIONS.

Disease
of the
Spine,
Accidents,
Debility,
Old Age,
&c.

SOLE PROPRIETORS AND MANUFACTURERS:

HOOPER & COMPANY, 7, Pall Mall East, S.W., and 55, Grosvenor Street, W., LONDON

ALSO 26, DAVIES STREET, W.

ORDERS BY POST OR TELEGRAM EXECUTED IMMEDIATELY.

Telegraphic address—"Superabound, London." Telephone No. 3857.

ALFRED CARTER, Lim., 47 Holborn Viaduct, London.

New and Extensive Show Rooms, 31 and 33, Shoe Lane, E.C. (midway between Holborn Circus and Ludgate Circus.)

Invalids' and Surgical Furniture, Bath Chairs and Perambulators.

EXHIBITORS AT THE MEETING OF THE BRITISH MEDICAL ASSOCIATION, BRISTOL, 1894.

AWARDED PRIZE MEDAL AND CERTIFICATE AT SANITARY INSTITUTE HEALTH EXHIBITION, LIVERPOOL, 1894

Spinal Carriages.



Bath Chair.



Wicker Bath Chair.



From 30/-

Hospital Dressers' Table.



From £5 0 0

Reading Machine.



From 21/-

Guy's Hospital Couch.

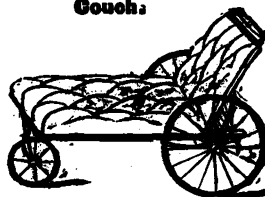

Invalids' Chair with Commode Arrangement.

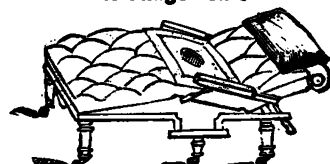

Bed Tables.

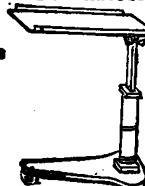

From 7/6

Self-Propelling Chairs.



From 40/-

Carrying Chair.



From 17/6.

Ambulance Litter Patronized by H.M. Govt., and in use throughout the World.

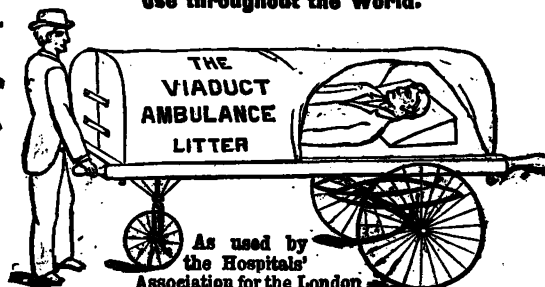

As used by the Hospitals' Association for the London Street Ambulance Service.

Bath Chairs.



Illustrated Priced Catalogue free. **ALFRED CARTER, Limited, 47 Holborn Viaduct, E.C.**
NO CONNECTION WITH ANY OTHER FIRM.

"URBER"

To Supersede

RUBBERED MACKINTOSH FOR WET WEATHER,
and as an

IMPROVED SUBSTITUTE

For Overcoats in Professional and General Use

Wear "URBER" Weatherproofs.

They are made from

THE FINEST WORSTED COATINGS
LINED AIRY LIGHT SILK

and form the most

Both Fabrics
RAINPROOFED.

HEALTHFUL,
HEAT MAINTAINING,
NATURAL VENTILATING,
OVER GARMENTS for all WEATHERS.

PRICE 63/-.

PATTERNS POST FREE.

T. BURBERRY & SONS,

30, HAYMARKET, LONDON; & BASINGSTOKE.



PURE CALF VACCINE

(NEVER HUMANISED) can be had as usual from
DR. HIME'S CALF VACCINE INSTITUTION, BRADFORD, YORKS.

As supplied to
**THE GOVERNMENT in England,
 THE GOVERNMENT in Ireland,
 THE EGYPTIAN ARMY,**

BOARDS OF GUARDIANS, TOWN AND COUNTY COUNCILS, ASYLUMS, PRISONS, PUBLIC VACCINATORS, &c.
PRICES: "Conserve," as used by Public Vaccinators in Germany (specially recommended for success, keeping, and economy), 2s. 6d., 5s., &c., according to quantity. **1 Tube 1s.; 3 do. 2s. 6d.; 1 Point 9d.; 3 do. 2s.**

Reissner's Powder and other forms, as desired, on reasonable notice.
 Vaccination of Calves and Collection of Vaccine under strict antiseptic precautions. Tubes, &c., sterilised before use. Testimonials and other particulars on application. Orders to be prepaid with 1d. for postage. **Telegraphic Address: "HIME, BRADFORD."**

JENNER INSTITUTE

Tubes 1/- each.
 10/- per dozen.
 Postage 1d. extra.

FOR

Telegram
 Address:
 Silicabon, London.

CALF LYPH

**PURE GLYCERINATED
 CALF LYPH.**

Prepared according to the Method used in the Government Laboratories in Germany.

Every tube is guaranteed to have been prepared with the strictest aseptic precautions under professional superintendence, and warranted to remain active in any climate.

Tubes, 1/- each; 10/- per dozen.
 Postage, 1d. extra.

Postal Orders and Cheques to be made payable to
JAMES DOUGLAS.

Registered Telegraphic Address: "Silicabon, London."

**JENNER INSTITUTE FOR CALF LYPH,
 73, CHURCH ROAD, BATTERSEA,
 LONDON, S.W.**

Wholesale Agents:
BATTLEY & WATTS, Cripplegate, London, E.C.

**FAULKNER'S AND BRITISH
 CALF VACCINE INSTITUTION**

16, ENDRELL STREET, BLOOMSBURY,
 And 1, RUSSELL VILLAS, TWICKENHAM,
 Established 1860.

We always prepare Cal Lymph with Glycerine.
 Tubes, 1s. and 2s. each; 10s. dozen.

Conserve, 2s. 6d. bottle, highly recommended.

HUMAN VACCINE—Pure and Registered.
 One Tube, 1s.; Three Tubes, 2s. 6d.
 Failures replaced half price.

SENT ON RECEIPT OF STAMPS OR P.O. ORDER.

DR. RENNER'S

ESTABLISHMENT FOR
**VACCINATION WITH CALF LYPH,
 186, MARYLEBONE ROAD
 LONDON, N.W.**

Prices of Calf Lymph.

Tubes { Large ... 2s. each or 3 for 5s. 6d.
 Small ... 1s. each or 3 for 2s. 9d.
 Squares ... 2s. 6d. each.

Registered Telegraphic Address: "VACCINE, LONDON."

Sent on receipt of remittance addressed to the
 Manager of the Establishment or the appointe
 agent

**NATIONAL
 CALF VACCINE INSTITUTE,
 SANDYMOUNT GREEN, DUBLIN.**

Established for the supply of PURE
 CALF LYPH.

Points, 6d., Tubes, 1s., Conserves, 2s. 6d. each.

AGENTS—
**FANNIN & CO., Ltd., 41, Grafton Street,
 Dublin.**
**OPPENHEIMER, SON & CO., Ltd.,
 14, Worship Street, London.**

**DR. HUSBAND'S
 SELECTED CAPILLARY TUBES
 FOR VACCINE LYPH.**

Price 1s. per Hundred, by post 1s. 1d., or 13 stamps
 Authorized Manufacturers,

**R. & H. SOMERVILLE,
 9 & 10, Spring Gardens Stockbridge, Edinburgh**

BRASS NAME PLATES

For the Profession.

*Manufactured in stout metal, deeply en-
 graved, mounted on polished mahogany
 blocks, with fastenings ready for
 fixing, from 10s. 6d. each.*

J. W. COOKE & CO.,
 Brass Plate Engravers. General Sign Writers, and
 Letter Manufacturers,
**38, Finsbury Pavement,
 London, E.C.**

Send for Illustrated Catalogue.
 Telephone 12092.

**FISHER'S
 DOCTORS'
 BAGS.**

CATALOGUES POST FREE.

S. FISHER, 188, Strand.

FLAT FEET.

THE INSTEP ARCH SOCK, Holland's Patent,
 gives the necessary support, worn inside the boot,
 4s. single, 6s. 6d. the pair.

The *Lancet*, December 13, 1890.—"It is necessary
 in severe cases to use some support at first, and for
 this purpose I prefer what is called Holland's Instep
 Arch."—M. L. F., Hon. Surgeon, Birmingham Royal
 Orthopaedic and Spinal Hospital:—"A tracing of
 the foot is the best guide for size."

Sold by **HOLLAND, 40, South Audley Street,
 London,** and most Instrument Makers.

RUSSELLS, LTD., 18, Church Street, Liverpool.

**RUSSELLS' "MEDICAL"
 CHRONOGRAPH WATCH.**

*THE Watch "par excellence" for the
 Profession.*



Independent fly-back centre-seconds, which can be
 stopped without stopping the watch.
 Keyless Lever Movement, with all the latest patented
 improvements.

A Written Warranty with each Watch.
 Keep excellent time and last a lifetime.

This is what the Coroner for North-Warwick-
 shire says about them:—

"PARK HOUSE, COVENTRY.

"Messrs. **RUSSELLS, 18, Church Street, Liverpool.**
 "SIRS,—I have carried your Patent Lever Chrono-
 graph for some time, and I feel it a duty I owe to
 you and to the profession to state that I am more
 than satisfied with its accurate time-keeping and its
 special usefulness in taking correctly pulse and res-
 piration; as each minute is divided into 300 parts, a
 perfect record of symptoms as measured by time is
 secured, and it will be a great boon to the aspiring
 student and careful practitioner; its cost is also a
 great recommendation."

"Yours truly,

"C. W. I.—, M.R.C.P., L.R.C.P."

SENT FREE at **RUSSELLS' RISK** on RECEIPT
 of REMITTANCE.

RUSSELLS, LIMITED,
Makers to the Queen,
Cathedral Works, 18, Church Street, Liverpool.

CHEAP RETURN TICKETS to the EAST.

THE PENINSULAR AND ORIENTAL COMPANY
 issue RETURN TICKETS at REDUCED FARES to
INDIA, CHINA, AUSTRALIA, and EGYPT.—Full
 particulars can be obtained at the offices of the
 Company, 122, Leadenhall Street, E.C., and 25,
 Cockspur Street, London, S.W.

S. GOFF & CO., 17 & 18, KING STREET, COVENT GARDEN, W.C.

CARRIAGES, DOGCARTS & GOVERNESS CARS.

A Large Stock to select from.

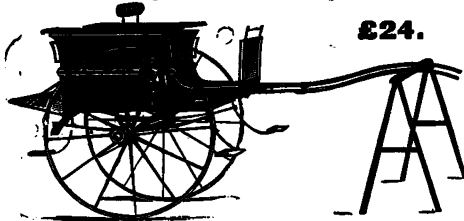

FASHIONABLE PANEL CAR

As illustration, complete, with Lamps and Mats, £24.

HOODED STANHOPE GIG complete, 35 Guineas.

GOVERNESS CAR, 10 Guineas.

MANCHESTER CART, £25.

STANLEY CAR, £25.

BEDFORD PANEL CAR, £24.

GARRICK CAR, £25

BROUGHAM by BAKER, fitted with New Rubber Tyres, a Bargain.

WRITE FOR ILLUSTRATIONS.

Where a Stable is about to be furnished, complete STABLE OUTFIT for one horse, including Harness, Suit of Clothing, &c. (50 items). Price 10 Guineas (a clear saving of 33 per cent.)

Other Departments for High Class Furniture, Silver and Electro-Plated Goods Bags, Portmanteaus, etc

ILLUSTRATED PRICE LISTS SENT POST FREE.

S. GOFF & Co., 17 & 18 King Street, Covent Garden (near Charing Cross).

ESTABLISHED 1851.

"Runs Easiest
and
Lasts Longest."



PRICE LIST AND
NAME OF NEAREST
AGENT SENT ON
APPLICATION.

HUMBER & Co., Ltd., 32, Holborn Viaduct, London, E.C.

Works: BEESTON, - WOLVERHAMPTON, - COVENTRY.

GOOD FAITH is everything, and Cyclists who wish to have comfort and speed combined with safety, should note that the Dunlop Tyre Company give a guarantee for twelve months with every pair of Roadster Detachable Tyres.

Riders of Dunlop Tyres having the slightest complaint against the tyre should at once communicate with the Dunlop Company, and immediate satisfaction will be given.

If you wish to have your Carriages in keeping with those of the Royal Family this season, have them fitted with Dunlop Tyres.

Here,

There, and

Everywhere.

In every part of the Globe where it is possible to cycle, the merits of the famous

DUNLOP TYRES

(Fitted to Dunlop-Westwood Rims.)

are well known, and every MAN, WOMAN, or CHILD after using Dunlop Tyres will never grumble.

"All about Dunlop Tyres for 1897" post-free on application.

THE DUNLOP PNEUMATIC TYRE COMPANY, LTD.

160 TO 166, CLERKENWELL ROAD, LONDON, E.C.

**Best Quality
Town Made
HARNESS.**



FASHIONABLE HARNESS.

Best Pony Harness.....No extras £3 10 0
Best Cob Harness....." 4 0 0
Best Full-size Harness... " 4 10 0
Pair Carriage Harness... " 10 10 0
All Harness Sold by us is warranted to be of London style, quality, and finish.

SADDLERY.

By first-class London Makers.
Each Saddle bears the Label of the Maker.
Celebrated three-guinea Pigskin Saddle, 25s.
The "Hog" Saddle (usually five guineas), 45s.
Lady's Side-Saddle, with improved flat seat, balance strap. The neatest saddle made. Special price £3 10s.
Several of the new French Cut-back Side Saddles scarcely used, £4 10s.
Officers' Saddlery, new and secondhand, cheap.
Summer (linen check) Horse Rugs, 7s. 6d.; Rollers, 3s.
Head Collars, 3s. 6d.; Bandages, 2s. 3d. set;
Knee Caps, 2s. pair; Stable Brushes, 10d.;
Sponges and Leathers, 1s. 3d. each.

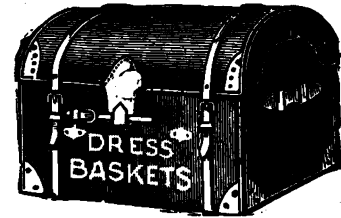

LADIES' DRESS BASKET TRUNKS
Half Price. Further great reductions. Covered dull waterproof overland canvas, inside tray, good lock, four leather corners. Note prices, 24in., 30s.; 27in., 22s.; 30in., 25s.; 33in., 29s.; 36in., 30s.; and thousands of others.

PORTMANTEAUS AND TRUNKS.
New and Second-hand of every conceivable description. Intending purchasers should at once inspect our very great bargains before deciding elsewhere.
Cowhide Gladstone Bag, good lock ... 10s. 6d.
Cabin Trunk 25s. 6d.
Solid Leather Portmanteau 25s. 6d.
Ladies' Dress Basket, covered canvas... 20s. 6d.

GLADSTONE BAGS.

Stout real cowhide, nut brown, strong steel frames, stout lining, hand-sewn throughout, double straps, 16in., 10s. 6d.; 18in., 12s.; 20in., 13s. 6d.; 24in., 16s. 6d. Hundreds of new and good second-hand trunks, portmanteaus, dressing bags, cheap.

WRITE FOR ILLUSTRATED LIST.



M.D.

CYCLES

Medico-Clerical Cycle Agency,
COVENTRY.

Absolutely Reliable.
Scientifically Constructed.

The BRIT. MED. JOUR., Aug. 22nd
writes:—"As regards the Cycles
they were of high quality and
finish."

PRICE £14.

WRITE FOR PARTICULARS AND
TESTIMONIALS.



ROYAL PSYCHO CYCLES

THE HIGHEST GRADE.
THE FINEST FINISH.

can be obtained immediately from

THE ALBEMARLE CYCLE COMPANY,
291 B, OXFORD STREET, W. (Near Hanover Gates.)

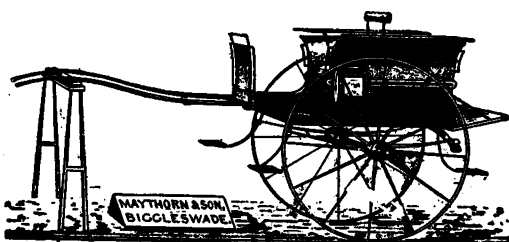

MAYTHORN'S GENTLEMAN'S BELVOIR CART, price from 28 Gs. cash or 3 annual payments of 10 Gs. each.

MAYTHORN & SON,
Coach Builders,
BIGGLESWADE. Estab. 1842.

J. M. & SON build Carriages of every description, but of highest quality only, and any kind may be hired with option of purchase on most liberal terms.

One of the best selections of Carriages in England always on view. Drawings, prices and details on application.

**MAYTHORN & SON'S
STANHOPE BUGGY
AND
DENNET GIG**

Are unsurpassed for LIGHTNESS, STYLE,
COMFORT and DURABILITY.

I photographs, particulars, Prices and terms
on application.

Sole Address—

BIGGLESWADE, BEDS.

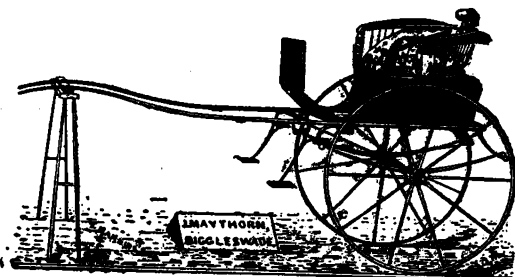

The Best CHAINLESS CYCLE is
THE BANTAM

Light, fast, cleanly, compact, elegant,
comfortable, durable, easy to learn, no
step, no stooping. List and Testimonials
and "Notes on the Bantam" free; also
particulars of Bantamette, Crypto
F.D., Crypto Carrier, Crypto R.D.,
Collier Two-Speed Gear.

CRYPTO WORKS CO., Ltd.,
29, OLIVERWELL RD., LONDON, E.C.

COOPER CYCLES.



LATEST Humber Design
Frame. Large Weldless
steel tubes, Ball Bearings,
Tangent Wheels, Brake,
and Mudguards, Cushion
Tyres, £5 10s.; Pneumatic,
£7 10s.; Ladies' with Dress and Gear
Guards, £8 10s. Twelve months' warranty. Lists free
WILLIAM COOPER, Largest Cycle Manufacturer
in London, 753, Old Kent Road, London, S.E.

**DOCTORS
DO NOT DIFFER**
in their opinions of

**GAMAGE'S
"OSOEZI"
SADDLE,**
and why?



Because it is at once hygienic,
anatomically correct, and pressure
upon the perineum is
avoided. No Saddle-Soreness even after the hardest
and most continuous riding.

POST FREE. **21/-** POST FREE.

SUITABLE FOR LADIES or GENTLEMEN.

Easily adaptable to any Machine.

A. W. GAMAGE, 126 TO 129, HOLBORN, E.C.

**ABSOLUTELY NEW
CYCLES FOR HIRE**

By the Month or Season.

BEST MAKES ONLY.

**HUMBERS. } From
SWIFTS. } £2 19s.
RUDGE WHITWORTHS. } per month.**

We supply all makers of CYCLES and
ACCESSORIES at LOWEST CASH PRICES.

Write for particulars to the

**CYCLE Manufacturers (Hiring
and Sales) Company,**
7, SNOW HILL, HOLBORN VIA DUCT E.C.

THE CHRISTY ANATOMICAL SADDLE

Has been a Wonderful Success!!

79 — 1

Seventy-nine different kinds of out-of-date Leather Saddles against the Christy.

SEND FOR BOOKLET.

Special Terms for Doctors for Free Trial or Inspection.

A. G. SPALDING & BROS.,
54, HOLBORN VIADUCT, LONDON, E.C.

EVANS & WORMULL,

31, Stamford Street, London, S.E.

Surgical Instrument and Appliance Makers to the Army, Navy and Indian Governments.

Makers of every kind of Orthopædic Apparatus, Artificial Limbs, Poroplastic Supports, &c.

SPECIAL TRUSSES.

FITTING ROOMS AND EXPERIENCED ASSISTANTS, MALE AND FEMALE, IN ATTENDANCE, OR CAN WAIT UPON PATIENTS BY APPOINTMENT.

Telegraphic Address, Evanish, London.

Telephone No. 4952.

BRAINSBY & SONS.

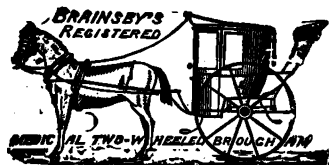

"Among the Carriages at the SPORTSMAN'S EXHIBITION was a very neat, close HANSOM, with a body as comfortable as a single Brougham, and capable of admitting a lady without difficulty or injury to her dress. This was built by BRAINSBY & SONS. Weight about 7-cwt. It is a very useful article, especially to medical men."—*Vide THE FIELD*. Landaus, Broughams, Victorias, Stanhopes, and other Phaetons, Coo-spring Gigs, Dog Carts, Buggies, AMBULANCES BUILT.

48 & 49, LONG ACRE, W.C.

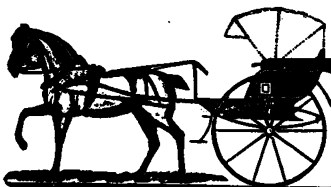

BEDDOES MOORE, STOURBRIDGE

Elliott, Son & Boyton, 6, Vere

Street, Cavendish Square, are the best local Agents for Houses and Consulting rooms in Harley Winpole, Welbeck, Queen Anne, and other leading streets off Cavendish and Portman Squares. Their old established connection affords them special knowledge and much exclusive information concerning properties in the neighbourhood.

"HILCLIMA" CYCLES.



HIGHEST COVENTRY GRADE.

1897 PATTERNS.

SMOOTH RUNNING.

GRACEFUL APPEARANCE.

Write for Catalogue to

THOMAS HILL & CO.,

SPON END, COVENTRY.

CYCLES.

An enormous Stock of HUMBERS and SWIFTS LADIES' and GENT'S SAFETIES, new and second-hand, at special low prices for immediate delivery at the Sale Rooms of Messrs. SYDNEY LEE & Co., Ltd., 9, Fournival Street, Holborn, E.C. Auction Sales every Thursday at 1 o'clock. Catalogues and Terms on application

St. BEATENBERG. Grand Hotel Victoria.

The Most Successful Alpine Health Resort. 4,000 feet above the Sea.

Especially frequented by English families; largest, newest, only first-class Hotel. Built in STONE, 1894. Latest sanitary and heating arrangements. Bath rooms. Shady terraces, pine woods, etc., with exquisite Lake, forest, and mountain scenery, magnificent panoramic views on the Lake of Thoun, Bernese Oberland. A charming residence for change and rest. Purest air. Mountain ascents, walks, and excursions for non-climbers. A mountain-railway runs from Beatenbucht, the landing-stage for steamers on the Lake of Thoun. Good carriage road from Interlaken (two hours' drive). Protestant (English) and Catholic Churches. Resident physician.

Ths. Ungor DONALDSON, also of the HOTEL BELMONT, Montreux.

Coachmen's and Groom's

LIVERIES.—Large stock of Top Coats, drab and coloured; Summer Coats, Waistcoats, drab and white Doeskin Cloth Breeches, Buckskin Breeches, Top Boots, Hats and Gloves, in first-class condition. Lot of new Liveries never worn, best cloths, best West-end of London make. Cheap, on approval. Send for price list.—ARMSTRONGS, 33, Connaught Street, Marble Arch, Hyde Park, W.

SMEDLEY'S

Hydropathic Establishment,



MATLOCK, DERBYSHIRE.

Physicians—OCELL SHAMPE, M.B., and a House Physician.

Turkish, Russian and Electric Baths.

MASSAGE: WEIR-MITCHELL TREATMENT.

Staff of upwards of fifty skilled attendants.

MATLOCK, DERBYSHIRE.

The MATLOCK HOUSE HYDROPATHIC ESTABLISHMENT, Matlock Bank (Station, Matlock Bridge). Hydropathic and Electric Baths; Massage. Tramcars from the foot of the hill. Phys., W. MOXON, M.D., M.R.C.S., &c. Telegrams, Massage, Matlock Bank. Telephone No. 22.—For Prospectus (with full particulars), apply to the Managersess, Matlock House, Matlock.

PYRMONT.

Season from the beginning of May until the 10th of October.

13,000 to 14,000 Visitors.

Station of the Hanover-Altenburg Railway, and of the Express Berlin, Hildesheim, Cologne, Paris.

Steel, Moor, and Brine Baths of the latest improvements. Climatic and Terrain Health Resort, surrounded by lovely woods. Lawn tennis grounds, theatre, balls, races. Opportunities for shooting and fishing. For Prospectus apply by letter to

Furstl. Brunnen Direction, Pyrmont.

Aberystwith, "The Biarritz of Wales,"

is highly recommended for invalids. It possesses the most equable temperature, its shore being swept by the Gulf Stream, and the S.W. breezes of the Atlantic. The drainage is perfect, and the town is supplied with the purest water from Plynlimmon. The late Sir James Clarke, M.D., says: "A fortnight in Aberystwith is equivalent to a month's residence in most watering places."

BUXTON—DERBYSHIRE.

ON THE MOUNTAIN LIMESTONE, 1,000 FEET ABOVE SEA LEVEL.

THE WARM MINERAL WATER BATHS OF BUXTON.

Natural Temperature of Water 82° Fahrt. Average number of Bathers during past Twenty Years 62,867 per annum.

These very extensive Baths are fitted with all modern appliances for Bathing, with either the natural or heated Mineral Water, and also for the Massage Treatment.

The warm Springs of Buxton have been resorted to from the earliest ages for the cure of Rheumatic and Gouty affections.

On application at the Duke of Devonshire's Estate Office, Buxton, lists of charges for Bathing, with analysis of the water, and all necessary information will be forwarded.

Medical Gentlemen will, on personal application at the same Office, receive an order to view and make use of the Baths, free of all cost.

A new and magnificent Pump Room has been provided by the Duke of Devonshire, and it is estimated that a million persons drink of the Waters annually. There is also a Social Club which Visitors can join as weekly members.

ATTRACTIONS.—BUXTON GARDENS & PAVILION.—These charming Gardens are unsurpassed in England. Sylvan Walks, Shaver Lawns, Waterfalls, and Rustic Bridges; skimming trout abound; and every form of popular amusement, such as Tennis, Rowing, Rinking, Bowling, Croquet, &c., may be found here. Indoors: Vocal and Instrumental Concerts, Organ and Pianoforte Recitals, Theatre for Dramatic Performances. Military and Orchestral Bands play daily throughout the year. Local Bands play on the Slopes and Sylvan Park on alternate evenings.

GOLF.—Very fine 18-hole Course, over 3 miles long; splendid turf. Coaches and other Vehicles run daily to Chatsworth, Haddon Hall, Foveril of the Peak, Dovedale, Monsall Dale, &c. &c.

STRATHPEFFER SPA,

IN THE HIGHLANDS OF SCOTLAND.

THE STRONGEST SULPHURETTED-HYDROGEN WATERS IN GREAT BRITAIN.

The various *Sulphur Waters* of Strathpeffer are chiefly valuable in cases of Rheumatism, Gout, Skin Affections and Indigestion. The *Carbonated Chalybeate Spring* is employed as a tonic.

The Establishment of Baths, which has been recently enlarged, now includes besides *Sulphureous Baths, Douches* in different varieties, *Peat or Moor Baths*, similar to those of Franzenbad. *Russian, Needle, and Pine Baths, Inhalation, &c., &c.*

Skilled Masseurs and Masseuses are in attendance.

Strathpeffer is noted for its pure bracing air and beautiful surroundings. Several excellent Hotels and Lodging Houses.

A *Golf Course* has been laid out for the Visitors, and a *Band* plays during the season—from April to October.

Medical Gentlemen are invited to inspect and make use of the Baths, free of charge.

For further information apply to the Estate Office.

WOODHALL SPA BATHS

ARE NOW OPEN FOR THE SEASON.

BROMO-IODINE SPRINGS.

In Uterine and Skin Diseases, GOUT, RHEUMATISM, &c.

The BATHS comprise MINERAL, VAPOUR, and PINE BATHS, DOUCHES and ROOMS for INHALATION. For Particulars apply to MR. C. J. WILLIAMS, MEDICAL SUPERINTENDENT, *Brookside*; or MR. W. G. WILLSON, Manager *Woodhall Spa, Lincoln*.

The VICTORIA HOTEL, situated within the grounds, and NEAR to the BATHS, is replete with every comfort, and is the only house in Woodhall where Baths of the Bromo-Iodine Water can be obtained. Golf, Tennis, &c.

Apply, MANAGER, VICTORIA HOTEL, WOODHALL SPA, LINCOLN.

MINERAL AND MOORBATH, RIPPOLDS AU,

IN THE BAVARIAN BLACK FOREST.

STRONGEST STEEL BATH IN GERMANY.

The **Iron effect** is considerably increased through the (medium altitude (570 metres). Strong and weak Steel Springs, Baths with very strong and weaker carbonic acid contents. **Iron Moorbaths** of moor taken direct from the Mattoni-Franzensbad and Steel Spring with CO₂ contents, with remarkable effect on old Exsudate and on all menstruations disturbances. Hydrotherapy mild, strictly individualizing. Electricity, Massage, Gymnastics, Electric Baths. *Physician: DR. PHILIPP OESCHLER.*

Indications.—Anæmia, Chlorosis, Dysmenorrhoea, Amenorrhoea, Metrorrhagies, old Exsudate, Neurasthenies of first and medium grade. Excellent treatment. Board, exclusive room, 6s.; rooms from two respectively, 3s.; saloons from 10s. Prospectus free. Season May 15th until October 1st.

OTTO GOEBINGER, Proprietor of the Mineral Springs and Cure Establishments.

Lady, thoroughly experienced, receives two Children suffering mentally in any form, or from paralysis. Comfortable sunny house in very open healthy neighbourhood. Highest medical references.—R., 43, Westbourne Park Road, London. W.

Board in Country wanted for elderly Gentleman, a sufferer from nervous debility, with periodical alcoholism. Terms must be moderate.—Address, with full particulars, Z., Wm. PORTEOUS & Co., Advertising Agents, Glasgow.

TREATMENT OF INEBRIETY. KINGSWOOD PARK near BRISTOL.

Licensed Under the Inebriates Acts.

Resident Medical Superintendent—HENRY SUMMERHAYES, B.A. (Lond.), M.R.C.S., L.S.A.
A Home for the reception of Gentlemen suffering from the abuse of Alcohol, Opium, or other drugs, under the Acts or privately. The house is situated nearly 400 feet above sea-level between Clifton and Bath.

For particulars apply to **T. WALTER BRIMACOMBE**, Licensee.

INTEMPERANCE. CAPEL LODGE, NEAR FOLKESTONE.

Licensed Under the Inebriates Acts, 1879, 1888.

Resident Proprietor and Licensee—E. NORTON, M.D., L.R.C.P., M.R.C.S.
Resident Medical Superintendent—LEONARD N. PENTREATH, M.A. Oxon., L.R.C.P., M.R.C.S.

A private Retreat and Home on the South Coast for the care and treatment of Gentlemen suffering from Inebriety, or the abuse of drugs.

The House has been specially designed and built to carry out the requirements of the Act. It stands in its own extensive grounds on the high chalk cliffs between Folkestone and Dover. This unique situation ensures privacy, while the bracing and tonic properties of the sea air are most beneficial in these cases.

Billiard Room, Library, occupations and amusements. Home Dairy.

Patients received under the Act, or privately.

For prospectus and terms apply, Dr. NORTON, Capel Lodge, near Folkestone.

INTEMPERANCE. TOWER HOUSE RETREAT

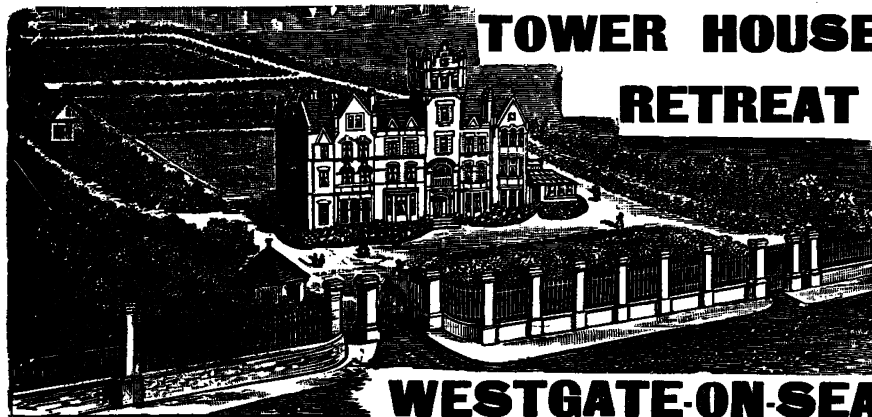

WESTGATE-ON-SEA

Tower House Retreat and Sanatorium, Ltd., Westgate-on-Sea, Kent.

Principal and Licensee, **ALFRED F. STREET, M.A., M.D., B.C. (Cantab.)**

Licensed under the Inebriates Acts, 1879 and 1888. The only Establishment in the United Kingdom specially erected for the Reception and Treatment of Ladies and Gentlemen desirous of overcoming habits of Intemperance, or of the abuse of Narcotic drugs. The house stands in its own grounds of nearly three acres, and is replete with every convenience, containing a large Billiard-room, spacious Drawing-rooms, Smoking-rooms, Bath-rooms, etc. Patients can be received under the Act, or privately.
For prospectus, forms (when required) for signature under the Act, and further particulars, address Secretary

TREATMENT OF INEBRIETY.

DALRYMPLE HOME, RICKMANSWORTH, HERTS.

For Gentlemen, under the Act, and privately.
Terms, 2 to 5 guineas.

Apply to the MEDICAL SUPERINTENDENT.

INTEMPERANCE.

Home for Gentlemen in the
North of Scotland. Of very old standing. Home comforts. Trout and sea fishing. Good mixed shooting. Highest references.—Apply to D. FORBES, Blisk House, by Stonehaven.

INTEMPERANCE.

TOWER HOUSE, LEICESTER.

A PRIVATE HOME FOR LADIES.

Established 1864

Medical Attendant: Dr. J. St. T. CLARKE.
For terms and particulars apply Mrs. THEOBALD.
Telegraphic Address: Theobald, Leicester.

INEBRIETY.

MELBOURNE HOUSE, LEICESTER.

PRIVATE HOME FOR LADIES.

Medical Attendant: CHAS. J. BOND, F.R.C.S. Eng., L.R.C.P. Lond. Principal: H. M. RILEY, Assoc. Soc. Study of Inebriety. Thirty years' Experience. Excellent Medical References. For terms and particulars apply Miss RILEY, or the Principal.

INTEMPERANCE.

BUXTON HOUSE, EARL'S COLNE, ESSEX.

PRIVATE HOME FOR SIX LADIES.—20 years experience. Very satisfactory results. Excellent medical references. Inspection by applicants welcome. Terms from 2 to 3½ guineas weekly.—Medical attendant, J. TAYLOR, Esq., F.R.C.S. Lond., L.S.A. Address, Mrs. or Miss PUDNEY.

TREATMENT OF

Inebriety and Abuse of Drugs

High Shot House

ST. MARGARET'S TWICKENHAM.

For Gentlemen under the Acts and Privately.

For terms &c., apply to

F. H. Bromhead, M.B. Camb., M.R.C.S. Eng., &c.
Resident Medical Superintendent.

INTEMPERANCE.

OLD PARK HALL RETREAT

Near WALSALL.

Established 25 years.

Licensed under the Inebriates Acts, 1879 and 1888, for the reception of Gentlemen desirous of overcoming habits of Intemperance and the abuse of Drugs.

The mansion stands in its own magnificent private grounds of 30 acres, including Lake of nearly 3 acres. All kinds of recreation and amusements provided, including Golf, Cricket, Tennis, and Billiards.

DAISY BANK RETREAT

Near WALSALL.

Grounds of 20 acres. For Ladies only.

Patients can be received into both Homes privately or under the Acts.
For terms, prospectus forms (if required), and further particulars, address

THE SECRETARY,
Old Park Hall, near Walsall.

Telegrams, "RETREAT," Walsall.



INTEMPERANCE.

Home on the Wiltshire Downs, for a few patients of good social position, either privately or under the Act. Golf, billiards, &c.—No. 294, BRITISH MEDICAL JOURNAL Office, 429, Strand, W.C.

Inebriates.—One Gentleman

can be accommodated with plain board at farm on West Coast of Scotland. Interesting, healthy, retired place by the sea. Terms very moderate.—Apply to 738, ROBERTSON & SCOTT, Advertising Agents, Edinburgh.

"Northlands," 10 & 12, North

St., Old Wandsworth, Surrey.—HOME for ladies suffering from Hysteria, Intemperance, Epilepsy, Paralysis, Nervousness, weak intellect, etc. Careful supervision. Estab. 25 years. Large garden, situation cheerful and healthy, near several parks and commons; 5 miles from London on L.S.W.R. Medical references. Terms from £50 a year. Mrs. RUTLEY.

Ashwood House, Kingswin-

ford, Staffordshire.—Private Asylum and Home. Picturesque grounds of 40 acres in extent. Patients have all home comforts; congenial occupation is encouraged; carriage exercise, billiards, lawn-tennis, and a variety of amusements provided. Private suites of apartments and special attendance if desired. Boarders received. Terms moderate. Proprietors—Drs. PRACOCK and PIETERSEN.

FLOWER HOUSE, CATFORD, S.E.

A Sanatorium of the highest class for the treatment, and cure of gentlemen of unsound mind. Apply to Dr. MERCIER, Resident Medical Superintendent.

N.B.—Under the New Act voluntary boarders can be received, on their own personal application.

THE GROVE, JERSEY.

A HOME for a limited number of Ladies and Gentlemen of the upper classes afflicted with Nervous and Mental Diseases.

It is healthily situated on the high grounds 2 miles from St. Heliers, commanding extensive views over St. Aubin's Bay, and comprises a park of 11 acres, besides gardens and farm land, and a mansion of handsome proportions, in which all is arranged with a view to the comfort and privacy of home. The Grove is especially suited to those whose constitutions are delicate, or temporarily reduced through Alcohol, Drugs, Hysteria, or Nervous and Mental Diseases.

The Amusements and Occupations include Tennis, Boating, Billiards, Gardening, Farming, &c. Sea-bathing (hot and cold). Private machines on beach, ten minutes walk.

Associated and single rooms, or self contained suites of 2, 3, or 4 rooms. Voluntary Boarders and friends of patients may be accommodated. Horse and carriage exercise.

For terms and further particulars (descriptive, legal, means of access, &c.) apply to F. NEEL GAUDIN, M.F.C., M.R.C.S.E., L.S., Proprietor; and Resident Medical Superintendent, The Grove, Jersey.

Exeter City Asylum.

PRIVATE PATIENTS are admitted into this Asylum at a uniform rate of 25s. a week. This sum include everything except clothing. For further information, printed forms of certificates, etc., apply R. L. RUTHERFORD, M.D., Medical Superintendent. "The wards are in excellent order, bright and cheerful, and those occupied by the patients of the private class should attract many, whose means are limited, from all parts of England."—Extract from the Forty-eighth Report of the Commissioners in Lunacy.

SPRINGFIELD HOUSE PRIVATE ASYLUM, BEDFORD.

For Forms of Admission, etc., address DAVID BOWER, M.D., as above (Dr. B. attends at 5, Duchess Street, Portland Place, W., on Tuesdays, from 3 to 4).

TERMS—TWO AND-A-HALF GUINEAS PER WEEK.

There are vacancies for gentlemen; vacancies for ladies will be announced when they arise.

BOREATTON PARK.

This Private Asylum, which was founded by the late W. H. O. Sankey, M.D., F.R.C.P., for the reception of a limited number of ladies and gentlemen mentally afflicted, is now conducted on the same lines by his son, B. H. O. SANKEY, M.A., M.B., B.C. Cantab.

Dr. Burd, Newport House, Shrewsbury, M.D. and M.C. Cantab, Consulting Physician to the Salop Infirmary, and to the Salop and Montgomery Lunatic Asylum, &c., is Consulting Physician, and visits the House once a month, and oftener if required.

The mansion stands high, among handsomely laid out gardens in the midst of a picturesque deer park (about 70 head of deer are kept), and commands a magnificent view of Welsh mountain scenery. Carriages, horses, lawn-tennis, golf, trout and other fishing are provided.

The Asylum is situated about ten miles from Shrewsbury, within easy distance of Baschurch Station, G.W.R., whither carriages can be sent at any time for visitors.

Letters and telegrams should be addressed to Dr. SANKEY, Boreatton Park, Baschurch, Salop

ST. ANDREW'S HOSPITAL FOR MENTAL DISEASES, NORTHAMPTON.

FOR THE UPPER AND MIDDLE CLASSES ONLY.

President—The Right Hon. The EARL SPENCER, K.G. Chairman of the Committee of Management—The Most Hon. the Marquis of NORTHAMPTON, K.G.

The Institution is pleasantly situated in a healthy locality, one mile from the London and North-Western or Midland lines, and 1½ hours only from London.

It is surrounded by more than 100 acres of pleasure grounds.

Great care is exercised in the classification of the Patients according to their habits and different degrees of mental aberration, so that those who are quiet or convalescent may not associate with those whose minds are more affected.

Ample means of occupation and amusement are provided, including Cricket, Croquet, Lawn Tennis, and Archery. There are also Billiard Rooms, and a large Recreation Hall and Theatre.

The terms vary from 25s. to £4 4s. a week according to the requirements of the case.

Patients paying higher rates can have Special Attendants, Horses and Carriages; and Private Rooms in the Hospital, or in detached Villas in the grounds of the Hospital; or at Moulton Park, a branch establishment, two miles from the Hospital.

There is also a Seaside House, to which Patients may be sent.

For further information apply to the Medical Superintendent.

Isle of Wight County Asylum.

PRIVATE PATIENTS.

A New and Detached Residence for Private Patients in connection with this County Asylum will be opened on 1st July, next.

The building is beautifully situated in the centre of the island, in a warm and healthy climate and fitted with the electric light and other modern conveniences.

Provision is made for amusement by dances, concerts, billiards, etc., and for employment and treatment.

Apply to the Med. Superintendent, Whitecroft Isle of Wight.

NERVOUS AND MENTAL AFFECTIONS.**The Grove, Catton, near NORWICH.**

A quiet HOME for the Special treatment of a limited number of ladies suffering from nervous and mental affections. The house stands in beautiful grounds of about 10 acres in extent, is situated a mile-and-a-half from the city of Norwich, and contains the most modern requirements and comforts. Carriage drives and amusements of all kinds are provided for the patients. Boarders are also received without certificates.

For further particulars, apply to the Resident Physician, CECIL A. P. OSBURN (formerly medical attendant Grove House Asylum, and The Oaks Sanatorium, Hythe).

THE COPPICE, NOTTINGHAM. HOSPITAL FOR MENTAL DISEASES.

President: The Right Hon. The EARL MANYMERS.

This Institution is for the reception of a limited number of Patients of both sexes, of the Middle and Upper Classes only, at moderate rates of payment. It is pleasantly situated on an eminence a short distance from Nottingham, and commands an extensive view of the surrounding country, and from its singularly healthy position, affords every facility for the relief and cure of those mentally afflicted. Particulars as to terms, &c., may be obtained from Dr. TATE, the Medical Superintendent.

Stretton House, Church

Stretton, Salop. A Private Institution for insane gentlemen Established 44 years.

Church Stretton lies among the hills, 600 ft. above s. l.; climate very healthy and bracing; excellent facilities for recreation and employment. A few voluntary cases received. Express trains from London (4 hours) and other parts.

For further information see "Medical Directory," p. 1943, or apply for prospectus to Resident Medical Officer.

Telegrams: CAMPBELL-HYSLOP, Church Stretton

KINGSDOWN HOUSE, BOX WILTS.

A Sanatorium for the Treatment and Cure of Mental and Nervous Disorders.—The Commissioners in Lunacy report in favour of this Institution as being one where suitable accommodation can be obtained for a moderate charge. It is situated in lovely country, having a fine golf links close to the house, and being five miles from the city of Bath, and fifteen minutes' walk from Box station.

Voluntary patients or boarders received on their own personal application. For terms apply to

H. C. MACBRYAN, Joint Proprietor and Medical Superintendent

City of London Asylum, near Dartford, Kent.

PRIVATE PATIENTS are received at a uniform charge of £1 1s. per week for each person, to include all things necessary except clothing. There are now separate wards for this class.

The Institution is situated on an elevated site between Dartford and Greenhithe, and is about 16 miles from London on the S.E.R.

The Estate comprises 140 acres.

Cricket, Tennis, Billiards, Dances, and other amusements are amply provided.

For particulars apply to Medical Superintendent. The Hollies, near Dartford

St. Luke's Hospital, London, E.C.

ESTABLISHED 1751.

This Hospital was established for the treatment of mental diseases of the middle classes. Preference is given to acute cases, and these are admitted either gratuitously or on payment of a weekly sum varying from 14s. to 30s., according to the circumstances of each. Patients are eligible for admission from any part of the United Kingdom. Forms of application may be had from, and enquiries addressed to, the Secretary, at the Hospital.

The Convalescent Establishment in connection with the Hospital is at St. Lawrence, near Ramsgate.

W. H. BAIRD, Secretary.

Fiddington House, Market

Lavington, Wilts. This old-established Asylum (under new management), for Private Patients only, is pleasantly and healthily situated, and stands in about fifteen acres of pleasure grounds, gardens, &c. Every indoor and outdoor amusement provided for the patients, including billiards, cycling, and carriage exercise. Voluntary Patients or Boarders received without certificates. Railway station, Devizes, G.W.R.

For terms, &c., apply to the Proprietor or Medical Superintendent.

Telegrams: REILLY, Market Lavington.

WONFORD HOUSE HOSPITAL for the INSANE, near EXETER.—A Registered Hospital for the UPPER and MIDDLE CLASSES.—This Institution is situated in a beautiful and healthy locality, within a short distance of the City of Exeter. There is comfortable accommodation at moderate rates, both in the Hospital itself and at Plantation House, Dawlish, a seaside residence on the South Devon Coast, affording more privacy, with the benefit of sea-air and a mild and salubrious climate. Private rooms and Special Attendants provided if required. Voluntary Patients or Boarders also received without certificates. For terms, &c., apply to P. MAURY DEAS, M.B., M.S.Lond., Resident Medical Superintendent.

WEST MALLING PLACE, KENT for MENTAL and NERVOUS DISORDERS, an easy distance from London, between SEVENOAKS and MAIDSTONE, a commodious country residence, beautifully situated in a retired position on its own ample grounds, in one of the healthiest localities in England. Old-established, reconstructed, most modern nursing and other requirements, home-like. Dr. Adam resident physician, formerly Phys.-Supt. Crichton Royal and Metropolitan Public Institutions. London Address, 64, Welbeck St., Cavendish Sq., W. (Wed. morn.). Voluntary boarders received. Telegraphic Address: "Adam, West Malling."

"PERITEAU."—A Private Asylum for five mentally afflicted Ladies conducted on the system of a private family, with an utter absence of anything that could remind the invalids that they are under care. A special feature of this establishment is the employment of ladies only as attendants, and numerically being one in excess of the patients. Medical Superintendent, E. W. SKINNER, M.D.—Address, Proprietress (Mrs. SKINNER, Senr.), "Periteau," Winchelsea, Sussex. Personal interview from 2 to 3.30 second Wednesday in every month.—33, Wimpole Street, Cavendish Square, W.

HAYDOCK LODGE, NEWTON-LE-WILLOWS, LANCASHIRE, is charmingly situated in a healthy and retired neighbourhood, midway between Liverpool and Manchester, about 2 miles from Newton-le-willows Station on the London and North Western Railway. It is a comfortably-furnished Country Mansion, especially adapted for the care and treatment of persons of unsound mind. Besides the use of the general sitting-rooms, &c., patients of both sexes can have private apartments and special attendants at moderate rates of payment. Information as to terms, &c., may be obtained on application to the Resident Medical Superintendent, CHARLES T. STREET, L.R.C.P.Lond., M.R.C.S.Eng., who attends at 51A, Rodney Street, Liverpool, on Thursday from 2 to 4. Telegrams: "Street, Ashton-in-Makerfield." Telephone (National) "No. 3, Ashton-in-Makerfield." Visiting Physician—ALEXANDER DAVIDSON, M.D., F.R.C.P., Physician to the Liverpool Royal Infirmary.

HYGIENIC HOME AND REMEDIAL EXERCISE ROOMS, 39, York Place, Portman Square, W. (and "Sunnybank," Chiltern Hills, Bucks). Telegraphic Address: "CHREIMAN, LONDON." Remedial Exercises Daily for Muscular and Nervous Weakness; Asymmetries of Chest and Spine; Increase of Respiratory Capacity, &c. All Resident and Non-resident Cases under their own Medical Advisers.



NORTHWOODS HOUSE, WINTERBOURNE, near BRISTOL.

PRIVATE ASYLUM for LADIES and GENTLEMEN.

Situated in a large park in a healthy and picturesque locality, easily accessible by rail via Bristol, Patchway, or Yate Stations. Voluntary Boarders can now be received.—For further information see Medical Directory, page 2013; and for terms, &c., apply to DR. EAGER Resident Physician.

PRIVATE ASYLUMS, DUBLIN,

Licensed Under Government Inspectors' Supervision, as Hospitals for Patients of the upper class suffering from **MENTAL AND NERVOUS DISEASES.**

HIGHFIELD for Ladies, and **HAMPSTEAD** for Gentlemen, at **DRUMCONDRA**, near Dublin. Telephone No. 1032.

VOLUNTARY PATIENTS ADMITTED WITHOUT MEDICAL CERTIFICATES.

Proprietor, JOHN EUSTACE, B.A., M.D.(Dub.), J.P., and H. M. Eustace, B.A., M.D., Reside in the establishments.—Members of the Medical Profession, and all persons properly interested in Patients, are invited to visit and inspect these Establishments at any time they please.

Apply to Drs. EUSTACE, at Drumcondra, or at their Office, 41, Grafton Street, Dublin.

Warneford Asylum, Oxford.

—This Asylum, for the care and treatment of the Insane of both sexes of the middle and upper classes, is pleasantly situated on Headington Hill near Oxford, and has been recently enlarged. The grounds are extensive, and cricket, tennis, billiards, dances and other amusements are amply provided. There are now vacancies for patients at moderate charges. Voluntary boarders can also be received.—For particulars apply to the Medical Superintendent, Dr. BYWATER WARD.

HARPENDEN HALL, HERTS.

Twenty-five miles from London on Midland Railway. Five minutes from station. Established 1840, for the treatment and care of a limited number of Ladies suffering from Mental Diseases. The house is home-like; amusements and carriage exercise are provided. Private suites of apartments, and special attendance, if desired. Terms on application to Dr. FRASER, Medical Superintendent.
A.H. BOYS, Medical Proprietor.

WYKE HOUSE, ISLEWORTH, MIDDLESEX.

A private Asylum for Ladies and Gentlemen mentally afflicted. Voluntary boarders are received. The grounds are very extensive, and various amusements are provided.—For terms, apply to F. MURKISON, M.A., M.B., Resident Proprietor.

THE MOAT HOUSE, Tamworth, Staffordshire.

A HOME FOR NERVOUS AND MENTAL CASES.

Stations, L. & N. West. and Mid. Railways. The House stands in grounds of ten acres (within 5 minutes' drive of either station), and is devoted to the care and treatment of a few Ladies suffering from nervous and mental disorders, who enjoy the comforts, privacy, and occupations of home life. Voluntary patients are received without certificates. Medical Attendants—J. HOLMES JOY, M.A., M.D., and H. H. RUBRA, L.R.C.P.Lond.

For terms, etc., apply to the Resident Proprietor, S. HOLLINS, M.A.Cant., J.F.

Barnwood House Hospital for MENTAL DISEASES, Barnwood, near Gloucester.

Exclusively for PRIVATE PATIENTS of the UPPER and MIDDLE CLASSES.

This Institution is devoted to the care and treatment of person of both sexes at moderate rates of payment.

The terms vary according to the requirements of the patients, who can have private rooms and special attendants, or be accommodated in detached villas and in the branch convalescent establishment on the hills.

Under special circumstances the rates of payment may be greatly reduced by the Committee.

For further information apply to JAMES GARRIE OUTAR, M.B., the Medical Superintendent.

THE RETREAT, Fairford, Gloucestershire.

[ESTABLISHED 1822].

A Licensed Home for the care and cure of Ladies and Gentlemen mentally afflicted. Special accommodation and carriage exercise provided. Pleasantly situated, with extensive grounds. Terms moderate. Address—D. ILES, Res. Med. Proprietor

THE HUGUENOTS,

East Hill, Wandsworth. ESTABLISHED 1874.

A HOME for Ladies suffering from Mental and Nervous Diseases. Boarders not under certificates also received for care and treatment. A mental Specialist visits. The house has large grounds and is healthily situated near several commons.—Resident Licence, Mrs. LEZOU.

OVERDALE ASYLUM

(late Clifton Hall), Whitefield, Lancashire.

Licensed for a limited number of **PATIENTS** of the upper and middle classes. It is beautifully situated in a retired neighbourhood, and has all the comforts of home life.—For terms, etc., apply to **J. HOLMES, M.D.**, Resident Medical Superintendent.

DINSDALE PARK, near DARLINGTON.

A large mansion, licensed since 1855, for both sexes, beautifully situated on rising ground on the north or Durham bank of the River Tees, with extensive views of the Cleveland and other Yorkshire hills facing the south. It is surrounded by large grounds and a farm.

Resident Physician and Proprietor—**J. W. HASTWOOD, M.D. Edin., M.R.C.P. Lond.**

Brook House, Southgate,

Middlesex.—A Private HOME for the care and training of backward, nervous, hysterical, or impulsive children; separate departments for young adults of both sexes. Tennis, cricket, cycling, riding, horticulture, carpentering, and small farmery. For terms and particulars, apply to the Resident Proprietor, **HARRY CORNER, M.D. Lond.**, formerly Medical Superintendent of Earlwood Asylum, late Assistant Physician, and Lecturer on Mental Diseases at Bethlem Royal Hospital.

Grove House, All Stretton,

Church Stretton, Shropshire.

A Private HOME for the Care and Treatment of a limited number of ladies mentally afflicted. Climate healthy and bracing.

Apply to **Mrs. MCINTOCK** (widow of the late Dr. McIntock), the Resident Proprietress, or to the Medical Superintendent.

THE RETREAT PRIVATE ASYLUM,

Near ARMAGH. (ESTABLISHED 1824.)

Licensed under Government Inspector's supervision, for the reception of Ladies and Gentlemen of the upper and middle classes suffering from

MENTAL AND NERVOUS DISEASES.
(Voluntary Boarders admitted.)

Proprietors, **Dr. J. GOWER ALLEN, J.P.**, Resident Physician, and **JOSEPH ALLEN, Esq.**, Clonallen.
Telegraphic Address: "Loughgall, Armagh."

Resident Patient.—A Medical

Man (married) living on beautiful part of N. Devon coast, has a vacancy for a Resident Patient, Hysteria, Epileptic, Inebriate or otherwise affected. Excellent house, overlooking extensive bay and sands. Tennis and Golf.—Address, **E. T. HOLLINGS**, Rockfield House, Woolacombe Bay, N. Devon.

Resident Patients or Boarders

—Harrogate.—**M.D.** living in best part of the town, can receive above. Good house, close to baths. No young children. Large library. Mental not objected to. References exchanged.—Address, **MEDICUS**, AINSWORTH'S Library, Harrogate.

Resident Patient.—Aphysician

of long experience has now a vacancy for an Invalid Lady or Gentleman mentally or otherwise affected, hysteria, nervous, or inebriate. Superior home, combining every comfort; good garden; bright open situation in South Hampstead district.—Terms from four guineas a week.—**M.D.**, 137, Finchley Road, London, N.W.

Resident Patient—South

Devon.—**M.D.** is willing to receive a Resident Patient. Healthy picturesque district, a few miles from the sea. Hunting, fishing, golf. Give full particulars to No. 1730, **BRITISH MEDICAL JOURNAL** Office, 429, Strand, W.C.

A medical man of lengthened

and very successful experience in the treatment of Mental Diseases and Hysteria, has a vacancy for a **RESIDENT PATIENT**. The House is beautifully situated in an attractive country district, within an easy distance of London. The domestic arrangements are liberal and refined. References to relatives of former patients.—Address, 288, **BRIT. MEDICAL JOURNAL** Office, 429, Strand, W.C.

Resident Patients.—Margate.

—**M.D. Lond., F.R.C.S. Eng.**, (married), residing in a commodious house facing the sea, in best position, with tennis lawn in front, has accommodation for one or two of the above. Drainage guaranteed perfect. Terms moderate, according to requirements. Address, **Dr. CROOK**, Dalby Square, Margate.

Resident Patients.—A list of

medical men in all parts willing to receive into their houses Resident Patients, together with a full description of the accommodation offered, terms, &c., can be had without charge from **Mr. G. B. STOKER**, 8, Lancaster Place, Strand, W.C.

Patients requiring medical

supervision.—Nervous Disease, &c. Comfortable Home offered in the house of a physician of large experience.—Apply, in the first instance, **Dr. McLAUCHLAN**, 47, Newhall Street, Birmingham.

Private Home for the care,

instruction, and training of Backward, Delicate, and Feeble-minded Children, under Medical management 16 years' experience. Home comfortable; large grounds.—Principal, Woodside Court, Croydon.

MISS PARSONS' PRIVATE MEDICAL HOME,

36, Beaumont St., Portland Place, W.

Ladies and Gentlemen received, and treated by their own Doctors. Medical and Surgical Cases taken.

Massage (Weir-Mitchell), &c., &c., by Miss Parsons. Nurses supplied.

Convalescent Home on the South Coast (Littlehampton.)

MEDICAL AND SURGICAL HOME,

2, Sandown Villas, Cliftonville, Margate.

A Hospital Nurse (3 years certificate) has vacancies for two **PATIENTS**, permanent or otherwise. Excellent table. Comfortable home. Highest references from London and local doctors. Drains certified. Terms from £3 3s. per week.

POCKLINGTON SCHOOL, NEAR YORK.

FOUNDED A.D. 1514.

Public Boarding School of over 100 boys. Healthy situation on gravel soil at the foot of the Yorkshire Wolds. Rich foundation. Moderate fees. Valuable Scholarships, tenable at the School and University. Strong staff of university men in high honours. Large playing fields. Gymnasium, Science Laboratories. Workshops. Covered Fives Court, etc. Owing to the increase in the School new buildings at a cost of £8,000 are about to be added to provide extra accommodation. Special advantages (out of private fund at disposal of Head Master) for sons of clergy, medical men, and officers in the army and navy. Next Entrance House Scholarship Examination in July. Apply to Head Master for Illustrated School Calendar.

London Matriculation, College

of Preceptors, Responsions, Previous, Preliminary and Intermediate Solicitors, &c. Special preparation for above, privately or by correspondence, by **Mr. GODDARD WILLIAMS, B.A. (London)**, Barrister. Eighty-five per cent. successful on first trial. List of successes sent. Highest references. Resident pupils also taken.—13, Elm Tree Road, St. John's Wood, N.W.

CLINICAL INVESTIGATION. THE WEST END PATHOLOGICAL LABORATORY,

Telegrams: "Phagocyte, London." 55, WEYMOUTH STREET, LONDON, W.
SPUTA, URINE, FÆCES, BLOOD, TUMOURS, &c.:—Drawings and Photomicrography. DIPHTHERIA CASES by telegram.

BACTERIOLOGY:—Slides, Researches, Culture Media, and Tuition.
D.P.H.:—Course of Instruction by an M.A., M.D., D.P.H. (Cantab.)

X RAYS:—10-inch Spark (Apps), Special Focus Tubes and Screen.

HYGIENE:—Analysis of Water, Air, Milk, &c.; Tuition.

Laboratory Accommodation for Medical Men engaged in Original Research.

Full particulars on application to the Secretary, **CHRISTIAN E. P. GROTH, B.A. (Cantab.)**

ANATOMY, PHYSIOLOGY, SURGERY, AND ALL PROFESSIONAL SUBJECTS

rapidly but practically taught for Exams. and the calls of practice. Dissections showing practically everything the scalpel can display. "Scientific" work for the Higher Examinations. Prospectus and Pamphlets on application to **Mr. THOMAS COOKE, F.R.C.S.**, Surgeon, Out-Patients, Westminster Hospital, 40, Brunswick Square, W.C.

Resident Students have the advantage of Private Evening Classes Free of Charge.

FELLOWSHIP OF THE R.C.S. Instruction specially recognised by the Royal College of Surgeons.

MEDICINE SURGERY AND MIDWIFERY. Classes now recommencing.

Mr. Cooke's Tablets of Ana-

TOMY. Tenth Ed., considerably enlarged and brought up to date, price, 10s. 6d. Longmans & Co., Paternoster Row. "They place the student en rapport with the latest anthropotomical discoveries."—*Anthropologia*.

University of Cambridge.

PATHOLOGY AND BACTERIOLOGY COURSES.
LONG VACATION, 1897.

Dr. Kanthack's Notice.

The Deputy for the Professor of Pathology gives notice that the following Courses will be held during the Long Vacation:—

I. A COURSE IN BACTERIOLOGY

This Course will consist of Lectures on Tuesdays, Thursdays and Fridays, commencing Thursday, July 8th, at 2 p.m., each lecture being followed by practical Laboratory work and Demonstrations lasting till 6 p.m., but those attending will be permitted to continue their Laboratory work at other times. Fee £4 4s. 0d. (and 5s. for use of microscope). Special instruction will be given to Candidates for Diplomas in Public Health.

(This Course will be given by **Dr. Kanthack**.)

II. A PRACTICAL COURSE OF GENERAL MORBID ANATOMY AND HISTOLOGY

This Course is a continuation of the Courses given in Lent and Easter Terms, 1897. It will be given by **Dr. Kanthack** and **Dr. Lazarus-Barlow**, on Mondays and Wednesdays from 2.30 to 4.30 p.m., and on Saturdays from 9 to 10 a.m., commencing Wednesday, July 7th.

Fee £2 2s. 0d. (and 5s. for use of microscope).

III. A PRACTICAL COURSE OF GENERAL MORBID ANATOMY AND HISTOLOGY FOR BEGINNERS.

This Course will be given by **Dr. Kanthack** and **Dr. Lazarus-Barlow** on Tuesdays and Thursdays from 9 to 11 a.m., and on Saturdays from 9 to 10 a.m., commencing Thursday, July 8th.

Fee £2 2s. 0d. (and 5s. for microscope)

IV. A COURSE OF LECTURES IN PATHOLOGY.

This Course will be given by **Dr. Kanthack**, and will be adapted to the requirements of those attending either of the above Courses II. and III. It will be held on Mondays, Wednesdays, and Fridays, commencing Wednesday, July 7th, from 9 to 10 a.m. Fee £1 1s. 0d.

Names of those wishing to attend any of the above Courses should be sent as soon as possible to **Dr. KANTHACK**, New Museums, Cambridge.

All Fees are payable to **A. E. SHIPLEY, Esq.**, M.A., New Museums, Cambridge.

Pathological Laboratory,
Cambridge.

June 1st, 1897.

School for the daughters of

Gentlemen, Granville House, Meads, Eastbourne. Highest references; home comforts. Thorough education. Extensive grounds, with croquet and tennis lawns.—For prospectus, apply to the Principal.

LONDON POST-GRADUATE COURSE.

President:

JONATHAN HUTCHINSON, Esq., F.R.S., L.L.D.

N.B.—The WINTER TERM will commence on October 11th, and end on December 3rd.

VACATION CLASSES.

Daily Lectures and Demonstrations will commence on Monday, July 5th, and will end on Saturday, July 10th.

BACTERIOLOGY at King's College, by Professor Crookshank and Dr. Newman, D.P.H.—1 p.m. to 3 p.m. Fee £2 2s.

HYGIENE AND PUBLIC HEALTH at the Parkes Museum, by Professor Wynter Blyth.—4 p.m. Fee £1 1s.

Practitioners are requested to send their names and fees to

J. FLETCHER LITTLE, M.B., Secretary,
32, Harley Street, London, W.

Royal Westminster OPHTHALMIC HOSPITAL, King William Street, Strand.

Clinical Instruction is given, and Operations are performed daily from 1 till 4.

The Course Instruction is designed to meet the requirements of Practitioners, Senior Students, and Candidates for the Public Services.

The following Classes will commence at the dates given. They are held at 4 p.m.

Mondays—Clinical Demonstrations, by Mr. Work Dodd.—May 10th.

Tuesdays—Lantern Lectures on the Fundus, by Mr. Adams Frost.—May 11th.

Wednesdays—Tutorial Classes on Ophthalmic Surgery, by Mr. Griffith.—May 12th.

Thursdays—Refraction, by Mr. Hartridge.—May 13th.

Fridays—Ophthalmoscope Class, by Mr. Donald Gunn.—May 14th.

Clinical Evening, Friday, June 4th, 8 p.m.

Fees, not exceeding 6 months, £3 3s.; Perpetual, £5 5s.

For further particulars, apply to Mr. ADAMS FROST, at 17, Queen Anne St., W., or at the Hospital.

Daventry Grammar School

for GIRLS, Northamptonshire.—Situation very healthy and climate bracing. Centre for Oxford Local and Music Examinations. Scholarships tenable at the School and University. Special advantages for the daughters of medical men.—For particulars apply to the Head Mistress, Bishop Crewe's Hostel, Daventry.

Bedford Modern School.

HEAD MASTER.—REV. R. B. POOLE, D.D.
LONDON MATRIC.—Preparation for Army, City and Guilds of London Institute, Commercial Certificate, Local Exams., &c., in all of which boys have been successful direct from the school. Special opportunities for science. Six Exhibitions. Tuition fees, £9 £6 £4 a year. Boarders received.

Medico-Psychological Association of Great Britain and Ireland.

Examinations for the Certificate in Psychological Medicine of this Association will be held in London, Edinburgh, Glasgow, Aberdeen, and Dublin, on Thursday, July 15th, 1897.

The Examination for the Gaskell Prize will be held in London at the Bethlem Hospital, on Friday, July 16th, 1897.

Candidates intending to present themselves for either of these Examinations should give at least seven days' notice to the Registrar, Dr. SPENCE, (Burntwood Asylum, Lichfield), from whom any further information can be obtained.

POST-GRADUATE COACHING IN MEDICINE AND PATHOLOGY.

A small class is just being started by a hospital physician for the M.D. Durham and other higher exams.—M.D. Lond., c.o., BANTIN, New Quebec Street, W.

LONDON.
St. Mary's College,
122 & 124, St. James' Terrace, Maids Hill, W.
Under direction of Wantage Sisters.
Warden: The Lord Bishop of Reading.
Boarders and Day Scholars: Training department, also Kindergarten. University and R.A.M. Examinations.—Applications received by the Sister in Charge.

London Matriculation and all

MEDICAL and LEGAL PRELIMINARIES. Special Preparation under a Graduate of long experience. Also in Chemistry, Physics, Materia Medica, Pharmacy and Anatomy for 1st Conjoint under a Gold Medalist and Honor-man.—Address, JOHN T. SARELL, B.A., University Institute, 42, Amptill Square, Hampstead Road, N.W. (late of 192, Euston Road, N.W.) Not far from Gower Street, and King's Cross Station.

New Veterinary College,

EDINBURGH.

Affiliate of R.C.V.S. by Royal Sign Manual. W. WILLIAMS, F.R.C.V.S., F.R.S.E., Principal. The NEXT SESSION will commence on 6th October.

Preliminary Educational Examinations for intending Students take place in Edinburgh, July 1 and September 30.

Full particulars on application to the Secretary.

Royal College of Physicians OF LONDON.

The next PROFESSIONAL EXAMINATION for the Membership will commence on Tuesday, July 20th. Candidates are required to give 14 days' notice in writing to the Registrar of the College, with whom all certificates and testimonials required by the by-laws are to be left at the same time.

EDWARD LIVEING,
Registrar.

Pall Mall East, S.W.

Coaching in Medicine and

SURGERY (clinical and museum work included), Anatomy and Physiology for all examinations, privately or in small classes, by an F.R.C.S. Eng., Assistant Surgeon and an M.D., M.R.C.P., Medical Registrar to a London hospital medical school. Classes now forming for the ensuing three months. Tuition by correspondence if desired. (Army Promotion, &c.)—Address, TASMA, BRITISH MEDICAL JOURNAL Office, 429, Strand, W.C.

Templemore, Bexhill-on-Sea,

Sussex. Mr. AUSTIN BROWN, B.A. (Trinity Hall, Cambridge), prepares a few boys for the Public Schools and the Royal Navy.—For prospectus and particulars as to terms, etc., apply to Mr. BROWN, as above, or to Mr. BREVOR, 8, Lancaster Place, Strand.

INDIAN MEDICAL SERVICE. ARMY MEDICAL SERVICE.

The Classes for the August Competitions begin May 24th at 11 a.m.

H. R. JENNINGS,
46, Great Ormond Street, W.C. Secretary.

Triple Qualification, Edin-

burgh.—Special preparation in class, privately, and by correspondence for these examinations. Also or Fellowship examinations of Royal College of Surgeons, Edinburgh, and M.D. Brussels. Resident Pupils received.—Address, Class Rooms, 7, Chambers Street, Edinburgh.

COWLEY COLLEGE, NEW BARNET.

London Matriculation. Preliminary Examinations. Coaching at moderate terms.—BULLEN SPICER, Principal (Lond. Univ.)

Final Examinations of the

London University, Colleges and Hall.—Gentlemen prepared for the above privately or by correspondence by a highly successful and experienced coach. M.D. (Lond.) honours, F.R.C.S.—Address, No. 759, BRITISH MEDICAL JOURNAL Office, 429, Strand, W.C.

M.D. Brux. — An M.D. Brux.

(honours), M.R.C.S., L.R.C.P., formerly Tutor at the University of Brussels, and authorized by the Conseil Général des Hospices, is now coaching candidates for the exam. by correspondence. Particulars, etc., M.D., 17, Avenue Louise, Brussels.

Private Tuition in Materia

MEDICA, CHEMISTRY (Practical and Theoretical), PHYSICS, and PHARMACY for all Exams. Classes recognised by General Medical Council and Apothecaries' Hall. Tuition by correspondence, Preparation for all Preliminaries. Numerous successes.—Mr. SKERRY, M.A., The City School of Chemistry, 27, Chancery Lane.

PROFESSIONAL EXAMINATIONS.

M.D., B.S. (Lond.), prepares for all the professional exams. Small classes are held for the final College of Surgeons and Physicians, the Hall, the M.D.'s of Brussels, Durham (15 years' standing), and St. Andrews. Tuition by correspondence.—Address, M.D., 23, Wimpole Street, Cavendish Square, W.

Advice as to choice of Schools.

The Scholastic Clerical and Medical Association gives advice and assistance, without charge, to parents and guardians, in the selection of Schools (for Boys or Girls) and Tutors for all Examinations at home or abroad.—A statement of requirements should be sent to the Manager, 8, Lancaster Place, Strand.

London School of Medicine FOR WOMEN.

A LECTURER on Chemistry, Organic and Inorganic, wanted for the Winter Session, 1897—98.

For particulars, apply to the Secretary at the School, 30, Handel Street, Brunswick Square, W.C.

Society of Fellows of the ROYAL COLLEGE OF SURGEONS OF ENGLAND.

The Annual Meeting will be held on Wednesday, June 30th, at 6 p.m., at 146, Harley Street, W., Fred. C. Wallis, Hon. Secretary.

Newcastle-upon-Tyne Union.

ASSISTANT MEDICAL OFFICER (RESIDENT) REQUIRED.

The Guardians of this Union require the services of an Assistant Medical Officer at their Workhouse; salary £100 per annum, with furnished apartments, rations, and washing, valued at £42 10s. per annum, subject to a deduction of 2 per cent. from salary and emoluments under the Superannuation Act of 1896. Candidates must be single men; they must also be doubly qualified and registered. Lists of duties will be supplied by the undersigned. Applications, accompanied by copies of three testimonials of recent date, to be sent to me before 12 o'clock at noon on Thursday, 1st July. Applicants to be in attendance at the meeting of the Hospital Committee, at the Workhouse, on that day, at three o'clock, but no travelling expenses will be allowed. The appointment will be made subject to the approval of the Local Government Board.

By order,

JOHN W. GIBSON,

Union Offices,
Newcastle-upon-Tyne,
21st June, 1897.

District Asylum, Mullingar.

A Medical Women is required for the post of JUNIOR ASSISTANT MEDICAL OFFICER. The lady to be appointed must be unmarried, not more than 30 years of age, a graduate in medicine and surgery of a University in the United Kingdom; have a diploma in midwifery, and have had instruction in mental diseases.

Salary £100 per annum, with board, furnished apartments, attendance and laundry.

Applications with copies of not more than four recent testimonials to be sent to the Medical Superintendent before July 1st prox.

Selected Candidates will be notified as to date of meeting of the Governors for election.
June, 1897.

Wanted, after about the 10th of July, engagements as LOCUM TENENS. Advertiser is doubly qualified, aged 32, and has had some four or five years' experience as Assistant and Locum Tenens. Terms moderate. Country preferred. Recent references.—Locum Tenens, care of Dr. KINCH, Matlock Bridge, Derbyshire.

Wanted, qualified indoor ASSISTANT, light work and good experience. Country.—Apply to J. R. W. SOPER, Esq., 3, Guilford Place, Russell Square, W.C.

M.B.(R.U.I.) '94, Irish, 28, total abstainer, wants after end of July, an OUT DOOR ASSISTANCY in working-class Practice. Would stop some time in suitable place. Not afraid of work. Adequate salary.—Address, No. 1845, BRITISH MEDICAL JOURNAL Office, 429, Strand, W.C.

M.B., B.Ch., &c.—Gentleman with above qualifications desires an engagement as LOCUM TENENS. Well received by all classes of patients. First class references. Disengaged 30th inst. Usual terms.—Apply, Dr. F. I., Bowker Street, Higher Broughton, Manchester.

As Locum Tenens or Assistant IN CHARGE OF BRANCH. A fully qualified man of 25 years' experience; 5 ft. 11 in.; 12 stone; ride and drive; strictly temperate; robust and energetic. Country preferred.—WATT, 97, Ham Park Road, Stratford, E.

Locum Tenens for Physician, Surgeon, or M.O.H.—M.B., C.M. (Glasgow), D.P.H. (Camb.), at liberty 30th inst. Large experience in general practice and in public health work. Good surgeon and accoucheur. Total abstainer. Excellent references. Terms 3 guineas per week and railway fare.—Address, J. C., 115, Bath Street, Ilkeston, near Nottingham.

Locum Tenens.—Wanted from July 10th to July 23rd, experienced, presentable, strictly temperate, accustomed to good class practice. No clubs or dispensing. Photograph desirable. Recent references required.—Apply, stating terms, to J. W. M., 1, Claremont Place, Glossop Road, Sheffield.

Principals requiring Locum TENENS can be promptly supplied by the Manchester Clerical, Medical and Scholastic Association, Ltd., 8, King Street, Manchester. Telegrams: "Student," Manchester.

Gentleman (aged 29), who has had almost sole charge of an epileptic patient for the last two years, will be disengaged in July, and wishes to find another post of a similar nature, or as companion to an invalid gentleman. No objection to travel. Excellent references and testimonials.—Address, A. WEBSTER, College, Paignton, Devon.

Wanted in October, London or Suburban PRACTICE of £600—£800 per annum or more. Advertiser is 32 years of age, has had 10 years' experience. Married. Does not object to midwifery or surgery practice. Would like to make arrangements preparatory to leaving town for a holiday. Must bear strictest investigation. Good premium for suitable investment.—Apply in confidence, Medicus, 25, Cloudesley Street, Islington.

Wanted to purchase, a small easily-worked PRACTICE within 25 miles of London, in a dry bracing neighbourhood. Large house with good garden must be available. Good public schools for girls and boys must be within reach. Communications received in strict confidence 1691, care of BRITISH MEDICAL JOURNAL Office, 429, Strand, W.C.

Medical Practice.—Death Vacancy. For sale, old-established cash PRACTICE (south end, Liverpool); exceptional opportunity. Small expenses and easily worked.—Apply to JOHN SEFTON, Solicitor, 35, Castle Street, Liverpool.

For Sale.—Cash Surgery PRACTICE in a Northern Suburb of London—rapidly increasing district with ample scope. Cash receipts for last year £150. Price, including drugs, fixtures, and furniture, £75.—For particulars address 1834, BRITISH MEDICAL JOURNAL Office, 429, Strand, W.C.

Wanted, Practice of £800 to £1,600 per annum in good residential suburb or town in England or Scotland. Thorough investigation. Good-class partnership of short duration would be entertained. Address and name not required. Particulars to Dr. B. Orwell Lodge, Merchiston, Edinburgh.

Wanted to purchase share of £130—£150 in home counties or south coast. London University man, 27, experienced, energetic. Can drive and cycle. Apply for all details to No 1847, BRITISH MEDICAL JOURNAL Office, 429, Strand, W.C.

£175 cash will purchase a genuine PRACTICE of £240, and extras, if sold within one week. No resident opposition. Steadily increasing.—Address, No. 1825, BRITISH MEDICAL JOURNAL Office, 429, Strand, W.C.

The Hospital for Sick CHILDREN, Great Ormond Street, Bloomsbury.

Notice is hereby given that the post of RESIDENT MEDICAL SUPERINTENDENT will become vacant on 1st July.

Candidates for this post are invited to send in their applications addressed to the Secretary, with not more than three testimonials, given specially for the purpose, before 12 o'clock on Monday, 28th June.

Candidates must be registered medical practitioners, and must have held a responsible resident hospital appointment.

The appointment is made for one year but may be held subject to annual re-election for a period of three years. Salary £105 a year, with board and residence in the hospital.

All candidates must be present and appear before the Joint Committees on the day of election on Wednesday, 30th June.

Forms of application may be obtained from the Secretary.

By order of the Managing Committee,
ADRIAN HOPKINS, Secretary.

May 10th, 1897

Norfolk and Norwich Hospital

HOUSE PHYSICIAN required. Salary £60 per annum with board, lodging and washing, tenable for two years. Candidates must be unmarried and not more than 30 years of age. They must produce evidence of possessing a double qualification, and of being registered according to the provisions of the Medical Act. Applications, with copies of not more than six testimonials, to be sent not later than Tuesday, 6th July, to the undersigned, from whom all further particulars may be obtained.

By order,
POOLE GABBETT, Secretary.

16th June, 1897.

Montrose Royal Asylum, Sunnyside, Montrose, N.B.

A SENIOR ASSISTANT MEDICAL OFFICER is required. Salary £200 per annum, with board, furnished apartments and washing.

Candidates must be single and not more than 30 years of age.

The present Junior Assistant will not be an applicant. Applications endorsed "Assistant Physician," to be sent to Dr. HAVELOCK, Medical Superintendent, not later than 1st July.

June 15th, 1897.

London Throat Hospital. Great Portland Street, W.

Two ASSISTANT SURGEONS.—Apply, Hon. Med. Secretary, 204, Gt. Portland Street, W. before July 15th.

Assistant Medical Officer wanted.—The Guardians of the Poor of the Parish of St. Giles, Camberwell, invite applications from candidates of either sex for the appointment of a Third Assistant Medical Officer for their INFIRMARY at Havil Street, Camberwell, and their Workhouse at Gordon Road, Peckham, also for Relief Duty at the Constance Road Workhouse of the Parish. The appointment will be for a period of one year only, and the officer engaged will be paid a sum of £50 for his or her services, and be provided during the period mentioned with apartments, board, and washing.

Forms of application can be obtained here, or by forwarding a stamped addressed foolscap envelope. The forms duly completed must be returned to me at once.

Canvassing the Guardians either directly or indirectly is prohibited and will disqualify any candidate.

CHARLES S. STEVENS,
Guardians' Offices, Clerk to the Guardians.
29, Peckham Road, S.E.
23rd June, 1897.

Borough of Shrewsbury.

MEDICAL OFFICER OF HEALTH.

The Corporation invite applications for the post of Medical Officer of Health.

Salary £200 per annum. The gentleman appointed will be allowed (subject to the approval of the Sanitary Committee) to take any other similar public health appointments but must not engage in private practice.

Particulars as to the duties can be obtained upon application to the Town Clerk.

Applications, stating age, qualifications, etc., accompanied by copies of testimonials (which will not be returned), must be sent to me endorsed "Medical" on or before Wednesday, the 14th day of July, 1897.

H. C. CLARKE,
Town Clerk
Guildhall,
Shrewsbury,
19th June, 1897.

Manchester Royal Infirmary.

RESIDENT MEDICAL OFFICER.

The Board of the Manchester Royal Infirmary are prepared to receive applications for the above office. Applicants must not be less than 25 years of age and unmarried. They must be registered and hold a medical and surgical qualification. The appointment is for one year from the 1st August, next, but the rules provide that the holder of the office may be re-elected. The remuneration is £150 per annum with board and residence.—Applications, with testimonials, and stating age, to be directed to the undersigned, on or before the 10th July.

By order,
W. L. SAUNDER,
General Superintendent and Secretary,
Manchester Royal Infirmary,
June 14th, 1897.

Wolverhampton and Staffordshire General Hospital, Wolverhampton.

The office of RESIDENT ASSISTANT is now vacant. A qualified man required. The appointment is held for six months. Board, lodging and washing provided. Testimonials, sealed and addressed to the Chairman of the Medical Committee, must be received not later than Monday the 28th instant.

All applications to be inscribed "Application for Resident Assistant."

By order,
EDWIN A. WHITE,
House Governor and Secretary.
Wolverhampton, June 15th, 1897.

Monkwearmouth and Southwick Hospital, Sunderland.

Wanted, a HOUSE SURGEON (unmarried) who must possess a medical and surgical qualification, and be registered according to the Act.—(42 beds.) Salary £80 per annum, with board, residence and washing.

Applications, with copies of testimonials, will be received not later than 30th June, by the undersigned.

J. G. JORDAN,
Hon. Secretary.

Wanted, on 1st August, 1897,
a RESIDENT MEDICAL OFFICER FOR
THE CONSUMPTIVE HOSPITAL AND ORPHAN
HOMES OF SCOTLAND, Bridge-of-Weir. Hospital
experience and knowledge of Bacteriology required.
Salary £80 per annum, with furnished apartments,
board, &c.—Applications, with copies of testimonials,
to be sent on or before 1st July, to the Secretary,
D. HILL JACK, 194, St. Vincent Street, Glasgow.

Sheffield Royal Hospital.

Wanted a, HOUSE PHYSICIAN. Candidates
must be registered medical practitioners and
unmarried. The appointment, which is tenable for
one year, is suitable for a gentleman reading for a
higher qualification. The gentleman appointed
will receive board (exclusive of wine and beer),
lodging, and an honorarium of 25 guineas.
Applications, stating age, qualifications and
experience, accompanied by a copy of testimonials
should be sent on or before the 1st July, to
Dr. SINCLAIR WHITE, Secretary to the Hon. Medical
Staff.

London Temperance Hospital,

Hampstead Road, N.W.

There will be a vacancy in July for an ASSISTANT
RESIDENT MEDICAL OFFICER. The
appointment is for a period of six months. Candidates
must possess registerable qualifications in
medicine and surgery. Residence, board and washing
are provided and an honorarium given at the
termination of the appointment. Applications,
with copies of testimonials, should be sent to the
undersigned not later than Wednesday, July 7th,
1897.

A. W. BODGER, Secretary.

Miller Hospital and Royal KENT DISPENSARY, Greenwich Road, S.E.

A qualified JUNIOR RESIDENT MEDICAL
OFFICER required. Salary £30 per annum, with
board, attendance, and washing. This post is tenable
for six months, with prospect of re-election as
senior. Applications, stating age with copies of
three recent testimonials, may be sent not later than
Friday, July 9th, to the Secretary, from whom particulars
can be obtained.

Bristol Royal Infirmary.

HOUSE PHYSICIAN. To be appointed for two
years, in case the Committee should so long require
his services, at the expiration of which period he is
eligible for re-election.

Must possess registered medical and surgical
qualifications. Salary £100 per annum, with apartments,
board and washing.

Applications to Secretary by July 12th.

St. George, Hanover Square

PROVIDENT DISPENSARY, Little Grosvenor
Street, W.—The post of RESIDENT MEDICAL
OFFICER will be vacant at the end of July. Candidates
must send in name, age, with qualifications,
and copies of three recent testimonials to the Secretary
at the Dispensary, on or before Tuesday,
July 6th. Salary £100, with allowances, about £80,
and residence at the Dispensary.

WILLIAM ABRAMS, Secretary.

Rotherham Hospital and DISPENSARY.

Wanted, an ASSISTANT HOUSE SURGEON,
who must be qualified. Appointment for six
months. No salary, but board, lodging, and washing
provided. Applications, with testimonials, to
be forwarded to the House Surgeon at once.

Tottenham Hospital.

There is a vacancy for an ASSISTANT SURGEON
to this Institution. Candidates must be fully
qualified and must be prepared to take charge of
the Ophthalmic Department. Applications to be
sent to the Director on or before July 9th.

E. S. SKINNER, Colonel.

Director.

Royal Eye Hospital,

Southwark, or
ROYAL SOUTH LONDON OPHTHALMIC
HOSPITAL.

42 Beds. Outpatients about 15,000 annually.

HOUSE SURGEONSHIP.

The New House Surgeon will be required to take
up residence early in July. Remuneration £50 per
annum with full board and lodging in the hospital.
Duly qualified candidates may obtain further information
from the Secretary at the hospital or from
any of the Honorary Surgeons.

Applications, with testimonials stating ophthalmic
experience, should be addressed to the Secretary
as above not later than the 28th instant.

Roxburgh District Asylum,

Melrose.

Wanted, an ASSISTANT MEDICAL OFFICER.
Salary £100 a year, with board, rooms, attendance,
and washing. Applications, stating age and other
particulars, to be sent with photograph and recent
testimonials, to the Medical Superintendent.

Reading Union.

ASSISTANT NURSE WANTED.

Wanted, an Assistant Nurse at this Workhouse
Infirmary. Salary £30 per annum, with rations,
lodging, washing, and indoor uniform, valued by
the Guardians at £35 per annum. Quarterly deductions
will be made from the salary, in respect of the
salary and emoluments, in accordance with the
provisions of the Poor Law Officers' Superannuation
Act, 1896.

Candidates must be between 25 and 30 years of
age, and must have had not less than three years'
hospital or infirmary training.

Applications, stating age and experience, accompanied
by copies of not less than three recent testimonials,
must be sent to me not later than Thursday,
1st July, 1897.

Canvassing, either directly or indirectly, will disqualify
any candidate.

By order of the Board,

CHARLES KIFT, Clerk.

Guardians' Offices, Thorn Street, Reading,
June 10th, 1897.

City of Sheffield.

FEVER HOSPITALS.

Wanted, a single woman or widow without
incumbrance as MATRON of the Winter Street
Fever Hospital, Sheffield. Candidates must have
had experience as Matron, and be trained and
qualified nurses, able to keep the books and to
superintend the nursing, cooking and general
arrangements of the Hospital. Salary £60 per
annum, with rations and apartments. Written
applications, stating age, qualifications, and past
experience, with copies of testimonials of recent
date, marked "Application for Matron," to be sent
to me not later than Tuesday, the 6th July next.

By order,

HERBERT BRAMLEY,

Town Hall, Sheffield,
16th June, 1897.

Town Clerk.

A lady Nurse (surgical and
obstetric training) is going to Rangoon
shortly, and would be glad to take charge of a
patient or invalid *en route*. Should this meet the
requirements of any medical man who is sending a
patient to these parts he is requested to communicate
with Dr. FARRAR, Stamford, Lincs.

General Lying-in Hospital,

York Road, Lambeth.—Respectable WET
NURSES and Certificated MONTHLY NURSES,
also Certificated MIDWIVES supplied on application.
Female Pupils are trained in Midwifery and
Monthly Nursing. A. ATKINSON, Matron.

Guy's Hospital Trained NURSES' INSTITUTION.

Fever, Medical, Surgical and Midwifery NURSES
supplied.—Address, Lady Superintendent, 14, St.
Thomas's Street, S.E. Telegrams—Guy's Institution,
London. Telephone No. 4832.

Nurse.—A thoroughly trained

and skilled Nurse of earnest christian
character, member of the Church of England, and
in full sympathy with Evangelical principles is
required for the new hospital of the London
Society for promoting Christianity amongst the
Jews at Safed, Palestine.—Apply, Secretary, 16,
Lincoln's Inn Fields, W.C.

ST. JOHN'S HOUSE.

Trained and experienced Medical, Surgical,
Monthly NURSES and MASSEUSES can be obtained
by application, personally or by letter, to
the Sister Superior, 8, Norfolk Street, Strand.

Telegraphic Address: "Private Nurses, London."

The Middlesex Hospital TRAINED NURSES' INSTITUTE.

Thoroughly experienced NURSES can be immediately
obtained for medical and surgical cases from
the Sister in Charge, 17, Cleveland Street, W.

Telegraphic Address: "Skilful," London.

HILLS' NURSING ASSOCIATION.

Supplies thoroughly competent and reliable
MALE NURSES for all cases, day or night; also
MEDICAL RUBBERS. Terms from one guinea
and a half to three guineas weekly.—Manager,
10, Stourcliffe Street, Edgware Road, W. (near
Marble Arch).

GENERAL 5, MANDEVILLE PLACE, Manchester Square, W.

Established 1862, at Henrietta Street, Covent Garden.
Thoroughly Experienced Hospital-trained NURSES
supplied at Resident in
a moment's notice, being
Specially-Trained NURSES for Mental Cases.
Terms fixed and moderate. Particulars forwarded.
Apply to the
SUPERINTENDENT.

Telephone 7055.

Telegraphic Address—"Nutrix," London.

Mr. D. E. WILSON'S INSTITUTION FOR SUPPLYING

HOSPITAL-TRAINED NURSES

ALSO

TRAINED MALE ATTENDANTS

FOR ALL CASES.

99,000 Families have been provided
with Nurses, guarantees of Efficiency
and Respectability.

Apply personally by letter or telegram
to—

Mr. WILSON or LADY SUPERINTENDENT,

22, HENRIETTA STREET,
CAVENDISH SQUARE, W.

(REMOVED from 96, 97, 98a, WIMPOLE STREET)

HOSPITAL-TRAINED MALE NURSES' ASSOCIATION.

Under Eminent and Distinguished Patronage, on Coöperation System,

2, Manchester Street, Manchester Square, W.

FULLY trained MALE NURSES for Medical, Surgical, and Mental Cases at the shortest notice. Also Skilled MASSEURS, and TRAVELLING ATTENDANTS. Only those strictly SOBER and COMPETENT employed. In sending for Nurses please state nature of illness. Term One and a Half to Three Guineas. NO REGISTRATION FEE.

Telegraphic Address: "VULNOSE, LONDON."

SUPERINTENDENT, G. V. HOLMES

THE BAKER STREET ASSOCIATION OF TRAINED NURSES (Regd.), 15, BAKER STREET, W.

ON THE CO-OPERATION SYSTEM.

Experienced Nurses can be obtained for Medical, Surgical, Monthly, Mental and Fever Cases, also Male Nurses, at the shortest notice. There is a Home in connection, where patients can be received for treatment.

Telegrams: "WOMANLY, LONDON."

TRAINED MALE NURSES. THE HAMILTON ASSOCIATION, 57, PARK STREET, GROSVENOR SQUARE, LONDON, W.

TELEGRAPHIC ADDRESS—"ALUMNUS, LONDON."

Supply Hospital TRAINED MALE NURSES for Medical, Surgical, Mental, and Dipsomania cases (in Town or Country) at the shortest notice, day or night. Terms from Two to Four Guineas per week. Certificated Masseurs sent out by the hour or week. Travelling Attendants for Invalids.

MALE NURSES' (TEMPERANCE) CO-OPERATION,

ONLY ADDRESS—

10, THAYER STREET, MANCHESTER SQUARE, LONDON, W.

Superior Trained MALE NURSES for Medical, Surgical, Mental, Dipsomania, Fever and Travelling Cases supplied at a moment's notice, Day or Night. All Men supplied by this Association are TOTAL ABSTAINERS.

SKILLED MASSEURS supplied. The only Temperance Association of Male Nurses in the Kingdom.

TERMS—One guinea and a half or two guineas and upwards per week. Nurses to receive their own fees.

F. ROUSE, Secretary.

Telephone: 538, Paddington.

Telegraphic Address: ASSUAGED, LONDON.

THE NURSES' CO-OPERATION.

6, NEW CAVENDISH STREET, PORTLAND PLACE, W.
Founded 1891. Incorporated 1894.

Established to secure to Nurses the full remuneration for their work.

FULLY TRAINED HOSPITAL

MEDICAL
SURGICAL
MENTAL
MATERNITY
FEVER
CHILDREN'S
MESSAGE

NURSES

Supplied any time, day or night.

Telegraphic Address: "APRONS," London.
Telephone No. 2724.

K. PHILIPPA HICKS,
Lady Superintendent.

Nursing Sisters, S. John the DIVINE.

Trained Medical, Surgical and Monthly Nurses supplied.

Midwifery and Monthly Nurses trained.
Apply to Superior, 21, Drayton Gardens, South Kensington. Telegraphic Address, Divines, London.

THE SOCIETY OF TRAINED MASSEUSES TRAINED NURSES CLUB,

12, Buckingham Street, Strand, W.C.,
Supplies competent and qualified Masseuses holding Society's Certificate, for either town or country.
Apply, SECRETARY.
Telegrams "FREGARE," LONDON

THE LONDON ASSOCIATION OF NURSES.

Chief Office: 123 New Bond Street, W.
(Between Brook Street and Grosvenor Street).
Branch Office: 86, Kennington Park Road, S.E.

Superior Hospital-trained NURSES for Medical, Surgical, Mental, Monthly, Fever, and all Infectious Cases. Also Male Nurses and Medical Rubbers can be obtained immediately on application to the Superintendent.

Great care is taken in the selection of Monthly Nurses, who reside in a separate home, and never come in contact with those who attend infectious cases.

There are Homes in connection with the Association where Invalids can be received under the care of their own Physicians or Surgeons. Each patient is provided with a separate room and a trained Nurse.

M. FIRTH, Superintendent.
Telegraphic Address: "FIRTH'S ASSOCIATION,
LONDON."

Queen Charlotte's Lying-in HOSPITAL and MIDWIFERY TRAINING SCHOOL, Marylebone, N.W.

Medical Pupils admitted to the practice of this Hospital. Unusual opportunities are afforded of seeing obstetrical complications and operative midwifery, upwards of three-fourths of the total admissions being primiparous cases.

Certificates Awarded as required by the various Examining Bodies.

Pupils received and Specially Trained for Midwives and Monthly Nurses. On completion of the period of Training each pupil, on being found competent, is awarded a Certificate of efficiency.

For rules, fees, &c., apply to

ARTHUR WATTS, Secretary.

THE REGISTERED NURSES' SOCIETY, (The First Co-operation of Chartered Nurses.)

269, REGENT STREET,

Telegraphic address—"Soror, London."

Telephone No. 1712 (Gerrard Exchange).

A Co-operation of Private Nurses who have passed through THREE YEARS' HOSPITAL TRAINING, and have been registered by the Royal British Nurses' Association.

THE MANCHESTER CLERICAL, MEDICAL, AND SCHOLASTIC ASSOCIATION, LIMITED.

HANOVER CHAMBERS, 8, KING ST., MANCHESTER.
Telegrams: "Student, Manchester."

The Association negotiates the TRANSFER of MEDICAL PRACTICES, PRIVATE HOSPITALS, HOMES, &c.; introduces PARTNERS, ASSISTANTS, LOCUM TENENS, NURSES, &c.; undertakes ACCOUNTANCY, INVESTIGATIONS, VALUATIONS, COLLECTION of DEBTS, &c.

Prospectus containing names of Directors (Medical and Scholastic) on application.

SCOTTISH MEDICAL AGENCY

JAMES LOGAN, 95, Bath Street, Glasgow.
Medical Practices transferred and Partnerships arranged, Assistants Supplied, Debts Collected, &c.
Practices for Disposal in Scotland and England.
List Free.

Liverpool Medical Agency

RICHARDSON, BROS., & CO.

67, Lord Street, Liverpool.

Telegrams "Diploma," Liverpool. Telephone No. 3553.
Transfers arranged. Partners introduced. Books audited. Statements and Reports made. Locum Tenens and Assistants supplied at shortest notice free of expense to principals.

Mr. PERCIVAL TURNER.

(Son of a well-known Practitioner.)
Telegraphic Address— 4, Adam Street, Adelphi
"EPSONIAN, LONDON," London, W.C.
ESTAB. 1875.) (Close to THE LANCET Office.)

Practitioners seeking Part-

ners or Successors can be immediately introduced to suitable candidates by Mr. TURNER, he having always very many more purchasers than vendors on his books, thereby enabling him to carry out the arrangements, if desired, without the delay and publicity of advertising.

PURCHASERS supplied with List of Practices for Disposal free of charge on application.

LOCUM TENENS or ASSISTANTS free of expense to Principal. Only those known to be reliable introduced.

BOOKKEEPING, DEBT-COLLECTING, ARBITRATIONS, INVESTIGATIONS of PRACTICES for Purchasers, &c.

Riverside Practice.—A

steadily growing PRACTICE in an increasing town near the river, is for immediate disposal. Patients mostly good class. Small house and good garden. Present value between £300 and £400 a year. Price £500. Personally investigated and recommended by Mr. PERCIVAL TURNER.

£400 a year (nearly)—London

suburbs. A rapidly increasing PRACTICE, in a favourite and steadily developing residential suburb, is for disposal. Scope for a very good practice. House and garden in first-rate position. Premium £800.—Apply to Mr. PERCIVAL TURNER, who has personally investigated practice.

Partnership—Easy terms.—

The half share of an increasing PRACTICE of over £500 a year, with ample scope, in a country district in Yorkshire, can be had on very easy terms by a suitable active man. Appointments £200. Premium by instalments if desired.

£1300 a year.—Residential

suburb. A good class general PRACTICE of over 30 years' standing, can be acquired by a suitable successor for less than 1½ year's purchase. Ill-health the sole reason of sale. Fees chiefly 3/6 and 5/-. Good house in first-class position. Introduction by partnership as long as desired. Personal application if possible to Mr. TURNER, who has known vendor and practice many years.

London.—£600 a year. Cash

PRACTICE established six years. Good main road. Price £550.

£1600 a year.—London.—

PARTNERSHIP and SUCCESSION. The incumbent of a very old-established good family Practice wishes to retire after a brief partnership. Fees 3/6 to 10/6. No appointments. A suitable applicant with necessary means can have succession after a brief assistantship and partnership. A single man with some experience in practice desirable.

£1800 a year.—For disposal,

a very old-established, good general PRACTICE, in a large town within four hours of London. Every investigation. Partnership introduction. Price 2 years' purchase.

Price 3s. 6d. Post free 3s. 9d. Crown 8vo, Cloth, 180 pages.

Guide to the Medical and DENTAL PROFESSIONS.

(With a Chapter on Lady Doctors by Miss F. M. Strutt-Cavell.)

A comprehensive handbook of information as to Medical Schools, &c., Fees for Curriculum, Examinations, Advice to Vendors, Purchasers, &c. By PERCIVAL TURNER.

MEDICAL ACCOUNTANCY.

In connexion with Mr. PERCIVAL TURNER. INVESTIGATION OF PRACTICES FOR PURCHASERS.

DEBTS COLLECTED.

BOOKS POSTED AND AUDITED.

PARTNERSHIP ACCOUNTS ADJUSTED &c.

by Mr. F. G. KEMBLE, F.S.A.A., Incorporated Accountant, 4, Adam Street, Adelphi, London, W.C.

MEDICAL PARTNERSHIP AND CONVEYANCING AGENCY.

1, ADAM STREET, ADELPHI, W.C.

The Sale of Practices and Partnerships negotiated. Trustworthy Locum Tenens and Assistants can be had at a few hours' notice.

N.B.—No charge made to Purchasers.

Notice.—Mr. J. C. Needes,

with an experience of over a quarter of a century, is in an exceptional position to give intending purchasers independent information concerning most practices and partnerships. Those Investments in the following List marked with an Asterisk are well known to him, having been purchased through his office by the present Incumbents years ago, and in many other cases, introduction can be given to gentlemen who have taken charge of the practices during the absence of the incumbents.

London Suburb.—An old-

established PRACTICE worth about £700 per annum. Situated in a pleasant London suburb (south) offers for negotiation. The house is large, in an excellent position, and held at a moderate rental. Appointments yield £120 a year. About 50 cases of midwifery yearly. Fees 1 to 6 guineas. An efficient introduction given. The practice admits of extension and has been rapidly increasing.

Moderate premium.—Country

PRACTICE estimated to be worth about £1,000 a year, including appointments £175. Situated in a town of 4,000 to 5,000 inhabitants in Cambridgeshire. The house is detached and contains 2 sitting-rooms, 5 bed-rooms, &c., with garden and stabling. Rent £30. Premium £800, £600 down and balance by instalments extending over two years.

Staffordshire.—A well-

established PRACTICE worth between £500 and £600 per annum can be secured for £450. Situated in a thriving town of 50,000 inhabitants. Expenses very light. House rent low, and neither horse or assistant required. Three months' introduction given. The practice is capable of increase.

South of England.—In a

beautiful district, about 10 miles from a cathedral city, a well-established easily worked country PRACTICE, yielding last year about £500. Appointments £30. Railway station in place. Expenses very light; a horse not kept. Visits 2s. 6d. to 10s. Midwifery 1 to 5 guineas; about twenty cases yearly. Rent £30 a year. Three months' introduction given. Premium £800. Hunting, fishing and shooting.

***London, W.—Well established**

cash PRACTICE yielding £650 a year and increasing. About 50 cases of midwifery yearly, at 1 to 2 guineas. Hours of attendance at the surgery 11 till 1 and 7.30 till 9.30. Vendor occupies an excellent family residence. (Rent £65) within a few hundred yards of the surgery. An efficient introduction given.

Holiday Voyage.—America.

A Surgeon, aged about 35 years to a first-class s.s. carrying saloon passengers only, would be willing to take charge from the middle of July of a good class PRACTICE in London whilst the incumbent of the latter acted as his substitute on the ship for one voyage. Remuneration £15 for the trip, exclusive of wine money.

Apply to J. C. NEEDES, 1, Adam Street, Adelphi, W.C.

Locum Tenens and Temporary

ASSISTANTS.—Practitioners requiring the above can immediately obtain thoroughly reliable qualified gentlemen upon application to 1, Adam Street, Adelphi, W.C. Every gentleman engaged by the office in either of the above capacities is personally known to Mr. J. C. NEEDES. An office fee of half a guinea is payable by the principal.

Telegraphic Address: "Acquirement, London."

MEDICAL TRANSFER AND PARTNERSHIP

32, LUDGATE HILL.

Messrs. Orridge & Co.,

Medical Transfer Agents, Referees, and Valuers, in offering their services to the Profession, have pleasure in referring to the fact, that for about HALF A CENTURY the name of Mr. Orridge has been known in the advertising columns of the leading Medical Journals, that a very large proportion of the Medical men throughout the Kingdom have confided their interests in the adjustment of Partnerships and Transfers to their care.

Purchasers who will communicate (confidentially) the nature and extent of their wishes regarding investments can be apprised of appropriate opportunities as they occur.

On occasions where advice is required in forming a correct conclusion as to the worth or eligibility of a Practice, Messrs. Orridge & Co. trust that their familiarity with the various contingencies that govern value will be found of considerable service to those by whom they may be employed.

N.B.—No charge is made to Purchasers.

MEDICAL TRANSFER AGENCY.

AND

ACCOUNTANCY OFFICES,

19, CRAVEN STREET, STRAND, W.C.

Established 1868.

Messrs. Peacock and Hadley

negotiate the Transfer of Practices and Partnerships, also undertake Arbitrations, Investigation and Valuation of Practices and all other business connected with Medical Agency and Accountancy.

Locum Tenens and Assistants with satisfactory testimonials can be engaged at very short notice. **Books kept Accounts** made out and **Debts** promptly collected in Town or Country.

No charge made to Purchasers or for enquiries.

Telegraphic Address: "HERBARIA, LONDON."

MEDICAL TRANSFER AGENCY (ESTAB. 1860.)

OFFICES: 168, EUSTON ROAD, N.W.

Mr. Herbert Needes (son of

the late Mrs. Needes, and for over eleven years associated with her in the management of this old Agency) is still carrying on the Business, and will be glad to negotiate the transfer of Practices and Partnerships on the usual terms. No connection with any other office.

LOCUM TENENS—Reliable Gentlemen always on the books. Office Fee, 10s. 6d.

ASSISTANTS provided free of charge to Principals. Telegrams: "CURANDUS," LONDON.

BIRMINGHAM MEDICAL AGENCY.

LEE & MARTIN,

LINCOLN'S INN, 164, CORPORATION STREET, BIRMINGHAM.

Practices of £400 and upwards

can find ready purchasers through the agency. LEE & MARTIN have many clients desiring such. **PURCHASERS' Lists** of Practices for disposal, free. **LOCUM TENENS & ASSISTANTS** at short notice. Telegraphic address: "Locum," Birmingham. Telephone No. 1289.

ADAMS & PARKES,

(B.A.CANTAB.)

Universities and General Medical Agency,

8, JOHN ST., ADELPHI, STRAND, W.C.

This Agency is conducted by Cambridge Graduates. Highest references and testimonials.

Partnerships and Transfer of Practices speedily arranged. **Locum Tenens or Assistants**, a large number of reliable well qualified men always available.

Open to all medical men. **No charge to Purchasers** or for **Enquiries**.

Every application receives the immediate personal attention of the Principals.

All communications treated as confidential. List of Terms (which are moderate) and References gratis on application.

Telegraphic Address—"INTERJOIN, LONDON."

THE SCHOLASTIC, CLERICAL, AND MEDICAL ASSOCIATION. LIMITED.

MEDICAL DEPARTMENT.

This Association was established in 1880 as a Limited Liability Company under the direction of professional men, its object being the creation of a RESPONSIBLE and THOROUGHLY TRUSTWORTHY Agency. The Medical Department has met with so great success that it has been found necessary for one of the Managing Directors (Mr. G. B. Stocker) to devote his whole attention thereto; and he has the assistance of an experienced Medical Accountant and a large staff of clerks. Further, a Board composed entirely of gentlemen of high standing in the Medical Profession has been appointed, and to them matters of dispute and complaint are referred.

The Association undertakes the SALE of PRACTICES and PARTNERSHIPS; the Introduction of LOCUM TENENS and ASSISTANTS; MEDICAL ACCOUNTANCY (by a duly qualified Medical Accountant); INVESTIGATION and VALUATION of Practices, &c; POSTING BOOKS and sending out Bills, &c., &c.

A Pamphlet relating to the Medical Department with the names of the "Directors" and the "Medical Advising Board," and terms will be sent on application to—Mr. G. B. STOCKER, MANAGING DIRECTOR, 8, LANCASTER PLACE, STRAND, W.C.

Telegraphic Address:—TRIFORM, LONDON."

FOR SALE.

- (1) LONDON—Southern suburb.—Middle-class PRACTICE of over £1,000 per annum. Visiting fees 2/6 to 7/6. Dispenser kept. House excellently situated with garden. Rent £90. One and a quarter year's purchase.
- (2) COUNTRY TOWN, West.—Good class PRACTICE of £500 to £600 per annum. Fair sized house. Centrally situated. Rent £25. Premium £800 cash. Three months' introduction.
- (3) LONDON, W.—Middle and working class PRACTICE. Cash receipts for the year ending December 31st, 1896, £628, including appointments now worth £278. No midwifery under £1 1/-. No carriage. Rent £60. Premium £850.
- (4) SOUTH WESTERN COUNTY.—Old-established PRACTICE in a small country town. Cash receipts for last two years have averaged £364 per annum, including appointments of £140. One horse; one opponent. Very good house, with large garden. Rent £50. Premium £550. The practice is capable of considerable increase.
- (5) Large PROVINCIAL TOWN.—An exceptionally good opportunity offers for an experienced gynaecologist with capital.
- (6) LONDON, W.—Good class PRACTICE of £600 per annum. Visiting fees 7/- upwards. First-rate house, rent £160, which need not necessarily be taken. Premium £750.
- (7) LONDON.—PARTNERSHIP in a Middle-class PRACTICE. Receipts for 1896, £1,300. Visiting fees from 2/6 and 5/-. Midwifery about thirty cases from 1½ to 3 guineas. Price for half share £1,300.
- (8) MIDLAND TOWN.—Middle and working class PRACTICE of £750, consisting largely of club work. Rent of house with stabling and garden, £60. Three or six months' introduction. Premium £700.
- (9) SOUTH COAST.—Fashionable Watering Place. Cash receipts for last three years average £318 per annum, including £166 from a transferable club. Middle and working class. House well situated contains 13 rooms with bathroom, rent £65. Suitable for resident patients. Efficient introduction. Premium £345. This practice has been investigated by the Association's accountant.
- (10) LONDON, W.—PARTNERSHIP in small high-class Practice. Would suit only a man of considerable experience and private means.
- (11) First-rate residential Town in the NORTH OF ENGLAND. Middle and working-class PRACTICE of about £500. No visiting fees under 2/6. Midwifery mostly £1 1/-. Dispensing by chemist. No carriage. Good house (ten rooms) in the best part, rent £84. Premium £750.
- (12) Large NORTHERN CITY.—Middle and working class PRACTICE. Cash receipts for 1896 about £500. Visiting fees 2/6 to 5/-. Well situated house containing nine rooms and attics. Rent £40. Premium £500.
- (13) NORTH OF ENGLAND.—Country PRACTICE. Bookings last year £400. Cash receipts, £300. Fees 2/6 to 10/6. Midwifery £1 1/-. No clubs. Union appointment £30. Good house with garden, stabling, &c., attached. Rent, including rates and taxes, £64. Premium £530, to include book debts. Considerable scope.
- (14) LANC.—A working-class PRACTICE in a manufacturing town. Cash receipts for past two years average £515. Fees from 2/6. Midwifery £1 1/-. No horse. Good house on lease. Price £500, including drugs. Efficient introduction.
- (15) NURSING HOME in a fashionable South Coast Watering Place and Health Resort. Receipts nearly £500. Premium, including furniture, &c. (valued at £450), £600.
- (16) NORTH-WESTERN COUNTY.—Country PRACTICE of £380 (receipts for 1896) increasing. Near several good towns. Rent of house, with good garden, £40. Premium £250.
- (17) CONTINENTAL.—A small PRACTICE in a first-rate town. Receipts last season, owing to exceptional causes, only £200. Scope to £400 or £500. Premium £200.
- (18) Large NORTHERN CITY.—Cash receipts for the last three years average £400 (1896, £508), including appointments of nearly £100 per annum. Likely to increase in value. Visiting fees 3/6 to 7/6. No carriage. Small house situated on main road, with stabling and garden, rent £30. Premium £500. Purchaser must be a Roman Catholic.
- (19) SOUTH WESTERN COUNTY.—Unopposed Country PRACTICE in a very picturesque part. Receipts at present at rate of over £300 per annum and increasing. Cottage residence with stabling, garden and meadow, rent £26. Premium £375. Hunting, fishing and shooting.
- (20) LONDON.—Middle-class residential suburb.—PRACTICE of £1,100 per annum, average receipts for the last three years, but much neglected recently owing to ill-health. Visits 3/6 upwards. Midwifery £1 1/-. upwards. Good corner house. Price for house and practice, £1,100.

For Sale.—Continued.

- (21) SCOTLAND.—In a lovely part of the country, much frequented in the summer, a PRACTICE of over £500 (receipts for 1896), with first-rate house. Would best suit a man with private income. Premium £500.
- (22) SCOTLAND.—Unopposed country PRACTICE of £400 to £450 per annum, near the sea. Working expenses and rent very light. Premium £400.

WANTED TO PURCHASE.

- (23) Wanted, a country or country town PRACTICE of £500 per annum, upwards. Preferably within two hours' rail of London. Purchaser is a B.A.Oxon., M.R.C.S., &c., and has the necessary capital.
- (24) Wanted, a good class PRACTICE in a good hunting district within an hour and a half of London. Some society indispensable. Purchaser M.R.C.S., L.R.C.P., experienced and possessed of considerable private means.
- (25) Wanted, at once, an unopposed or good country town PRACTICE of £800 to £1,000 per annum by an experienced practitioner who has the necessary capital.
- (26) Wanted a PRACTICE or PARTNERSHIP in the neighbourhood of Carlisle, or in a pleasant town, south. Purchaser is an M.D.Lond., and can invest £1,500.
- (27) Wanted, a good class PRACTICE or PARTNERSHIP in Harrogate or good residential suburb of Liverpool or Manchester, with scope for surgical work (ophthalmic in particular). Purchaser is an F.R.C.S., &c., age 29, and can invest up to £3000.
- (28) Wanted, a small PRACTICE in Devonshire or Cornwall on the coast with a good yachting harbour. Purchaser is a graduate of Edinburgh, experienced, and can invest £500.
- (29) Wanted, a good-class non-dispensing PRACTICE of about £700 per annum in a good residential neighbourhood or country town within easy reach of London. Good house and garden. Purchaser is M.B.Lond., age 32, married, and can invest £2,000.
- (30) Wanted, a PRACTICE or PARTNERSHIP—Sydenham or good London suburb preferred. Purchaser is M.D.London and has sufficient capital.
- (31) Wanted in June, a good class PRACTICE in a suburb of Manchester, or any large city. Purchaser is a F.R.C.S.I., and can invest £2,000.
- (32) Wanted to purchase, a PRIVATE ASYLUM or HYDROPATHIC. Purchaser is an M.D., M.S., experienced in lunacy, and can invest up to £4,000.

N.B.—There are several hundred purchasers on the books of the Association so that the sale of any good Practice or Partnership within a reasonable time is virtually certain.

QUALIFIED ASSISTANTS WANTED.

- (40) Somerset, £130, out-.
- (41) Brecon, £80, in.
- (42) Glam., £80, in-.
- (43) Cornwall, £120, rooms, &c., ride.
- (44) Beds., £144, out-.
- (45) Nott, £120, out-.
- (46) Cornwall, £120, out-.
- (47) London, N., £150, out-, and percentage.
- (48) London, E., £100, rooms and percentage.
- (49) Northants, £135, out.
- (50) Lancs., £120, rooms.
- (51) Dorset, £120, rooms.
- (52) Lancs., £84, in-.
- (53) Warwick, £80, in-.
- (54) Beds., £120, rooms.
- (55) Northumberland, £80, in-.
- (56) Durham, £80, in-.
- (57) Breconshire, £120, rooms, &c.
- (58) Kent (coast), £70, in-.
- (59) Lancs., £80 to £100, in-.
- (60) Derbyshire, £140, out-.
- (61) Herefordshire, £72, in-.
- (62) London, A.M.O. Asylum, £120, in-.
- (63) Channel Islands, £70 to £75, light work.
- (64) Glam., £120, in- or £140, rooms, &c.
- (65) Sussex, £80, in-.
- (66) London, E., £70 to £80, in-.
- (67) Breconshire, £120, rooms, &c.
- (68) Glam., £100, rooms, &c.
- (69) Yorks, £150, rooms, &c.; view to purchase.
- (70) London, W., £100, rooms, &c.
- (71) Glam., £120, rooms, &c.
- (72) Norfolk, £120, out-.
- (73) Lancs., £120, rooms, &c.
- (74) Leics., £120, out-.
- (75) Kent, £110, rooms, &c.
- (76) Lancs., £80, in-, and percentage.
- (77) London, N.E., £120, rooms, &c.
- (78) Glam., £108, rooms and percentage.
- (79) Yorks, £78, in-.
- (80) London, N.W., £72 and percentage, in-.
- (81) Yorks, £130 to £150, out-.
- (82) Yorks, £80 to £90, in-.
- (83) Durham, £126, rooms.
- (84) Kent, £80, in-.
- (85) London, S.E., £104, in-.
- (86) Herts, £80 in-.
- (87) Westmoreland, £80, in-.
- (88) London, W.C., £75, in-.
- (89) Glos., £125, out-.
- (90) Surrey, £72, in-.
- (91) Derbyshire, £80 to £90, in-.
- (92) Derbyshire, £120, rooms, &c.
- (93) Glam., £120, rooms, &c.
- (94) Yorks, £100, rooms, &c.
- (95) Northumberland, £100, rooms.
- (96) London, E., £80, in-.
- (97) Lancs., £120 and rooms.
- (98) Sussex, £70, in-.
- (99) London, S.W., time for reading, £70, in-.
- (100) Essex, £130, rooms, &c.
- (101) Yorks, £70, in-.
- (102) London, S.E., £80, in-.
- (103) Glam., £120, rooms, &c.

LOCUM TENENS SUPPLIED.

* Author (jointly with Wm. Barnard, M.A., LL.B.) of "Medical Partnerships, Transfers and Assistantships," published by Stevens & Sons, Ltd., 119, Chancery Lane, E.C. Price net, 8s. 6d., or by post, 9s.

“APENTA”

THE BEST NATURAL APERIENT WATER

Bottled at the Springs, Buda Pest, Hungary,

UNDER EMINENT SCIENTIFIC CONTROL.

“We know of no stronger or more favourably-constituted Natural Aperient Water.”

L. Liebermann

Royal Councillor, M.D., Professor of Chemistry,
and Director of the Royal Hungarian State
Chemical Institute (Ministry of Agriculture),
Buda Pest.

APPROVED BY THE ACADEMIE DE MEDECINE, PARIS.

“The proportion of sulphate of soda to sulphate of magnesia is 15.432 to 24.4968 in the litre, so that this water may be classed with the best Aperient Waters, and be pronounced one of the strongest.”

PROFESSOR OSCAR LIEBREICH, *University of Berlin.* (“*Therapeutische Monatshefte.*”)

“Apenta Water shows an excellent proportion of sulphates and chlorides.”

“It is therefore a **most useful Aperient.**”

“It contains an appreciable amount of lithium chloride, by which it is distinguished from all the other waters of this group.”

“The presence of lithium in Apenta Water explains why a course of the latter is **so useful in warding off attacks of gout**, and in moderating their intensity when present.”—“*THE BRITISH MEDICAL JOURNAL*,”
26th September, 1896.

“*THE LANCET*” says:—

“A much-esteemed purgative water.”—“**Its composition is constant.** The practitioner is thus enabled to prescribe definite quantities for definite results.”

“**The water is constant in its composition.**”

“The predominance of sulphate of magnesia, the existence of iron in organic combination, the presence of lithia and of bicarbonate of soda (the traces of bromine, boron, fluorine, and thallium) **are all advantages demanding the attention of therapeutists to this purgative water, and recommending it to practitioners.**”

DR. G. POUCHET,
Professor of Pharmacology in the Faculty of Medicine of Paris.

“*THE EDINBURGH MEDICAL JOURNAL*” says —

“One of the **most valuable aperient waters.**—Agreeable to take.—Very efficient.—‘Apenta’ Water requires only to be known to be extensively prescribed.”

“**Constant in composition,** and therefore reliable in its therapeutic effects.”

“**An ideal purgative.**”—“*PRACTITIONER.*”

Considering the well-known nature of the Hungarian Bitter Water Springs, it must obviously be desirable for the medical profession and the public to be assured authoritatively that the working of the Springs from which Apenta Water is drawn is carried on in a scientific manner, and not merely upon commercial lines, and with this view it is placed under direct independent scientific and hygienic control and supervision.

Full Analysis, Additional Testimony, and Samples will be supplied on application to
The APOLLINARIS CO., Ltd., 4, Stratford Place, Oxford St., London, W.
Of all Druggists and Mineral Water Dealers. Prices, 6d., 1/-, and 1/3 per Bottle