

An aromatic
extract of the
gastric juice.

.....

Possesses high
digestive power.

.....

Pleasant to the
taste.

'Pepsencia'

Prescribed alone, diluted,
or in combination with
acids and tonics, and as
a vehicle.

.....

In all cases where
PEPSIN is desirable.

.....

For Adults, one teaspoonful;
for Infants 5 to 15 drops.

Supplied in 4 oz. and 8 oz. bottles, and Winchester quarts.

Originated and Manufactured by
FAIRCHILD BROS. & FOSTER,
NEW YORK.

Agents for Europe, Asia, Africa and Australasia:
BURROUGHS WELLCOME & CO.,
LONDON & SYDNEY.

INDEX TO ADVERTISEMENTS.

The Issue of the BRITISH MEDICAL JOURNAL is now 23,800 copies Weekly.

MEDICAL MEN AND WORKMEN'S COMPENSATION, MEDICAL INSURANCE COMMITTEE. See page 32.

COVER.

PUBLISHERS.

Baillière, Tindall and Cox.	
Campbell, H.—On Treatment	1
Churchill, J. & A.	
Bigs, H.—Spinal Curvature	1
Cripps, H.—Cancer of Rectum	1
Glaisner, H. J.	
Savill, T. D.—Lectures on Neurasthenia	1
Longmans, Green & Co.	
Goodall & Miles—Diseases of the Anus	1
Hare, F.—Food Factor in Disease	1
Macmillan & Co., Ltd.	
Tubby, A. H.—Deformities	1
Medical Publishing Co., Ltd.	
Lane, W. A.—Chronic Constipation	1
" Old-Fashioned and Rare Lip	1
" Treatment of Fractures	1
Saunders (W. B.) Co.	
Drew, G. A.—Invertebrate Zoology	1
Eisenhardt, D. N.—Surgical Diagnosis	1
Kelly & Noble—Gynecology, &c.	1
Smith, Elder & Co.	
Lawson, A.—Diseases of the Eye	1

CHEMISTS, &c.

Surroughs Watson & Co.—	
" Alaxa	iv
Fairchild Bros. & Foster—Peysencia	iv
Macfarlan & Co.—	
Chloroform & Anæsthetic Ether	iii

SURGICAL APPLIANCES.

Hooper & Co.—Elastic Water & Air Beds	iii
Huxley & Son—Spiral Abdominal Belts	iii
Maw, Son & Sons—Surgical Instruments	iii

PUBLISHERS.

Baillière, Tindall and Cox.	
Ball, J. B.—Nose and Pharynx	7
Barwell, R.—Lateral Curvature	7
Bidwell, L. A.—Intestinal Surgery	7
Biggs, G. S.—Constitution	7
Blumfield, J.—Anæsthetics	7
Brown & Stevenson—Squint	7
Clarke, E.—Refraction of the Eye	7
Coates, W. McA.—Hernia	7
Edwards, F. B.—Carcinoma of Rectum	7
Freyer, P. J.—Enlargement of Prostate	7
Giles, A. E.—Gynecological Diagnosis	7
Lake, R.—Diseases of the Ear	7
Lamb, W.—Throat, Nose and Ear	7
Leechman-Green, G.—Gonorrhoea	7
" Sterilisation of the Hands	7
Marshall, O. F.—Syphilology	7
Morvihan & Dobson—Retro-Perit. Hernia	7
Mummary, P. L.—Sigmoidoscopy	7
Robson, A. W. M.—Gall-Bladder Diseases	7
" Cancer & its Treatment	7
Thorne, L. T.—Nauheim Treatment	7
Sale, Sons & Danielsson.	
Hutchinson, J.—Facial Neuralgia	9
British Medical Association.	
Facts about Small-Pox	10
Poor-Law Medical System in Ireland	10
Report of Anæsthetic Committee	10
Vaccination Facts and Problems	10
Behne, R.	
Stammering	8
Carlisle, G. & T.	
Duplicate Prescription Books	8
Simplified Medical Account Book	8
Dassell & Co., Ltd.	
Bland-Sutton, J.—Tumours	9
Bosquet, W. C.—Serums, Vaccines, &c.	9
Bruce, J. B.—Materia Medica	9
Burton-Panning, F. W.—Tuberculosis	9
Clarke, J. J.—Orthopaedic Surgery	9
Herman, G. E.—Diseases of Women	9
" First Lines in Midwifery	9
Hutchinson & Rainy—Clinical Methods	9
Luff, A. P.—Gout, &c.	9
Page, F. J. M.—Elements of Physics	9
Shaw, T. H. F.—Organotherapy	9
Yeo, L. B.—Manual of Medical Treatment	9
Churchill, J. & A.	
Bigs, H.—Deformities of the Body	8
Butlin, H. R.—Surg. of Malignant Disease	8
Mercier, C.—Lunacy Law for Med. Men	8
" The Attendant's Companion	8
Shandon Press.	
Mercier, C.—Criminal Responsibility	8
Cornish Brothers.	
Snooking, C. W.—Movable Kidney	9
Glaisner, H. J.	
Smith, H.—Practical Gynecology	8

Frowde, H., and

Hodder & Stoughton.

Corner, E. M.—Operations of Gen. Pract.	5
Gee, S. G.—Auscultation and Percussion	5
" Medical Lectures	5
Guthrie, L.—Nervous Disorders in Child.	5
Le Fevre, E.—Physical Diagnosis	5
Lockwood, C. B.—Clinical Lectures	5
Manual of Venereal Disease	5
McLennan, F. J.—Cancer of Womb	5
Oster & McTear—System of Medicine	5
Oxford Medical Manuals	4
Wallace, C.—Enlargement of Prostate	5
Griffin & Co., Ltd.	
Mercier, C.—Asylum Organization	8
Line & Sons.	
White, F. F.—Treat. of Running Ears	8
Institute of Hygiene.	
The Hygienic Handbook	10
Kimpton, H.	
Russell, W.—Medical Philosophy	8
Lewis, H. K.	
Beaumont, W. M.—Injuries of Eye, &c.	8
Lewers, A. H. N.—Diseases	9
" Cancer of Uterus	9
Longmans, Green and Co.	
Bain, W.—Medical Practice	9
Macmillan & Co., Ltd.	
Ballance, O. A.—Surgery of Brain	8
Hewitt, F. W.—Anæsthetics	8
Huggard, W. R.—Climate Treatment	8
Mercier, C.—Nervous System	8
Medical Publishing Co., Ltd.	
Chapman, O. W.—Heart Disease	8
Hutchinson, J.—Floating Kidney	9
Rebman, Ltd.	
Beck, C.—Surgical Diseases of Chest	6
Schroter, L. von—Hygiene of Lung	6
Wilcox, R. W.—Treatment of Disease	6
Reynshaw, H.	
Whitla, Sir W.—Pharmacy, Mat. Medica.	8
" Dictionary of Treatment	8
Wood, J.—Application of Trusses	8
Saunders (W. B.) Co.	
Kelly & Noble—Gynecology, &c.	3
Scott, W.	
Mercier, C.—Sanity and Insanity	8
White, F.—Ear & Ear Troubles	8
Sherratt & Hughes.	
Steel & Smith—Diseases of the Heart	8
Smith, Elder & Co., Ltd.	
Keetley, C. B.—Orthopaedic Surgery	9
" Gastric Ulcer	9
" Complicated Fractures	9
Swan, Sonnenschein & Co.	
Mercier, C.—Psychology	8
" Text-book Insanity	8

AMBULANCES.

St. John Ambulance—Invalid Carriage	11
--	----

ASSURANCE COMPANIES.

Guardian Assurance Co., Ltd.	32
National Provident Institution	37
Prudential Assurance Company	11
Railway Passengers' Assurance Co.	14

BRASS NAME PLATES.

Cook's Brass Name Plates	37
Moring, T.—Brass Door Plates	14

CARRIAGES, MOTORS, &c.

Beddoes Moore—Victoria Gigs	42
De Dion Bouton—Motor Cars	42
Freyer—Arcyl Car	42
Gior & Co.—Horse Rugs, &c.	42
Harvey Du Cros—Panhard & Levassor	64
Osborn & Co.—Grenoble Cars	42
Osborn & Co.—Motor Cars	64

CHEMISTS.

Allen & Hanbury, Ltd.	
Anatomists of Lister Institute	12
Synco-Hypophosphates	30
Soluro	20
Alliance Drug and Chemical Co.	
Price List of Drugs	34
Andrus & Andrus—Hemabold	25
Bentley & Watts—Bentley's Vigour	39
Anglo-American Pharmaceutical Co.	
Bistol-Ol	33
Armbricht, Nelson & Co.—Pyrethrum	10
Armour & Co.—Trypan	35
Bentley & Watts—Bentley's Vigour	39
Bengus & Co.—Analgesic Balsam	16
Bishop, A. Ltd.—Gran, Effert, Frepe	13
British Oxygen Co.—Oxygen	36
Bullock & Co.	
" Acid Glycerine of Potassa	16
" Potassa Ford	16
Cerebos Salt	17
Christy & Co.—Glyco-Heroin (Smith)	25
Dinnerford & Co.—Fluid Magnesia	41
Dawson & Johnson—Emol-Kalest	12
Hall & Rucker—Sesodent	24

Hewlett & Son.

Mist. Potassa Co. a. Bismutho.	18
Hughes, E. G.—Kruschen Salts	36
Ingram & Royle, Ltd.—Carlsbad Salt	14
Kress & Owen Co.—Glyco-Thymoline	23
Maccharin Corporation—Novocain	15
Salomon & Co., Ltd.	
Chloroform and Ether Fumes	10
Schimmel & Co.—Pollant	31
Society of Chem. Industry, Esale—Phytin	17
Squibb & Sons.	
Aromatic Aperients	29
Favourite Formate Formulas	29
Ferruginous Fluids	29
Phosphate Preparations	29
Synce & Co.	
Lac Bismuth	36
Lac Bismuth et Ceri	36
Vitalis	16
Walter's Local Anæsthetic	31
Widemann, Brocher & Co.—Quinquina	21
Wright, Layman & Umney, Ltd.	
Coal Tar Soap	11
Liquor Carbonis Detersens	10
Pastilles	39

FOOD PREPARATIONS.

Allen & Hanbury, Ltd.	
Allenbury's Diet	31
Angus Watson & Co.—Skipper Sardines	12
Aylmer & Co.—Diary Co., Ltd.—Humanoid	12
Benger's Food, Ltd.	
Peptonised Beef & Chicken Jellies	28
Bovril, Ltd.—Invalid Bovril	15
Brand & Co.—Meat Juice	14
Calbath & Co.—Cocosa	14
Callard & Co.—Coffee	14
Callard & Bowser—Butter-Scotch	24
Callard & Co.—Diabetic Foods	11
Latham & Co.—Cakeoma	18
Leisle, H.—Milo Food	21
Peak, Froun & Co.—Filla Cocoa & Biscuits	21
Callard & Co.—Sanatogen	39
Valentine Meat Juice Co.—Meat Juices	19
Van Abbott & Sons—Gluten Flon	14
Welford & Sons—Humanised Milk	20

FURNISHING, &c.

Maple & Co.—Bed-room Furniture	40
Ward, J.—Invalids' Comforts	42

MINERAL WATERS.

Christy & Co.—Arabella Mineral Water	26
Centreville Pavilion	20
Ingram & Royle, Ltd.—Wildungen	27

RAILWAYS.

Great Western Railway	42
------------------------------------	----

SANITARY APPLIANCES.

Blow, G. W.—Chamberlaine	10
Chinosee Hygienic Co.—Chinosee	36
Wright, Layman & Umney, Ltd.	
Condy's Fluid Works—Condy's Fluid	36
Sanitas Co.—Disinfectants	42

SPIRITS, WINES, &c.

Back & Co.—"G. B." Diabetes Whisky	36
Buchanan & Co.—Whisky	14
Watson's Scotch Whisky	18

STEAMSHIP CRUISES.

Alban Royal Mail Line	42
Booth Line	42
Orient Company's Pleasure Cruises	42

VEGETABLE APPLIANCES.

Arnold & Sons—Surgical Appliances	37
Bailey & Son—Belts, Washable Trusses, &c.	37
Oates & Co.—Spiral Spring Truss	37
Denver Chemical Co.—Antiphlogistine	19
Hawthorne & Co.—Clinical Viscometer	39
Antiphones	39
Calimeter	39
Riva-Rocci Sphygmomanometer	39
Triple-Wick Candle	39
Holland & Son—Laster Arch Sock	39
Krohne & Socomann—Instruments &c.	34
May, Roberts & Co.—Elastic Stockings	34
Milburn & Lawley	34
Instruments Osteology, &c.	34
Syles, Josephine & Co.—Belts, &c.	37
Wright, Layman & Umney, Ltd.	
Coal Tar Inhaler & Vaporizer	37
Zeal, G. H.—"Repello" Thermometer	40

TAILORS & BOOTMAKERS.

Armstrong, G. & M.—Livery Tailor, &c.	56
Belfast Linen Co.—White Shirts	37
Evans & Co.—Tailorers	38
Hamilton & Co.—Dress Suits &c.	40
Holland & Son—Boots	34
Samuels, J. & S.—White Shirts	40

VACCINE SYRUPS.

Allen & Hanbury—Calf Lymph	41
Association for Supply of Pure Vaccine	41
Faulkner's Calf Vaccine Institution	41
Jenner Institute for Calf Lymph	41
Remmer, Dr.—Calf Lymph	41
Roberts & Co.—Calf Lymph	41
Wyley, Ltd.—Birmingham Calf Lymph	41

TYPEWRITING, &c.

Gatiff Miss M.	10
Marshall, Mrs.	10
Yost Typewriter Co., Ltd.	11

BATHS.

Bad Wildungen	27
Harrogate	27
Langenbrunn Wells, Broomfield	48
Woodhall Spa Bromo-Iodine Baths	49

HEALTH RESORTS.

Aberystwith, Wales	49
Guernsey	49
Yarrow Home, Broadstairs	49

HOTELS.

Portpatrick Hotel, Ireland	49
Schinnach les Bains	49

HYDROS.

Bournemouth Hydropathic	49
Ramsey Hydro, Isle of Man	49
Remedley's Hydro, Establishment, Matlock	49

HOMES AND ASYLUMS.

Bournemouth Hydropathic	45
Ramsey Hydro, Isle of Man	45

VOLUME I. JUST READY

Kelly and Noble's Gynecology and Abdominal Surgery.

Some Exclusive Features

This is the first practical recognition of the intimate association of gynecology with abdominal surgery—a union long since recognised in actual practice by the daily work of the gynecologist and the abdominal surgeon. This gives this work a two-fold value; for not only the gynecologist and general practitioner will find it an exhaustive and working treatise, but the general surgeon also has here presented to him the latest technic of the various abdominal operations, described and illustrated in a way never before attempted. In order to make the work of more practical value, the field of Obstetrics has also been invaded, and those operations included which are performed by the gynecologist and the abdominal surgeon.

ITS TWO-FOLD VALUE

There is a chapter of over one hundred pages devoted entirely to medical gynecology, prepared especially for the general practitioner and treated from his point of view instead of from that of the gynecologist. Heretofore the practitioner was compelled to search through an entire book in order to obtain the information desired; but in this one chapter has been gathered all the information so much needed by the practitioner in his daily work. It treats those subjects with which every general practitioner must deal, and gives just the information he needs to enable him to treat his gynecologic patients intelligently.

MEDICAL GYNECOLOGY

This work is further separated from all others upon gynecology by the manner in which it treats the bacteriology and the pathology of gynecology. There is a separate chapter devoted exclusively to each of these subjects, dealing fully with the scientific basis of gynecology. In no other work can this information, prepared by specialists, be found as separate chapters, convenient for study and quick reference. This is a feature of much practical value to the modern physician and surgeon, who wishes to know the underlying causes and changes of the conditions he is called upon to treat.

BACTERIOLOGY and PATHOLOGY

That part of the work treating of abdominal surgery proper, as distinct from gynecology, expresses in every way the most advanced practice of the world's leading operators. It embraces operations upon the stomach, upon the intestines, upon the liver and the bile-ducts, upon the pancreas and the spleen, upon the kidney, the ureter and the bladder, and upon the peritoneum. Recognising existing decided differences of opinion concerning the relative advantages of the abdominal and of the vaginal route for the performance of various operations, a leading advocate of each side has been chosen to present the claims of the two schools from the affirmative point of view. The one purpose throughout has been to produce a work of the greatest possible service.

ABDOMINAL SURGERY

Special attention has been devoted to modern surgical technic, describing fully and clearly those details and procedures that are in most books neglected entirely or only casually mentioned. The operations are described step by step, and so graphically illustrated that this treatise really provides the operator with a practical working guide on surgical technic that may be used in the operating room. This feature will commend the work to all those practising gynecology and abdominal surgery. The chapter on the technic of preliminary preparation and sterilisation is the best and most elaborate presentation of this important subject yet attempted.

MODERN TECHNIC

Notwithstanding the elaborate illustrating of recent works on surgery and gynecology, this treatise without question—in the number, the beauty, and the practical usefulness of its illustrations—surpasses any work heretofore published. Every illustration has been specially made by Mr. Hermann Becker and Mr. Max Brödel, of the Johns Hopkins Hospital, whose beautiful and anatomically accurate illustrations have yet to seek their equal. They number about six hundred and fifty, many of them being in colours. It is the most handsomely illustrated work on the subject.

UNSURPASSED ILLUSTRATIONS

Edited by HOWARD A. KELLY, M.D., Professor of Gynecologic Surgery at the Johns Hopkins University, Baltimore; and CHARLES P. NOBLE, M.D., Clinical Professor of Gynecology at the Woman's Medical College, Philadelphia. Two large octavo volumes of about 900 pages each, containing 650 original illustrations, a number in colours. Per volume: Cloth, 35s. net.

Sent, carriage paid, to any part of the world on receipt of price.

W. B. SAUNDERS COMPANY, 9, Henrietta Street, Covent Garden, London.

Australian Agency: 430 Bourke St., Melbourne, where our books can be bought at London prices.

THE OXFORD MEDICAL PUBLICATIONS

PUBLISHED BY

HENRY FROWDE AND HODDER & STOUGHTON

A SYSTEM OF MEDICINE

By Eminent Authorities in Great-Britain, the United States, and the
Continent.

Seven
8vo Volumes
of over 900
pages each.

Edited by **WILLIAM OSLER**, M.D., F.R.S., Regius Professor of Medicine
in the University of Oxford; and **THOMAS McCRAE**, M.D., F.R.C.P.Lond.,
Associate Professor of Medicine, Johns Hopkins University, Baltimore.

A PROSPECTUS GIVING FULL CONTENTS OF THE VOLUMES SENT POST FREE ON
APPLICATION.

Illustrated.

Price

24s. net

each Volume.

(Volume I. nearly ready.)

THE OXFORD MEDICAL MANUALS

Price 5s.
net each.

Edited by **J. KEOGH MURPHY**, M.C.Cantab., F.R.C.S., and
G. A. SUTHERLAND, M.D., F.R.C.P.

Price 5s.
net each.

- | | | |
|--|---|---|
| <p>1. Diseases of the Larynx. By HAROLD BARWELL, M.B.Lond., F.R.C.S.Eng., Surgeon for Diseases of the Throat, St. George's Hospital; Laryngologist, Mount Vernon Hospital for Diseases of the Chest; Consulting Surgeon for Throat and Ear Diseases, Cripples' Home for Girls. <i>Illustrated.</i></p> | <p>4. Skin Affections in Childhood. By H. G. ADAMSON, M.D., M.R.C.P., Physician for Diseases of the Skin, Paddington Green Children's Hospital, and the North-Eastern Hospital for Children. <i>Illustrated.</i></p> | <p>7. Diseases of the Male Generative Organs. By EDRED M. CORNER, M.C.Cantab., F.R.C.S., Assistant Surgeon, St. Thomas's Hospital; and Senior Assistant Surgeon, Great Ormond Street Hospital, &c. <i>Illustrated.</i></p> |
| <p>2. Treatment of Disease in Children. By G. A. SUTHERLAND, M.D., F.R.C.P., Physician, Paddington Green Children's Hospital, and North-Western Hospital; late President for Section on "Diseases of Children," British Medical Association.</p> | <p>5. Heart Disease, including Thoracic Aneurism. By F. J. POYNTON, M.D., F.R.C.P., Assistant Physician to University College Hospital, and late Sub-Dean to the Medical Faculty of University College; Physician to Out-Patients, the Hospital for Sick Children, Great Ormond Street. <i>Illustrated.</i></p> | <p>8. Diseases of the Ear. By HUNTER TOD, M.B., F.R.C.S., Aural Surgeon to the London Hospital, &c. <i>Illustrated.</i></p> |
| <p>3. Surgical Emergencies. By PERCY SARGENT, M.B.Cantab., F.R.C.S.Eng., Assistant Surgeon, St. Thomas's Hospital; National Hospital for Paralysis and Epilepsy, Queen Square; and Senior Assistant Surgeon, Victoria Hospital for Children.</p> | <p>6. Practical Anæsthetics. By H. EDMUND G. BOYLE, M.R.C.S., Anæsthetist to St. Bartholomew's Hospital, &c. <i>Illustrated.</i></p> | <p>9. Diseases of the Nose and Throat. By E. B. WAGGETT, M.B.Cambridge, Surgeon for the Throat and Ear Department of the Charing Cross Hospital; Surgeon, London Throat Hospital, and Throat and Ear Department, Great Northern Hosp. and Central Hosp. <i>Illustrated.</i></p> |

The Oxford Medical Publications continued on Next Page.

THE OXFORD MEDICAL PUBLICATIONS

(CONTINUED)

Uniform with the **OXFORD MEDICAL MANUALS** Price 5s. net each.

Auscultation and Percussion, with the other Methods of Physical Examination of the Chest.

By **SAMUEL JONES GEE**, M.D., F.R.C.P., Honorary Physician to H.R.H. the Prince of Wales; Consulting Physician to St. Bartholomew's Hospital, &c. FIFTH EDITION.

Medical Lectures and Clinical Aphorisms.

By **SAMUEL JONES GEE**, M.D., F.R.C.P., Honorary Physician to H.R.H. the Prince of Wales; Consulting Physician to St. Bartholomew's Hospital, &c. [Special Prospectus post free on application.]

Clinical Lectures and Addresses on Surgery.

By **C. B. LOCKWOOD**, Surgeon to St. Bartholomew's Hospital; late Hunterian Professor, Royal College of Surgeons, England; late Surgeon to the Great Northern Hospital. *Illustrated.* [Special Prospectus post free on application.]

A Manual of Venereal Disease.

By **Officers of the Royal Army Medical Corps.** Introduction by the Director-General of the R.A.M.C., Sir **ALFRED KEOGH**, K.C.B.—History, Statistics, Invaliding, Effect in Campaigns, &c., Lieut.-Colonel **C. H. MELVILLE**, D.P.H., Secretary to the Advisory Board.—Clinical Pathology and Bacteriology, Colonel **LEISHMAN**, R.A.M.C.—Clinical Course and Treatment, Major **C. E. POLLOCK**, R.A.M.C. *Illustrated.*

OTHER OXFORD MEDICAL PUBLICATIONS

Functional Nervous Disorders in Childhood.

By **LEONARD GUTHRIE**, M.D., F.R.C.P., Senior Physician to Paddington Green Children's Hospital; Physician to the Hospital for Paralysis and Epilepsy, Maida Vale, &c. *7s. 6d. net.* Special Prospectus post free on application.

Operations of General Practice.

By **EDRED M. CORNER**, M.C.Cantab., F.R.C.S., Assistant Surgeon to St. Thomas's Hospital; Senior Assistant Surgeon, Hospital for Sick Children, Great Ormond Street, &c.; and **HENRY IRVING PINCHES**, M.A., M.B. *Over 175 Illustrations, 15s. net.* Special Prospectus post free on application.

Cancer of the Womb: its Symptoms, Diagnosis, Prognosis, and Treatment.

By **FREDERICK J. McCANN**, M.D. Edin., Fellow of the Royal College of Surgeons of England; Member of the Royal College of Physicians, London; Physician to the Samaritan Hospital for Women, London; Lecturer on Gynecology, Medical Graduates' College and Polyclinic, London.

Fully Illustrated, 20s. net. Special Prospectus post free on application.

Enlargement of the Prostate.

By **CUTHBERT WALLACE**, M.S., F.R.C.S., Assistant Surgeon to St. Thomas's Hospital, &c.

Fully Illustrated, 12s. 6d. net. Special Prospectus post free on application.

Physical Diagnosis, including Diseases of the Thoracic and Abdominal Organs.

A Manual for Students and Practitioners. By **EGBERT LE FEVRE**, M.D., Professor of Clinical Medicine in the University Medical College, New York. Illustrated with 102 Engravings and 16 plates, 10s. net.

Fuller Particulars of the Manuals and a Detailed List of New and Forthcoming Oxford Medical Publications will be sent post free on application to the

MANAGERS, OXFORD MEDICAL PUBLICATIONS,
20, WARWICK SQUARE, LONDON, E.C.

INDEX TO ADVERTISEMENTS—continued.

MEDICAL SCHOOLS, &c.—

Anglo-Swedish Gymnasium.....	53
King's College, London.....	54
London School of Clinical Medicine.....	52
London School of Tropical Medicine.....	52
Magdalen Hospital School.....	53
Medical Graduates' College & Polytechnic.....	53
North-East Lond. Post-Graduate College.....	53
Oxford University.....	53
Pathological Laboratories.....	53
Royal College of Physicians.....	54
Royal College of Surgeons of England.....	54
Royal College of Surgeons in Ireland.....	54
Royal Naval Medical Examination.....	52
Royal Westminster Ophthalmic Hospital.....	52
St. Mary's Hospital Medical School.....	53
Theodore Williams Medical Scholarship.....	54
University of Cambridge.....	53
W. London Hosp. Post-Graduate College.....	52

EDUCATIONAL VACANCIES—

London School of Clinical Medicine.....	54
St. Mary's Hospital, Paddington.....	52

PREPARATORY SCHOOLS—

Framlingham College, Suffolk.....	53
Epsom College.....	54
Pembroke Lodge, Southbourne.....	54
School for Girls, Dunorlan, Harrogate.....	52

HOSPITAL VACANCIES—

Addenbrooke's Hospital.....	57
Ayr District Asylum.....	58
Bolton Infirmary.....	58
Cancer Hospital, London.....	57
Central London Sick Asylum.....	54
County of London.....	54
Derbyshire Royal Infirmary.....	54
East London Hospital for Children.....	57
Fermanagh County Hospital.....	57
Great Northern Central Hospital.....	57
Hospital for Consumption, Brompton.....	52
Hull Royal Infirmary.....	59
Ingham Infirmary.....	57
Lady Dufferin Victoria Hospital, Calcutta.....	57
Liverpool Stanley Hospital.....	59
London County Asylum.....	57
London Fever Hospital.....	59
London Temperance Hospital.....	59
Loughborough General Hospital.....	57
Macledfield General Infirmary.....	57
Manchester Royal Infirmary.....	59
Newport & Monmouthshire Hospital.....	59
Norfolk and Norwich Hospital.....	54
Ophthalmic Hospitals, Egypt.....	59
Parish of Lambeth.....	57
Queen Charlotte's Lying-In Hospital.....	59
Royal Eye Hospital, Southwark.....	59
Royal Surrey County Hospital.....	57
Salisbury General Infirmary.....	59

Scarborough Hospital and Dispensary.....	57
Stockport Infirmary.....	59
Stockport Union.....	57
Tunbridge Wells Hospital.....	54
Victoria Hospital, Burnley.....	57
Victoria Hospital for Children.....	57
Wallasey & District Hospital.....	59
Whitwick County Asylum.....	54
West Bromwich District Hospital.....	59
West Kent General Hospital.....	59
West Suffolk General Hospital.....	54
Worcester General Infirmary.....	57

NURSING INSTITUTES—

General Nursing Association.....	60
London Association of Nurses.....	60
Male and Female Nurses' Association.....	60
Male Nurses' Association.....	60
Male Nurses (Temperance) Co-operation.....	60
Middlesex Hospital.....	60
Middlesex Nursing Institution.....	60
National Hospital Male Nurses' Assocn.....	60
Nurses' Co-operation.....	60
Queen Charlotte's Lying-In Hospital.....	59
St. John's House.....	60
Temperance Male Nurses' Co-operation.....	60
The Temperance Male & Female Nurses.....	60
Wigmore Nurses' Co-operation.....	60

HOUSE, &c. AGENTS—

Bedford & Co.....	61
-------------------	----

CONTRACT PRACTICE

AND OTHER APPOINTMENTS.

Doctors as to Disputes..... 5

ASSISTANTS, PRACTITIONERS, &c.—

Assistants Vacant and Wanted..... 55

Practitioners Wanted and for Disposal..... 55, 56

TRANSFER AGENTS—

Abel & Abel.....	62
Feldhall, Ltd.....	61
Lee & Martin.....	60
Manchester Medical Agency.....	60
Manchester Medical Association.....	60
Medical Agency (Scotland)—Young, W.....	61
Needes, H.....	62
Needes, J. C.....	62
Pennock & Hadley.....	62
Ross & Wells.....	60
Scotlands & Thomson, Ltd.....	61
Scotlands, Clerical, & Medical Assocn.....	61
Scotlands Medical Agency.....	61
Turner, F.....	62

MISCELLANEOUS—

Collings & Co.—Photographs & Drawings.....	11
Consulting Rooms to Let.....	56
Fisher, R.—Doctors' Bags.....	38
Frashold, &c., Property for Sale.....	56
Wilkinson Sword Co.—Safety Shaver.....	33

A HANDBOOK OF CLIMATIC TREATMENT INCLUDING BALNEOLOGY.

By WILLIAM R. HUGGARD, M.A., M.D., F.R.C.P. 8vo, 12s. 6d. net.

JOURNAL OF BALNEOLOGY AND CLIMATOLOGY.—"This is unquestionably the best book which has appeared on this subject in the English language.....A work which fully deserves all the praise which can be bestowed upon it. There is, so far as we know, nothing in the English language which can compare to Dr. Huggard's book in completeness, in lucidity, and simplicity."

GENERAL PRACTITIONER.—"For the first time, and, thanks to Dr. Huggard's plan, a complete classification of climates throughout the world is now made possible. Nor, and it had better be stated again to avoid misconception, does the thoroughness of the investigation lead to dullness. Far from it, for the whole book is interesting and in many parts actually fascinating.....Of the actual material presented to us under this heading [Physiology of Climate] it is difficult to write without the use of superlatives.....for whether in the consideration of the results of temperature on metabolism, muscle, nerve, respiration, &c., or in dealing with the effects of pressure on circulation or red blood cells, the author is equally learned, lucid, and happy.....One of the most scientific, interesting, and useful books it has been our good fortune to handle."

BIRMINGHAM MEDICAL REVIEW.—"The book is a really admirable addition to medical literature, and should be widely appreciated."

THE LANCET.—"We may congratulate Dr. Huggard upon the success which has attended his treatment of his subjects, for the result has been to produce a volume which is a mine of useful information, written in a manner most convenient for reference and in interesting style.....He is always clear in his statements and practical in his recommendations."

BRITISH MEDICAL JOURNAL.—"This is no hastily put together compilation, but the outcome of much study, consideration, and personal observation, on which both the author and his readers are to be congratulated."

BRISTOL MEDICO-CHIRURGICAL JOURNAL.—"The writer.....has had exceptional opportunities of working at the subject, and has collected materials steadily during many years. He has accordingly produced, as he might be expected to do, a standard work founded greatly on personal experience.....His book may be taken as a trusty guide by all those who seek information on climatic and balneological questions."

THE TIMES.—"The book is carefully and clearly written, and is creditably free from any tendency to exaggerate the effects with which it deals."

MÜNCHENER MEDIZINISCHE WOCHENSCHRIFT.—"Alles in Allem: Auf verhältnismässig kleinem Raum, 536 Seiten, ein reicher Inhalt, das Ergebnis vieljähriger Arbeit."

MACMILLAN & CO. Ltd., St. Martin's Street, London, W.C.

THREE NEW BOOKS

JUST READY.

One Royal 8vo. 911 pp.
Cloth, price 24/- net.

TREATMENT OF DISEASE

By REYNOLD WEBB WILCOX, M.A., M.D., LL.D.,
Professor of Med. at the N.Y. Post-Graduate Med. School
and Hospital, &c.

While etiology is important, pathology is interesting and a sound basis, and diagnosis is essential, it is from a thorough and broad knowledge of therapeutics in its larger sense that the practitioner will achieve his greatest success. With these facts in view this book has been written.

One Royal 8vo. 371 pp. With 178 Illustrations
(16 coloured). Cloth, price 20/- net.

SURGICAL DISEASES OF THE CHEST

By CARL BECK, M.D.,

Professor of Surgery in the N.Y. Post-Graduate Med. School
and Hospital, &c.

The enormous possibilities of Bacteriology, Asepsis, and the Roentgen method in the Thoracic Region have been properly considered. Stress has been laid on diagnostic points, and by accentuating the borderline character of the work the book has been rendered of especial value to the General Practitioner.

One Crown 8vo. 135 pp. With 16 Illustrations. Cloth, price 2/- net.

HYGIENE OF THE LUNG
IN HEALTH AND DISEASE.

By Professor Dr. LEOPOLD von SCHRÖTTER.

Translated by H. W. ARMIT, M.R.C.S., L.R.C.P.

Hygiene is essentially a social science and the Author has been happy in his selection of the limits necessary for lay instruction.

Catalogue and Descriptive
Circulars on application.

LONDON: REBMAN LTD. 129, Shaftesbury Av.,
W.C.

Bailliere, Tindall & Cox's

PAGE OF BOOKS.

Third Edition. Pp. xvi + 485, with 31 Plates and 73 Illustrations. Price 15/- net.

DISEASES OF THE GALL-BLADDER & BILE-DUCTS.

By A. W. MAYO ROBSON, D.Sc.
F.R.C.S. Eng., Hunterian Professor of Surgery
and Pathology, Royal College of Surgeons.

By THE SAME AUTHOR. Price 3/6 net.

CANCER AND ITS TREATMENT.

Price 7/6 each net. Fully Illustrated.

HERNIA:

Its Etiology, Symptoms, & Treatment.
(SECOND EDITION) AND THE

IMPERFECTLY DESCENDED TESTIS

By W. McADAM ECCLES, M.S. Lond.,
F.R.C.S. Eng. & C.

Sixth Edition. Pp. xii + 103. With 42 Illustrations. Price 3s. net.

LATERAL CURVATURE OF THE SPINE

AND PELVIC DEVIATIONS.

By RICHARD BARWELL, F.R.C.S.,
Consulting Surgeon, Charing Cross Hospital;
Surgeon, Cripples' Home.

"We regard this work as an original effort to solve the difficult problem of lateral curvature."—BRITISH MEDICAL JOURNAL.

Fifth Edition. Pp. xii + 388, with 78 Illustrations. Price 7/6 net.

HANDBOOK OF DISEASES OF THE NOSE & PHARYNX

By J. B. BALL, M.D. Lond.

Physician to the Throat and Ear Department,
West London Hospital; Lecturer on Diseases of
the Throat, Nose & Ear, West London College.

"The fact of its reaching a fifth edition proves its popularity."—PRACTITIONER.

Third Edition. Pp. vi + 154, with 54 Original Illustrations. Price 6/- net.

ENLARGEMENT OF THE PROSTATE.

With a Description of the Author's Operation of
Total Enucleation of the Organ.

A Work based on nearly 350 Cases of the Operation.

By P. J. FREYER, M.D., M.Ch.,
Surgeon to King Edward VII. Hospital and to
St. Peter's Hospital.

Pp. xii + 152, with 32 Figs. Price 5/- net.

GUIDE TO THE EXAMINATION

OF THE

THROAT, NOSE, AND EAR.

By WILLIAM LAMB, M.D.,

M.R.C.P. Lond.,

Surgeon to the Ear and Throat Hospital,
Birmingham; late Resident Physician & Resident
Surgeon, Royal Infirmary, Edinburgh.

"We strongly recommend it to teachers for
their pupils."—DUBLIN MEDICAL JOURNAL.

Second Edition. Pp. 88, with 28 Photographs of the Schott Exercises and 28 other Illustrations. Price 3/6 net.

THE ADMINISTRATION OF THE NAUHEIM TREATMENT OF HEART DISEASE IN ENGLAND.

By LESLIE THORNE THORNE,
M.D., B.S.

Assistant Medical Examiner (Education) to the
London County Council.

"We heartily recommend it to those practitioners who wish to make use of this method of treating heart complaints. It is the best and most practical work on this subject that we have had the opportunity of perusing."—WEST LONDON MEDICAL JOURNAL.

Pp. xii + 152, with 36 Figs. Price 5/- net.

THE TREATMENT OF GONORRHOEA IN THE MALE.

By C. LEEDHAM-GREEN, M.B.,

F.R.C.S.,

Surgeon to the Queen's and Children's Hospitals,
Birmingham; Assistant Lecturer on Bacteriology,
Birmingham University.

"The most accurate, concise, and, weighty account of this subject we have met with in our own language."—BIRMINGHAM MED. REVIEW.

By THE SAME AUTHOR. Price 2/6 net.

THE STERILISATION OF THE HANDS.

"We put a high value on the researches recorded in this book."—LANCET.

Second Edition. Pp. 124, with 17 Figures. Price 2/6 net.

ANÆSTHETICS.

By J. BLUMFELD, M.D. Cantab.,

Senior Anæsthetist to St. George's Hospital.

"The best handbook on Anæsthetics that has yet appeared."—MEDICAL PRESS.

Demy 8vo, cloth. Price 2s. 6d. net.

CARCINOMA OF THE RECTUM.

By F. SWINFORD EDWARDS, F.R.C.S.,

Surgeon to the West London Hospital; Senior
Surgeon to St. Peter's Hospital for Stone and
to St. Mark's Hospital for Fistula, &c.

"Well written and very practical."—THE PRACTITIONER.

Crown 8vo. Illustrated. Price 2/6 net.

SQUINT

OCCURRING IN CHILDREN.

By EDGAR A. BROWNE, F.R.C.S.E.,

Lecturer on Ophthalmology, Liverpool University.

Assisted by

EDGAR STEVENSON, M.D., M.Ch. Aberd.,
Demonstrator, Liverpool University.

"Well and forcibly written and might with advantage be studied by all medical men."—THE OPHTHALMOSCOPE.

"The embodiment in print of the very sensible lines on which Mr. Edgar Browne proceeds in the treatment of his cases of convergent strabismus, the results of his extensive experience of this all too frequent malady."—OPHTHALMIC REVIEW.

Second Edition. Pp. viii + 196. With 53 Illustrations. Price 7/6 net.

RETRO-PERITONEAL HERNIA.

By B. G. A. MOYNIHAN, M.S., F.R.C.S.,

With the co-operation of J. F. DOBSON,
M.S., F.R.C.S.

"The fullest account yet given of the anatomy, pathology, and treatment of this interesting branch of surgery."—LONDON HOSPITAL GAZETTE.

Second Edition. With 3 Coloured Plates and 51 other Illustrations. Price 6s. net.

HANDBOOK OF DISEASES OF THE EAR.

By RICHARD LAKE, F.R.C.S. Eng.,
Surgeon to the Royal Ear Hospital.

"It is the best book of its kind published in this country."—BRISTOL MEDICAL JOURNAL.

Pp. x + 212, with 35 Illustrations.
Price 7/6 net.

GYNÆCOLOGICAL DIAGNOSIS.

By ARTHUR E. GILES, M.D.,

B.Sc. Lond., F.R.C.S. Edin., M.R.C.P. Lond.
Gynaecologist to the Prince of Wales Hospital,
Tottenham, &c.

"It fulfils a want in British gynaecological literature."—BRISTOL MEDICAL JOURNAL.

Pp. x + 510, with 5 Plates. Price 10/6 net.

SYPHILOLOGY AND VENEREAL DISEASE.

By C. F. MARSHALL, M.D., F.R.C.S.,

Formerly Resident Medical Officer, London Lock
Hospital; Assistant Surgeon, Blackfriars
Hospital for Diseases of the Skin.

"The text should be carefully perused—as a matter of professional duty—by every English-speaking practitioner."—DUBLIN MEDICAL JOURNAL.

Pp. x + 88. With 19 Figs. Price 3/6 net.

THE SIGMOIDOSCOPE.

A Clinical Handbook on the Examination
of the Rectum and Pelvic Colon.

By P. LOCKHART MUMMERY, F.R.C.S.

Surg. King Edward VII. Hosp. for Officers;
Assistant Surg. St. Mark's Hospital for Diseases
of the Rectum.

Second Edition. Pp. viii + 225, with 85 Illustrations & Test-Types. Price 5/- net.

REFRACTION OF THE EYE.

By ERNEST CLARKE, M.D., B.S.,

F.R.C.S.

Surgeon to the Central London Ophthalmic Hospital,
Consult. Ophthalmic Surgeon to the Miller Hospital.

"A useful and trustworthy book, and one that we can cordially recommend."—OPHTHALMOSCOPE.

PROSPECTUS OF ABOVE WORKS OR COMPLETE CATALOGUE POST FREE.

BAILLIERE, TINDALL & COX, 8, Henrietta Street, Covent Garden, London.

THIRD EDITION. REVISED. NOW READY.

ANÆSTHETICS AND THEIR ADMINISTRATION.

A TEXT-BOOK FOR MEDICAL AND DENTAL PRACTITIONERS AND STUDENTS.

By **FREDERIC W. HEWITT, M.V.O., M.A., M.D.** Cantab., Anaesthetist to His Majesty the King; Physician-Anaesthetist to St. George's Hospital; Consulting Anaesthetist and Emeritus Lecturer on Anaesthetics at the London Hospital. Illustrated 8vo. 15s. net.

MACMILLAN & CO., Ltd., LONDON.

THE GREATEST MEDICAL and PHILOSOPHICAL WORK of the DAY.

The unanimous medical teaching of 2,200 years in a nutshell.

MEDICAL PHILOSOPHY:

Man's Peculiarities, Weaknesses, Diseases, Degeneration, and Remedies.
Showing the simplicity of the Science of Health and Disease, as taught by the best writers in all ages, in all parts of the world.

By **W. RUSSELL.**

The author found it difficult to reconcile the medical teaching of 2,000 years that disease arises from morbid humour or putrefaction with the modern theory that disease is caused by microbes until he read the following extracts. He now proposes that "putrefaction" and "bacteria" are synonymous. If this be proved, it harmonizes the principal medical theories from the time of Hippocrates to the present day.

Extracts from the Presidential Address at the 66th Annual Meeting of the British Association, by Sir Joseph Lister, Bart., D.C.L., LL.D., F.R.S.:-

"..... Pasteur had shown that putrefaction was a fermentation caused by the growth of microbes Putrefaction of microbe origin."
Cloth, Demy 8vo, 518 pp. 21s. net.

London: HENRY KIMPTON, 13, Fumival Street, E.C.

Works on the

DEFORMITIES, Debilities, and Deficiencies of the Body,

By **HEATHER BIGG, F.R.C.S., Ed**
SPINAL CURVATURES.

Illustrated, 240 pp. 5s. net.

"We must not fail to recognise the care and skill with which the author has treated his subject. The book will be of value as containing the best exposition of treatment."—*LANCET*.

SPINAL CRIES.

Illustrated, 82 pp. 2s. 6d. net.

DEFORMITIES OF THE HEAD AND NECK. 12 pp. 2s. 6d. net.**AMPUTATIONS AND ARTIFICIAL LIMBS.** (Out of print).**HEMIPLEGIA AND THE CORRECT USE OF TRUSSES.** (In preparation).

J. & A. CHURCHILL, London.

HEART DISEASE IN CHILDHOOD AND YOUTH.

By **CHARLES W. CHAPMAN, M.D., F.R.C.P.**
Senior Physician to the National Hospital for Diseases of the Heart, Soho Square.

With an Introduction by Sir **SAMUEL WILKS, Bart., M.D., F.R.S.**, Physician Extraordinary to H.M. the late Queen, ex-Fres. Roy. Coll. of Physicians.

Second Edition, with Two Appendices.

Price 3s. 6d., post free.

London: THE MEDICAL PUBLISHING CO.,
22, Bartholomew Close, N.C.

Now Ready. 8vo. 15s. net.

SOME POINTS IN THE SURGERY OF THE BRAIN AND ITS MEMBRANES.

By **CHARLES A. BALLANCE,**

M.V.O., M.S., F.R.C.S.

Royal Prussian Order of the Crown; Corresponding Member of the Society of Surgery of Paris; Surgeon to St. Thomas's Hospital, and to the National Hospital for the Paralysed and Epileptic, Queen Square; President of the Medical Society of London, &c.

With 206 Illustrations.

London: MACMILLAN & Co., Limited.
1907.

DR. MERCIER'S WORKS.

THE NERVOUS SYSTEM AND THE MIND. MACMILLAN & Co. 12s. 6d. net.**SANITY & INSANITY.** W. SCOTT. 3s. 6d.**LUNATIC ASYLUMS,** their Organisation and Management. GRIFFIN & Co., Ltd. 16s.**THE ATTENDANT'S COMPANION.** A Manual of the Duties of Attendants in Lunatic Asylums. Second Edition. 2s.**LUNACY LAW FOR MEDICAL MEN.** 6s.

J. & A. CHURCHILL.

PSYCHOLOGY. Normal and Morbid. 15s.**A TEXT-BOOK OF INSANITY.** 6s. SWAN SONNENSCHEIN & CO.**CRIMINAL RESPONSIBILITY.**

CLARENDON PRESS.

By FAULDER WHITE, F.R.C.S. THE RATIONAL TREATMENT OF RUNNING EARS. 5s.

ILIFFE & SONS, 20, Tudor Street, London.

THE EAR AND EAR TROUBLES. 6d.

WALTER SCOTT PUBLISHING CO.

Second Edition of

THE OPERATIVE SURGERY OF MALIGNANT DISEASE.

By **HENRY T. BUTLIN, F.R.C.S., D.C.L.**
With 12 Engravings. 8vo, 14s.

J. & A. CHURCHILL.

Eighth Edition, Crown 8vo, 10s. 6d.

PHARMACY, MATERIA MEDICA AND THERAPEUTICS.

Rewritten, printed in large type, and made a companion to the following volume. It contains an account of every drug in the B.P., as well as a section upon all the newest drugs, with an introduction to the Art of Dispensing. With woodcuts, prescriptions, &c.

Fourth Edition, 1055 pages, 8vo, 16s.

DICTIONARY OF TREATMENT.

Containing a Revised and up-to-date Article upon every Disease, Medical, Surgical, Gynecological, or Ophthalmological, as well as Articles upon Poisoning, Drowning, and the various Surgical Emergencies and Accidents, arranged for Rapid Reference.

By Sir **W. WHITLA, M.A., M.D.**, Professor of Materia Medica and Therapeutics, Queen's College, Belfast, Senior Physician to Royal Victoria Hospital. Publisher will supply both volumes C.F., on receipt of 21s.

London: HENRY RENSCHAW, 356, Strand.

STAMMERING,

ITS NATURE AND TREATMENT.

By **EMIL BEHNKE.**

Price 1s., post free of Mrs. EMIL BEHNKE, 15, Bart's Court Square, S.W. Who receives stammerers for treatment. References to Doctors whom Mrs. BEHNKE has cured, and others.

Carlyle's Duplicate Prescrip-

TION BOOK, a Prescription and Fac-Simile at one writing. Medical gentlemen who wish to retain copies of Prescriptions will find CARLYLE'S DUPLICATE PRESCRIPTION BOOK invaluable by using which time is saved and accuracy ensured by the cheapest, most simple and most effective method of producing Duplicates of handwriting ever discovered.

In 56 varieties, suitable for the pocket and consulting room. Sample Book of 100 Duplicates, post free, 1s.

SPECIAL TERMS FOR QUANTITIES.

Price List post free on application.

Carlyle's Simplified Medical

ACCOUNT BOOKS. Most time saving system ever devised.

Day books, 4s. 6d. and 7s. 6d. Ledger, 10s. 6d.

Carriage paid.

G. & T. CARLYLE, Ltd., 116, Duke Street, Liverpool.

NOW READY.

Crown 8vo, 400 pp., 11 Plates (5 in Colours), 100 Illustrations in the Text. Price 7s. 6d. net.

TEXT-BOOK
ON

DISEASES OF THE HEART.

By **GRAHAM STEELL, M.D., F.R.C.P.**,
Senior Physician to the Manchester Royal Infirmary.

WITH AN APPENDIX ON
THE VOLUME OF BLOOD IN RELATION
TO HEART DISEASE.

By **J. LORRAIN SMITH, M.A., M.D.**
Professor of Pathology.

SHERRATT & HUGHES,
Manchester: London:
At the University Press. 60, Chandos St., W.C.

NOW READY.

Crown 8vo, cloth, price 5s. net; by post, 5s. 4d.

Second Edition of

DR. HEYWOOD SMITH'S PRACTICAL GYNÆCOLOGY.

This is a genuine handbook on the subject, intended for ready reference by busy practitioners.

H. J. GLAISHER, 57, Wigmore St., Cavendish Sq., W.

Just Published. Crown 8vo, 5s.

INJURIES OF THE EYES OF THE EMPLOYED

and the Workmen's Compensation Act:
Problems in Prognosis.

By **W. M. BEAUMONT,**
Surgeon to the Bath Eye Infirmary.

"A convenient and pleasantly written account is provided. The teaching is sound and trustworthy."
—*The Lancet*.

London: H. K. LEWIS, 136, Gower Street, W.C.

Now Ready. 10s. 6d. net.

GOUT:

Its Pathology, Forms, Diagnosis & Treatment.

By **ARTHUR P. LUFF, M.D., B.Sc.**

Third Edition. Revised and Enlarged.

CASSELL & Co., Ltd., London, and all Booksellers.

REPORTS

ON THE

POOR-LAW MEDICAL SYSTEM IN IRELAND.

The Case of the Irish Dispensary Doctors,
and the

Nursing and Administration of Irish
Workhouse Infirmarys,

PRICE 6D., POST FREE.

London: BRITISH MEDICAL ASSOCIATION,
6, Catherine Street, Strand, W.C.

IMPORTANT Medical Works for Students and Practitioners.

Elements of Physics for Medical Students.

By FREDERIC JAMES M. PAGE, B.Sc.Lond., F.I.C., Lecturer on Physics and Chemistry to the London Hospital Medical College; Examiner in Physics and Chemistry to the Society of Apothecaries, London. With Coloured Frontispiece and 230 Figures in the Text. 5s.

Tumours, Innocent and Malignant: Their Clinical Characters and Appropriate Treatment.

By J. BLAND-SUTTON, F.R.C.S., Surgeon to and Member of the Cancer Investigation Committee of the Middlesex Hospital, &c. With 355 Illustrations. New and Enlarged Edition. 21s. net.

Materia Medica and Therapeutics. An Introduction to the Rational Treatment of Disease.

By J. MITCHELL BRUCE, M.A., LL.D.Aberd., M.D., F.R.C.P., Consulting Physician to Charing Cross Hospital. Revised and Enlarged Edition. 47th Thousand. 7s. 6d.

Clinical Methods: A Guide to the Practical Study of Medicine.

By ROBERT HUTCHISON, M.D., F.R.C.P., Assistant Physician to the London Hospital, and HARRY RAINY, M.A., M.D., F.R.C.P.Edin., F.R.S.E., Hon. Sec. of and Examiner to the Royal College of Physicians, Edinburgh, &c. With 9 Coloured Plates and upwards of 150 Illustrations. Revised Edition. 21st Thousand. 10s. 6d.

A Manual of Medical Treatment, or Clinical Therapeutics.

By I. BURNEY YEO, M.D., F.R.C.P., Emeritus Professor of Medicine in King's College, London; Consulting Physician to King's College Hospital, &c. Revised Edition. With numerous Illustrations. 20th Thousand. Two Vols. 21s. net.

Serums, Vaccines, and Toxines in Treatment and Diagnosis. By WM. CECIL BOSANQUET, M.A., M.D. Oxon., F.R.C.P.Lond., Assistant Physician to Charing Cross Hospital. 7s. 6d.

Organotherapy; or, Treatment by Means of Preparations of Various Organs.

By H. BATTY SHAW, M.D.Lond., F.R.C.P., Lecturer in Therapeutics, University College, London, &c. 6s.

The Open-Air Treatment of Pulmonary Tuberculosis.

By F. W. BURTON-FANNING, M.D.Cantab., Honorary Visiting Physician to the Kelling Open-Air Sanatorium. 5s.

Orthopaedic Surgery: a Textbook of the Pathology and Treatment of Deformities.

By J. JACKSON CLARKE, M.B.Lond., F.R.C.S., Surgeon to the North-West London and City Orthopaedic Hospitals, Member of the Council of the British Orthopaedic Society. With upwards of 300 Illustrations. 10s. 6d.

Diseases of Women: A Clinical Guide to their Diagnosis and Treatment.

By GEORGE ERNEST HERMAN, M.B.Lond., F.R.C.P., F.R.C.S., Consulting Obstetric Physician to the London Hospital, &c. New and Revised Edition. 11th Thousand. With upwards of 265 Illustrations. 25s.

First Lines in Midwifery: A Guide to Attendance on Natural Labour for Medical Students and Midwives.

By G. ERNEST HERMAN, M.B.Lond., F.R.C.P. With 81 Illustrations. New and Revised Edition, with a Supplementary Chapter containing the Rules of the Central Midwives Board, with Comments. 22nd Thousand. 5s.

CASSELL & COMPANY, LIMITED, LONDON, PARIS, NEW YORK, TORONTO, AND MELBOURNE.

LEWERS'S DISEASES OF WOMEN.

SIXTH EDITION. 12th Thousand.

A Practical Text-Book, Cr. 8vo, 10s. 6d.

By ARTHUR H. N. LEWERS, M.D. (Lond.), F.R.C.P. (Lond.), Senior Obstetric Physician to the London Hospital, &c.

By the same Author,

CANCER OF THE UTERUS.

Its Diagnosis and Treatment, with the After-Results in a Series of Cases treated by Radical Operation.

10s. 6d. net.

"The book is a treatise pathologically, surgically, and clinically of standard value, and deserves to be widely known and studied."—*British Medical Journal*.

London: H. K. LEWIS, 126, Gower Street, W.C.

JUST PUBLISHED.
Fp. 8½. + 165, with 91 Illustrations. Price 6s. net.

HANDBOOK OF INTESTINAL SURGERY.

By L. A. MIDWELL, F.R.C.S. Eng., Surgeon, West London Hospital; Lecturer on Intestinal Surgery and Dean of the Post-Graduate College, &c.

London: BAILLIERE, TINDALL & COX, 5, Henrietta Street, Covent Garden.

MEDIUM 8vo. 132 pp. Illustrated. MOVABLE KIDNEY,

A CAUSE OF
Insanity, Headache, Neurasthenia, Insomnia,
Mental Failure, and other Disorders of the
Nervous System.

A CAUSE ALSO OF
DILATATION OF THE STOMACH,

WITH
A Description of Goebel's Operation.

BY
O. W. SUCKLING, M.D. (Lond.),
Consulting Physician to the Queen's Hospital,
Birmingham.

Birmingham: CORNISH BROTHERS, Ltd., 37, New St.
London: SIMPKIN, MARSHALL & Co., Ltd.
5s. net. Rv. post. 5/4 net.

with 75 Illustrations. Royal 8vo. Price 25s. net.

A TEXT-BOOK OF MEDICAL PRACTICE FOR PRACTITIONERS & STUDENTS

EDITED BY
WILLIAM BAIN,
M.D. (Durh.), M.R.C.P. (Lond.).

British Medical Journal.—"Dr. Bain has been fortunate in his choice of collaborators, for they have uniformly succeeded in writing accounts of various diseases which are eminently practical, full of information and authoritative."

LONGMANS, GREEN & CO
25, Paternoster Row, London.

1/- TRUSSES 1/-

APPLICATION OF, TO HERNIAE.

By JOHN WOOD, F.R.S., F.R.C.S.

Illustrated by MATTHEWS BROTHERS, Surgeons'
Instrument Makers, 10, New Oxford Street, W.C.
London: HENRY RUSSELL, 514, Strand.

Price 7s. 6d.
Demy 8vo, pp. x. + 152. 13 Plates and other
Illustrations. Cloth, limp.

THE SURGICAL TREATMENT OF FACIAL NEURALGIA.

(With Especial Reference to Operations on
the Gasserian Ganglion).

By J. HUTCHINSON, F.R.C.S.,
Surgeon to the London Hospital.

"Mr. Hutchinson has made a complex and difficult subject exceedingly clear. His monograph is all it should be."—*British Medical Journal*.

"A careful and accurate account..... It is well written and maintains its interest throughout."—*The Practitioner*.

London: BAILEY, SONS & DANIELSSON, LIMITED,
83-89, Great Titchfield Street, W.

BY THE SAME AUTHOR.

ON FLOATING KIDNEY AND ITS SURGICAL TREATMENT.

Price 1s. net.

London: THE MEDICAL PUBLISHING COMPANY, Ltd.,
22A, Bartholomew Close, E.C.

By Mr. KEETLEY. ORTHOPÆDIO SURGERY.

Demy 8vo. 630 pp. Illustrated. Price 16s.

GASTRIC ULCERS.

Their Surgical Treatment.

Demy 8vo. 54 pp. Price 2s. 6d.

COMPLICATED FRACTURES

Demy 8vo. 37 pp. Price 1s.

London:
SMITH, WILSON & CO., 15, Waterloo Place, E.W.

CONSTIPATION.

By G. SHERMAN BIGG, F.R.C.S. Eng.

Author of "ANGLO-INDIANS' HEALTH."

London: BAILLIERE, TINDALL & COX,
5, Henrietta St., Covent Garden.

THE HYGIENIC HANDBOOK.

(228 pages), giving full details, in catalogue form, of the products, preparations, and appliances passed by the Examining Board of the Institute of Hygiene will be forwarded to any member of the medical profession post free on receipt of a post card addressed to the SECRETARY.

INCORPORATED INSTITUTE OF HYGIENE,
Devonshire St., Harley Street, W.

NOW READY.

FACTS ABOUT SMALL-POX AND VACCINATION, AND THE LESSONS OF A HUNDRED YEARS OF VACCINATION IN EUROPE, 1796-1896.

Issued by the Council of the British Medical Association, January, 1902.

Pamphlets of the above can be obtained at the office of the Association, 429, Strand, W.C., or from the Jenner Society, Gloucester.

Pamphlets at 6s. 6d. per 100 (by post 10d. extra), or 10d. per doz. by post 1s. 1d.), single copies, post free, 1d. Remittances must accompany all orders.

FACTS ABOUT SMALL-POX AND VACCINATION.

REVISED EDITION (1905).

PRICE 3d.; POST FREE 4d.

VACCINATION FACTS AND PROBLEMS.

A Reprint, with some additional matter of the Special Vaccination Number of the

BRITISH MEDICAL JOURNAL

(July 6th, 1902).

Containing Original Articles by Dr. Arthur Newsholme, Dr. E. J. Edwardes, Mrs. Garrett Anderson, M.D., Dr. J. O. McVail, Dr. Colcott Fox, Dr. F. R. Blaxall, Dr. Albert E. Cope, and Dr. McConnel Wanklyn; with coloured drawings from Nature by Mr. Terzi, showing the different features of Small-pox and Chicken-pox, and the characteristic lesions resulting from Vaccination with Glycerinated Lymph; and other illustrations.

To be obtained at the Offices of the British Medical Association.

PRICE 1/-; POST FREE 1 1/2s.

Remittances must accompany all orders.

FACTS ABOUT SMALL-POX AND VACCINATION.

REVISED EDITION (1905).

PRICE 3d.; POST FREE 4d.

Chamberine is now always

ENAMELLED WHITE.—This indispensable Cover for keeping the air in bedrooms pure and wholesome is noiseless, light, unbreakable, washable, and will last for years. It is charged as follows: Bed-room size—one, 1s. 6d. each; two, 2s. 6d. per pair; six, 6s. 6d.; twelve, 12s. Bed-stap or Commode size—one, 1s. 9d. each; two, 3s. 6d. per pair. Free-paid, and always post free from G. W. BLOW, Peters Street, St. Albans.

NOW READY.

Price 2s. 6d. paper cover, or 3s. 6d. cloth bound, net.
Postage Threepence extra.

REPORT OF THE ANÆSTHETICS COMMITTEE OF THE BRITISH MEDICAL ASSOCIATION.

This Report is based on 25,920 recorded cases of the administration of anæsthetics in Great Britain, tabulated and analysed with a view to the investigation of the influence of various factors in the production of complications and danger under each of the chief anæsthetics.

The Report deals with many interesting and important questions, and contains 76 statistical tables together with detailed accounts of more than 800 complicated cases.

BRITISH MEDICAL ASSOCIATION, 6, Catherine Street, Strand, London, W.C.

MRS. MARSHALL'S TYPE WRITING OFFICE. Ground Floor, 126, Strand, W.C. ESTABLISHED 1884.

Medical and other MSS. copied. Lectures typed from Dictation, Translations, Shorthand. Highest testimonials from eminent Specialists.
Telephone No. 4658 "Gerrard."

A nourishing fish diet.

In all cases where the patient exhibits a tendency to develop consumption or other pulmonary trouble

SKIPPER SARDINES

may be confidently recommended. The dainty flavour of these silvery little fish pleases the most fastidious invalid who requires a nourishing diet in an easily assimilable form. Skipper Sardines are packed in the purest olive oil obtainable.

Sample package of twenty post paid on receipt of 6d. in stamps.
Address—

ANGUS WATSON & CO. (Dept. 17) Newcastle

FOR TYPEWRITING

MISS MAUDE GATLIFF,
37, Essex Street, Strand, W.C.

DUPLICATING and SHORTHAND. Clerks sent out by the hour, day, or week. Foreign Copying and Translating. Special experience in Medical MSS.

PUREST CHLOROFORM AND

ABSOLUTE ETHER PURISS.

As exclusively used by the most eminent anaesthetists in the United Kingdom.

SALAMON & CO., Limited,
Chemical Manufacturers, Rainham, Essex.

WRIGHT'S

LIQUOR CARBONIS DETERGENS

This speciality has been prescribed by the medical profession for upwards of 40 years, and its value as a specific in certain skin diseases is such that many imitations have been placed before the medical profession, and the Compilers of the British Pharmacopoeia of 1898 have even introduced a "competitive article." The official preparation does not correspond with Wright's

"LIQUOR CARBONIS DETERGENS,"

and disappointing results are inevitable from the use of the Pharmacopoeia preparation in place of Wright's Original Liquor.

For Prescriptions, &c., see works of

Sir T. M'CALL ANDERSON, M.D., Glasgow.
NORMAN WALKER, M.D., F.R.C.P. (Edin.).
H. RADCLIFFE-CROCKER, M.D. (Lond.), F.R.C.P.

MALCOLM MORRIS, M.D., F.R.C.S., (Edin.).
W. ALLAN JAMIESON, M.D., F.R.C.P. (Edin.).

SAMPLE FREE

from the Proprietors
and
Manufacturers,

WRIGHT LAYMAN &
UMNEY, LTD.,
Southwark, London, S.E.

MOSQUITO-Protector.—ARMBRECHT'S PYRETHRUM.

TEN DROPS TO A TABLESPOONFUL OF WATER AND SPONGED OVER EXPOSED PARTS PREVENTS INSECTS FROM BITING FOR ABOUT TWELVE HOURS

2s. 9d. a Bottle post free inland; 3s. 9d. to all parts of the world.

ARMBRECHT, NELSON & CO., 71 & 73, DUKE STREET, GROSVENOR SQUARE, W.

NOTED FOR ITS
BEAUTIFUL
WORK.



By Royal Appointment.

Yost
LIGHT-RUNNING
TYPEWRITER.

SIMPLE
AND
STRONG.

ILLUSTRATED
BOOKLET
POST FREE.

THE YOST TYPEWRITER CO., Ltd.,
Head Office 1-50, HOLBORN VIADUCT,
LONDON, E.C.

DRAWINGS IN LINE OR WASH

Made from Author's rough sketches or Photographs, suitable for reproduction by any Photo-mechanical process.

SKETCHES OR PHOTOGRAPHS TAKEN AT PATIENTS' HOMES OR HOSPITALS.

Over 30 years' practice in illustrating Surgical and Scientific Works.

T. P. COLLINGS & Co., Artists and Engravers, 163, Strand, W.C.
Telephone: 6535 Central.

Callard's NEW DIABETIC FOODS

are rapidly superseding the old repulsive
gluten preparations.

NOW IN USE AT ALL THE GREAT HOSPITALS.

ABSOLUTELY STARCHLESS AND PALATABLE.

Samples Free.

CALLARD & CO., Food Specialists,
74, REGENT STREET, LONDON.

JUST PUBLISHED.

COMPLETE GUIDE TO DIABETIC COOKERY.
PRICE ONE SHILLING.

WRIGHT'S COAL TAR SOAP.

"The Medical Press"
(Sept. 20th, 1905) says:

"The actual tar
bodies contained in
it, prepared from

Liquor
Carbonis
Detergens

are of a complex
character. On
analysis we find the

Tar
Bodies

amount to a little
over 5 per cent.
Combined as they
are they exert an

Antiseptic
Action

equal to a soap
containing

15% Pure
Phenol

but without its ir-
ritating effect. The
Knowledge of a

Standard
Soap

possessing

Uniform
Antiseptic
Value

cannot be too
widely spread."

DOES NOT STAIN
Skin or Linen.

SAMPLES FREE
to Medical Men from
the Proprietors,
**WRIGHT, LAYMAN &
UMNEY, LTD.,**
Southwark, London, S.E.

PRUDENTIAL ASSURANCE COMPANY, LIMITED

HOLBORN BARS, LONDON.

INVESTED FUNDS - - £63,000,000

ST. JOHN AMBULANCE ASSOCIATION. INVALID TRANSPORT SERVICE.

(under the patronage of many leading physicians
and surgeons), for the convey-
ance of sick and injured patients
(infectious cases excepted) to
and from all parts. The Associa-
tion has a fully-trained Staff
and all the necessary appliances.
—For particulars apply to the
Transport Manager, St. John's
Gate, Clerkenwell, E.C.
Telegrams: "Firstaid, London."



Telephone: 861 Holborn.

THE NEW FOOD FOR INFANTS



HUMANOID

A Concentrated Humanized Milk, only requiring dilution with water.



Prepared only by **The AYLESBURY DAIRY Co., Ltd.,**
Chief Office: 31, St. Petersburg Place, BAYSWATER.

DELIVERIES OF MILK, CREAM, BUTTER, &c., TO ALL PARTS.

Emol-Keleet

The Natural Dusting Powder.

For the irritating, eruptive stages of measles and scarlet fever, in eczema, acne, and all affections in which the cuticle becomes moist or sensitive, the use of Emol-Keleet is authoritatively recommended. Emol-Keleet has superseded the older forms of dusting powders by reason of its softness, harmlessness, and very mildly astringent action, together with its value in drying,

allaying and soothing. It contains Steatite, Alumina, and traces of Calcium Salts and Ferrous Oxide. Samples and particulars may be obtained free and post free by any member of the Medical Profession. Emol-Keleet Toilet Soap—combining Emol-Keleet with the purest saponaceous ingredients—is the ideal soap for sensitive skins.

THE LANCET says:—"On account of its remarkable velvety smoothness it should possess a unique value in the treatment of cutaneous diseases, etc., and for allaying irritation. We have not examined a more unctuous earth."

FASSETT & JOHNSON, 31 and 32 Snow Hill, LONDON, E.C.

**A Valuable
Aid in Skin
Affections.**

Telegrams: "ALLENBURYS, LONDON."

On Sundays and Holidays:
 "HANBURYS, VERE STREET, LONDON."

Telephone: No. 1172 AVENUE.

Vere Street: No. 628 PADDINGTON.

ANTITOXINS OF THE *Lister Institute* OF PREVENTIVE MEDICINE

DIPHTHERIA ANTITOXIN 4,000 units ...	5/-
ANTI-MICROBIAL DIPHTHERIA SERUM 10 c.c. ...	5/-
" PASTILLES 10 in box ...	5/-
" " 25 " ...	10/-
TETANUS ANTITOXIN 30 c.c. ...	12/-
ANTI-STREPTOCOCCUS SERUM 80 c.c. ...	7/6
ANTI-DYSENTERY SERUM 20 c.c. ...	5/-
YERSIN'S SERUM 20 c.c. ...	6/6
HAFFKINE'S PROPHYLACTIC 21 c.c. ...	6/-
ANTI-STAPHYLOCOCCIC VACCINES (Wright)	
1/2 c.c. 1/-, 1 c.c. 1/6, 2 c.c. 2/6	

COLEY'S FLUID 2 c.c. ...	5/-
ANTI-CHOLERA VACCINE (Kolle) 1 c.c. 2/-, 5 c.c. 5/-	
ANTI-TYPHOID VACCINE (Wright) 1 c.c. 1/6, 2 c.c. 2/6	
CALF VACCINE LYMPH, (1 vaccination) ...	6d.
" per dozen tubes ...	5/-

For Veterinary Use.

TUBERCULIN 3 c.c. ...	1/-
MALLEIN 3 c.c. ...	1/-
ANTI-TETANUS SERUM 10 c.c. ...	3/-

SOLE WHOLESALE AGENTS:

Allen & Hanburys Ltd., 37, Lombard St., London.

Of all Chemists, or through the following Provincial Depots:

ABERDEEN—Davidson & Kay.
 BRISTOL—Ferris & Co.
 BELFAST—McMullan & Co.
 BIRMINGHAM—Southall Bros. & Barclay.
 BOWRINGMOUTH—G. E. Bridge & Co.
 CAMBRIDGE—Church & Son.
 CARDIFF—Jesse Williams & Co.
 CORK—Kiloh & Co., Ltd.

DUBLIN—Fanning & Co., Ltd.
 EDINBURGH—Duncan, Flockhart & Co.
 GLASGOW—Glasgow Apothecaries' Co.
 ISLE OF WIGHT—W. T. Deeks, Shanklin.
 JERSEY—J. T. Baker.
 LEEDS—Reynolds & Branson, Ltd.
 LIVERPOOL—Clay & Abraham.
 NEWCASTLE—Ismay & Son.

NORWICH—Smith & Sons.
 NOTTINGHAM—C. A. Bolton.
 MANCHESTER—James Woolley, Sons & Co. Ltd.
 OXFORD—Cousins, Thomas & Co.
 PLYMOUTH—Martin & Palmer.
 SHEFFIELD—C. T. W. Newsholme.
 YORK—Raines & Co.

IMPORTANT TO THE MEDICAL PROFESSION.
THE ORIGIN OF
GRANULAR EFFERVESCENT PREPARATIONS.

We were the inventors and original makers of
GRANULAR EFFERVESCENT PREPARATIONS.

BISHOP'S CITRATE OF MAGNESIA,
which was made by Mr. Alfred Bishop in 1857, and then placed on the market,
was the first preparation of the kind.

Bishop's Citrate of Magnesia was followed by numerous other granular effervescent preparations, until to-day our list comprises all the medicaments which it is possible or reasonable to exhibit in this soluble form. All our products may be absolutely relied upon as constant in composition and therapeutic effect, and it is only necessary to compare them with imitations to realise their superiority. To obtain the most effective results medical men should make a point of specifying **BISHOP'S** in their prescriptions.

Many of our Granular Effervescent preparations are put up in the form of effervescent tablets known as **BISHOP'S VARALETTES.**

CITRATE OF PIPERAZINE.

If you have an obstinate case of Gout under treatment, give our Gran. Eff. Citrate of Piperazine a trial. It is most successful as a remedy in obscure Gouty cases as well as in those of an ordinary type, including Lumbago and Sciatica.

We shall be pleased to send **SAMPLES** of our preparations, together with descriptive Literature and Price List, post free to all Medical men in the United Kingdom who apply.

ALFRED BISHOP, Limited,
Manufacturing Chemists, 48, Spelman St., London, N.E., England.

The NATURAL and GENUINE CARLSBAD SALT

(IN CRYSTALS OR POWDER)

is prepared by the Municipality at Carlsbad from the famous

"SPRUDEL SPRING" AT CARLSBAD

the water of which is largely prescribed in cases of CHRONIC GASTRIC CATARRH, HYPERÆMIA of the LIVER, GALL-STONES, DIABETES, RENAL CALCULI, GOUT, and DISEASES of the SPLEEN, &c.

The CARLSBAD SPRUDEL SALT in Powder has the great advantage in not being affected by change of temperature or exposure to the atmosphere.

To avoid Imitations, see that the wrapper round each bottle bears the signature of the

Sole Agents, **INGRAM & ROYLE, Limited,**

EAST PAUL'S WHARF, 26, UPPER THAMES ST., E.C. And at LIVERPOOL and BRISTOL.
SAMPLES FREE TO MEMBERS OF THE MEDICAL PROFESSION ON APPLICATION.

GLUTEN FLOUR

— MANUFACTURED BY —

G. VAN ABBOTT AND SONS,

ORIGINAL MANUFACTURERS OF ALL GLUTEN FOODS FOR DIABETICS.

BADEN PLACE, CROSBY ROW, BOROUGH, LONDON, S.E.

Telegraphic Address: "GLUTENS, LONDON."

[Telephone No. 7018 Central.]

ESTABLISHED 1855.

CONTAINING 7 PER CENT STARCH AND NO SUGAR.

BRAND'S MEAT JUICE

FOR INVALIDS.

Consists solely of the juice of the choicest British meats. Invaluable in cases of exhaustion; is rich in uncoagulated proteid.

BRAND & CO., Ltd., Mayfair Works, Vauxhall, S.W.

CAFOLIN.

The Finest Coffee reduced to a highly concentrated liquid by an entirely new method.

THE LANCET says:—"Cafolin yields a palatable beverage of pleasant coffee flavour, possessing the stimulating properties referable to Caffeine in the same degree as a well-made infusion of Coffee."

LIKE NO OTHER COFFEE ESSENCE.

IN BOTTLES AT 10D., 1S. 5D., 2S. AND 8S.

Apply to your Grocer or to—

THE CAFOLIN CO., Ltd., 20, Eastcheap, LONDON, E.C.

ACCIDENTS OF ALL KINDS.

SICKNESS, EMPLOYERS' LIABILITY
BURGLARY, AND FIDELITY GUARANTEE RISKS
Insured Against by the

RAILWAY PASSENGERS' ASSURANCE COMPANY,

Capital (fully subscribed) £1,000,000.

Claims paid £5,000,000.

64, CORNHILL, LONDON.

A. VIAN, Secretary.

BUCHANAN'S

Black & White
WHISKY

BRASS DOOR PLATES.

THOMAS MORING,
257, High Holborn, London, W.C.
Book of Specimens Free on Application.

PROFESSIONAL ACCOUNT FORMS, STATIONERY &c.

THE ABSOLUTELY NON-IRRITANT LOCAL ANÆSTHETIC.

Six times less toxic than Cocaine.

Increases the Action of Suprarenin and other Adrenal Preparations.

NOVOCAIN.

Manufactured by the **FABRIK vdm. MEISTER LUCIUS & BRUNING, Höchst-on-Main.**

NEUTRAL. EASILY SOLUBLE IN WATER. NOT DECOMPOSED BY BOILING.

Supplied in **Sterilised Solutions** or **Tablets** (with Suprarenin borate).

A.—For Infiltration Anæsthesia.

B.—For Anæsthesia of Nerve Centres.

C.—For Medullary or Lumbar Anæsthesia.

D.—For Dental purposes.

Sole Proprietors for United Kingdom and Colonies—

The SACCHARIN CORPORATION, Ltd., 165, Queen Victoria St., London, E.C.

LITERATURE AND SAMPLES TO MEDICAL MEN.

BY APPOINTMENT



TO H.M. THE KING.

BOVRIL IS BRITISH.

For patients who prefer BOVRIL without seasoning, doctors should prescribe

INVALID BOVRIL

which is unseasoned and contains a high percentage of Proteid.

Nearly every Chemist stocks Invalid Bovril, so that no difficulty should be experienced in obtaining a supply.

Medical Men who have not yet tried Invalid Bovril are requested to apply for further particulars and sample, which will be sent post free.

Any member of the Medical Profession can, on presenting his card, inspect the BOVRIL FACTORY, and see the various processes of manufacture.

BOVRIL, LTD., 152-166 OLD STREET, LONDON, E.C.

Purveyors to the War Office,
Admiralty, and India Office.

Chairman:
THE EARL OF BESSBOROUGH, C.V.O., C.B.

11 GREAT INTERNATIONAL MEDALS.

CONDY'S FLUID.

THE PIONEER OXIDANT.

AN OBVIOUS DEODORANT AND PURIFIER LEAVING NO ODOUR.

COMFORT IN THE SICK ROOM, PURIFYING THE AIR.

ASEPTIC IN SURGERY.

A CLEANSING GARGLE AND MOUTH WASH.

NON-POISONOUS.

Full directions for 150 uses are attached to every bottle of CONDY'S FLUID.

BENGUÉ'S ANALGESIC BALSAM

(MENTHOL, SALICYLATE OF METHYL, LANOLINE)

For RHEUMATISM,

GOUT, NEURALGIA,

FREE SAMPLE
ON APPLICATION.**BENGUE'S Pure ETHYL CHLORIDE**

(For Local and General Anæsthesia).

ANESTILE

(For Local Anæsthesia).

NARCOTILE

(Pure Ethyl Chloride. Specially prepared for General Anæsthesia.)

BENGUÉ & CO., Manufacturing Chemists, PARIS, NEW YORK, FRANKFORT.**LONDON: 91, Great Titchfield Street, W.**

Vitalia

Makes Flesh and Blood*Liquor Hæmoglobin Dulcis.***5, ALBION PLACE, BLACKFRIARS,
LONDON, S.E.**

A NATURAL HÆMATINIC.

For use in all conditions of

ANÆMIA AND WASTING.A Sample post free to any registered Medical
Practitioner on application.**PLEASANT TO TAKE.****CERTAINLY ASSIMILATED.**

Prices—1/-, 2 oz.; 1/6, 3 oz.; 2/9, 8 oz.; 5/-, 16 oz.

An Entirely British Preparation.

BULLOCK'S PEPSINA PORCI.

DOSE—2 to 4 GRAINS.

ACID GLYCERINE OF PEPSINE

DOSE—1 to 2 DRMS.

(BULLOCK.)

In this preparation advantage has been taken of the solubility of Pepsine in Glycerine to produce a convenient and desirable *liquid form* of this valuable medicine; whilst the preservative qualities of the menstruum confer upon the Acid Glycerine of Pepsine the property of keeping for any length of time.

May be prescribed with most substances compatible with Acids.**In 4-oz., 8-oz., and 16-oz. Bottles and in Bulk.**

The published experiments of G. F. DOWDESWELL, Esq., M.A. Cantab., F.C.S., F.L.S., &c., Dr. PAVY, Professor TUSON, the late Professor GARROD, Dr. ARNOLD LEES, and others, conclusively demonstrate the excellence, high digestive power and medicinal value of the above preparations.

J. L. BULLOCK & CO., 3, Hanover Street, Hanover Square, London, W.

PHYTIN

THE ONLY NATURAL ORGANIC PHOSPHORUS SALT

which enables for the first time a rational system of Phosphorus Therapeutics. Phytin contains 22.8 per cent. of assimilable Phosphorus, which stimulates cell metabolism and the general nutrition of the organism to increased activity. Supplied in capsules containing 4.2 grains each (the dose of the drug), and in 1 and 4 oz. bottles.

INDICATIONS:

1. Faulty assimilation of food or excessive waste of phosphorus by the organism, under the influence of pathological processes.
2. Pathological phenomena due to imperfect metabolism, or to general malnutrition.

THERAPEUTIC EFFECTS:

- Improvement of the appetite (in three to four days).
- Increase of the body weight.
- Increase of strength, as shown by the dynamometer.
- Improvement of the condition of the blood.

FORTOSSAN (Phytin combined with lactose), for children under 2 years of age.

QUININE PHYTIN neutralises by its specific action on metabolism, the depressing effects which quinine exerts on metabolism.

The **SOCIETY of CHEMICAL INDUSTRY in BASLE.**

(PHARMACEUTICAL DEPARTMENT.)

LONDON AGENCY: CROSS LANE & HARP LANE, LONDON, E.C.

BY APPOINTMENT TO



H.M. THE KING.

CEREBOS SALT

BY APPOINTMENT TO



H.R.H. THE
PRINCE OF WALES.

Extract from **THE LANCET.**

No. 4329 Vol. CLXXII.

LONDON, SATURDAY, MARCH 16, 1907.

PP. 120-121.

There is no mystery about CEREBOS SALT. It is simply salt to which has been added a definite proportion of phosphates. This addition serves two important ends—first, it prevents the salt from becoming wet and from caking; and, secondly, it adds substances of distinct dietetic importance. The added phosphates convert the deliquescent magnesium chloride present into dry magnesium phosphate

and so CEREBOS SALT indefinitely preserves its fine dry and powdery state. It is therefore both culinary and a dietetic improvement. We are sometimes asked by correspondents as to whether there is anything harmful in CEREBOS SALT, the question having been prompted probably by the fact that in water it yields a turbid fluid due to insoluble phosphates of lime and magnesia. To this we can reply in the negative.



GOLD MEDAL, Cape Town International Exhibition, 1904-5.

"MIST. PEPSINÆ CO. c. BISMUTHO"

(HEWLETT'S)

COMPOSITION.—Pepsin, Bismuth, Sol. Opil Purif., Hydrocyanic Acid (P.B.), Tinct. Nux Vomica. &c.
An elegant preparation, miscible with water, invaluable in Gastric Catarrh, Pyrosis, Carcinoma, and all forms of Atonic and Irritative Dyspepsia.

DOSE: HALF TO ONE FLUID DRACHM DILUTED.

Price 10s. 6d. per lb., packed, for dispensing only, in 10, 22, 40, and 90-oz. Bottles.

Physicians will please write "Mist. Pepsinæ Comp. (Hewlett's)."

INTRODUCED AND PREPARED ONLY BY

C. J. HEWLETT & SON, Wholesale and Export Druggists, 35 to 42, Charlotte Street, LONDON, E.C.

MILO FOOD



AN ENTIRE DIET FOR INFANTS.

Supplies all the elements necessary for the complete Nourishment and Growth of the Human Frame.

Milo Food, being partly composed of milk, is complete and entire in itself, and requires simply the addition of water to make it ready for use. It is not merely an auxiliary, like other Infants' Foods which require milk to be added in preparing for use.

Recommended by the highest Medical Authorities as the nearest equivalent to MOTHERS' MILK.

Sample and Pamphlet sent free in the British Isles on application to
NESTLÉ & ANGLO-SWISS CONDENSED MILK COMPANY,
5, & 8, Eastcheap, London, E.C.

You can make
Puddings
excellently
with . . .



Cakeoma

C 29

"CAKEOMA" makes just as nice puddings as it does cakes—and just as easily.

The half of a 3½d. packet will make a pudding sufficient for a family of six, and each packet contains a list of recipes for a variety of really good, easily made and inexpensive puddings and cakes.

"Cakeoma" is sold by all Grocers, Bakers and Stores in the British Isles in 3½d. packets,

LATHAM & Co., Ltd., LIVERPOOL.

**Age,
Quality,
Distinction.**

These are the Characteristics of

WATSON'S N°10 Scotch Whisky.

The Age is that of Complete Maturity and Mellowness,

The Quality is that of the most Exquisite Refinement.

The Distinction is that of one of the Primest Beverages ever offered to Man.

Valentine's Meat-Juice

In **Diarrhoea, Dysentery and Cholera Infantum**, and all **Gastric and Enteric Diseases**, in which an **Easily Assimilated, Non-Irritating, Powerful, Concentrated Food** is essential, **Valentine's Meat-Juice Nourishes and Sustains**,

When Other Forms of Food Fail.

The quickness and power with which **Valentine's Meat-Juice** acts, the manner in which it adapts itself to and overcomes morbid conditions of the stomach, its agreeable taste, ease of administration and entire organic assimilation, have won for it the approval and endorsement of the highest Medical Authorities of Europe and America.

For Sale by American and European Chemists and Druggists.

VALENTINE'S MEAT-JUICE COMPANY,

Richmond, Virginia, U. S. A.



Antiphlogistine

(Inflammation's
Antidote)

A CATAPLASM

**ANTISEPTIC
HYGROSCOPIC**

APPLY HOT AND THICK

COVER WITH COTTON WOOL



For Abdominal Pain and Visceral Inflammation.

THE DENVER CHEMICAL MFG. CO.

110, CHEAPSIDE, LONDON, E. C.

"Solurof"

THE NEW SOLVENT OF URIC ACID.

SOLUROL is a nuclein derivative which possesses the property of holding uric acid in solution and thus preventing its deposition in the tissues.

An article on "Uric Acid: A Rational Treatment for its Elimination"—THE LANCET, July 1st, 1906, p. 19.

SOLUROL TABLETS
(4 grs. each), in bottles 2/6, 4/6 & 8/6.

Allen & Hanburys Ltd., Lombard St., London.

CONTREXEVILLE SOURCE DU PAVILLON

The only one under the protection of the French Government

DIURETIC, LAXATIVE, DIGESTIBLE
BEFORE AND AT MEALS

RECOMMENDED BY THE HIGHEST MEDICAL AUTHORITIES THROUGHOUT THE WORLD
SPECIFICALLY INDICATED BY THEM, FOR REGULAR DAILY USE BY PERSONS LIABLE TO BECOME SUBJECT TO
GOUT, GRAVEL, ARTHRITIS AND RHEUMATISM

Samples free to Members of the Medical Profession on application to INGRAM & ROYLE, East Paul's Wharf, 26, Up. Thames st., E. C.

HUMANIZED MILK

AND OTHER SPECIALITIES.

BY ROYAL WARRANT
OF APPOINTMENT,



Best and most reliable, being prepared from Perfectly
Fresh Milk, produced on own Dairy Farms.

ASSES' MILK From our Own Herd of Milch Asses.
Deliveries to any part of Kingdom.

... FULL PARTICULARS OF

MILK FOR NURSERY and other Supplies
on application to

WELFORD & SONS (DAIRY COMPANY) LIMITED.

Chief Dairy and Offices—

ELGIN AVENUE, MAIDA VALE, LONDON, W.

Telegraphic Address—"WELFORD'S, LONDON."

Principal Telephone—No. 107 PADDINGTON.

ZIMMER'S TASTELESS QUININE, CALLED "EUQUININE"

The below-mentioned Agents for Messrs. Zimmer & Co., will be pleased to forward **FREE SAMPLES** of this preparation, accompanied by the more important treatises from the extensive literature, showing the high value of

EUQUININE as a prophylactic of Whooping Cough and in its treatment.

EUQUININE " " " Malaria and in its treatment.

EUQUININE " " " other fevers and in their treatment.

EUQUININE as a remedy of Neuralgia and as a Tonic; also, that

EUQUININE has the same physiological action as quinine; that it does not upset the digestive organs; that the symptoms of Cinchonism occur but rarely and in a mild degree where they do, that—

EUQUININE is easily given to Young and Old, because tasteless, and that

EUQUININE is the Ethyl-Carbonate of Quinine.

WIDENMANN, BROICHER & CO., 33, LINE STREET, LONDON, E.C.

POWDER



COCOA

BISCUITS

Sole Manufacturers—

PEEK, FREAN & CO., LTD., London, S.E.

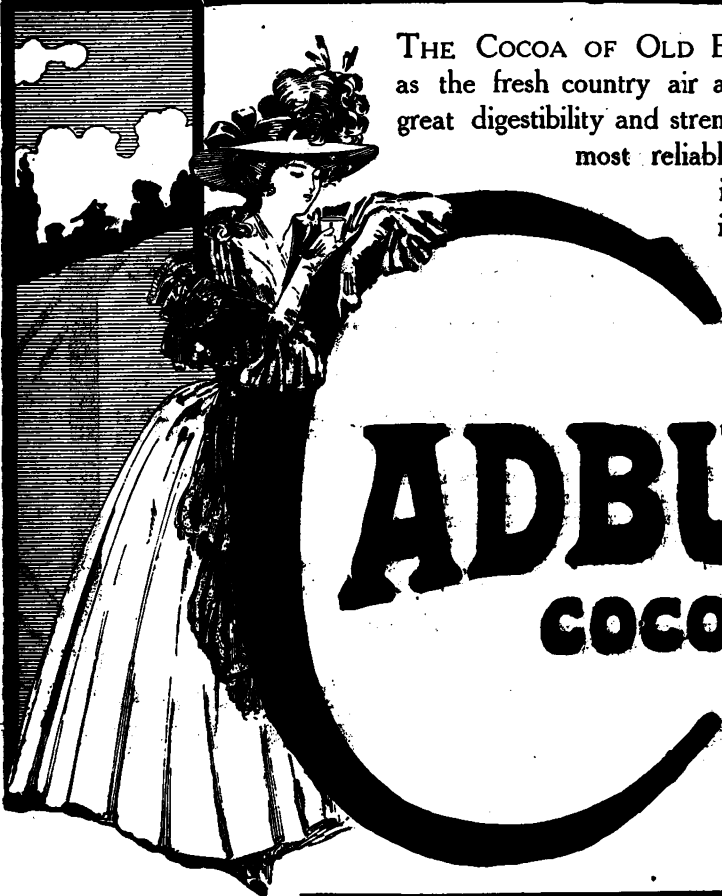

THE COCOA OF OLD ENGLISH EXCELLENCE—pure as the fresh country air amidst which it is made. Its great digestibility and strengthening qualities render it a most reliable and enjoyable Cocoa for invalids, as well as for those in vigorous health.

Aptly described as
CADBURY'S
"LIQUID FOOD."

CADBURY'S
COCOA

is made under unique conditions of manufacture in the English Garden Factory of Bournville, where the health and happiness of the employees have ever been the first consideration of the manufacturers.

In Wasting Diseases of Children.

It has often been cause for wonderment how quickly pale, flabby, weakly infants and children gain flesh, strength, and vitality when they are given Angier's Emulsion systematically. Whereas before the use of the Emulsion, a sensitive, irritable stomach and intestines precluded proper nourishment, these organs now become pacified and retentive, digestion is strengthened, and the assimilation of food is normal and complete. There is no objection by the child to the taste of Angier's Emulsion, he almost invariably likes it. We confidently urge its trial in marasmus, scrofulosis, inherited tuberculosis, anæmia, and in the malnutrition and exhaustion consequent upon acute infectious diseases.

FREE SAMPLES TO THE MEDICAL PROFESSION.

ANGIER'S EMULSION

(Petroleum with Hypophosphites).

THE ANGIER CHEMICAL CO., Ltd., 32 Snow Hill, LONDON, E.C.



K. & O. DOUCHE FOR THE APPLICATION OF
GLYCO-THYMOLINE TO THE NASAL CAVITIES

GLYCO-THYMOLINE

IS USED FOR CATARRHAL CONDITIONS OF
MUCOUS MEMBRANE IN ANY PART OF THE BODY

**Nasal, Throat, Stomach, Intestinal
Rectal and Utero-Vaginal Catarrh**

KRESS & OWEN COMPANY

210 Fulton Street, New York

Sole Agents for Great Britain, Thos. Christy & Co., 4-10 & 12 Old Swan Lane, London, E. C.

BUTTER-SCOTCH

Prominent Members of the Medical Profession recognise the value of Butter-Scotch in the treatment of Tuberculosis and many other diseases; the Sugar and Butter contained in it, as shown by the accompanying analysis, supply nutriment in a most palatable and easily digested form, and as a demulcent it effectually alleviates throat irritation.

As a favourite confection it has long held a world-wide reputation, but its many uses as a valuable nutrient and therapeutic agent for the sick adult and the delicate child are worthy of more attention.

The above announcement is based upon many letters written by Members of the Medical Profession to CALLARD & BOWSER, who are specialists in this article, having devoted half a century to its careful preparation.

ANALYSIS.

Molsture	8.33 per cent.
Fat	11.67 "
Sugar	79.26 "
Ash74 "

In plain words, over 90 per cent. of this comestible is a splendid nutriment.



"... Consists of melted sugar and butter in almost equal proportions. It is a highly nutritious substance, and makes an agreeable substitute for 'cod-liver oil and malt' in the case of ill-nourished children."—An Eminent M.D. in "*Food and the Principles of Dietetics*."—

London: Ed. Arnold, 1900.

CALLARD & BOWSER, WORKS: LONDON.

NON ACID

Sozodont

NON ACID.

ALKALINE

— ANTISEPTIC —

— ASTRINGENT

Here are at least three reasons why **SOZODONT** Liquid should be an essential part of every toilet table:

First—Because it is a liquid. It penetrates all the little interstices of the teeth, even those that cannot be reached by the tooth brush, and **because it is an alkaline preparation, it neutralizes any abnormally acid condition of the mouth.**

Second—Because it is an excellent antiseptic. It not only thoroughly cleanses and purifies the whole oral cavity, but at the same time puts it in a most healthy condition.

Third—It is just sufficiently astringent to keep the teeth tight in the gums and render the latter strong and hardy and well.

These are, indeed, three important things to know about **SOZODONT**, but you should also know that its delicious and lasting fragrance will not only give tone to the mouth, but make the patient feel thoroughly refreshed. You cannot know the delights of **SOZODONT** until you have tried it. Should your patient prefer a powder or paste, **SOZODONT** Tooth Powder or **SOZODONT** Tooth Paste may be safely recommended in preference to many other and even well-known preparations that are on the market to-day, for these **SOZODONT** preparations are fully guaranteed upon our honour and reputation of sixty years' long standing, to be absolutely free from acids or gritty substances, such as pumice, powdered quartz, charcoal and the like, nor are there any bleaching preparations in any of the **SOZODONT** articles. The **SOZODONT** Powder and Paste have all the abrasive properties necessary, but without the grit, and are especially recommended where the enamel of the patient's teeth is soft.

SOZODONT Liquid, Powder and Paste on sale everywhere or by post, free, for the price, 1/- and 2/6.

Our pamphlet, "The Care of the Teeth," will interest those who have good teeth and wish to keep them so. Will be sent free to any of your patients.

HALL & RUCKEL, 46, HOLBORN VIADUCT, LONDON.

In all disorders of the respiratory tract in which inflammation or cough is a conspicuous factor, incomparably beneficial results can be secured by the administration of

Glyco-Heroin (Smith)

The preparation instantly diminishes cough, augments expulsion of secretions, dispels oppressive sense of suffocation, restores regular, pain-free respiration and subdues inflammation of the air passages.

The marked analgesic, antispasmodic, balsamic, expectorant, mucus-modifying and inflammation-allaying properties of GLYCO-HEROIN (SMITH) explain the curative action of the Preparation in the treatment of

Coughs, Bronchitis, Pneumonia, Laryngitis, Pulmonary Phthisis, Asthma, Whooping Cough and the various disorders of the breathing passages.

GLYCO-HEROIN (SMITH) is admittedly the ideal heroin product. It is superior to preparations containing codeine or morphine, in that it is vastly more potent and does not beget the bye-effects common to those drugs.

DOSE.—The adult dose is one teaspoonful, repeated every two or three hours. For children of more than three years of age, the dose is from five to ten drops.

Samples and exhaustive literature bearing upon the preparation will be sent, post paid, on request.

MARTIN H. SMITH COMPANY,
NEW YORK, U. S. A.

Sole British Agents:

THOMAS CHRISTY & Co.,
4, 10, and 12, Old Swan Lane,
Upper Thames Street, LONDON, E.C.

It is a well-known fact that milk is deficient in iron.

"Hemaboloide" supplies the very substances in which milk is so vitally deficient. It is thus indicated in Bright's Disease and other chronic conditions in which milk is depended upon as the nutritive mainstay.

Dose:—One tablespoonful 3 or 4 times a day.

Supplied in 12 ounce bottles.

Andrus & Andrus,
46 Holborn Viaduct, London, E. C.
representing
The Fallsdale Manufacturing Co.,
New York

ARABELLA

—A Natural Mineral Water.

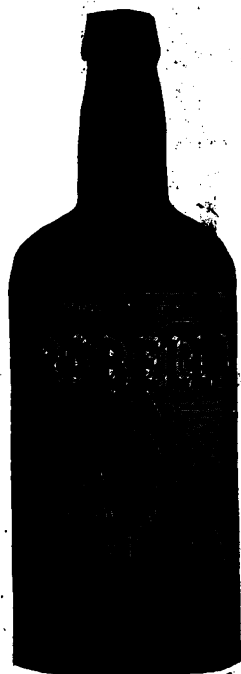

ARABELLA WATER is, in the opinion of many medical men, an ideal treatment for chronic constipation, sluggish liver, gout and gall-stones, and of especial value in the treatment of kidney affections. The analysis indicates a proportion of salts which meets the unqualified approval of specialists. ARABELLA WATER is a pure, natural mineral water, tasteless and wonderfully effective. It is bottled at the Springs, at Kelenfold, near Budapest, Hungary, and is readily obtainable anywhere in Great Britain.

AN INVITATION TO MEDICAL MEN.

If you have never employed ARABELLA WATER either personally or by prescription, we shall be glad to supply a Sample Bottle, gratis and post free, with analysis and data, to any Medical Men in practice. We confidently commend this grand water to your notice, knowing that a trial will readily demonstrate its superiority.

THOS. CHRISTY & CO., 4, Old Swan Lane, London, E.C.



WILDUNGEN

on the Cassel-Frankfort $\frac{1}{2}$ M Raily. Germany

The Spa to which to send Patients suffering from the **Kidneys** and the **Bladder**, **Gravel**, **Gout** and **Calculus**.

Over 10 000 visitors last season
12 1st class Hôtels, Golf links.

CELEBRATED WATERS for Home Drinking

Certif. by the Acad. of Medicine,
Paris and the Inst. of Hygiene,
London. Gold medal St. Louis 1904

Annual export 1 400 000 bottles.
Pamphlets & samples free to
med. men by the General Agents
Ingram & Royle Ltd.
26 Upper Thames Str., London E.C.



BENGER'S

PREPARATIONS

Benger's Peptonised Beef Jelly.

In Patent Glass Jars, retail 2s. A delicately flavoured, concentrated, partially digested and solidified Beef Tea.

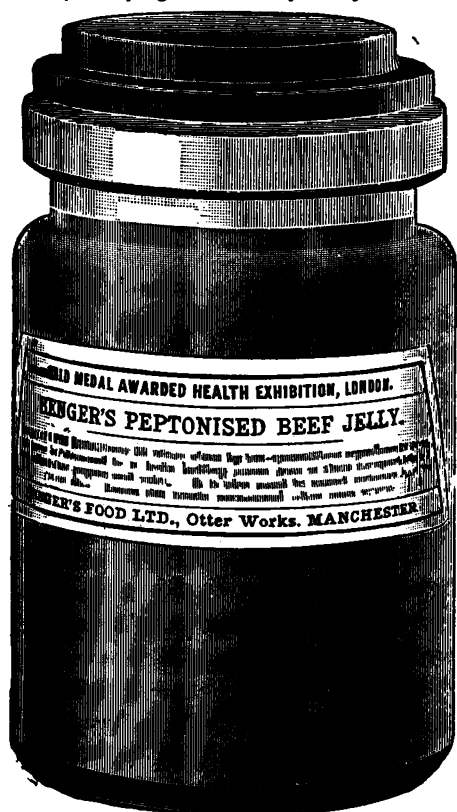

It excels the various Extracts and Essences of Meat, or the most carefully made ordinary Beef Tea, inasmuch as it contains, besides the Salts and flavouring principles, much of the *fibrine* or *flesh-forming* elements of the beef in a soluble form, fit for immediate absorption. On this account it constitutes an exceedingly valuable and delicious quick restorative.

The LANCET says—

"It is a most valuable form of concentrated food."

The LONDON MEDICAL RECORD says—

"We have found it invaluable for old people, whose digestive powers are feeble, and also in convalescence from acute diseases."

To be obtained of Chemists, etc., or of
BENGER'S FOOD, Ltd., Otter Works, Manchester.

Benger's Peptonised Chicken Jelly.

*A Nutritive Jelly for Invalids.
In Patent Glass Jars, 2s. each.*



It is prepared in a similar manner to the PEPTONISED BEEF JELLY, and, like it, contains the nutritive constituents in a concentrated, partially digested, and solidified form.

The LANCET, in an article on Benger's Peptonised Chicken Jelly, says—

"Mr. BENGER'S Preparations are now so well known that all we need say of the sample before us is—that it is excellent. It has a delicate chicken flavour."

The BRISTOL MEDICO-CHIRURGICAL JOURNAL says—

"BENGER'S 'Peptonised Chicken Jelly' is an elegant variety of food, physiologically similar to the Beef Jelly, but with a different flavour, and likely to be useful to patients who require frequent changes in their dietetic programme."

To be obtained of Chemists, etc., or of
BENGER'S FOOD, Ltd., Otter Works, Manchester.

Phosphate Preparations.

SQUIRE & SONS may certainly claim to be the pioneers in the manufacture of **PHOSPHATE** preparations on a large scale.

Their compound Phosphate Syrup **FEROCAL** (Chemical Food) is known all the world over, and has recently been supplemented by a condensed product, **FEROCALETES**.

The **GLYPHOCAL** series is described in SECTION B, page 77 of the **SECOND APPENDIX** to **SQUIRE'S POCKET COMPANION**. A copy of this **APPENDIX** and Samples of the under-mentioned preparations will be presented gratis to any member of the medical profession on application.

GLYPHOCAL.

SQUIRE'S GLYCEROPHOSPHATE SYRUP.

This syrup is delicately flavoured and palatable, and makes an excellent tonic which will not distress the most delicate stomach.

INVALUABLE IN NEURASTHENIA.

DOSE.—One to two fl. dr. = 3·6 to 7·1 c.c.

GLYPHOCAL ELIXIR.

An elegant Elixir of the Glycerophosphates, delicately flavoured and partaking of the nature of a Glycerophosphate Wine.

DOSE.—One to two fl. dr. = 3·6 to 7·1 c.c.

Ferruginous Fluids.

The necessity for organic Iron in the treatment of anæmic conditions has been clearly demonstrated. The ferruginous preparations mentioned below are fully described in the **SECOND APPENDIX** to **SQUIRE'S POCKET COMPANION**, SECTION B, pp. 74 and 88. A copy of this **APPENDIX** and Samples of the under-mentioned preparations, will be presented gratis to any member of the medical profession on application.

FERMANGLOBIN

ORGANIC IRON AND MANGANESE.

A Fluid Preparation containing
HÆMOGLOBIN.

DOSE.—A dessertspoonful to a tablespoonful three or four times a day.

MALTOGLOBIN

THE ORGANIC IRON OF FERMANGLOBIN
WITH

MALT EXTRACT.

DOSE.—A dessertspoonful to a tablespoonful.

MALTOGLOBIN WITH ARSENIO.

One dessertspoonful = $\frac{1}{10}$ grain Arsenious Acid.

Active Aromatic Aperients.

These preparations are described in SECTION B, pp. 87 and 93, of the **SECOND APPENDIX** to **SQUIRE'S POCKET COMPANION**. A copy of this **APPENDIX** and Samples of the undermentioned preparations, will be presented gratis to any member of the medical profession on application.

KASAK ELIXIR.

A palatable and efficient preparation of **CASCARA BARK** free from the objectionable bitterness which is so common to preparations of Cascara.

DOSE.—For a Child, one or two teaspoonfuls (according to age); for an Adult, one tablespoonful.

KASENA.

KASAK WITH SENNA.

A very useful combination.

DOSE.—For Children, one teaspoonful. Adults, one dessertspoonful.

SENNINE.

A palatable Syrup made from the very finest quality of Senna.

DOSE.—Half to two teaspoonfuls.

Formate Formulas.

The literature of the **FORMATE** salts to the end of October, 1906, is reviewed in the **SECOND APPENDIX** to **SQUIRE'S POCKET COMPANION** SECTION A, p. 5; the preparations are described in SECTION B, p. 79. A copy of this **APPENDIX** and samples of the under-mentioned preparations will be presented gratis to any member of the medical profession on application.

SYRUPUS FORMATIS CO. (SQUIRE).

A clear, palatable, delicately-flavoured Syrup containing Lithium, Potassium, and Sodium Formates.

A reliable and permanent preparation of the Formates. Useful as a muscular tonic.

DOSE.—One to two fl. dr. = 3·6 to 7·1 c.c.

GLYPHOCAL WITH FORMATES.

A compound Elixir of the Glycerophosphates with the Formates. Palatable and permanent.

It possesses the full nerve-tonic properties of the former, with the muscular tonic properties of the latter.

DOSE.—One to two fl. dr. = 3·6 to 7·1 c.c.

SQUIRE & SONS, 413, OXFORD ST., LONDON, W.

EDINBURGH ...

From Mr. A. K. STEWART, Chem., Lynedoch Place.

GLASGOW ...

JOHN McMILLAN, Ltd., Great Western Road.

"

FRAZER & GREEN, Ltd., Buchanan Street.



AN IDEAL TONIC IN CONVALESCENCE.

Byno-Hypophosphites

AN ACTIVE AID TO THE
DIGESTION OF FARINACEOUS FOODS.

Byno-Hypophosphites may be taken when the digestive organs are weak and impaired, and when ordinary tonics cannot be tolerated.

THE Constituents of Byno-Hypophosphites ensures the effectual combination required in a perfect tonic. This combination, though somewhat complex, is in practice most successful, and Byno-Hypophosphites will be found much superior to the official syrup of which it is the analogue. It stimulates the appetite whilst aiding digestion; it conserves and invigorates the nervous system.

PRACTICAL CLINICAL EXPERIENCE of many years has proved that what theoretically is expected of Byno-Hypophosphites by reason of its composition is fully justified. It is, as the *British Medical Journal* says, "One of the Most Popular Tonics of the Day."

Samples sent free to Medical Men on request.

ALLEN & HANBURYS LTD.,

37, LOMBARD STREET, LONDON, E.C.

UNITED STATES: Niagara Falls, New York.
CANADA: Gerrard Street East, Toronto.

AUSTRALASIA: Bridge and Loftus Streets, Sydney.
SOUTH AFRICA: Castle Street, Cape Town.

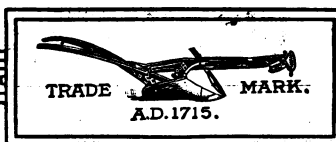

A Pancreatized Food that can be made in a minute, the addition of boiling water only being necessary.

'Allenburys' *The* **DIET**

By the use of the "Allenburys" Diet all trouble of peptonising milk and farinaceous foods is overcome. In the sick room it is invaluable, as the food is easily digested and assimilated, and only the exact quantity required need be prepared at a time.

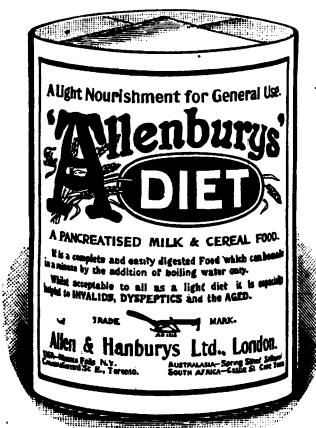

The "Allenburys" Diet is made from pure full cream milk and whole wheat, both ingredients being partially pre-digested during manufacture. It can be taken by those who cannot digest cow's milk, and provides a light and very nourishing diet for Invalids, Dyspeptics and the Aged.

For travellers by sea or land this complete food will be found exceedingly valuable.

A Sample, with full particulars, sent free on request.

ALLEN & HANBURY'S Ltd.,

37, LOMBARD STREET, LONDON, E.C.

UNITED STATES: Niagara Falls, New York.
CANADA: Gerrard Street East, Toronto.

AUSTRALASIA: Bridge and Loftus Streets, Sydney.
SOUTH AFRICA: Castle Street, Cape Town.

MEDICAL MEN AND WORKMEN'S COMPENSATION.

MEDICAL INSURANCE COMMITTEE.

A Committee of medical men has been formed at the instance of the BRITISH MEDICAL JOURNAL and THE LANCET to consider the liabilities which will be imposed on medical men by the New Workmen's Compensation Act which comes into force on July 1st, 1907.

After careful enquiry the Medical Insurance Committee is able to announce that arrangements have been made for offering special facilities and terms to medical practitioners who insure through the Committee with

THE GUARDIAN ASSURANCE COMPANY, Ltd.

(Established 1821.)

HEAD OFFICE: 11, Lombard Street, E.C.

Subscribed Capital - - -	£2,000,000	Total Assets over - - -	£6,000,000
Capital paid up - - -	£1,000,000	Total Income over - - -	£1,000,000

The Medical Insurance Committee is now prepared to arrange Insurances for Medical Practitioners in respect of:—

Fire. Life.

Accidents to Employees. Personal Accident. Burglary and Theft.

(Please detach here and return completed proposal to undermentioned address).

PROPOSAL FORM.

Agency—MEDICAL INSURANCE COMMITTEE,
c/o BRITISH MEDICAL ASSOCIATION,
6, Catherine Street, Strand, London.

Policy No.

FULL AND COMPLETE INDEMNITY UNDER WORKMEN'S COMPENSATION ACTS, 1906, 1900, and 1897, THE EMPLOYER'S LIABILITY ACT, 1880, FATAL ACCIDENTS ACT, 1846, AND AT COMMON LAW FOR ACCIDENTS TO:—

Number Employed.	PERSONS ASSISTING IN CONDUCT OF PRACTICE.	Total wages and other earnings.	Premium.		
	Medical Assistance { at 10s. per cent. on the sum expended during the year on Medical Assistants, Locum Tenents, Dispensers and Boys: Trained Nurse ... at 7s. 6d. per cent. on salary (In estimating the total salaries or wages a sum of £25 to be added for each person boarded or housed.) <i>N.B.—It is necessary to include in the wages the estimated amount paid to temporary as well as regular employees.</i>	£	£	s.	d.

Number Employed.	DOMESTIC SERVANTS, IN-DOOR AND OUT.	PREMIUM.				
		Rate per head.		Total Premium.		
		s.	d.	£	s.	d.
	Indoor Servants	2	6			
	Gardeners	5	0			
	Coachmen, Grooms and Stablemen	7	6			
	Chauffeurs	20	0			
	Occasional Labour*	*See note below.				

*Occasional or Casual Domestic Labour.—25 per cent. on total premium for permanent domestic staff, with minimum of 2s. 6d. a year. By permanent domestic staff is meant regular staff of domestic servants not including medical assistants.

Please cover risks for me as marked in the above Schedule, and advise amount premium due, also please send prospectus relating to.....Insurance.

(Write clearly.)

Name.....

Full Address.....

Date.....

The Committee will allow a commission upon all Insurances, other than Fire, effected through its Agency.

PARTICULARS OF OTHER ADVANTAGES GIVEN ON APPLICATION.



(MENTHO-METHYL-OLEO-SALICYLATE CO.)

ANALGESIC, ANTISEPTIC, ELIMINATIVE.

BETUL-OL

RELIEVES

Gouty and Rheumatic Manifestations

of the Muscles of the LUMBAR APONEUROSIS, CALVES, FACIA LATA and the tendinous expansions of the THIGH MUSCLES, the TRAPEZIUS and the INTERCOSTAL MUSCLES.

Free Sample to the Profession with full Directions.

Dispensed by all the leading Pharmacists throughout Great Britain,

and obtainable throughout the Large Towns of INDIA and SOUTH AFRICA; and in AUSTRALASIA from

ELLIOTT BROS. Limited, Sydney.

FELTON, GRIMWADE & Co. Melbourne.

A. M. BICKFORD & SON, Adelaide and Perth.

FAIRTHORNE, Launceston, Tasmania.

KEMPTHORNE PROSSER & Co., Christchurch.

Supplied in bottles of 2-oz. and 4-oz.

Prepared in Laboratories of

ANGLO-AMERICAN PHARMACEUTICAL CO.,
Limited,

LONDON.

PARIS.

NEW YORK.

London Office: 3 & 5, FIRTH ROAD, CROYDON.

SANATOGEN

A MOST RELIABLE NUTRIENT

A Powerful Restorative of the Nervous System.**An Unrivalled Reconstituent of the Blood.*****Stimulates Mental and Physical Powers.******Promotes Sleep and Digestion.***

Largely employed as a Nutritive Tonic in Hospitals and other Public Institutions, and extensively prescribed and favourably reported upon by very many well-known Medical Authorities.

Samples & Literature on Application to
THE SANATOGEN CO. 83, Upper Thames St. LONDON, E.C.

THE DRUG AND COMMERCIAL TRAVELLER.

All Goods are of First Class Commercial Quality and guaranteed to answer all requirements under the Food and Drugs Act, and where B.P. is appended are guaranteed to pass the tests of the British Pharmacopoeia, 1898. For other pharmaceutical preparations see our Price List in the "Chemist & Druggist" weekly.

Add. Boric. Pulv., 3 cwt. @ 27/-; 1 cwt. @ 27/6 cwt. Levigated, 3/- cwt. extra.
 Add. Carbolic. Kils., 39/40, 1 cwt. @ 7d. lb.; 56 lbs @ 8d. lb.; 10-lb. Tins @ 7/6 each; 1-lb. Bots. @ 6 lbs. @ 3/4 lb.
 Adeps Benzotatus, B.P., 28 lbs. @ 7d. lb.
 Ammon. Bromid., B.P., 1 cwt. @ 1/1 lb.; 14 lbs. @ 1/3 lb.; 3 lbs. @ 1/4 lb.
 Bismuth, B.P. Carb., 14 lbs. @ 5/11; 3 lbs. @ 6/1 lb.
 Subnit., 14 lbs. @ 5/2; 3 lbs. @ 5/4 lb.
 Camphor, English Flowers, 5 lbs. @ 4/9 lb.; 1-oz. @ 7 lbs. @ 5/9 lb.; subject to market fluctuations.
 Small quantities only.
 Cocaine Hydrochlor. B.P., 16 oz. @ 9/2 oz.; 4 oz. @ 9/6 oz.; 1 oz. @ 9/8 oz.
 Confection Senna, B.P., 14 lbs. @ 8d. lb.; 7 lbs. @ 8d.
 Dec. Aloes Co. Conc. sine Croco. 6 lbs. @ 1/- lb.
 Dec. Sassa Co. Conc., 6 lbs. @ 1/10 lb.
 Ext. Ergot Liq., B.P., 6 lbs. @ 2/11 lb.; 1 lb. @ 3/2 lb.
 Ext. Cascara Sag. Liq., B.P., 40 lbs. @ 1/1 lb.; 10 lbs. @ 1/2 lb.
 Ext. Glycyrrh. Liq., B.P., 6 lbs. @ 1/4 lb.
 Glycerina, D.D., 1260, B.P., 1 cwt. @ 52/6 cwt. 56 lbs. @ 54/6 cwt.
 Hydrarg. B.P. Metal, 10 lbs. @ 2/- lb.; 1 lb. @ 2/3 lb.
 Amon., 7 lbs. @ 2/10 lb.; Oxide Rub., 7 lbs. @ 2/9 lb.; Perchlor., 7 lbs. at 2/24; Subchlor., 7 lbs. @ 2/4 lb.; 3 lb. quantities 1d., 1 lb. quantities 2d. lb. extra.
 Linseed o. Oil, Crushed, 3 cwt. @ 15/- cwt.; 1 cwt. @ 15/6 cwt.
 Liq. Ammon. Acet. 1-7, 6 lbs. @ 10½ lb.; 1 lb. @ 10½ lb.
 Liq. Rhei, 1-7 pro. syr., 6 lbs. @ 2/4 lb.
 Mist Senna Co., B.P., 20 lbs. @ 5d. lb.; 6 lbs. @ 6d. lb.
 Morph. Hydrochlor. Pulv., B.P., 1 oz. @ 6/6 oz.
 Ol. Morrhus, B.P., finest non-freezing Norwegian 25-gall. tin-lined barrels @ 75/- per barrel; 2-gall. tins @ 7/6; 1-gall. tins @ 4/- each; 1905 Oil 25-galls. @ 70/- per barrel.
 Ol. Ricini Alb. Opt., 176 lbs. @ 40/- cwt.; 88 lbs. @ 43/- cwt.; 44 lbs. @ 45/- cwt.
 Phenacetin, B.P., pulv., 1 cwt. @ 2/7 lb.; 7 lbs. @ 2/9 lb.; 1 lb. @ 2/11 lb.
 Potass. Bromid., B.P., 1 cwt. @ 9d. lb.; 28 lbs. @ 10d. lb.; 7 lbs. @ 11d. lb.
 Potass. Iodid., B.P., 1 cwt. @ 7/11 lb.; 56 lbs. @ 8/- lb.; 14 lbs. @ 8/2 lb.; 3 lbs. at 8/4 lb.
 Quinine Sulph., B.P., 100 oz. @ 7d. oz.; 25 oz. @ 8d. oz.; 10 oz. @ 9d. oz.; 1 oz. Vials, 100 @ 11d. oz.; 50 @ 11½d. oz.; 12 @ 1/- oz.
 Salicylates, Acid. Pulv., 1 cwt. @ 1/1 lb.; 28 lbs. @ 1/2 lb.; 7 lbs. at 1/3; Soda Pulv., 1 cwt. @ 1/6 lb.; 28 lbs. at 1/6; 7 lbs. @ 1/7 lb.
 Spt. Ammon. Aromat., B.P., 5 lbs. @ 2/1 lb.; 1 lb. @ Bond, 6d. lb.
 Spt. Zith. Nit., B.P., 4½ lb. @ 2/8½ lb.; 1 lb. @ 2/11 lb.
 Syr. Bastoni, 7 lbs. @ 1/1 lb.
 Syr. Forri. Phosa. Co., 7 lbs. @ 5d. lb.
 Syr. Rhamni, 7 lbs. @ 10d. lb.
 Syr. Rhei, 7 lbs. @ 7d. lb.
 Syr. Scilla, B.P., 7 lbs. @ 4d. lb.
 Syr. Senna, B.P., 7 lbs. @ 8d. lb.
 Syr. Tolut., 7 lbs. @ 7d. lb.
 Tinct. Aurant., B.P., 5 lbs. @ 2/8 lb.
 Tinct. Belladonna, B.P., 5 lbs. @ 2/4 lb.
 Tinct. Benz. Co., B.P., 5 lbs. @ 2/8 lb.
 Tinct. Camph. Co., B.P., 5 lbs. @ 1/10 lb.
 Tinct. Cardam. Co., B.P., 5 lbs. @ 1/11 lb.
 Tinct. Catechu, B.P., 5 lbs. @ 2/1 lb.
 Tinct. Chlorof. et Morph. Co., B.P., 1895 (Chloro-dyna), 5 lbs. @ 1/10 lb.
 Tinct. Cinchona, B.P., 5 lbs. @ 2/9 lb.
 Tinct. Cinchona Co., B.P., 5 lbs. @ 2/9 lb.
 Tinct. Digitalis, B.P., 5 lbs. @ 2/1 lb.
 Tinct. Gent. Co., B.P., 5 lbs. @ 1/7 lb.
 Tinct. Hyoscyam., B.P., 5 lbs. @ 2/3 lb.
 Tinct. Lavand. Co., B.P., 5 lbs. @ 3/- lb.
 Tinct. Nucis Vom., B.P., 5 lbs. @ 2/7 lb.
 Tinct. Opil. B.P., 5 lbs. @ 2/3 lb.; Aquos., 5 lbs. @ 1/4 lb.
 Tinct. Quinine Ammon., B.P., 5 lbs. @ 2/3 lb.
 Tinct. Rhei Co., B.P., 5 lbs. @ 1/9 lb.
 Tinct. Zingib. Port., B.P., 1895, 5 lbs. @ 3/5 lb.
 Ung. Acid. Boric., B.P., 28 lbs. @ 6d. lb.; Flav. 28 lbs. @ 4d. lb.
 Ung. Hydrarg., B.P., 28 lbs. @ 1/7 lb.; 7 lbs. @ 1/8 lb.
 Ung. Zinci, B.P., 28 lbs. @ 7d. lb.

NOTE.—Only Terms Net Cash with order without discount; or Orders received through London Merchants or Bankers. Goods free on rail; all packages free; Export cases extra.

ALLIANCE DRUG & CHEMICAL CO. LONDON.

Office: 24, BRADSHAW STREET.

Kindly detach this sheet and place it in your Buying Book.

THE SERUM TREATMENT OF HAY FEVER, Autumnal Catarrh, Rose Fever, AND Similar Complaints.

POLLANTIN

(ANTIDOTE FOR POLLEN TOXIN)
FOR EXTERNAL USE.

(Patented in Germany, England, the United States, etc.)

Prepared under supervision of the discoverer,

Prof. Dr. DUNBAR, BY

SCHIMMEL & CO., Miltitz, near Leipzig (GERMANY).

Sole Agents for the U.K. and British Colonies

(Canada and Australasia excepted),

WILLOWS, FRANCIS, BUTLER & THOMPSON, Limited,

WHOLESALE DRUGGISTS,

40 ALDERSGATE STREET, LONDON, E.C.

MONTHLY CATALOGUE OF SECONDHAND & NEW SURGICAL INSTRUMENTS, OSTEOLOGY, MICROSCOPES, POST FREE.



Students' Half Sets of Osteology, £1 10s., £2 2s., £2 10s. Secondhand Surgical Instruments, Osteology, and Microscopes bought. Articulated Skeletons lent on Hire. Disarticulated Skulls, £1 15s., £2 2s., £2 10s. Secondhand P. & O. and other Steamship Company's outfits at greatly reduced prices

MILLIKIN & LAWLEY, 165, STRAND, LONDON

MAY, ROBERTS & CO.,

8 & 11, OLDERKENWELL ROAD, LONDON.

(3 minutes' walk North of Aldersgate Street Station).

PROFESSION ONLY SUPPLIED.

Mention BRITISH MEDICAL JOURNAL,

FITTING ROOM.

Male and Female Attendants.

Quality and Fit Guaranteed.

	Nos. 1 to 8	White Cotton.	Pink Silk.	Drab Cotton.	Drab Silk.
Anklets ...	per pair	3/7	5/8	2/10	4/4
Knee Caps ...	"	3/11	5/11	2/10	4/10
Knee Leggings ...	"	3/3	12/6	—	—
Knee Stockings ...	"	9/-	15/-	—	—
Leggings ...	"	4/3	6/6	9/-	5/4
Stockings ...	"	5/4	8/10	4/4	7/6
Thigh Knee Caps ...	"	8/-	12/-	—	—
Thigh Leggings ...	"	11/6	15/6	—	—
Thigh Stockings ...	"	12/6	20/6	—	—
Thigh Pieces ...	"	4/3	6/6	—	—
Wristlets ...	"	1/11	2/7	—	—

The above prices are for stock sizes, Nos. 3 to 8. If larger or made to measure, charged extra.

Order Forms, giving Figures and measurements requires supplied on application.

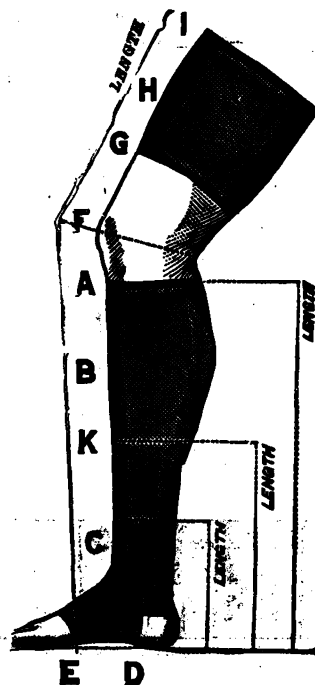

TRYPSIN IN CANCER

Reports which have recently appeared in the various medical journals with reference to cases of inoperable cancer, treated by the aid of pancreatic ferments, are of sufficient interest and importance to the medical profession to warrant the introduction of a preparation of Trypsin of definite strength.

We therefore offer

GLYCEROLE TRYPSIN (ARMOUR)

a ten per cent. permanent solution, suitable for both topical and internal medication.

The utility of a solution of definite strength will be readily appreciated on account of the ease with which it can be adapted for the preparation of solutions of lower strengths, required for hypodermic medication

For internal administration GLYCEROLE TRYPSIN is miscible with aqueous or alcoholic solutions.

Full particulars on application to

ARMOUR & COMPANY, Limited,

ATLANTIC HOUSE, HOLBORN VIADUCT, LONDON, E.C.

**ANTISEPTIC.
NON-CORROSIVE.
SOLUBLE IN COLD WATER.**

CHINOSOL

(NON-POISONOUS).

**DEODORANT.
DISINFECTANT.
WILL NOT STAIN.**

40 Times Stronger than Carbolic Acid (see Bacter Report).

In Powder, and 5, 8, 15 and 45 grain Tablets.

Chinosol Medicinal and Toilet Soap, Antiseptic Dressings, Lozenges and Ointments. Chinosol Fluid and Sprinkling Powders.

FOR FREE SAMPLES AND LITERATURE WRITE TO
The CHINOSOL HYGIENIC COMPANY, 16, Rood Lane, London, E.C.

LAC BISMUTHI

(SYMES)

This preparation is a Hydrate of Bismuth, and is superior to diluted with water, or in combination with Alkalies, Hydrocyanic Acid, &c. Dose from one to two teaspoonfuls. In combination with Cerium Hydrate (Lac Bismuthi et Cerii) it has been found especially useful in relieving the sickness which occurs during pregnancy.



LAC BISMUTHI ET CERII

(SYMES)

all other forms in which Bismuth has been prescribed. It may be given alone or in combination with Cerium Hydrate (Lac Bismuthi et Cerii) it has been found especially useful in relieving the sickness which occurs during pregnancy.

SYMES & CO., Manufacturing Chemists, LIVERPOOL. London Agents: KERFOOT & CO., 189, Holloway Road, N.

OXYGEN

OF GUARANTEED PURITY EXTRACTED FROM THE ATMOSPHERE.

THE BRITISH OXYGEN COMPANY, LIMITED.

(Formerly BRIN'S OXYGEN COMPANY, Limited).

LONDON—Elverson Street, Westminster, S.W. [Telephone, 111, Westminster].

MANCHESTER—Great Marlborough Street. [Telephone, 2538].

BIRMINGHAM—Saltley Works. [Telephone, 2587].

BATTLEY'S LIQUORS.

PLEASE SPECIFY BATTLEY'S.

LIQ. OPII. SEDATIVUS. LIQ. SEGALIS CORNUTI.

LIQ. CINCHONÆ CORDIFOLIÆ.

In 4 oz., 8 oz., and 1 lb. Bottles.

WRITE US FOR GENERAL PRICE LIST OF DRUGS.

BATTLEY & WATTS, Wholesale Druggists, LONDON.

"G. B." DIABETES WHISKY

Is specially distilled, is matured by age only, contains no sugar or colouring matter, and is not stored in sherry casks.

49s. PER DOZEN. CARRIAGE PAID.

GEORGE BACK & CO., Devonshire Square, Bishopsgate, LONDON.

Telegrams:—"DIABETES, LONDON."

KRUSCHEN SALTS.

Produced by evaporation from the celebrated mineral springs.

For Gout, Rheumatism, Gouty Eczema, Lumbago, Liver and Kidney Diseases, caused by the presence of Uric Acid in the Blood.

Doses.—During the spring take a half teaspoonful every morning before breakfast.

Of all Chemists.

1/6 Sample Bottle sent free on application.

E. GRIFFITHS HUGHES,

Pharmaceutical Chemist,

17, DEANSGATE, MANCHESTER.

WRIGHT'S PASTILLES

TAR, Menthol, Liquorice, &c.

An effective combination of the antiseptic constituents of Tar, with the stimulant properties of Menthol, agreeably flavoured with Liquorice, &c.



Invaluable for
COUGHS,
ASTHMA,
HOARSENESS,
IRRITATION.

Prescribed and highly recommended by the leading throat specialists.

Samples FREE to Medical Men

IN BOXES, 1/- EACH.

NOTE.—The Pastilles are guaranteed free from any deleterious ingredient, and may be taken freely to the extent of six a day if desired.

Made by the Proprietors of
WRIGHT'S COAL TAR SOAP, SOUTHWARK, LONDON, S.E.

FISHER'S DOCTOR'S BAGS.

SPECIAL BOTTLE.

38/-

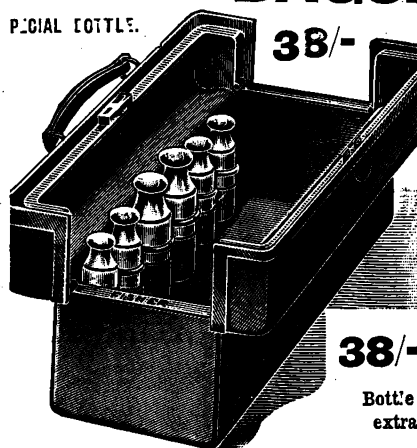

38/-

Bottle extra.

PATENT OPENING.

188, STRAND.

BY
ROYAL
WARRANTOF
APPOINT-
MENT.

SURGICAL APPLIANCES.



LEG INSTRUMENTS, &C.

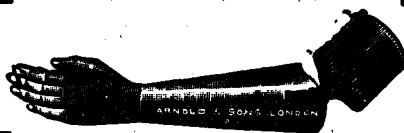

ARTIFICIAL LIMBS, and every kind of Deformity Appliance.

Experienced Male and Female Assist-
ants always in attendance, and, if
required, can be sent to any part of
the United Kingdom.

Waiting, Fitting & Consulting Rooms.

ARNOLD & SONS,
42 Beaumont St., Weymouth St., W.;
AND
26, 30, 31, West Smithfield, London, E.C.



Support
Irish
Industry

From the Makers
to the Wearers

**SHIRTS RE-FITTED
WITH REAL IRISH LINEN**
— Front, Cuffs, and Neck-bands — for
1/10. Carriage Paid.
ONLY at the

Belfast Linen Co.

Wholesale Warehouse:

6 Clayton Square, LIVERPOOL

Real Irish Linen Collars (not Cotton)
any shape or size.

5/9 per doz.

Our Gent's Shirts, fitted with Real
Irish Linen (not Cotton) Fronts, Cuffs,
Neck-bands, with Hand-made Button
Holes; made either Open Front or Open
Back. Short or Dress Fronts, Large or
Small Cuffs, for 5/9. Sold elsewhere for
8/6. Carriage Paid. State size of Collar
when ordering. Shirts made to measure,
same price. Cheques or Postal Orders
crossed Lloyd's Bank, Ltd.

BRASS NAME PLATES, And LAMPS for the Profession.

The Plates are manufactured in stout metal, deeply
engraved, mounted on polished mahogany blocks,
with fastenings ready for fixing, from
10s. 6d. each.

J. W. COOKE & CO.,
Brass Plate Engravers, Memorial
Brasses, Lamps, &c
75, FINSBURY PAVEMENT, LONDON, E.C.
Telephone 573 London Wall.

Send for NEW ILLUSTRATED CATALOGUE.

Division of Profits, 20th Nov., 1907.

All with Profit Assurances previously effected, and
then in force, will participate.

NATIONAL PROVIDENT INSTITUTION
FOR
MUTUAL LIFE ASSURANCE.

Established 1835.

Assurance & Investment.

Write for leaflet on

"Net Cost of Endowment Assurances."
48, GRACECHURCH STREET, LONDON, E.C.

COVERS FOR BINDING

Volumes I. and II. of THE BRITISH
MEDICAL JOURNAL for 1906 are now
ready price 2s.; by parcel post, 2s. 3d.
each.

Remittances must accompany all orders.
Apply at the office, 6, Catherine Street
Strand, W.C.

WRIGHT'S GOAL TAR INHALER AND VAPORIZER.

For Whooping Cough, Croup,
Bronchitis, Influenza, and all
complaints of the Respiratory
Tract.

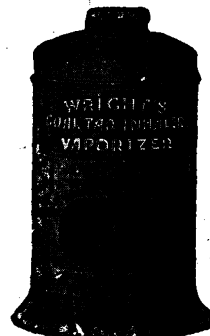

The "Lancet" says:

"This is a simple and effective device
for obtaining the steady vaporization of
antiseptic tar vapour or eucalyptus or
pine oils for inhalation purposes. The
source of heat is an ordinary night-light.
Above this light is placed a hollow
absorbent block which is saturated with
the antiseptic oil before the night-light is
lighted. The method is satisfactory; the
apparatus occupies a conveniently small
space and gives off a stream of antiseptic
vapour, the output of which can be readily
regulated."

The "Practitioner" says:

"An exceedingly simple and ingenious
plan for the preparation and diffusion of
Coal Tar Vapour in diseases of the re-
spiratory system."

WRIGHT, LAYMAN & UMNEY,

Proprietors of Ltd.

Wright's Coal Tar Soap,

48, Southwark St., London, S.E.

Retail Price, complete with supply of
Vaporizing Liquid and 2 Absorbent
Blocks, 3s. 6d. each.

The Vaporizing Liquid, 9d. per bottle.
Absorbent Blocks (one block lasts about
12 months) in tin box, 4d. each.

GESTATION
AND

RESTORING
SURGICAL

CORSETS & BELTS.

SYKES, JOSEPHINE & CO.

(ESTABLISHED A.D. 1840).

CORSET and BELT SPECIALISTS
To the Medical Profession.

280, REGENT STREET, OXFORD CIRCUS, LONDON.

COMPRESSION

FLOATING KIDNEY

AND

OBESITY

CORSETS & BELTS.

The latest Improvement in Trusses.

WM. COLES & CO.,

INVENTORS OF

THE SPIRAL SPRING TRUSS.

5, SACKVILLE STREET, PICCADILLY, W.

(Removed from 225, PICCADILLY). Particulars by Post.

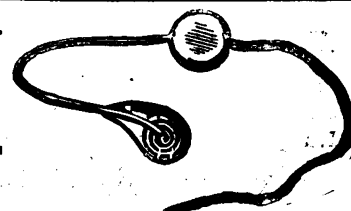
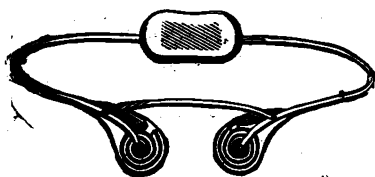



THE WILKINSON

(SWORD STEEL)

SAFETY SHAVER.

MEDICAL MEN will find that this article gives most satisfactory results in the treatment of certain pathological conditions affecting the skin and hair of the face.

A Purchaser writes as follows:—

"The Dermatologist will, after the first trial, find this 'Shaver' an indispensable appliance and as much a necessary part of his armamentaries as are his powders, lotions, and ointments for external treatment."

Sold Everywhere from 8/6

WRITE FOR CATALOGUE.

THE WILKINSON SWORD CO.,
LIMITED,
27, PALL MALL, LONDON, S.W.



IMPROVED INSTEP ARCH SOCK.

HOLLANDS PATENT.

The Sock is worn inside the boot.

Gents 7s. 6d. per pair. Ladies 6s. 6d. 4s. single. Small size Children's 5s. 6d.

HOLLAND & SON, 46, South Audley Street, W.

TELEPHONE: "MAYFAIR," 1687.

NATURAL SHAPED BOOTS.

ENGLISH HAND MADE.

Oak-bark tanned leather. Neat looking, strong, light in weight. Will wear well. For Gentlemen, Ladies and Children.

INEXPENSIVE AND NOT UGLY.

HOLLAND & SON, 46, South Audley Street, W.

PRICE LIST ON APPLICATION. TELEPHONE: MAYFAIR 1687.



Estab. nearly
Quarter of a
Century.

W. EVANS & CO.,

77, GREAT PORTLAND ST., LONDON, W.

Telephone
297 Mayfair.

Reg. Copyright.



Under the same Proprietorship and Management since the Firm was founded. No connection with any other House. Our steadily increasing trade with members of the Medical Profession is, we think, a guarantee for the excellence of our fit and workmanship.

"Truth" says:—"Our latest discovery in tailoring is EVANS, 77, Great Portland Street, London, W., who can actually fit."

SOME OF OUR PRICES FOR CASH:

FROCK COAT from ...	22 15 0	NORFOLK JACKET ...	22 6 6
OVERCOATS from ...	3 3 0	KNICKER BOCKERS ...	1 1 0
DRESS SUIT from ...	5 5 0	RIDING BREECHES ...	1 19 6

LARGE STOCK OF SUMMER GOODS JUST IN.

Please note our only Address—

77, GREAT PORTLAND ST., LONDON, W. (Adjoining Queen's Hall).

Telegraphic Address: "EVANOPLIS, LONDON."



Norfolk
(as
Illustration)
from
22 6s. 6d.

Reg. Copyright.

KROHNE & SESEMANN,

Surgical Instrument Manufacturers.

SURGICAL INSTRUMENTS. ASEPTIC HOSPITAL FURNITURE.

ANTISEPTIC DRESSINGS. ARTIFICIAL LIMBS. DEFORMITY APPLIANCES.

TRUSSES, BELTS, BANDAGES. ELASTIC STOCKINGS.

AIR CUSHIONS. WATER BEDS & INVALID REQUISITES of every description.

Complete Illustrated Catalogue sent post-free on application.

Head Offices & Showrooms: 37, DUKE ST., MANCHESTER SQUARE, W. 13 & 14, BARRETT ST., W.

Manufactory: 152, WHITECHAPEL ROAD, E., LONDON.

Telegraphic Addresses { Head Offices: "SURGICAL, LONDON."
Manufactory: "FORCEPS, LONDON."

Telephone Nos. { 141, PADDINGTON,
2066 AVENUE.

W. H. BAILEY & SON'S**ABDOMINAL BELTS**

(PATENT.)

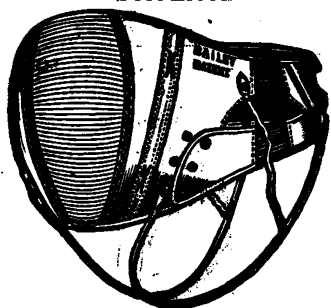

For General Support, or for
Pregnancy, with Expanding Front
Four Qualities, from 12/- to 45/-
Usual Discount.

Send Circumferences at Umbilicus.

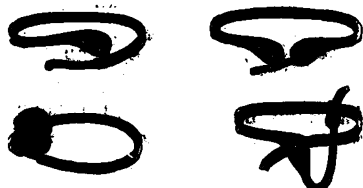
**BAILEY'S WASHABLE
AND OTHER
TRUSSES**

MADE AND FITTED ON THE PREMISES.

ELASTIC STOCKINGS

From 3/6 each.

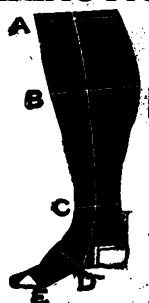
**KNEE CAPS**

From 2/6.

Take the Exact Circumference.
STOCKING:

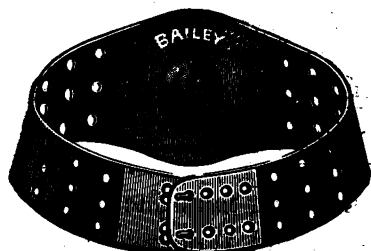
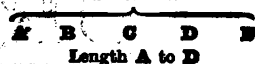

BAILEY'S

**IMPROVED PERFORATED INDIA-RUBBER
UMBILICAL BAND FOR INFANTS**

With Inflated Air Pad, with Studs to fasten.
Each 5/-.

88, OXFORD STREET, LONDON

**RIVA-ROCCI
SPHYGMOMANOMETER**

As modified by Dr. C. J. MARTIN, F.R.S.
Vide BRITISH MEDICAL JOURNAL, April 22nd, 1906.

Price **£1 10/-**. Postage **6d.**
In carrying case, with filler and wide armlet.

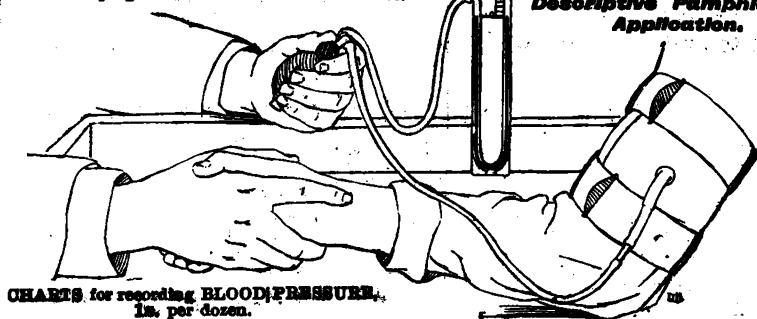

CHARTS for recording BLOOD PRESSURE.
1s. per dozen.

"One millimetre of the scale really indicates 3 millimetres of pressure as the rise of the mercury in one limb of the manometer is accompanied by a corresponding fall in the other. This is accounted for in the marking of the scale so that the pressure can be read off directly."

Descriptive Pamphlet on Application.

**Mr. LOCKHART MUMFORD'S
Modification.**

Price, in Portable Case,
with measured supply of
mercury in separate bottle,

£2 : 8 : 6

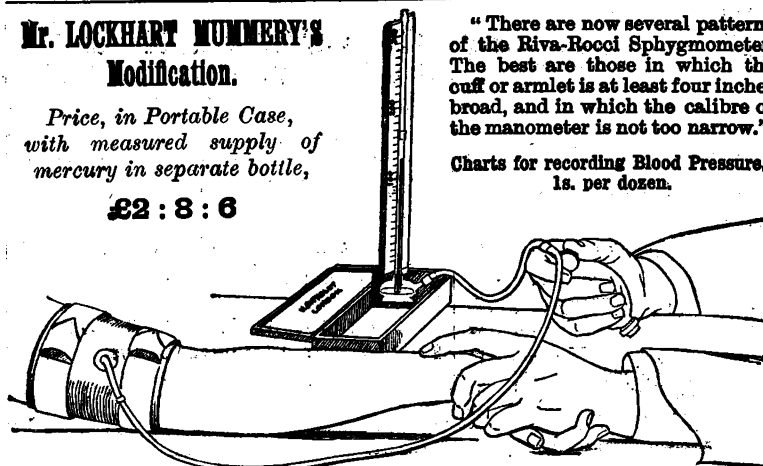

"There are now several patterns of the Riva-Rocci Sphygmomanometer. The best are those in which the cuff or armlet is at least four inches broad, and in which the calibre of the manometer is not too narrow."

Charts for recording Blood Pressure.
1s. per dozen.

BLOOD PRESSURE.

**ANTIPHONES
(OR SOUND DEADENERS).**

Composed
of
Wax
and Wool.

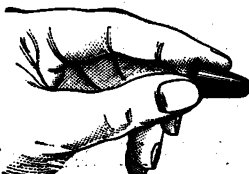

Price
3/6
per
Pair.

Are now extensively used in the Navy and Army during big gun practice, and are being prescribed by Aurists and the profession generally to patients who cannot obtain sleep during the night (owing to the noise of traffic, church bells, &c.), to those engaged in literary work, and to sportsmen who have the fear of "Norfolk" deafness.

A "TRIPLE-WICK" CANDLE.

For providing illumination for Ophthalmic, Laryngoscopic and other Examinations.

I have obtained a serviceable light by cutting away with a knife one side of a three pieces of candle. This suggested the idea of a three candle wick." - Vide Sir Wm. Gowers. *Lancet*, Feb. 27th, 1904.

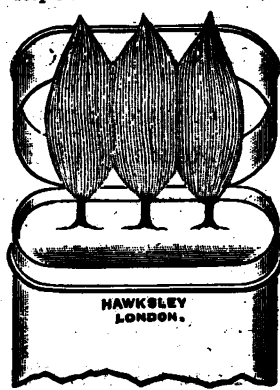

"The dimensions of the outer case are 5 in. long, 1 1/2 in. wide and 1/2 in. thick. The wicks are 3/8 in. thick. Price, in tin tube, with hanging lid, 3/6. Post free on receipt of Postal Order. 1/6 each.

CLINICAL VISCOSIMETER.

Read.
477236.

By A. du PRE DENNING, and
JOHN H. WATSON.



Price
Complete,
£2 10s.

Without Stop Watch, £1 10s. Tube only 3/6 each.

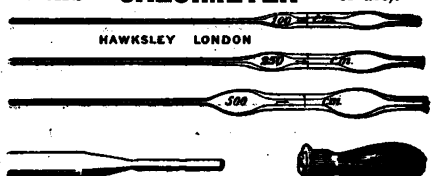
Dr. Blair Bell's CALCIMETER (With method of use).

For estimating small quantities of Calcium Salts in the Blood, Milk, Urine, &c.
Three accurately measured Pipettes, 100 c.m., 250 c.m., and 500 c.m., with 4 Fials, 2 Lancets, and Rubber Suction Test, in Case, 15s.

Vide *British Medical Journal*, April 20th, p. 923.

Sole Address: **T. HAWKSLEY, 307, Oxford Street, London, W.** Telephone—1182 Mayfair.

**ISOLATION HOSPITALS,
COTTAGE HOSPITALS,
SANATORIA, SURGERIES,
STABLES, &c.**
Designed to Suit any Situations.

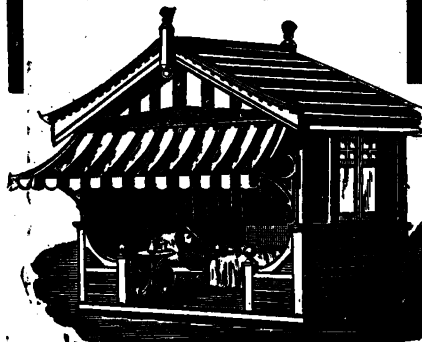

No. 450. REVOLVING SHELTER.

AS ILLUSTRATED.

Size 8 ft. by 6 ft., 7 ft. to eaves, 10 ft. to ridge.
Cash Price £250.

No. 451. A Cheaper Pattern.

WITHOUT AWNING.

Size 7 ft. by 6 ft., 6 ft. 6 in. to eaves, 8 ft. to ridge.

Cash Price £125 10s.

CARRIAGE PAID to most stations in England and Wales.

Beware of Cheap Imitations.

Illustrated Catalogues of Requisites for the Garden, Park, Estates, Kennel, and Poultry Yard, free on application.

BOULTON & PAUL, LTD.
Manufacturers, NORWICH.

**The "REPELLO" (ZEAL'S Patent)
CLINICAL THERMOMETER.**



Showing flattened bulb, at end.

No shaking required.

A 30 sec. reset instantly. Made in all kinds. Kew-certificated. Guaranteed accurate. Of all Instrument Makers, Chemists, &c. Inventor and Maker G. H. ZEAL, 82, Turnmill Street, London, E.C.

The SHIRT

FOR PROFESSIONAL MEN!

Real Irish Manufactured

WHITE SHIRTS

Splendidly made and warranted four fold Fronts and Cuffs, Ready Dressed for Immediate use, either for Dress or ordinary Business Wear, with full sized large cuffs or small wristbands adaptable for separate cuffs; to open front or back; and with one or two stud-holes. Sample Shirt 3/6, three for 10/6, six for 19/6. Carriage Paid. This Shirt is in every way a fully qualified garment, excellent in make, shape, appearance, and finish, and has nothing to distinguish it from the high-priced shirts except the low cost—3/6. In fact it is a shirt generally sold by retailers at 5/6.

When ordering state size of collar worn, and whether Dress or Business Shirt.

Money readily refunded if not approved of. Cheques and P.O. payable to

J. & S. SAMUELS,
SHIRT MANUFACTURERS,
94, 96, 98, & 100, LONDON ROAD,
LIVERPOOL.

HAMILTON & CO.
Tailors,
**10, GEORGE STREET,
HANOVER SQ., W.**

For 25 years specially to the Medical Profession.



TRADE MARK RECP

Originators of HAMILTON'S
ELASTIC DRESS SUIT

Silk-lined throughout.

55 5 CASH

GUARANTEED BEST VALUE IN LONDON.
Testimonials and general Price List by return.

TELEPHONE 387 MAYFAIR.

THE LARGEST STOCK IN THE WORLD

MAPLE & CO
EASILY FIRST FOR
BEDROOM FURNITURE

20,000 BEDSTEADS AND COTS

1,000 BEDROOM SUITES

10,000 SETS OF TOILET WARE

HUNDREDS OF TONS OF HAIR are used annually in the Bedding manufactory besides a correspondingly large quantity of Down, Feathers and Wool

BED LINENS, QUILTS, BLANKETS, CURTAINS, BLINDS, CARPETS, MATTINGS

UNEQUALLED VARIETY AND VALUE

PRICES QUITE DIFFERENT FROM THOSE QUOTED ELSEWHERE
CATALOGUES & PATTERNS FREE ON RECEIPT OF REQUIREMENTS

LONDON

BUENOS AIRES

PARIS



Total Percentages of the Lymph Returns for 1906.

	Case % Success.	Insertion % Success.
Primaries	99.4	97.6
Revaccinations	100	96.9
Total	99.4	97.5

METAL TUBES (one vaccination), 6d. each, 5/- per doz.
Glass Capillary Tubes at the same rate.

Wholesale Agents:

ALLEN & HANBURYS Ltd., LOMBARD STREET, LONDON.

THE ASSOCIATION FOR THE SUPPLY OF PURE VACCINE LYMPH, &c.,
14a, Great Marlborough Street, LONDON, W.

Results of 8 Years & 3 Months Consecutive Weekly Trials.

OF THE

C. P. P.

Being a proof positive that the patient being susceptible and the directions followed **SUCCESS IS PRACTICALLY CERTAIN.**
THE MOST CONVENIENT, SIMPLE, AND BEST VACCINATOR. SAMPLE FREE.

Nos. attempted, 3,534; Insertions, 10,602; Vesicles, 10,342 (=97.5%); Typical, 90.5.

Tubes, 2s.; Half Tubes, 1s. each. C.P.P.'s. and S.V.'s., 6d. each; singly, 7d. each.
Agents wanted on "sale or return." Apply to the Secretary for Circular.

Dr. CHAUMIER'S CALF LYMPH.

GLYCERINATED and REINFORCED.

THE CHEAPEST AND MOST ACTIVE LYMPH.

Prepared under the most minute
antiseptic precautions.

Supplied in Tubes, sufficient to vaccinate 1 or 2 persons at 5d. each; per dozen, by 12 tubes or more 4s. 6d. 10 persons at 8d. each; 25 persons at 1s. 3d. each. Collapsible tubes for 40 vaccinations 2s. 6d. each. Packing and postage 1d. in addition. To obtain a Sample Tube of Dr. Chaumier's Calf Lymph sufficient for 10 vaccinations, fill up accompanying Coupon

Name

Address

and send it (with 1d. in stamps) to the Agents
FOR GREAT BRITAIN,
ROBERTS & CO.,
76, New Bond Street, LONDON, W.

THE
BIRMINGHAM CALF LYMPH.
204, Victoria Road, Aston, Birmingham.

Directors:
J. ROUND, L.R.C.P., and A. HIND, L.R.C.S., L.S.A.
1 Large Tube Glycerinated Lymph, 1s.; 3 for 2/6
2 Small Tubes " " 1s.; 6 for 2/9
Conserve, 2/6.

All this Lymph is examined in the Bacteriological
Laboratories, and is free from Tubercle. Sent on
receipt of remittance by the Directors or by the
Wholesale Agents: WYLEYS, Ltd., Coventry.

Free from ERYSIPELAS & TUBERCLE.
Prepared strictly in accordance with the methods advocated by Dr. S. Monckton Copeman, F.R.S.

JENNER INSTITUTE ASEPTIC GLYCERINATED CALF LYMPH

Tubes, 1s. each, 10s. per dozen; Half Tubes, 3 for 1s. 6d. Postage 1d.

Telegraphic Address: "SILICABON, LONDON."

Postal Orders and Cheques to be made payable to JAMES DOUGLAS.

JENNER INSTITUTE FOR CALF LYMPH 73, Church Road, Battersea, LONDON, S.W.

DR. RENNER'S

ESTABLISHMENT FOR
Vaccination with Calf Lymph,
75, UPPER GLOUCESTER PLACE, LONDON, N.
The Oldest Original Calf Vaccine Institution
in this Country.

Price of Calf Lymph (Glycerinated).
Large Tubes, 2s. each or 3 for 5s.
Small ditto, 1s. each or 3 for 2s. 6d.
Half ditto, 8d. each, 2 for 1s., or 6 for 2s. 6d.

Concentrated Pulp:—
Large Vials (80 Vaccinations) 10s. 6d. each.
Small (Half) Vials, 5s. 6d. each.

Registered Telegraphic Address:—"VACCINE, LONDON."

WAITE'S LOCAL
ANÆSTHETIC
See monthly
half page advertisement.

Established 1860.
**FAULKNER'S
CALF VACCINE INSTITUTION,**
Late of ENDELL STREET, W.C.
REMOVED TO
59 VALETTA ROAD, AOTON
LONDON, S.W.
Tubes 6d.; 1s.

**DINNEFORD'S
FLUID MAGNESIA.**



The most efficacious antacid and mild aperient
for delicate constitutions, ladies, children,
and infants.

Q! ALL WHOLESALE DRUGGISTS.

WARD, INVALIDS' COMFORTS.

Invalid Chair Manufacturer,
246 & 247, TOTTENHAM COURT ROAD, LONDON.
(late of Leicester Square).

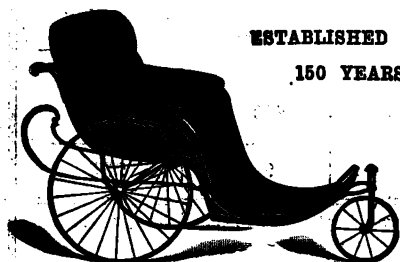

ESTABLISHED OVER
150 YEARS.

No. 71.

TO HIS MAJESTY THE KING, QUEEN ALEXANDRA, THE
LATE QUEEN, AND ROYAL FAMILY.
PRICE CATALOGUE POST FREE.
THE LARGEST STOCK IN THE WORLD FOR SALE or HIRE



No. 11.—Ward's Improved
Reclining Chair, the most
luxurious Invalid Chair
made.

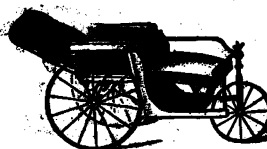

No. 11c.—The back of this Chair
is made to recline to any angle,
and with leg-rest fitted an invalid
may lie at full length.



No. 14 is the simplest and
best constructed Chair for
carrying Invalids up or
down stairs.

"SANITAS" DISINFECTANTS.

WE ARE NOW PREPARED TO SUPPLY:—

"SANITAS OKOL" Fluid, of guaranteed co-efficiency	22
"SANITAS BACTOX" " " " "	either 13 or 10	
"SANITAS SPECIAL" " " " "	from 7 to 8	
"SANITAS OREOCIDE" " " " "	" 5 to 6	
"SANITAS SOLDIS" " " " "	= 2	

N.B.—"Sanitas Special Fluid" is the only strong Germicide which is also an oxidising agent.

"Sanitas Fluid"—the Standard Disinfectant for Sick Rooms, Nursing and Operations—a combined Germicide and Oxidant. (See Bacteriological Report by Dr. John C. Thresh.)

"SANITAS Sulphur Candles" (Kingzett's Patents).

"SANITAS Drain Testers" in four varieties.

ALSO

"SANITAS Formic Fumigators" for wet Formic fumigation (Kingzett's Patents).

"SANITAS Formic Lamps" for volatilising Formic Tablets.

Disinfectant Fluids, Powders and Soaps of all kinds, &c.

THE "SANITAS" CO., Limited,

C. T. KINGZETT, F.I.C., F.C.S., Chairman.

LOOKSLEY STREET, LIMEHOUSE, LONDON. E.

G.W.R.

BRITISH MEDICAL ASSOCIATION ANNUAL MEETING

at **EXETER**, July, 1907.

EXPRESS TRAINS to EXETER from

London (Paddington Station), Reading, Bath, Bristol, Manchester, Liverpool, Chester, Birmingham, Oxford, Worcester, Hereford, Gloucester, Cheltenham, Cardiff, Newport, Swansea, Llanelli, Carmarthen, Penzance, Truro, Falmouth, Plymouth, &c., &c.

TRAVEL from IRELAND to EXETER by the G.W.R. NEW ROUTE via FISHGUARD.

Direct Connections from Dublin, Athlone, Kildare, Kilmaloe, Kilkenny, Galway, Limerick, Tipperary, Clonmel, Cork, Waterford, Kilmarnock, &c.

NEW TURBINE STEAMERS. SHORTEST SEA PASSAGE.

Full details post free from the Superintendent of the Line, Paddington Station, W.

JAMES C. INGLIS, General Manager.

Telephone 4901 Paddington.

PORTUGAL TOURS AND CRUISES

EVERY 10 DAYS.
14 DAYS £12, 23 DAYS £16 TO £20.

R.M.S. CLEMENT (3,500 tons) from London (via Southampton), 1st July.

R.M.S. LANFRANC (6,400 tons, twin-screw) from Liverpool, 9th July, from London (via Southampton), 12th July.

For full particulars, apply

BOOTH LINE 8, Adelphi-terrace, Strand, London; 30, James-st., L'pool.

ARGYLL,

10-12 h.p., 2 cylinders, 2 seater; very reliable car; superb order; nothing better for doctor, £180.

FREYER,

KINGTON, HEREFORDSHIRE.

VICTORIA GIG.

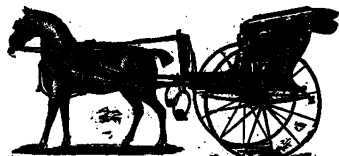

Adapted for medical men.

25 Ga.

Leather hood and india rubber tyres extra.

BEDDOES MOORE, STOURBRIDGE

Second-hand Carriages.—

Intending purchasers should send for OFFORD'S MONTHLY LIST of 150 carriages by best makers; for Sale or Hire at moderate price, post free from 67, George Street, Portman Square, London.

PLEASURE CRUISES TO NORWAY

BY THE

ORIENT COMPANY'S S.S. "OPHIR,"
6,814 Tons Reg., 10,000 h.p.

13th and Visiting BERGEN, GUDVANGEN, 27th July. BALHOLMEN or FRETHEIM, LOEN, MEROK, NAES and ODDA.

10th and 13 Days' delightful Cruise for 13 Guineas and upwards.

4th Aug. Managers—F. GREEN & Co. and ANDERSON, ANDERSON & Co., Head Offices, Fenchurch Avenue, London. For Passage apply to the latter firm at 5, Fenchurch Avenue, E.C., or to the West-end Branch Office, 28, Cockspur St., S.W.

THE ALLAN ROYAL MAIL LINE sail regularly to CANADA every Thursday. The service includes the Turbine Triple Screw Steamers "Victorian" and "Virginian," which are noted for comfort and freedom from vibration. Full particulars of sailings, rates of passage, &c., forwarded on application to ALLAN BROTHERS & Co., 19, James Street, LIVERPOOL.

SADDLERY AND HARNESS

New and Good Second-hand by First-class Makers.

A splendid chance to obtain High-class Goods at Moderate prices, also a great collection of TOWN-MADE HARNESS, &c., as below:—

Donkey or Small Pony Harness.....	£2 10 0
Cob Harness, Black or Brown.....	4 10 0
Best Single Harness, Gig size.....	5 0 0
Smart Buggy Harness, Black or Brown.....	6 0 0
Best Pony Harness, Black or Brown....	3 17 6

SADDLERY.

Gent's Pigskin Riding Saddle.....	1 10 0
Light Indian or Polo Saddle.....	2 2 0
Gent's all-over Hog Riding Saddle.....	2 5 0
New Pattern Park or Polo, leather-lined.....	3 0 0
Lady's Saddle, with flat seat & patent iron.....	3 10 0

Summer Horse Clothing, Newmarket check, 7s. 6d.; Rollers to match, 3s. 3d.; Head-Collars, 3s. 6d.; Stable Brushes, 10s. 6d. dozen. Several good Traps and Carriages for Sale at bargain prices. Summer Driving Aprons, 4s. 6d. GOODS SENT ON APPROVAL.

Write for Catalogue (50 pages) post free.

S. GOFF & CO.,

17 & 18, King St., Covent Garden, London; W.

A Doctors TWO YEARS WITH A GRÉGOIRE

April 24th, 1907.

"I take the present opportunity of saying that I consider the 8 h.p. Gregoire a first-rate car. I bought mine second-hand, as you know, and it has been running now almost CONTINUOUSLY FOR TWO YEARS. During the time I have had it (over a year), it has never failed to get home once. In fact, though it, like all cars, occasionally runs badly, it never refuses to run at all. It always gets there, and I have put it to some very hard work on occasions. It ran to Brighton and back the other day, with two up, and no stop (except for a puncture), though it had not been overhauled thoroughly since it was made. The engine bearings have never been touched till now, and only require a very little setting up, though the car has had exceptionally hard work. I do not think there is any more reliable car to be obtained for the money, and for doctor's work it is strongly to be recommended.

(Original letter can be seen at our office.)

FOUR MODELS for 1907.	8 h.p.	TWO-CYLINDER, SHORT CHASSIS	£180.
	8-10 h.p.	TWO-CYLINDER, LONG CHASSIS	£230.
	10-14 h.p.	FOUR-CYLINDER, LONG CHASSIS	£285.
	16-20 h.p.	FOUR-CYLINDER, LONG CHASSIS	£400.

Sole Concessionnaires in the British Isles—

OSBORN & CO., Ltd., 6, Gt. Marlborough St., W.

LEINSTER Agents: Messrs. Hutton, Sons & Co., 115, Summer Hill, Dublin. N.B. LANCASHIRE Agent: W. M. Cunningham, Castle Street, Clitheroe. SCOTLAND: Regent Park Motor Garage Co., Nithsdale Street, Glasgow. LIVERPOOL: Mersey Automobile Co., Alburgh Vale.

The
economical side of
**De Dion
Bouton**
The
Reliable
Car.
The
Durable
Car.
again clearly set
forth.

"The car
(6 h. p. De Dion) started
work in November, 1903, in
the hands of a friend, who ran it till
November, 1905, when he sold it to me.
The car had then done 5,000 miles without
the engine or gear-box being touched, I drove
it 3,000 miles without doing anything except
replacing the cardan blocks, cost £1. I sold it
in July, 1906, and as far as I could see it was
good for another 5,000 or 6,000 miles before
any adjustments would be needed, there
being nothing loose anywhere. Now, I
do not think these performances are by
any means exceptional for a first
class car."—Mr. G. H. Drew, in
the "Autocar, 20/4/07.

May we send you our special Booklet for Doctors?

De Dion Bouton (1907), Ltd., Sole Authorised Representatives of Messrs. De Dion Bouton et Cie, of Puteaux, France, for the United Kingdom and all British Colonies and Dependencies,
10, Great Marlborough Street, Regent Street, London, W.

Telegrams—"Andesite, London."

Telephone—Nos. 8160, 8161 Central.

Liverpool Depot: 6, 8 & 10, Slater Street.

"The advantage claimed for the Homes is that treatment will be carried out under medical supervision by persons who have had special experience in managing inebriates."
British Medical Journal, January 27th, 1906, p. 223.

THE DADSON NURSING HOMES

For the Treatment of Patients suffering from **INEBRIETY**
 and the Abuse of **DRUGS**, etc.

Average Period of Residence: **FOUR WEEKS.**
HIGHLY SATISFACTORY RESULTS.

KENSINGTON, W.

Medical Men supervise and direct the treatment of their own patients (ladies or gentlemen) at this strictly Private Residential Nursing Home.

TWICKENHAM: HIGH SHOT HOUSE.

Telephone: 523, P.O. Richmond.

Private patients (ladies and gentlemen) received. Also gentlemen under the Acts. Medical Superintendents—M. H. GARDINER, Esq., M.B., and E. Le F. PAYNE, Esq., M.R.C.S.

NORWICH: (Under a Local Committee).

For Working Class Men suffering from Inebriety. Medical Superintendent—J. M. G. BREMNER, Esq., M.B.

RICHMOND: (Under a Local Committee).

For Working Class Women suffering from Inebriety.

Full Particulars, Medical Opinions and References can be obtained from the offices of the **DADSON NURSING HOMES, Ltd., No. 1, Mitre Court, Temple, E.C.**
 Telephone: 5233 Holborn. Telegrams: "Dadsonia, London."

INEBRIETY.

DALRYMPLE HOUSE, RICKMANSWORTH, HERTS.

For the treatment of Gentlemen under the Act and privately. Terms, 2 to 4 guineas weekly. *President of Council*: Sir CHARLES CAMERON, BART. *Chairman of Committee of Management*: The Rev. Canon DUCKWORTH, D.D.—Apply to F. S. D. HOSE, M.R.C.S., &c., Medical Superintendent.

Telephone: P.O., 16, Rickmansworth.

INTERPERANCE.

TOWER HOUSE, LEICESTER. A PRIVATE HOME FOR LADIES.

Established 1864.

For the treatment of Ladies of the higher middle classes suffering from the above. Results eminently satisfactory. Professional and private visits specially invited.

Med. Attendant, A. V. CLARKE, Esq., M.D. Cantab. For terms and particulars apply Mrs. THEOBALD. Telegraphic Address: "Theobald, Leicester."

INEBRIETY.

MELBOURNE HOUSE, LEICESTER.

PRIVATE HOME FOR LADIES.

Medical Attendant: ROBERT SEVESTRE, M.A., M.D. (Camb.). Principal: H. M. RILEY, Assoc. Soc. Study of Inebriety. Thirty years' experience. Excellent Medical References. For terms and particulars apply Miss RILEY, or the Principal.



INEBRIETY & NARCOMANIA.

INVERNITH LODGE RETREAT,

COLINSBURGH, FIFE.

(Licensed under the Inebriate Acts).

FOR GENTLEMEN ONLY.

In this Retreat the treatment of the alcohol and drug habits is based on a sound scientific basis, and consists of freedom from temptation, the mental faculties educated to an adverse attitude to the habit, and the will-power and physical health built up. Drugs as a specific are not used, but merely as adjuvants. Experience has proved treatment by drugs to be ineffective to attain a permanent cure.

The house is situated 450 feet above sea-level. There are three smoking rooms, library, billiard room, recreation hall, 45 good bedrooms and every convenience. The grounds are 150 acres in extent, in which there are a nine hole golf course, tennis, Badminton, and bowling greens.

References can be given by the leading medical men in the United Kingdom. Terms and particulars on application to JOHN Q. DONALD, L.R.C.P., L.R.C.S. (Edin.), Proprietor and Resident Physician.

Telegraphic Address: "SALUBRIOUS," Upper Largo.
 Telephone: "No. 8 Upper Largo" (P.O. system).

PLAS-Y-N-DINAS.

Licensed under the Inebriates' Acts.

This House is the only one in the British Isles where it is made a *sine qua non* that all patients entering it must be of good social standing and is in its location and extent of property unrivalled, the most recent scientific methods are adopted for the treatment of Inebriety and the abuse of drugs, with excellent results. The Plas is a handsomely furnished residence replete with every convenience, and surrounded by charming and extensive grounds. The sporting property is 25,000 acres, and there are 24 miles of fishing in the Dovey, &c.

References—Dr. SAVAGE, Dr. FERRIER, and many other leading medical men.

For Prospectus, terms, &c., apply to Dr. WALKER, J.P., Plas-y-n-Dinas, Dinas Mawddwy, Merionethshire.

INEBRIETY AND ABUSE OF DRUGS.

"RIVERMERE SANATORIUM," OSEA ISLAND, MALDON, ESSEX. (Licensed under the Act.)

Under the Patronage of HIS GRACE THE ARCHBISHOP OF DUBLIN, THE BISHOP OF ST. ALBANS, LADY HENRY SOMERSET, LADY FORSYTHE, SIR J. WILLIAMS BENN, M.P. (late Chairman London County Council), D. C. BINNEY, Esq., J.P., Maldon, and others.

An Ideal Private Home for the treatment of ladies and gentlemen of the upper class. Situated on an island where alcoholic drinks are not obtainable, and affording possibility of freedom from all irritating restraints. Rivermere possesses unique advantages over other Homes of a like character. The house is of modern construction, handsomely furnished, beautifully situated and replete with every comfort. The air bracing, water pure and soft. Amusements of all kinds both in- and outdoor provided. For terms and further particulars apply to F. F. MOORE, L.R.C.S.I. & L.R.C.P., Proprietor and Resident Medical Superintendent.

BUNTINGFORD HOUSE RETREAT AND SANATORIUM, BUNTINGFORD, HERTS.

For Gentlemen suffering from Alcohol and Drug Inebriety; also for gentlemen convalescing after illness. In a most healthy part of the country, 10½ acres of grounds, about 400 feet above sea level. Electric light throughout from private installation. Golf, Cricket, Tennis, Hockey, Croquet, Library, Billiards, Photographic Dark Room, Gardening, Carpenter's Shop, Poultry, &c. Quarter mile from Station, G.E.R. **Two Resident Medical Officers.**

No Infectious or Consumptive Cases taken. Inebriety Patients are admitted voluntarily only, either privately or under the Inebriates' Acts.

Terms 1½ to 3½ Guineas.

Telegraphic Address: "SUPERINTENDENT, HILLDALE BUNTINGFORD."

INEBRIETY. CONVALESCENCE. REST. AIR SAME AS BRIGHTON. LADIES & GENTLEMEN. WEIR HALL RETREAT AND SANATORIUM.

UPPER EDMONTON, LONDON, N.

Railway Stations: G.E.R. Silver Street; G.N.R. Palmers Green.

Patients treated with success for Alcoholism. The treatment of Morphine and other Drug taking cases has been specially studied at this Institution during the last 4 years, and success without suffering is guaranteed. Nursing Home. Charges 1½ to 3 guineas.

A Special Medical treatment similar to so-called "Gold-cure," taking six weeks or two months. Administered only if medical examination admit it. This Institution consists of a fine mansion and seven acres of grounds, and is established for the upper and middle higher classes. Boating, fishing, swimming bath, billiards, photography. Reference to any officer of the Church of England Temperance Society. Apply to THE MANAGER for prospectus.

NEWMAINS RETREAT, NEWMAINS, LANARKSHIRE.

Licensed under the Inebriates Acts.

The house is devoted to the care of LADIES of the upper classes only, who can be treated either under the Acts, or as Voluntary Patients. The place stands high and the estate is extensive, with bracing air and in good shelter. It is very retired and beautiful, well suited for the treatment of Inebriety, Narcomania and other perversions, Neurasthenia, Hysteria, Epilepsy, and minor Mental Ailments. No Patients under Certificates of Insanity can be received.

References:—DR. CLOUSTON, DR. YELLOWLEES, DR. RISSEN RUSSELL, and others.

Resident Superintendent:—GEORGE R. WILSON, M.D.

Terms and particulars on application to "Superintendent, The Retreat, Newmains N.B." Nearest Station, Hartwood, Cal. Rly.

NORWOOD SANATORIUM

UNDER A COMMITTEE OF WELL-KNOWN MEDICAL MEN whose names will be supplied to any member of the profession on application to the Resident Medical Superintendent.

The object is to apply to the treatment of Alcoholic and Drug Inebriety all available knowledge, and by accurate observation and record of cases to extend that knowledge, and place the therapeutics of Inebriety upon a definite scientific basis. The treatment is of such a nature that the restrictions common to Retreats need not be enforced. In many cases a residence of six weeks is sufficient.

The Sanatorium consists of two detached houses (one for Ladies and one for Gentlemen) situated in beautiful and secluded grounds overlooking the Kentish and Surrey Hills.

All information to be obtained from the Resident Medical Superintendent, Norwood Sanatorium, 93, Church Road, Upper Norwood, S.E. Consultations at 14, Stratford Place, W. (opposite Bond Street Tube Station), on Mondays and Thursdays, 3 to 4 p.m.

Telegrams: "NOROTORIUM, LONDON."

Resident Medical Superintendent—FRANCIS HARE, M.D.

Telephone: 240 SYDENHAM.

"INEBRIETY AND THE MORPHIA HABIT."

CAPEL LODGE RETREAT AND SANATORIUM

near FOLKESTONE.

(PRIVATELY AND UNDER THE ACTS).

Situated on the high chalk cliffs 500 feet above and OVERLOOKING THE SEA. Is the only licensed Retreat and PRIVATE HOME FOR GENTLEMEN on the South Coast. The latest scientific treatment adopted for Inebriety and the Morphia Habit. Billiards, library, and smoking room; golf and outdoor recreations. Fourteen acres private grounds.

CONVALESCENTS from ordinary non-infectious illness, or those seeking REST AND CHANGE to a BRACING SEA-AIR, with beautiful surroundings also received. For terms and particulars, apply B. NORTON, M.D., Resident Physician and Proprietor.

INEBRIETY.

Dr. J. M. HOBSON can receive a few Ladies privately into his family. Terms from Two to Three Guineas.—Address, Woodside Court, Lower Addiscombe Road, Croydon.

TREATMENT OF INEBRIETY.

NORTHLANDS RETREAT,
10-12, Fairfield St., Wandsworth, S.W.

Private Licensed Home for Ladies. Patients receive every care and attention. No undue restrictions. Excellent medical references. Licensees JOHN ROUND, L.R.C.P. & S., and the Misses ROUND.

INTEMPERANCE and the DRUG HABIT.
An officer's widow of very considerable experience receives a few LADIES in her well-appointed house, situate fifty miles from London. Liberal terms for the advantage of a private and select home.—Address, No. 290, BRITISH MEDICAL JOURNAL Office, 6, Catherine Street, Strand, W.C.

INEBRIETY.

HOME FOR LADIES.
VOLUNTARY OR UNDER "THE ACT."

ECCLESFIELD, ASHFORD, MIDDLESEX.

Beautiful Residence, standing in its own grounds, 50 acres in extent. Large Farm and Dairy. Most healthy neighbourhood. R.C. Chapel on the Estate. Terms 10s. 6d. to £2 2s.

For particulars apply to the MOTHER SUPERIOR.

FOR THE TREATMENT OF INEBRIETY.

THE LODGE, CARNOUSTIE, N.B.
Telephone Number 48.

ESTABLISHED 1900.

The Lodge is situated on the East Coast of Scotland, on the main line to the North, where the climate is dry and very bracing. Golfing, fishing, cycling, tennis, billiards, bowling, &c.

For particulars, apply Secretary, The Lodge, Carnoustie, N.B.

Telegraphic Address: The Lodge, Carnoustie.

INEBRIATE WOMEN. GROVE RETREAT

(Licensed under the Act.)

Egerton Road,
FALLOWFIELD, MANCHESTER.

Apply—MATRON.

THE ABUSE OF ALCOHOL OR DRUGS.

Mr. ASTLEY COOPER receives a limited number of GENTLEMEN under the Act or privately for treatment. The house stands in its own grounds of 40 acres on the shores of Buttermere Lake, on which patients have the right to fish for trout. There is besides fishing and shooting rights over upwards of 2,000 acres, on part of which is a private golf course. The situation of the house is unique as regards freedom from temptation and confinement is practically unnecessary. All kinds of indoor and outdoor occupations, and the latest scientific treatment is provided. Highest medical references. Terms from £3 3s. weekly. Prospectus on application to ASTLEY COOPER, L.R.C.P., &c., The Ghyll Retreat, near Cockermouth, Cumberland.

Coton Hill Hospital for the INSANE, near STAFFORD.

Chairman of the Committee of Management, The RIGHT HONOURABLE THE EARL OF DARTMOUTH.—This Hospital, which is beautifully suited in a high and healthy position, with extensive grounds, cricket field, lawn tennis courts, golf links, &c., is devoted to the care and treatment of the mentally afflicted of the upper and middle classes. Terms on application. Private rooms with special attendants in the Hospital, or semi-detached villas in the grounds, can be arranged.

For further particulars, apply to R. W. HEWSON, Superintendent.

Bethel Hospital for Mental DISEASES, Norwich.

This endowed Hospital having recently been much enlarged and improved, is now replete with everything tending to promote the comfort and well-being of those suffering from MENTAL DISEASES. Patients of both sexes are received. Terms from thirty shillings weekly. Full particulars can be had from the Resident Medical Superintendent.

NORTHUMBERLAND HOUSE, GREEN LANES, FINSBURY PARK, N.

A PRIVATE HOME for the care and treatment of ladies and gentlemen mentally afflicted.

Highly situated, facing Finsbury Park. Terms from two and a half guineas a week.

For further particulars apply to the Resident Physician. Telephone No. 888 North (Exchange). Telegraphic Address: "Subsidiary, London."

BRUNTON HOUSE LANCASTER.

A PRIVATE HOME FOR FEEBLE-MINDED PUPILS.

In connection with

THE ROYAL ALBERT ASYLUM,
A Training Institution for the Feeble-Minded.

Chairman of the Central Committee:
The Right Hon. SIR JOHN T. HIBBERT, K.O.B.

Brunton House is a Home for Special Private Pupils who attend the schools, workshops, and amusements at the Institution. It is situated ten minutes' walk from the Asylum in a most salubrious position, and commands fine views of the Lake Mountains and Morecambe Bay. It is under the same administration as the Asylum, and the Senior Assistant Medical Officer is resident there. It combines the seclusion and comforts of a private residence with all the advantages of the Institution. There are at present a few vacancies for feeble-minded youths. Terms on application to ANNE E. R. DOUGLAS, Medical Superintendent.

LEIGH HOUSE.

A new Hospital for Mental Cases has been opened for the reception of Private Patients. Terms £1 1s. per week. There are vacancies for both sexes.—For particulars apply to the Medical Superintendent Hatton Asylum, Warwick.

THE RETREAT PRIVATE ASYLUM.

Near Armagh, Ireland. [ESTAB. 1824.]

Licensed under Government Inspectors' supervision for the reception of Ladies and Gentlemen of the Upper and Middle Classes suffering from

MENTAL AND NERVOUS DISEASES.
(Voluntary Boarders and Inebriates admitted.)

For particulars apply to the Proprietors,
Dr. J. GOWER ALLEN, J.P., and JOSEPH ALLEN, Esq.
Telegraphic Address: "Loughgall, Armagh."

MENTAL and NERVOUS INVALIDS of BOTH SEXES

are received in essentially home-like conditions for treatment, under experienced Physicians and Nurses, at

MALLING PLACE, WEST MALLING, KENT,
which is easy of access from London by road or r.r., and in the favourite vicinity of sevenoaks, Tunbridge Wells, Maidstone and Rochester. It is also easy of access by road or rail from the South Coast towns of Kent and Sussex.

Limited numbers only are received, and this admits of the important element of individual care being given full scope to, and exercised by its strong and experienced resident and Consulting Staff from the London Hospitals.

Malling Place stands in its own well-wooded grounds, and is beautifully situated in one of the most picturesque and healthy localities in the Garden of England. It combines cheerfulness with retirement, and is warmed throughout by hot water radiators.

It has recently been entirely reconstructed and remodelled upon the most modern systems for treatment—light, air, and cheerfulness in the surroundings being the essential elements throughout. There are also arrangements for the full exercise of Open-Air Treatment when this is indicated.

Patients may be visited by their own medical man, who is always welcome.

Full particulars on application to Resident Physicians, either at Malling or at 26, Harley Street, London, W., where one of them may be seen daily.

Telegrams:
"Adam, West Malling."

Telephone:
No. 2 Malling.

THE MOAT HOUSE,

**Tamworth, Staffordshire,
A HOME FOR NERVOUS AND
MENTAL CASES.**

'Stations, L. & N. West, and Mid. Railways.
The House stands in grounds of ten acres (within 5 minutes' drive of either station), and is devoted to the care and treatment of a few ladies suffering from nervous and mental disorders, who enjoy the comforts, privacy, and occupations of home life. Voluntary patients are received without certificates. For terms, etc., apply to the Resident Proprietor, **B. HOLLINS, M.A. Cantab., J.P.**

**Barnwood House Hospital for
MENTAL DISEASES, Barnwood,
Near Gloucester.**

Exclusively for **PRIVATE PATIENTS** of the **UPPER and MIDDLE CLASSES.**

This Institution is devoted to the care and treatment of persons of both sexes at moderate rates of payment.

The terms vary according to the requirements of the patients, who can have private rooms and special attendants, or be accommodated in detached villas and in the branch convalescent establishment on the hills.

Under special circumstances the rates of payment may be greatly reduced by the Committee.

For further information apply to **JAMES GREIG SOUTAR, M.B.,** the Medical Superintendent.

**WHITECROFT, CARISBROOKE,
Isle of Wight.**

MENTAL PRIVATE PATIENTS of both sexes are received in connection with the Isle of Wight Asylum, situated in a beautiful part of the Island, at the following charges: Men at 17s. 6d., and Ladies in a detached Home with separate grounds at 25s. per week.

Additional advantages can be arranged as desired. For further particulars and necessary forms please apply to the Medical Superintendent.

Telephone—**5608 CENTRAL.** Telegraphic Address—**"ENVOY, LONDON."**

**ST. LUKE'S HOSPITAL FOR
MENTAL DISEASES.**

OLD STREET, LONDON. [200 Beds.]
(ESTABLISHED 1751.)

For the treatment of Mental Diseases. Admission gratuitous; or by contribution to maintenance, from 15s. to 30s. per week.

CONVALESCENT HOME at Ramsgate. Voluntary Boarders (Ladies) are received at the Home without Certificates.

TRAINED NURSES immediately obtained from the Hospital for Mental and Nervous Cases.

Full particulars on application to the Secretary at the Hospital.

CHEADLE ROYAL.

**HOSPITAL FOR MENTAL DISEASES,
CHEADLE, CHESHIRE.**

This Institution is situated nine miles from Manchester and two miles from Cheadle and Cheadle Hulme Stations, L. & N.W.Ry. It includes several detached villas and cottages within the grounds (100 acres) as well as the three principal buildings, and has dependencies in Wales.

Rates of payment from 31s. 6d. a week according to requirements.

Voluntary Boarders are admitted on similar terms.

Arrangements are made when desired for patients to have private rooms and their own attendants, horses and carriages.

For further information apply to the Medical Superintendent, **W. SCOWCROFT, M.R.C.S., &c.,** at Cheadle, or he may be seen at 72, Bridge Street, Manchester, on Tuesdays from 12 to 3.

**THE WARNEFORD,
OXFORD.
HOSPITAL FOR MENTAL DISORDERS.**

President: The Right Hon. the **EARL OF JERSEY.**

This Registered Hospital, for the treatment and care, at moderate charges, of mental patients belonging to the educated classes, stands in a healthy and pleasant situation on Headington Hill, near Oxford. The gardens and grounds are extensive, and the internal appointments are comfortable and refined. The utmost degree of liberty, consistent with safety is permitted, and amusements and occupation are amply provided. Parties are sent for change to the seaside during summer. Voluntary boarders are also received for treatment. For further particulars, apply to the Medical Superintendent, **Dr. NEIL.**

**ST. ANDREW'S HOSPITAL
FOR MENTAL DISEASES,
NORTHAMPTON.**

For the Upper and Middle Classes only.

President—The Rt. Hon. the **EARL SPENCER, K.G.**

The Institution is pleasantly situated, and is surrounded by more than 100 acres of park and pleasure grounds.

The terms vary from 31s. 6d. to 24 4s. per week, according to the requirements of the case.

Patients paying higher rates can have special attendants, horses and carriages, and private rooms in the hospital or in detached villas in the grounds of the hospital, or at Moulton Park, a branch establishment, two miles from the hospital.

For further particulars apply to the Medical Superintendent.

BRYN-Y-NEUADD HALL, LLANFAIRFEGHAN,
The Seaside House of St. Andrew's Hospital.

The Hall is beautifully situated in a park of 280 acres close to the sea, and in the midst of the finest scenery in North Wales.

Patients belonging to the Hospital (or Boarders) may go for long or short periods.

For further particulars apply to the Medical Superintendent, St. Andrew's Hospital, Northampton.

**MARSDEN HALL,
NELSON LANCASHIRE.**

A **PRIVATE ASYLUM** for the care and treatment of a few Patients of both sexes suffering from Mental Disorders. The grounds are extensive (seven acres) and of rare beauty; the views picturesque, and the situation specially healthy; farm attached. Only a limited number of Patients received. Home comforts. Carriages are kept for the use of the Patients.

Easy access from Nelson Station on the Lancashire and Yorkshire Railway; also from Colne on the Midland. Visiting Physician **GILBERT E. MOULD, M.R.C.S., L.R.C.P.**

For terms, &c., apply to Mrs. MOOR, Matron and Resident Licensee, or the **MEDICAL SUPERINTENDENT.**

**BOREATTON PARK,
BASCHURCH, SALOP.**

A first-class Country Mansion specially adapted for the reception of a limited number of Ladies and Gentlemen mentally affected.

For particulars apply **Dr. SANKEY.**

**HEIGHAM HALL,
NORWICH.**

FOR THE UPPER CLASSES ONLY.

A Home for Ladies and Gentlemen suffering from **Nervous and Mental Ailments.** Extensive pleasure grounds. **Private Suites of Rooms** with special attendants available. **Boarders** taken without Certificates. **Wire for Certificates and Admission Papers.** **Nurses sent for Patients.** **J. G. GORDON MUNN, M.D., F.R.S.E.,** Proprietor and Resident Physician. Telephone, 80 Norwich.

**ASHWOOD HOUSE,
KINGSWINFOR, STAFFORDSHIRE.**

An old-established and modernised Institution for the Medical Treatment of Ladies and Gentlemen mentally afflicted.

The House, pleasantly situated, stands in picturesque grounds of forty acres in extent, with a surrounding country noted for the beauty of its walks and drives. The climate is genial and bracing. Occupation, in-door and out-door amusements, and carriage and other exercise amply provided.

Terms range from 3 to 7 guineas per week inclusive, according to requirements as to accommodation, special attendance, &c.

Railway Stations: Stourbridge Junction (G.W.R.), 3½ miles; Dudley (L. & N.W.R.), 4 miles; Wolverhampton (G.W.R. or L. & N.W.R.), 7 miles. In-coming visitors can be met at any of these stations.

For further particulars apply to the Medical Superintendent.

**COURT HALL,
KENTON near EXETER.**

Private Home for the care and treatment of Ladies suffering from Mental Diseases. Established in 1869 and limited to eight patients.

For terms and full particulars, address—

Miss MILES, M.B., B.S., Resident Licensee.

CAMBERWELL HOUSE

33, PECKHAM ROAD, LONDON, S.E.

Telephone:

No. HOP. 1037.

Telegrams:

"PSYCHOLIA, LONDON."

**FOR THE CARE AND TREATMENT OF THOSE
OF BOTH SEXES SUFFERING FROM NERVOUS
AND MENTAL DISORDERS.**

Consists of separate Houses, lit by electricity and completely modernised, standing in 20 acres of picturesque grounds, including cricket and football field, tennis court and croquet lawns. The Terrace Houses are quite separate from the rest of the Institution, and are specially adapted for the reception of mild and borderland cases, who can enter voluntarily.

The ordinary terms are 2 guineas a week. Patients can have separate sitting and bedrooms, with a special nurse, as well as the use of the general rooms, and a change to the seaside annexe at Walton-on-the-Naze.

For further particulars apply to the **MEDICAL SUPERINTENDENT** at the above address.

**MIDDLETON HALL,
MIDDLETON ST. GEORGE,**

Near DARLINGTON, Co. DURHAM.

Private House for the care and treatment of ladies and gentlemen suffering from mental diseases.

This house, which is situated in a healthy and pleasant country, has been recently erected from plans approved by the Commissioners in Lunacy, and has been comfortably furnished throughout. Private rooms and special attendants are provided if required.

Terms to be had on application to **L. HARRIS-LISTON, M.D.,** Medical Superintendent.

FENSTANTON (Nat. Tel. 175 Brixton)

Christchurch Road, Streatham Hill, S.W.

(Close to Tulse Hill Station, L.B.S.C. Railway.)

Removed from Peterborough House, Fulham.

This specially adapted Mansion on an elevated site with 1½ acres of gardens and grounds commanding extensive views, accommodates for curative treatment 30 Ladies suffering from Mental and Nervous Diseases (certified or as voluntary Boarders.)

For terms, &c., apply to **Dr. ERNEST WHITE,** Resident Physician, or **Miss HILL** (daughter of the late Dr. R. GARDINER HILL).

WYE HOUSE, BUXTON.

Established 1857.

New Institution completed 1901.

For the care and treatment of Ladies and Gentlemen mentally afflicted. Voluntary Boarders received. Situated 1,200 ft. above sea-level, facing S.; sheltered from N. & E. 14 acres of grounds. Tennis, croquet, golf, curling. Billiard rooms, Theatre, Workshop in house, Carriage Exercise, Garage. 10 minutes from Pavilion Gardens, Baths, & L.N.W. & Mid. Stations. Seaside Branch in Wales.—For terms apply to the Resident Med. Superintendent, **GRACE DICKSON, L.R.C.P.** Nat. Tel. 130.]

**PLYMPTON HOUSE,
PLYMPTON S. DEVON.**

Proprietors—Drs. **ALDRIDGE & TURNER.**

This old-established Licensed House offers every advantage that experience can suggest for the care and treatment of mental cases.

For terms, &c., apply to the Resident Physician, **Dr. ALFRED TURNER.** Telephone, No. 2 Plympton.

Glendossill and Hurst Houses.

—Considerable improvements have recently been made in both these Houses. They are in every way adapted for the care and treatment of the mentally afflicted of the upper and middle classes.—Apply **S. H. AGAR, Henley-in-Arden, Medical Superintendent.**

"NORMANSFIELD."

A private establishment for the care and training of the **MENTALLY DEFICIENT.** Patients of either sex, including quite young children, received. Separate houses for the slighter grades of defect.—For particulars apply to the Resident Physician and Proprietor, **Hampton Wick.**

**CLARENCE LODGE,
CLARENCE ROAD, CLAPHAM PARK.**

A limited number of Ladies suffering from **MENTAL and NERVOUS DISORDERS** are received for treatment under a specialist.

The house stands in large grounds.

For further particulars see illustrated prospectus from the Proprietress, **Miss F. LEECH, B.A.** Telephone: 494 Brixton.



NORTHWOODS HOUSE, WINTERBOURNE, near BRISTOL.

FOR PRIVATE TREATMENT OF MENTAL DISEASES.

Situated in a large park in a healthy and picturesque locality, easily accessible by rail via Bristol, Winterbourne, Patchway, or Yate Stations. Uncertified Boarders received.—For further information see Medical Directory, page 1947. Terms moderate. Apply to Dr. R. EAGER, Resident Physician and Licensee for full particulars.

PECKHAM HOUSE,

112, Peckham Road, London, S.E.

An Institution licensed for the CARE and TREATMENT of those MENTALLY AFFLICTED of Both Sexes. Private Patients only received. Gardens cover many acres of ground. Conveniently situated. Electric trams and omnibuses from the Bridges and West-End pass the door. Moderate terms.—Apply to Medical Superintendent for further particulars.

Telegrams:
"Alleviated, London."

Telephone: 1576 Hop.

WONFORD HOUSE HOSPITAL for the INSANE, near Exeter.—A Registered Hospital

for the UPPER and MIDDLE CLASSES. This Institution is situated in a beautiful and healthy locality, within a short distance of the City of Exeter. There is comfortable accommodation at moderate rates, both in the Hospital itself and at Plantation House, Dawlish, a seaside residence on the South Devon Coast, affording more privacy, with the benefits of sea-air and a mild and salubrious climate. Private rooms and Special Attendants provided if required. Voluntary Patients or Boarders also received without certificates. For terms, &c., apply to P. MAURY DEAS, M.B., M.S.Lond., Resident Medical Superintendent.

HAYDOCK LODGE PRIVATE ASYLUM, NEWTON-LE-WILLOWS, LANCASHIRE

A House Licensed for the care and treatment of Persons of unsound mind of the middle and upper classes.

Situated midway between Liverpool and Manchester, 2 miles from Newton-le-Willows Station, L. and N.W.R.

Private Patients only received. The payments vary from 25s. a week to 6 guineas a week, according to the accommodation required.

Acute and urgent cases of both sexes can be received at any time, either as Voluntary Boarders or under certificates.

The necessary forms for admission and further information as to terms, etc., may be obtained on application to the Resident Medical Proprietor. Telegraphic Address: "Street, Ashton-in-Makerfield." Telephone (National), No. 11, Newton-le-Willows.

Resident Medical Proprietor—CHARLES T. STREET, L.R.C.P.Lond., M.R.C.S.Eng. Resident Medical Licensee—A. R. CHAMBERS, L.R.C.P.Lond., M.R.C.S.Eng.

Visiting Physicians { Sir JAMES BARR, M.D., F.R.C.P., 72, Rodney Street, Liverpool, Physician to the Liverpool Royal Infirmary, etc.

{ NATHAN RAW, M.D., M.R.C.P., 66, Rodney Street, Liverpool, Physician to the Mill Road Infirmary.

Dr. STREET attends at 47, Rodney Street, Liverpool, every Thursday, from 2 till 4 p.m. Telephone 2456 Royal.

THE RETREAT, YORK.

A Registered Hospital for the Treatment of Mental Diseases. Estab. 1792.

Under the management of a Committee of members of the Society of Friends. Situated about two miles from York Station. The patients are derived from the upper and middle classes, and none are paupers or rate-aided. Terms from 48s. weekly.

Voluntary Boarders are received on their own application. Nurses who have been trained at least three years are available for private nursing.

For further particulars as to the resources of the Institution and information respecting the admission of patients, see the Annual Report, which will be sent on application to the Medical Superintendent, REDFORD PIERCE, M.D., F.R.C.P.(Lond.) NAT. TEL. 112, YORK.

THROXENBY HALL, near SCARBOROUGH.

A Branch House connected with the RETREAT, YORK.

Situated near the Raincliffe Woods, about two miles from Scarborough, for the reception of convalescent patients; also for the treatment of persons suffering from incipient or mild forms of mental disorder who cannot be certified as of unsound mind, and who wish voluntarily to place themselves under skilled treatment.

For further particulars apply to the MATRON, or to Dr. REDFORD PIERCE, at the Retreat, York. NAT. TEL. 282, SCARBOROUGH.

PERITEAU, WINCHELSEA.

HIGH-CLASS PRIVATE ASYLUM.

For 5 mentally afflicted ladies—conducted as a family with nothing to remind the Invalids that they are under care. Ladies only employed as Companion Attendants. Carriage exercise. Healthy situation. Croquet and Tennis Lawns. Medical Superintendent: E. W. SKINNER, M.D.—Address, Proprietress, Periteau, Winchelsea.

N.B.—Uncertified patients received at villa residence. Interview by appointment at 27, New Cavendish Street, W.

Grove House, All Stretton, Church Stretton, Shropshire.

A Private HOME for the care and Treatment of a limited number of ladies mentally afflicted. Climate healthy and bracing.

Apply to Dr. MCINTOCK, Proprietor and Resident Medical Superintendent.

FLOWER HOUSE, CATFORD, S.E.

A Sanatorium of the highest class for the treatment and cure of gentlemen of unsound mind. Apply to the Medical Superintendent.

THUNDERCLIFFE GRANGE, NEAR ROTHERHAM.

A HOUSE licensed for the reception of a limited number of ladies of unsound mind. Both certified and voluntary patients received. This is a large country house with beautiful grounds and park, 5 miles from Sheffield. Station, Grange Lane, G.C. Railway, Sheffield. Telephone No. 34 Rotherham.

Resident Physician—GILBERT E. MOULD, L.R.C.P., M.R.C.S. Consulting Physician—CROCHLEY CLAPHAM, M.D., F.R.C.P.E.

CHALKWELL TOWERS

Private Medical, Surgical & Convalescent Home,
WESTCLIFF-ON-SEA.

Resident Patients received for all non-infectious cases, also CHRONIC and REST CURES. House heated throughout by hot air, stands in own grounds facing park, with uninterrupted views of sea and country. Highest Medical and other references, locally and in London. Fully qualified nurses only. Gravel soil. South aspect. Terms from £2 2s. Tel.: 1X LEIGH.

SPRINGFIELD HOUSE, NEAR BEDFORD.

(Telephone No. 17.)

A Private Asylum for Mental Cases. Established in 1837, surrounded by extensive grounds reconstructed and modernised.

TERMS FROM 3 GUINEAS PER WEEK.
(Including Separate Bedrooms for all suitable cases.)

For forms of admission, &c., apply to DAVID BOWER, M.D., as above, or at 5, Duchess Street, Portland Place, W., on Tuesdays from 4 to 5.

Vacancies: For Ladies, One. For Gentlemen, One.

OVERDALE, WHITEFIELD, near Manchester.

A HOUSE licensed for the reception of 14 Ladies of unsound mind. Both Certificated and Voluntary PATIENTS received. This is a very good and convenient modern House with large grounds, situated in a pleasant open country, 5 miles from Manchester. Stations: Molyneux Brow, L. & Y. Ry., 1/2 mile, Prestwich, L. & Y. Ry., 2 miles. Visiting Physician, GILBERT E. MOULD, L.R.C.P., M.R.C.S., Matron and Manageress, Miss ROWLINSON.

For terms apply to the Manageress.

STONE HOUSE S. MARTIN'S, CANTERBURY.

(IN CONNECTION WITH CANTERBURY CITY ASYLUM.)

MENTAL DISORDERS.

Private Patients of both sexes are received at moderate rates. Pleasant and healthy situation. South aspect, gravel soil, extensive and private grounds, theatre, billiard room, cricket, tennis, croquet, &c.

Full particulars and necessary forms on application to the Medical Superintendent.

Telephone: No. 6, Canterbury. Telegrams: "Stone House," Canterbury.

Telegraphic Address: "RELIEF, OLD CATTON." Telephone: 290 NORWICH.

Nervous and Mental Affections.

LADIES ONLY RECEIVED.

THE GROVE, OLD CATTON, Near NORWICH.

A High-class Home for the Curative Treatment of Nervous Affections. Situated a mile from the City of Norwich. Special and Separate accommodation is provided for those suffering from Hysteria, and for cases of Incipient Mental trouble who can be received as Voluntary Boarders without Certificates, and occupy their own private suites of apartments. A staff of experienced nurses has been organised to take charge of patients in their own homes. For terms, &c., which are moderate and inclusive, apply to the Misses MCINTOCK, or to CECIL A. P. OSBURN, F.R.C.S.E., Medical Superintendent.

WYKE HOUSE, ISLEWORTH MIDDLESEX.

A private Asylum for Ladies and Gentlemen mentally afflicted. Voluntary boarders are received. The grounds are very extensive, and various amusements are provided.—For terms, apply to F. MURCHISON, M.A., M.B., Resident Proprietor.

THE COPPICE, NOTTINGHAM. HOSPITAL FOR MENTAL DISEASES. President: The Right Hon. The EARL MANVERS.

This Institution is exclusively for the reception of a limited number of **Private Patients** of both sexes, of the **Upper and Middle Classes**, at moderate rates of payment. It is beautifully situated in its own grounds on an eminence a short distance from Nottingham, and commands an extensive view of the surrounding country, and from its singularly healthy position and comfortable arrangements, affords every facility for the relief and cure of those mentally afflicted. For terms, &c., apply to Dr. TATE, Medical Superintendent.

STRETTON HOUSE, Church-Stretton, Shropshire.

A Private HOME for the treatment of Gentlemen suffering from Mental diseases. Bracing hill country. See "Medical Directory," p. 1953.—Apply to Medical Superintendent. Phone: 10 P.O. Church-Stretton.

Resident Patient.—A Doctor of many years experience will receive one, mental or otherwise, if not violent. House stands in its own grounds in a charming part of Shropshire. Tennis and croquet lawn, billiards. Suite of rooms.—Address, No. 3398, BRITISH MEDICAL JOURNAL Office, 6, Catherine Street, Strand, W.C.

Resident Patient.—West End Physician (married), experienced in dietetic treatment. Can receive Patient in his private house.—Address, No. 3310, BRITISH MEDICAL JOURNAL Office, 6, Catherine St., Strand, W.C.

Resident Patient.—Doctor with great experience, residing on the borders of Somerset, Dorset, and Devon, will receive one or more patients. Large house, extensive garden. Suite of rooms. Bracing climate.—Address No. 3095, BRITISH MEDICAL JOURNAL Office, 6, Catherine Street, Strand, W.C.

ASSOCIATION OF MEDICAL MEN receiving

RESIDENT PATIENTS. Any Invalid wishing to reside with a Medical Man at home or abroad should apply to Hon. Sec., 56, Outer Temple, Strand, W.C.

Resident Patient-Invalid or mental case received by experienced Doctor beautiful detached commodious house, situated in large sheltered lovely garden and lawns, tennis and croquet, &c. Easy distance from London, delightful climate, every home care and comfort. Driving and motoring.—Address No. 90, BRIT. MED. JOUR. Office, 6, Catherine Street, Strand, W.C.

Resident Patients.—List of doctors in all parts receiving Resident Patients, with description of accommodation, terms, &c., can be had without charge from Mr. G. E. STOCKER, 22, Craven Street, Strand, W.C., or selection will be made on statement of nature of case and terms.—Telephone, 1854 Gerrard.

South Devon.—Patients received in Trained Nurse's Home. Splendidly situated. Sheltered from East winds. South-west aspect. Every home comfort. Ten minutes from sea and station.—"Sister," Stafford House, Teignmouth.

Derbyshire.—A married surgeon, experienced, can receive Lady or Gentleman as **RESIDENT PATIENT**. House and garden beautifully situated and sheltered in country hilly and bracing. Terms, references, and particulars on application. Dr. BENSON, Ashdover.

Lady desires care of infant from birth or otherwise. Refs. to clergy and medical men.—Z., c/o Highbury, Cliff Road, Westcliff.

Medical man cured of

Phthisis is prepared to take **PATIENTS** for Open-Air Treatment. Large house specially fitted with French windows and balconies, standing in 8 acres of ground with shelters.—Apply Dr. STEAVENSON, Felix House, Middleton-St.-George, Co. Durham.

Doctor with Special Experi-

ence of Mental Disease can receive one **RESIDENT PATIENT**. Excellent house and garden. Very healthy district 25 minutes from London. Exceptional advantages. Would entertain any kind of case except an actively suicidal one.—Address No. 2500, BRITISH MEDICAL JOURNAL Office, 6, Catherine Street, Strand, W.C.

St. Thomas's Home,

Westminster Bridge, S.E.
PAYING PATIENTS RECEIVED.

Full particulars obtainable on application either personally at twelve o'clock to the Resident Medical Officer, or by letter to the Steward, St. Thomas's Hospital, Westminster Bridge, S.E. Telephone, Hop. 1637.

Country Life.—A medical

man in practice on the South Coast, living in a large country house with farm attached, has a vacancy for a **RESIDENT MALE PATIENT** (mental or otherwise). An ideal place for a delicate youth requiring a healthy outdoor life under medical supervision.—Address, No. 1036, BRITISH MED. JOUR. Office, 6, Catherine St., Strand, W.C.

Ladies or gentlemen wishing

to be near their own medical man, or requiring **X-RAYS, HIGH FREQUENCY**, or any form of Electric Treatment, can be received by trained nurse, one door Harley Street.—"Nurse," c/o Mar's, 160, Piccadilly, W.

Maternity Home for Private

PATIENTS, 169, New King's Road, S.W. Under the superintendence of Sister WORRALL and Sister MACKENZIE, late of Queen Charlotte's Hospital. Comfortable private rooms. Ward for patients of limited means. Terms from £2 2s. per week. Patient's own doctor if preferred. Telephone, 83 Putney.

St. Leonards-on-Sea.

Nursing and Convalescent Home for Medical, Surgical and Chronic cases. Special terms made for Convalescents. Pleasant position, sunny and sheltered garden.—Apply, MATRON, Woodmancote, Woodland Vale Road, St. Leonards-on-Sea. Telephone 1175 Hastings.

Lady desires care of Infant or

YOUNG CHILD to bring up. Great experience. Highest medical references.—Apply, Mater, c/o ROFFEY & CLARK, High Street, Croydon.

A married Doctor can receive

a **LADY** for the cure of Drug Habit. House stands in its own grounds of 4 acres; West of England.—Address, No. 5426, BRITISH MEDICAL JOURNAL Office, 6, Catherine Street, Strand, W.C.

Trained Male Nurse

(married) offers a comfortable HOME and all attendance to elderly or invalid gentleman in a healthy village in Oxfordshire. Good medical reference. Terms £2 2s. per week.—VINE, Benson, Wallingford.

Haslemere Nursing Home,

Courtsfold, Haslemere, Surrey.—Weir-Mitchell, Rest Cure or General Nursing, Massage, Electricity. Home comforts. Large garden. Trained Nurses and Masseuses.—Superintendents, Misses RINGWOOD & INGE.

Married Physician living

within 15 miles of London offers comfortable HOME to invalid. Slight mental, nerve, or bed-ridden case not objected to. Weir-Mitchell massage, &c. References to specialist and friends of former patients.—Address, No. 2787, BRITISH MEDICAL JOURNAL Office, 6, Catherine Street, Strand, W.C.

EPILEPSY.—TO MEDICAL ADVISERS.

A few vacancies in a modern house at Maghull, Lancashire, specially erected and equipped for the treatment of gentlemen suffering from Epilepsy. Experienced Medical and Nursing treatment. Billiards, lawn tennis, cricket, bowls, &c. Apply, W. GRISWOOD, 2, Exchange Street, Maghull, Liverpool.

The London Fever Hospital,

Islington, N.
Patron—His Majesty THE KING.
President—The Right Hon. Lord BALFOUR OF BURLEIGH, K.T.

The diseases admitted are Scarlet Fever, Diphtheria, Measles and German Measles; also Typhoid when accommodation can be made available. The general ward fee is three guineas for the whole term of treatment. Private rooms three guineas a week. Patients who are willing to pay a part at least of the cost of their illness rather than remain at home in infectious fever are encouraged to apply for admission here. No help is received from the rates by this Hospital.

Servants of Governors are treated free of charge. On application to the Secretary with a medical certificate a brougham ambulance will be sent. Application can be made personally, or by letter: telegram or telephone: 687 North.

W. CHRISTIE, Secretary.

Backward and Mentally

DEFECTIVE CHILDREN.—Education of a special character, under medical direction, is given to a limited number of Pupils. Older girls received. Personal supervision, and the comfort and privacy to home life. Instruction in the ordinary subjects of education, Kindergarten, Drill, Dancing, Manual Training, and Fancy Work is given, and Music and Languages as required. Thirty years' experience. Various amusements. Gravel soil; healthy, elevated, and picturesque locality, close to Coombe Wood and Richmond Park.—For terms and further particulars apply to the **Resident Physician** and **Proprietor** or **Lady Superintendent**, Winchester House, Kingston Hill, Surrey.

LLANGAMMARCH WELLS, BRECONSHIRE.

A British Spa for the Treatment of **CARDIAC DISEASE** in methods similar to those of **NAUHEIM**. Bracing mountain air. On the L. & N.W.R.—Full particulars from W. BLACK JONES, M.D. Lond.

GUERNSEY.

The HOME OF FRUIT and FLOWERS, where snow is unknown. Try it now and enjoy the sun and blue skies of the Island. Send a postcard for illustrated guide, with list of hotels and boarding-houses, at most moderate prices, to **Secretary, Advertising Committee**.

PORTPATRICK HOTEL,

**This Magnificent New Hotel
NOW OPEN
For the Season.**

Beautifully situated on the high cliffs overlooking the Irish Channel amidst the Grandest Rock and Cliff Scenery in Scotland. Invigorating and Bracing Climate. Unsurpassed Health Resort.

**Golf. Tennis. Croquet.
Bowling. Sea Fishing.
Rock Pigeon Shooting.**

Motor Garage and Repair Pit. Stabling. Lighted with Electricity and equipped with the most modern improvements. Excellent Cuisine. **Twenty minutes rail from Stranraer.** Augmented service of Trains. The Bus meets all trains.
For terms, address, **J. P. MAIR, Manager.**
Telegrams:—"HEUGH, PORTPATRICK."

YARROW CONVALESCENT HOME, BROADSTAIRS. FOR CHILDREN OF REFINED PARENTS OF LIMITED MEANS.

100 Beds. Boys, Ages 4 to 12. Girls, Ages 4 to 14. A Charge of 5s. per week for each Child.
Two Wards are reserved for serious cases requiring special treatment. In these Wards the age limit may be extended to 14 years for Boys, and 16 years for Girls.
The Home is equally adapted for residence in winter as in summer, and is situated in 12 acres of well-sheltered grounds with playing-fields facing the sea. Full particulars obtainable from T. FREDK. MYERS, Sec., at the London Office, 6, Holborn Viaduct, E.C.

ABERYSTWYTH,

"The Biarritz of Wales."

is highly recommended for invalids. It possesses the most equable temperature, its shores being swept by the Gulf Stream and the S.W. breezes of the Atlantic. The drainage is perfect, and the town is supplied with the purest water from Plynlimmon and lighted by electricity. The late Sir James Clarke, M.D., says: "A fortnight in Aberystwith is equivalent to a month's residence in most watering places." *Guide and information may be had on application to the Town Clerk.*

HARROGATE.

DELIGHTFUL HEALTH AND PLEASURE RESORT.

Bracing moorland air. Splendid scenery. Magnificent walks and drives. Extensive Pine Forests. Write for Illustrated Booklet dealing with the Waters and Treatments.

Address, HENRY JAMES BUCKLAND, General Superintendent, 1, Wells and Baths, Harrogate.

WORLD-RENOWNED MINERAL SPRINGS.

(Over 80) Sulphurous, Chalybeate, &c.

FINEST BATHS IN EUROPE.

50 Treatments, including Sulphur Baths, Massage Baths, Massage, Douches, Hot Air Baths, Vapour Baths, Electric Baths, Feet, Turkish, Russian, &c.

ADDITIONAL BUILDING recently erected, where the Treatment for Mucous-Membranous Colitis, Chronic Appendicitis, &c., is administered.

WOODHALL SPA BROMO-IODINE BATHS

In UTERINE and SKIN DISEASES, GOUT, RHEUMATISM &c.

Natural Water sold in Large Bottles at 12/- per doz.; Concentrated (for outward application only), 2/6 per Bottle; Granular Effervescent Salts, 2/- per Bottle. To be had of all Chemists, or direct from the Spring, on application to the SECRETARY, WOODHALL SPA, LINCOLNSHIRE.

The BATHS comprise MINERAL, VAPOUR, NAUHEIM, and PINE BATHS, MASSAGE, DOUCHES, and ROOMS for INHALATION, the DOWSING RADIANT HEAT and LIGHT TREATMENT, ELECTRIC BATHS, with the SINUSOIDAL CURRENT and X-RAYS and HIGH FREQUENCY. Trained Attendants.

For particulars apply to the MEDICAL SUPERINTENDENT, or the SECRETARY, WOODHALL SPA, LINCOLN.

Duly registered members of the Medical Profession suffering from ailments which these baths are calculated to relieve, on presenting their cards to the Medical Superintendent, will be allowed a course of them gratuitously.

The VICTORIA HOTEL, situated within its own extensive grounds, is replete with every comfort, adjoins the Baths and overlooks the PINE WOODS. Electric Light throughout. Telephone No. 25 Woodhall Spa. Tennis and Croquet.

Within five minutes' walk of excellent 18 Hole Golf Course.

Intending Visitors to ROYAL AGRICULTURAL SHOW, to be held at LINCOLN, June 25-29, 1907, will find excellent accommodation at this Hotel.

Gout

SCHINZNACH LES BAINS

From May 15th to September 15th. (SWITZERLAND)

FOR CATARRHAL DISEASES.

Skin Diseases



Latest Improvements for baths, douches, and pulverizations (excellent success to obtain a fine complexion). Beautiful walks and drives, fine scenery. Lawn tennis. English Protestant and Roman Catholic service. For English Prospectus apply to the Propr., AMSLER, RILLIET & Co.

SMEDLEY'S HYDROPATHIC ESTABLISHMENT. MATLOCK.

Telegrams—"Smedley's, Matlock Bank."

Telephone—No. 17.

Physicians: { G. O. R. HARBINSON, M.B., B.Ch., B.A.O. (R.U.I.)
R. MacLELLAND, M.D., C.M. (Edin.)

A complete suite of baths, including separate Turkish and Russian Baths for Ladies and for gentlemen, Aix Douches, Vichy Douche, and an Electric Installation for Baths and Medical Purposes. Dowsing Radiant Heat. D'Arsonval High Frequency. Roentgen X Rays. Fango Mud Treatment. Nauheim Baths. Special provision for Invalids. Milk from own farm. Large Winter Garden. American Elevator. Electric Light, Night attendance, Rooms well ventilated, and all Bedrooms warmed in Winter throughout the Establishment.

MASSAGE AND WEIR-MITCHELL METHODS OF TREATMENT.

A large Staff upwards of 60 of Trained Male and Female Nurses, Masseurs and Attendants. Prospectus and full information on application to H. CHALLAND, Manager.

RAMSEY HYDRO, ISLE OF MAN.

Beautifully situated in its own grounds, centre of Ramsey Bay. Large recreation room, golf, billiards, tennis, boating. Full suite of Brine and other Baths. Illustrated Booklet on application.

MANOR VALLEY SANATORIUM, PEEBLESHIRE.

Situated 810ft. high, amongst the well wooded (pines) upper Peeblesshire Hills. Pure moorland air. Hill climbing. Panoramic views of great variety and beauty. Terms from 2½ guineas per week. Prospectus from Medical Superintendent.

BOURNEMOUTH HYDRO.

With Finest Sun-Lounge and Marine Balcony on South Coast.

Every form of Bath.
Every form of Massage.
Every form of Electricity.
Every form of Diet.
Carlsbad and Vichy Waters, &c.
High Frequency.

Prospectus from Secretary.
Resident Physician—W. JOHNSON SMYTH, M.D.

PAINSWICK SANATORIUM, COTSWOLD HILLS.

(See last week's Advertisement)

TERMS: 2½ GUINEAS WEEKLY.

For Illustrated Book of Particulars, apply, Wm. McCall, M.D., Painswick.

OPEN-AIR TREATMENT.

MALDON SANATORIUM, ESSEX

Medical Officer—

H. L. EWENS, M.D., B.S., M.R.C.S., L.R.C.P.

Terms 2 to 2½ Guineas Weekly.

Skilled Nursing. Studied Diet. Pure Bracing Air. For book of particulars apply to the SECRETARY.

COTSWOLD SANATORIUM.

THIS Sanatorium takes patients suffering from all forms of Tuberculous Disease. It is situated on the Cotswold Hills at an elevation of 800 feet, and surrounded by magnificent scenery. It stands in its own grounds of 140 acres, and in the midst of wooded common and of about 1,000 acres. Rooms have hot and cold water laid on, are warmed by hot water, and lighted with electricity. Verandahs similarly warmed and lighted. Milk, butter, and cream supplied from tested cows. Inclusive charges £4 4s. to £6 6s. weekly.

Medical Superintendent: F. K. ETLINGER, M.R.C.S., L.R.C.P.

Apply to the Medical Superintendent, Cotswold Sanatorium, near Stroud.

Telegrams—"COTSWOLD SANATORIUM, BIRDLIP."

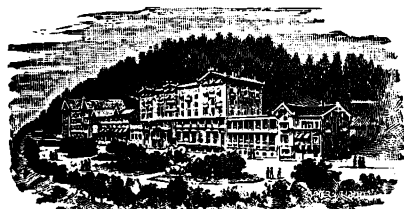

Alpine Health Resort for Pulmonary Diseases.

LEYSIN

ON THE SIMPLON LINE,
FRENCH SWITZERLAND.

1450 Metres above sea.

OPEN THROUGHOUT THE YEAR.

3 Sanatoriums	{ GRAND HOTEL MONT BLANC CHAMOSSAIRE }	Pension (including Medical Treatment) from	12 frs. upwards
		"	11 frs. "
		"	8 frs. "

Special treatment of Tuberculosis of the Lungs through the method of the Sanatorium combined with Mountain-air-cure. Prospectus free. THE DIRECTION.

CROOKSBURY SANATORIUM,

For the Open-Air Treatment of Pulmonary Tuberculosis.

Specially built and equipped throughout on a sheltered southerly slope amidst pine trees and heather, over 400 feet above the sea level. Large grounds; porous soil; sunny climate; beautiful scenery.

The Sanatorium comprises a block for those requiring special care, a separate building in a more bracing situation for convalescents, and separate chalets. Electric lighting throughout. Full Nursing staff. Opsonic Tests. Terms on application.

Physician: Dr. F. RUFENACHT WALTERS, late Physician to the Hampstead Chest Hospital.

Postal Address: Crooksbury Sanatorium, Farnham, Surrey.
Telegrams: "Sanatorium, Farnham."

EAST ANGLIAN SANATORIUM, NAYLAND, SUFFOLK.

THIS SANATORIUM HAS BEEN SPECIALLY BUILT FOR THE OPEN-AIR TREATMENT.

The building faces South, and stands in its own grounds of 94 acres. Accommodation is provided for thirty-five men and women patients. There is a Resident Medical Officer, Matron, and staff of Nurses.

For all particulars, application should be made to Dr. JANE WALKER, 122, Harley Street, W.

UDAL TORRE SANATORIUM, YELVERTON, R.S.O., SOUTH DEVON. Established for the Open-Air Treatment on DARTMOOR.

By J. PENN MILTON, M.R.C.S.Eng., L.R.C.P.Lond.,

Late Medical Superintendent to the Devon and Cornwall Sanatorium, and Medical Partner to Dr. Otto Walther, Nordrach, Black Forest, Germany. Yelverton is 1/2 hour from Plymouth, G.W.R. Altitude 630 feet. Gravel soil, bracing climate. Illustrated Particulars on application.

MENDIP HILLS SANATORIUM, HILL GROVE, WELLS, SOMERSET.

OPEN-AIR TREATMENT OF CONSUMPTION.

Extent of Sanatorium grounds 300 acres—meadow and woodland; 3 miles sheltered pine avenues; altitude 853 feet, magnificent views for miles South; hot water radiators and electric light. Hot and cold water laid on. Formaldehyde and Static Electric Treatment. Matron, trained nurse. Two Resident Physicians. Apply. SECRETARY.

Terms: Two and a Half to Four Guineas Per Week.

NORDRACH in WALES SANATORIUM

(PENDYFFRYN HALL.)

"FOR THE TREATMENT OF CONSUMPTION AND OTHER FORMS OF TUBERCULOSIS."

One of the first Sanatoria opened in the United Kingdom to carry out the Treatment of Consumption as practised at Nordrach, where the Resident Physician was himself a patient. Over 100 acres of private woods and grounds. Carefully graduated walks rise through pines, gorse, heather, to a height of over 1,000 feet above sea level, commanding extensive views of both sea and mountains, sheltered from E. and N.E. winds. Climate mild and bracing. Small rainfall. Large average of sunshine. Electric light. Rooms heated by hot-water radiators.

For particulars apply to G. MORTON WILSON, M.B., Nordrach in Wales, Capelulo, nr. Penmaenmawr, N. Wales. Telegraphic Address: Pendyffryn Penmaenmawr. National Telephone: No. 20 Penmaenmawr.

SANATORIUM CLAYADEL.

5,500 FEET ABOVE SEA-LEVEL.

Two miles from DAVOS-PLATZ, SWITZERLAND.

Specially built for the Open-Air Treatment of Chest Diseases. Surrounded by extensive pine-woods. Magnificent scenery. Bracing mountain climate. High record of sunshine. Perfect sanitary conditions. Excellent food. Trained English Nurses. (Za 1916g).

DR. W. DENTON JOHNS' SANATORIUM, ALDERNEY MANOR, CONSTITUTION HILL, PARKSTONE, DORSET.

Situated in its own grounds of 600 acres, 215 feet above sea level. Specially built on the Hut System for the Open-Air Treatment of Tuberculosis, by Dr. Johns, who opened the first private Sanatorium in this country in 1897.

Sea Bathing and Sun Bathing under medical supervision.

There is a farm, dairy and poultry farm attached to the Sanatorium, where much useful information can be acquired by those wishing to adopt an outdoor occupation. Apply SECRETARY.

LONDON OPEN-AIR SANATORIUM,

Pinewood, Nine Mile Ride, near WOKINGHAM, BERKS.

FOR THE TREATMENT OF PULMONARY TUBERCULOSIS.

situated in its own grounds of 82 acres of Pine Forest. Specially built with every essential of hygiene and comfort. Each Patient has a separate bedroom facing south with electric light. Two Resident Medical Officers.

Terms: £3:3:0 per week.

This Sanatorium is the free and generous gift of a few philanthropists for the treatment of consumption among the educated middle classes, and is held in trust by the "LONDON OPEN-AIR SANATORIUM," an Association, licensed by the Board of Trade and not carried on for the sake of profit or gain. It is managed by an Honorary Committee, four of whom are Members of the Executive Council of the National Association for the Prevention of Consumption.

Suitable cases will be admitted immediately.

For particulars apply to the SECRETARY, LONDON OPEN-AIR SANATORIUM, 20, Hanover Square, London, W.

VALE OF CLWYD SANATORIUM.

This Sanatorium is established for the treatment of Pulmonary and other forms of Tuberculosis as carried out by Dr. OTTO WALTHER of Nordrach. It is situated in the midst of a large area of park land at a height of 450 feet above the sea level, and commands extensive views of the Vale of Clwyd. It has a bracing climate, with a small rainfall and a large amount of sunshine. It is well sheltered on the N. and E. by mountains rising to 1,800 feet, which affords facilities for a great variety of uphill walks.

The Physicians are fully conversant with Dr. WALTHER's Treatment, having themselves been patients at Nordrach.

For particulars, apply to GEORGE A. GRACE-CALVERT, M.B., M.R.C.S., L.R.C.P., or CECIL E. FISH, B.A., M.B., B.C., M.R.C.S., L.R.C.P. Llanbedr Hall, Ruthin, N. Wales.

NORDRACH-UPON-MENDIP SANATORIUM

For the Treatment of Phthisis on the MENDIP HILLS.

This Sanatorium was the first to be established in England for carrying out treatment on the lines of Dr. OTTO WALTHER, of Nordrach, Germany, with whom Dr. Thurnam resided for two years, and was the first Sanatorium to undertake the estimation of opsonic indices, and the employment of tuberculin by Professor Sir Almroth Wright's method. It stands in gardens and private grounds of 65 acres, at an elevation of 862 feet above sea level, surrounded by woods and moorlands. There are 36 patients' bedrooms, heated by hot-water pipes and lighted by electricity.

Resident Physicians: ROWLAND THURNAM, M.D.; ARTHUR DE WINTON SNOWDEN, M.D.

Terms from 3 to 5 guineas weekly according to size and position of room.

For full particulars apply to THE SECRETARY, Nordrach-upon-Mendip, Blagdon, near Bristol.

Telegrams: "Nordrach, Blagdon."

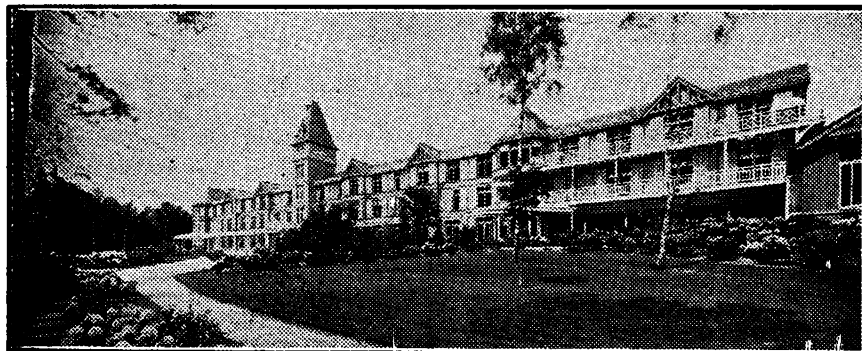

NORDRACH-ON-DEE

(Near BALMORAL), SCOTLAND.

Open-Air Treatment of CONSUMPTION and allied diseases.

INOCULATION TREATMENT regulated by DAILY estimations of the OPSONIC INDEX is available for all patients residing in this Sanatorium.

Research Laboratory. Fully Equipped Throat Room. Dental Room. Roentgen Ray and Ultra Violet Light Installations.

Address: Dr. LAWSON, Banahory, N.B.

ALTADORE SANATORIUM,

co. WICKLOW, IRELAND.

Established 6 years. 750 ft. above sea level. 630 acres. Graduated walks. Sheltered from north, east and west. Proprietor and Resident Physician, J. G. SMITH, M.R.C.S., L.R.C.P.Lond. For particulars apply Secretary, Altadore, Kilpedder, co. Wicklow. Telegraphic Address: Altadore, Newtownmountkenny.

Inclusive Terms: 3 guineas per week.

OCHIL HILLS SANATORIUM,

Kinross-shire, N.B.

On the southern slope of one of the frontier ranges of the Grampians, at an elevation of 800 ft., in grounds of 460 acres, with pine woods and walks of all gradients. This Sanatorium is structurally one of the finest and most up-to-date in Europe; fitted with all the most recent appliances for the open-air treatment of Tuberculosis. A non-tubercular wing for non-tubercular cases requiring electrical, hydropathic, opsonic, compressed air, or inhalation treatment. Full medical and nursing staff. Research Laboratory and Bacteriologist.

Station, Kinross Junction, N.B. Railway, one hour from Edinburgh or Glasgow.

Telephone-9, Milnathort Post Office. Telegrams-Sanatorium, Milnathort.

For Prospectus and particulars, apply J. J. GALBRAITH, M.D., Sanatorium, Milnathort, Kinross-shire.



OCKLEY SANATORIUM SURREY.
(nr. Leith Hill)
For Ladies and Gentlemen.
Pure bracing air, very lovely country with fine views, well sheltered. Skilled nursing. Large Hall and Sleeping Chalets lately erected. Terms 2½ gs. weekly. Patients received for Rest Cure, with Massage and Electricity.
Resident Physician—Dr. CLARA HIND.

RUDGWICK SANATORIUM, SUSSEX.

OPEN-AIR TREATMENT.

1½ hours from London. Bracing air. Good results. Rest cure cases taken. Patients occupy separate bed rooms. Croquet lawns. Inclusive terms 2½ gs. weekly.—Apply Dr. ANNIE MCCALL, 165, Clapham Rd., S.W.

OPEN - AIR TREATMENT.

Sanatorium for WOMEN & GIRLS ONLY.

Terms from 1½ guineas weekly. Restricted to 16 patients. Lighted by Electricity throughout. Med Officer: Miss MARY R. McDUGALL, M.B., C.M. Rest cases taken.
Address SECRETARY, "Woodhurst," Dorking, Surrey.

MEDICAL DIPLOMA CORRESPONDENCE INSTITUTION,

115, GOWER STREET, W.C.
Principal—Mr. E. Gooch, B.Sc., &c.

All Medical Examinations,
including D.P.H.

Coaching by experienced Graduates—
18 Tutors (Gold Medalists and 1st Class
Honours—Medicine, Surgery, Science).
By POST, in CLASS, or PRIVATELY.

Laboratory with every requisite.

PARTICULARS of SUCCESSES on APPLICA-
TION; but any Candidate's wish for privacy is
always respected.

1237

Successes in 15 years.
RECENT REMARKABLE SUCCESSES.

D.P.H. (this year) 11 sent up ALL PASSED
London 3 sent up 2 of the
Cambridge 3 " " 2 of the
Dublin 3 " " candidates
Durham 1 " " with
Victoria 1 " " Honours.

(125 SUCCESSES for D.P.H.)
during past 5 years.

M.D. (Durh.) 15 sent up—
4 ALL PASSED.
April, 1907.
44 successes in 5 years.

M.D. (Brux.) ALL sent up this year 6
successful—4 with Honours.

I.M.S., R.A.M.C., 19 suc-
cesses
R.N., & PROMOTION during the
past 2 years

F.R.C.S. (Eng., Edin., Ireland.) 15 suc-
cesses
Primary F.R.C.S. 6 suc-
cessful.

CONJOINT FINALS.—13
Inter. M.B. Lond., 23 at the
last 4
Exams.

M.D. (Lond.), M.D. (R.U.I.)

M.R.C.P. (Lond. & M.S. (Lond.)
M.B., &c. (Camb. Edin., L.S.A.)

and numerous other Successes during the past
year; also **ANATOMY, PHYSIOLOGY and**
PHARMACOLOGY (various exams.).

Correspondence Courses commenced at any time.

ORAL COACHING,

also Museum and other practical work, now
proceeding for Services, Conjoint, M.D.
Durh., D.P.H., &c. Address—
E. GOOCH, B.Sc., 115, GOWER STREET, W.C.

Mr. GOOCH can usually be seen for interviews
between 12 and 1 and between 4 and 5, except on
Saturdays; at other times by appointment.

Royal Westminster OPHTHALMIC HOSPITAL.

Patients are seen and Clinical instruction is given
daily from 1 p.m.
The Classes will be resumed in October.
Clinical Evening—Tuesday, July 2nd, at 8 p.m.
Fees for six months, £3 3s. Perpetual £5 5s.
For further particulars apply to Mr. GRIMSDALE.

The London School of Tropical

MEDICINE (Under the auspices of His
Majesty's Government), Connaught Road, Albert
Dock, E. In connection with the Hospitals of the
Seamen's Hospital Society.

SESSIONS COMMENCE 1st Oct., 15th Jan., and
1st May.—For prospectus, syllabus, and other par-
ticulars, apply to the Secretary, P. MICHALLI
C.M.G., Seamen's Hospital, Greenwich, S.E.

ROYAL NAVAL MEDICAL EXAMINATION.

**Messrs. LARCOM & VEYSBY, Limited, 11 and 13
Queen Street, Portsmouth, Special Outfitters**
for Medical Officers of the Royal Navy, would, free
of charge, lend to intending Candidates copies of
Examination Papers set during past years, and
furnish particulars of outfit required and other
useful information.

Messrs. L. & V. have, during recent years, without
satisfying, or completed the outfit of, consider-
ably more Surgeons joining the Royal Navy
than all other outfitters together. Easy
access to Naval Medical Officers of the highest rank
and also to hundreds of Surgeons outfitted during
over twenty years. Messrs. L. & V.'s representative
visit all F and P ports periodically and by appointment.

DIPLOMA IN PUBLIC HEALTH. University of Cambridge.

Lectures and Practical Instruction in the subjects
required will begin on the 24th of June, 1907, and
on the 14th of October, 1907, at the University
Laboratories, Downing Street, Cambridge.

Hygiene.—Dr. Annington.
Practical Sanitary Administration.—Dr. Anning-
ton and Dr. Forbes, M.O.H., of Cambridge.
Bacteriology and Preventive Medicine.—Dr.
Graham-Smith.
Chemistry and Physics.—Mr. J. E. Purvis, M.A.
Animal Parasites.—Mr. A. E. Shipley, M.A.
F.R.S.

Further particulars may be obtained from the
above lecturers at the University Laboratories,
or from Dr. Annington, Waltham-st., Barton Road,
Cambridge.

POST-GRADUATE STUDY.

London School of Clinical MEDICINE

For Qualified Practitioners only.

At the SHAMEN'S HOSPITAL (Dreadnought),
Greenwich, to which are affiliated for teaching
purposes the following Hospitals:—

**WATERLOO HOSPITAL FOR CHILDREN
AND WOMEN.**

**GENERAL LYING-IN HOSPITAL, York
Road.**

BETHLEM HOSPITAL.

THREE SESSIONS ANNUALLY commencing
15th January, 1st May, and 1st October.
Classes in **OPHREATIC SURGERY** and
SURGICAL PATHOLOGY are now in process of
formation.

For further particulars and complete Syllabus,
apply to C. C. CHORON, the Medical Superintendent.

WEST LONDON POST-GRADUATE COLLEGE.

**WEST LONDON HOSPITAL, Hammarville
Road, W.**—The Hospital Practice is reserved exclu-
sively for Post-graduates, and a Reading and Writing
Room, in addition to a Lecture-room, is provided for
them. The fee for one month's Hospital Practice is
25 s. A special class in Bacteriology is held each
month. Prospectus will be sent on application to
L. A. BIDWELL, Dean.

FINAL EXAMINATIONS.

Coaching orally or by correspondence for the
above by M.A., M.B., B.O. Cantab., and F.R.C.S. Eng.,
of much experience, and on the staffs of London
hospitals.

Microscope and museum work arranged. Terms
very moderate. Special M.D. Brux. course.—Address
No. 873, West. Med. Jour. Office, 430, Strand, W.C.

Triple Qualification, Edin-

burgh.—Special preparation in class, privately
and by correspondence for these examinations. Also
for Fellowship examinations of the Royal College of
Surgeons, Edinburgh, and M.D. Brussels. Resident
Fupils received.—Address, Class Room, 7, Chamber-
Street, Edinburgh.

UNIVERSITY EXAMINATION POSTAL INSTITUTION.

OFFICES:

27, Southampton Street, Strand, LONDON, W.C.

Telegr.: UNIPOLAR, LONDON. Teleph.: 6312, CENTRAL.

14 Medical Tutors, including 8 Gold Medalists.

(Manager: Mr. E. S. WEYMOUTH, M.A. Lond.)

POSTAL PREPARATION FOR ALL MEDICAL EXAMINATIONS.

Recent Successes.

M.D. (Lond.), 1901-6; in-
cluding 4 Gold Medalists. **97**

18 out of 19 successful in 1906.

M.S. (Lond.), Gold Medalists
1902, 1903, 1904.

M.B., B.S. (Lond.), 21
Last three Exams. 1906-7 -

Intermediate M.B. (Lond.): 16.

D.P.H. (various) during the
past twelve months - **16**

M.D. Dur. (Practitioners) 1900-7: 23.

**F.R.C.S. (Eng., Edin., and Ire-
land)**: 12.

First F.R.C.S. (Eng.), May, 1906:
5 out of 6 successful.

R.A.M.C. Entrance. Top Candidate
July, 1905; 4th and 5th, July, 1906.
Promotion, 1906-7; all 9 successful.

Conjoint Final: 7 recent successes
M.R.C.P., I.M.S., M.D. (Ireland),
M.B., B.S. (Cantab., Durham, &c.),
R.N., L.S.A., and other successes.

M.D. (various) Thesis. Legitimate
assistance. Several successes
(Cantab., Victoria, Glasgow, &c.).
Also Preparation for Medical Preliminary.

ORAL TUITION in any subject:

Terms Moderate.

Coaching in Medicine and
allied Subjects for all exams., including
Hospital Clinical teaching and Museum work, pri-
vately or in small classes, by an M.D., M.R.C.P.
Lond., and F.R.C.S. Eng., Physician at two London
Hospitals. Correspondence tuition if required.
Army promotion, &c.—Address, "Paedlin," BRISTOL
Med. Jour. Office, 6, Catherine St., Strand, W.C.

Dunorlan, Harrogate.—High-

class SCHOOL for GIRLS. Principals—Miss
Stocker and Miss Sharpe, Newnham College, Cam-
bridge, M.A. of Dublin University. Excellent
premises; playing-field. Resident health and foreign
mistresses. Careful training in character and
manners. Special attention paid to health.

St. Mary's Hospital, Paddington, W.

CURATOR of the MUSEUM and ASSISTANT
PATHOLOGIST. Salary £100 per annum.

Applications for the above invited on or before
Friday, 5th July, 1907, at noon.

Particulars may be obtained on application.

THOMAS RYAN, Secretary.

15th June, 1907.



MADALEN HOSPITAL SCHOOL BATH.

*Under the Management of the Bath Municipal
Charity Trustees.*

This Institution, for the training of Imbecile Children, which is situate on Combe Down, Bath, has recently been much enlarged; and there are several vacancies for paying patients, who must be under the age of 15 when admitted.

For Terms and Forms of Application apply to the Clerk to the Trustees,
E. NEWTON FULLER,
5, Old King Street. Bath.

PATHOLOGICAL LABORATORIES,

14, RIDINGHOUSE STREET, LINGHAM PLACE, W.

All Branches of Clinical Research undertaken for medical men.

Telephone 2386 MAYFAIR.

Telegrams: PATHLAB, LONDON.

A. G. GRAY, M.B., Ch.B.

A. DEANE, M.B., Ch.B.

TRAINING ELECTRICAL ENGINEERS.

**The ELECTRICAL STANDARDIZING, TESTING and
TRAINING INSTITUTION (Founded 1889).**

Gentlemen desiring their Sons to be Trained Electrical Engineers should
communicate with the Head Master.

FARADAY HOUSE, 62-70, SOUTHAMPTON ROW, LONDON, W.C.

A CHANCE NO M.B. SHOULD MISS. THESIS FOR THE M.D. DEGREE.

Specially coached for by a **FASTLY EXPERIENCED** medical **SPECIALIST** (an M.B.) whose Tutorial Institution is the oldest, largest, and **MOST UNIFORMLY SUCCESSFUL** of its kind in existence, and the **ONLY ONE** making an **ENTIRE SPECIALITY** of the M.D. Degree. Successful issue usually **CERTAIN**. Testimonials from hosts of **DELIGHTED CLIENTS**. World-wide fame. Reasonable fees. **ENORMOUS CLIENTAGE**. Legitimate lines. Correspondence invited and Confidential. All Languages. Colonial and Foreign Clients instructed.

Also **M.D. OF DURHAM** (15 years) and **BRUSSELS**, and **MEDICAL TYPEWRITING**.—Address, No. 51, BRITISH MEDICAL JOUR. Office, 429, Strand, W.C.

COOKE'S ANATOMICAL SCHOOL.

Licensed under the Act. Open all the year round.

Long Vacation Classes. Anatomy, Physiology, Surgery, &c., taught rapidly and practically. Dissecting Rooms open 10 till 5 daily. Good supply of subjects for dissection; already dissected parts, models, &c.

Special M.B. and F.R.C.S. Classes.
Operations arranged at any time.
Anny. W. KERR, Handel Street, W.C.

M.D. THESIS.

(CAMB., EDIN., &c.)

SKILLED COACHING, GUIDANCE, AND
ADVICE, from Specialist Tutors, in conformity
with the Regulations of the various Universities

10 out of 11 **RECENTLY SUCCESSFUL**.
Particulars on application.

M.B., B.S. (LOND.)

6 sent up—all Passed.

D.P.H. (London, July, 1907).

PRACTICAL AND THEORETICAL COACHING
always in progress (in Bacteriology,
Chemistry, and all the other subjects of
both Parts). Special attention to Candidates' weak points.

E. GOOCH, B.Sc., 115, Gower St., W.C.

Medical Graduates College & Polyclinic,

22, Chenies St., Gower St., London, W.C.

Medical Practitioners desirous of obtaining Post-Graduate instruction in any subject are invited to place themselves in communication with the undersigned, who will gladly, and without fee, advise them as to the best course to adopt.

A. E. HAYWARD PINCH, F.R.C.S.
Medical Superintendent.

Oxford University.

DEPARTMENT OF OPHTHALMOLOGY.

The fourth annual Postgraduate Course is arranged for July 15-27. Lectures by Professor Osler, Dr. Risien Russell, Messrs Cargill, Cross, Lang, Priestley Smith, Stephenson and others. Rooms provided in Keble College.

For further particulars apply to R. W. Doyne, M.A., Reader in Ophthalmology, 34, Weymouth Street, London, W.

FRAMLINGHAM COLLEGE, SUFFOLK.

Public School, incorporated by Royal Charter.

Head Master - Rev. O. D. INSKIP, M.A., LL.D.

Highest inclusive fee, £39 per annum.
Reduction for Suffolk boys and for brothers.
New Laboratories and Workshops recently added.
Five open Science Scholarships at Cambridge during the last three years. Three Entrance Scholarships for competition April 2nd.

NEXT TERM BEGINS May 6th, 1907.
Illustrated prospectus and full particulars on application to the Head Master or the Secretary.

St. Mary's Hospital Medical SCHOOL, Paddington, W. (University of London.)

The WINTER SESSION will begin on October 1st. The Hospital is close to Paddington Station (G.W.R.), Marylebone (G.C.R.), Edgware Road and Praed Street (Met. & Dist. R.), and Lancaster Gate (Tube).

The Athletic Ground (8 acres) is situated at North Kensington, and is easy of access from the Hospital. **COMPLETE CURRICULUM:** The Medical School provides courses of instruction in all subjects of the Curriculum, as follows:—

- PRELIMINARY SCIENTIFIC:** Complete courses in Chemistry, Physics and Biology in the Medical School Laboratories under Recognised Teachers of the University of London.
- INTERMEDIATE:** Courses of Anatomy, Physiology and Pharmacology, with special tutorial classes for the Inter. M.B.Lond. and Primary F.R.C.S.
- FINAL:** Systematic Lectures. Clinical Instruction and Tutorial Classes in Medicine, Surgery, Obstetrics and all Special Subjects. Full Laboratory Courses in Pathology, Bacteriology (including Osceola Investigations) and Pathological Chemistry, with special reference to their clinical application.

RESIDENT MEDICAL OFFICERS: Eighteen are appointed annually by competitive examination. **ENTRANCE SCHOLARSHIPS:** Six Entrance Scholarships, value £145 to £22 10s., will be competed for on September 23rd to 25th. Complete handbook on application to the DEAN.

North-East London POST-GRADUATE COLLEGE,

PRINCE OF WALES'S GENERAL HOSPITAL, TOTTENHAM, N.

The practice of the Hospital is limited to medical practitioners. Practical classes in clinical subjects, including Bacteriology, are arranged. The fee for one month, is 2, for 3 months, 3, and for a perpetual ticket 5 guineas. Prospectus, &c., may be obtained from A. J. WHITING, M.D., Dean.

MATRICULATION AND MEDICAL PRELIMINARIES

London University Matriculation. *Medical Preliminaries.* Previous and Responsions. Scholarships. Conjoint Examinations. Classes (small) and private tuition at examinations. Vacation Tuition. Apply for prospectus to R. KERR, B.A. (Lond.), First, First-class Classical Honours, Carlyon College, 58, Chancery Lane, London.

London University Successes, 415; Medical Prelim., 240; Hospital Scholarships, 8; Other Successes, 380; Previous and Responsions, 60.

INFORMATION AND ADVICE AS TO SCHOOLS

for BOYS or GIRLS, at home or abroad, and as to Tutors for all examinations may be obtained (free of charge), by applying to the Scholastic Manager, SCHOLASTIC, CLERICAL AND MEDICAL ASSOCIATION, LTD., 22, Craven Street, Strand, W.C.

Anglo-Swedish Gymnasium

for Ladies, Gentlemen and Children, at Harrington Gardens (Gloucester Road Station). Arrangements for Residence.

HOLIDAY TOURS in Cornwall and Devonshire during July, August and September have been arranged for Ladies and Girls desiring "Remedial Treatment" or other specific care.

D.P.H. (Dublin).

COACHING CLASSES: Theoretical and Practical Work. — Apply, "Graduate," 71, Lower Baggot Street, Dublin.

DIPLOMA IN PUBLIC HEALTH. King's College, London.

Professor SIMPSON, Professor HEWLETT,
Dr. SOMMERVILLE and Dr. TAYLOR.

The Laboratories of Public Health will be open daily from October 1st, for instruction and research. Complete and short Courses in practical laboratory work, sanitary law, and vital statistics suitable for candidates for the Diploma in Public Health.

For particulars apply to the Secretary, or personally at the Laboratory.

FELLOWSHIPS.

The Special Class for the OCTOBER EXAMINATION of the Royal College of Surgeons, Edinburgh, will commence on Thursday, 15th August. A large part of the work can be done by correspondence which may be commenced at once.—Particulars from Dr. KNIGHT, 7, Chambers Street, Edinburgh.

PEMBROKE LODGE, Southbourne, near Bournemouth.

PREPARATORY SCHOOL for Sons of Gentlemen. Healthy climate. Every attention.

G. MEAKIN, Headmaster.

Royal College of Physicians OF LONDON.

The next PROFESSIONAL EXAMINATION for the MEMBERSHIP will commence on Tuesday, July 16th.

Candidates are required to give fourteen days' notice in writing to the Registrar of the College, with whom all certificates and testimonials required by the by-laws are to be left at the same time.

EDWARD LIVING, M.D., Registrar.
Pall Mall East, S.W.

Theodore Williams Medical SCHOLARSHIP.

An EXAMINATION for this Scholarship will be held at PEMBROKE COLLEGE, Oxford, beginning October 1st, 1907. Candidates will be examined either in (1) Physics and Chemistry, or (2) Biology, together with the more Elementary portions of Physics and Chemistry. The Scholarship is of the value of £100 a year, and tenable for 4 or 5 years.

For full particulars apply to the Right Rev. the Master, Pembroke College, Oxford. Names of candidates and all necessary certificates, must reach him before September 14th.

EPSOM COLLEGE.

Established in 1855 as a Public School with a Royal Medical Foundation.

At the ANNUAL GENERAL MEETING held this day at the office in Soho Square, the following Candidates for Pensionerships and Foundation Scholarships were reported by the Scrutinisers, Mr. G. H. Makins, Mr. Henry Morris, and Dr. Guthrie Rankin, to have obtained the largest number of votes, and were declared to have been duly elected:—

PENSIONERSHIPS.

1. France, Mary	6118
2. Phillips, Thomas G.	5243
3. Hemingway, Louise	3994

FOUNDATION SCHOLARSHIPS.

1. Harlock, Eric D.	13212
2. French, Desmond A.	6223
3. Beasley, Henry E.	6219
4. Barr, John W.	5342
5. Ewbank, Charles H. P.	5112
6. Wood, Arthur R.	4857
7. Bland, L. Harry F.	4731

J. BERNARD LAMB,

Secretary.

37, Soho Square, W.
June 28th, 1907.

Apothecaries' Hall, Ireland.

The Examination for the License in Medicine, Surgery, Midwifery and Pharmacy will commence on Monday, July 15th, 1907, in the Hall, 40, Mary Street, Dublin.

All entries should be lodged with the Registrar at least 14 days previously.

London School of Clinical MEDICINE, (Seamen's Hospital, Greenwich, S.E.)

Wanted an ASSISTANT to the PATHOLOGIST. Pay £5 per month, with lunch and tea in the Hospital. The elected officer will be appointed in the first instance for five months.

P. MICHELLI, Secretary.

Royal College of Surgeons in IRELAND.

CARMICHAEL PRIZE ESSAY.

The late RICHARD CARMICHAEL, Esq., having bequeathed to the College a sum of money for the purpose of founding prizes for essays upon certain subjects specified by him, the President and Council hereby give notice that on the first Thursday in November in the year 1908, they will proceed to adjudge a prize of One Hundred and Twenty Pounds for the best Essay that may be presented to them in accordance with the following instructions prescribed by Mr. CARMICHAEL.

1st. "The state of the medical profession in its different departments of Physic, Surgery, and Pharmacy, in Great Britain and Ireland, at the time of the writing of these prize essays."

2nd. "The state of the Hospitals and Schools of Medicine, Surgery, and Pharmacy."

3rd. "The state and mode of examination or of testing the qualifications of candidates of the different Licensing Colleges or Corporations of Medicine, Surgery, and Pharmacy."

"Under these heads the authors will be pleased to make such suggestions as may occur to them respecting the improvement of the profession, with the view of rendering it more useful to the public and a more respectable body than it is at present. In these suggestions the authors will be pleased to consider the preliminary and moral education of Medical and Surgical Students, as well as the mode of conducting their professional studies."

"In considering the third head, or mode of testing the qualifications of candidates by the licensing bodies, the authors will please to consider the most practical mode of rendering the examination as demonstrative as possible—i.e., in Anatomy, by having the dead subject placed before the candidate; in Chemistry, Botany, and Pharmacy, specimens of minerals, plants, and pharmaceutical preparations placed before him; and in the practice of Physic and Surgery, the candidate to be placed before the patients in the wards of an hospital, as the testator is certain that this will afford the most certain and only true mode of ascertaining the qualifications of candidates."

Each Essay is to be distinguished by a device or motto, and accompanied by a sealed packet, containing the name and address of the author, also distinguished by the same device or motto. The Essays are to be lodged at the College on or before the first day of July, 1908.

No Essay shall exceed 65,000 words in length and all quotations and extracts from any published work, pamphlet, or paper shall be by reference merely to the volume and page on which the passage desired to be quoted is to be found.

The President and Council will not consider themselves bound to award the prizes should any of the essays not appear to them to possess sufficient merit.

By order of the Council,
JOHN BARTON, F.R.C.S.,
Secretary of the Council.

Dublin, June 19th, 1907.

Royal College of Surgeons OF ENGLAND.

ELECTION OF AN EXAMINER IN DENTAL SURGERY.

Notice is hereby given that the Council on the 25th proximo will proceed to the election of a member of the Dental Section of the Board of Examiners in Dental Surgery in the vacancy occasioned by the expiration of the period of office of Mr. W. B. Paterson, who is eligible for re-election.

Persons duly registered under the Dentists' Act of 1878, who are desirous of being appointed, must make application in writing to the Secretary on or before the 17th proximo.

S. FORREST COWELL, Secretary.
23th June, 1907.

Royal College of Surgeons OF ENGLAND.

ELECTION TO THE COURT OF EXAMINERS.

Notice is hereby given that the Council, on the 25th proximo, will proceed to the election from the Fellows of the College of a Member of the Court of Examiners in the vacancy occasioned by the expiration of the period of office of Mr. C. H. GOLDING-BIRD, who does not offer himself for re-election.

Fellows of the College desirous of becoming candidates must make application in writing to the Secretary on or before the 17th proximo.

S. FORREST COWELL, Secretary.
29th June, 1907.

Norfolk and Norwich Hospital.

MALE ASSISTANT HOUSESURGEON required, to commence duty at once. Must possess a double qualification and be registered. Appointment for six months. Apartments, board, and laundry provided. Honorarium £20.

Send applications, with testimonials, to the undersigned by 10th July, 1907.

FRANK G. HAZELL, Secretary.

Princess Christian College.—

Vacancy immediately for infant of good parentage, from birth or age about four weeks. Reasonable terms.—Apply, Principal, Withington, Manchester.

House Surgeon, Tunbridge

WELLS GENERAL HOSPITAL. (66 beds). Wanted, a House Surgeon, he must be unmarried, a Fellow or Member of the Royal College of Surgeons, London, Edinburgh or Dublin, and a Licentiate of the Royal College of Physicians, London, or of the London Society of Apothecaries, or a Graduate, in Medicine or Surgery of a British University, or of Trinity College, Dublin.

His duties will be to attend under the direction of the Physicians and Surgeons, the inpatients as well as outpatients coming to the Hospital, he will also be requested to give lectures to the probationers.

No private practice will be allowed, and three months' notice be given on either side to terminate the engagement. Salary £100 per annum, together with board, furnished apartments in the Hospital, gas, firing, and attendance.

Applications, together with testimonials and certificate of registration must be sent to the Secretary, at the General Hospital, on or before July 6th. Selected candidates will be notified the date of election. The appointment to be entered upon as early as possible in July.

By order,

J. J. WEBB, Secretary.

Central London Sick Asylum DISTRICT.

The Managers require the services of a FIRST ASSISTANT MEDICAL OFFICER and a SECOND ASSISTANT MEDICAL OFFICER and DISPENSER at their Asylum, Colindale Avenue, Hendon, N.W., those who have had previous experience in hospital residence preferred. Salary of the First Assistant Medical Officer £110 per annum, and of the Second Assistant Medical Officer and Dispenser £95 per annum, with board and residence. The appointments will be made subject to the approval of the Local Government Board, and to the provisions of the Poor Law Officers' Superannuation Act, 1896, and will be for one year only, renewable at the end of twelve months service, but limited to a period of two years' service in all.

Applications, with copies of not more than three recent testimonials, must be forwarded to the undersigned.

FRED. W. BAILEY, Clerk.

Clerk's Office, Cleveland Street Asylum,
Cleveland Street, London, W., 25th June, 1907.

Derbyshire Royal Infirmary, Derby.

The Elective Committee are prepared to receive applications for the post of ASSISTANT HOUSE SURGEON.

Candidates must be qualified and registered under the Medical Acts.

The appointment will be for six months at a salary at the rate of £80 per annum, with board, residence, and washing.

Applications, with copies of not more than five testimonials, to be sent to me not later than noon on Wednesday, 10th July.

Duties to commence on 1st August.

By order

EDMUND FORSTER,

Superintendent and Secretary.
Royal Infirmary, Derby.

June 24th, 1907.

County of London.

The London County Council invites applications with the view of filling two vacancies for LOCAL ASSISTANT MEDICAL OFFICERS (education) in the Public Health Department.

Full particulars as to salary and the duties attaching to the positions are given in the form of application, and also in the *London County Council Gazette*.

The *Gazette*, which is published weekly, contains particulars of all appointments offered by the Council, and can be obtained from Messrs. P. S. King & Son, 2 and 4, Great Smith Street, Westminster, S.W., price 1d., post free 1 1/2d. an issue, or for the whole year a prepaid subscription of 6s. 6d.

Applications must be on the official forms, which can be obtained either on personal application or by sending a stamped addressed foolscap envelope to the Clerk of the Council, County Hall, Spring Gardens, S.W., to whom they must be returned by not later than 11 o'clock a.m. on Wednesday, the 10th day of July, 1907. Canvassing either directly or indirectly will be held to be a disqualification for employment.

G. L. GOMME,

Clerk of the London County Council.
County Hall, Spring Gardens, S.W.
24th June, 1907.

Warwick County Asylum.

ASSISTANT MEDICAL OFFICER required. Salary £135 rising to £155, with board, apartments and laundry.—Apply Dr. MILLER, Hatton, Warwick.

Wanted an Assistant in a pleasant mining district in South Wales. Salary £240 per annum, rooms, and attendance. Must be absolutely sober and reliable. Dispenser kept. Good prospects after preliminary Assistantship, if satisfaction given.—Address, with reference, No. 3225, BRITISH MEDICAL JOURNAL Office, 6, Catherine Street, Strand, W.C.

Wanted, by married man, with experience of private practice, ASSISTANTSHIP or MANAGEMENT of BRANCH with view to early Partnership. Small capital. Active, energetic, and steady; cycle and drive. Good references.—Address, No. 3417, BRITISH MEDICAL JOURNAL Office, 6, Catherine Street, Strand, W.C.

Wanted by M.B., Ch.B. (Edin.), 26, with good experience in private Practice, ASSISTANTSHIP with view to early partnership. Country town preferred, where prospects of increase. Good references.—Address, No. 3304, BRITISH MEDICAL JOURNAL Office, 6, Catherine Street, Strand, W.C.

Wanted by M.B. Lond., F.R.C.S. Eng., ASSISTANTSHIP with view to Partnership. Permanency desired. Advertiser 45 35, single. Highest references.—Address No. 3226, BRITISH MEDICAL JOURNAL Office, 6, Catherine Street, Strand, W.C.

Wanted, at once, a qualified outdoor ASSISTANT.—Address, stating age and qualifications, and salary required to No. 3431, BRITISH MEDICAL JOURNAL Office, 6, Catherine Street, Strand, W.C.

Wanted immediately a qualified outdoor ASSISTANT, single.—Apply, stating salary required to Mr. STUART CRESSWELL, Dowlais.

Wanted, Indoor Assistant for Colliery Practice in Glamorgan. Work light.—Reply with terms, No. 3423, BRITISH MEDICAL JOURNAL Office, 6, Catherine Street, Strand, W.C.

Wanted in Colliery Practice in Glamorganshire Indoor ASSISTANT, to visit and dispense. Salary £132 per annum, with increase following year. References and photo (if possible).—Address, No. 3402, BRITISH MEDICAL JOURNAL Office, 6, Catherine Street, Strand, W.C.

Assistants wanted.—(1) Somerset, £200 out, an unmarried Assistant wanted; (2) Devon, £180 out; (3) Cheshire, £180 and rooms; (4) London, N.E., £130 in; (5) London, S.E., £150 in; (6) Herefordshire, £160 in; (7) Glam., £200 out; (8) near Birmingham, £200 out; (9) Dorset, £130 in; (10) Essex, £200 out; (11) Glam., £140 in; (12) Cheshire, £150 in; (13) Yorks, £140 in; (14) Lancs, £130 in; (15) Suffolk, £120 in.—Apply to the SCHOLASTIC, CLERICAL, AND MEDICAL ASSOCIATION, Ltd., 22, Craven Street, Trafalgar Square, W.C.

An outdoor Assistancy with view to Partnership or Succession, wanted by well-qualified man, or small PARTNERSHIP. Long experience in all classes of work, and well-received by patients. Accustomed to sole charge. Single; capital at command. Long, recent references. Disengaged at the end of August.—Address, No. 3416, BRIT. MED. JOUR. Office, 6, Catherine St., Strand, W.C.

Gentleman wanted as Assis- TANT in good mixed Practice in North Midlands. Should be under 30 years of age, single, and cyclist. Salary £180 per annum to commence with, rooms, fire, light and attendance.—Address, stating age, height, qualifications, and experience, with photo, No. 3206, BRITISH MEDICAL JOURNAL Office, 6, Catherine Street, Strand, W.C.

Part Time.—A middle aged experienced practitioner will be pleased to ASSIST busy practitioner for 3 or 4 hours daily in W., N.W. or Northern district of London.—Address, No. 3422, BRITISH MEDICAL JOURNAL Office, 6, Catherine Street Strand, W.C.

Doctor, triple qualification, Ireland, married, no family, disengaged middle of July, seeks good Outdoor ASSISTANTSHIP, or MANAGEMENT of branch surgery. Experience in both. First-class references to date.—Address No. 3305, BRITISH MEDICAL JOURNAL, 6, Catherine Street, Strand, W.C.

M.B., M.R.C.S., reading for higher exam., offers his services for light work as NON-RESIDENT ASSISTANT. London district. Small salary.—Address No. 3311, BRIT. MEDICAL JOURNAL Office, 6, Catherine Street, Strand, W.C.

Outdoor Assistant Wanted in a Lancashire manufacturing town. Salary to commence at £170 per year, rooms and attendance.—Reply, Box M. 4, Lockie Bros., Baldwin Press, St. Helens.

Locum Tenens supplied by THE SCHOLASTIC, CLERICAL AND MEDICAL ASSOCIATION, 22, Craven Street, Trafalgar Square, W.C. No Locum Tenens is recommended unless personally known or until direct enquiries have been made as to his character and competence.—Telegraphic address, "Triform," London. Telephone No. 1854 Gerrard.

Locum Tenens.—No fee to principals. Mr. PERCIVAL TURNER has a large staff of trustworthy gentlemen acting as Locum Tenens and will be happy to send them at short notice on application. Fees from £4 4s. a week.—Address 4, Adam Street, Adelphi, London, W.C. Telegrams: "Epsomian, London." Telephone, Central, 3399.

Locum Tenens.—M.B., Ch.B. Edin. Age 30. Several years' experience in all classes of practice. Highest recent references given. Thoroughly reliable, cyclist, abstainer. Disengaged 9th—20th July, 12th—19th August, and after 23rd Sept. Fees four guineas and London return fares.—Address "Locum," c/o Dr. STONE, Northampton.

Locum Tenens.—Messrs. PEACOCK & HADLEY can supply reliable, competent and suitable Gentlemen as Locum Tenens to take charge of town or country Practices upon short notice if necessary. Usual terms £4 4s. per week and travelling expenses.—Address 19, Craven Street, Strand, W.C. Telephone:—1112 Central. Telegram:—"Herbaria, London."

Locum Tenens.—A retired G.P., B.A., M.D., &c., aged 40, received very well by patients, desires engagement for 3 or 4 months in the year. Abstainer, non-smoker, active, can cycle, or drive motor or horse. Excellent references.—Apply, "M.D." 41, Bushmead Avenue, Bedford.

Locum wanted, either single or on Hospitality system for self and wife. Very pretty suburbs two miles from large town. Sports of all kinds. No night work nor midwifery. Very light work. Every afternoon free. Suit reading man or for holiday. Three or four weeks from 30th July. Terms to No. 3406, BRITISH MED. JOURNAL Office, 6, Catherine Street, Strand, W.C.

Locum Tenens.—M.D., F.R.C.S., of large experience both in own Practice and as locum tenens, wishes to act as such. Country preferred. Free now. References. Terms £3 3s. a week, hospitality for wife and self, with single travelling expenses from London.—Address No. 3320, BRITISH MEDICAL JOURNAL Office, 6, Catherine Street, Strand, W.C.

Locum.—Disengaged. Ex- periented. Terms 2 to 4 guineas weekly and return travelling expenses.—Address, No. 3319, BRITISH MEDICAL JOURNAL Office, 6, Catherine Street, Strand, W.C.

Locum Tenency wanted for August by M.D., et 45, sober, reliable, experienced. Good recent references.—Address, No. 3404, BRITISH MEDICAL JOURNAL Office, 6, Catherine Street, Strand, W.C.

Locum wanted for July by an experienced middle aged man. Abstainer. Four guineas a week.—Address, No. 3403, BRITISH MEDICAL JOURNAL Office, 6, Catherine Street, Strand, W.C.

Dispensers supplied for LOCUM or PERMANENT appointments.—No fee to Principals.—We have a number of thoroughly reliable Dispensers (either sex) desiring engagements. References thoroughly investigated before recommendation. Dispensers requiring appointments should call if possible.—AKED & AKED, 43, Warwick Street, Regent Street, W.

Qualified Dispenser - Book- KEEPER. Lady by birth. Thoroughly reliable, good experience, references. Outdoors.—No. 3411, BRITISH MEDICAL JOURNAL Office, 6, Catherine Street, Strand, W.C.

Medical Man on leave in England from July 14th is willing to act for doctor during his holiday. Edinburgh degree. Many years' experience in co'onies. Provincial town or village preferred.—Apply to No. 3418, BRITISH MEDICAL JOURNAL Office, 6, Catherine Street, Strand, W.C.

Dental Surgeon wishes to meet with young Doctor with some experience in and wishing to take up Dentistry. Must be a good filler.—Address, No. 3411, BRITISH MEDICAL JOURNAL Office, 6, Catherine Street, Strand, W.C.

Vacancies.—Messrs. ELDER, DEMPSTER have a few immediate vacancies for SHIPS SURGEONS in the West African Service. Candidates must be duly registered. Round voyage occupies from 49 days to 3 months, according to particular route. Exceptional opportunities afforded for study of Clinical Tropical Medicine. Pay £10 per month. Steamers call Madeira, Canary Islands, and other places of interest.—Apply Medical Superintendent, ELDER DEMPSTER & Co., Liverpool.

Lady, University education, good French, German, book keeping, drawing, would like SECRETARIAL POST with Doctor. Could also help literary work. Disengaged shortly.—Address, No. 3432, BRITISH MEDICAL JOURNAL Office, 6, Catherine Street, Strand, W.C.

Wanted, between now and September next, a country or country town PRACTICE in eastern or southern counties. Receipts from £300 to £1,000 a year, with or without appointments, fairly good house, garden, &c., nice district. Intending purchaser has the necessary capital available.—Particulars received in confidence by Messrs. PEACOCK & HADLEY, 19, Craven Street, Strand, W.C.

Wanted small Practice in pleasant town or residential suburb with educational advantages. If vendor's house is small another containing at least 8 bedrooms with matured garden must be procurable.—Address, No. 3205, BRITISH MEDICAL JOURNAL Office, 6, Catherine Street, Strand, W.C.

Wanted a small unopposed village country PRACTICE with Parochial Appointment attached. West or S. country, near sea preferred but not essential. Advertiser or take on at once.—Address, No. 3405, BRITISH MEDICAL JOURNAL Office, 6, Catherine Street, Strand, W.C.

Wanted, in the North of England, a small PRACTICE with appointments and good scope among all classes. Have necessary capital.—Address, No. 36, BRIT. MEDICAL JOURNAL Office, 6, Catherine Street, Strand, W.C.

Wanted, early in 1908, unopposed Country PRACTICE; S. or S.W. County. £500—£700 a year. Premium moderate. Some hunting.—Address, No. 3212, BRITISH MEDICAL JOURNAL Office, 6, Catherine Street, Strand, W.C.

Wanted at once Practice or PARTNERSHIP of £400 a year upwards. Town or country. West of England preferred.—Address G., care of Miss TAYLOR, 54, Upper Grosvenor Road, Tunbridge Wells.

Wanted by M.S., F.R.C.S., (Eng.), unmarried, five years' surgical experience, PARTNERSHIP (with or without preliminary Assistantship), with scope for surgery, in provincial town with hospital. Income required £250.—Address No. 3415, BRITISH MEDICAL JOURNAL Office, 6, Catherine Street, Strand, W.C.

Wanted an active Partner for a good general Practice which has averaged nearly £1,500 per annum for the last five years. A third or half share for sale at two years purchase.—Address, No. 3042, BRITISH MEDICAL JOURNAL Office, 6, Catherine Street, Strand, W.C.

Wanted, West-end Practice or PARTNERSHIP, by experienced graduate with ample means and a West-end connection, and prepared to negotiate at once for any good-class opening. Income required £500 or more.—Address, No. 3289, BRITISH MEDICAL JOURNAL Office, 6, Catherine Street, Strand, W.C.

Wanted small good class PRACTICE or share in large Practice by a University Graduate in July. Genuine Nucleus entertained. Advertiser is M.D., married, extensive experience and used to good class Practice.—Address, in confidence, No. 3317, BRITISH MEDICAL JOURNAL Office, 6, Catherine Street, Strand, W.C.

Partnership (indoor) with view to succession. Half-Share to be disposed of (in a large densely-populated town) in a small Practice with good appointment, well paid and easily worked. Expenses very light. Apparently suitable young, unmarried, experienced applicants can only be replied to.—Address No. 3425, BRITISH MEDICAL JOURNAL Office, 6, Catherine Street, Strand, W.C.

Partnership, on the borders

of Derbyshire and Cheshire (within easy distance of Manchester). Hilly, pretty country, golf, tennis, and croquet. Capital required for share about £1,700.—Address, No. 3427, BRITISH MEDICAL JOURNAL Office, 6, Catherine Street, Strand, W.C.

Partnership offered with

succession after term of years in non-dispensing Practice. Preference to University Graduate or F.R.C.S. England. Facilities for payment of premium if desired. Application, with photograph, to Dr. DALE, Scarborough.

Advertiser, who is taking a

Practice in the country, must sell his PRACTICE—£130 last year. N.W., good neighbourhood, plenty of scope for increase, will take £70 for goodwill, drugs, lamp and fixtures. A bargain.—Particulars apply No. 3413, BRITISH MEDICAL JOURNAL Office, 6, Catherine Street, Strand, W.C.

Seaside.—Within easy reach

of London. Small PRACTICE for disposal. Plenty of scope for increase. Receipts over £200. Rent £50. Suit single man. Premium £140.—Address No. 3408, BRITISH MEDICAL JOURNAL Office, 6, Catherine Street, Strand, W.C.

For sale, at a sacrifice, a

rapidly growing PRACTICE in S. London. Receipts for last six months £240. Reason for leaving wife's health. Price £250 or near offer.—Apply for particulars to DUNCAN, FLOCKHART & CO., 143, Farringdon Road, E.C.

Southern County.—A town

and country PRACTICE, situated in a beautiful district where excellent hunting and other sport can be had. Receipts average £750 a year, including over £200 from clubs. Very good commodious residence, large garden, paddock and stabling. Premium £250. Vendor retiring.—Apply, PEACOCK & HADLEY, 19, Craven Street, Strand, W.C.

Midland County.—An unop-

posed PRACTICE in good agricultural district. Receipts £800 a year, including £250 from appointments. Fees from 2s. 6d. to 10s. 6d. Good house with modern improvements, garden and stabling; rent £40. Hunting, shooting, golf, &c. Station near.—Apply, PEACOCK & HADLEY, 19, Craven Street, Strand, W.C.

Partner wanted for a middle

class Practice in suburbs of a large Northern town. Receipts are at the rate of £1,200 a year. Working expenses light. Scope for surgery and for great increase in receipts. Half or smaller share will be sold with early succession to whole if desired.—Apply, PEACOCK & HADLEY, 19, Craven Street, Strand, W.C.

Inland Health Resort.—A well

established middle and working class PRACTICE yielding about £500 a year, about half being from appointments and clubs. Residence contains, 3 reception rooms, 5 bedrooms, and has good garden. Rent £45. Vendor is retiring and will give long partnership introduction if desired. Premium £750.—Apply, PEACOCK & HADLEY, 19, Craven Street, Strand, W.C.

Midland Town.—A Middle

and working class PRACTICE, capable of great increase, as no midwifery or night work is undertaken, and vendors do not reside on premises. Receipts last year were £500, including £150 from clubs. Good premises in main thoroughfare, suitable for small family. Rent £30. Premium £450.—Apply, PEACOCK & HADLEY, 19, Craven Street, Strand, W.C.

North of England.—Cathedral

City.—A middle-class PRACTICE, held 9 years by Vendor. Receipts last year £666. No clubs. Fees from 2s. 6d. upwards. Well situated double-fronted house (10 rooms, bath, &c.), with garden, rent £40. Good educational and social advantages. Premium £800.—Apply, PEACOCK & HADLEY, 19, Craven Street, Strand, W.C.

Good residential suburb.—A

better and middle class PRACTICE, established over 50 years. Receipts average about £1,000 a year. Consultation and visiting fees are from 2s. 6d. to 10s. 6d. Midwifery from 1 to 10 guineas. Excellent family residence, with garden and stabling. Books have been audited.—Apply, PEACOCK & HADLEY, 19, Craven Street, Strand, W.C.

For disposal.—Peacock and

HADLEY have several Practices and Partnerships for sale which are not advertised in this week's BRITISH MEDICAL JOURNAL. Intending purchasers, stating their requirements, can obtain particulars of any likely to suit them.—Address, 19, Craven Street, Strand, W.C. Telephone 1112 Central.

To Purchasers of Practices.—

Before concluding arrangements the books should be examined and the numerous necessary inquiries as to bona fides made by a Medical Accountant specially versed in such matters. With over 30 years' experience and special facilities for making such inquiries Mr. PERCIVAL TURNER will be happy to act for purchasers at short notice. Terms and full particulars on application.—4, Adam Street, Strand, London, W.C. Telephone, Central, 3399.

Genuine old-established

PRACTICE, in small growing seaside resort, North of England. Receipts average £430 per annum. Scope for considerable increase. Three months' Partnership introduction. Inquirers must enclose banker's reference. Premium £600 or near offer.—Address, No. 3412, BRITISH MEDICAL JOURNAL Office, 6, Catherine Street, Strand, W.C.

Outlying suburb.—Owing to

retirement of Partner, a third share in an old-established (80 years), good-class, family PRACTICE for disposal. No clubs or appointments. Average receipts for 1904, 1905, 1906, well over £3,000.—Address, with references and full particulars as to experience, etc., to No. 3214, BRIT. MED. JOURNAL Office, 6, Catherine Street, Strand, W.C.

Scotland. Large town.—Old

established PRACTICE, middle and working class. Cash receipts over £700 including society appointments £150. House, main thoroughfare (west) £48. Low expenses. Large population, great field for further extension. Premium proposed 500 guineas.—Address, No. 3421, BRITISH MEDICAL JOURNAL Office, 6, Catherine Street, Strand, W.C.

One of the best Towns in

the South.—A leading PRACTICE worth about £3,000 per annum. Partnership with view to early succession. Applicants should be well qualified, aged 35 to 40, accustomed to the best class of practice and having some means.—Apply, THE SCHOLASTIC, CLERICAL AND MEDICAL ASSOCIATION, Limited, 22, Craven Street, Trafalgar Square, W.C.

Excellent Practice for sale in

Lanes. town, doing at rate of £700 per annum, vendor going into partnership elsewhere. Middle and good working-class patients. Great scope for increase. Good house, with waiting and consulting rooms, dining rooms, &c.; kitchens, 3 bedrooms, bathroom, W.C., &c. Premium for Practice and house £500.—MANCHESTER MEDICAL ASS'N., 8, King St.

To be sold, Invalids Home, in

the country. Commodious and well-furnished. Beautiful and healthy situation. Extensive grounds. 18 patients in residence. Undeniable references. Value £600. No agents.—Address, W. 241, SELL'S Advertising Offices, London, E.C.

To the Medical and kindred

PROFESSIONS.—MESSRS. SAMUEL B. CLARK & SON have a choice and varied selection of well-situated consulting rooms and professional residences which may be secured on highly advantageous terms. Medical men seeking permanent or temporary accommodation, would do well to consult their registers, which include all that are available in this widely recognised centre.—Full particulars of which may be obtained at their offices (Established 1835). 8, New Cavendish Street, Portland Place, W.

For sale.—Babbacombe.

Freehold block of 4 HOUSES, now occupied. 1½ acres gardens, facing S.W.; surrounded by fields. 430 feet above sea, close to pine woods, 2 miles from station. About 40 rooms, excluding offices, bathrooms, company's water, suitable for Institution, Sanatorium, School, &c.—Apply, CHAS. HARPER, Esq., 1, New Court, Carey Street, Lincoln's Inn.

To be let or sold.—Excellent

HOUSE with NUCLEUS in improving neighbourhood on outskirts of a manufacturing town. Every accommodation. Exceptional opportunity.—Address, No. 3313, BRITISH MEDICAL JOURNAL Office, 6, Catherine Street, Strand, W.C.

Surgical Instrument Makers

TO LET.—Shop (well fitted) and 10-roomed house. Same trade for 30 years. Opposite a principal hospital.—B., 60, Chelsham Road, Clapham, S.W.

PAPER.

White Demy Wrapping direct from the factory. Specially manufactured for the medical profession. Qualities glazed and unglazed. Our paper is ahead of the inferior lines offered by small dealers. A sample ream forwarded immediately upon receipt of P.O. for 3s. 6d., cut to sizes 6d. per ream extra.—HAWKOCK'S Paper Factory, Hanover Street, Shudehill, Manchester. Telephone, 09147. Dept. M for prompt dispatch. Carriage paid on three reams.

For Sale at Hove, Sussex,

Corner RESIDENCE, now in course of erection, in main thoroughfare, specially arranged, in rapidly increasing high-class neighbourhood. Exceptional opportunity. Freehold £1,750.—W. A. MCKELAR, 136, Church Road, Hove.

First Floor Surgery (make

two), North light, to LET, Furnished (suit Occulist or Dentist); also Ground Floor Surgery, free 29th September. Use waiting room, Dentist's workshop, electricity, gas, water, telephone, first-class attendance. Modern house, 1 door Harley Street.—"Specialist," c/o MAY'S, 160, Piccadilly.

House to let, close to Marble

Arch (Upper Berkeley Street), exceptionally cheap; moderate size. Suitable for small family; physician or surgeon. Three rooms on ground floor. Address, No. 3298, BRITISH MEDICAL JOURNAL Office, 6, Catherine Street, Strand, W.C.

Corner House in best position

Crouch End. Three large reception, five large bedrooms, good domestic accommodation, garden two conservatories. Price £1,600; £1,400 can remain at 4 per cent. for five years certain.—Write, Trustee, c/o DEACON'S, Leadenhall Street.

August Holidays.—A medical

man will LET, furnished, his house (5 bedrooms, 5 reception rooms) at seaside; servants, coal, and electric light for £2 2s. a week to a medical man who will, on partnership terms, look after small general Practice (no midwifery).—Address No. 3307, BRITISH MEDICAL JOURNAL Office, 6, Catherine Street, Strand, W.C.

Required by a retired Doctor

detached HOUSE in country, 3 sitting rooms, 5 bedrooms, need not be near a station. Good garden. Rent about £30, or option of purchase.—Address, No. 3309, BRITISH MEDICAL JOURNAL Office, 6, Catherine Street, Strand, W.C.

Wimpole Street, Cavendish

Square.—Handsome suite of 5 rooms, bathroom and kitchen for RESIDENCE and CONSULTING ROOMS in modern house with passenger lift.—Agents, ELLIOTT, SON & BOYTON, 6, Vere Street, W.

Harley Street, near Cavendish

Square.—To be let, CONSULTING ROOMS, and use of Waiting Room. Bedrooms and board if required. Electric light, newly decorated, and good attendance.—Write, A.B., c/o MAY'S, 160, Piccadilly, W.

Wanted a good secondhand

REVOLVING SHELTER about 7 ft. by 6 ft.—Write LEMUEL GAUTREY, Mill Road, Cottenham, Cambs.

Coachmen's and Groom's

LIVERIES.—Large Stock of Top Coats, drab and coloured, Summer Coats, Waistcoats, drab and white Doeskin Cloth Breeches, Buckskin Breeches, Top Boots, Hats and Gloves, in first-class condition. Lots of New Liveries never worn, best clothes, best West-end of London make. Mackintoshes, Carriage Aprons. Cheap on approval. Send for price list.—ARMSTRONG, 33, Connaught Street, Marble Arch, Hyde Park, W. Telephone, 1999 Paddington.

Croquet and Bowls.—Hand-

some £3 3s. Tournament CROQUET SET, noted maker; four mallets with superior 9 in. heavy boxwood heads, four regulation selected balls, heavy narrow hoops, patent clips, drill and gauge, in strong case, all perfect and new, 35s.; also £2 2s. Tournament Set LAWN BOWLS, eight polished superior Lignum bowls and two jacks, in strong box, unused, price 25s. 6d. Approval.—Address, Box 1511, Gilyard's Library, Bradford.

Tennis.—Handsome new 25s.

self-supporting Standards, improved ground plates, net winder, &c., 16s. 6d.; full size 15s. waterproof NET, bound top, 8s. 6d.; 2 superior 12s. 6d. RACQUETS, strung best English gut, unused, 6s. 6d. each; lot for 35s., all new and perfect. Approval.—Box 1510, Gilyard's Library, Bradford.

West Suffolk General

HOSPITAL, Bury St. Edmunds.

A HOUSE SURGEON wanted for this Hospital. The House Surgeon must be a registered medical practitioner and not married.

Salary £100 per annum with board and lodging. Applications, stating age and previous experience, and accompanied by not more than 4 testimonials, should be delivered on or before 6th July to the Secretary, from whom copies of the Rules and any information may be obtained.

JOHN H. BONNER, Secretary.
June 25th, 1907.

Stockport Union.**STEPPING HILL HOSPITAL.****RESIDENT ASSISTANT MEDICAL OFFICER.**

Applications are invited for the appointment of Resident Assistant Medical Officer at the Guardians' Hospital, Stepping Hill, near Stockport. (354 beds.)

Salary £130 per annum, rising £10 per annum to £150, together with furnished apartments, rations, &c., subject to the deductions prescribed by the Poor Law Officers' Superannuation Act, 1896. The appointment is subject to the sanction of the Local Government Board.

Applicants must be fully qualified and registered practitioners.

Forms of application, together with particulars as to duties, may be obtained on sending stamped addressed foolscap envelope to me. Applications endorsed "Resident Medical Officer" to be sent here not later than 10 o'clock a.m., on Monday, the 1st July next.

By order,
CHARLES F. JOHNSON,
Clerk to the Guardians.

Union Offices, Stockport,
17th June, 1907.

Cancer Hospital (Free),
Fulham Road, London, S.W.**MEDICAL OFFICER IN CHARGE OF THE ELECTRICAL DEPARTMENT.**

Applications are invited for the above post. Candidates, who must be duly qualified medical men, must send in their applications, with copies only of three recent testimonials, to the undersigned on or before Monday, 8th July.

The appointment will be made for twelve months subject to renewal at the end of the period.

An honorarium of £28 5s. is granted annually.
FRED. W. HOWELL, Secretary.

Royal Surrey County Hospital
Guildford.**Wanted at once a HOUSE SURGEON.**

Salary £100 with board, residence and laundry. Selected candidates allowed third class return fare. Applications with testimonials (copies only) to be sent to the Hon. Secretary at the Hospital.

Royal Surrey County Hospital
Guildford.

Wanted at once, an ASSISTANT HOUSE SURGEON. Salary £50, board, residence, and laundry found. Selected candidates allowed third class return fare.

Applications, with testimonials (copies only) to be sent to the Hon. Secretary at the Hospital.

Great Northern Central HOSPITAL.

The Committee of Management invite applications for the appointment of an "HONORARY MEDICAL OFFICER in charge of the Electrical Department." The appointment will be for one year with eligibility for reappointment.

Candidates must be duly registered Medical Practitioners and possess experience in Electrical Diagnosis and treatment. The duties will include attendance at the Hospital on four days weekly from 2.30 till 4.30 p.m. if required.

The officer appointed will be expected to advise the Committee in regard to the arrangement and fitting of the new Electrical Department.

Copies of rules and further particulars may be had on application to the undersigned.

Applications to be addressed to the undersigned not later than Friday 5th July next.

L. H. GLENTON-KERR,
Secretary.

Loughborough and District GENERAL HOSPITAL AND DISPENSARY.

Wanted RESIDENT HOUSE SURGEON possessing a medical and surgical registered qualification, some practical experience in the administration of anaesthetics and refraction work is desirable.

Salary £100 a year with furnished rooms, attendance, board and washing. The successful candidate will be required to enter on his duties about the 1st July, and will be appointed for one year but he will be eligible for appointment for a second year at an increase of £10.

Applications, stating age, &c., with copies of testimonials to be sent to me.

THOS. J. WEBB, Secretary.
Loughborough, 11th June, 1907.

Wanted, from 1st November,

1907, a LADY DOCTOR with full university qualifications to act as Medical Superintendent of the LADY DUFFERIN VICTORIA HOSPITAL, CALCUTTA. Salary Rs. 550 a month. Free quarters. Full particulars at the Royal Free Hospital, London.—Send applications to Colonel C. P. LUKIS, at Ardvorlich, Balquhider, Perthshire, N.B.

Worcester General Infirmary

The office of HOUSE PHYSICIAN will be vacant on 25th July next. Gentlemen intending to offer themselves as candidates must send copies of recent testimonials (not more than four), addressed to the Secretary, not later than 1st July next. Candidates must possess a medical and surgical qualification and be registered under the Medical Act. Salary £80 per annum, with board, residence and washing. The appointment will be made on 15th July, and will be tenable for a period of not more than two years.

A personal canvass of the Committee is prohibited.

By order of the Executive Committee,
WILLIAM STALLARD,
Worcester Chambers, Secretary.
Pierpoint Street, Worcester.
11th June, 1907.

The Ingham Infirmary and SOUTH SHIELDS AND WESTOE DISPENSARY.

Wanted SENIOR HOUSE SURGEON (Male). Salary £100 per annum with residence, board and washing.

Candidates must hold registered qualifications in medicine and surgery. The appointment will be terminable by a month's notice.

Applications, stating age and accompanied by copies (which will not be returned) of recent testimonials, to be sent to the undersigned.

JAMES R. WHELDON,
74, King Street, South Shields. Secretary.
June 19th, 1907.

Addenbrooke's Hospital,
Cambridge.

The Committee will at their meeting, to be held on Monday, 15th July, 1907, proceed to the election of an ASSISTANT HOUSE SURGEON.

The appointment will be for six months, at a salary of £50 per annum, with board, residence and laundry; and if approved at the end of that period he will be elected HOUSE SURGEON at a salary of £65 per annum, with board, residence and laundry.

Candidates must be duly registered. Duties to commence on 1st August, 1907.

Applications, stating age, qualifications, &c., accompanied by six copies of not more than five recent testimonials, to be sent addressed to the undersigned on or before Saturday, 6th July, 1907.

RICHARD J. COLES,
18th June, 1907. Secretary-Superintendent.

Victoria Hospital, Burnley.

The Board of Management of this Institution are prepared to appoint a RESIDENT MEDICAL OFFICER for one year at a salary of £100 with residence, board and washing. Preference will be given to candidates having a knowledge of ophthalmology and bacteriology. The gentleman appointed will be required to commence duties as early as possible after July 26th.

Applications in writing, stating qualifications, with copies of testimonials, to be sent to me not later than first post Tuesday, July 9th, endorsed "Medical Officer."

F. A. HARGREAVES,
7, Grimshaw Street. Hon. Secretary.

Victoria Hospital for Children,
Tite Street, Chelsea, S.W.

104 beds. Out-patient attendances 64,000.

The Committee of Management are prepared to receive applications for the office of SURGEON to Out-patients of this Hospital.

Applicants for this office must be Fellows of the Royal College of Surgeons of England, not practising midwifery or pharmacy. Candidates are expected to call upon the members of the Medical Staff.

Applications and testimonials must be sent to the Secretary at the Hospital, on or before Saturday, July 6th, 1907.

By order,
H. G. EVERED, Secretary.

Scarborough Hospital and DISPENSARY.

Wanted, for July 10th, JUNIOR HOUSE SURGEON. Salary £80 per annum, with board and residence. Appointment for six months, with option of preferment to Senior post if found suitable. Applications, with testimonials, to be sent to the Hon. Secretary, on or before July 2nd.

Fermanagh County Hospital,
Enniskillen.

Applications for the post of HOUSE SURGEON invited. Salary £52 per annum. Must have had experience in administration of anaesthetics.

Applications and copies of testimonials (in type) before 3rd July to C. WILSON, Secretary, from whom further particulars can be obtained.

Parish of Lambeth.**APPOINTMENT OF A DISTRICT MEDICAL OFFICER.**

The Guardians of the Poor of the Parish of Lambeth invite applications for the appointment of Medical Officer for District No. 5 of the said Parish.

The gentleman to be appointed must possess the qualifications (medical and surgical) and will be required to perform the duties specified in the Orders of the Local Government Board.

The salary will be not less than £50 per annum, with extra fees as directed by the said Orders. Both salary and fees will be subject to the statutory deductions under the Poor Law Officers' Superannuation Act, 1896. The gentleman selected will not be appointed Public Vaccinator. The area of the district is subject to such alteration as the Guardians, with the consent of the Local Government Board, may deem desirable, and the residence of the successful candidate must be within or adjacent to, the boundaries of the district. All medicines will be provided and dispensed at the cost of the Guardians.

Applications, stating age, and accompanied by copies of testimonials, must be sent to me under cover, superscribed "Appointment of Medical Officer" on or before Wednesday, the 3rd July next.

Selected candidates will have notice when to attend. Canvassing the Guardians directly or indirectly is strictly forbidden and will be deemed a disqualification.

By order,
W. THURNALL, Clerk.

Guardians' Board Room and Offices,
Brook Street,
Kennington Road, S.E.,
21st June, 1907.

East London Hospital for CHILDREN AND DISPENSARY FOR WOMEN, Shadwell, E.

The Board of Management invite applications for the post of SECOND MEDICAL OFFICER to the CASUALTY DEPARTMENT. Hours of attendance: Mondays and Tuesdays, 9.30 a.m. to 5 p.m.; Saturdays, 9.30 a.m. to 12 noon. The appointment is for six months, and is renewable. Salary at the rate of £40 per annum. Luncheon and tea are provided at the Hospital.

Candidates, who must be registered, must send in their applications on or before Saturday, July 13th, 1907, and can obtain further particulars from the undersigned.

W. M. WILCOX, Secretary.

June 18th, 1907.

NOTE.—The Hospital is situate in Glamis Road, within five minutes' walk of Shadwell railway station. Shadwell is by rail four minutes from Fenchurch Street.

East London Hospital for CHILDREN AND DISPENSARY FOR WOMEN, Shadwell, E.

HOUSE PHYSICIAN.—This appointment will be vacant on August 1st next. Candidates must be fully qualified and registered. Board, residence, laundry, &c., are provided, and an honorarium of £25 will be granted on the completion of six months' approved service.

Applications, with copies of testimonials, should be forwarded to the undersigned on or before Saturday, the 13th July.

W. M. WILCOX, Secretary.

London County Asylum,
Claybury, Woodford Bridge, Essex.

A JUNIOR ASSISTANT MEDICAL OFFICER is required at the above-named Asylum. Salary £150 a year, with board, furnished apartments, and washing. Age not to exceed 35 years. Candidates must be single men, and duly registered and qualified to practise both in medicine and surgery in England.

Forms of application can be obtained at the office of the Committee, where such forms, duly filled up and accompanied by copies only of not more than three recent testimonials, are to be delivered by 12 noon on Wednesday, 3rd July, 1907.

Selected Candidates will be invited to appear before the Sub-Committee of the Asylum. The person appointed will be required to pass a medical examination.

H. F. KEENE,

Clerk of the Asylums Committee.
Asylums Committee Office, 6, Waterloo Place, S.W.
21st June, 1907.

Macclesfield General INFIRMARY.

Wanted, JUNIOR HOUSE SURGEON. He must be doubly qualified, duly registered, and must have had experience in the administration of anaesthetics. Salary £80 per annum, with board, residence, and washing.

Applications, with copies of testimonials, to be forwarded to the Chairman of the House Committee not later than Friday, July 12th, 1907.

APPOINTMENTS VACANT.

WARNING NOTICE.

Medical practitioners are requested **NOT** to apply for appointments in connection with Clubs or other forms of Contract Practice in any of the towns or districts named in the following table, or for any of the Poor-Law and other appointments named, without first communicating with the Honorary Secretary of the Division or Branch, whose name is given in the second column of the table, or with the Medical Secretary of the British Medical Association, 5, Catherine Street, Strand, W.C.

CONTRACT PRACTICE APPOINTMENTS.

Town or District	Hon. Sec. of the Branch or Division.	Town or District	Hon. Sec. of the Branch or Division.	Town or District	Hon. Sec. of the Branch or Division.
ENGLAND.					
AUDLEM, CHESHIRE. (Friendly Society Appointment.)	Dr. HENRY W. KING (Hon. Sec., Chester Division), 26, Nicholas Street, Chester.	RUSHOLME, MANCHESTER.	Dr. MILSON R. RHODES, (Hon. Sec., Manchester (South) Division), Bridge House, Wilmslow Road, Didsbury, Manchester.	EBBW VALE, MONMOUTH.	W. J. GREER, Esq., F.R.C.S.I., (Hon. Sec., Monmouthshire Division), 19, Gold Tops, Newport, Mon.
BARNSELY.	Dr. J. H. FRYE, (Hon. Sec., Barnsley Division), 2, Eastgate, Barnsley.	SHEFFIELD.	A. C. TURNER, Esq., (Hon. Sec., Sheffield Division), 287, Glossop Road, Sheffield.	SCOTLAND.	
BARROW-IN-FURNESS. (Regarding special appointments connected with the National Deposit Friendly Society.)	F. E. DANIEL, Esq., (Hon. Sec., Furness Division), 141, Abbey Road, Barrow-in-Furness	SOUTHAMPTON, BITTERNE, and neighbourhood.	Dr. A. A. MACKNITH, (Hon. Sec., Southampton Division), Howard Road, Southampton.	MOTHERWELL, BANARKSHIRE.	Dr. J. LIVINGSTONE LOUDON (Hon. Sec. Lanarkshire Division) Linwood, Hamilton W.B.
CHESTERFIELD.	W. St. A. St. JOHN, Esq., (Hon. Sec., Derby Division), 16, Dufield Road, Derby.	STOCKPORT.	B. W. HOUSMAN, Esq., F.R.C.S., Hon. Sec. Stockport and Macclesfield Division, Lygon House, Cale Green, Stockport.	IRELAND.	
COLCHESTER. (Appointment to the Liverpool Victoria Legal Friendly Society.)	Dr. LEIGH DAY, (Hon. Sec., North East Essex Division), Head Street, Colchester.	TOW LAW and WOLSHINGHAM.	Dr. J. H. HUNTER, (Hon. Sec., North of England Branch), Havelock Street, South Shields.	CORK.	F. G. LEE, Esq., (Hon. Sec., Munster Branch), St. Patrick's Hill, Cork, Ireland.
COVENTRY. (As regards Dispensary Appointments.)	Dr. MILNER MOORE, (Acting Joint Hon. Sec., Coventry Division), The Quadrant, Coventry.	UPPER AND LOWER GORNAL, GORNAL WOOD, STAFFS.	Dr. J. A. CODD, (Hon. Sec., South Staffordshire Division), 57, Darlington Street, Wolverhampton.	COLONIAL.	
EAST HUTTON.	Dr. J. H. HUNTER, (Hon. Sec., North of England Branch), Havelock Street, South Shields.	WORCESTER.	Dr. MABYN READ, (Hon. Sec., Worcester Division), 42, Foregate Street, Worcester.	AUCKLAND, NEW ZEALAND.	Dr. TRACY R. INGLIS, (Hon. Sec., Auckland Division), New Zealand Branch, Kimmell, Ponsonby Road, Auckland.
HALSTHAD, EARLS COLNE and HEDDINGHAM. (Appointments to Friendly Societies.)	Dr. LEIGH DAY, (Hon. Sec., North East Essex Division), Head Street, Colchester.	WALES.		ORANGE RIVER COLONY, SOUTH AFRICA.	Dr. C. THISHLTON URQUHART (Hon. Sec., O.R.C. Medical Society), Box 308, Bloemfontein.
LOWESTOFT.	Dr. W. TYSON, (Hon. Sec. North Suffolk Division), The Beeches, Lowestoft.	ABERAMAN, GLAMORGAN.	C. J. WHICHERT, Esq., (Hon. Sec., North Glamorgan Division), Pen-y-graig, Pontypridd	PRETORIA, SOUTH AFRICA.	Dr. W. B. WOODHOUSE, (Hon. Sec., Pretoria Medical Society), Box 708, Pretoria, South Africa.
MACCLESFIELD.	B. W. HOUSMAN, Esq., F.R.C.S. (Hon. Sec. Stockport and Macclesfield Division), Lygon House, Cale Green, Stockport.	ABERTYSSWG.	W. J. GREER, Esq., F.R.C.S.I., (Hon. Sec., Monmouthshire Division), 19, Gold Tops, Newport, Mon.	YOUNG (BURRAN-GONG) and MARRIGO, NEW SOUTH WALES.	W. E. CRAIG, Esq., (Hon. Sec., Sydney and New South Wales Branch), 121, Bathurst Street, Sydney
NORTHFLEET, SWANSCOMBE, GREENHITHE and GRAVESEND.	Dr. A. S. GREENWAY, (Hon. Sec., Dartford Division), Belvedere, Kent.	AKMANFORD, CARMARTHENSHIRE.	Dr. J. H. P. DAVIES, (Hon. Sec., South West Wales Division), Castle Hill, Llanelly.	POOR-LAW APPOINTMENTS.	
NORTHUMBERLAND and DURHAM. (As regards appointments in connection with collieries, bodies of miners, or medical aid associations.)	Dr. J. H. HUNTER, (Hon. Sec., North of England Branch), Havelock Street, South Shields	BLAENAVON, MONMOUTHSHIRE.	W. J. GREER, Esq., F.R.C.S.I., (Hon. Sec., Monmouthshire Division), 19, Gold Tops, Newport, Mon.	ENGLAND.	
PETWORTH.	L. M. SNOW, Esq., (Hon. Sec., Horsham Division), The Chantry, Horsham.	OWMEACH, ABERDARE.	C. J. WHICHERT, Esq., (Hon. Sec., North Glamorgan and Brecknock Division), Pen-y-graig, Pontypridd.	SALFORD WORKHOUSE INFIRMARY.	Dr. D. J. MACAULAY, (Hon. Sec., Halifax Division), Beabscula, Halifax.
				WIMBORNE, DORSET.	Dr. E. KAYE LE FLEMING, (Hon. Sec., Bournemouth Division), St. Margaret's, Wimborne, Dorset.
				POST OFFICE APPOINTMENT.	
				NORTH TOTTENHAM.	Dr. H. F. STAUNTON, (Hon. Sec., Tottenham Division), 82, High Road, Wood Green, E.

Temporary Address:

5, Catherine Street, Strand, W.C.
June 26th, 1907

By order of the Council of the British Medical Association,

J. SMITH WHITAKER, Medical Secretary.

Bolton Infirmary and DISPENSARY.

Wanted for this Institution, containing 132 beds (including Children's wards) a JUNIOR HOUSE SURGEON having a registered medical and surgical qualification. Age not to exceed 30. Salary £100 per annum, with furnished apartments, board, and attendance. The gentleman elected must engage to serve the institution for 12 months and not to practise in the Borough of Bolton until five years from the date of appointment unless he shall have served the Institution for three years. Canvassing the Committee, directly or indirectly, will disqualify any candidate.

Applications, stating age of candidate, with copy testimonials, to be addressed to the Hon. Secretary, W. W. CANNON, Esq., 29, Mawdsley Street, Bolton, endorsed "Junior House Surgeon," not later than 10th July, 1907.

JAMES BRISCOE, Secretary.

Salisbury General Infirmary.

Wanted, an ASSISTANT HOUSE SURGEON. Salary £50 per annum, with apartments, board, and lodging.

Candidates must be unmarried, fully qualified, and registered.

All applications, with testimonials, to be sent to the Secretary not later than the 5th day of July next. The rules relative to the duties may be had on application to the undersigned. The duties will commence on the 31st day of August next.

Canvassing by or on behalf of the Candidates will disqualify.

Dated the 4th day of June, 1907.

S. B. SMITH, Secretary.

Walsall & District Hospital.

(Beds 65, shortly to be increased to 90.)

Required at once a JUNIOR HOUSE SURGEON. Salary £50 per annum, with board, residence and washing.

Candidates, who must possess registered qualifications, should forward applications, stating age, together with copies of three testimonials, to the undersigned.

E. J. BROOKES, Chairman.

June 19th, 1907.

London Temperance Hospital.

Applications are invited for the post of ASSISTANT HOUSE SURGEON (non-resident). The appointment will be for a period of six months, and will be vacant on the 1st August, 1907. Honorarium at the rate of £75 per annum. Candidates must possess registrable qualification in medicine and surgery, and will be required to appear before the Medical Committee on July 22nd.

Applications, with testimonials, to be sent in to the undersigned by Thursday, July 18th.

A. W. BODGER, Secretary.

Queen Charlotte's Lying-in HOSPITAL, Marylebone Road, N.W.

RESIDENT MEDICAL OFFICER for outpatient department required. He must be registered. The appointment is for 4 months. The salary is at the rate of £80 per annum, with board, residence and washing. Applications, with copies (not originals) of not more than three testimonials, will be received by the Secretary up to the 5th July. Canvassing is prohibited. Duties to commence on 1st August, 1907.

By order,

ARTHUR WATTS, Secretary.

Liverpool Stanley Hospital.

There is a vacancy on the Staff for an ASSISTANT HONORARY OPHTHALMIC SURGEON (in the Out-patient Department). Full particulars as to qualifications, &c., may be obtained from the Hon. Secretary.

Applications enclosing testimonials must be addressed to the undersigned before the 10th July.

FRANK WHITE, Hon. Sec.

Stockport Infirmary.

Wanted, an ASSISTANT HOUSE AND VISITING SURGEON, must be fully qualified and registered. Salary £30 per annum, with residence, board and washing.

Applications with testimonials, to be sent at once to the Secretary.

London Fever Hospital,

Liverpool Road, N.

Wanted, for one year, subject to re-election yearly, up to three years in all, an ASSISTANT RESIDENT MEDICAL OFFICER. Candidates must be fully qualified. £120 per annum, with board and lodging. Applications, with copies of not more than four testimonials, to be sent to the Secretary at the Hospital, by 2nd July, 1907.

W. CHRISTIE (Major) Secretary.

Resident House Physicians.—

Vacancies having occurred in the HOSPITAL FOR CONSUMPTION AND DISEASES OF THE CHEST, Brompton, those gentlemen desirous of becoming candidates for the vacant offices are requested to send in their applications, with testimonials on or before Friday, 5th July, 1907, and to attend the Medical Committee on the following Monday, 8th July, 1907, at 4.30 o'clock. Testimonials as to moral character as well as to medical qualifications are required. Each appointment is for six months with an honorarium of £25. Further particulars may be obtained at the Hospital.

FREDERICK WOOD, Secretary.

Brompton, 29th June, 1907.

Sub-Inspector of Ophthalmic HOSPITALS.

Applications are invited from gentlemen experienced in Ophthalmic Surgery for a post as a Sub-Inspector of Ophthalmic Hospitals.

Candidates must be registered medical practitioners, and must be prepared to begin their duties (which are mainly clinical) in October, 1907. They must be 30 years of age or under, and unmarried.

The salary is £500 a year with two months salary in lieu of travelling expenses to and from England. The appointment is for two years, during which 3 months leave on full pay will be allowed.

Applications, stating experience and qualifications, should be posted in London to the Director General, Department Public Health, Cairo, not later than June 14th, 1907, after which date applications will be received in London up to July 7th, by A. F. MacCallan, Esq., 32, Bedford Gardens, Kensington, W., who will interview selected candidates at a time and place which will be intimated later. Further particulars will be sent on application. The successful candidate will be required to pass a medical examination.

Newport and Monmouthshire HOSPITAL.—(100 beds).

Wanted, JUNIOR RESIDENT MEDICAL OFFICER. Registered medical and surgical qualifications. Knowledge of Röntgen ray work desirable. The Hospital has an outpatient department. Salary £80 per annum, with board, residence, and laundry (no stimulants provided).

Applications, stating age and qualifications, together with copies of testimonials, to be sent to the Hon. Secretary, from whom further particulars may be obtained, not later than first post on July 2nd. The successful candidate will be required to take office as soon as possible. Any candidate canvassing will be disqualified.

Applications from ladies not entertained as there is no accommodation.

OHAS. T. WALLIS, Hon. Sec.

Newport Mon.

West Kent General Hospital, Maidstone.

Wanted immediately an ASSISTANT HOUSE SURGEON. Salary £60 with board and lodging and £5 washing.

Candidates who must be unmarried men and registered under the Medical Act, are requested to send their applications to the Secretary at once accompanied by testimonials and certificates of registration.

No personal canvassing allowed.

By order,

W. C. LEWIS, Secretary.

Maidstone, April 18th, 1907.

West Bromwich District HOSPITAL.

Wanted, a SENIOR HOUSE SURGEON for this Institution. He must be doubly qualified and unmarried. Salary £110 per annum, with board, residence and laundry.

Applications, stating age, to be sent to T. Foley Bache, Esq., Churchill House, West Bromwich.

By order of the Board,

J. K. MILLWARD, Secretary.

West Bromwich District HOSPITAL.

An ASSISTANT HOUSE SURGEON wanted. He must be doubly qualified and unmarried. Salary £75 per annum, with board, residence and laundry.

Applications, stating age, to be sent to T. Foley Bache, Esq., Churchill House, West Bromwich.

By order of the Board,

J. K. MILLWARD, Secretary.

Ayr District Asylum.

Wanted, JUNIOR ASSISTANT PHYSICIAN, man, single, under 30 years. Salary £120, with board, apartments, and laundry.

Applications, with particulars and testimonials to be sent to the Medical Superintendent on or before July 14th.

The Royal Infirmary, Hull.

WANTED, CASUALTY HOUSE SURGEON.

Must be fully qualified, willing to hold office for not less than six months, and shall give and receive one month's notice to terminate engagement. His duties will be chiefly in the Casualty and Out-patient department, where an exceptionally varied experience may be obtained, patients being drawn from a seagoing community as well as from a manufacturing and agricultural district. He will also have charge of beds in the Isolation Hospital. Salary £50, with board and lodging.

Applications, with copies of testimonials, to be sent in addressed, Chairman, House Committee, at once.

BENJAMIN BROOKS, Secretary.

Royal Eye Hospital, or Royal SOUTH LONDON OPHTHALMIC HOSPITAL, St. George's Circus, S.E.

Qualified candidates skilled in Ophthalmoscopy and the estimation of Ametropia are invited to apply at once for the post of REFRACTION ASSISTANT, with attendance on Tuesday, Thursday and Saturday afternoons from 2 p.m. Honorarium £40 per annum. There are also vacancies for qualified unalarmed CLINICAL ASSISTANTS for both forenoon and afternoon duty.

EDWIN EASTON, Secretary.

Manchester Royal Infirmary.

The Board of Management invite applications for the post of LADY SUPERINTENDENT OF NURSES.

Commencing salary £150 per annum, with board, residence and laundry.

Candidates must be trained Nurses in possession of a three years' certificate of efficiency, and must be qualified to train and lecture to probationers. They must have had previous experience in the management of a large general hospital and must be between 28 and 40 years of age.

The present infirmary possesses 292 beds, but a new institution to accommodate 600 patients will be completed in the autumn of 1908.

Candidates will receive, on application to the undersigned, a short list of questions to which replies are required. Any further information may be obtained on application.

Applications, accompanied by not more than four testimonials, and the printed form referred to above, must be sent to the undersigned by 9 a.m. on Friday, 12th July.

Duties to commence on 1st October, 1907.

Canvassing is strictly prohibited.

By order,

WALTER G. CARNT,

General Superintendent and Secretary.

25th June, 1907.

Queen Charlotte's Lying-in HOSPITAL and MIDWIFERY TRAINING SCHOOL, Marylebone, N.W.

Medical Pupils admitted to the practice of this Hospital. Unusual opportunities are afforded of seeing obstetrical complications and operative midwifery, upwards of three-fourths of the total admissions being primiparous ones.

Certificates awarded as required by the various Examining Bodies.

Pupils Trained for Midwives and Monthly Nurses. On being found competent each pupil is awarded a Certificate of efficiency. Special preparation for examination of Central Midwives Board.

For rules, fees, &c., apply to

ARTHUR WATTS, Secretary.

National Hospital Male

NURSES ASSOCIATION. — Fully-trained MALE NURSES supplied at the shortest notice. All nurses hold the two years certificate of training at the National Hospital for the Paralyzed and Epileptic. Skilled Masseurs supplied. Apply to the Lady Superintendent, National Hospital, Queen Square, W.C. Telephone, 4594 Central.

Middlesex Hospital Trained NURSES INSTITUTE.

Experienced NURSES can be immediately obtained for medical and surgical cases from the Sister in charge.—No. 17, Cleveland Street, W.

Telegraphic Address: "SKILFUL, LONDON."

Telephone No. 5307, Gerrard.

WIGMORE NURSES' CO-OPERATION

(Est. 1875) and HOME for PAYING PATIENTS, 59, Weymouth Street, W.

All Medical, Surgical, and Obstetric cases received. Fully-trained Medical, Surgical, Fever, Monthly and Mental Nurses and Masseurs supplied.—Superintendent Miss S. A. WARBURTON.—Visiting Nurses supplied by the day or hour.—Telegrams: "Trained London." Telephone 2699 Paddington.

TEMPERANCE MALE NURSES' CO-OPERATION. LIMITED.

LONDON: 43, NEW CAVENDISH STREET, W. (late St. Marylebone Street).

MANCHESTER: 176, OXFORD ROAD.

EDINBURGH: 9, LEAMINGTON TERRACE.

Highly-trained Male Nurses supplied for Medical, Mental, Surgical, Catheter, Dipsomania, Travelling and all cases. Nurses reside on the premises and are always ready for urgent call day and night. Skilled Masseurs and good Valet Attendants supplied. Terms from £1 11s. 6d.

Telephone Nos.—
(London, 1472 Paddington.
Manchester, 5513, Central.
Edinburgh, 2. 3957, Central.)

Telegrams—
"Tactear, London."
"Tactear, Manchester."
"Surgical, Edinburgh."

M. D. GOLD, Secretary.

MALE NURSES' (TEMPERANCE) CO-OPERATION, LIMITED.

INCORPORATED UNDER THE COMPANIES' ACTS, 1862 TO 1900.

ONLY ADDRESSES: LONDON, W.: 10, THAYER STREET, MANCHESTER SQUARE.
MANCHESTER: 335, BRUNSWICK STREET (Facing Owens College).
EDINBURGH: 7, TORRICH STREET.

Superior Trained MALE NURSES for Medical, Surgical, Mental, Dipsomania, Fever and Travelling Cases supplied at a moment's notice. Day or Night. Skilled MASSEURS Supplied. Terms £1 11s. 6d. to £2 2s. and upwards. Nurses to receive their own fees.

TELEPHONES: (LONDON)—538 PADDINGTON.
(MANCHESTER)—4689 CENTRAL.
(EDINBURGH)—2715 CENTRAL.

TELEGRAMS: "ASSUAUED, LONDON."
"ASSUAUED, MANCHESTER."
"ASSUAUED, EDINBURGH."

THE LONDON ASSOCIATION OF NURSES, LTD., 123, New Bond Street, W.

[Between Brook Street and Grosvenor Street.]

Hospital trained Nurses, experienced in private Nursing, can be obtained immediately for Medical, Surgical, Maternity, Mental, Massage, Fever, and all infectious Cases; also Male Nurses and Medical Rubbers.

Great care is taken in the selection of Maternity Nurses, who reside in a separate home, and usually devote themselves entirely to that special branch of work.

Apply, LADY SUPERINTENDENT.

Telegrams: "FIRTH'S ASSOCIATION, LONDON."
Telephone: 1855 GERRARD.

MILDMAY NURSING INSTITUTION, 9 & 10, NEWINGTON GREEN, IN.

Fully-trained NURSES for Medical, Surgical, Maternity, and Fever cases to be had immediately on application to the Superintendent.

Telegraphic Address: "NURSING," London.
Telephone No. 141 Dalston.

GENERAL 5, MANDEVILLE PLACE, Manchester Square, W.

Established 1862, at Henrietta Street, Covent Garden. Thoroughly experienced Hospital-trained NURSES supplied at

a moment's notice being

Also Specialized NURSES for Mental Cases worked under the system of Co-operation.

Apply to the SUPERINTENDENT.
Telephone: Paddington 55.

Telegraphic Address: "Nutrix, London."

ST. JOHN'S HOUSE.

Trained and experienced Medical, Surgical, Monthly NURSES and MASSEUSES can be obtained by application, personally or by letter, to the Sister Superior, 12, Queen Square, Bloomsbury. Telephone No. 5099 Central (P.O.).

Telegraphic Address: "Private Nurses, London."

Nurses obtainable day or night

Apply, Secretary.

TELEGRAMS: Abstain, London.

TELEPHONE: 606 Paddington

45 BEAUMONT STREET
PORTLAND PL. W.

THE NURSES' CO-OPERATION.

8, NEW CAVENDISH STREET, PORTLAND PLACE, W.

Founded 1892. Incorporated 1894.

Established to secure to Nurses the full Remuneration for their work.

FULLY TRAINED HOSPITAL

MEDICAL
SURGICAL
MENTAL
MATERNITY
FEVER
CHILDREN'S
MASSAGE

NURSES

Supplied any time, day or night.
Telegraphic Address: "APRONS," London.
Telephone 2724 Gerrard and 7547 Gerrard.

Mrs. LUCAS,
Lady Superintendent.

MALE 23, YORK PLACE, BAKER STREET, W.

Well trained MALE NURSES [Registered and Certified MASSEURS]
Supplied at shortest notice day or night.

W. GUTTERIDGE, Superintendent.

Telegrams: "Assistiamo, London." Telephone: 2437 Paddington.

MALE AND FEMALE NURSES' ASSOCIATION.

94, GEORGE STREET,
PORTMAN SQUARE, W.

NURSES for all cases, day or night, who reside on the premises.—Apply Secretary.

Also SKILLED MASSEURS.
Telegrams: "DESIDERATUM, LONDON."
Telephone: 2330 PADDINGTON.

LEE & MARTIN (THE BIRMINGHAM MEDICAL AGENCY), 3, FREDERICK ROAD, FIVEWAYS, BIRMINGHAM.

TELEGRAMS: "Locum, Birmingham." TELEPHONE: 1489.

Transfers of Practices & Partnerships arranged. (A large number of purchasers always on the books.) "LOCUMS," AND ASSISTANTS SUPPLIED AT SHORT NOTICE.

THE MANCHESTER MEDICAL AGENCY.

9, ALBERT SQUARE.
Telegrams "Medico, Manchester." Nat. Tel. No. 4800.
Secretary—CHARLES STEVENSON, F.C.I.S.

Prompt and Personal attention to the requirements of all clients.

THE MANCHESTER MEDICAL ASSOCIATION.

The Oldest Agency in Manchester.

8, KING STREET.

Telegraphic Address: "STUDENT," MANCHESTER.

TRANSFERS and PARTNERSHIPS arranged, and Investigations, Valuations, &c., undertaken.

ASSISTANTS & LOCUM TENENS SUPPLIED.

PRACTICES for sale. Particulars on application.

THE MEDICAL AGENCY.

WATERGATE HOUSE,

15, York Buildings, Adelphi, W.C.

Consulting Director:—J. H. WELLS.
Managing Director:—J. A. BEASIDE.

Telegrams: "TUBEROLE, LONDON." Telephone: GERRARD 5854.

The above Agency undertakes the Transfer of Practices, the introduction of Partners, Investigations for Purchasers, Valuations, Negotiation of Terms, the Supply of Locum Tenens and Assistants and Medical Accountancy.

No. 1. SURREY.—First-class country. PARTNERSHIP in desirable Practice offered on favourable terms to a suitable gentleman, after short preliminary Assistantship.

No. 2. YORKS.—In large first-class town. Rapidly increasing, middle and working-class PRACTICE. Income 1906, £1,210. No clubs. Moderate expenses. Excellent house. Premium £1,500.

No. 3. WITHIN EASY REACH OF THE METROPOLIS.—In charming Country Town. Developing as a good-class residential resort. Sound PRACTICE, capable of great increase. Good introduction. Premium, to include goodwill, book debts, surgery contents, furniture, fixtures, horses and carriage, £2,000.

No. 4. SOMERSET.—Pleasant country district near historic towns. PRACTICE of £300 or more per annum. Good prospects to a young energetic practitioner. Premium £300.

No. 5. NORTH OF ENGLAND.—PARTNERSHIP, up to a half share, in an increasing Practice in a good town. Present receipts between £1,200 and £1,300 per annum, should increase to £2,000. Premium 2 years' purchase, with guarantee of income.

No. 6. NORTH MIDLANDS.—Sound old-established COUNTRY PRACTICE in beautiful neighbourhood. Average receipts £800. Excellent prospects of increase. Commodious house, 1½ acres of gardens and lawns in splendid condition. Rent £35. Premium £1,300.

No. 7. LONDON, N.E.—CASH PRACTICE of £300 per annum. Non-residential. House close by. Premium £150.

No. 8. SOUTH COAST.—Important Centre.—Small PRACTICE, with excellent prospects to a young and well-qualified gentleman. Comfortable house. Premium £425.

No. 9. FAVOURITE NORTHERN RESIDENTIAL SUBURB.—General PRACTICE of about £550 per annum. Good corner house. Ample scope. Premium 1½ years purchase.

No. 10. YORKS.—PLEASANT COUNTRY TOWN. Young, well-qualified PARTNER required in Practice of £1,200, capable of being doubled. One-fourth or one-third share would be sold after preliminary Assistantship.

FIELDHALL, LIMITED.

MEDICAL TRANSFER AGENTS,

LONDON and LEEDS.

ADELPHI HOUSE, 71-72, STRAND, W.C.

Managing Director: J. FIELD HALL, M.B.

Telephone: 4667 GERRARD.

Telegrams: "FIELDHALL, LONDON.

HEPWORTH CHAMBERS, 148, BRIGGATE.

Manager: W. LANGWORTHY BAKER, M.R.C.S.

Telephone: 3753 CENTRAL.

Telegrams: FIELDHALL, LEEDS.

All Branches of Medical Agency work undertaken. Full Schedule of Terms on Application.

PRACTICES FOR SALE.

1. LANCASHIRE.—Residential coast town. Good middle class PRACTICE. Income last 12 months over £700. Excellent scope. Fees 2s. 6d. to 7s. 6d. Good house and garden. Premium for house and practice £1,750.
2. SOUTH COAST.—Good class non-dispensing PRACTICE in favourite health resort. Average income £600. Premium £900.
3. S.W. OF ENGLAND.—Country town. Old established general PRACTICE. Average income nearly £1,000. Slight opposition. Premium £1,000.
4. S.W. OF ENGLAND.—SANATORIUM. Receipts for last three years £12,000. Large profits. Fees 3 and 4 guineas. Large house, chalets, grounds, pine woods, &c. Inclusive premium £3,000, or half-share £2,000.
5. SANATORIUM for 15 patients. Scope for increase. Reasonable working expenses. Fees 3 to 5 guineas. Income £1,300. Premium £1,500.
6. SOUTH-WESTERN COUNTY TOWN.—Income nearly £1,000. Usual fee 5s. Good scope for Surgery. Large double-fronted house with good garden, rent £75. Hunting, fishing, &c. Premium £1,500.
7. CUMBERLAND.—Unopposed. Beautiful country. Income £450. Fees 2s. 6d. upwards. Excellent house; rent £25. Very safe investment. Premium £675.
8. DEVONSHIRE.—Country town. Income £570. Visits 2s. 6d. to 7s. 6d. Good house with garden; rent £48. Excellent sport. Premium £800.
9. YORKSHIRE.—COUNTRY PRACTICE.—Income £180. House built for practice. Rent £32. Premium £300, or house and practice £750.
10. YORKSHIRE.—Excellent old established PRACTICE in rapidly increasing country district. Income over £500. Good house. Exceptional scope. Premium £600.
11. MIDLANDS.—COUNTRY TOWN.—Old-established good class PRACTICE. Average income £1,000. Fees 3s. 6d. to £1 1s. Good hunting and educational facilities. Convenient house. Rent £50. Premium £1,000.
12. NORTHERN CATHEDRAL CITY.—Income about £780. Middle and working class. Good house; rent £40. Visits 3s. 6d. Premium £750.
13. DERBYSHIRE.—Old established PRACTICE in pleasant country village. Income £700, including valuable appointments. Excellent house and grounds. Premium £1,000.
14. LANCASHIRE, NEAR LARGE TOWN.—One-third or half share in superior mixed PRACTICE. Average income £1,450. Visits 3s. 6d. to 5s. Large scope. Good house, rent £45. Premium two years' purchase.
15. LANCASHIRE TOWN.—Middle and working-class PRACTICE. Gross bookings for last 12 months £400. Scope for increase. Premium £300.
16. SHROPSHIRE.—Unopposed PRACTICE.—Average income nearly £650. Nice house and garden. Hunting, fishing. Premium £1,150.
17. LANCASHIRE, SUBURB OF LARGE TOWN.—Half share in old established general PRACTICE. Average income over £1,200. Good house available at moderate rent. Premium £1,200.
18. SURREY.—Outlying suburb. Small general PRACTICE. Income £400. Fees 2s. 6d. to 5s. Premium £300.
19. LONDON, S.W.—Third share in sound mixed general PRACTICE. Income nearly £1,200. Visits 2s. 6d. to 7s. 6d. Rent £45. Premium £650.
20. LONDON, S.W.—Outlying suburb. General PRACTICE. Income £500. Visits 2s. 6d. to 5s. Premium £500.
21. ESSEX SUBURB.—Steadily increasing PRACTICE. Income £677. Fees mostly 1s. 6d.; visits 2s. 6d. Rent £50. Premium £1,000.
22. LONDON, N.—Better middle-class PRACTICE. Fees 2s. 6d. to 7s. 6d. Convenient house; rent £65. Income last year £840. Premium £1,200.
23. ESSEX.—Rapidly increasing mixed PRACTICE. Income last year £550. Visits mostly 2s. 6d. and 3s. 6d. Premium £500.
24. LONDON, N.W.—Income £400. Visits 2s. 6d. to 7s. 6d. Premium for house and practice £1,300.
25. LONDON, N.—Good residential district. Average income £350. Visits 2s. 6d. to 7s. Excellent detached house; rent £80, or would sell for £1,200. Premium £400.

PRACTICES WANTED.

1. COUNTRY TOWN.—M.B., M.R.C.S., requires PRACTICE of £600 to £1,500. Must be within reach of hunting. Capital £2,000.
2. M.B. requires good class PRACTICE, preferably in South. Rent £50, or would purchase house. Capital up to £1,000.
3. Required by M.D. good PARTNERSHIP in pleasant locality. Income £300 to £1,000. Ample capital.
4. LANCASHIRE, Yorkshire or North Staffordshire. M.B. London requires PRACTICE in manufacturing town. Income £600. Capital £1,000.
5. M.B., F.R.C.S., requires good class PRACTICE or PARTNERSHIP in West End. Preferably non-dispensing. Capital £3,000.
6. M.B., F.R.C.S. England requires in a residential town or health resort, good class PRACTICE or PARTNERSHIP. Sound knowledge of surgery, especially eye, ear and nose work.
7. M.R.C.S., requires unopposed PRACTICE. Income £400 up. House with good garden. Capital £1,500.
8. M.D., requires a PRACTICE or PARTNERSHIP in good general Practice. Prefer hospital town. No particular choice as to locality. Income up to £1,000. Capital £2,000.

SCOTTISH MEDICAL AGENCY.

JAMES LOGAN, 95, Bath Street, Glasgow.

Medical Practices transferred and Partnerships arranged, Assistants Supplied, Debts Collected, &c.

Practices for Disposal in Scotland and England.
Lists free.**MEDICAL AGENCY (SCOTLAND.)**

WILLIAM YOUNG, 108, West George Street, Glasgow, undertakes the SALE, PURCHASE, &c., of MEDICAL PRACTICES. LOCUMS & ASSISTANTS supplied. Mr. Young, in his position as Secretary to the Medical and Dental Defence Union of Scotland, Ltd., has a wide connection with the Medical Profession.

Bedford & Co., Auctioneers

and SURVEYORS, 10, Wigmore Street, Cavendish Square, W. (established 1860), make a special feature of letting and selling HOUSES and CONSULTING ROOMS in the Cavendish Square, Grosvenor Square, Portman Square, and leading medical districts. Lists on application. Properties registered free of charge. Telephone 2412 Paddington.

REYNOLDS & BRANSON, LIMITED.

WHOLESALE CHEMISTS,

LEEDS.

MEDICAL AGENCY.—TRANSFER DEPARTMENT.

Telegrams: "REYNOLDS, LEEDS."

Telephone No. 50.

FOUNDED 1816.

Having had many years of experience in the sale of Practices and negotiating Partnerships, we are particularly fitted to help medical men to find purchasers for their Practices, or to bring in a suitable partner.

Our knowledge of the Practices placed in our hands is often considerable, as frequently the vendors have dealt with our firm for 20 or 30 years.

We make no charge to purchasers. Strictest secrecy is entertained.

(1) Progressive country

PRACTICE in pleasant locality, East Yorks. Working expenses about £160. Would suit bachelor. Cash returns about £500. Premium £600; £400 down and £200 in 12 months.

(2) Yorkshire.—Country

PRACTICE doing £500 cash; picturesque country, good house and garden, rent £27 10s. Premium £450.

(3) West Riding, Yorks.—

Sound middle and better class. Large convenient house; rent £40. Average receipts £578; one appointment transferable. Premium one year's purchase.

(4) Prosperous town, West

Riding.—Old established PRACTICE doing about £2,000 per annum; large well-situated house. Practice could be easily transferred. Premium about £1,800.

(5) Lancs.—Prosperous town.

Receipts about £1,000. Book debts value £1,500 extra (optional). Premium £1,000.

(6) West Riding.—Cash

PRACTICE, cash receipts about £850; good house, garden. Premium £550; two-thirds down and balance by half-yearly instalments.

(7) Yorks.—Country Practice,

unopposed returns about £300. Cash purchase £250.

(8) Wanted country Practice

returning about £1,000. Please state particulars to "X," c/o REYNOLDS & BRANSON, Ltd., Leeds.

(9) Death Vacancy.—West

Riding. Town.—Old-established, convenient house, garden. Rent £20. Doing about £500 cash; one appointment £70. Could be increased by active man; scope for surgery work.

Also several town Practices for sale, about £500 per annum. Particulars on application.

Gentlemen desirous of purchasing may enter names on our register free of charge. Particulars of practices will be sent from time to time.

Vacancies for reliable locums.

(ESTABLISHED 1875.)

MR. PERCIVAL TURNER

(Old Epsomian.)

*(Son of a well-known Practitioner, and Author of "Guide to Medical and Dental Professions.")***4, Adam Street, Adelphi, Strand, W.C.**

Telegrams: "EPSOMIAN, LONDON."

Telephone Central 3399.

TRANSFERS of Practices and Partnerships effected.

LOCUM TENENS and ASSISTANTS supplied. No Fee to Principals.

INVESTIGATION and Valuation of Practices for Purchasers.

ACCOUNTANCY, Arbitrations, &c.

£550 a year. — Unopposed

Country PRACTICE, including appointments of £200, in agricultural and fruit-growing district in eastern county. Moderate-sized house, small garden, greenhouse, &c. Rent £30. Premium 1½ years' purchase. Railway close. Personally known. (No. 3895.)

£500 a year. — South Wales

coast. Suburbs of large town. Easily worked, no horse. Visits 3s. 6d. and 5s. Very good house, billiard room, &c. Small garden. Rent £75. Partnership introduction 6 months. Premium £800. (No. 3896.)

Seaside. — £500 a year. Middle

class PRACTICE in a favourite northern watering place. Small house. Scope for increase. Partnership introduction long as required. Premium £600. Personally known to Mr. TURNER. (No. 3894.)

Near London. — Unopposed.

£1,200 a year (nearly). Good-class increasing PRACTICE, in favourite hunting and residential locality on line of rail. Appointments over £200. 2 horses or motor required. Fees 3s. 6d. to 10s. 6d. Very good detached house, good garden and stables. Good society. Premium, 2 years' purchase. (No. 3839.)

£900 a year. — Unopposed

PRACTICE within 100 miles. Established over 100 years; same hands over 30 years. On line of rail. Appointments £200. Very good house and well laid out grounds. Introduction long as desired. Premium two years' purchase. Personally known and recommended. (No. 3877.)

West of England. — £1,000 a

year (nearly). Increasing PRACTICE in good residential town on main line. Visits 2s. 6d. to 7s. 6d. Good house; rent £85. One horse or motor sufficient. Partnership introduction. Premium, 1½ years' purchase. (No. 3882.)

South Coast. — £600 a year.

Good class general PRACTICE, mostly non-dispensing, in a favourite and fashionable resort. Fees chiefly 5s. and 7s. No appointments taken. Choice of 2 houses. Easily worked. No horse required. Premium 1½ years' purchase. (No. 3888.)

Yorkshire. — £300 a year.

General PRACTICE in large City. Fees from 2s. to 7s. 6d. Convenient house and garden. Rent £35. Transferable (appointments £130, Premium £450. (No. 3887.)

West Coast. — £350 a year.

Unopposed PRACTICE in a favourite summer resort. Appointments £60. Fees 2s. 6d. to 10s. 6d. Good house, 5 bedrooms, bath and good garden. Rent £25. Easily worked. No horse. No dispensing. All kinds of sport. Price £500. (No. 3874.)

Midlands. — £300 a year

(nearly), in a good business town. Fees from 2s. 6d. Excellent house with large garden, suited for resident patients, and on outskirts of town; rent £80. Premium £250. (No. 3881.)

London. — Partnership and

SUCCESSION. Over £800 a year. PRACTICE of over 30 years' standing in same hands in northern district. Easily worked and very accessible. Visits from 2s. 6d.; surgery from 1s. 6d. No appointments taken. Good corner house and stabling, rent £65. Premium 1½ years' purchase. Succession in 12 months, or earlier if desired. (No. 3878.)

North Midlands. — £1,100 a

year. Very old established PRACTICE, over 30 years in same hands, in large manufacturing town. Vendor retiring. Appointments nearly £600 a year. Visits 3s. 6d. and 5s. Surgery fee 2s. 6d. One horse. Small house. Rent £40. Premium 1½ years' purchase. Partnership introduction. Personally visited and recommended. (No. 3872.)

*Several other good Practices. List free on application.***MEDICAL PARTNERSHIP AND
CONVEYANCING AGENCY.**

1, ADAM STREET, ADELPHI, W.C.

The Sale of Practices and Partnerships negotiated. Trustworthy Locum Tenens and Assistants can be had at a few hours' notice.

N.B.—No charge made to Purchasers.

Notice.—Mr. J. C. Needes,

with an experience of over a quarter of a century, is in an exceptional position to give intending purchasers independent information concerning most Practices and Partnerships. Those investments in the following List marked with an Asterisk are well known to him, having been purchased through his office by the present Incumbent years ago, and in many other cases, introductions can be given to gentlemen who have taken charge of the practices during the absence of the Incumbents.

Midlands. — In an important

town of 200,000 inhabitants, within 100 miles of London, an old-established PRACTICE, the cash receipts of which last year were £617, including £250 from appointments. Work done on a cycle. Drug bill about £30 per annum. Corner residence, with ample accommodation for a family. An introduction to meet wishes of purchaser. Premium £850.

Country Town Practice in the

South of England averaging £760 per annum including clubs, &c. £200. Patients gentry, clergy, farmers, tradespeople, &c. Visits 2s. 6d. to 10s. 6d. Large family residence (8 bedrooms, dressing room, &c.) with stabling and garden attached. Rent £109 a year. Educational facilities. 3 to 6 months introduction given. Premium 900 guineas.

In a favourite rapidly increas-

ing residential town, within 15 miles of London, a good class NUCLEUS worth £250 to £300 per annum. Lowest visiting fee 3s. 6d.; midwifery 1 to 4 guineas. Pleasant semi-detached residence, with well-kept garden attached. Rent £37 10s. per annum. Good houses are being built in the immediate vicinity, and there is ample scope. Premium £300.

***London. — Easy terms. An**

old-established PRACTICE in a main thoroughfare about a mile from Liverpool Street Station. Cash receipts for last two years average £673 per annum, about two thirds of which is taken in ready money. Fifty cases of midwifery, fees 1 to 2 guineas. Expenses very light. Drug bill under £14. Rent of house £55. Premium £550; £350 down and balance by instalments. Clubs yield about £50 per annum.

Partnership. — Western

Australia. Easy terms. A suitable Partner required in practice worth £1,700 to £1,800 a year with ample scope for increase. Appointments produce over £500 per annum. No dispensing, no long journeys. Expenses light. Ordinary visits £1 1s.; consultations with another practitioner £2 2s.; midwifery £10 10s.; operations £5 5s. to £25. Price for third-share (to commence with) £750. £250 down, and balance by instalments. This Partnership can be recommended.

A Partnership Introduction of

12 months will be given to a PRACTICE in a Hospital town within 80 miles of London. The receipts for the past 4 years average £1,363 per annum. Working expenses very light, amounting to only £120 a year. Visiting fees 2s. 6d. to 6s. Well situated house (5 bedrooms, bathroom, &c.). Rent £50. Vendor is on the Hospital Staff, and is morally certain of transferring this Appointment to a suitable successor.

Apply to J. C. NEEDES, 1, Adam Street, Adelphi, W.C.

Wanted, a Country Practice

(unopposed preferred) of at least £500 a year in the South or West of England, or not more than 70 miles North of London. The house must possess sufficient accommodation for a family, and have a garden attached. A liberal price paid and immediate arrangements entered into.—Particulars in confidence to J. C. NEEDES, 1, Adam Street, Adelphi, W.C.

Locum Tenens and Temporary

ASSISTANTS.—Practitioners requiring the above can immediately obtain thoroughly reliable qualified gentlemen upon application to 1, Adam Street, Adelphi, W.C. Every gentleman engaged by the office in either of the above capacities is personally known to Mr. J. C. NEEDES. An office fee of half-a-guinea is payable by the principal.

Telegrams: "Acquirement, London."
Telephone: 1743 Central.**MEDICAL TRANSFER AGENCY**

AND

ACCOUNTANCY OFFICES,**19, CRAVEN STREET, STRAND, W.C.**

Established 1868.

Messrs. Peacock & Hadleynegotiate the **Transfer of Practices, and Partnerships**, also undertake **Arbitrations, Investigations, and Valuations** of Practices, and all other business connected with **Medical Agency and Accountancy**.**Locum Tenens and Assistants** with satisfactory testimonials can be engaged at very short notice. **Books kept. Accounts** made out and **Debts** promptly collected in Town or Country.

No charge made to purchasers or for inquiries.

Telegraphic Address: "HERBARIA, LONDON."

Telephone: 1112 CENTRAL.

MEDICAL CONVEYANCING AGENCY.

(EST. 1860.)

Mr. Herbert Needes (whohas had over 25 years' experience in this well-known Agency) negotiates the **TRANSFER of PRACTICES and PARTNERSHIPS** and the adjustment of all matters connected therewith.

ASSISTANT MANAGER—Mr. F. C. NEEDES, B.A.

TO PRINCIPALS—Reliable LOCUM TENENS available at the shortest notice.

Telegrams: "CURANDUS, LONDON."

Telephone: No. 4791 "GERRARD."

Sole Address, **CLOCK HOUSE,****ARUNDEL STREET, STRAND, W.C.**

1. UNOPPOSED PRACTICE near a charming town in the north of England. At present worth about £500 a year but capable of extension. Transferable appointments of £200. Shooting and fishing. Very pretty residence with stabling, gardens, and land, rent £60. Premium £800.

2. QUASI-DEATH VACANCY.—The Practice is situate in a good part of the City of Westminster and is worth £600 a year, including an appointment of £180. Capital family residence, well situate. An efficient L.T. in charge. Easy terms conceded to a prompt purchaser.

**AKED & AKED,
Medical Transfer Agents,****43, Warwick Street, Regent Street, W.**

Telegraphic Address:—"Akedian, London."

PRACTICES carefully investigated and valued for intending purchasers.

Assistants Bonds prepared, fee including stamp 7/6.

Reliable LOCUMS promptly supplied. No fee to Principals providing that three days notice is given. In emergency cases a charge of 5/- will be made to cover cost of telegrams.

COVERS FOR BINDING**Volumes I. and II. of The BRITISH MEDICAL JOURNAL for 1906 are now ready price 2s.; by parcel post 2s. 3d. each.****Also READING COVERS to hold two Journals, price 2s. 6d., or one quarter's Journals, 8s. 6d. each; by parcel post, 3d. extra.****EXTRA INDICES.****Copies of the Index to the Volume of the Journal and to the Epitome, with title pages, for binding in separate form, at 4d. each, can be had on application.****Remittance must accompany all orders. Apply at the office, 6, Catherine Street Strand, W.C.**

THE SCHOLASTIC, CLERICAL, AND MEDICAL ASSOCIATION, LIMITED. ESTABLISHED 1880.

22, CRAVEN STREET, STRAND, W.C.

Telegraphic Address:—"TRIFORM, LONDON."

Telephone No. 1854 (GERRARD.).

A Pamphlet relating to the MEDICAL DEPARTMENT with the names of the DIRECTORS and the MEDICAL ADVISING BOARD and terms will be sent on application to Mr. G. B. STOCKER,* Managing Director, 22, Craven Street, Strand, W.C.

The Association undertakes the SALE of PRACTICES and PARTNERSHIPS; the introduction of LOCUM TENENS and ASSISTANTS; MEDICAL ACCOUNTANCY (by a duly qualified Medical Accountant); INVESTIGATION and VALUATION of PRACTICES, &c.; POSTING BOOKS and sending out Bills. INSURANCE OF ALL KINDS, &c., &c.

FOR SALE

- (1) PARTNERSHIP in a middle-class Practice in the North of London. Cash receipts average over £1,100 per annum, including appointments of about £300. Premium for half-share £1,000. Scope for increase. There has been no partner in the practice hitherto. Prospect of succession to the whole practice in a few years.
- (2) A THIRD PARTNER is required in an old established mixed Practice of over £3,000 per annum in a market town beautifully situated in the North Midlands. Premium for one-fourth share £1,200, to include a one-fourth share of horses, traps, harness, surgery fittings, drugs, &c.
- (3) PARTNERSHIP in a country Practice in the Midlands within easy reach of a large town. Cash receipts average over £1,350 per annum, including appointments worth nearly £800. A one-half or one-third share would be sold at 2 years' purchase. Purchaser should be a bachelor.
- (4) PARTNERSHIP in a Practice in an attractive country district in Hampshire not far from the sea. Cash receipts for 12 months to April, 1907, over £1,460, including appointments of over £500. Premium for one-third share 2½ years' purchase.
- (5) SOUTH OF ENGLAND.—PARTNERSHIP (with a view to succession) in a first rate country Practice of over £2,000 per annum in a small town. Price 2 years' purchase. Good society. Good sport.
- (6) WITHIN 10 MILES OF LONDON.—A good opportunity offers for a Medical man accustomed to good class Practice to succeed to an old family connection of over £1,000 per annum. Comfortable house, with stabling and garden, at moderate rent. Premium required about 1½ years' purchase.
- (7) INLAND HEALTH RESORT.—Old-established good-class special PRACTICE of over £1,000 per annum. In present incumbent's hands 35 years. Commodious detached house, with stabling, standing in about 2 acres of grounds.
- (8) PARTNERSHIP with view to succession in about two years to a Practice in an outlying suburb in Essex, close to Epping Forest. Cash receipts average over £1,000 per annum. Premium required £775 for half-share and £775 for the other half-share at the end of partnership. Part of premium for second half could be paid by instalments if security given.
- (9) LONDON.—Residential Suburb South of the River.—Good middle-class PRACTICE. Established by Vendor 20 years ago. Cash receipts average over £1,080. No appointments. Detached house, with stabling and 2 to 3 acres of garden and meadow. Rent £110. Educational advantages. Premium 1½ years' purchase.
- (10) HOME COUNTIES.—Popular seaside resort. Old-established PRACTICE. Cash receipts average £349 per annum. The house is situated on sea front. Rent £55. Premium 1½ years' purchase. Scope for increase. Vendor retiring.
- (11) EASTERN COUNTIES.—Unopposed country PRACTICE. Cash receipts for 1906 over £140, including an appointment worth £35 per annum. Capital house, with stabling, garden, and paddock. Rent £40. Excellent hunting. Premium £650.
- (12) PARTNERSHIP IN A PRACTICE in a country town in a favourite county in the South of England. Cash receipts for 1907 expected to reach £900 (1906 £775). A one-half or one-third share would be sold, price 2 years' purchase; or less if only a third share purchased.
- (13) NORTH OF ENGLAND.—Town of over 100,000. Old established middle and better working-class PRACTICE of between £1,100 and £1,200 per annum. No appointments. Well situated house in the best residential part of the town. Rent £15. Premium £900. Scope for increase.
- (14) PARTNERSHIP in a good mixed Practice in an industrial town within 30 minutes by tram of large city in North of England. Average income £1,450 per annum, including appointments worth between £200 and £250. Any share up to one-half would be sold for 2 years' purchase to include share of book debts, drugs, &c.
- (15) PARTNERSHIP in middle and working-class Practice in a South Western Suburb of London. Cash receipts for 1906 nearly £1,200, including club appointments worth over £400. Premium for one-third share £650, with option of purchase to one-half subsequently.
- (16) PARTNERSHIP (half-share) with view to succession to an old established country Practice in the South Midlands. In the same hands 40 years. Cash receipts average about £500, including appointments worth about £140. Premium 1½ years' purchase.

FOR SALE—Continued.

- (17) YORKSHIRE.—An old-established PRACTICE of about £570 per annum in a large manufacturing town in the West Riding. No carriage required. The house is situated in a main street. Rent £60. Premium 1 year's purchase.
- (18) NEAR THE SOUTH-WEST COAST.—A PRACTICE in a small country town close to an important town. Cash receipts average over £550, including appointments of over £160. House is Vendor's freehold and would be let for £45 per annum, or sold for £900. Picturesque country. Any reasonable length of introduction. Premium £850.
- (19) NORTH OF ENGLAND.—Large city. High-class non-dispensing PRACTICE, including many of the most influential residents in the district. Cash receipts for 1906 over £1,700. Fees mostly 5s. to 10s. 6d. Excellent house, with stabling and garden. Rent £120 or would be sold. Twelve months partnership introduction. Premium for good-will £2,700.
- (20) WEST OF LONDON. Old-established PRACTICE. Receipts average over £1,500. No appointments. Excellently situated house. Rent £100. Good introduction. Premium 1½ years' purchase, or much less if purchaser would take over Vendor's furniture, horse and carriage. The Practice is capable of considerable increase.
- (21) NORTH WALES.—PRACTICE of about £100 in a small seaport town. Opposition slight. Rent of house moderate. Knowledge of Welsh not essential. Premium £450.
- (22) HOME COUNTIES.—Country town within easy reach of London. Middle class PRACTICE. Cash receipts for 1906 over £600, including an appointment worth about £50. House containing 12 rooms on main road, with stabling. Rent £60. Premium £750.
- (23) SOUTH COAST.—Large and fashionable residential town. Good class PRACTICE. Cash receipts for 1906 over £300. Small but well-situated house on sea front. Rent £150 (stabling let off). It is not, however, necessary to take this house, another larger one previously occupied by Vendor—rent £70—is available. Premium £900. Excellent social and educational advantages.
- (24) WEST RIDING OF YORKSHIRE.—Old-established PRACTICE of over £1,000 per annum in a thriving manufacturing town in the midst of beautiful country. No clubs. Excellent house, with billiard room, stabling, &c. Rent £120. Introduction to suit purchaser. Sport of all kinds. Premium £1,100.
- (25) YORKSHIRE.—NORTH RIDING.—Small, unopposed PRACTICE situated in the midst of beautiful country. Cash receipts for 12 months to May 31st, 1907, over £320. Modern detached house, with stabling and garden. Rent £22 10s. Premium £300.
- (26) SOUTH COAST—JUNIOR PARTNER required for a Branch Practice likely to increase. A share equal to £300 will be sold at 2 years' purchase. A suitable house is available at £30 per annum.
- (27) MIDLANDS.—LARGE HOSPITAL TOWN.—Middle and better working-class PRACTICE. Receipts average £711. Good detached house, with garden and stabling. Rent £70. Personally inspected. Premium £680. Introduction to suit purchaser.
- (28) CITY OF LONDON.—Good class non-residential, non-dispensing PRACTICE. Established by Vendor 4 years ago. Cash receipts for 12 months to June 1st, 1907, £218. Good fees. No midwifery. Rent of consulting room, £155. Premium £250 to include furniture.
- (29) WITHIN 15 MILES OF CHARING CROSS (North West).—A middle-class PRACTICE in a rapidly developing neighbourhood. Cash receipts for 12 months to June 16th, 1907, over £290. Well situated house, with good garden. Rent £57 10s. Premium £300.
- (30) NORTH OF ENGLAND.—Large manufacturing town. Cash receipts average over £100, including appointments worth about £90. Well-situated house with large garden. Rent £15. Premium £500, to include book debts.
- (31) LONDON, N.W.—Middle-class residential suburb. Cash receipts for 1906 over £420. Semi-detached house. Rent £55. Premium £400. Great scope for increase.
- (32) SOUTH COAST.—Large and fashionable residential town and health resort. Cash receipts average over £250 per annum. Detached house with garden. Rent £60. Premium £100.

WANTED TO PURCHASE.

- (33) WANTED, a good-class PRACTICE or PARTNERSHIP in a good residential part of London (not too suburban). Purchaser is F.R.C.S. Eng., M.B., B.S. Lond., and can invest £2,000 or more.
- (34) Wanted a PRACTICE or PARTNERSHIP in Southampton, Lowestoft, or Felixstowe. Purchaser is M.B., B.S. Lond., (Hons.), &c., and has ample capital.
- (35) WANTED, a PRACTICE of £700 to £1,000 per annum, within 30 miles of London. Good house and garden. Purchaser is M.B., B.Ch., D.P.H., &c., and can invest £1,500.
- (36) WANTED, a PARTNERSHIP of £500 per annum upwards in or near London (Richmond preferred). Purchaser is M.R.C.S., L.R.C.P., and can invest up to £1,800.
- (37) WANTED by an experienced Practitioner a good class country PRACTICE of £500 per annum upwards in Dorset, Devon or Somerset. Purchaser has ample capital.
- (38) WANTED a PRACTICE or PARTNERSHIP in a good residential neighbourhood in the South of England. Purchaser is M.D., B.S. Lond., &c., experienced and can invest £2,000.
- (39) WANTED, a PRACTICE in a town (population not under 30,000) in the North of England. Income £400 to £600 with appointments of not less than £150 per annum. Purchaser is M.B. Lond., M.R.C.S., &c., and can invest £800.
- (40) WANTED, a PARTNERSHIP in a good class non-dispensing Practice in Hampstead, Kensington or Bayswater. Purchaser is M.B. Lond., M.R.C.S., &c., and can invest £2,500.
- (41) WANTED, a PRACTICE in Tunbridge Wells, by a London graduate and F.R.C.S.E.
- (42) WANTED, a good-class PRACTICE in Bayswater or Notting Hill. Good house essential. Rent £150 to £200. Purchaser is M.R.C.S., &c., and can invest £1,000.
- (43) WANTED, a PARTNERSHIP in a good-class Practice in Kensington or Mayfair. Purchaser is M.B., B.Ch., etc., and can invest up to £2,000.

ASSISTANTS AND LOCUM TENENS SUPPLIED.

*Author (jointly with Wm. Barnard, M.A., LL.B.) of "Medical Partnerships, Transfers, and Assistantships, published by Stevens & Sons, Ltd., 119, Chancery Lane, E.C. Price, net., 8s. 6d., or post 9s.

INTERNATIONAL TOURIST TROPHY RACE

ROVER

1ST

THE GREATEST OF
NOW ADDED TO THE
THE ROVER

ALL MOTOR EVENTS
FINE RECORDS OF

THE
EFFICIENT
CAR

THE
INEXPENSIVE
CAR

THE ROVER CO., Ltd.,
COVENTRY.

LISTS ON REQUEST.

LONDON—
59 & 61, NEW OXFORD STREET, W.C.
(Corner of Shaftesbury Avenue.)

PERFECT PANHARD LANDAULETTES.

Panhard Cars
are remarkable
for tyre economy,
durability,
safety.

Accidents
through faulty
construction are
unknown.

Magnificent
Coachwork.

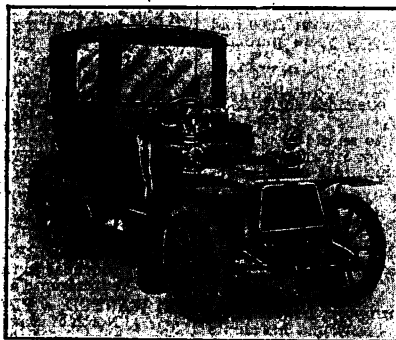

From
£450.

HARVEY DU CROS,
Concessionnaire Exclusif for Great Britain, Ireland and the Colonies,
14, REGENT STREET, LONDON, S.W. WORKS: ACTON VALE.

W.



ARTIFICIAL LIMBS, ORTHOPÆDIC APPLIANCES, HOSPITAL FURNITURE, &c.

EVERY FORM OF APPLIANCE MADE TO ORDER.

Male and Female Fitters always in attendance, and will be sent to any part of the country by appointment.

ILLUSTRATED CATALOGUE.

Any member of the Medical Profession not having received one of these is requested to notify us and we will gladly forward a copy.

S. MAW, SON & SONS, SURGICAL INSTRUMENT MANUFACTURERS,

7-12, ALDERSGATE ST., LONDON, E.C.

ESTABLISHED 1807.

Factories: ALDERSGATE ST.; CHARLES ST., HATTON GARDEN.

Telegrams: "ELEVEN, LONDON." Telephone: 3230 LONDON WALL.

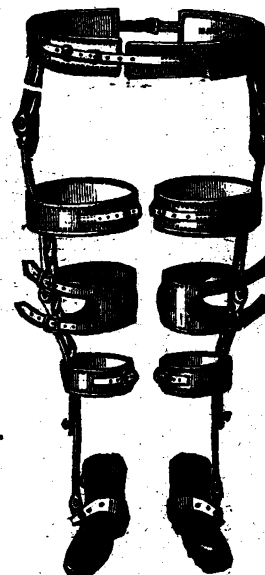

HOOPER'S ELASTIC WATER BEDS

(FOR SALE OR HIRE.)

INDIA-RUBBER AIR BEDS AND CUSHIONS, BED PANS, ICE BAGS, BANDAGES, GLOVES OATHETERS, TUBING, SYRINGES, URINALS, WATERPROOF SHEETING, HOT WATER BOTTLES, ELASTIC STOCKINGS AND BELTS, ETC.

SOLE PROPRIETORS AND MANUFACTURERS:

HOOPER & COMPANY,

7, FALM MALL EAST, S.W., AND 55, GROSVENOR STREET, W., LONDON.

Telegraphic Address: "SUPERABOUND, LONDON."

Telephone No. 3857 GERRARD.

HUXLEY'S SPIRAL ABDOMINAL BELTS



COMBINE GREAT SUPPORT WITH LIGHTNESS.

EVERY BELT IS MADE SPECIALLY TO THE REQUIREMENTS OF THE PARTICULAR CASE.

For Obesity (male and female), Umbilical and Inguinal Hernia, Floating Kidney, Pregnancy, Prolapsus, and General Abdominal Weakness.

Circumference of body at a, b, c. Depth a to c. State particulars of case.

HUXLEY'S IMPROVED PATENT TRUSSES.



Inguinal, Femoral, Scrotal, Umbilical, Indiarubber, &c.

Made especially for each case with careful attention to anatomical requirements.

EDWARD HUXLEY & SON,

Makers of Spiral Elastic Stockings, Appliances for Rider's Sprain, Infantile Hernia, &c.
15, Old Cavendish St., Oxford St., London, W.

J. F. MACFARLAN & CO.'S RELIABLE ANÆSTHETICS.

Specially

CHLOROFORM

Purified.

This preparation, introduced in 1894, as being purer than any Chloroform hitherto placed on the market, is sold at about half the cost of Chloroform prepared from Rectified Spirit.

Supplied to the leading Infirmarys of the United Kingdom.

ANÆSTHETIC ETHER.

As used by the late Dr. THOMAS KNITH and by other eminent Surgeons.

93 & 109, ABBEY HILL, EDINBURGH, and 9 & 11, MOOR LANE, FORE STREET, LONDON, E.C.

UNIVERSITY OF MICHIGAN



3 9015 05770 4002

TRADE

ALAXA

MARK

AN AROMATIC LIQUEUR
OF CASCARA SAGRADA

'ALAXA' presents a fluid cascara of the same high therapeutic standard as 'TABLOID' CASCARA.

'ALAXA' is the result of specialised study and research, and embodies the nearest approach to the isolation of the pure active principle of Cascara Sagrada yet obtained.

Its laxative action is supplemented by stomachic and carminative constituents.

'ALAXA' is so palatable that it may be given as an aperient *apéritif* or a laxative *liqueur*.

Careful clinical tests have confirmed its certainty of action and its superiority to extracts treated with excess of alkali, and often inactive in consequence.



One fluid drachm contains the equivalent of twenty-four minims of Liquid Extract of Cascara Sagrada, B.P.

SPECIAL NOTE

Cordials and Elixirs are so loaded with syrup and flavouring matter that a large dose is required.

The full dose of 'ALAXA' is 2 fluid drachms.

Supplied to the medical profession, in 4-oz. bottles, at 2/- per bottle

BURROUGHS WELLCOME & CO., LONDON (ENG.)

BRANCHES: NEW YORK MONTREAL SYDNEY CAPE TOWN