

The Natural Mineral Waters

OF

CARLSBAD

SPRUDEL, MUHLBRUNNEN,
and SCHLOSSBRUNNEN.

These Waters act:

- (1) By immediate contact with the mucous membrane of the stomach and alimentary canal, allaying pain and spasms in these organs, and stimulating the digestive organs into activity.
- (2) Through the blood. That is, they change its condition by increasing the proportion of alkali in the blood as well as in all derivative secretions (gall, urine, etc.).



Bottled under Official Supervision at Carlsbad and regularly
imported by the Sole Agents—

INGRAM & ROYLE, LTD..
45, BELVEDERE ROAD, LONDON, S.E.
AND AT LIVERPOOL AND BRISTOL

Samples and Descriptive Pamphlet forwarded on application.

INDEX TO ADVERTISEMENTS.

The issue of the **BRITISH MEDICAL JOURNAL** is this week 25,700 copies.

COVER.

PUBLISHERS.

Bailliere, Tindall and Cox.

Paterson, H. J.—Gastric Surgery 1
Vincent, R.—Acute Intestinal Toxæmia 1
" Nutrition of the Infant 1

Sale, Sons and Danielsson.

Parsons, J. I.—Retroversion of Uterus 1

Carlyle, G. and T.

Duplicate Prescription Books 1
Simplified Medical Account Books 1

Lewis, H. K.

Roth, B.—Lateral Curvature 1
Tilley, H.—Nose and Throat 1

Longmans, Green & Co.

Marshall, F. H. A.—Reproduction 1
Morgan, O. L.—Animal Biology 1

Macmillan and Co., Ltd.

Huggard, W. R.—Climatic Treatment 1

Mayne and Boyd.

Campbell, J.—Obstetrics & Gynaecology 1

Saunders (W. B.) Co.

Recent Monographs 1

CHEMISTS, Etc.

Burroughs, Wellcome & Co.—
Diphtheria Antitoxin iv
Christy & Co.—Ergoapitol (Smith) iii

FOOD PREPARATIONS—

Callard & Co.—Diabetic Foods iii

MINERAL WATERS—

Ingram & Royle—Carlsbad ii

SANITARY APPLIANCES—

Condy's Fluid Works—Condy's Fluid iii

PUBLISHERS.

Bailliere, Tindall and Cox.

Bidwell, L. A.—Intestinal Surgery 4

Behnke, E.

Stammering 4

British Medical Association.

Contract Medical Practice 5
Secret Remedies 5

Cassell and Co., Ltd.

Willington, W.—Movable Kidney 6
Herman, G. E.—Diseases of Women 4
Lewis, P.—Delicate Children 6

Frowde, H. and

Hodder and Stoughton.

Lockwood, C. B.—Aseptic Surgery 6
" Lectures and Addresses
in Surgery 6

Griffin and Co., Ltd.

West, S.—Organs of Respiration 5

Lewis, H. K.

Lewers, A. H. N.—Diseases of Women 5
" Cancer of Uterus 5

Longmans, Green and Co.

Hare, F.—Food Factor in Disease 5

MacLehose and Sons.

Barr, T. & J. S.—Diseases of Ear 5

Macmillan and Co., Ltd.

Jones, C. D. W.—Therapeutic Inoculation 5
Lockwood, C. B.—Appendicitis 6

Matthews Bros.

Wood, J.—Application of Trusses 5

Medical Publishing Co., Ltd.

Lane, W. A.—Cleft Palate and Hare-Lip 4
" Treatment of Fractures 4

Murray, J.

Boyce, Sir R. W.—Yellow Fever 4

Nisbet and Co.

Lane, W. A.—Chronic Constipation 4

Saunders (W. B.) Co.

Bandler, S. W.—Vaginal Celiotomy 3
Cullen, T. S.—Adenomyoma 3
Denderick, W. H.—On Malaria 3
Gant, S. G.—Constipation, &c. 3
Hinsdale, G.—Hydrotherapy 3
Kelly & Cullen—Uterine Myomata 3
McKenzie, R. T.—On Exercise 3
Pilscher, P. M.—Practical Cystoscopy 3
Robson & Cammidge—The Pancreas 3

Wright, J. and Sons, Ltd.

Fortescue-Brickdale, J. M.—Guide to the
Newer Remedies 4
Lejars & Dickie—Urgent Surgery 4
Miller, R.—Medical Diseases of Children 4
Morrison, R.—Introduction to Surgery 4
Smith, J. S. K.—Spinal Curvature, &c. 6

TRANSLATIONS and

TYPEWRITING—

Gatloff, Miss M. 6
Marshall, Mrs. 6
Remington Typewriter Co. 41
Ross, Mrs. 6
Taylors, Ltd.—Typewriters 6

AMBULANCES—

Daimler Motor Co.—Motor Ambulance 48
St. John Ambulance—Invalid Carriages 48

ASSURANCE COMPANIES

Clerical, Med. & General Life Assurance 8
Lloyd's Special Motor Policy 48
National Provident Institution 7
Prudential Assurance Company 8
Railway Passengers' Assurance Company 38

CARRIAGES, MOTORS, &c.—

De Dion Bouton—Motor Cars 48
Lloyds Special Motor Policy 48
Edge, S. F. Ltd.—Napier Cars 34
Hall & Son—Glass Communication Flap 6
Morgan & Co.—Adler Cars 47
Motosacche, Ltd.—Motor Cycle 47
Peto & Radford—Electric Batteries 44
Rover Co., Ltd.—Motor Cars 44
Wolsley Motor Car Co.—Motor Cars 44

ANÆSTHETICS—

Salomon & Co., Ltd.—
Chloroform and Ether Puriss 39

CHEMISTS, Etc.—

Allen & Hanbury, Ltd.—
"Antilysin" and "Iodolysin" 26
Antitoxins of Lister Institute 27
"Fer Ascoli" 28
Solutol 29
Alliance Drug & Chemical Co.—
Price List of Drugs 31
Angier Chemical Co.—Angier's Emulsion 38
Anglo-American Pharmaceutical Co.—
Huxley's Acid Glycero-Phosphates 16
Armbracht, Nelson & Co.—Pyrethrum 36
Olfaction d'Armbracht 36
Radium Water 36
Armour & Co.—Glyco-Lecithin 37
Senger's Food, Ltd.—
Liquor Pepticus 25
Essence of Rennet 25
British Organotherapy Co., Ltd.—
Lymphoid Comp. and Lymph Serum 35
British Oxygen Co.—Oxygen 68
Bullock & Co.—
Acid Glycerine of Peppine 39
Peppina Porci 39
Cerebos Salt 15
Corbyn, Stacey & Co.—Preparations 9
Dinnerford & Co.—Magnesia 6
Essential Compounds, Ltd. 21
Hewlett & Son—
Mist. Peppine Co. c. Bismuth 21
Kress & Owen Co.—Glyco-Thymoline 30
Kuhn & Co.—Papain-Finkler 68
Meister Lucius & Bruning, Ltd.—
Modern Therapeutics, Agents 20
Merck, E.—Preparations 7
Midgley's Medicated Soaps 20
Pierre's Eau Dentifrice 7
Regulin Syndicate, Ltd. 13
Riedel (J. D.) Co.—Borax 41
Schimmel & Co.—Pollantin 39
Sykes & Co.—Lac Bismuth 39
Timpon & Co.—Pil. Anti-constipation 38
Widenmann, Brocher & Co.—Allosan 19
Wright, Layman & Umney, Ltd.—
Coal Tar Soap 23
Wyleys, Ltd.—Sweetened Bitropels 13
Zimmermann, A. & M.—Spermium 26
"Schering's Modern Therapeutics 24
Zimmermann, Chas. & Co.—
Acidol and Acidol-Pepsin 14

BRASS NAME PLATES—

Cooke's Brass Name Plates 8
Osborne & Co.—Brass Name Plates 7

FOOD PREPARATIONS—

Aplin & Barrett—St. Ivel Lactic Cheese 10
Aylesbury Dairy Co.—Humanized Milk 24
Bovine Co.—Bovine 8
Bragg's Charcoal Biscuits 11
Brand & Co.—Beef Tea 7
Brusson Jeune—Diabetic Foods 39
Cadbury's Cocoa 68
Eml Pauly—Digestive Rusks 8
Sanitas Co.—Disinfectants 36
Liebig Co.—Oxo 16
May, Roberts & Co.—Euonymised Cocoa 7
Neave's Milk Food 14
Nestle, H.—Milo Food 68
Robb & Co.—Soluble Milk Foods 14
Savory & Moore—Oocoa and Milk 17
Valentine Meat Juice Co.—Meat Juice 19
Van Abbott & Co.—Gluten Flour 39
Welford & Sons—Sauermilch 12
Wulfinck & Co.—Albulactin 32
Wulfinck & Co.—Sanatogen 33

MINERAL WATERS—

Camwall, Ltd.—Artificial Lithia Water 68
Contrexville Pavillon 12
Ingram & Royle, Ltd.—Vichy 17
Rubinat Loozsch Mineral Water 18
Vittel Mineral Waters 12

SANITARY APPLIANCES—

Christy & Co.—Lysiform 2
Cook & Co., Ltd.—"Cofectant" 34
London Fever Hospital 54
Southall Bros.—Accouchement Bed 44

SPIRITS, WINES, Etc.—

Armbracht Tonic Wine 36
Back & Co.—"G.B." Diabetes Whisky 6
Whiteway & Co.—Cyder 6

STEAMSHIP CRUISES—

Royal Mail Steam Packet Co. 8

SURGICAL APPLIANCES—

Aitchison & Co.—Clinical Thermometers 46
Anderson, F. L.—Richer's Needle Holder 8
Arnold & Sons—Stethoscopes 43
Bailey & Son—Belts, Trusses, &c. 43
Bainbridge & Co.—Extension Apparatus 40
Coles & Co.—Spiral Spring Truss 36
Down Bros., Ltd.—Specialties 40
Endolytic Tube Co., Ltd. 38
Hawley & Son—Instruments, &c. 42
Hoeft's Extension Apparatus 40
Holland & Son—Instep Arch Sock 39
Huxley & Son—Spiral Abdominal Belts 42
Krohne & Sesemann—Chlorof. Inhaler 40
Maw, Son & Sons—Surgical Appliances 42
Millikin & Levey 42
Instruments, Osteology, &c. 42
Salmon Ody—Trusses and Belts 42
Salt & Son—Kidney Belt and Corset 41
Siemens Bros. & Co.—
Electro-Medical Apparatus 10
Wood, V.—Crepe Velpeau Bandages 46
Zeal, G. H.—"Repello" Thermometer 46

TAILORS, BOOTMAKERS, Etc.

Armstrong, G. & M.—Livery Tailors, &c. 48
Burberry's Waterproofs, &c. 48
Curzon Brothers—Tailoring 9
Draper E. & Co.—Boots 39
Holland & Son—Boots 39

VACCINE LYMPH—

Jenner Institute for Calf Lymph 8
Roberts & Co.—Calf Lymph 8

BATHS, SPAS, Etc.—

Bad Ems 48
Bad Homburg 48
Bad Postygen 48
Baths of Ems 48
Buxton, Derbyshire 48
Cortina d'Ampezzo 48
Droitwich 48
Portpatrick Hotel 54
Queen Hotel, Harrogate 54
Salomaspore 48
Schlangenbad 48
Strathpeffer Spa 48
"The Hall" Bushey, Herts 48
Woodhall Spa 48

HYDROS.—

Bournemouth Hydropathic 54
Giessbach 54
Smalley's Hydro. Establishment, Matlock 54
Surrey Hills Hydropathic 54

INEBRIETY, Etc.—

Buntingford House Retreat 60
Capel Lodge, Folkestone 60

Dalrymple Home for Inebriates 59
Ghyllwoods, Cockermouth 50
Inverden Sanatorium, Dairrie 51
Inverloch Lodge Retreat 50
Melbourne House, Leicester 51
Newmans Retreat, Lanarkshire 50
Norwood Sanatorium 50
Plus-y-n-Dinas, Wales 50
Women Inebriates' Home, Beverley 51

HOMES AND ASYLUMS—

Albury Croft, Cliftonville 54
Ashwood House Asylum 53
Ballbrook House, Bath 51
Barnesley Hall, Bromsgrove 51
Barnwood House Hospital 52
Bethel House, Norwich 51
Bishopstone House, Bedford 51
Borenton Park Asylum 53
Brunton House, Lancaster 56
Camberwell House, Peckham 52
Cheddle Royal, Cheshire 52
Clarence Lodge, Clapham Park 53
Coppice, Nottingham 53
Cotton Hill, Stafford 51
Croydon Mental Hospital 53
Disdale Park, near Darlington 52
Epilepsy—David Lewis Colony 48
Fenstanton, Streatham 51
Glenossill and Hurst Houses 52
Grove House, All Stretton 51
Haydock Lodge Asylum, Lancashire 52
Henley House, Ipswich 54
Imperial Nursing Home, St. Leonard's 54
Kingsdown House, Box 53
Littletton Hall, Brentwood 51
London Fever Hospital 54
Malling Place, Kent 51
Middleton Hall Private Asylum 53
Moat House Asylum 51
Monmouthshire Nursing & Conv. Home 54
Newlands House, Foston 51
Northumberland House, Finsbury Park 51
Northwoods House, Winterbourne 52
Nursing Home—White Hall, Norwood 53
Otto House, Kensington 51
Overdale Asylum, Whitefield 52
Peckham House Asylum 52
Peritau Asylum, Winchelsea 51
Plymouth House, S. Devon 53
Private Home for Ladies, Torquay 51
Resident Patients 53
Retreat Private Asylum, Armagh 51
Retreat, Witham, Essex 51
Royal Asylum, Montrose 53
Springfield House Asylum, Bedford 53
St. Andrew's Hospital, Northampton 51
St. George's Retreat, Burgess Hill 51
St. Luke's Hospital 53
St. Thomas's Hospital, London 53
Stretton House, Church Stretton 51
The Grange, near Rotherham 52
The Grove, Old Catton 52
Warneford, Oxford 52
Whitcroft, Carlisle 53
Worford House, Exeter 52
Wye House, Buxton 53

OPEN-AIR SANATORIUMS—

Crooksbury Sanatorium, Surrey 54
Home Sanatorium, West Southbourne 55
Leyton Sanatorium, Switzerland 56
London Open-Air Sanator., Wokingham 55
Mendip Hills Sanatorium 55
Moorecote Sanatorium 54
Mundesley Sanatorium 56
Nordrach-in-Wales Sanatorium 56
Nordrach-on-Dee 55
Nordrach-upon-Mendip Sanatorium 55
Ockley Sanatorium, Surrey 54
Painswick Sanatorium 54
Ruebury Sanatorium 54
Sanatorium Clavadel, Davos 55
The Sanatorium, Billericay, Essex 48
Vale of Olwyd Sanatorium 55
"Woodhurst," Surrey 54

MEDICAL SCHOOLS, Etc.—

Birmingham Massage Training School 57
Edinburgh Post-Grad. Course in Medicine 57
Hospital for Diseases of Nervous System 58
London School of Clinical Medicine 57
London School of Massage, &c. 56
London School of Tropical Medicine 57
Medical Graduates' College & Polytechnic 57
New York Post-Graduate Medical School 57
North-East Lond. Post-Graduate College 56
Queen Charlotte's Lying-In Hospital 57
Royal College of Physicians of London 56
Royal College of Surgeons in Ireland 56
Royal (Dick) Veterinary College 56
Royal Westminster Ophthalmic Hospital 58
St. Bartolomew's Hospital & College 57
St. Mary's Hospital Medical School 56
University of Bristol 56
University of Cambridge 57
W. London Hosp. Post-Graduate College 58

SCHOOLS, Etc.—

Marlborough College, Buxton 57

[Continued on page 4.]

Recent Monographs

FROM SAUNDERS' LIST.

Pilcher's Practical Cystoscopy

JUST ISSUED.

Cystoscopy is to-day the most practical means of diagnosing and treating diseases of the bladder, ureters, kidneys, and prostate. To be properly equipped, therefore, the practitioner must have at his instant command the information contained in this book. The author is widely known for his work in this field, and his book is a garner of ripe experience. All theory has been uncompromisingly eliminated—devoting every line to practical facts: telling in thoroughly didactic fashion how and when to use the cystoscope and catheter. The book is minute in detail, describing and showing by good illustrations the types and construction of the instruments, their care, preparation for use, and the technique of actual application in the diagnosis and treatment of diseases of the bladder, ureters, prostate, and kidneys.

Octavo of 398 pages, with 239 illustrations, 29 in colours. By Paul M. Pilcher, M.D., Consulting Surgeon to the Eastern Long Island Hospital.

Cloth, 24s. net.

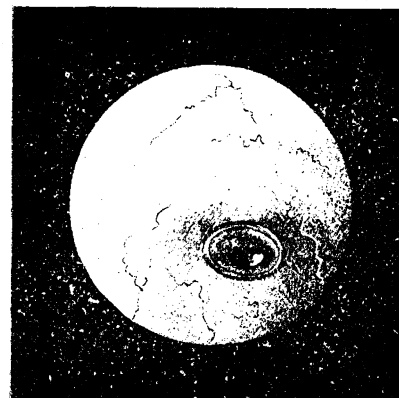

CYSTOSCOPIC PICTURE OF A NORMAL ANTERIOR WALL OF THE BLADDER SHOWING AIR BUBBLE

Hinsdale's Hydrotherapy

Just Ready

By Guy Hinsdale, M.D., Lecturer on Climatology at the Medico-Chirurgical College of Philadelphia. Octavo of 466 pages, illustrated. Cloth, 15s. net.

Gant on Constipation and Obstruction

By Samuel G. Gant, M.D., LL.D., Professor of Diseases of the Rectum and Anus in the New York Post-Graduate Medical School and Hospital. Octavo of 560 pages, with 250 original illustrations. Cloth, 25s. net.

McKenzie on Exercise

Illustrated

By R. Tait McKenzie, B.A., M.B., Professor of Physical Education, and Director of the Department, University of Pennsylvania. Octavo of 406 pages, with 346 illustrations. Cloth, 15s. net.

Bandler's Vaginal Celiotomy

Just Issued

By S. Wyllis Bandler, M.D., Adjunct Professor of Diseases of Women, New York Post-Graduate Medical School and Hospital. Octavo of 450 pages, with 148 original illustrations. Cloth, 21s. net.

Cullen's Adenomyoma

Illustrated

By Thomas S. Cullen, M.B., Johns Hopkins University. Large octavo of 275 pages, with beautiful original illustrations. Cloth, 21s. net.

Kelly & Cullen's Myomata

Illustrated

By Howard A. Kelly, M.D., Professor of Gynecologic Surgery, and Thomas S. Cullen, M.B., Associate in Gynecology, Johns Hopkins University. Large octavo of 700 pages, with 388 original illustrations, 19 in colours. Cloth, 35s. net.

Deaderick on Malaria

A Work Long Needed

By William H. Deaderick, M.D., Member American Society of Tropical Medicine; Fellow London Society of Tropical Medicine and Hygiene. Octavo of 402 pages, illustrated. Cloth, 20s. net.

Robson & Cammidge on the Pancreas

By A. W. Mayo Robson, F.R.C.S., of London; and P. J. Cammidge, M.B., of London. Octavo of 546 pages, with 175 original illustrations. Cloth, 21s. net.

Books sent, Carriage Paid, on Receipt of Price.

W. B. SAUNDERS COMPANY, 9, Henrietta Street, London, W.C.

Australian Agency: 430, BOURKE ST., Melbourne, where our books can be obtained at London prices.

INDEX TO ADVERTISEMENTS—continued.

TUTORS AND LECTURERS—

Examinations—F.R.C.S. Edin.	56
Examinations—J. Knight	56
Examinations—E. S. Weymouth	56
University Examination Postal Institutn.	58

EDUCATIONAL VACANCIES—

University of Bristol	58
University of Durham Coll. of Medicine	58
University of Manchester	58

HOSPITAL VACANCIES—

Birkenhead & Wirral Children's Hospital	63
Borough of Hartlepool	60
Bury Infirmary	63
Cancer Hospital, London	63
Canterbury Borough Asylum	63
Cardiff & County Public Health Laborat.	64
Carmarthenshire Infirmary	62
Chesterfield & North Derbyshire Hospital	63
City of London Hosp. for Chest Diseases	64
Covey and Warwickshire Hospital	63
Derbyshire Royal Infirmary	63
Durham County Hospital	63
Edinburgh Hospital for Sick Children	63
Evelina Hospital for Sick Children	60
Glasgow Maternity Hospital	62
Guest Hospital, Dudley	62

Hospital for Sick Children	62
Kent and Canterbury Hospital	60
Leeds General Infirmary	63
Leicester Corporation	63
Leicestershire Education Committee	62
Liverpool Royal Infirmary	60
London Fever Hospital	63
Lurgan Union Ireland	62
Manchester Corporation	59
Manchester Northern Hospital	63
Manchester Royal Infirmary	62
Metropolitan Asylums Board	64
Miller General Hospital, Greenwich	58
Mount Vernon Hospital for Consumption	63
National Sanatorium Association	63
Newcastle Hospital for Sick Children	63
North Devon Infirmary	63
Poplar Hospital for Accidents	63
Rawcliffe Hospital, Chorley	58
Royal Albert Infirmary, Devonport	63
Royal London Ophthalmic Hospital	62
Royal South Essex & Southampton Hosp.	63
Royal Sussex County Hospital	64
Samaritan Hospital for Women	62
Scariff Union	63
Sheffield Royal Hospital	61
Somerset and Bath Asylum	62
St. Marylebone General Dispensary	62
Stroud General Hospital	63

Swansea General & Eye Hospital	63
West Ham Union	60
West Ham General Hospital	58
West Norfolk and Lynn Hospital	60
Weston-super-Mare Hospital	63
West Riding Asylum, Menston	63
Wolverhampton General Hospital	61
Wolverhampton Eye Infirmary	62

CONTRACT PRACTICE

AND OTHER APPOINTMENTS

Notices as to Disputes	61
------------------------	----

NURSING INSTITUTES—

General Nursing Association	65
London Association of Nurses	65
London Temperance Male & Female Nurses	64
Male Nurses' Association	64
Male Nurses (Temperance) Co-operation	64
Mental Nurses' Co-operation	64
Mildmay Nursing Institution	65
National Hospital Male Nurses' Assocn.	66
Nurses' Co-operation	64
Retreat, York	65
St. John's House	65
St. Luke's Hospital	65
Temperance Male Nurses' Co-operation	64
The Temperance Male & Female Nurses	64

HOUSE AGENTS—

Bedford & Co.	60
Elliot Son & Boyton	60

ASSISTANTS, PRACTICES, Etc.

Assistances Vacant and Wanted	59
Practices Wanted and for Disposal	59-60

TRANSFER AGENTS—

Blundell & Rigby	66
Fieldhall, Ltd.	65
Lee & Martin	66
Manchester Cler. Med. Association	66
Needes, H.	66
Needes, J. C.	66
Peacock & Hadley	66
Reynolds & Branson, Ltd.	65
Scholastic, Clerical & Med. Association	67
Scottish Medical Agency	66
The Medical Agency	66
Turner, E.	66

MISCELLANEOUS—

Boulton & Paul—Revolving Shelters	7
Burge, Warren & Ridgley—Fountain Pen	39
Cheadle's Surgery Paper	42
Consulting Rooms to Let	60
Freehold, & c. Properties for Sale	60

"No better treatise on Gynaecology than this of Dr. Herman's."
THE JOURNAL OF OBSTETRICS AND GYNAECOLOGY.

Diseases of Women

A Clinical Guide to their
Diagnosis and Treatment

By G. ERNEST HERMAN, M.B.Lond., F.R.C.P., F.R.C.S.

Revised Edition (11th Thousand)
with over 250 Illustrations. 25s.

CASSELL & CO., Ltd., LA BELLE SAUVAGE, LONDON, E.C.

Second Ed. with 120 Illustrations. Price 6s. net.

HANDBOOK OF
INTESTINAL SURGERY.

By L. A. BIDWELL, F.R.C.S. Eng.,
Surgeon West London Hospital; Lecturer on
Intestinal Surgery, Post Graduate College, &c.
London: BAILLIÈRE, TINDALL & COX, 8, Henrietta St.

STAMMERING,

CLEFT PALATE, SPEECH, and LISPING,
By Mrs. EMIL BEHNKE.

Price 1s., net, postage 1d., of Mrs. EMIL BEHNKE,
18, Earl's Court Square, S.W., who receives stam-
merers for treatment. References to Doctors whom
Mrs. BEHNKE has cured, and others.

YELLOW FEVER AND ITS PREVENTION.

A MANUAL FOR MEDICAL STUDENTS AND PRACTITIONERS,

By SIR RUBERT W. BOYCE, M.B., F.R.S.,

Author of "Mosquito or Man," etc.

With numerous Plans and Illustrations. 10s. 6d. net. Just out.

JOHN MURRAY, Albemarle Street, W.

OPERATIVE TREATMENT OF FRACTURES.

By W. ARBUTHNOT LANE, M.S.

In large clear type. Demy 4to. 7s. 6d.

By the same Author.

CLEFT PALATE AND HARE LIP.

"Mr. Lane makes out a clear case for early and almost immediate operation. To sum up: Mr. Lane has absolutely proved his contention, and rendered it quite clear, that early operation is the right course on every ground, developmental and otherwise; and further, that delay in performing staphylorrhaphy until the third to the sixth year is fraught with most harmful results, and should not be permitted."—*British Medical Journal*, January 27th, 1906.

THE MEDICAL PUBLISHING COMPANY, LTD., 22½, BARTHOLOMEW CLOSE, E.C.

By the same Author.

THE OPERATIVE TREATMENT OF CHRONIC CONSTIPATION

NISBET & CO., 22, BERNERS STREET, W.

In Two Volumes, finely Illustrated with more than 1,000 Illustrations and Plates.
Bevelled Boards, 50/- net. The Volumes may be had separately.

LEJARS' URGENT SURGERY

TRANSLATED FROM SIXTH FRENCH EDITION
By W. S. DICKIE, F.R.C.S. (Eng.)

"Excellence of text, clearness, fullness of suggestions, abundance of illustrations should ensure success. . . . For the translation we have nothing but praise."—*Lancet*.

"Still remains . . . by far the best work of its kind."—*Brit. Med. Jour.*

New Work. Just Ready. Fully Illustrated. 12/6 net.

The Medical Diseases of Children:

FOR GENERAL PRACTITIONERS & SENIOR STUDENTS.

By REGINALD MILLER, M.D. (Lond.), M.R.C.P.

Phys. Out-Pat. Paddington Green Children's Hosp.; Phys. to Out-Pat. St. Mary's Hosp.; Late Med. Regist. and Path. Hosp. for Sick Children, Great Ormond Street.

"A book of teaching value . . . the needs of the student and practitioner have been provided for most successfully and well."—*Clinical Jour.*

"A book of great practical value . . . an admirable guide to students."—*St. Mary's Hosp. Gazette*.

"Opening pages contain many practical hints . . . arrangement of infective diseases is both novel and useful."—*St. Bartholomew's Jour.*

"Fresh, interesting . . . very clear and to the point . . . the book is good throughout."—*Guy's Hosp. Gazette*.

"A text-book of the utmost possible service to practitioners and students."—*Bookseller*.

BRISTOL: JOHN WRIGHT & SONS LTD.

Large 8vo. Profusely Illustrated, 8/6 net, or Interleaved for Notes, 9/6 net.

INTRODUCTION TO SURGERY

By PROF. RUTHERFORD MORISON, M.A., M.B., F.R.C.S., Edin. and Eng.
Prof. of Surg. Univ. of Durham; Coll. of Med. Newcastle-on-Tyne.

With 146 Original Illustrations in the Text, together with 5 Coloured Plates.

"Extremely suggestive . . . very much that is not to be found in most works. . . . Singularly successful . . . has a reason and character of its own."—*Lancet*.

"Can be read from end to end, not only with pleasure, but with profit, by the well-educated practitioner."—*South African Med. Record*.

New Book. Crown 8vo. 5/- net.

A PRACTICAL GUIDE
TO THE NEWER REMEDIES

By J. M. FORTESCUE-BRICKDALE, M.A., M.D. (Oxon.)

Phys. Clifton Coll.; Asst. Phys. Bristol Roy. Infirmary; Lect. on Pharm. Univ. of Oxford.

"To all engaged in the treatment of disease this volume may be cordially recommended as a readable and comprehensive summary of the newer remedies; of what may be expected from them, and also of what may be feared from their unwise or haphazard administration."—*Brit. Med. Jour.*

"A successful attempt. . . . Much valuable information is contained in this work, and the complete manner in which the investigations have been made gives confidence in the opinions expressed by Dr. Fortescue-Brickdale."—*Lancet*.

LONDON: SIMPKIN & CO. LTD.

AN INTRODUCTION TO THERAPEUTIC INOCULATION.

By D. W. CARMALT JONES, M.A., M.D., M.R.C.P., Assistant Physician and Director of the Department of Bacterio-Therapeutics, Westminster Hospital. With Diagrams. Crown 8vo, 3s. 6d. net.

** A concise and simple account of the principles and methods of administration of vaccine therapy with directions for treatment of common infections, based on a summary of results.

MACMILLAN & CO., LTD., London.

By **SAMUEL WEST, M.D., F.R.C.P.,**

Physician and Lecturer on Medicine, St. Bart's Hospital.

The DISEASES of the ORGANS of RESPIRATION.

"Worthy of British medicine and of the great school at which the author is a teacher."—*British Medical Journal*.
SECOND EDITION. Two vols. 38s.

Fourth Edition. Largely Rewritten. 3 Coloured Plates and 215 Illustrations. 14s. net.

DISEASES OF THE EAR, also Nose and Throat in Relation to the Ear.

By **THOMAS BARR, M.D.,**

AND
J. STODDART BARR, M.B.,
Lecturer and Assistant Lecturer on Diseases of the Ear, Glasgow University.

The Lancet.—"It is a splendid text-book and admirably written."

The Journal of Laryngology, Rhinology and Otolaryngology.—"The various coloured illustrations are models of accuracy and beauty."

Glasgow: J. MACLEHOSE & SONS, St. Vincent St.

THE FOOD FACTOR IN DISEASE.

Including the Pathology and Treatment of Bilious Attacks, the Paroxysmal Neuroses (Migraine, Asthma, Angina Pectoris, &c.), Gout, High Blood-Pressure, &c.

By **FRANCIS HARE, M.D.,**

Consulting Physician, Brisbane Hospital.

For abstract see *LANCET* Review, Feb. 17th, 1906, pp. 453-455. In Two Volumes. Price 30s.
LONGMANS, GREEN & Co.

1/- TRUSSES 1/-

APPLICATION OF, TO HERNIÆ.

By **JOHN WOOD, F.R.S., F.R.C.S.**
With Illustrations.

London: MATTHEWS BROS., 10, New Oxford St., W.C.

SENT FREE.

"The Authority of Creeds and Priests";
"The Jesus of the Gospels and the Jesus of History"; "What do Unitarians Believe";
"Authority in Religious Belief."

These and other Tracts GIVEN. Books and the *Hibbert Journals* LENT.—Apply, by letter to Miss O. M. RAWLINS, 70, Lord St., Liverpool.

AN INVESTIGATION INTO THE ECONOMIC CONDITIONS OF CONTRACT MEDICAL PRACTICE IN THE UNITED KINGDOM.

Price 6d.; post free, 7d.

London: BRITISH MEDICAL ASSOCIATION, 429, Strand, W.C.

LEWERS'S DISEASES OF WOMEN.

SIXTH EDITION, 12th Thousand,
Crown 8vo, 10s. 6d.

A Practical Text-Book. With 4 Plates and 166 Illustrations.

By **ARTHUR H. N. LEWERS, M.D.** (Lond.), F.R.C.P. (Lond.), Senior Obstetric Physician to the London Hospital, Examiner in Midwifery and Diseases of Women to Conjoint Board, &c.

Also by the same Author,

CANCER OF UTERUS.

Clinical Monograph on its Diagnosis and Treatment. With the After-Results in 73 cases treated by Radical Operation. Demy 8vo, 3 Coloured Plates, and 51 Original Illustrations. 10s. 6d. net.

London: H. K. LEWIS, 136, Gower Street, W.C.

RECENTLY PUBLISHED.

SECRET REMEDIES

WHAT THEY COST AND WHAT THEY CONTAIN.

The British Medical Association has published, in book form, the Analyses of various Secret Remedies, the virtues of which are so boldly advertised.

The Analyses have been carried out by a skilled Analytical Chemist.

429, STRAND, LONDON, W.C.

OF ALL BOOKSELLERS, PRICE ONE SHILLING.

BY POST, 1s. 3d.

LEWIS'S CIRCULATING LIBRARY.

Coronation Holidays,
Closed June 22nd & 23rd.

H. K. LEWIS, Publisher and Bookseller,
138, Gower Street, LONDON, W.C.

NOW READY. 82 Illustrations. 5/6 net.
**LATERAL SPINAL CURVATURE
AND FLAT FOOT,**
And their Treatment by Exercises.
By J. S. KELLETT SMITH, F.R.C.S. Eng.
Contains full directions for the treatment of
the difficult cases indicated by the title.
Bristol: JOHN WRIGHT & SONS Ltd.
London: SIMPKIN, MARSHALL & Co. Ltd.

Third Edition, crown 8vo, cloth, pp., xii-275, price 5s
ASEPTIC SURGERY.

By CHARLES BARRETT LOCKWOOD, F.R.C.S.,
Surgeon, St. Bartholomew's Hospital;
late Hunterian Professor, Royal College of Surgeons
of England; late Surgeon Great Northern
Central Hospital, etc., etc.
HENRY FROWDE, HODDER & STOUGHTON, London.
"The most simple yet exact treatise on the
subject."—*LANCET*.
"No safer and better guide to the principles and
practice of aseptic surgery can be recommended."—
EDINBURGH MEDICAL JOURNAL.
"Invaluable.....to the practical surgeon."—
PRACTITIONER.

By the same Author.
**THE SURGERY AND PATHOLOGY OF
APPENDICITIS.**

Second Edition, with 82 Figs. and Microphotos.
Demy 8vo, 10s. net.
MACMILLAN & Co., Ltd., London.
"Quite the best work on the vermiform appendix
which has yet appeared from the London School."—
EDINBURGH MEDICAL JOURNAL.
"The pathological descriptions are the fullest, the
most accurate, and complete that have yet been
published."—*BRITISH MEDICAL JOURNAL*.
"We strongly recommend every practitioner
and surgeon to read, re-read, and study it."—*DUBLIN
JOURNAL OF MEDICAL SCIENCE*.
"Probably the most able exposition on appendicitis
published in the English language."—*MEDICAL
REVIEW*.

By the same Author.
**CLINICAL LECTURES AND ADDRESSES
IN SURGERY.**

HENRY FROWDE, HODDER & STOUGHTON.
2nd Edition. P. 274. Price 5s. net.
"No one can fail to be interested, instructed, and
stimulated by a perusal of these lectures."—
PRACTITIONER.

**MRS. MARSHALL'S
TYPE WRITING OFFICE,**
Ground Floor, 126, Strand, W.C.
ESTABLISHED 1884.
Medical and other MSS. copied. Lectures typed
from Dictation Translations, Shorthand. Highest
testimonials from eminent Specialists.
Telephone No. 4658 "Gerrard."

TYPEWRITERS

BOUGHT, SOLD, REPAIRED,
OR EXCHANGED.

HIRE
Remington or S.P.
10/- a month.
27/6 quarter.

TAYLORS LTD
MSS. Copied
(Depot: 7 & 7 1/2, CHANCERY LANE, W.C.)
LONDON

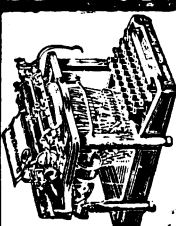

The Care and Management of
DELICATE CHILDREN
By PERCY LEWIS, M.D., M.R.C.S.,
Hon. Med. Officer to Victoria Hospital, Folkestone.
192 Pages. Cloth 3/6.
CASSELL & Co., LTD.,
La Belle Sauvage, London, E.C.

TRANSLATIONS.
Mrs. ROSS' Typewriting Office,
5, GROCER'S HALL COURT,
POULTRY, E.C.

Undertakes the translation of high class, medical
and other scientific works, either from English into
French, Spanish, Italian, Portuguese, German, &c.
or vice versa. Thorough knowledge of technical
phraseology and the very best work guaranteed.

FOR TYPEWRITING
Miss MAUDE GATLIFF,
37, Essex Street, Strand, W.C.
DUPLICATING and SHORTHAND. Clerks sent
out by the hour, day or week. Foreign Copying and
Translating. Special experience in Medical MSS.

DINNEFORD'S FLUID MAGNESIA



The most efficacious Antacid and Mild Aperient
for delicate constitutions, Ladies, Children,
and Infants.
OF ALL CHEMISTS.

BAUSCH & LOMB'S CENTRIFUGES

With hard gun-metal gears and steel pinions.
A very good and substantial article.

Single speed, — to 3,000 ...	24/- each.
Double speed, 3 to 10,000 ...	36/- "
Water power, single speed ...	27/- "
Electric, with rheostat, for direct 110 volt current ...	85/- "
For direct 220 volt current ...	105/- "
For alternating current, 110 volts and 60 cycles ...	100/- "
Plain urine tubes ...	2/6 per doz.
Graduated tubes ...	8/- "
Milk tubes ...	10/6 "
Blood pipettes, graduated ...	12/6 "
Plain cylinder sputum tubes ...	12/- "
Hæmatokrit attachment ...	10/6 each.
4 tube attachment, with alu- minium shields, 1 graduated and 3 plain sedimentation tubes, 15 cc. ...	18/9 "
Blood pipette for filling tubes ...	3/3 "

Also Microscopes, Microtomes,
Photo-micrographic and Pro-
jection Apparatus, Precision
Laboratory Glassware, &c.

Inspection cordially invited at our Showrooms
or Lists sent post-free.



**THE BAUSCH & LOMB
OPTICAL CO.,**
Contractors to British and
Foreign Governments.
19, THAVIES INN, HOLBORN
TRADE MARK: CIRCUS, LONDON, E.C.
Or through all Dealers.

MOVABLE KIDNEY

ITS ETIOLOGY, PATHOLOGY, DIAGNOSIS,
SYMPTOMS AND TREATMENT.

By WILLIAM BILLINGTON,
M.S. (Lond.), F.R.C.S., Senior Surgeon to Out-
patients, Queen's Hospital, Birmingham.

"Mr. Billington has written an excellent
book from the surgical point of view on
movable kidney."—*British Medical Journal*.

"For the general practitioner the book is
an ideal one—clear, concise, practical, and
well illustrated."—*The Medical Review*.

168 pages, demy 8vo. With 12 Full-page Plates, and
Illustrations in the Text. 7s. 6d. net.

CASSELL & COMPANY, LIMITED,
LA BELLE SAUVAGE, LONDON, E.C.

Many doctors
recommend

WHITEWAY'S CYDER

(Woodbine Blend)

For Uric Acid Troubles.

In an appreciation of this brand of
Whiteway's Pure Apple Cyder, the
"Lancet" says:—

"The reputation which cyder
has as a beverage suitable for,
if not helpful to, gouty patients
has some foundation in fact.
It is well known, at all events,
that the acid salts in cyder
metabolise into alkaline salts
in the body, and therefore
cyder, if it be sound, is an
alkaliser of the blood."

Price List and Interesting Booklet free on
application.

H. Whiteway & Co., Ltd.,
Whimble, Devon.

London: 22-23, Albert Embankment, S.W.

"G.B."

DIABETES WHISKY.

GEO. BACK & CO.
13, Devonshire Square, London, E.C.

"EUREKA" CREPE VELPEAU BANDAGE.

RUBBERLESS, POROUS WASHABLE.

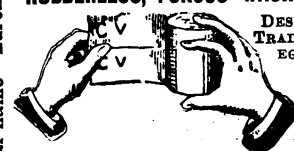

DESIGN AND
TRADE MARK
REGISTERED.

is used for all binding purposes. Does not
stop circulation. Is self-elastic, and of
great elasticity.

Width 2 1/2, 3, 4, 8, 11 in.
Price each Bandage 1/6 2/- 2/6 4/6 6/-
8 and 11 inches used for abdominal binding.
Special Discount for Quantities.

From all Instrument Depôts, Druggists, or
Stores or from SOLE Importer.

VINCENT WOOD,
Maker of Trusses, Belts, Hosiery, &c.,
4, ALBION PLACE, BLACKFRIARS
BRIDGE, LONDON, S.E.
Send for Price List.

KOND'S Euonymised Cocoa

What is it?

A delicious Beverage,
taking the place of
Tea, Cocoa, or Coffee.

Why take it?

Its use is attended with a marked increase of appetite and rapidity of digestion: all feelings of heaviness after meals disappear; and an increase of the natural flow of bile takes place. It is not aperient, except in repeated doses, but the increased activity of the liver is valuable in removing constipation. It is used in stomach or liver disorders, alcoholism, slow digestion, overwork, depression, loss of appetite, in cases where tea and coffee are not desirable, sedentary habit of life, gout, rheumatism, and biliousness.

Euonymised Cocoa can be freely taken by those unable to take ordinary Cocoas.

The Euonymin is taken in the form of a hot infusion in a delicious beverage. Its action in this form is incomparably more direct and powerful than when taken in any other forms.

SOLD IN TINS 1s. 6d. and 2s. 6d.
from Grocers or Chemists;
or from the Wholesale Depot;

MAY, ROBERTS & CO., LTD.,
9, Clerkenwell Road, LONDON, E.C.

DR. PIERRE'S EAU DENTIFRICE.

Samples free to Medical Men and Nurses and goods at Wholesale Prices. Depot B, 203, Regent Street, W.



Used daily it ensures against Microbic Infection.
25 MEDALS AWARDED FOR EXCELLENCE.

The Importance of Hygiene of the Mouth and Teeth becoming daily more realised should ensure great caution in selecting a Dentifrice containing neither phenol, solol, nor saccharine, products capable of generating serious inflammation of the Mucous and the Skin (Eczema). The Antiseptic Vegetable Essences forming the base of Dr. PIERRE'S DENTAL PREPARATIONS are ten times more efficacious than phenol or solol, and absolutely harmless. The Works of Pasteur, Koch, &c., testify their Antiseptic Power.

Revolving Shelters

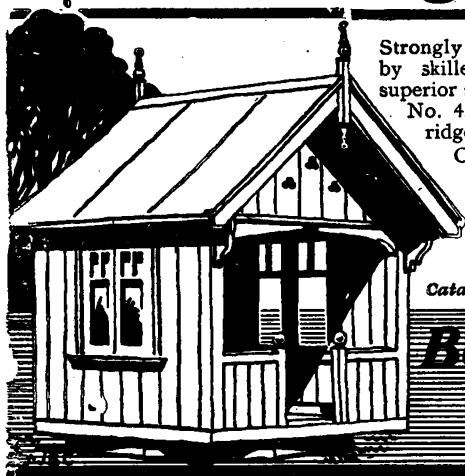

Strongly built, in sections, of selected materials, by skilled workmen. Painted and finished in superior style. Can be turned by a child.

No. 451, as illustrated, 7-ft. by 6-ft. by 9-ft. to ridge, mounted on Revolving Gear, complete.

Cash Price, carriage paid, **£12 10 0**

No. 450.—8-ft. by 6-ft. by 10-ft. to ridge, of heavier construction and more ornamental, with spring-roller awning.

Cash Price, carriage paid, **£20 0 0**

Catalogue No. 156 free. Address Enquiries Dept. T.

Boulton & Paul, Ltd.
NORWICH

BRAND'S BEEF TEA.

Prepared from Finest **BRITISH BEEF.**

Appetising, Nutritious and Convenient.

BRAND & CO., Ltd., Mayfair Works, Vauxhall, London.

EVERY MAN

WHO WISHES TO RETIRE ON A PENSION
SHOULD READ

"THE PENSION PROBLEM."

Sent post free on application to the

NATIONAL PROVIDENT INSTITUTION,
48, GRACECHURCH STREET, LONDON.

BRASS DOOR PLATES

F. OSBORNE & CO. LTD.

27, CASTLE STREET, OXFORD STREET, LONDON

& 50, CLERKENWELL ROAD, E.C. SEND FOR LIST N°9 AND ESTIMATES.

FIBROLYSIN

A Thiosinamine preparation,
easily soluble in water.

Used for softening Scar Tissue,
Stenoses, Strictures and
Contractions;
also for internal adhesions.

It is given by intramuscular injection,
the injection being painless.

FIBROLYSIN

is supplied as a sterile solution in bulbs
of 2.5 ccm.

BROMALIN

A satisfactory substitute
for the

ALKALI BROMIDES.

Does not give rise to symptoms of
bromism.

Particularly recommended for
Prolonged Bromine Treatment.

Indications:

Epilepsy, Hysteria, Neurasthenia.

Sold in Powder and Tablets.

BROMALIN TABLETS

(15 grains)

in bottles of 50 and 100.

LITERATURE ON APPLICATION TO—

E. MERCK, DARMSTADT.

London Office:—16, JEWRY STREET, E.C.

GABARDINE

WOVEN AND PROOFED BY BURBERRYS

Ideal weatherproof topcoats and suits that exclude wind, dust, rain and all forms of damp, yet ventilate hygienically and preserve health.

Remarkably light-weight, yet very durable.



THE BURBERRY

Airy, light, maintains an invariable and healthful temperature. Impenetrable by heavy rain, yet texturally ventilating. Perfectly adapted for professional duties as well as for sport and recreation.

BURBERRYS, BASINGSTOKE, treat commissions from Doctors as approval orders—i.e., replace with their own cheque returned non-approved garment.

PLEASE NOTE.—These terms of approval do not apply to Agents or the firm's London Addresses, but only to Basingstoke.

BURBERRYS BASINGSTOKE

(Haymarket, LONDON).

CLERICAL, MEDICAL & GENERAL LIFE ASSURANCE SOCIETY

15, ST. JAMES'S SQUARE, LONDON, S.W.

Chairman—JOHN COLES, Esq.

Deputy-Chairman—Sir RICHARD DOUGLAS POWELL, Bart., M.D., D.Sc., K.C.V.O.

Prospectuses on application to the Society, or to the **MEDICAL INSURANCE COMMITTEE**, BRITISH MEDICAL ASSOCIATION, 429, Strand, London, W.C.

Prepared strictly in accordance with the methods advocated by Dr. S. Monakton Copeman, F.R.S.

JENNER INSTITUTE

ASEPTIO GLYCERINATED CALF LYMPH

Tubes, 1s. each, 10s. per dozen. Half Tubes, 3 for 1s. 6d. Postage 1d.
Telephone No. 1347 "BATTERSEA." Telegraphic Address: "SILICABON, LONDON."

Postal Orders and Cheques to be made payable to JAMES DOUGLAS.

JENNER INSTITUTE FOR CALF LYMPH, 73, Church Rd., Battersea, LONDON, S.W.

Dr. CHAUMIER'S CALF LYMPH.

GLYCERINATED and REINFORCED.

THE CHEAPEST AND MOST ACTIVE LYMPH

Prepared under the most minute
antiseptic precautions.

Supplied in Tubes, sufficient to vaccinate 1 or 2 persons at 5d. each; per dozen, by 12 tubes or more 4s. 6d. 10 persons at 3d. each; 25 persons at 1s. 2d. each. Collapsible tubes for 40 vaccinations 2s. 6d. each. Packing and postage 1d. in addition. To obtain a Sample Tube of Dr. Chaumier's Calf Lymph sufficient for 10 vaccinations, fill up accompanying Coupon.

Name.....

Address.....

and send it (with 1d. in stamps) to the Agents

FOR GREAT BRITAIN,

ROBERTS & CO.,

76, New Bond Street, LONDON, W.



RICHTER'S NEEDLE HOLDER (PATENT.)

"Practically an immovable grip of the needle."—
British Medical Journal.
OF ALL DEALERS.

NOTE.—Genuine Holders are marked "Richter's Pat. : No. 10024." "Made in U.S.A." or "London made." Possessors of Holders not so marked are respectfully requested to communicate.
F. L. ANDERSON, 1, Farnival St., London, E.C.

BRASS NAME PLATES, And LAMPS for the Profession.

The Plates are manufactured in stout metal, deeply engraved, mounted on polished mahogany blocks, with fastenings ready for fixing, from 10s. 6d. each.

J. W. COOKE & CO.,
Brass Plate Engravers, Memorial
Brasses, Lamps, &c.
75, FINSBURY PAVEMENT LONDON, E.C.
Telephone 573 London Wall.

SEND FOR NEW ILLUSTRATED CATALOGUE.

BRAGG'S CHARCOAL BISCUITS

Invaluable for INDIGESTION,
Acidity, Flatulence,
Heartburn, Impure Breath,
Diarrhoea, &c.

BRAGG'S CHARCOAL taken regularly
will prevent many an illness arising
from insanitary conditions.

HIGHLY RECOMMENDED BY
THE MEDICAL PROFESSION.

Sold by all Chemists and Stores.

Biscuits, 1/-, 2/-, and 4/- per Tin; Powder,
2/- and 4/- per Bottle; Lozenges, 1/1½
per tin; Chocolates, 1/- per tin; Cap-
sules, convenient for travellers, 2/- Box.

J. L. BRAGG, Ltd.,

14, Wigmore St., London, W.



EMIL PAULY. ESTAB.
1881.

4 Gold Medals BAD HOMBURG

Digestive Rusks

Sole Agency for British Isles:
98, Upper Thames Street, London, E.C.
Highly recommended by the Medical Faculty.
Free Sample with full particulars and Analytical Report
sent on application.

NORWAY.

NORTH CAPE & CHRISTIANIA.
YACHTING CRUISES DE LUXE

BY
R.M.S.P. "AYON," Twin-Screw, 11,073 tons
FROM

GRIMSBY & LEITH,
July 6* and 21 to North Cape and Fjords (14 days).
August 5 to Fjords (13 days).

August 19 to Fjords and Christiania (17 days).

From £1 a day.

* From Southampton, July 5.

For further particulars apply for Illustrated
Booklet on

R.M.S.P. THE ROYAL MAIL
STEAM PACKET COMPANY,
London—18, Moorgate Street, E.C.,
or 22, Cockspur Street, S.W.

PRUDENTIAL

ASSURANCE COMPANY, LIMITED.

HOLBORN BARS, LONDON.

INVESTED FUNDS - - - £77,000,000
CLAIMS PAID - - - £90,000,000

প্রমাণিত প্রস্তুতি **PROVEN PREPARATIONS** সিড্র

হে হিকিংসকে হে ভেষ্যকোষিগন



NEURASTHENIA, ETC.

LECITHIN FOOD (CORBYN).

Lecithin with Proteids. Carbohydrates and F.t in well-balanced proportion.
per pot 1/6, 2/6.

ELIXIR LECITHIN (CORBYN).

Containing Lecithin with Strychnine and Glycerophosphates. 4/6 per lb.

LECITHIN CORDIAL (CORBYN).

Containing Lecithin and Glycerophosphates without Strychnine. 4/6 per lb.

The Elixir and Cordial are stable and palatable preparations embodying the Tonic and Vitalizing properties of Lecithin. The food is a unique combination of Lecithin with 60% of Proteids, Carbohydrates, and Fat in approved ratio. All three are used with excellent results in cases of malnutrition and nerve trouble.

A well-known M.D. writes with regard to the Elixir as follows:—

- "22nd February, 1911.
"I find your Elixir of Lecithin the best and most palatable preparation of Lecithin I have yet met with.
"It certainly acts therapeutically as we expect Lecithin to act; that is to say, it succeeds in neurasthenia, Nervous Debility, and 'Rheumatic Pains' (so called by the sufferers) in the limbs and through the body.
"Its administration certainly increases weight and the number of blood corpuscles.
"These effects of its continued (that is the point, continued) administration has occurred under my own observation.
"People are now taking it in the three kingdoms by my advice, and they are taking it with benefit."

Samples free on application.

In ordering stipulate "CORBYN'S."

Telephone: East 1833.

Telegrams: "COLOCYNTH, LONDON."

CORBYN, STACEY & CO. LTD LONDON

The New "SILENT TREADS" for Medical men and a distinctly unusual offer.

In order to introduce the new "Silent Tread" boots to Medicals we will send to any bona-fide practitioner signing order form below—in token of good faith—one pair of boots on three day's approval before payment. The order form pledges you to either return the boots if not thought suitable or pay for them within three days.



**13/6
POST
FREE.**

These boots have been tried by Medical gentlemen who testify that they are ideal for the sick room and hospital ward.

DESCRIPTION—Stock No. 1045.

Finest Box Calf Upper lined with soft suede leather. Soles of medium thickness specially solutioned and rendered waterproof, guaranteed through a special process to be **NON-CREAKING**. Heels fitted with a rubber heel tip giving a quiet buoyant and dignified tread.

Black Glace Kid if preferred No. 1145, or Brown Willow Calf, order No. 1645, same price.

All sizes stocked. Made in two widths No. 4 (medium), No. 5 (wide). Common sense toes.

ORDER FORM FOR BOOTS ON APPROVAL AVAILABLE TO BONA-FIDE MEDICALS ONLY.

Please send me on approval one pair of "Silent Tread" boots Stock No. size width price I wish to examine them. If for any reason I do not care to complete the purchase I will return them Post Paid carefully packed and unsoiled. On the other hand I pledge myself to forward within three days P.O. for 13/6 in settlement.

(Signed) Name.....

Address.....

ADDRESS—

ERNEST DRAPER & Co., Dept. 53, "All British" Boot Works, Northampton.



CLOTHES PHILOSOPHY

EXPENSIVE clothes are not always good clothes, neither are good clothes always expensive. What we mean is that it takes almost as long to cut a suit badly as to cut it well; in fact, often bad clothes take longer to cut than good clothes. The same logic applies to the making of a garment.

The Curzon service has devoted years of study to the production of high-class artistic, distinctive tailoring at a minimum of cost.

**PURE WOOL Suits to Measure from 23/6
Frock Coat and Vest from 32/6 to Measure.**
(With Silk Facings).

Our business has been established years, and is confined not merely to London, but extends to the Continent, South Africa, Canada, and Australia.

Our fashion booklet and guide to correct dress is an artistic production that should be in the hands of every man who studies comfort and appearance. Our selection of cloths representing the choicest designs of the leading mills of the country will be forwarded to you on receipt of your inquiry. Those residing out of town, and who cannot call at our showrooms, are guaranteed absolute satisfaction and perfect fit from our own special registered self-measurement chart, the only one of its kind in the world, and created by us.

Patterns, Fashion Plate, and the Curzon Special Measure Chart sent to any address on receipt of postcard.

CURZON BROS.

The International Tailors.

LONDON:

133 & 135, Oxford Street, 60 & 62, City Road.

PARIS: 130, Rue de Rivoli.

BRUSSELS: 2, Rue de la Bourse.

LIEGE: 33, Rue Pont d'Avroy.

ANTWERP: 55, Place de Meir.

Exhibitors at the Festival of Empire, Crystal Palace, and at the Coronation Exhibition, White City

BRITISH MEDICAL ASSOCIATION'S EXHIBITION, BIRMINGHAM,***Commencing JULY 25th.*****STAND No. 2**

**Latest and best Apparatus for
Electro-Medical and X-Ray Work.
Radium and Radium Applicators.**

SIEMENS BROTHERS & CO., Ltd.,**CAXTON HOUSE, WESTMINSTER, LONDON, S.W.**

"The scrupulous care taken in the manufacture of St. Ivel Lactic Cheese marks it out as fulfilling every possible requirement. The sterilisation of the milk ensures that there can be no possibility of any bacillus gaining entry to the cheese but the particular one desired. So, too, the attention paid to the cleanliness of the factory and workmen, and the filtering of the air of the chamber in which the processes are completed, ensure that no introduction of harmful germs can take place at any period of manufacture. Added to this is the fact that the milk from the fertile pastures round Yeovil, where the St. Ivel Lactic Cheese is made, has been proved to be specially suitable for the pure culture of the bacillus."

—*TRUTH, May 10, 1911.*

BORNYVAL

is a combination of borneol and valerianic acid. The action of borneol is that of diminishing reflex irritability, while valerianic acid is an antispasmodic. BORNYVAL, containing only these two constituents of the valerian root, preserves the action of both these substances. Therefore, it can be regarded

as a most desirable substitute for the usual galenical preparations of valerian, because

being the undecomposed bornyl isovalerianate contained in the volatile oil of the valerian root, it does not exhibit any unpleasant by-effects.

Dose : 1-3 pearls twice or three times daily in milk, coffee, or similar fluid and if causing eructations when taken on an empty stomach, after meals.

BOXES OF 25 PEARLS EACH CONTAINING 4 GRAINS OF BORNYVAL AT 1/6 PER BOX

THE J. D. RIEDEL CO.
54 Cannon Street, London, E.C.

BERLIN :: NEW YORK :: MILAN :: ST. PETERSBURG

ESSENTIAL BLOOD ELEMENTS

Which all convalescents lack, have been found by thousands of the leading physicians for their patients in

BOVININE

BOVININE supplies all this as no Beef Extract can. It raises the Opsonic Index to normal standard and prevents chronic invalidism.

BOVININE is not only a *perfect nutritive* tonic in itself, but being rich in **elementary iron** and all essential elements necessary for complete cell reconstruction and nutrition, it re-establishes completely normal metabolism thus assuring a quick recovery from all wasting diseases.

Write for Sample, also for one of our new Glass (sterilizable) Tongue Depressors

W. EDWARDS & SON, 157, Queen Victoria Street, London, E.C.

Wholesale Agents for United Kingdom.

THE BOVININE COMPANY
75 West Houston St., New York City

Regeneration by the Natural Mineral Water of
CONTREXÉVILLE (France)
SOURCE DU PAVILLON



FRANCO BRITISH EXHIBITION LONDON 1908
GRAND PRIZE
 THE HIGHEST DISTINCTION
 to any mineral water in the Vosges (France)

BEFORE AND AT MEALS
MOST EFFECTIVE in :
GOUT, GRAVEL, ARTHRITIS
RHEUMATISM

Samples free to Members of the Medical Profession on application
 to INGRAM & ROYLE, Ltd., Bangor Wharf, 45, Belvedere Rd., London, S.E.

VITTEL
 (Vosges) France.

NON-CHLORIDE BEARING WATERS

(Sold Everywhere).

ANNUAL SALE: 9,000,000 BOTTLES.

"GRANDE SOURCE."—The most efficacious and pleasant eliminator of all kinds of **CHRONIC TOXÆMIAS**. Goutiness, Neurasthenia, Arteriosclerosis in its three stages; Juvenile Epilepsy, Albuminuria, Calculosis, and other Kidney and Urinary Diseases.

"SOURCE SALEE" for Liver and Intestinal Diseases, Diabetes, etc.

The Spa of Vittel, from which the above curative waters are derived, is 13 hours from London. Week-end through trips via Calais. Open situation, Bracing Climate, involving no expense of time and money in "aftercure." Finest baths in Europe. Golf, Races, Pigeon Shooting, English Croquet and Bowls. All other games. Casino, High-class Theatre and Opera every night. Adjoins Pine-woods. Perfect Sanitation. English Physician.

Further particulars can be obtained from Mr. E. DEL MAR, 12, Mark Lane, E.C.

"Sauermilch"

THE PREMIER Lactic Acid or Soured Milk Preparation.

Prepared in our own Milk Laboratories under the direct control of a skilled bacteriological staff.

WELFORD & SONS (Dairy Company), Ltd.

Chief Offices and Milk Laboratories : : : ELGIN AVENUE, LONDON, W.
 Principal Telephone: "Paddington 5440" (2 Lines). Telegraphic Address: "Welfords, London."

MEDICAL LITERATURE FREE ON APPLICATION

"REGULIN."

REGISTERED BRITISH PATENT NO. 19311.

(Consists of a Special preparation of Agar-Agar and Cascara prepared by a Special process).

A NATURAL REMEDY for regulating the bowels. It acts chiefly within the intestine, is tasteless, and does not affect the stomach. **IT IS NOT A CATHARTIC.**

Original box of 1 oz. at $1/1\frac{1}{2}$, 3 oz. at $2/9$, and 6 oz. at $4/6$

Also in tablets prepared with Chocolate @ $1/4$ per tube of 25.

Sole Agents for the United Kingdom, Colonies and Dependencies (Canada excepted)

The REGULIN SYNDICATE, Ltd.

Telephone:
5897 AVENUE.

13, Cullum Street, E.C. Telegrams:
"GLYCEROL LONDON."

SWEETENED BITROPELS.



We have registered the word "Bitropel" to describe the filled capsule containing powder, paste, or liquid. This is a very convenient method of administering drugs.

The following are some recommendations:

1. Bitropels contain pure drugs enclosed in a capsule of pure gelatine and glycerine.
2. They are neither heated nor compressed, and contain no excipient or added substance.
3. They are accurate in dose, being made in automatic machines.
4. The drugs when enclosed are preserved from the action of damp or air.

SPECIAL PRICE LIST AND SAMPLES ON APPLICATION.

WYLEYS LIMITED, COVENTRY.

ESTABLISHED 1750.

The following are a few examples of those in stock:

			Per 100.	Per 1,000.
ACID ACETO-SALICYLIC	...	5 grs.	1/6	12/-

BETA-NAPHTHOL, CHARCOAL,
AND PEPPERMINT.

R. Beta-Naphthol	...	1 gr.		
P. Carbo. Lig.	...	4 grs.		
Ol. Menth. Pip.	...	$\frac{1}{2}$ min.	2/-	18/-

BISMUTH CARB.	...	5 grs.	2/-	18/-
---------------	-----	--------	-----	------

BISMUTH CARB., PEPSIN, AND
CHARCOAL.

R. Bismuthi Carb.	...	2 grs.		
Pepsin	...	1 gr.		
Carbo. Lig.	...	2 grs.	2/-	18/-

BLAUD'S AND NUC. VOMICA.

R. Pil Bland	...	5 grs.		
Ext Nuc. Vomica	...	$\frac{1}{4}$ gr.	2/-	18/-

(These are divided in two portions, the Ferri-Sulph.,
being entirely separate from the Sodii Carb.)

RHUBARB AND SODA COMP.

R. Sodii Bicarb...	...	3 grs.		
Ammon. Carb.	...	1 gr.		
Pulv Rhei.	...	1 gr.		
Ol. Menth. Pip.	...	$\frac{1}{3}$ min.	1/6	12/-

THEOPHYLLIN AND TINCT.
STROPHANTHUS.

R. Theophyllin Sodium Acetate	...	4 grs.		
Tinct. Strophanthi	...	5 mins	7/-	65/-

Robb's SOLUBLE MILK FOODS AND NURSERY BISCUITS.

ROBB'S SOLUBLE MILK FOOD "No. 1."

For Babies from Birth.

ROBB'S SOLUBLE MILK FOOD "No. 2."

From 4 to 7 months.

For Infants over 6 or 7 months.

ROBB'S CELEBRATED NURSERY BISCUITS or BISCUIT POWDER are unequalled.

ROBB'S TOPS AND BOTTOMS, DIGESTIVE RUSKS, AND CHARCOAL BISCUITS
FOR INVALIDS AND CONVALESCENTS.

Liberal Sample sent free and post paid to the Medical and Nursing Profession.

A. ROBB & CO., 79, St. Martin's Lane, London, W.C. (By Appointment to H.M. King of Spain.)

ACIDOL A New Substitute for Hydrochloric Acid in Powder and Tablet form.

It separates slowly in the presence of liquids and does not retard Pepsin in the course of digestion. The action of this remedial agent being gradual and of long duration renders it far superior to diluted hydrochloric acid.



ACIDOL-PEPSIN TABLETS. A Permanent Non-Hygroscopic Combination of Pepsin and Acidol.

FULL LITERATURE AND SAMPLES ON REQUEST.

RESORBIN MERCURY (33% and 50% Ointment). Under inunctionary treatment with this ointment the specific symptoms show a steady and most satisfactory improvement.

Actien-Gesellschaft für Anilin-Fabrikation
Pharmaceut. Dept.—Berlin S.O. 36.

Agents: CHAS. ZIMMERMANN & CO.,
9 & 10, St. Mary-at-Hill, LONDON, E.C.

Purveyors by Special Appointment



to H.I.M. The Empress of Russia.

Neave's Foods

For Infants,
Invalids and
the Aged.

NEAVE'S MILK FOOD (STARCHLESS)

For Babies from Birth.

Introduced for those requiring a Milk Food for Babies from Birth.

It is absolutely free from starch, rich in fat and in composition very closely resembles Mother's Milk, and where this is not available or is deficient in quantity or quality it may be given either alone or in conjunction with the breast without causing nausea afterwards.

Instantly prepared by adding Hot Water only.

Dr. —, D.Sc., M.D., D.P.H., London, reports 25th March, 1909:—"When diluted with 7 to 8 parts of water, the mixture would closely resemble human milk in composition. The fat would then be about 8 per cent. This is very satisfactory."

MEDICAL REVIEW, Nov. 1910.—"When diluted with water, yields a preparation almost identical with human milk."

A LONDON COUNTY COUNCIL DISTRICT NURSE reports, 21st June, 1910:—"That in her Municipal work she finds that Neave's Milk Food is the only Food she has ever known that babies can take in conjunction with mother's milk without being sick afterwards."

NEAVE'S FOOD

For Infants

Contains all the essentials for flesh and bone forming in an exceptional degree.

Nearly 30 Years Reputation.

GOLD MEDALS, LONDON, 1900 and 1905, also PRIZE MEDAL, PARIS.

"An excellent Food, admirably adapted to the wants of Infants."—Sir CHAS. A. CAMERON, C.B., M.D., etc.

Used in the Russian Imperial Family.

CHAVASSE.—"Not so binding to the bowels as many Foods are, which is a great recommendation."

"Of high value in cases of malnutrition and marasmus threatening life."—L.R.C.P., L.R.C.S. (Edin.), L.F.P. & S. (Glas.)

LANCET.—"Characterised by an excellent rich proportion of nitrogenous food substances and of valuable mineral ingredients."

BRITISH MEDICAL JOURNAL.—"Well adapted to the use of Infants."

THE MEDICAL MAGAZINE.—"Remarkable nutritive value . . . readily assimilable."

NEAVE'S HEALTH DIET.

A delicious and nourishing milk and cereal diet for general use, acceptable to those who dislike the usual form of "gruel." Valuable in cases of general debility and the various forms of dyspepsia, providing full nourishment at the expense of small exertion on the part of the digestive organs.

Awarded the Certificate of the Incorporated Institute of Hygiene, London.

A LONDON M.D., etc., writes:—"I consider your 'Neave's Health Diet' a most efficient preparation for Invalids. Nursing mothers, and persons suffering from weak digestion, being far more nutritious than beef tea."—8th Sept., 1909.

A LONDON M.D., M.R.C.S., L.R.C.P., etc., writes:—"I am exceedingly satisfied with 'Neave's Health Diet.' In a case of ulcer of the stomach it was the only food the patient could keep down. Its nice flavour gives it a great advantage over all the other Foods on the market, and I introduce it as a regular food in many cases."—8th March, 1909.

ANOTHER DOCTOR states that he found the Health Diet extremely beneficial in a difficult case of typhoid.

A NURSE writes:—"A patient with heart affection and dilated stomach can take it when nothing else will agree."

SAMPLES with ANALYSES of the above sent free to the Profession on application to the Manufacturers—mention this publication—**JOSIAH R. NEAVE & CO., Fordingbridge, Hants.**

Cerebos Salt

"made in the Country."

We safeguard the purity and quality of Cerebos Salt by manufacturing it entirely ourselves amid ideal surroundings and perfect hygienic conditions.

Our own wells supply the brine which is twice filtered, and never a hand touches it in all the processes it undergoes, every one of which is watched over by our chemical and scientific experts.

The final touch of perfection is given when Cerebos Salt is automatically filled into paper lined tins, thus ensuring its being brought to the consumer in perfect condition.

*Cerebos Limited, Greatham (Co. Durham),
Salt Purveyors by Royal Appointment
to His Majesty King George V.*

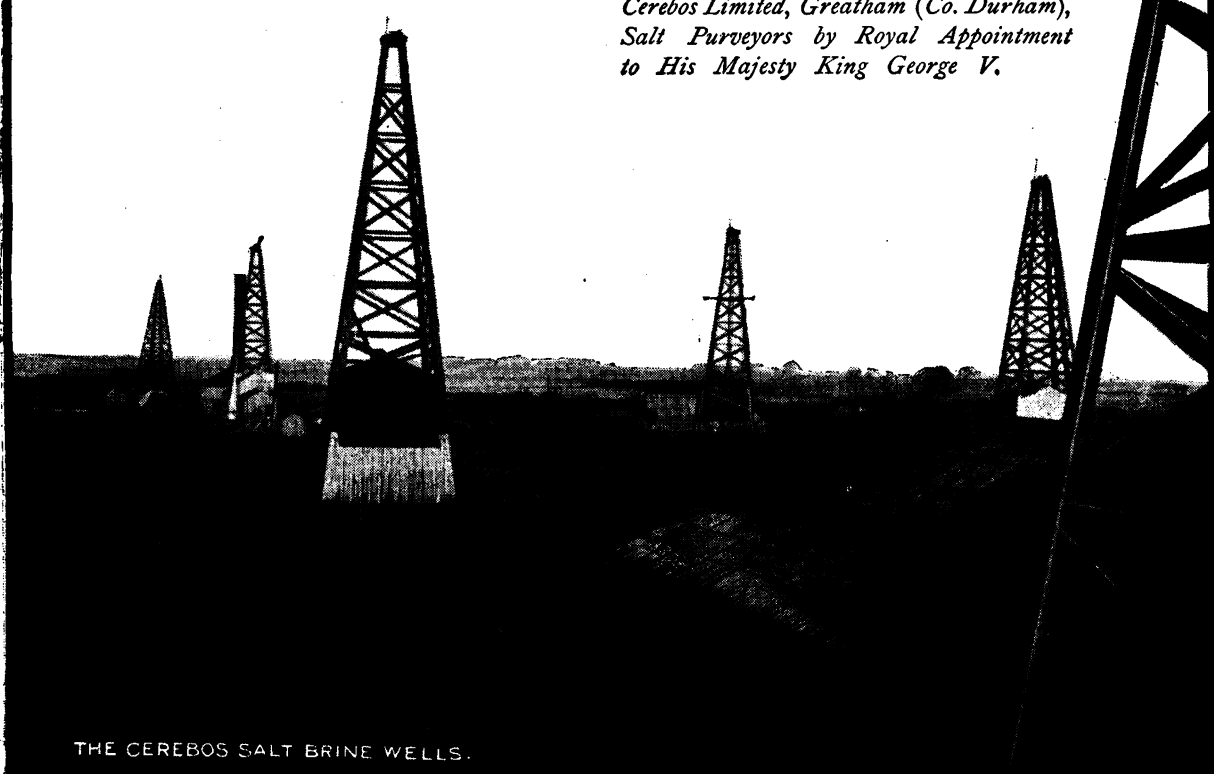

THE CEREBOS SALT BRINE WELLS.

AIDS TO NERVE NUTRITION

AND THE BUILDING UP OF LECITHIN AND OTHER CELL-LIFE SUBSTANCES.

HUXLEY'S SYRUP

ACID GLYCERO-PHOSPHATES

A delicious syrup or glycerolè containing lime, soda, potash, iron, and manganese, 4 grains in the drachm with strychnine glycerophosphate $\frac{1}{10}$ grain.

HUXLEY'S SYRUP

FORMATES & GLYCERO-PHOSPHATES

A bright ruby syrup flavoured with Seville orange peel. The formates have general tonic and stimulant effects, especially noticeable when used in conjunction with the glycerophosphates in neurasthenoid or neurasthenic states, or in abnormal fatigue from over-exertion mental or physical.

Prepared with and without strychnine.

HUXLEY'S PROTEID FOOD

This delicious food contains 50% of Assimilable Proteid (Milk Albuminoids with Organic Phosphorus Compounds), together with soluble carbohydrates, fats, potential glycerophosphates, mineral salts with lactic ferments. It is readily taken by Invalids sprinkled on bread-and-butter.

SAMPLES SUPPLIED THE PROFESSION.

SOLD BY ALL THE LEADING PHARMACISTS.

ANGLO-AMERICAN PHARMACEUTICAL COMPANY, Limited,

GALEN WORKS, 59, Dingwall Road, CROYDON.

Doctors

should bear in mind that the makers of Oxo occupy an exclusively strong position in the fluid beef world.

All beef used is obtained from their own cattle—guaranteed healthy. The initial standardization of the raw material (extractives and fibrin) as well as the final standardization of OXO itself ensures a uniformity, freshness and purity otherwise unobtainable.

OXO

Digestible Cocoa

Though of high nutritive value Cocoa in the ordinary form has the serious disadvantage of being difficult of digestion.

In Savory & Moore's preparation of Cocoa and Milk both the milk and the cocoa are partially peptonised, the various operations being carried out with extreme care by a highly skilled staff. Specially selected cocoa and pure, rich country milk alone are used. The result is a preparation of remarkable nutritive value and delicious flavour which can be taken and assimilated even by those who are quite unable to take cocoa in the ordinary form.

Savory & Moore's Cocoa and Milk is especially suitable for invalids, convalescents, and all whose digestive organs have been weakened by illness, overwork, study or other debilitating causes. Its use is highly beneficial in nervous

cases, and it may be taken at night without the least fear of causing digestive disturbance. A special point in its favour is that it requires only the addition of hot water, and can thus be prepared in a moment at any hour of the day or night.

CAFÉ ZYLAK is a similar preparation made by Savory & Moore, in which Coffee takes the place of cocoa. It is equally easy of digestion and is much appreciated by those who enjoy the fragrant aroma of freshly roasted coffee.

Savory & Moore's factory, where their various milk preparations are manufactured, is situated in the Vale of Aylesbury, one of the richest dairy districts in the world. The milk is obtained from farms in the neighbourhood, under their own control, and is subject to regular inspection.

SAVORY & MOORE'S PEPTONISED COCOA AND MILK

Samples of the Cocoa and Milk or Coffee and Milk, together with an illustrated pamphlet describing Savory & Moore's Milk factory, will gladly be sent to members of the Medical Profession on request. Address Savory & Moore, Ltd., Chemists to The King, 143, New Bond Street, London.

THE NATURAL MINERAL WATERS OF

VICHY

(STATE SPRINGS.)



CELESTINS

For Diseases of the Kidneys, Gravel, Gout, Rheumatism, Diabetes, etc.

GRANDE-GRILLE

For Diseases of the Liver and Biliary Organs, &c.

HÔPITAL

For Stomach Complaints, Indigestion, &c.

VICHY-ÉTAT PASTILLES

Two or three Pastilles after each meal facilitate digestion.

VICHY-ÉTAT COMPRIMÉS

For instantaneously producing an effervescent alkaline water.

CAUTION.—Each bottle from the STATE SPRINGS bears a neck label with the word "VICHY-ÉTAT" and the name of the SOLE AGENTS:—

INGRAM & ROYLE, Ltd., Bangor Wharf, 46, Belvedere Road, London, S.E. And at LIVERPOOL & BRISTOL

SAMPLES AND PAMPHLETS FREE TO MEMBERS OF THE MEDICAL PROFESSION ON APPLICATION.

Glaxo

"This substance is the dried essence of whole milk, suitably modified and when re-constituted, forms a liquid milk, having much the same constituent parts as ordinary modified milk. It has, of course, the immense advantage that in powder form it can be kept for long periods, does not go bad, and is not affected by the hot weather. There can be no doubt that it provides an excellent substitute for much of the milk upon which infants are now fed."

—Extract from a Medical Officer of Health's Annual Report, 1907.

Since that time, Glaxo has been consistently supplied to several Corporations, one of the largest of which, a manufacturing town in the Midlands, has records of over 2,500 infants, and during this time only one case of Rickets was observed; this was of a slight nature and was cured in a week. It is therefore obvious that there is no possibility of the development of rickets in a child fed exclusively on Glaxo.

Sample and Analysis gladly sent to any Doctor on application to—

Glaxo, Messrs. BRAND & CO., Limited,

Sole Wholesale Agents for Great Britain.

79, MAYFAIR WORKS, LONDON, S.W.

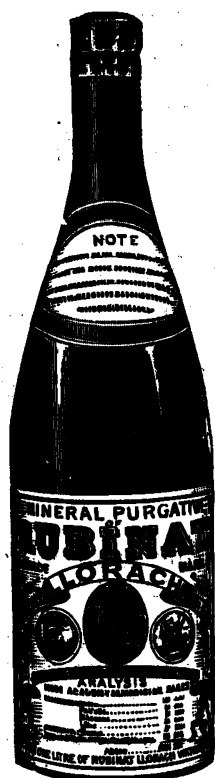

NATURAL (Spanish) MINERAL WATER of

RUBINAT-LLORACH

(Hydragogue, Purgative, and Cholagogue.)

The BRITISH MEDICAL JOURNAL of 9th July, 1910, says:—

"Examination showed it to contain no less than 10·3 parts of anhydrous salts in 100 parts by measure, the principal constituent being sodium sulphate; magnesium sulphate, sodium chloride, and calcium sulphate were present in much smaller quantity. The analysis represents the dissolved salts as follows (grams per litre being here converted into grains per fluid ounce):

Sodium sulphate	42·16 grains
Potassium sulphate	0·10 "
Magnesium sulphate	1·43 "
Calcium sulphate	0·85 "
Sodium chloride	0·90 "
Silica, alumina, iron, etc.	0·02 "

In one fluid ounce.

(42·16 grains of anhydrous sodium sulphate represents 95·7 grains of the usual crystallised salt, or 'Glauber's salt'.)

In view of the large amount of purgative salts present, a comparatively small dose suffices, a wineglassful" (fasting).

Administration: 135, Boulevard de Sebastopol, PARIS.

FREE SAMPLE ON APPLICATION.

OF ALL CHEMISTS, DRUG STORES, &c.

Valentine's Meat-Juice

In Vomiting of Pregnancy, in the Exhaustion following Hemorrhage or Prolonged Labor, and before and after Abdominal Operations the Ease of Assimilation and Power of Valentine's Meat-Juice to Restore and Strengthen has been Demonstrated in

Hospitals for Women.

The quickness and power with which Valentine's Meat-Juice acts, the manner in which it adapts itself to and quiets the irritable stomach, its agreeable taste, ease of administration and entire assimilation recommend it to physician and patient.

Physicians are invited to send for Clinical Reports.

For Sale by European and American Chemists and Druggists.

VALENTINE'S MEAT-JUICE COMPANY,
Richmond, Virginia, U. S. A.



B 140

ZIMMER'S "ALLOSAN"

Tasteless Allophanic Acid Ester of Santalol in solid form;
powder or $7\frac{1}{2}$ grain tablets.

The "discreet" ANTIGONORRHOEIC.

Easy dosage. Nothing to indicate nature of complaint.

Highly efficient in assisting the always indispensable local treatment.

Samples and literature of above free from—

W. A. BROICHER & CO., 33, Lime Street, London, E.C.

MODERN THERAPEUTICAL AGENTS

ALUMNOL
ANÆSTHESIN
ANTIPYRIN
(Dr. Knorr).

ARGONIN
BENZOSOL
DERMATOL
PYRAMIDON
SALICYLATE
AND
PYRAMIDON
BICAM-
PHORATE

HOLOGAIN
HYPNAL
LYSIDINE
MIGRAININE

SALVARSAN
The "EHRlich-HATA"
arsenic compound.
"606"

PYRAMIDON
The most reliable and best
Antineuralgic, Antipyretic,
Analgesic.
Has no depressing effect on the heart.

VALYL (Hoechst)
For nervous troubles of all kinds.
Excellent Sedative and Anti-
dysmenorrhœic. Has proved
valuable in Tinnitus.

TUMENOL—AMMONIUM
Successfully employed in Dermat-
ology. Invaluable in Eczema,
Itching Dermatoses, Superfi-
cial and Purulent Ulcerations,
etc.

ALBARGIN
Excellent Antigonorrhœic. Non-
irritant, deeply penetrating action.
Economic in use.

ORTHOFORM
A slightly soluble local anæsthetic
with rapid and lasting effect.

ANTISTREPTOCOCCIC
SERUM (Hoechst)
The most reliable polyvalent Anti-
streptococcal Serum.

SYNTH. SUPRARENIN
The active adrenal substance built
up by chemical synthesis.
Cheaper and better than all natural
adrenal preparations.

OXAPHOR
PEGNIN
SABROMIN
SAJODIN
IRONSAJODIN
TRIGEMIN

DIPHTHERIA SERUM
"HOECHST"
ANTIPNEUMOCOCCIC
SERUM "HOECHST"
MENINGOCOCCUS SERUM
TETANUS ANTITOXIN
SCARLET FEVER STREPTO-
COCCIC SERUM
"HOECHST"

ANTIDYSENTERY SERUM
"HOECHST"

TUBERCULIN
Apply for special pam-
phlet on TUBERCULIN
PREPARATIONS

For SAMPLES, LITERATURE and a copy of the "COMPENDIUM OF MODERN THERAPEUTICAL AGENTS" apply to—

MEISTER LUCIUS & BRÜNING, LTD., 51, St. Mary Axe, LONDON, E.C.
Cox's Building, Hornby Rd, BOMBAY

Menthol	Creolin	Thymol	Soap	Eucalyptol	Sulphur	Ichthyol	Silicon
Marb	ur	Grit Soap	ol	Resorcin	Iodoform	Heliotrope	Napthol
Silicon	Sulph	Birch	WhiteRose	BoracicAcid	Sunburn		
Ich	Sulp		Soap	Soap	Soap		
Ich	Sulp	Napthol	Ichthyol				
Cor	Oatin						
Corros	Subl						
Salycilic	Acid	RoseLeaf	Salycilic	hol			
Napthol	Sunburn	Carbolic	Traumatol	Bath Room			
Sulp	Soap	Soap	Soap	Soap			
WhiteBirch	Imperial	Resorein	Corrosive	Boracic			
Tar	Violette	Salicyl	Sublimate	Acid			

Midgley's English Made Medicated Soaps.
Doctors can recommend these famous soaps with every confidence. They are guaranteed perfectly pure, free from alcohol, chalk, talc, resin, sulphate of soda and free alkali.
They are simpler than ointments to use, and far less objectionable owing to the absence of mess and grease. These soaps are reserved exclusively for the use of the medical profession and are not advertised to the public.
A BOOKLET containing a list of the full series, and a list of Wholesale Agents free on application to—
CHAS. MIDGLEY, Ltd., 17, St. Ann's Square, Manchester.

Midgley's Medicated Soaps

ECSÖLENT COMPOUND

For Eczema, Erythema, &c.

THE BRITISH MEDICAL JOURNAL

says :

Saturday, January 21st, 1911, p. 144—

"In the BRITISH MEDICAL JOURNAL of February 2nd, 1910, p. 326, there appeared a short notice of three preparations supplied by the Ecsölent Compounds (Saracen Buildings, Snow Hill, E.C.) intended for the treatment of eczema and other skin affections. These comprise an ointment, a soap, and a dusting powder.....We expressed the opinion that 'from the composition of these preparations they may be expected to prove useful for

'the purpose for which they are intended.' Practical experience has confirmed this expectation, expressed nearly twelve months ago. We have had the opportunity of satisfying ourselves that the ointment is of great value in the treatment of itching eruptions, especially about the anus and genitals, and the powder has proved an excellent application in cases of troublesome intertrigo in the folds under the breasts, on the abdomen, and elsewhere. In addition to our own limited but decidedly favourable

'experience, we have had submitted to us a large body of authentic evidence spontaneously offered by practitioners throughout the country. Their statements refer chiefly to cases of eczema, erythema, psoriasis, pruritus ani, and various other skin affections. The names and professional position of those who testify to the usefulness of the Ecsölent Compounds are sufficient guarantees of their good faith."



**SIGN THIS FORM
FOR FREE SAMPLES**

And send to Ecsölent Compounds, Ltd.

Dr.

Address

B.M.J.

Samples and Full Particulars Sent Free to the Medical Profession.

ECSÖLENT COMPOUNDS, LTD., Saracen Buildings, LONDON, E.C.

THE ORIGINAL PREPARATION.

**"MIST. PEPSINÆ CO.
G. BISMUTHO"**

(HEWLETT'S).

Useful in all forms of Dyspepsia, Pyrosis, Gastric Pain, and Vomiting, and for alleviating the pain in cases of Ulcer and Cancer of the Stomach.

TESTIMONIALS.

LONDON MEDICAL RECORD.—"This combination of Messrs. O. J. HEWLETT & SON is one which has been extensively tested, and with good results. It is justly popular in the Profession as a very valuable and effective combination. It serves not only to improve aepsia, but to lessen the gastric pain and to facilitate difficult and painful digestion, without setting up any evils of its own. It is a very good crutch for persons of weak stomachs to lean on."

LANCET.—"Undoubtedly a valuable and convenient preparation."

BRITISH MEDICAL JOURNAL.—"Obviously likely to be of much advantage in the frequent cases of irritative dyspepsia, with atony of gastric or intestinal muscular layers."

Supported by Hundreds of Medical Opinions.

DOSE: HALF TO ONE FLUID DRACHM DILUTED.

Price 11s. per lb., packed, for dispensing only, in 10, 22, 40, & 90-oz. Bottles.

Physicians will please write "Mist. Pepsinæ Co., (Hewlett's)."



Introduced and Prepared only by **O. J. HEWLETT & SON, Ltd., 35 to 42, Charlotte Street, London, E.C.**

A Mild but Effective Disinfectant

WATER-WHITE—NON-POISONOUS—AGREEABLE IN ODOUR



On account of the absence of any corrosive or poisonous effect the preparation may be prescribed for the laity without hesitation.

IT IS USED IN 1% OR 2% SOLUTIONS IN LUKEWARM WATER.

LYSOFORM HAS GIVEN SATISFACTION FOR OVER 10 YEARS.

Literature and Samples post free from

THOS. CHRISTY & CO., 4-12, Old Swan Lane, London, E.C.

Prescribed by
the Medical
Profession for
50 years.

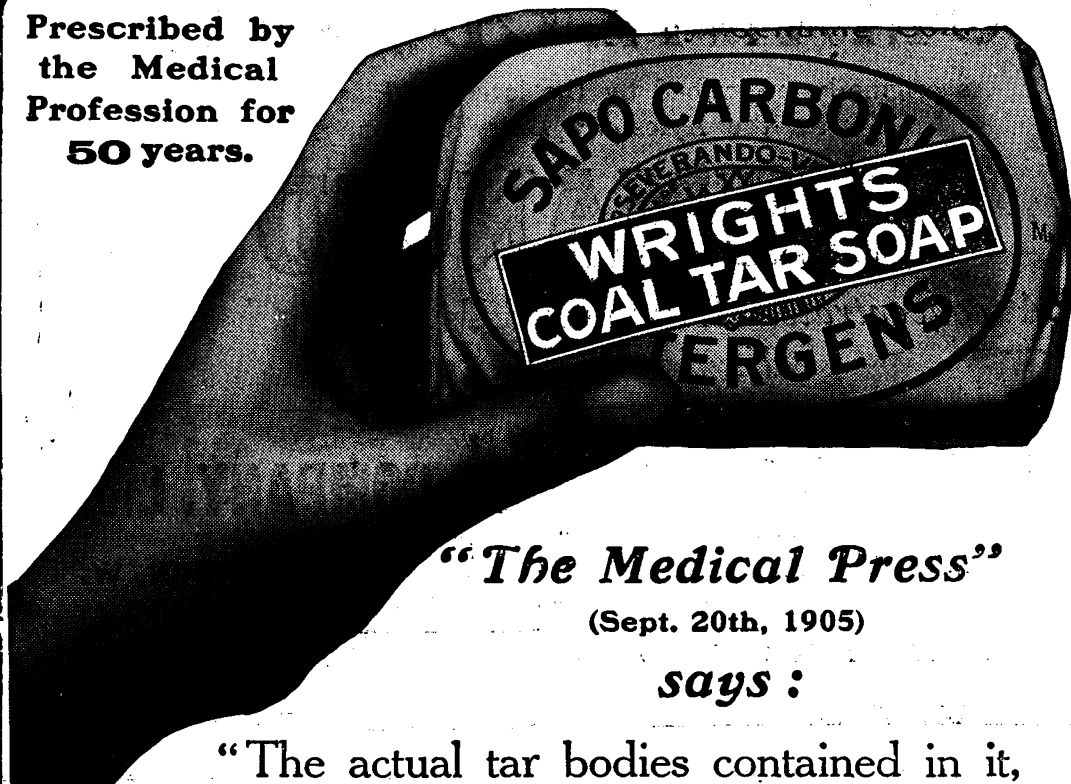

"The Medical Press"

(Sept. 20th, 1905)

says :

"The actual tar bodies contained in it, prepared from **Liquor Carbonis Detergens**, are of a complex character. On analysis we find the **Tar Bodies** amount to a little over 5 per cent. Combined as they are they exert an **Antiseptic Action** equal to a soap containing **15% Pure Phenol** but without its irritating effect. The knowledge of a **Standard Soap** possessing **Uniform Antiseptic Value** cannot be too widely spread."

Does not Stain Skin or Linen.

SAMPLES FREE to Medical Men from the Proprietors,
WRIGHT, LAYMAN & UMNEY, Ltd., Southwark, London, S.E.

Telegrams: "UMNEY LONDON."

Telephone: 600 HOP (2 lines).

HUMANIZED MILK

As originally prescribed by the late Dr. Playfair specially
for the Aylesbury Dairy Company.

HUMANOID

*(A concentrated Humanized Milk only requiring
dilution with water).*

Prepared only by

THE AYLESBURY DAIRY COMPANY, LTD.,

CHIEF OFFICE (open Day and Night):—

31, ST. PETERSBURGH PLACE, BAYSWATER, LONDON, W.

Telephone: No. 2970 PADDINGTON.

SAMPLES FREE TO MEMBERS OF THE MEDICAL PROFESSION.

SCHERING'S

Modern Therapeutics

HEGONON HORMONAL

For the treatment of **Male Gonorrhœa**

A New Silver Albuminous Preparation.
containing about 7% of organically bound silver.

In comparison with all other silver preparations
in **Gonorrhœa**, **HEGONON**, stands pre-eminent.

HEGONON is easily soluble in water, and has
an alkaline reaction. The watery solutions even
when warmed do not coagulate albuminous solu-
tions and do not produce any precipitation with
common salt solutions.

HEGONON has no caustic effect.

SAMPLE & FULL PARTICULARS on APPLICATION.

(PERISTALTIC HORMON)

For the treatment of **Chronic Constipation**
and **Acute Intestinal Paralysis.**

Its action is different from all other laxatives,
in the fact that it induces intestinal peristalsis in
the physiological sense. Its effects are lasting, and
one injection is invariably sufficient.

Obstinate cases which have resisted every other
treatment have been successfully treated with
HORMONAL, 20 c.c. Ampoules.

FULL PARTICULARS ON APPLICATION.

Sole Wholesale
Agents:

A. & M. Zimmermann

3, Lloyd's
Avenue,
London, E.C.

T.H.H.

BENGER'S

Liquor

Pepticus

(BENGER)

A concentrated and exceedingly active Fluid Pepsine.

Dose: One or two tea-spoonfuls in a wine-glass of water, wine, or weak spirit and water, as a digestible with meals. It is without disagreeable taste.

RETAIL PRICE:

4-oz. Bottles. 3/-; 8-oz. 5/6; 16-oz. 10/6.



From the Address Sir WILLIAM ROBERTS M.D., F.R.S., &c., at the Northwich Meeting of the British Medical Association:—

"Those of you who from past experience have lost faith in Pepsine may be encouraged to try again the more active preparations which are now within our reach. A Liquor Pepticus, prepared by Mr. BENGER, is a digestive agent of extraordinary power.

The MEDICAL TIMES AND GAZETTE says:—

"The 'Liquor Pepticus' (BENGER) is singularly free from all disagreeable smell or taste; is clear and bright; and is a remarkable active fluid Pepsine. It is worthy of all praise as a skilled preparation, and its high value as a digestive agent has been well proved by large experience."

BENGER'S Essence

This is most strongly recommended for making delicious and wholesome Junket or Curds and Whey. The process is very simple. A pint of milk is warmed and a teaspoonful of the Essence added. In five minutes the dish is ready for use. A shilling bottle is sufficient to make 32 pints.

Bottles 1/- and 1/9 each.

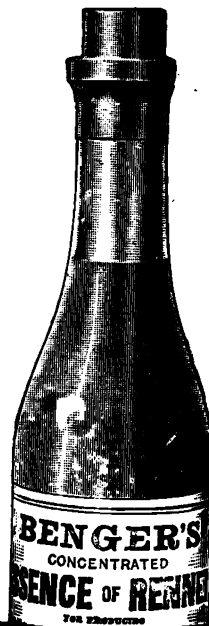

of Rennet

(CURDLING FLUID.)

HENRY ASHBY, Physician to the Manchester General Hospital for children, says in the "British Medical Journal":—

"Mr. Benger has recently prepared an exceedingly active and reliable curdling fluid, which I have put to some crucial tests, and I believe it will be found very useful in preparing whey, and will supersede the use of Rennet, or any of the essences."

PREPARATIONS

To be obtained from all the leading Chemists, etc., or from:—

BENGER'S FOOD, LTD.,
Otter Works, Manchester.

SPERMINUM-POEHL

a natural constituent of the human organism, effects the oxidation of the products of the regressive metamorphosis, protects the cells against accumulation of pernicious autointoxications, and brings the reduced blood alkalescence back to normal, etc. Favourable results are obtained in cases of NEURASTHENIA, NERVOUS DEBILITY, SENILITY, HYSTERIA, DISEASES of the HEART (Myocarditis, Fat Heart), SYPHILITIC CACHEXIA, TUBERCULOSIS, TABES, IMPOTENTIA in NEURASTHENIA, chronic RHEUMATISM, RICKETS, GOUT, ANÆMIA, etc., in cases of OVER-FATIGUE, and for CONVALESCENTS.

ESSENTIA SPERMINI-POEHL is given 30 drops 3 times daily, $\frac{1}{2}$ hour before meals in Vichy or Milk. In serious cases

SPERMINUM-POEHL pro **INJECTIONE** in ampullæ, each containing 1 dose.

Manufactured in the Organotherapeutic Institute of Professor Dr. v. POEHL & SONS, St. Petersburg.

FULL PARTICULARS AND LITERATURE FROM

A. & M. ZIMMERMANN, 3, Lloyd's Avenue, London, E.C.

T.H.H.

"Antilusin"

(Trade Mark)

(Anti-lytic Serum, "A. & H.")

In the Treatment of
Chronic Gastric, Duodenal
and other Ulcerations.

Two forms of Serum are prepared:

"Antilusin" A

Anti-lytic Serum, for use by the mouth, is normal serum from which the proteolytic enzymes have been removed, the anti-ferments being concentrated into a small bulk.

"Antilusin" B, for local application

Is normal serum fortified, so far as concerns its anti-tryptic enzymes, by the addition of "Antilusin" A.

References in Medical Literature:

Proc. Roy. Soc. Med., Vol. II. M., pp. 178, 221.
B.M.J., Jan. 8/10, Dec. 17/10, May 13/11.
Lancet, June 25/10.
Med. Press, Oct. 26/10.

A descriptive Pamphlet will be sent on request.

"Iodolysin"

(Trade Mark)

An improved method of
administering

THIOSINAMIN

and organically combined

IODINE

as Absorbents.

Preparations issued:

"Azoule" "Iodolysin" (m. 15 and 30)
for hypodermic injection

Liquor "Iodolysin" }
"Kapsol" "Iodolysin" } for oral use

Pigmentum "Iodolysin" }
Unguentum "Iodolysin" } for local application

A descriptive Pamphlet will be sent on request.

Allen & Hanburys Ltd., 7, Vere Street, Cavendish Square, London, W.



TRADE MARK.
A.D.1715.

Telegrams: "ALLENBURYS, LONDON."

Telephones:
Lombard Street—2954 (two lines) AVENUE.
Bethnal Green—5023 (four lines) LONDON WALL.

On Sundays, Holidays and after 6 p.m.

Telegrams: "VEREBURYS, LONDON."
Telephone: 5437 (three lines) PADDINGTON.

The Lister Institute

OF PREVENTIVE MEDICINE

Sera, Antitoxins, Vaccines, etc.

Diphtheria Antitoxin.

Liquid, in vials of 1,000 units, one vial in a case	1/6
Liquid, in vials of 2,000 units, one vial in a case	2/6
Liquid, in vials of 2,000 units, two vials in a case	5/-
Liquid, in vials of 4,000 units, one vial in a case	5/-
Dried, in vials of 4,000 units, one vial in a case	5/-
High potency liquid, in vials of 4,000 units, in about 45 c.c., one vial in a case	10/-
Diagnosis boxes, with two steri- lised glass tubes and a steri- lised swab	1/-

Tetanus Antitoxin.

Liquid, in vials of 10 c.c., three vials in a case	12/-
Ditto, single vials	4/-
<i>(Twelve vials necessary for a curative dose).</i>	
Dried, in vials of 1 gramme (= 10 c.c. liquid Serum) ..	4/-

Anti-Streptococcic Serum (multivalent).

In vials of 10 c.c., three vials in a case	7/6
Ditto, single vials	2/6
Diagnosis boxes, with sterilised pipette in glass tube	1/-
<i>(Examination of pus free on application to users of this Serum).</i>	

Anti-Meningococcic Serum (multivalent).

In vials of 10 c.c., three vials in a case	7/6
Ditto, single vials	2/6

Anti-Dysentery Serum (multivalent).

In vials of 20 c.c.	5/-
---------------------------	-----

Normal Serum (Horse).

In vials of 10 c.c.	1/-
---------------------------	-----

Anti-Plague Serum.

In vials of 20 c.c.	6/6
---------------------------	-----

Plague Prophylactic.

Liquid, in vials of 1 c.c. ..	1/6
" " 5 c.c. ..	2/-
" " 10 c.c. ..	3/-
" " 20 c.c. ..	5/-

Coley's Fluid (New).

In vials of 2 c.c.	5/-
--------------------------	-----

Staphylococcus Vaccines.

- (a) Made with *Staphylococcus aureus* alone, for furunculosis and sycosis.
(b) Made with mixed cultures of *Staphylococcus aureus, citreus* and *albus*, for acne.
(c) Made with *Staphylococcus albus* alone.

In vials of three colours.	
WHITE, containing 500 million cocci, per vial	1/6
AMBER, containing 1,000 million cocci, per vial	1/6
BLUE, containing 2,000 million cocci, per vial	1/6
Diagnosis boxes, with sterilised pipette in glass tube	1/-

Special Acne Vaccine.

In vials of three colours.	
WHITE, containing 125 million <i>Staphylococci</i> and 125 million <i>Acne Bacilli</i> , per vial	1/6
AMBER, containing 250 million <i>Staphylococci</i> and 250 million <i>Acne Bacilli</i> , per vial	1/6
BLUE, containing 500 million <i>Staphylococci</i> and 500 million <i>Acne Bacilli</i> , per vial	1/6

Streptococcus Vaccine (multivalent).

In vials of three colours.	
WHITE, containing 2½ million cocci, per vial	1/6
AMBER, containing 5 million cocci, per vial	1/6
BLUE, containing 10 million cocci, per vial	1/6

Pneumococcus Vaccine (multivalent).

In vials of four colours.	
WHITE, containing 2½ million cocci, per vial	3/-
AMBER, containing 5 million cocci, per vial	3/-
BLUE, containing 10 million cocci, per vial	3/-
MAUVE, containing 25 million cocci, per vial	3/-

Choiera Vaccine.

In vials of three colours.	
WHITE, containing 500 million organisms, per vial	2/6
AMBER, containing 1,000 million organisms, per vial	2/6
BLUE, containing 2,000 million organisms, per vial	2/6

Gonococcus Vaccine.

In vials of three colours.	
WHITE, containing 2½ million organisms, per vial	3/-
AMBER, containing 5 million organisms, per vial	3/-
BLUE, containing 10 million organisms, per vial	3/-

Typhoid Vaccine.

In vials of three colours.	
WHITE, containing 500 million organisms, per vial	1/6
AMBER, containing 1,000 million organisms, per vial	1/6
BLUE, containing 2,000 million organisms, per vial	1/6

Tubercle Bacilli.

For making Emulsion for opso- nin testing, in vials .. each	5/-
--	-----

FOR VETERINARY USE.

Tuberculin.	
In vials of 3 c.c.	1/-
Mallein.	
In vials of 3 c.c.	1/-
Anti-Tetanus Serum <i>(For Veterinary Use only).</i>	
In vials of 10 c.c.	3/-

Price—
6d. per tube (1 vac.) ;
5/- per dozen tubes.
(Glass tubes at same rate.)



TOTAL RESULTS

(Primary Cases) notified for 5 years:
Case per cent. Success - - 99.2
Insertion per cent. Success - 96.1

SOLE WHOLESALE AGENTS:

Allen & Hanburys Ltd. 37 Lombard Street, London

Of all Chemists, or through the following Provincial Depôts:

ADREDEEN—Davidson & Kay.
BRISTOL—Ferris & Co.
BELFAST—McMullan & Co.
" —Grattan & Co., Ltd.
BIRMINGHAM—Southall Bros. & Barelay.
BOURNEMOUTH—G. E. Bridge & Co.

CAMBRIDGE—Church & Son.
CARDIFF—Jesse Williams & Co.
CORK—Kiloh & Co., Ltd.
DUBLIN—Fannin & Co., Ltd.
EDINBURGH—Duncan Flockhart & Co.
GLASGOW—Glasgow Apothecaries' Co.

ISLE OF WIGHT—W. T. Deeks, Shanklin.
JERSEY—J. T. Baker.
LEEDS—Reynolds & Branson, Ltd.
LIVERPOOL—Clay & Abraham.
MANCHESTER—Woolley, Sons & Co., Ltd.
NEWCASTLE—Ismay & Son.

NORWICH—Smith & Sons.
NOTTINGHAM—C. A. Bolton.
OXFORD—Cousins, Thomas & Co.
PLYMOUTH—Martin & Palmer.
SHEFFIELD—C. T. W. Newsholme.
YORK—Raines & Co.

"Fer Ascoli"

(TRADE MARK)

A New Organic Compound of Iron

Ensures assimilation of a maximum amount of Iron without digestive disturbance or astringent effect.

The combination of iron with nuclein enables the practitioner to obtain the full hæmatinic value of iron, together with the stimulating tonic effect of the organic radicle, enriching the blood and increasing the resisting powers.

"FER ASCOLI" has been successfully administered in anæmic cases where gastric irritation was marked, and where other iron preparations were not tolerated.

*Issued in Bottles of 80 Tablets, 2/6
— and 160 Tablets, 4/6 —*

EXPLANATORY PAMPHLET AND
SAMPLE FREE TO MEDICAL MEN.

ALLEN & HANBURYS LTD.

37, Lombard Street, London, E.C.

NIAGARA FALLS, N.Y.

TORONTO.

BUENOS AIRES.

DURBAN.

SYDNEY.

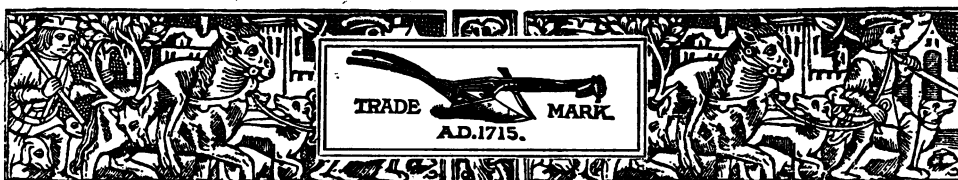

Gout, Rheumatism, Lumbago, Sciatica and Obesity

successfully treated by

TRADE **"Solurool"** MARK

(Thyminic Acid).

"SOLUROL" (Thyminic Acid) has been given with much success in those cases of Gout, Rheumatism and allied disorders in which there occurs a deposition in the tissues of biurates.

Under normal conditions, Uric Acid and Thyminic Acid are formed in the body at the same time. They combine to form a soluble compound, which is eliminated by the kidneys.

If Thyminic Acid ("Solurool") be not produced, Uric Acid is precipitated, and varied symptoms arise. It is in these cases that "Solurool" is particularly valuable.

"Solurool" is harmless, being non-toxic and non-depressant.

"Solurool" in tablet form is administered with advantage in Gout (acute and chronic), Gravel and Obesity.

"Solurool" has proved valuable by intra-muscular injection in Neuritis, Sciatica and Lumbago.

"SOLUROL" TABLETS

4 grs. in each.

Dose: One or two tablets, thrice daily.

AZOULE "SOLUROL"

Trade Marks

2 grs. in each; also with $\frac{1}{2}$ gr. Novocain.

Sterile Solutions ready for use.

SAMPLES AND PAMPHLETS GIVING FULL PARTICULARS
SENT ON REQUEST.

Allen & Hanburys Ltd. Lombard Street, London

NIAGARA FALLS, N.Y. TORONTO. BUENOS AIRES. DURBAN. SYDNEY.



K. & O. DOUCHE FOR THE APPLICATION OF
GLYCO-THYMOLINE TO THE NASAL CAVITIES

GLYCO-THYMOLINE

IS USED FOR CATARRHAL CONDITIONS OF
MUCOUS MEMBRANE IN ANY PART OF THE BODY

**Nasal, Throat, Stomach, Intestinal
Rectal and Utero-Vaginal Catarrh**

KRESS & OWEN COMPANY

210 Fulton Street, New York

Sole Agents for Great Britain, Thos. Christy & Co., 4-10 & 12 Old Swan Lane, London, E. C.

FOR WASTING CHILDREN

It has often been noted how quickly anæmic, flabby adynamic infants and children gain flesh, strength and vitality when they are given Angier's Emulsion systematically. Whereas before the use of the Emulsion a sensitive irritable stomach and intestines precluded proper nourishment, these organs now become pacified and retentive, digestion is strengthened, and the assimilation of food becomes normal and complete. There is no objection by the child to the taste of Angier's Emulsion—he likes it. That it is just the treatment required no one can doubt who has observed the increase in weight, strength and vitality which invariably follows its use in marasmus; those having a strumous diathesis; in defined cases of tuberculosis; anæmia; and in those defective, metabolic conditions accompanied by asthenia and consequent upon acute infectious disease.

ANGIER'S EMULSION

A Physician on the staff of a large Hospital for Children writes:—

DEAR SIRs,—I have given your Emulsion to hospital patients and others, infants especially, with great advantage. They take it well and it does not disagree. The children to whom it has been given have improved wonderfully under it.

—F.R.C.S.I., M.R.C.S.

"For Debility and Marasmus."

DEAR SIRs,—I have given Angier's Emulsion an extended trial in my practice, and find that it acts almost like magic in the summer diarrhoea of children. I prescribe it largely for debility and marasmus.

(Signed)—M.D.

A London Physician to one of the Children's Hospitals writes:—

DEAR SIRs,—I have carefully tried your Emulsion and I find it especially soothing in Bronchial affections, soon easing the cough, and the children rapidly gain flesh. In young babies teething I find it a most valuable preparation. Many take it easily when they will not take cod-liver oil.

—M.R.C.S., etc.

"Children do splendidly on it."

DEAR SIRs,—I have prescribed Angier's Emulsion for over twelve years. I can with every confidence say I much prefer it to all other emulsions. Children in particular like it and do splendidly on it.

—(Signed) L.R.C.P., etc.

FREE SAMPLES TO THE MEDICAL PROFESSION.

**THE ANGIER CHEMICAL CO., Limited,
86, CLERKENWELL ROAD, LONDON, E.C.**

Experiments showing the Influence of Albulactin on the Curds of Cow's Milk.

A NATURAL AID TO INFANTILE DIGESTION.

"The dense, cohesive curd, formed by the casein of cow's milk during the process of digestion, has always proved a stumbling block in the artificial feeding of infants."

These words were written by a leading children's specialist in an article in "The Medical Magazine" for December, 1910. As a result of extensive trials, he has arrived at the conclusion that this long-recognised difficulty can be best overcome by the addition to cow's milk of pure *milk-albumin* in its soluble form—Albulactin.

"When test tubes are filled with cow's milk," he writes, "diluted with plain water, barley water, and lime water respectively, and an acid is added to each, it requires the 'eye of faith' to detect any difference in the several clots that are formed. *But when the same process is repeated with diluted milk, to which Albulactin has been added, the casein is precipitated in so finely divided a state that no trace of clotting can be detected.*"

A similar test tube experiment, illustrated here, shows the remarkable resemblance between the coagulum of human milk, and that of Albulactin plus cow's milk—in striking contrast to the coagulum yielded by diluted cow's milk alone.

Figs. A and C show human milk and Albulactinised milk, respectively, after acidification by hydrochloric acid, such as takes place in the stomach. The coagulum in Fig. C is fine and flocculent, exactly similar to that resulting from human milk (Fig. A). In the words of Prof. Dr. J. Cassel and Dr. H. Kamnitzer. "*It is this softness and uniformity of the curd which constitutes the great advantage of Albulactin (added*

to cow's milk) because the digestive juices can deal with it more effectually than with thick and dense curd."—"Archiv. für Kinderheilkunde," Vol. 49.

Fig. B shows the coagulum resulting from diluted cow's milk after the addition of the same quantity of hydrochloric acid. Every physician will recognise the large, tough, indigestible clots which are the cause of so many infantile disorders.

"An ounce of practice is worth tons of theory," and it should therefore be mentioned here that clinical records prove beyond question the value of Albulactin in thus rendering cow's milk easy of digestion.

As "The Lancet" points out in its issue of January 11th, 1911: "The most striking results are those in which diluted cow's milk failed by itself, but succeeded when Albulactin was added to it."

Moreover, the *nutritional* advantages of Albulactin are equally remarkable. As the author already quoted says: '*Albulactin supplies that very form of protein which preponderates in human milk, and which the bottle-fed baby is invariably deprived of.*'

Albulactin, in short, is the *vital* protein of human milk; but it is only present in a very small proportion in cow's milk, and when this is diluted the amount becomes quite insignificant. Albulactin is the dry, soluble form of milk-albumin—a protein which is quite distinct from casein. Its nutritive value may be judged from the fact that, according to "The Lancet" analysis, it contains, estimated as a water-free substance, *93.3 per cent. of Albumin*. Literature and samples supplied free to the medical profession on application to Messrs. A. Wulff & Co., 12, Chenies St., London, W.C.

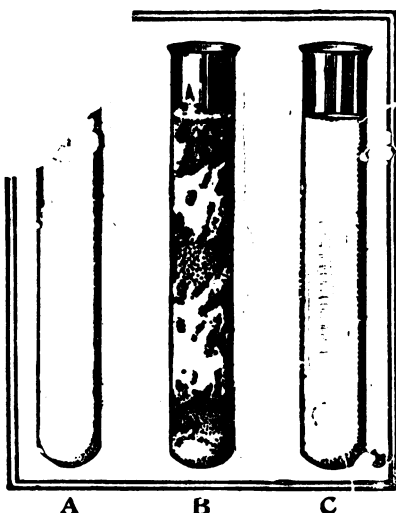

ALBULACTIN

Two Notable Statements.



Professor von Leyden,

Physician in charge of the First Medical Clinic at the University of Berlin.

Prof. von Leyden's authority in all matters pertaining to internal medicine gives special interest to the following statement which he has sent to the manufacturers of Sanatogen.

"I have gladly and frequently prescribed Sanatogen in cases of delicate patients, in my clinical as well as in my private practice, and am extremely satisfied with the results."

Professor von Krafft-Ebing,

late of Vienna University.

Among psychiatrists and neuro-pathologists no one has gained higher esteem than the late Dr. von Krafft-Ebing. His statement about Sanatogen may fitly be quoted here in conjunction with that of Dr. von Leyden.

"It gives me pleasure to report that Sanatogen is rendering excellent service."

Samples of Sanatogen, Formamint, and Albulactin free to the medical profession on application to Messrs. A. WULFING & Co., 12, Chenies Street, London, W.C.

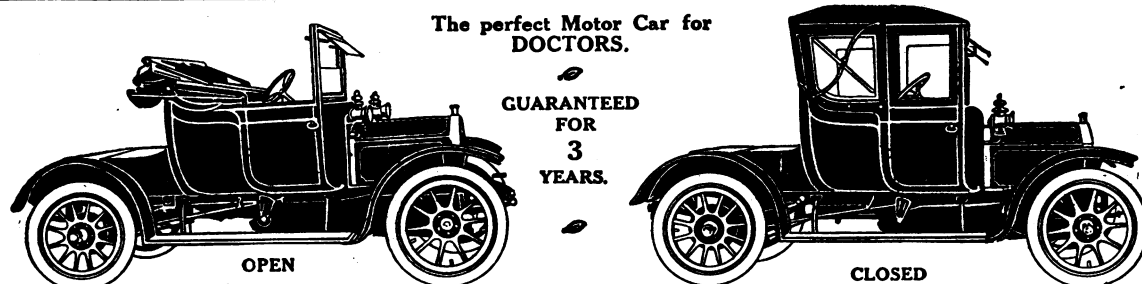

The *proved* Best Car—for Doctors

IT IS ABSOLUTELY ESSENTIAL that a Car for a Doctor can *be depended on*—that he *can be sure* that it will get him where he wants to go—on time!

At any hour of the day or night—the *noiseless* Napier is *ready* to take him on *that urgent errand*. Great Physicians of the Empire—whose every minute means life and money—ride daily in Napiers. May we send you the names of Doctors *you know* who own a Napier, and who will tell you so, and give you convincing proof of its efficiency.

S. F. EDGE,
Ltd.

14 New Burlington St.
W.

NAPIER
The *PROVED* BEST CAR

S. F. EDGE,
Ltd.

14 New Burlington St.
W.

Rudge-Whitworth Wheels are worth their extra cost.

WE OFFER TO THE PROFESSION

an antiseptic and germicidal preparation of the highest and most regular efficiency under our registered name "COFECTANT." This preparation, which is non-toxic, is produced by an old-established and reputable firm, and has been proved by eminent and entirely independent Experts to be the best obtainable (see "The Lancet," November, 1909).

"COFECTANT" PREPARATIONS

- | | |
|--------------------------|------------------------------|
| "COFECTANT" (Commercial) | "COFECTANT" Membroids |
| "COFECTANT" (Surgical) | "COFECTANT" Bath Soap |
| "COFECTANT" Powder | "COFECTANT" Toilet Soap |
| "COFECTANT" Lozenges | "COFECTANT" Bar Soap |
| "COFECTANT" Ointment | "COFECTANT" Neboline Com- |
| "COFECTANT" Vaseline | pound No. 26 (Oppenheimer) |
| "COFECTANT" Oil | for use in the Aerizer, etc. |

WRITE FOR SAMPLES AND FULL PARTICULARS TO:

EDWARD COOK & CO., LTD., The Soap and Disinfectant Specialists, **BOW, LONDON, E.**

Health Resorts.

AN INDEX GUIDE TO PRACTITIONERS.

SPAS.

CHLORIDE WATERS—DROITWICH [Worce.]. Pure Natural Brine. Rheumatism, Gout, Sciatica, Neuralgia, Neuritis, &c. (*See Advertisement on page 48.*)**MURIATED IODO-BROMINE WATERS—**

SALSOMAGGIORE [North Italy]. Rheumatism, Gout, Scrofula, Catarrhal Affections of the Mucous Membranes, Nervous Disorders.

THERMAL RADIO-ACTIVE WATERS—

BUXTON [Derbyshire]. Mountain climate. Gout, Rheumatism, Tropical and Nervous Diseases.

LYMPHOID COMPOUND (LOWENTHAL)

(IN SOLUBLE CAPSULES).

LYMPH SERUM (LOWENTHAL)

(FOR HYPODERMIC USE ONLY).

These Animal Therapy Products are being ever increasingly prescribed by practitioners throughout the country in all nervous and mental conditions arising from cell degeneration or disturbed metabolism, and when a normal balance in the internal secretions is not maintained owing to imperfect functioning. The curative results of administration are permanent, and in many cases unobtainable by drug treatment or other therapy, as is evidenced, by the reports of numerous practitioners now employing the products exclusively in the conditions named. Neurasthenia, Insomnia, Neuralgia, Nervous Collapse, Melancholia, Post-Influenza Conditions, Hysteria, Epilepsy, Paralysis, Locomotor Ataxia, Sclerosis, Rheumatoid Arthritis, Diabetes Mellitus, Malnutrition, Neuritis, Psoriasis, and Exophthalmic Goitre are some of the conditions which have responded quite satisfactorily to the compensatory action of the products, frequently when all other methods had proved ineffective.

THE FORMULA OF THE LYMPHOID COMPOUND (LOWENTHAL).

Lymphatic Glands, Testes } ... gr. 2	Glycero-Phosphate Iron ... gr. 1	*Aloin gr. 1
Brain and Spinal Cord } ...	Glycero-Phosphate Sod. and Calcium gr. 2	

* This ingredient can be omitted when contra-indicated.

THE FORMULA OF THE LYMPH SERUM (LOWENTHAL).

Orethric Fluids, together with extracts from Lymphatic Glands, Spinal Cord, and Brain, suitably preserved. Under the Microscope (1/8th objective), the Serum will be found rich in perfectly preserved Spermatozoa, Lymph Cells, Leucocytes, Crystals of Lecithin, Neucleic Acid, and Spermin.

Full Information and Interesting Literature on Application.

SUPPLIED TO THE MEDICAL PROFESSION OR ON PRESCRIPTION **ONLY**. Solely by**THE BRITISH ORGANO-THERAPY CO., LTD.,**

Carlton House, Lower Regent Street, London, S.W.

Telephone—7111 GERRARD.

Telegrams—"LYMPHOID, LONDON."

THE INSURANCE OF PATIENTS

is of no greater importance than the reliability of the doctor's motor tyres.

A medical man must have the best: the best tyres are undoubtedly

DUNLOPS

Their undeniable reliability, longevity and economy have made them an established favourite with the whole profession throughout the entire Kingdom.



"Motor Trips at a Glance" (2/6) should be studied before mapping out a tour. Ready made routes, at home and abroad, maps, and illustrations. "It should be in every motorists' possession" says the ILLUSTRATED LONDON NEWS.

DUNLOP PNEUMATIC TYRE CO., Ltd.,
Aston Cross, Birmingham; and
14, Regent St., London, S.W.

Dead putts are sure with Dunlop balls; made in sizes and weights to suit all players.



DISINFECTANTS

OF ALL STRENGTHS,
ALL KINDS, and
FOR ALL PURPOSES.

Samples Free to Medical Men.

THE "SANITAS" CO., Ltd., LIMEHOUSE, LONDON, E.

RADIUM WATER

FOR INTERNAL TREATMENT OF

Rheumatism, Sciatica, Neurasthenia and Allied Complaints.

ARMBRECHT, NELSON & CO., 71 & 73, Duke Street, Grosvenor Square, W.

Agents for Plasma de Quinton.

ARMBRECHT TONIC WINE (Erythroxyton) CORONATION BRAND.

A full-sized (20 ounce) bottle will be sent post free for 3s. 6d.

ARMBRECHT, NELSON & CO., 71 & 73, Duke Street, Grosvenor Square, W.

A Tasting Sample with Literature post free to professional men.

HAY FEVER, &c. OLFACATION D'ARMBRECHT

The New Effective Remedy is called

It is made from the Pollen of Asperula—Melilotus and Anthox.

A FEW DROPS INHALED STOPS THE SNEEZING AND IRRITATION AT ONCE. 2/9, 4/9, 7/9 & 10/9, post free.

ARMBRECHT, NELSON & CO., 71 & 73, Duke Street, Grosvenor Square, W.

MOSQUITO-Protector. ARMBRECHT'S PYRETHRUM.

10 drops to a tablespoonful of water and sponged over exposed parts prevents insects from biting for about 12 hours.

2s. 9d. a Bottle free inland; 3s. 9d. to all parts of the world.

ARMBRECHT, NELSON & CO., 71 and 73, Duke Street, Grosvenor Square, W.

The latest Improvement in Trusses.

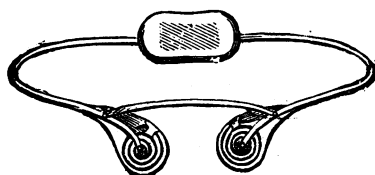

WM. COLES & CO.,

INVENTORS OF

THE SPIRAL SPRING TRUSS.

5, SACKVILLE STREET, PICCADILLY, W.

(Removed from 225, PICCADILLY.) Particulars by Post.

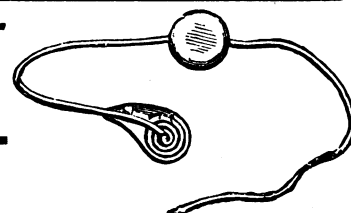

Clinical Urine Testing can be done as quickly as Clinical Thermometry when testing is done by means of the

ENDOLYTIC TUBES

(REGISTERED TRADE MARK).

The nickel Pocket Case, which will become the twin companion in the pocket of the clinical thermometer, carries up to 20 tiny capillary tubes of reagent, one of which is used in each testing operation and is then discarded. Simply snap off the ends of a tube and dip one end in the urine vessel, when the urine is attracted into the tube containing the reagent, no special suction apparatus being necessary. The operation is finished while the thermometer is registering the temperature, and the presence or absence of Albumen or Glucose is thus determined with the utmost ease and expedition, at the moderate cost of 3 tests for one penny. The Endolytic reagents are not merely just as good as the standard laboratory reagents, they are the standard laboratory reagents, and give conclusive results.

THE URINE CAN BE TESTED AT THE BEDSIDE IMMEDIATELY, CONVENIENTLY AND DECOROUSLY.

PRICES:—Nickel Pocket Case, with sample Endolytic Tubes, 1/-. Refills in Boxes of 100 Albumen, Glucose or Assorted (90 Albumen and 10 Glucose), 2/9.

Some trade houses stock the tubes, or they may be obtained direct by post from the Sole Proprietors and Manufacturers—

THE ENDOLYTIC TUBE CO., Hampton-on-Thames.

GLYCO-LECITHIN

(ARMOUR).

A Glycerinated Emulsion of pure isolated Lecithin, pleasantly flavoured, each fluid drachm containing 1 grain of substance.

As an erythrocyte producer LECITHIN has no equal, iron, manganese, and phosphorus compounds falling far behind it, as is shown in cases of pernicious anæmia, chlorosis, &c. As a rule it acts best when the hæmoglobin is below 70 per cent. and the coagulation of the blood is slow.

LECITHIN is also indicated in the treatment of rickets, neurasthenia, various neuroses, infantile atrophy, pancreatic diabetes, tuberculosis, phosphaturia, and scrofula.

***Samples and Descriptive Matter forwarded
to Physicians on request to***

ARMOUR AND COMPANY, LTD.
ATLANTIC HOUSE HOLBORN VIADUCT
LONDON E.C.

ALLIANCE DRUG AND CHEMICAL CO.

34, Leadenhall St., London, E.O.

Established 1812 — Reorganised 1902.

The Company specialises in providing the Medical profession at the lowest possible inclusive prices (no charge for Bottles, &c., or Cases, &c.) with pure and reliable Drugs, Chemicals, Pharmaceutical Preparations, Compressed Tablets, Pills, Surgical Dressings, and Stock Mixtures of approved Formulae as used by the London and other Hospitals.

We append a few sample prices for guidance of the great saving that can be effected, and earnestly ask our Readers to kindly forward us their professional card when we shall be most pleased to forward post free our

DETAILED PRICE LIST

giving full particulars. In many instances our Clients have written us stating we have saved them

40 per cent.

of their usual Yearly Account for Drugs. This saving is not reflected in the quality of our Goods, but is primarily due to not employing TRAVELLERS, thus saving the purchaser the cost of the Travellers' Salaries and expenses which greatly enhance the prices the usual Drug Houses have to charge.

NOTE—Only Terms Net Cash with order without discount, or orders received through London Merchants or Bankers. Goods carriage forward. All packages free. Export cases extra.

ANTISEPTIC DRESSINGS.

	Gauzes, in 6 yard packets, per doz. yds.	Lints, 1 lb. parcels.	Wools in 1 lb. parcels, per lb.
Absorbent plain...	1/3	—	10d.
Boric ...	1/8	1/4	1/2
Carbolised... ..	1/8	2/8	1/2
Cyanide ...	1/8	2/8	1/2
Iodoform ...	2/9	4/9	3/2
Sal Alembroth ...	1/7	2/3	1/2
Salicylic ...	2/-	2/6	1/5
Sublimate ...	1/8	2/-	1/3

*INFUSIONS CONCENTRATED 1-7 in 6lb. Bottles.

Aurant @ 1/1 lb.	Gentian @ 11d. lb.
Aurant Co. @ 1/3 lb.	Rhei @ 1/5 lb.
Calumb @ 11d. lb.	Senega @ 2/- lb.
Cinchon Acid @ 1/7 lb.	
Lassars Paste, 14 lbs. @ 1/- lb.; 1 lb. @ 1/4 lb.	
"Lin. Belladon Meth., 5 lbs. @ 1/5; 1 lb. @ 1/8 lb.	
"Liq. Ether Nitros (Sp. Ether Nit. Substitute) 7 lb. @ 1/2 lb.	
"Liq. Amon. Acet. Conc. (1-7), 6 lbs. @ 8d. lb.	
Aromat., 6 lbs. @ 9d. lb.	
Methyl. Acet. (Rexalgin), 4 ozs. @ 1/1 oz.; 1 oz. @ 1/5 oz.	
Morph. Hydrochlor P.B. 1 oz. @ 8/6 oz.	
Petroleum Jelly Flav. P.B. 7 lbs. @ 4d. lb.	

PILLS TASTELESS COATED

Potass. Bromid. P.B., 7 lbs. @ 1/6 lb.	
" Iodid. P.B., 3 lbs. @ 7/11 lb.	
Soda Salicyl Pulv. P.B., 7 lbs. @ 1/7 lb.; Phys. pur., 1 lb. @ 2/5	
Soda Sulphas Feathery cryst., 7 lbs. @ 2 1/2 lb.	
Sp. Ether Nit. P.B., 4 1/2 lb. @ 3/6 lb.; 1 lb. @ 3/9 lb.	
Sp. Amon. Aromat. P.B., 5 lbs. @ 2/8 1/2 lb.	
Syr. Cascara Aromat. P.B., 6 lbs. @ 1/2 lb.	
" Glycero-Phosph. Co., 6 lbs. @ 1/6 lb.	

TABLETS COMPRESSED.

	Per 1,000
Acid Acetylo-Salicyl, gr. 5 ...	2/11
Bland's (Sugar-Coated), gr. 5 ...	2/6
Nitroglycerini, P.B., gr. 1-50th ...	2/6
Perechloride of Mercury (Coloured) ...	7/11
One Tablet in 1 pint of Water is equivalent to 1-1000.	
Thyroid Gland, gr. 5 ...	7/8

*TINCTURES.

In 5 lb. Bottles.

B.P. Aquos.	B.P. Aquos.
Belladon ... 2/11 1/-	Hyoscyam 2/5 1/5
Benzoin ... 3/5	Nucis Vom. 2/10 1/-
Camph. Co. 2/5 1/1	Opil ... 3/1 1/11
Card Co. ... 2/6 1/-	Quin. Amon. 2/6
Gentian Co. 1/11 1/1	Rhei Co. ... 2/2 1/-
Ung. Acid Boric Flav., 28 lb. pall @ 4 1/2 lb.	
" Hydrarg P.B., 7 lbs. @ 2/- lb.; 1 lb. 2/3	
" Amon. P.B., 7 lbs. @ 1/2 lb.	
" Ichthammolis B.P.C., 7 lbs. @ 1/5 lb.	
" Zinci Ox. P.B., 7 lbs. @ 8d. lb.	
Vin. Ipecac P.B., 5 lbs. @ 1/8 lb.	

* Minimum quantity at these prices. Home Trade 3 Export, 12 Winchester Quarts assorted.

THE SERUM TREATMENT OF HAY FEVER, Autumnal Catarrh, Rose Fever, AND Similar Complaints. POLLANTIN

(ANTIDOTE FOR POLLEN TOXINE)

FOR EXTERNAL USE.

(Patented in Germany, England, the United States, etc.)

Prepared under supervision of the discoverer,

Prof. Dr. DUNBAR,

BY

SCHIMMEL & CO., Miltitz, near Leipzig,
(GERMANY).

Sole Agents for the U.K. and British Colonies.

(Canada and Australasia excepted),

WILLOWS, FRANCIS, BUTLER & THOMPSON, Limited,

WHOLESALE DRUGGISTS,

40, ALDERSGATE STREET. LONDON, E.O.



UPJOHN Pill Anticonstipation.

YOU ARE CONFRONTED DAILY with
cases of CHRONIC CONSTIPATION;

WHY NOT AVAIL YOURSELF OF OUR OFFER?

We will supply any Medical Man with a working sample on receipt of card.

**ELIMINANT
- AND -
CORRECTIVE.**



Aloin 1-8 gr.
Podophyllin, 1-8 gr.
Ext. Belladonna, 1-8 gr.
Oleo. Res. Cap., 1-10 gr.
Strychnine, 1-80 gr.

The care bestowed upon the selection and compounding of materials, together with the physical qualities imparted by the process of manufacturing, results in a product which gives IMMEDIATE PAINLESS AND UNFAILING RESULTS.

Sole Agents—JOHN TIMPSON & CO., Ltd., 104, GOLDEN LANE, LONDON, E.C.

ACCIDENTS OF ALL KINDS.
SICKNESS, EMPLOYERS' LIABILITY, THIRD PARTY, MOTOR CAR, LIFT, BURGLARY,
GLASS & FIDELITY GUARANTEE RISKS
Insured against by the
RAILWAY PASSENGERS ASSURANCE COMPANY,
THE SHARES OF WHICH ARE VESTED IN THE
NORTH BRITISH AND MERCANTILE INSURANCE CO.,
Capital (fully subscribed) £1,000,000. Paid up £200,000.
Claims paid over £8,000,000.
64, CORNHILL, LONDON. ARTHUR WORLEY, Secretary.

BULLOCK'S PEPSINA PORCI.

DOSE—2 to 4 GRAINS.

ACID GLYCERINE OF PEPSINE

DOSE—1 to 2 DRMS.

(BULLOCK.)

In this preparation advantage has been taken of the solubility of Pepsine in Glycerine to produce a convenient and desirable liquid form of this valuable medicine; whilst the preservative qualities of the menstruum confer upon the Acid Glycerine of Pepsine the property of keeping for any length of time.

May be prescribed with most substances compatible with Acids.

In 4-oz., 8-oz., and 16-oz. Bottles and in Bulk.

The published experiments of G. F. DOWDESWELL, Esq., M.A. Cantab., F.C.S., F.L.S., &c., Dr. PAVY, Professor TUSON, the late Professor GARROD, Dr. ARNOLD LEES, and others, conclusively demonstrate the excellence, high digestive power and medicinal value of the above preparations.

J. L. BULLOCK & CO., 3, Hanover Street, Hanover Square, London, W.

GLUTEN FLOUR

CONTAINING 7 PER CENT. STARCH AND NO SUGAR.

— MANUFACTURED BY —

G. VAN ABBOTT AND SONS,

ORIGINAL MANUFACTURERS OF ALL GLUTEN FOODS FOR DIABETICS.

BADEN PLACE, CROSBY ROW, BOROUGH, LONDON, S.E.

Telegraphic Address: "GLUTENS, LONDON."

[Telephone 7018 Central].

ESTABLISHED 1859.

LAC BISMUTHI

(SYMES)



LAC BISMUTHI ET CERIUM

(SYMES)

This preparation is a Hydrate of Bismuth, and is superior to diluted with water, or in combination with Alkalies, Hydrocyanic Acid, &c. Dose from one to two teaspoonfuls. In combination with Cerium Hydrate (Lac Bismuthi et Cerii) it has been found specially useful in relieving the sickness which occurs during pregnancy. Obtainable from all Chemists.

SYMES & CO., Ltd., Manufacturing Chemists, LIVERPOOL. London Agents: KERFOOT & CO., 189, Holloway Road, N.

SALAMON'S

ÆTHER AND CHLOROFORM

As exclusively used by the most eminent anaesthetists in the Kingdom. Anaesthetical and analytical reports on application to

SALAMON & CO., Ltd., Manufacturing Chemists, RAINHAM, ESSEX. [Est. 1878]

BRUSSON JEUNE—THE ONLY PALATABLE AND WHOLLY ASSIMILABLE GLUTEN BREAD

FOR DIABETES & OBESITY

GOUT, RHEUMATISM & INDIGESTION. IN ALL GASTRIC & METABOLIC DISORDERS.

From Leading Stores, Chemists, and Bakers.

Samples and Particulars from

ETABLISSEMENT BRUSSON JEUNE, 28, BEDFORD CHAMBERS, COVENT GARDEN, LONDON, W.C.



HOLLAND'S PATENT.

The Sock is worn inside the boot.

Gents 7s. 6d. per pair.

Ladies 6s. 6d.

4s. single.

Small size Children's 5s. 6d.

NATURAL SHAPED BOOTS.

ENGLISH HAND MADE.

Oak-bark tanned leather. Neat looking, strong, light in weight. Will wear well. For Gentlemen, Ladies & Children.

INEXPENSIVE AND NOT UGLY.

HOLLAND & SON, 46, South Audley Street, W.

PRICE LIST ON APPLICATION. (Nearest Tube Station: Down Street). Telephone: Mayfair, 1687.

IMPROVED

INSTEP ARCH SOCK.

"Most valuable for Flat-Foot."

The tracing of the foot is the best guide for size.

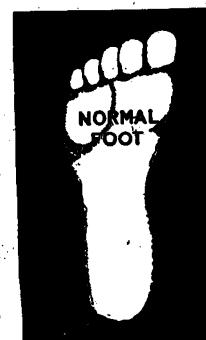

NORMAL FOOT

NEPTUNE
No 210 Price 5/6

No better Fountain Pen is made, or could be desired. In various styles 2/6, 3/6, 7/6, 10/6, and 15/6. Obtain of your Stationer or send P.O. direct to us.

CATALOGUE FREE!

If you find a "Neptune" which does not give complete satisfaction, we will refund the money.

The REV. ISAAC LEVINSON, 9, Great James Street, W.C., writes:—"I have used the 'Neptune' Pen for many years, and like it better than ever."

New Pen Catalogue FREE. Send Postcard to BURGE, WARREN & HIGGLEY, Ltd. 91/2, Gt. Saffron Hill, London.

PEN

DOWN BROS.' SPECIALITIES.

APPARATUS FOR CONTINUOUS PROCTOCLYSIS (Registered).

Suggested by Mr. A. E. W. Hird, M.R.C.S., etc, House Surgeon, Birmingham General Hospital.

Mounted on stand, which is adjustable for height, the apparatus can be wheeled to the bed-side; the tank can be replenished as required without interfering with the working.

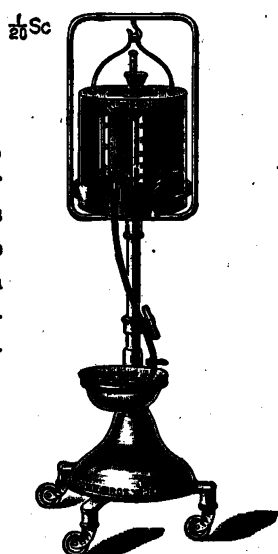

The saline solution is kept at the requisite temperature by means of a hot-water jacket covered with non-conducting material.

The hot water in the jacket maintains the temperature for about 1 hour, and can then be easily replenished by means of the funnel and tap.

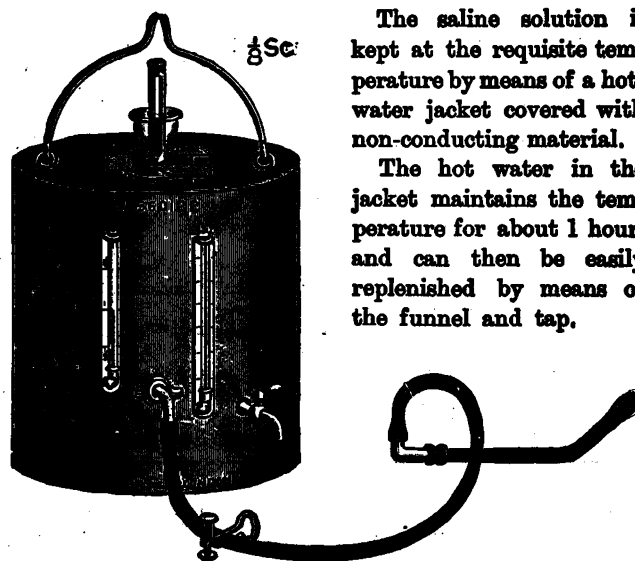

GRANDS PRIX
Paris, 1900; Brussels, 1910;
Buenos Aires, 1910.

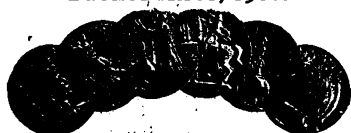

Manufactured only by
DOWN BROS., Ltd., Surgical Instrument Manufacturers,
21 & 23, ST. THOMAS'S STREET, LONDON, S.E.
(Opposite Guy's Hospital).

Telegraphic Address:
"DOWN, LONDON."

Telephone Nos.:
1384 City. 8339 Central. 965 Hop.

Factory: KING'S HEAD YARD, S.E.

HOEFFTCKE'S EXTENSION APPARATUS

as applied in the Ambulatory Treatment of
Fracture of the Limbs, Tuberculous and Arthritic Disease of the Joints.

See description of my appliances in *British Medical Journal* on the following dates, facing the Address in the Journal:—

1910. Jan. 29th, Feb. 19th, Mar. 19th, Apr. 16th, May 21st, June 25th, July 23rd, Aug. 20th,
Sep. 17th, Oct. 22nd, Nov. 19th, Dec. 24th.

Also in *Lancet*:—

1911. Jan. 28th, Feb. 25th, Mar. 25th, Apr. 29th, May 27th, June 24th, July 22nd, Aug. 12th,
Sept. 16th, Oct. 21st, Nov. 25th, Dec. 23rd.

Telephone No. 6871 GERRARD.

Telegraphic Address: "HOEFFTCKE, LONDON."

C. A. HOEFFTCKE, Inventor and Maker,
21, Woodstock Street, LONDON, W.

K. & S. Regulating-Inhaler for Chloroform
with vulcanite Face Piece, Patent Respiration Indicator, Improved Bottle, Double Hand Bellows, and Curved Tube, in Leather Case complete

PRICE - - - £2 17s. 6d.

Plus 20% on all India Rubber and Vulcanite Parts.

Complete Illustrated Catalogue sent post free on application.

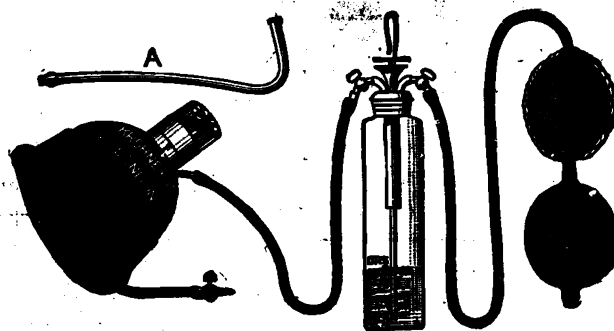

KROHNE & SESEMANN,

Head Office & Showrooms: 87, DUKE STREET, MANCHESTER SQUARE, W.

Manufactory: 152, WHITECHAPEL ROAD, LONDON, E.

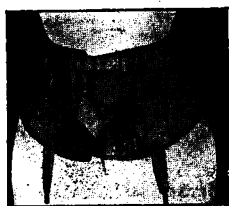
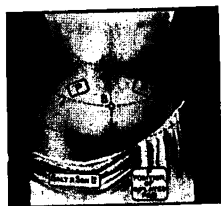
PATENTEES.SALT'S PATENT
KIDNEY BELT.MEASUREMENT DIAGRAM for
PATENT BELT.SALT'S PATENT
KIDNEY CORSET.MEASUREMENT DIAGRAM
for PATENT CORSET.

By Appointment.

SALT & SON, Ltd.,

7, Cherry Street, BIRMINGHAM.

DROPPED KIDNEY.

Efficient Support is given by

SALT'S PATENT KIDNEY BELT

OR

SALT'S PATENT KIDNEY CORSET.

Over 5,000 have been already supplied to the instructions
of MEDICAL MEN.**Prices:—**

FOR SINGLE DROPPED KIDNEY.				FOR DOUBLE DROPPED KIDNEY.			
BELT ...	24/-	31/6	42/-	52/6	30/-	42/-	52/6 63/- per Belt.
CORSET ...	35/-	45/-	52/6	63/-	45/-	55/-	63/- 84/- per Corset.

SALT'S PATENT
VARUS BOOT.

DIAGRAM 1.

SALT'S PATENT VARUS BOOT

FOR THE CORRECTION OF TALIPES VARUS, CLUB FOOT, AND
ALL CASES OF INVERSION OF THE FRONT OF FOOT.

The heel and ankle are securely held by the back part of Boot upper, stiffened on the outer side, and the sole of boot projects a little more outwards than normally (DIAGRAM 2). The separate front is then applied (*vide*, DIAGRAMS 2, 3 and 4) when the strap A (DIAGRAM 4) is passed through a metal loop, and the foot is straightened (DIAGRAM 5).

These PATENT Boots will be sent on approval to Medical Men on receipt of tracing of foot.

Price 21/- to 25/- each.

All sizes up to size 12,
Childrens.

DIAGRAM 2.



DIAGRAM 3.

FULL DESCRIPTION
AND
MEASUREMENT
CARD SENT
ON RECEIPT OF
POST CARD.

SALT'S PATENT
VARUS BOOT.

DIAGRAM 4.



DIAGRAM 5.

SALT'S REGISTERED RESISTANCE



For use with Caution BURNERS. Can be used with any 4 or 6 volt accumulator from the Doctor's Car.

No FUSING OF POINTS.—Heat of point perfectly steady. Can be used with small lamps. Price 31/6 each, with cords to attach to accumulator.

OPEN METHOD INHALER.

(Registered No. 577,162.)

The latest improved Open Method Inhaler as suggested by Dr. McCARDIE, of Birmingham. Both face pieces, adults and child's fitted with expiratory valves. The sponge chamber is fitted with inspiratory valve and is reversible. This arrangement will be found a great saving in the anæsthetic used. Price 16/6 each. This can also be supplied with new automatic dropper, 8/6 extra.



SALT'S PATENT CELLULOID TRUSS,

ADJUSTABLE, NON-ABSORBENT,
LIGHT.
ALWAYS CLEANLY.



Mr. SALT can take particulars for the above or any other surgical appliance at our BIRMINGHAM ADDRESS, or on Tuesdays, 11 to 4, at 3, HOLLES ST., CAVENDISH SQUARE, LONDON, W.

Patients seen in London will be charged a small fee.

ESTABLISHED 1793.

Telephones: 2655 CENTRAL BIRMINGHAM and 3641 MAYFAIR, LONDON.

HUXLEY'S SPIRAL ABDOMINAL BELTS

COMBINE GREAT SUPPORT WITH LIGHTNESS.

EVERY BELT IS MADE SPECIALLY TO THE REQUIREMENTS OF THE PARTICULAR CASE.

For Obesity (male and female), Umbilical and Incipient Hernia, Floating Kidney, Pregnancy, Prolapsus, and General Abdominal Weakness.

Circumference of body at a, b, c. Depth a to c. State particulars of case.

HUXLEY'S IMPROVED PATENT TRUSSES.

NO STEEL BAND.

Inguinal, Femoral, Scrotal, Umbilical, Indiarubber, &c.

Made especially for each case with careful attention to anatomical requirements.

EDWARD HUXLEY & SON,

Makers of Spiral Elastic Stockings, Appliances for Rider's Sprain, Infantile Hernia, &c.
13, Old Cavendish St., Oxford St., London, W.

*Reliable
Surgical
Appliances*

**LEG IRONS
AND BOOTS**

**ARTIFICIAL
LEGS & ARMS**

**DEFORMITY
APPLIANCES
OF EVERY
DESCRIPTION**



Comfortable Waiting and Fitting Rooms are provided. Experienced Fitters, both male and female, in constant attendance, and may be sent to any part of the Kingdom.

PATELLA SPLINT
Moulded Leather

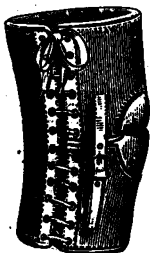

With divided front and contro'line straps for fractured Patella. Price 21s.

S. MAW, SON & SONS,
7-12, ALDERSGATE STREET, LONDON, E.C.
TELEGRAMS—"ELEVEN," LONDON

MONTHLY CATALOGUE OF SECONDHAND & NEW SURGICAL INSTRUMENTS, OSTEOLOGY, MICROSCOPES, POST FREE.



Students' Half Sets of Osteology, 35s., £2 2s., £2 10s. Secondhand Surgical Instruments, Osteology, and Microscopes bought. Articulated Skeletons lent on hire. Disarticulated Skulls, £1 15s., £2 2s., £2 10s. Secondhand P. & O. and other Steamship Company's outfits at greatly reduced prices

MILLIKIN & LAWLEY, 165, STRAND, LONDON.

Telephone—"CITY" 1706.

**Southalls'
Accouchement
Sets.**

These Outfits contain
Selections from Southalls'
Sanitary Specialities.

**THREE SIZES—
10/6, 21/- and 42/- each**

Reduced Prices to members of the
Nursing and Medical Professions.

SOUTHALL BROS. & BARCLAY, LTD.
BIRMINGHAM.

**BOTTLE
POWDER
SURGERY PAPER**

WHITE OR TINTED BLUE.
3 reams (17½ by 22½) for 10/6 cash.
Carriage Paid.

Cut to sizes, 6d. per ream extra.
Sample ream, 3/6 carriage forward.

CHEADLES (late Hancock's),
6 & 8, Hanover St., MANCHESTER.
ESTABLISHED 1880.

BLOOD PRESSURE.

**DR. GEORGE OLIVER'S
OLINIOAL COMPRESSED AIR
MERCURIAL HÆMOMETER.**

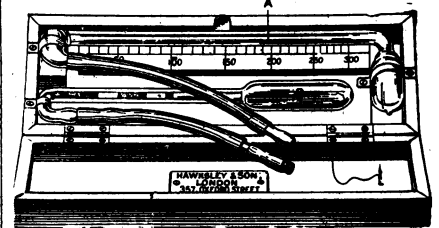

Manometer measuring only 6 in. x 2 in.
Price, complete with Armlet and Compressor,
£1 15 6.

**DR. GEORGE OLIVER'S
AUDITORY TAMBOUR**

Shown in use.

For ascertaining by Audition the
Systolic and Diastolic Blood
Pressures.

Price 17s. 6d.

With "Visual" Tube, 6/- extra.
The readings obtained by audition
are much more accurate than the
tactile method.
The same Tambour serves for the
visual method.

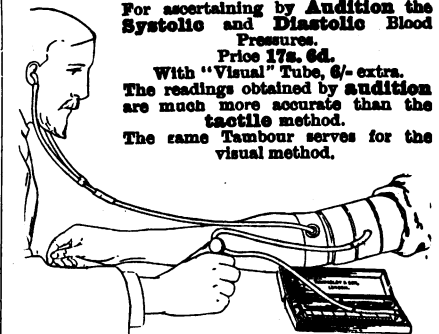

HAWKSLEY & SON,
Surgical & Physiological Instrument Makers,
357, OXFORD ST., LONDON, W.
Telephone: 1182 Mayfair.

ESTABLISHED
100 YEARS

**TRUSSES
BELTS**

SALMON ODY,
164, Strand, W.C.

TELEPHONE:—
14947 CENTRAL

"PHONOPHORE" STETHOSCOPES

(PATENTED).

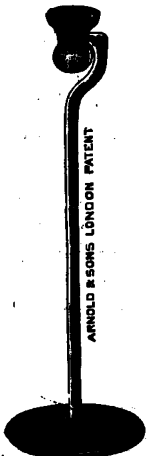

FIG. A.



FIG. B.



FIG. C.



FIG. D.



FIG. E.

"Phonophore," Single	(Fig. A) ...	5/6
"Single flexible	(Fig. B) ...	6/6
"Binaural flexible	(Fig. C) ...	10/6
"	(Fig. D) ...	12/6
"Folding	(Fig. E) ...	13/6

UNSOLICITED TESTIMONIALS.

"DEAR SIR,—I find your 'Phonophore' indispensable, being more or less deaf. Without it I should be compelled to relinquish practice.—Yours faithfully, —"

"DEAR SIR,—I beg to thank you for the best Stethoscope I ever used, and during the last forty years I have used a good many.—Yours faithfully, —"

"DEAR SIR,—I like your Stethoscope better than any other that I have ever tried. Yours very truly, —"

"DEAR SIR,—I hear much better with your Chest-Piece than with the ordinary Binaural Stethoscope.—Yours faithfully, —"

ARNOLD & SONS, SURGICAL INSTRUMENT MANUFACTURERS, Giltspur St., London, E.C.

W. H. BAILEY & SON'S

Patent Belts. Trusses and Elastic Stockings.

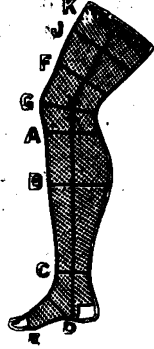
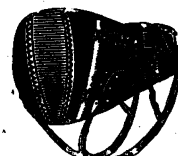
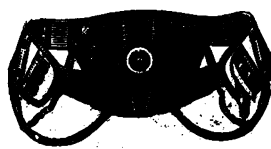
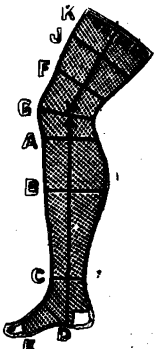

Bailey's Patent Belts for General Support, Obesity, Umbilical Hernia, Prolapsus Uteri, Appendicectomy, Colotomy, &c., &c.

CHEAP BELTS FOR HOSPITALS AT CONTRACT PRICES.

Price Lists and Forms for Measurement free.

**TRUSSES,
INGUINAL
SCROTAL,
FEMORAL,
INDIARUBBER.**



**TRUSSES,
UMBILICAL,
PROLAPSUS,
MOO-MAIN,
"XYLONITE."**

NO GOOD RESULTS CAN BE OBTAINED FROM ANY TRUSS WHILE THE DAILY BATH IS TAKEN WITHOUT ONE."

IMPORTANT NOTICE.

MESSRS. W. H. BAILEY & SON are prepared to send (immediately on receipt of letter or telegram) thoroughly Competent Assistants, Male or Female to attend patients at their homes and to take Doctor's instructions. They personally superintend the making and fitting of the Appliance throughout, thus ensuring the best possible results.

**38, OXFORD STREET, 2, RATHBONE PLACE, W. LONDON.
52, FORD STREET, E.C.**

The value
to the medical
profession of a
machine that
will write, add
and subtract.

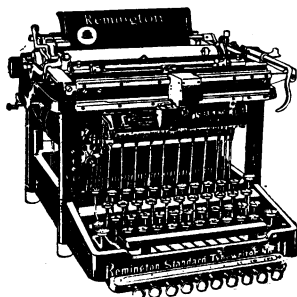

The Remington-Wahl Adding, Subtracting Typewriter is of the utmost value to professional men. It writes—adds and subtracts—yet costs less than a machine that merely adds.

Anyone who can operate an ordinary typewriter can operate at once the marvelous Remington-Wahl Adding, Subtracting Typewriter. It automatically adds or subtracts amounts as fast as the Remington writes them. And it *cannot* make mistakes. For full information, write to—

THE REMINGTON TYPEWRITER CO.,
100, Gracechurch Street, LONDON, E.C.

Telephone: Avenue 5555 (5 lines).

The Best Light

as well as the most convenient for your Car or Carriage, a light which is steady and penetrating, always ready for immediate use and which can at once be shut off when not required is the

Peto & Radford Electric

There is no messing with oil or water. There is absolutely no waste. Everything is of the best quality—designed and made by electrical engineers of 21 years' experience.

Write for our Booklet, "Light Luxury and Economy."

PETO & RADFORD, Ltd., DEPT. B.
100, HATTON GARDEN, LONDON, E.C.

WORKS: ASHTEAD, SURREY.

E.H.G.

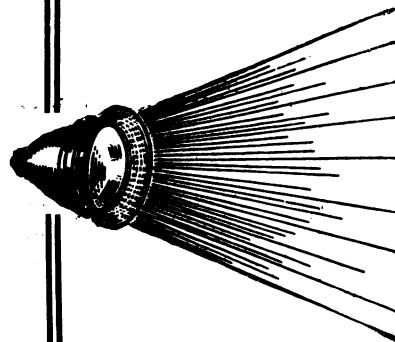

WOLSELEY

"The Ideal
Doctor's Carriage."

"Have always been favourites with
the profession."—*Lancet*.

A Lanark doctor writes:—

"My car is as good as new.
It is out in all weathers, and never
gives any trouble. For good steady
running I could not desire anything
better."

New Catalogue, No. 12, showing
seven models, post free on request.

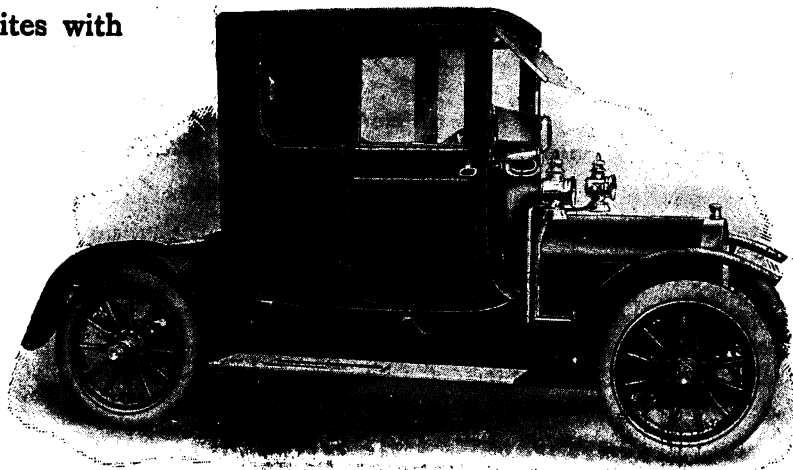

THE WOLSELEY TOOL AND MOTOR CAR CO. Ltd., Adderley Park, BIRMINGHAM.

Telegrams: "EXACTITUDE, BIRMINGHAM."

LONDON York St., Westminster.

(Proprietors: VICKERS, Limited),

Telephone: 6153 Central, Birmingham.

MANCHESTER: 28, Deansgate.

Telegrams: "AUTOVENT, LONDON." Telephone 831 Victoria.

Telegrams: "AUTOCAR, MANCHESTER." Telephone 531 Manchester.

SILENT KNIGHT ROVERS



Ideal for medical men because they are silent, very economical in up-keep, smart and absolutely reliable.

Rover Cars are made throughout at the Rover Works, Coventry, and both material and workmanship are of the highest quality. That is why Rover's are "Famed for Economy and Everlasting wear."

READ A DOCTOR'S OPINION.

FAVERSHAM,

May 7th, 1911.

Gentlemen,

"Please send me a new set (4) Piston Rings for the engine of my 'Rover,' which I bought in the early part of 1906. You may be interested to know that the original rings have lasted till now in spite of over five years continual hard work."

Yours truly, (Dr.) —.

TRIAL RUNS AT YOUR CONVENIENCE:
CATALOGUES FOR THE ASKING.

THE ROVER COMPANY, LIMITED, COVENTRY.

LONDON: 59-61, New Oxford Street (Corner of Shaftesbury Avenue), W.C.

LIVERPOOL: Central Hall Buildings, Renshaw St.

LEEDS: 36, Guildford Street.

DUBLIN: Suffolk Street.

BELFAST: 81, King Street.

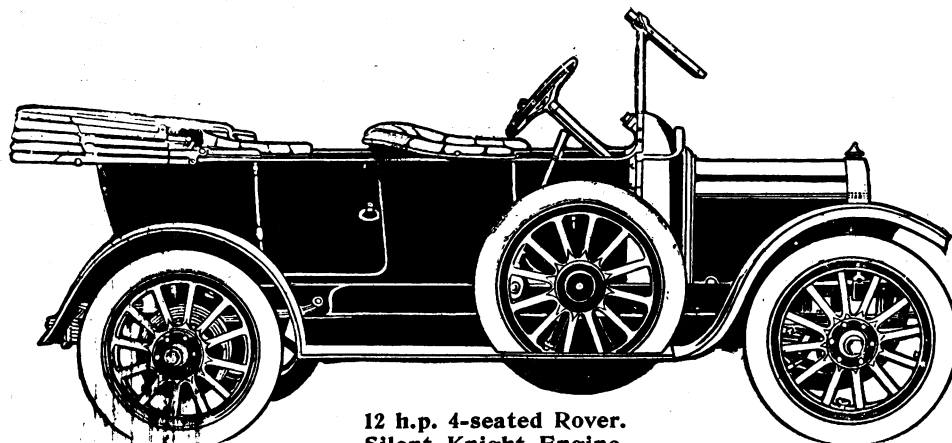

12 h.p. 4-seated Rover.
Silent Knight Engine.

E.H.G.

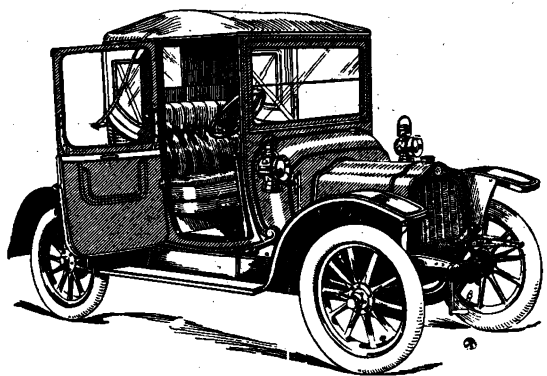

Because doctors' cars must run faultlessly the majority of medical motorists use

De Dion Bouton Cars

"Run daily without a hitch."

—, Esq., M.D., Cheadle.—"This car (14 h.p. De Dion Bouton) has now run daily for 1 year 10 days without a hitch, using 700 gallons of petrol. Sparking plugs seen once; valve ground once (Jan. 18; 1911). Has given me greater comfort than I have known since May, 1903, the beginning of my motoring days."

"Its running has been faultless."

—, Esq., M.B., C.M., Bedford.—"So far it (a 14 h.p. De Dion Bouton) has given me every satisfaction. The car has done fully 7,000 miles over some of the worst roads in England and Scotland, and has not required any single repair whatsoever; and its running throughout has been faultless."

Send for our 1911 De Dion Catalogue and doctors' booklets.

De Dion Bouton (1907), Ltd,

(Sole Agents for the British Empire of De Dion Bouton et Cie., of France),
116, Great Marlborough St., London, W.
Telep.—City 3151 (3 lines). Teleg.—"Andesite, London."

For list of second-hand De Dion cars see below.



Hygiene
and the
Car . .

HALL'S RIGID GLASS COMMUNICATION FLAP

(PATENT No. 3396/10).

Entirely supercedes the old-fashioned and insanitary Speaking Tube as a means of communication with driver. Invaluable as a Ventilator. Extensively adopted and recommended by the Profession. PRICE 35/-

WRITE FOR PARTICULARS.

JOHN HALL & SONS, Ltd. (Bristol & London),
178, St. Pancras Road, LONDON, N.W.; and Broadmead, BRISTOL.
MIDLANDS: Auster Co., Crown Works, Birmingham.
SCOTLAND: City Glass Co., 23, Charing Cross Mansions, Glasgow.

CLINICAL THERMOMETERS.

No. 57, Hospital Pattern, very Reliable, 1/- each.
No. 63, Half Minute, with Magnifying Index and New Certificate, 4/- each.
With Metal Cases, postage paid, United Kingdom.
HITCHISON & CO.,
428, STRAND, LONDON, W.C.,
and Branches.
Illustrated List of Thermometers, etc., post free.

THE "REPELLO" (ZEAL'S Patent). CLINICAL THERMOMETER.



No shaking required.
A 30 sec. reset instantly. Made in all kinds. Rev. certificated. Guaranteed accurate. Of all Instrument Makers, Chemists, &c. Inventor and Maker.
E. ZEAL, 52, Turnmill Street London, E.C.

De Dion Bouton

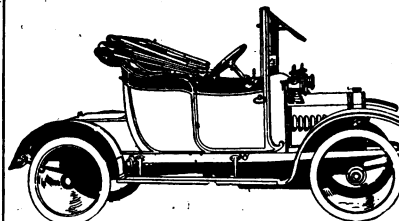

Second-hand Cars.

Our list includes the following. Names and addresses of owners on application. If none suit you send for particulars of other cars, stating your requirements.

- 6 h.p., 3 speeds and reverse, 2-seated body, box at back, hood, windshield, lamps, etc. ... £65
- 8 h.p., 1908 model, 4-seated body, hood, windshield, stepney wheel, and accessories ... £85
- 8 h.p., m.o.v.'s, 1907 model, sliding gear, swing seat, side entrance, 4-seated body, stepney wheel, etc. ... £120
- 8 h.p., 1909 model, sliding gear, 2-seated body, box at back, hood, windshield, stepney wheel, and tools ... £137
- 10 h.p., 2 cylinder, 1907 pattern, dual ignition, sliding gear, side entrance, 4-seated body, hood, windshield, and lamps ... £135
- 12/14 h.p., 4-cylinder, 1908 pattern, sliding gear, gate change, 4-seated side entrance body side doors to front seats, hood, windshield, stepney wheel, luggage grid, and spares (machinery just examined by makers) ... £250

De Dion Bouton (1907), Ltd.,

116, Gt. Marlborough St., Regent St., London, W.

The Only Satisfactory Motor Cycle for Medical Men

THE 2½ h.p. MOTOSACOCHE LIGHTWEIGHT

NO OILY DIRT! NO NOISE! NO GYMNASTICS!

ALWAYS ready when an urgent case demands speedy travelling—everything is **FITTED** to the machine, including Paraffin injector—no dirty mess through this liquid being carried in the tool bag!

THE machine for professional and leisure hours.

The motor is enclosed in a neat enamelled case—hence its cleanliness.

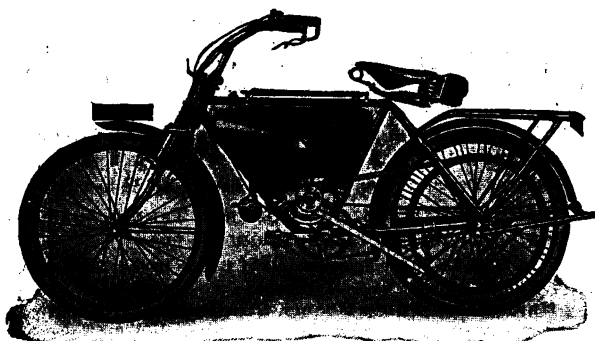

**SPRING FORK,
FREE ENGINE,
WHITTLE BELT,
CARRIER and NUMBER
PLATES, STAND.**

**£38
Complete.**

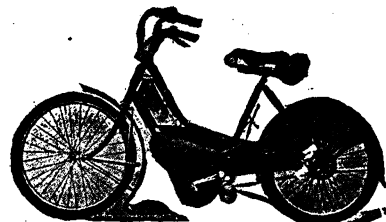

LADY'S MOTOSACOCHE, £42.

In the 1910 Scottish Trials the
Motosacoché

BEAT EVERY MACHINE

regardless of power and
weight, and won

3 GOLD MEDALS.

KENILWORTH, May 31st, 1911.

"I think my experience of your Motosacoché may interest you. When I bought it I had never been on a Motor Cycle, but after five minutes' instruction and working it on the stand rode it through traffic and the narrow streets of Coventry. I have since journeyed more than 1,300 miles, and the machine has never been touched. My last trip of 130 miles cost me 1s. 2d. Please make what use you like of this well-merited testimonial, which has the advantage of being unsolicited and true."—Yours faithfully (Signed), —, M.D.

The **ONLY** Motor Cycle to start with the ease of a pedal cycle, and therefore does **NOT** require chasing about!

OUR **M** CATALOGUE WILL INTEREST YOU—WRITE A POST CARD FOR IT.

MOTOSACOCHE LIMITED, 65, Holborn Viaduct, LONDON.

Telephone: Holborn, 5439.
Telegrams: MOTOSACOCHE, LONDON.

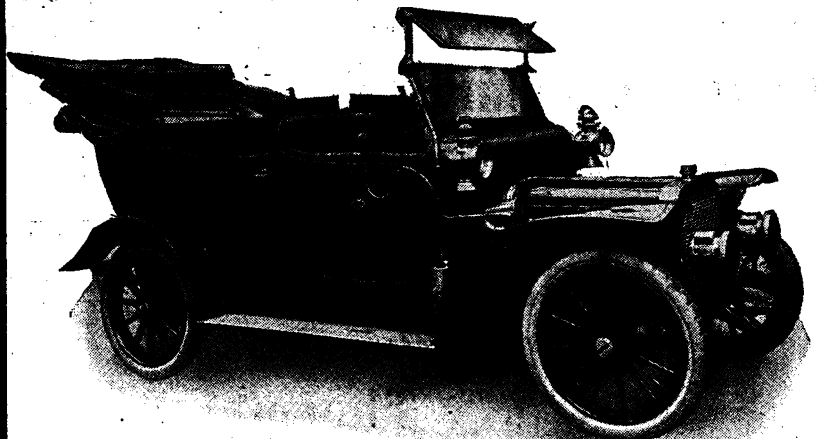

The New "**MORGAN**" . . .

Cabrio-Landaulette (Hofmann's Patent)

fitted to the New 12 h.p. Adler Chassis
1911 Model of the

The Car for the Doctor all the year round. In pleasant weather it can be used fully open and to obtain protection from sudden showers and spells of bad weather is but the work of a moment.

**Does your work in
half the time.**

For the Medical Man

The Adler

is far and away the best Motor—simple and silent, cheap to run, durable, and reliable. No other car can show such satisfactory records of service in the hands of private owners.

Combined with the "**MORGAN**" Coachwork the Adler is a guarantee of comfort and mechanical perfection.

MORGAN & CO., Ltd.

Sole Agents for the Adler Cars
and Motor Body Experts,

127, LONG ACRE, W.C., and
10, OLD BOND ST., W.

ST. JOHN AMBULANCE ASSOCIATION.**INVALID TRANSPORT SERVICE.**

(under the patronage of many leading physicians and surgeons), for the conveyance of sick and injured patients (infectious cases excepted) to and from all parts. The Association has a fully-trained Staff and all the necessary appliances. — For particulars apply to the Transport Manager, St. John's Gate, Clerkenwell, E.C. Telegrams: "Firstaid, London."



Telephone: 861 Holborn.

MOTOR AMBULANCE

Quiet. Quick. Smooth.

**HEATED AND LIGHTED
AIR BED.**

TEL. 10223 CENTRAL.

THE DAIMLER MOTOR CO. (1904) LTD.,
78, Marylebone Lane, W.

**LLOYD'S SPECIAL
MOTOR POLICY
FOR MEDICAL MEN.**

6 h.p., £5 10s.; 8 h.p., £6; 10 h.p., £6 10s.; 12 h.p., £7 10s.; 14 h.p., £8; 15 h.p., £8 10s.
BUTLER & SON, Motor Insurance Brokers,
118, Northcote Rd., Clapham Junction.
Estab. 1873. Phone 1310 Battersea.
MANCHESTER BRANCH, 3, St. Peter's Square.
Phone 2282 Central.
LIVERPOOL BRANCH, 34, Castle Street.
Phone 203 Central.
Transfers accepted without loss of (no claims) bonus.

Phoenix, 8-h.p., two-cylinder,
cape hood, glass screen, high tension Bosch magneto. Car has done less than 10,000 miles, was thoroughly done up last year, and this spring all worn parts were renewed. Tyres almost new, number of spares, &c., 3 lamps, and acetylene head light. In first-rate order. Reason for selling have bought a four-seater. Any reasonable trial. — **DR. MACCARTHY,** Sherborne, Dorset.

**Coachmen's, Grooms' and
CHAUFFEURS' LIVERIES.**—Large Stock of Top Coats, drab and coloured, Summer Coats, Waistcoats, drab and white Doeskin Cloth Breeches, Top Boots, Hats and Gloves, in first-class condition. Lots of New Liveries never worn, best clothes, best West-end of London make. Mackintoshes, Carriage Aprons. Cheap on approval. Send for price list. — **ARMSTRONG, 33, Connaught Street, Marble Arch, Hyde Park, W.** Telephone 1999 Paddington.

De Dion, 8 h.p., 1910 model,
two seater, magneto ignition, hood, screen, Stepmey, lamps (oil, acetylene), generator, tools, jack. Stewart's speedometer. Splendid condition, exclusively driven by owner. Side doors. Box at back. Owner retiring from practice. Price £200 to include Red Cross Doctors' Policy recently taken out and transferable. — **DR. ALPIN, Abridge, Essex.**

EPILEPSY.

THE DAVID LEWIS COLONY
Recently erected solely for the benefit of sane epileptics, stands in its own grounds of nearly 180 acres; and is situated in a beautiful part of Cheshire, 2½ miles from Alderley Edge Station, and 14 miles from Manchester Electric light throughout. Perfect sanitation. The Colony system ensures for epileptics the social life and employment best suited to their needs.

Terms for middle and upper class patients from 30/- a week upwards according to accommodation and requirements.

For further information apply to the Director, **DR. McDOUGALL, David Lewis Colony, near Alderley Edge, Cheshire.**

EPILEPSY.—TO MEDICAL ADVISERS.

A few vacancies in a modern house at Maghull, Lancashire, specially erected and equipped for the treatment of gentlemen suffering from Epilepsy. Experienced Medical and Nursing treatment. Farming and Gardening. Billiards, lawn tennis, cricket, bowls, &c. — Apply, **W. GRISWOOD, 2, Exchange Street East, Liverpool.**

The Bath of Ems

best cure of catarrhs

Drinking and Baths Cure, Inhalation, Pneumatic Chambers, &c.

Prospectus through the Kurkommission.

Mineral Water (Kränchen). Salt from the Springs.

Ems Pastilles to be had everywhere.

STRATHPEFFER SPA

IN THE MIDST OF THE HIGHLANDS.

Wonderful Sulphur Waters famous for the Cure of RHEUMATISM.

Fest, Sulphur, Nauheim, Douche, Pine, and Electric Baths. All up-to-date.

Beautifully laid-out **PLEASURE GARDENS**, with **BOWLING, TENNIS, and GOLF GREENS.** CELEBRATED VIENNESE ORCHESTRA.

GOLF COURSE OF 18 HOLES (most Sporting Inland Course in the Highlands).

Excellent Train Service with through Carriages from London.

APPLY FOR DETAILS, **Manageress, Pump Rooms, Strathpeffer, Ross-shire.**

SCHLANGENBAD

In the Taunus Pine Forests.

Natural Waters recommended for Neurasthenia, Sciatica, Catarrhs, Female

Debility, Rheumatism, Cutaneous Affections, Convalescence, etc.

Light Rail from Eltville-on-Rhine. Particulars from "Verkehrs Verein."

CORTINA D'AMPEZZO — DOLOMITES — Austrian Tyrol.

The Famous Alpine Health Resort.

Rendezvous of English People.

First-class Leading Hotel "THE MIRAMONTI."

Write for Terms.

Unique.

Ems Baths.

Unique.

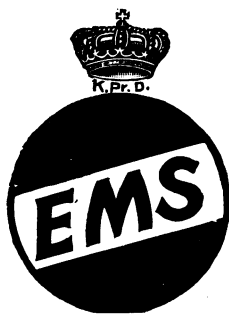

Season 1911.

Natural Carbonic

Alkaline-Muriatic

Thermal Baths.

IN THE NEW

ROYAL BATHS ESTABLISHMENT.

(Königliches Neues Badehaus.)

These baths may be modulated during use.

BAD EMS.

MENTAL DEFICIENCY AND EPILEPSY.

THE SANATORIUM, BILLERICAY, ESSEX is conducted by the Co-operative Sanatoria, Ltd., for the care and treatment, under medical supervision, of gentlemen, not insane, suffering from slight mental and nervous diseases. The buildings are comfortably furnished and the grounds well laid out with home farm attached. A new BUNGALOW FOR EPILEPTIC patients will be ready in June. Inclusive fees from 18s. to 2 guineas weekly. — Apply, for prospectus and testimonials to Resident Sec.

DROITWICH (Worcs.)**THE FAMOUS BRINE BATHS SPA.**

Immersion, Douche, Needle and Magnificent Swimming Baths, and recently added Aix Douche and Nauheim Baths, all supplied with PURE NATURAL BRINE pumped direct from the Springs. Unequaled for Rheumatism, Gout, Sciatica, Neuralgia, Neuritis, &c. Lovely country. Good climate. Analyses and Illustrated Booklet free from Baths Manager, **J. H. HOLLYER, 18, Corbett Estate Offices.**

BAD HOMBURG v.d.H.

Sanatorium D.Dr. Pariser - Dammert.

Special well-known Sanatorium for Stomach and Intestine Diseases.

BAD PÖSTYÉN



(In GERMAN: PISTYAN) HUNGARY, 3 hours from Vienna.
UNIQUE NATURAL RADIUM EMANATORIA.

Famous Resort for the Treatment of

**GOUT, RHEUMATISM, SCIATICA,
ARTHRITIS.**

RADIO-ACTIVE MUD BATHS

with Natural Hot Sulphur Springs of 140° Fahr.

Beautifully situated. Mild climate. Large modern Hotels and Pensions. THERMIA PALACE HOTEL and GRAND HOTEL ROYAL. 15,000 Kur Guests. English Physicians.

A Course of the Mud Baths and Treatment can be taken in London at 10, Russell Square, W.C.

Prospectus, with information as to

Home Treatment, from the Pöstyén Thermal Supply Company, 46, Gerrard Street, London, W. (Telephone: Gerrard 1808); and direct from THE BADEDIREKTION, POSTYEN.

WOODHALL SPA BROMO-IODINE BATHS

For RHEUMATISM, GOUT, SCIATICA, UTERINE, SKIN & NERVOUS DISEASES, NOSE & THROAT AFFECTIONS & HEART DISEASE.

The SPA BATHS and PUMP ROOM, newly enlarged, comprise Mineral, Pine, Electric, Sulphur and Nauheim Baths; Aix and Vichy Douche, Massage, Berthollet Vapour, Rooms for Inhalation, Dowsing Radiant Heat Baths, Complete Installation for Electrical Treatment, Swedish Massage, etc., by Trained Attendants

For full particulars apply to LIONEL CALTHROP, M.B., L.R.C.P., Med. Supt., WOODHALL SPA, LINCOLNSHIRE.

The MINERAL WATER for drinking, and the MUTTERLAUGE (for outward application only) to be had of all Chemists, or direct from the Spring. Apply to the Secretary, WOODHALL SPA CO., Ltd., Woodhall Spa, Lincs.

THE VICTORIA HOTEL.

The Premier Hotel, adjoins the Spa Baths. It comprises 150 Rooms. Numerous suites. Every comfort for Invalids. Table d'Hôte (separate tables). Special diets. Electric Light. Garage and Stabling. Orchestra. Tennis and Croquet in own grounds of 10 acres. Excellent 18-hole Golf Course.

Telephone No. 25 P.O. Woodhall Spa. For Terms apply THE MANAGER.

BROMO-IODINE WATERS

AT

"THE HALL," BUSHEY, HERTS. (16 miles from Euston.)

MAGNIFICENT COUNTRY MANSION HOTEL—100 rooms—in beautiful Park of 120 acres. Residence by day or week. Famous Bromo-Iodine Waters and Baths for cure of Rheumatism, Gout, Neuritis, etc., as supplied from the "NEW WELL" at Woodhall Spa. Fine 18-hole Golf Course in Park facing the Hotel. The terms are moderate and inclusive and they include the **free use** of the Turkish Baths, Swimming and Ordinary Baths. For the analysis of the Water and Moderate and Inclusive Tariff, apply to—

H. G. A. THIMM, "The Hall," Bushey, Herts. (Late of Woodhall Spa.)

THE ALCOHOL AND DRUG HABITS. (Licensed under the Inebriates Acts.) **GHYLLWOODS NEAR COCKERMOUTH, CUMBERLAND.** For Gentlemen only.

Patients are treated individually, and on a sound scientific basis with the object of building up the health generally, strengthening the will power, and educating the mind to an adverse attitude towards the above habits.
The situation of the house in the heart of the Lake District, nine miles from the nearest town and railway station, is unique in its suitability for the work, and its isolation from temptation makes close confinement quite unnecessary in the vast majority of cases.
Outdoor and indoor sports and occupation of all kinds are provided. Trout-fishing (own private lake and streams). Rough shooting over 2,000 acres. Golf (private 9-hole course), Tennis, &c. Poultry-keeping, Fish-culture, and Gardening may be indulged in, while a workshop and dark room are provided for joinery, woodcarving and photography. The house also containing a full-sized Billiard table. Terms from £3 3s. weekly, according to accommodation.
References to leading London and Provincial Consultants.—Full particulars on application to J. W. ASTLEY COOPER, L.R.C.P., Licensee & Resident Physician.
Telegrams: "COOPER, BUTTERMERE."

BUNTINGFORD HOUSE RETREAT AND SANATORIUM BUNTINGFORD, HERTS.

For Gentlemen suffering from Alcohol and Drug Inebriety; also for Gentlemen convalescing after illness. In a most healthy part of the country, 10½ acres of grounds, about 350 feet above sea-level. Electric light throughout from private installation. Golf, Cricket, Tennis, Library, Billiards, Photographic Dark Room, Gardening, Carpenter's Shop, Poultry, &c. Quarter-mile from Station, G.H.R. Two Resident Physicians.
No Infectious or Consumptive Cases taken. Inebriety Patients are admitted voluntarily only, either privately or under the Inebriates Acts.
Terms 2 to 3 Guineas. Telephone: P.O. 3 Buntingford. Telegraphic Address: "RESIDENT, BUNTINGFORD."

NEWMAINS RETREAT, NEWMAINS, LANARKSHIRE. Licensed under the Inebriates Acts.

The House is devoted to the Care of LADIES of the upper classes only, who can be treated either under the Acts or as Voluntary Patients. The place stands high and the estate is extensive, with bracing air and in good shelter. It is very retired and beautiful, well suited for the treatment of Inebriety, Narcomania and other perversions, Neurasthenia, Hysteria, and minor Mental Ailments.
No patient under Certificate of Insanity can be received.
References:—Dr. CLOUSTON, Dr. YELLOWLEES, Dr. RISIEN RUSSELL, and others.
Terms and particulars on application to "Superintendent, The Retreat, Newmains, N.B." Nearest Station: Hartwood, Cal. Rly.

Alcohol and Drug Inebriety and Neurasthenia. **INVERNITH LODGE, COLINSBURGH, FIFE, SCOTLAND.** (Licensed under the Inebriates Acts.) FOR GENTLEMEN ONLY.

Neurasthenia is treated on approved principles, and there are Open-air Shelters in the grounds for suitable cases. Inebriety and Narcomania are treated on definite medical lines, and the most approved scientific means are employed in the curative treatment. The Resident Medical Superintendent has each patient under his personal care and observation, and constant attention is given to inducing a proper attitude towards the exciting cause. The curative treatment is much aided by the healthy situation of the Sanatorium and by its isolation from temptation.

The Sanatorium stands 450 feet above the sea, faces south, and looks out over the Firth of Forth. The climate is dry and bracing. All outdoor and indoor sports. First-class private golf course. Excellent mixed shooting over 1,600 acres, fishing, tennis, gardening, carpentry, &c. Billiard room (two tables), music room, large private library.

References to leading physicians in the chief centres given on application.

For all particulars apply to the Resident Medical Superintendent, W. H. BRYCE, M.B., C.M.
Telegrams: "Salubrious, Upper Largo." Telephone No. 8 Upper Largo. STATION—KILCOONQUHAR (N.B. RAILWAY).

PLAS-YN-DINAS, **DINAS MAWDDWY, MERIONETH** (Licensed under Inebriates Acts.)

In this exclusive Retreat it is made a *sine qua non* that all patients entering it must be of high social position, and in its isolation, extent of property, and situation is unrivalled. It has been alluded to in official report as "an ideal place for its purpose."

A special feature is made of high pressure electricity for which powerful apparatus has been installed, and found of the greatest use in many cases. The property is 25,000 acres in all, and affords sport and healthy exercise all the year round. It comprises 8,000 acres of grouse moors, large coverts, and enclosed (50 acres) rabbit warren; over 3,000 head of game are reared annually. 24 miles of fishing in the Dovey and tributaries, containing salmon, sewin, and trout in abundance. Private golf links, 3 farms, lawn tennis, billiards, extensive library, and dark rooms, &c. References to Dr. SAVAGE, Dr. FERRIER, and all leading practitioners.

For terms, &c., address Dr. W. F. WALKER, J.P.

NORWOOD (REMOVED TO BECKENHAM) SANATORIUM.

UNDER A COMMITTEE OF WELL-KNOWN MEDICAL MEN whose names will be supplied to any member of the profession on application to the Resident Medical Superintendent.

The object is to apply to the treatment of Alcoholic and Drug Inebriety all available knowledge, and by accurate observation and record of cases to extend that knowledge, and place the therapeutics of Inebriety upon a definite scientific basis. The treatment is of such a nature that the restrictions common to Retreats need not be enforced. In many cases a residence of six weeks is sufficient.

The Sanatorium consists of a large family mansion, recently redecorated, and brought up to date in all respects. It is situated in a large and beautifully wooded private park, in near proximity to London.

All information to be obtained from the Resident Medical Superintendent, Norwood Sanatorium, Ltd., The Mansion, Beckenham Park. Consultations at 14, Stratford Place, W. (opposite Bond Street Tube Station), on Mondays and Thursdays by appointment.

Telegrams: "NOROTORIUM, BECKENHAM."

Resident Medical Superintendent: FRANCIS HARE, M.D.

Telephone: 648 BROMLEY.

TREATMENT OF INEBRIETY, AND THE MORPHIA HABIT, ETC. **CAPEL LODGE RETREAT & SANATORIUM,** Near FOLKESTONE.

(Licensed under the Inebriates Acts.)

Situated on the SUNNY CLIFFS OVERLOOKING THE SEA. Offers unequalled advantages for the treatment of Alcoholic and Drug Inebriety. The latest scientific and Therapeutic methods are adopted. Bracing sea air—14 acres private grounds. Billiards, golf, &c. Terms 2½ to 4 guineas weekly. Convalescents also received. For full particulars apply to M. HOSKIN, M.D., Capel Lodge, near Folkestone.

INEBRIETY. **DALRYMPLE HOUSE,** RICKMANSWORTH, HERTS.

For the treatment of Gentlemen under the Act and privately. Terms, 2 to 4 guineas weekly. Six acres charming grounds on the bank of the river Colne. Tennis, croquet, billiards, concert room, workshops, photographic studio, &c.

Apply to F. S. D. HOAG, Resident Medical Superintendent. Telephone, F.O. 16.

NEURASTHENIA; PSYCHASTHENIA, MINOR MENTAL AILMENTS, ALCOHOL AND DRUG HABITS.

INVEREDEN SANATORIUM, DAIRIE, by CUPAR FIFE, SCOTLAND.

Dry, bracing situation, extensive grounds. Resident Physician. Trained Nursing Staff. Alcohol habits may sign under Acts. Full particulars and references on application to JOHN Q. DONALD, L.R.C.P., L.R.C.S. (Edin.).

Telegrams:
"DONALD, CUPAR."

Telephone:
38 CUPAR.

Railway Station:
CUPAR.

WOMEN INEBRIATES' HOME, Albion House, Beverley, E. Yorks.

Holds the record.
About 90 per cent. reclaimed!

Exceedingly pleasant mansion, in its own private grounds; healthful situation; home life and comforts; most gratifying results; both alcohol and drug cases. Inclusive terms, 30s. per week.

Hon. Physician—GEO. SAYEGE, Esq., M.D., C.M.
Applications, address to the Hon. Secretary, Mrs. T. R. PENTITH, The Limes, Sutton, Hull.

INEBRIETY.

MELBOURNE HOUSE, LEICESTER.

PRIVATE HOME FOR LADIES.

Med. Attendant: E. SEYESTER, M.A., M.D. Cantab. Prin.: Hy. M. RILEY, Assoc. Soc. Study of Inebriety. 30 years experience. Excellent Med. References.

For Terms and Particulars apply Miss RILEY or PRINCIPAL, Telegrams: "MEDICAL, LEICESTER." Nat. Telephone: 769.

TORQUAY.—Private Home for Ladies.

NERVE, ALCOHOLIC, REST CURE CASES.

Detached House in grounds, facing South. Highest medical references. Twenty years' experience.—For terms, apply Mrs. WILKESFOUR CLARKE, Redcliffe, Obelisk, Torquay. Telegrams: Medical, Torquay.

THE MOAT HOUSE,

Tamworth, Staffordshire.

A HOME FOR NERVOUS AND MENTAL CASES.

Station, L. & N. West and Mid. Railways. The House stands in grounds of ten acres (within 5 minutes' drive of either station), and is devoted to the care and treatment of a few ladies suffering from nervous and mental disorders, who enjoy the comforts, privacy, and occupations of home life. Voluntary patients are received without certificates. For terms, etc., apply to the Resident Proprietor, H. HOLLINS, M.A. Cantab., J.P.

HOMES FOR LADIES AND GENTLEMEN MENTALLY AFFLICTED— LITTLETON HALL, THE RETREAT,

FOR LADIES—BRENTWOOD, ESSEX.
400 feet above sea level. A large House, with every convenience, in 10 acres of grounds. Liverpool Street half an hour. Stations: Brentwood and Shenfield, 1 mile.
H. E. HAYNES, Res. Med. Licensee. [Tel. No. 45.]

FOR GENTLEMEN—WITHAM, ESSEX.
Station half a mile. 2 acres of garden. Voluntary Boarders received. London one hour.
Licensees: H. E. HAYNES and J. P. RACE. Terms from 2½ guineas a week.
Apply, Resident Medical Licensee. [Tel. No. 32.]

BARNSLEY HALL, BROMSGROVE.

Mental Private Patients of both Sexes are received in connection with the new Worcestershire Asylum. Extensive private grounds in the beautiful Lickey District.

Terms: One Guinea Weekly.
For further particulars and necessary forms apply to the MEDICAL SUPERINTENDENT.

HOMES for the CARE and TREATMENT of

THE MENTALLY AFFLICTED.

For Ladies—OTTO HOUSE,

47, North End Road, West Kensington, W.
The Home stands in large grounds close to West Kensington Station.

For Terms, apply to Mrs. CHAPMAN, Resident Lady Superintendent.
Nat. Telephone: Hammermith 1004.

A. H. SUTHERLAND (Licensed Proprietor), 2a, Marlborough Road, Kensington, W.

For Gentlemen—NEWLANDS HOUSE,

Tooting Bec Road, Tooting, S.W.
The Home stands in extensive grounds adjoining the Common, and is near Balham Station.

For Terms, apply to the Resident Medical Superintendent, HENRY J. HIND, M.R.C.S.
Nat. Telephone: Streatham 624.

PERITEAU, WINCHELSEA. HIGH-CLASS PRIVATE ASYLUM.

For 5 mentally afflicted ladies—conducted as a family with nothing to remind the invalids that they are under care. Ladies only employed as Companion Attendants. Carriage exercise. Healthy situation. Croquet and Tennis Lawns. Medical Superintendent:—E. W. SKINNER, M.D.—Address, Proprietress, Periteau, Winchelsea. (One Vacancy.)

N.B.—Uncertified patients received at villa residence. Interview by appointment at 27, New Cavendish Street, W.

ST. GEORGE'S RETREAT. Burgess Hill, Sussex.

An old-established licensed house under the management of the "Augustinian Sisters," for the treatment of LADIES MENTALLY AFFLICTED. Grounds nearly 300 acres. Pretty drives and motoring. New Marine, Brighton Residence (for change). Voluntary boarders taken. Resident and visiting medical officers. London 1½ hours.—For terms apply to the Superioress.
Telephone: (Post Office 6019, National 17x).
Telegrams: "Wivelsfield Green."

BAILBROOK HOUSE, BATH. (Tel. No. 49.)

A HIGH-CLASS PRIVATE HOME
for the treatment of mental disorders in both sexes.

For particulars apply to Dr. NORMAN LAVERES, the Resident Physician and Licensee.

(See also Medical Directory, page 2096.)

ST. ANDREW'S HOSPITAL FOR MENTAL DISEASES NORTHAMPTON, For the Upper and Middle Classes only.

President—The Right Hon. the EARL SPENCER.

This Institution is a Registered Hospital under the Lunacy Act for the reception of private patients of the Upper and Middle Classes only.

It is pleasantly situated, and is surrounded by more than 100 acres of park and pleasure grounds.

Terms from 51s. 6d. a week, according to the requirements of the case.

Patients paying higher rates can have Special Attendants, Horses and Outriages, and Private Rooms in Villas in the Hospital grounds, or at Moulton Park, a branch establishment, two miles from the Hospital.

The terms may be reduced in suitable cases on application to the Governors on printed forms supplied. For further particulars apply to the Medical Superintendent. NAT. TELEPHONE No. 66.

BRYN-Y-NEUADD HALL, LLANFAIRFACHAN.

The Seaside House of St. Andrew's Hospital. The Hall is beautifully situated in a park of 320 acres close to the sea, and in the midst of the finest scenery in North Wales.

Patients belonging to the Hospital (or Boarders) may go for long or short periods, and can have, if they prefer it, Private Rooms in Villas in the Park.

For further particulars apply to the Medical Superintendent, St. Andrew's Hospital, Northampton.

BISHOPSTONE HOUSE, BEDFORD.

Telephone 0708.

Home for the care and treatment of ten ladies suffering from Mental or Nervous Disorders.

The number of Patients being limited, their surroundings can be made absolutely home-like, and they enjoy more individual attention than is possible in a larger institution. Excellent train service 1 hour from St. Pancras. Terms 3½ guineas a week, or according to requirements.—For further particulars, apply to Mrs. FEELE, Res. Licensee; or to H. SKELDING, Esq., M.B., M.R.C.S., Medical Officer.

FENSTANTON, CHRISTCHURCH ROAD, S.W. (Telephone 175, BRISTOL.)

Private HOME for the Care and Treatment of Ladies Suffering from Mental and Nervous Diseases.

Voluntary Boarders received. Stations, Tube Hill, and Streatham Hill. For terms, &c.

Apply to T. DUNCAN GREENLEES, M.D. Edin., Resident Physician.

STRETTON HOUSE, Church-Stretton, Shropshire.

A Private HOME for the treatment of Gentlemen suffering from Mental diseases. Bracing hill country. See "Medical Directory," p. 2093.—Apply to Medical Superintendent. Phone 10 P.O. Church-Stretton.

Grove House, All Stretton, Church Stretton, Shropshire.

A Private HOME for the care and Treatment of a limited number of ladies mentally afflicted. Climate healthy and bracing.
Proprietor, Dr. McCLELLAND.

PECKHAM HOUSE,

(ESTABLISHED 1826).

112 PECKHAM ROAD, LONDON, S.E.

Telegrams: "Alleviated, London."

Telephone: 1576 Hop.

An Institution licensed for the CARE and TREATMENT of the MENTALLY AFFLICTED of Both Sexes. Conveniently situated. Electric trams and omnibuses from the Bridges and West End pass the House. Private Houses, with electric light, for suitable cases adjoining the Institution. Holiday Parties sent to the Seaside Branch at Worthing during the Summer months.

MODERATE TERMS.

Apply to MEDICAL SUPERINTENDENT for fuller particulars.

HAYDOCK LODGE, Newton-le-Willows, LANCASHIRE.

A PRIVATE MENTAL HOSPITAL FOR THE UPPER AND MIDDLE CLASSES ONLY, EITHER VOLUNTARY OR UNDER CERTIFICATE.

Patients treated and classified according to their social and mental condition. Terms from 81s. 6d. Private apartments on special terms. Established for 60 years. Under the same management 20 years. Recovery rate 50 per cent. Situated midway between MANCHESTER and LIVERPOOL. Two miles from Newton-le-Willows Station on the L. & N.W. Railway, connecting it with all parts.

Medical Staff.

Resident Medical Proprietor: CHARLES T. STREET, M.B.O.S., L.R.C.P. LIVERPOOL: 47, Rodney Street. MANCHESTER: Winters' Buildings, St. Ann's St. Resident Medical Superintendent: A. H. CHAMBERS, M.B.O.S., L.R.C.P. LIVERPOOL: 47, Rodney Street. Thursday; 2 till 4. Dr. P. G. MOULD; Dr. G. H. MOULD. Tuesday—12 to 1.30 Thursday. Telephone 7611 Manchester. Resident Assistant Medical Officer: A. BUTLER, L.R.O.S. & L.R.C.P. LIVERPOOL: 47, Rodney Street. Telephone 2456 Royal. Other days by appointment. Visiting and Consulting: Sir JAMES BARR, L.D.S., M.D., F.R.C.P., 72, Rodney Street, Liverpool. NATHAN RAW, M.D., M.B.O.S., 68, Rodney Street, Liverpool. G. H. MOULD, Physician for Mental Diseases to the Sheffield Royal Hospital, The Grange, Rotherham. For further particulars and forms of admission apply Resident Proprietor, Haydock Lodge, Newton-le-Willows. Tele.: "STREET, Ashton-in-Makerfield." Tel.: 11, Ashton-in-Makerfield.

WONFORD HOUSE HOSPITAL for the INSANE, near Exeter.—A Registered Hospital for the UPPER and MIDDLE CLASSES. This Institution is situated in a beautiful and healthy locality, within a short distance of the City of Exeter. There is comfortable accommodation at moderate rates, both in the Hospital itself and at Plantation House, Dawlish, a seaside residence on the South Devon Coast, affording more privacy, with the benefits of sea-air and a mild and salubrious climate. Private rooms and Special Attendants provided if required. Voluntary Patients or Boarders also received without certificates. For terms, &c., apply to W. B. MORTON, M.D. Lond., Resident Medical Superintendent.



NORTHWOODS HOUSE,

WINTERBOURNE, near BRISTOL.

FOR PRIVATE TREATMENT OF MENTAL DISEASES.

Situated in a large park in a healthy and picturesque locality, easily accessible by rail via Bristol, Winterbourne, Patchway, or Yate Stations. Uncertified Boarders received.—For further information see Medical Directory, page 2807. Terms moderate. Apply to Dr. R. EAGER, or Dr. J. D. THOMAS, Resident Physicians and Licensees, for full particulars.

CHEADLE ROYAL HOSPITAL FOR MENTAL DISEASES.

CHEADLE, CHESHIRE.

This Hospital is in a retired part of the country, nine miles from Manchester, and two miles from Cheadle and Cheadle Hulme Stations, L. & N.W. Railway and Cheshire Lines.

The object of the Institution is to provide the most efficient means for the cure of mental diseases in those who belong to the upper and middle classes of society.

Arrangements are made when desired for patients to have private rooms or villas, and their own attendants, horses and carriages, or cars.

Voluntary Boarders are also admitted for treatment.

Many of the patients reside outside the Hospital, in the grounds, or in the immediate neighbourhood in villas in no way differing from ordinary houses in their internal arrangements and general surroundings. In addition there has been recently erected at

GLAN-Y-DON, COLWYN BAY, a seaside branch which, whilst retaining all the features of a modern mansion, has been arranged for the reception and treatment of the milder forms of mental disturbance, borderland cases, convalescents, and those who desire to place themselves voluntarily under care. It is beautifully situated in its own well wooded grounds of 35 acres and has extensive views of the mountains and sea. There is a Medical Officer in residence.

For terms and further information apply to the Medical Superintendent, W. SCOWCROFT, M.B.O.S., &c., at Cheadle, or he may be seen at 72, Bridge Street, Manchester, on Tuesdays from 12 to 3, and Fridays from 2 to 3.

Telephone:

208 "Cheadle Hulme." 3594 "Manchester."

Barnwood House Hospital for MENTAL DISEASES, Barnwood, near Gloucester.

Exclusively for PRIVATE PATIENTS of the UPPER and MIDDLE CLASSES.

This Institution is devoted to the care and treatment of persons of both sexes at moderate rates of payment.

The terms vary according to the requirements of the patients who can have private rooms and special attendants, or be accommodated in detached villas and in the branch convalescent establishment on the hills.

Under special circumstances the rates of payment may be greatly reduced by the Committee.

For further information apply to JAMES GREEN SOUTAR, M.B., the Medical Superintendent.

THE WARNEFORD, OXFORD,

HOSPITAL FOR MENTAL DISORDERS.

President: The Right Hon. the MARL OF JERSEY.

This Registered Hospital, for the treatment and care, at moderate charges, of mental patients belonging to the educated classes, stands in a healthy and pleasant situation on Headington Hill, near Oxford. The gardens and grounds are extensive, the internal appointments are comfortable and refined, and the premises are lighted by electricity. The utmost degree of liberty, consistent with safety, is permitted, and amusements and occupation are amply provided. Parties are sent for change to the seaside during summer. Voluntary boarders are also received for treatment.—For further particulars apply to the Medical Superintendent, Dr. NEEL.

OVERDALE, WHITEFIELD, near Manchester.

Telephone, 33 Whitefield.

A HOUSE licensed for the reception of 14 Ladies of unsound mind. Both Certified and Voluntary Patients received. Acute and urgent cases can be received at any time. This is a modern house with large grounds, situated in pleasant open country 5 miles from Manchester.—For terms apply to the Medical Superintendent. Stations: Molyneux Brow, L. & Y. Ry., 3 miles. Prestwich, L. & Y. Ry., 3 miles. Resident Medical Superintendent, PHILIP G. MOULD, M.B.O.S. L.R.C.P. Visiting Physician, GILBERT H. MOULD, L.R.C.P., M.B.O.S. Mr. P. G. MOULD attends at Winters' Buildings, St. Ann's St., Manchester, every Tuesday, 12 to 1.30 p.m.

Glendossil and Hurst Houses.

Considerable improvements have recently been made in both these Houses. They are in every way adapted for the care and treatment of the mentally afflicted of the upper and middle classes.—Apply, S. H. AGAR, Henley-in-Arden, Medical Superintendent.

DINSDALE PARK,

Near DARLINGTON.

ESTABLISHED 1855.

A Licensed Country Home for the care and treatment of Ladies and Gentlemen mentally afflicted.

Apply to HERBERT W. KERSHAW, Resident Physician and Proprietor.

Telegraphic Address, "RELIEF, OLD CATTON."

Telephone, 290 NORWICH.

Nervous and Mental Affections.

LADIES ONLY RECEIVED.

THE GROVE, OLD CATTON, Near NORWICH.

A High-class Home for the Curative Treatment of Nervous Affections. Situated a mile from the City of Norwich. Special and Separate accommodation is provided for those suffering from Hysteria, and for cases of Insipient Mental trouble who can be received as Voluntary Boarders without certificate, and occupy their own private suites of apartments. A staff of experienced nurses has been organized to take charge of patients in their own homes. For terms, &c., which are moderate and inclusive. Apply to the Misses McILROCK, or to CHAS. A. P. OSBURN, F.R.C.S.E., Medical Superintendent.

CAMBERWELL HOUSE

22, PECKHAM ROAD, LONDON, S.E.

Telephone: No. HOP. 1087.

Telegrams: "PSYCHOLIA, LONDON."

FOR THE CARE AND TREATMENT OF THOSE OF BOTH SEXES SUFFERING FROM NERVOUS AND MENTAL DISORDERS.

Consists of separate Houses, lit by electricity and completely modernised, standing in 20 acres of picturesque grounds, including cricket and football field, tennis court, and croquet lawns. The Terrace Houses are quite separate from the rest of the Institution, and are specially adapted for the reception of mild and borderland cases, who can enter voluntarily. The ordinary terms are 2 guineas a week. Patients can have separate sitting and bedrooms, with a special nurse, as well as the use of the general rooms, and a change to the seaside annexe at Brighton.

For further particulars apply to the MEDICAL SUPERINTENDENT at the above address.

THE GRANGE, NEAR ROTHERHAM.

A HOUSE licensed for the reception of a limited number of ladies of unsound mind. Both certified and voluntary patients received. This is a large country house with beautiful grounds and park, 5 miles from Sheffield. Station, Grange Lane, G.O. Railway, Sheffield. Telephone No. 34, Rotherham. Resident Physician—GILBERT H. MOULD, L.R.C.P., M.B.O.S.; Consulting Physician—CROCKETT CLAPHAM M.D., F.R.C.P.E.

CLARENCE LODGE

(Telephone: 494 Brixton).
CLARENCE ROAD, CLAPHAM PARK.
Stations: Clapham Road and Clapham Common.

A limited number of Ladies suffering from Mental and Nervous Disorders received for Treatment under a Specialist.

Grounds of 4½ acres, tennis and croquet lawns, and winter garden. House at Felxstowe for holiday parties.

Illustrated Prospectus from Resident Licentee, Mrs. FLORENCE TEWATIES, B.A.

THE RETREAT PRIVATE ASYLUM,

Near Armagh, Ireland. ESTAB. 1824.

Licensed under Government Inspectors' supervision for the reception of Ladies and Gentlemen of the Upper and Middle Classes suffering from

MENTAL AND NERVOUS DISEASES

(Voluntary Boarders and Inebriates admitted).

For particulars apply to the Proprietors, Dr. J. GOWER ALLEN, J.P., and JOSEPH ALLEN, Esq. Telegraphic Address: "Loughgall, Armagh."

WYE HOUSE, BUXTON.

Established 1857.

New Institution completed 1901.

For the care and treatment of Ladies and Gentlemen mentally afflicted. Voluntary Boarders received, situated 1,200 ft. above sea-level, facing S.; sheltered from N. and E. 14 acres of ground. Tennis, croquet, golf, curling. Billiard rooms, Theatre, Workshop in house. Motor Car drives, Garage. 10 minutes from Pavilion Gardens, Baths, and L.N.W. and Mid. Stations, Seaside Branch in Wales.—For terms apply to the Resident Medical Superintendent, GRAMES DICKSON, L.R.C.P., &c. Nat. Tel. 130.

BOREATTON PARK, BASCHURCH, SALOP.

A first-class Country Mansion especially adapted for the reception of a limited number of Ladies and Gentlemen mentally affected.

For particulars apply Dr. SANKEY.

THE COPPICE, NOTTINGHAM.

HOSPITAL for MENTAL DISEASES.

President: The Right Hon. the EARL MARVER.

This Institution is exclusively for the reception of a limited number of Private Patients of both sexes, of the Upper and Middle Classes, at moderate rates of payment. It is beautifully situated in its own grounds on an eminence a short distance from Nottingham, and from its singularly healthy position and comfortable arrangements, affords every facility for the relief and cure of those mentally afflicted. For terms, &c., apply to Dr. TATE, Medical Superintendent.

KINGSDOWN HOUSE, BOX, near BATH.

Telephone—No. 2, Box.

Licensed for the Treatment of Diseases of the Brain and Nervous System.

For terms apply to Dr. H. C. MACBRYAN at above or at 17, Belmont, Bath. Tel. 636. Visiting Physician, Dr. J. F. WOODS, 7, Harley Street, London, W.

SPRINGFIELD HOUSE, Near BEDFORD.

(Telephone No. 17.)

A PRIVATE HOME FOR MENTAL CASES, established in 1837, surrounded by extensive grounds, reconstructed and modernised.

TERMS FROM 3 GUINEAS PER WEEK (including Separate Bedrooms for all Suitable Cases).

For forms of admission, &c., apply to DAVID BOWER, M.D., as above, or at 5, Duchess Street, Portland Place, W., Tuesdays, from 4 to 5.

There are vacancies for Ladies. Vacancies for Gentlemen will be announced as they arise.

ST. LUKE'S HOSPITAL FOR MENTAL DISEASES.

OLD STREET, LONDON, E.C. [200 Beds.] (ESTABLISHED 1751.)

Telephone—Telegraphic Address—

5505 CENTRAL. "ENVOY, LONDON." Admission gratuitous, or by contributions to maintenance, from 21s. per week.

TRAINED NURSES can be immediately obtained for Mental, Nervous, and Massage Cases on application to the Matron.

CONVALESCENT HOMES—

NETHER COURT, RAMSGATE, standing in its own secluded grounds of 12 acres within a few minutes of the sea. Telephone—44 Ramsgate.

"WELDER'S," near Gerrards Cross, Bucks, within 18 miles of London, situate in a park of 100 acres on high ground with beautiful garden and beech woods. Telephone—47 Gerrards Cross.

At these Homes Voluntary Boarders are received without certificates.

Full particulars on application to the Secretary at the Hospital.

ASHWOOD HOUSE, KINGSWINFOR, STAFFORDSHIRE.

An old-established and modernised Institution for the Medical Treatment of Ladies and Gentlemen mentally afflicted.

The House, pleasantly situated, standing in picturesque grounds of forty acres in extent, with a surrounding country noted for the beauty of its walks and drives. The climate is genial and bracing. Occupation, indoor and out-door amusements, and carriage and other exercise amply provided.

Terms range from 3 to 7 guineas per week inclusive according to requirements as to accommodation, special attendance, &c.

Railway Stations: Stourbridge Junction (G.W.R.), 3½ miles; Dudley (L. & N.W.R.), 4 miles; Wolverhampton (G.W.R. or L. & N.W.R.), 7 miles. Intending visitors can be met at any of these stations.

For further particulars apply to the Medical Superintendent.

PLYMPTON HOUSE, PLYMPTON, S. DEVON.

This old-established Licensed House offers every advantage that experience can suggest for the care and treatment of mental cases.

For terms, &c., apply to the Resident Physician,

DR. ALFRED TURNER,
 Telephone, No. 2 Plympton.

CROYDON MENTAL HOSPITAL, Upper Warmingham, Surrey.

Salubriously situated at 650 feet above sea level.

PAYING PATIENTS ARE RECEIVED.

Apply Medical Superintendent.
 Nat. Tel. 410 Croydon.

ROYAL ASYLUM, MONTROSE.

Private Patients received at 242 per annum and upwards, according to accommodation and requirements.

CARNEGIE HOUSE which is beautifully situated in extensive grounds overlooking the sea, receives a limited number of ladies and gentlemen. It is replete with every comfort and admirably adapted for patients belonging to the cultured and wealthy classes. Ordinary rate of board £105 per annum.

For particulars address Dr. HAVELOCK, Physician-Superintendent.

MIDDLETON HALL, MIDDLETON ST. GEORGE, Near DARLINGTON, Co. DURHAM.

Private house for the care and treatment of ladies and gentlemen suffering from mental diseases.

This house, which is situated in a healthy and pleasant country, has been recently erected from plans approved by the Commissioners in Lunacy, and has been comfortably furnished throughout. Private rooms and special attendants are provided if required.

Terms to be had on application to E. HARRIS-ZETTON, M.D., Medical Superintendent.

WHITECROFT, CARISBROOKE, ISLE OF WIGHT.

LADY PRIVATE PATIENTS are received in a detached HOME, with separate grounds, in connection with the Isle of Wight Asylum, at from 21s. per week.

Additional advantages can be arranged as desired. For further particulars and necessary forms please apply to the MEDICAL SUPERINTENDENT.

NERVOUS AILMENTS, DEPRESSION, &c.

Those suffering with any kind of nerve trouble, or needing thorough rest, will find a Home where they can be studied individually in a well appointed mansion standing in extensive grounds 400 feet above sea level. Highly recommended by the Medical Profession. Recreative amusements. Terms moderate.

White Hall, South Norwood Hill, S.E.

Telephone—Sydenham 925.

Resident Patients.—List

(Illustrated) of doctors in all parts receiving Resident Patients, with description of accommodation, terms, &c., can be had without charge from Mr. G. B. STUCKER, 22, Craven Street, Strand, W.C., or selection will be made on statement of nature of case and terms.—Telephone, 1854 Gerrard.

St. Thomas's Home,

Westminster Bridge, S.E.

PAYING PATIENTS RECEIVED.

Full particulars obtainable on application either personally at twelve o'clock to the Resident Medical Officer, or by letter to the Steward, St. Thomas's Hospital, Westminster Bridge, S.E. Telephone, Hop 1637.

ASSOCIATION OF MEDICAL MEN receiving**RESIDENT PATIENTS.**

Any invalid wishing to reside with a Medical Man at home or abroad should apply to Hon. Sec., 27, Welbeck Street, W.

Resident Patient received by

experienced Doctor. Beautiful commodious house, situated in 15½ acres; 10 miles from London. Sheltered and secluded, lovely gardens and lawns. Golf, tennis, croquet, billiards, driving and motoring. Gravel soil, dry, bracing and healthy. Every home care and comfort. Cheerful society. Telephone: "14 Stanmore."—Address, No. 90, BRITISH MEDICAL JOURNAL Office, 429, Strand, W.C.

Resident Patient.—

Folkestone. Private Home for Invalids. Situation unequalled for fine air and sea views. Terms moderate. Doctor thoroughly recommends above for Invalid Gentlemen and Ladies. Friends or Nurses can stay in the house. Best cure cases and Epileptics received. Trained Nurses. Best references. Established 10 years.—Apply, KEEN, Belvedere, The Parade. Telegraphic Address: "Invalid," Folkestone.

Resident Patient.—A medical

man, married, experienced, and residing in the country, beautifully situated and bracing, with fishing and hunting, is willing to take charge of a Patient.—Terms and references, apply, Dr. J. A. BENSON, Green Hammerton, Yorkshire.

Scotland.—Resident Patient.

Medical man (experienced in mental cases) has vacancy for gentleman. Very healthy country. Attractive house and grounds. Tennis, croquet, excellent fishing, motor. Terms according to requirements.—Address, No. 66, BRITISH MEDICAL JOURNAL Office, 429, Strand, W.C.

Brighton.—Medical man,

married, will receive RESIDENT PATIENT. Good house; high ground; large secluded garden.—Address, "H. G.," WILLING'S, 73, Knights bridge, S.W.

Haslemere Nursing Home.—

Vacancy for PATIENT. Weir-Mitchell, Rest-Cure, or General Nursing Home comforts. Large garden. Certificated Nurses and Masseuses.—Apply, Misses RINGWOOD & INGE, "Courtauld," Haslemere, Surrey.

Wanted, a female Child,

about one to two years old, to adopt, by a respectable married couple without children. Good references, doctors and others.—Address, No. 3290, BRITISH MEDICAL JOURNAL Office, 429, Strand, W.C.

THE MONMOUTHSHIRE NURSING AND CONVALESCENT HOME HIGHFIELD, BASSALEG, Mon.

Large house standing high in good grounds. Nerve and Weir-Mitchell cases a speciality. Resident Masseuse. Permanent Patients received. Vacancy for certified mental patient. Highly recommended.—Apply to MATRON. Nat. Tel. 28 Risca.

ALBURY CROFT, CLIFTONVILLE, MARGATE.

HOME for Patients requiring rest cure or needing care after operation. Maternity cases also received, and delicate children. Light, airy house, in good position. References can be given, medical and other.—For terms apply, the Misses EDWARDS and TREASURE.

ST. LEONARD'S-ON-SEA, SUSSEX. The Imperial Nursing Home, 57 Marina.

Surgical, Medical, Rest Cures, Electricity and Massage, Dowsing Radiant Heat and Light Baths. Cheerful aspect, facing sea. Telephone 42. Telegrams, "Womanly."—For terms apply Miss SUTER.

NURSING HOME, Henley House, Henley Road, Ipswich.

Medical, Surgical, and Maternity cases received. Vacancy for one permanent invalid. Terms on application to the Superintendent, Mrs. BLACKLOCK. Telephone, "385 Ipswich."

A medical man wishes to recommend a HOME FOR EPILEPTIC BOYS of the better and middle class. This Home is kept by a trained Nurse, and is in a most healthy situation. Terms 15s. a week inclusive.—Address for references, etc., No. 3338, BRITISH MEDICAL JOURNAL Office, 429, Strand, W.C.

A HOME OF REST IN THE COUNTRY with Medical Supervision.

A Doctor, after 25 years successful practise in a London suburb, has purchased a FARM of 250 acres, and provided accommodation for a few resident patients. Bracing air, healthful surroundings, with exceptional opportunities for outdoor occupation under the Doctors' guidance.—For full particulars, apply Dr. WHEELER, Hinderclay, Diss.

PORTPATRICK HOTEL, NOW OPEN For the Season.

Beautifully situated on the high cliffs overlooking the Irish Channel amidst the Grandest Rock and Cliff Scenery in Scotland. Invigorating and Bracing Climate. Unsurpassed Health Resort.

Golf. Tennis. Croquet.
Bowling. Sea Fishing.
Rock Pigeon Shooting.

Motor Garage and Repair Pit.
Carriage Hiring in all its Branches.

Lighted with Electricity and equipped with the most modern improvements. Excellent cuisine.

Twenty minutes rail from Stranraer.

Augmented service of Trains. The Bus meets all Trains.

For terms, address, J. P. MAIR, Manager, Telegrams:—"HEUGH, PORTPATRICK."

QUEEN HOTEL, HARROGATE.

Standing in its own delightful grounds of 5 acres, facing the Stray, and 450 feet above sea level. Handsome Lounge, Dining and Drawing Rooms. Smoking and Billiard Rooms. Numerous suites of private apartments. 250 Bedrooms. Heated throughout. Two passenger lifts. Milk, eggs, fruit and vegetables supplied from Home Farm. Nearest Hotel to Golf Links. Splendidly equipped and spacious motor garage with lock-ups.

Terms on application. Telephone: 10 and 14.

S M E D L E Y'S HYDROPATHIC ESTABLISHMENT. MATLOCK.

Telegrams—"SMEDLEY'S, MATLOCK BANK."

[Established 1853.
Telephone—No. 17.

Physicians: { G. C. B. HARRISON, M.B., B.Ch., B.A.O. (R.U.I.)
B. MACLELLAND, M.D., C.M. (Edin.)

A complete suite of baths, including separate Turkish and Russian Baths for Ladies and for Gentlemen, Aix Douches, Vichy Douche, and an Electric Installation for Baths and Medical Purposes. Dowsing Radiant Heat. D'Arsonval High Frequency. Roentgen X-Rays. Fango Mud Treatment. Nauheim Baths. Special provision for Invalids. Milk from own farm. Large Winter Garden. American Elevator. Electric Light. Night attendance. Rooms well ventilated, and all Bedrooms warmed in Winter throughout the Establishment.

MASSAGE AND WEIR-MITCHELL METHODS OF TREATMENT.
A large Staff (upwards of 60) of Trained Male and Female Nurses, Masseurs, and Attendants. Prospectus and full information on application to H. CHALLAND, Managing Director.

GIESSBACH.

Climatic Heath Resort, 720 metres above sea-level on the lake of Brienz near Interlaken, in the midst of pine forests. 200 beds, apartments with bath and dressing-room. Hot water heating. Promenade, orchestra, tennis and other games. Rowing, bathing in the lake, rod-fishing. Terms pension, including room, from 8 francs. **HYROPATHIC HEALTH RESORT**, entirely separate from Hotel, rebuilt 1911, latest improvements. Physician in attendance to end of July, Dr. O. KREIS-FUGLISTALLER. After end of July, Professor Dr. L. RUTIMEYER, both of Bâle.

Manager: L. BAZZELL. No 10084.

For COMFORT and HEALTH visit the SURREY HILLS HYDROPATHIC.

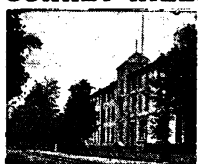

Bracing Air, Pure Water. Elevation 450 ft. Lighted by Electricity; heated by Hot Water Radiators; Radiant Heat, Electric, Nauheim, etc., Baths; Massage and Manual Swedish Movements. Special Dietary. Terms 2s to 4 guineas a week.

Resident Physician: A. B. OLSEN, M.D., D.P.H.—For prospectus address: The Hydro, Osterham, Surrey.

BOURNEMOUTH HYDRO.

With finest Sun-Lounge and Marine Balcony on the South Coast.

Every kind of Bath.
Every kind of Massage.
Every kind of Electricity.
Every kind of Diet.
Carlsbad and Vichy Waters, &c.
High Frequency. Electric Lift.

Prospectus from Secretary.

Resident Physician:—W. JOHNSON SMYTH, M.D.

London Fever Hospital,

Islington, N.

Patron—His Majesty THE KING.

President—The Right Hon. LORD BALFOUR OF BURLEIGH, K.T., G.C.M.G.

The diseases admitted are Scarlet Fever, Diphtheria, Measles, and German Measles; also Typhoid when accommodation can be made available. The general ward fee is three guineas for the whole term of treatment. Private rooms four guineas a week. Patients who are willing to pay part at least of the cost of their illness rather than remain at home in infectious fever are encouraged to apply for admission here. 691 sufferers were treated here in 1909. No help is received from the rates by this Hospital. Servants of Governors are treated free of charge. On application to the Secretary with a medical certificate a brougham ambulance will be sent. Application can be made personally, or by letter, telegram, or telephone: 687 North.

W. CHRISTIE, Secretary.

Nurse's Home.—Invalids

received.—VACANCY for permanent case. Healthy situation. Terms moderate.—Miss LEWIS, 2, Hindwood Court Road, Handsworth Wood, Birmingham. Telephone: Northern 297.

Nurse Meacock, certificated, receives ACCOUCHMENT CASES in her private house. Good nursing and doctor. Highly recommended. Terms moderate.—12, Oherington Road, Hanwell.

RUEBURY SANATORIUM,

OSMOTHERLY, NORTHALLERTON, YORKSHIRE.

Is situated on the spur of the Hambleton Hills, for the treatment in moorland air of four Consumptive and two Neurasthenic or other invalids; the former in revolving sleeping chalets, open-air dining-room, bathroom, etc., the latter in indoor quarters, with separate and complete arrangements or each class. Specially adapted for good-class patients desiring the privacy and comforts of home life, under medical care, with good nursing by two lady nurses. Elevation 500 feet; south aspect; sheltered situation; fine views and moorland walks; abundant sunshine; splendid air; and pure moorland water. Terms 3 to 5 guineas a week. Resident Proprietor: H. B. LUARD, M.B.Camb., F.R.C.S.

OPEN-AIR TREATMENT.

Sanatorium for WOMEN & GIRLS ONLY.

Terms from 30s. weekly. Restricted to 18 patients. Lighted by Electricity throughout. Med. Officer: Miss MARY E. McDOUGALL, M.D., C.M.

Rest cases taken. Address, LADY SUPT., "Woodhurst," Dorking, Surrey.

OCKLEY SANATORIUM SURREY.

nr. Leith Hill.

For Ladies and Gentlemen. Pure bracing air, very lovely country, fine views, well sheltered. Skilled nursing. Large Hall and Sleeping Chalets lately erected. Terms 25s. weekly. Patients received for Rest Cure with Massage and Electricity. Opsonic Tests and Inoculation Treatment available. Res. Physician—Dr. CLARA HIND.

MOORCOTE SANATORIUM.

For the Treatment of Tuberculosis.

Situated amid pines 36 miles from London. Pure bracing air. Large sheltered grounds. Bedrooms or chalets. Tuberculin, Inhalation and all modern appliances. Some vacancies now at reduced summer terms.—Physician, Dr. J. G. Garson. Apply to the Secretary, Eversley, Hants.

CROOKSBURY SANATORIUM. FOR LADIES AND GENTLEMEN.

Specially built for Open-air Treatment in a sheltered situation amidst pinewoods and heather, over 400 feet above sea level. Large grounds, electric lighting. Full staff.

Apply Dr. WALTERS, Farnham, Surrey.

PAINSWICK SANATORIUM, COTSWOLD HILLS.

Specially built for OPEN-AIR TREATMENT on the Chalet System. Delightfully situated in own grounds of 8 acres on southern slope 600 ft. above sea level. Bracing hill air. Dry porous subsoil. Sheltered from north and east. Specially designed Sleeping Bungalows. Verandahs and Revolving Shelters. Specially constructed Dining Hall. Separate bedrooms. Electric communication between each Sleeping Chalet and rooms of Staff. Resident Physician. Trained Nurses. For Illustrated Book of particulars, apply Wm. MCCALL, M.D., Painswick, Glos.

Terms: Two-and-a-Half Guineas.

LONDON OPEN-AIR SANATORIUM.

Pinewood, Nine Mile Ride, near WOKINGHAM, BERKS.

FOR THE TREATMENT OF PULMONARY TUBERCULOSIS.

A private and self-supporting Sanatorium, beautifully situated on an Estate of 82 acres of pine and larch woods on the Bagshot Sands in the Pine district of Berkshire. Specially built with every essential of hygiene and comfort. Each patient has a separate bedroom, facing South, with electric light and central heating. Two Resident Physicians and efficient Staff.

Terms: £3:3:0 per week.

For particulars apply to the SECRETARY, London Open-Air Sanatorium, 20, Hanover Square, London, W., or to Dr. PHILLIPS, Pinewood, Nine Mile Ride, Wokingham, Berks.

Telephone: 34, CROWTHORNE.

Telegraphic Address: SANATORIUM, CROWTHORNE.

THE HOME SANATORIUM, WEST SOUTHBOURNE, NEAR BOURNEMOUTH.

For Early Tuberculosis. Efficient hygienic treatment combined with home comfort. Tuberculin and Vaccine treatment in suitable cases. Skilled nursing. Night nurse. Excellent table. Beautiful grounds. Croquet and billiards.

Charges: Three to Five Guineas Weekly.

For Illustrated Prospectus and full particulars apply to J. E. ESSLEMONT, M.B., Ch.B., Resident Superintendent.

Telegrams: "SANABILIS, BOURNEMOUTH."

Telephones: 61 SOUTHBOURNE.

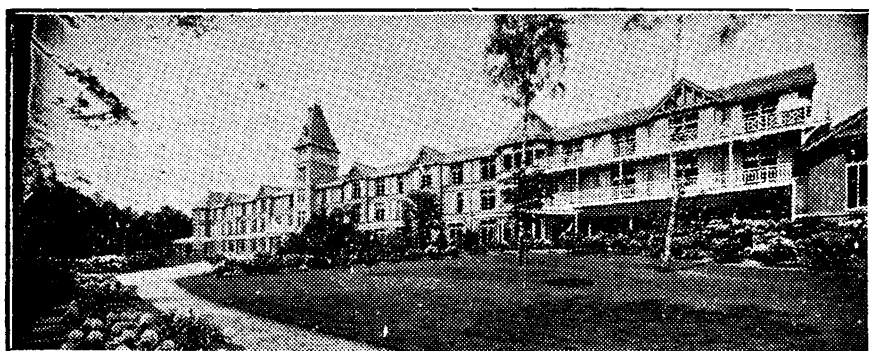

NORDRACH-ON-DEE

(Near BALMORAL), SCOTLAND.

Open-Air Treatment of CONSUMPTION and allied diseases.

INOCULATION TREATMENT regulated by systematic estimations of the OPSONIC INDEX is available for all patients residing in this Sanatorium.

Research Laboratory. Fully Equipped Throat Room. Dental Room. Roentgen Ray and Ultra Violet Light Installations.

Address: Dr. LAWSON, Banahory, N.B.

VALE OF CLWYD SANATORIUM.

This Sanatorium (opened 1901) is established for the treatment of Tuberculosis as carried out by Dr. OTTO WALTHER, of Nordrach. It is situated in the midst of a large area of park-land, at a height of 450 feet above the sea level, on the western slopes of mountains rising to over 1,800 feet, which protect it from north and east winds, and provide many miles of carefully graduated uphill walks, similar in character and extent to those at Nordrach.

Small rainfall. Porous subsoil. Large amount of sunshine. Electric lighting, and hot water radiators in each room.

The Physician himself was a patient at Nordrach.

For particulars, apply to GEORGE A. GRACE-CALVERT, M.B., &c., Llanbedr Hall, Ruthin, North Wales.

MENDIP HILLS SANATORIUM, FOR THE OPEN-AIR TREATMENT.

Specially built, facing South. Extent of Sanatorium grounds 300 acres—meadow and woodland; 3 miles sheltered pine avenues. Altitude 883 feet magnificent view for miles South; hot-water radiators and electric light. Formaldehyde and Static Electric Treatment. Resident Physician—C. MURRAY, M.D. M.R.C.S., L.R.C.P.

Terms from 2½ Guineas weekly.

For particulars apply, SECRETARY, Hillgrove, Wells, Somerset.

SANATORIUM CLAYADEL.

5,500 FEET ABOVE SEA-LEVEL.

Two miles from DAYOS-PLATZ, SWITZERLAND.

Specially built for the Open-Air Treatment of Chest Diseases. Surrounded by Extensive pine-wood. Magnificent scenery. Bracing mountain climate. High record of sunshine. Perfect sanitary conditions. Excellent food. Trained English Nurses. (Za 1916g).

NORDRACH-UPON-MENDIP SANATORIUM For the Treatment of Phthisis on the MENDIP HILLS.

The Sanatorium was the first to be established in England for carrying out treatment on the line of Dr. OTTO WALTHER, of Nordrach, Germany, with whom Dr. Thurnam resided for two years. It stands in gardens and private grounds of 65 acres, at an elevation of 883 feet above sea level, surrounded by woods and moorlands. There are 38 patients' bedrooms, heated by hot-water pipes and lighted by electricity. Opened January, 1899.

Resident Physician: ROWLAND THURNAM M.D.

Terms from 3 to 5 guineas weekly according to size and position of room.

For full particulars apply to THE SECRETARY, Nordrach-upon-Mendip, Blagdon, near Bristol.

Telegrams: "Nordrach, Blagdon."

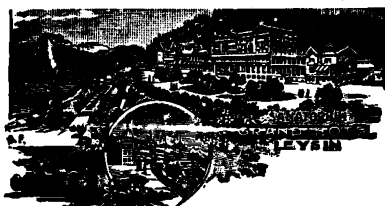

ALPINE CURE for CONSUMPTIVES—LEYSIN.

ON THE SIMPLON LINE—FRENCH SWITZERLAND.

1,450 metres above sea level.

OPEN ALL THE YEAR.

4 SANATORIA:	GRAND HOTEL ...	Terms on pension from 12 francs per day
	MONT BLANC ...	Including ... " 11 " "
	CHAMOISSAIRE ...	Medical ... " 8 " "
	ANGLAIS ...	Attendance ... " 11 " "

Treatment of tuberculosis of the lungs by the special method of the Sanatorium combined with mountain air cure. Prospectus free.—THE MANAGEMENT.

NORDRACH in WALES SANATORIUM

(PENDYFFRYN HALL).

FOR THE TREATMENT OF CONSUMPTION AND OTHER FORMS OF TUBERCULOSIS.

One of the first Sanatoria opened in the United Kingdom to carry out the Treatment of Consumption as practised at Nordrach. Over 100 acres of private woods and grounds. Carefully graduated walks rise through pines, gorse, heather, to a height of over 1,000 feet above sea level, commanding extensive views of both sea and mountains, sheltered from E. and N.E. winds. Climate mild and bracing. Small rainfall. Large average of sunshine. Rooms heated by hot-water radiators. Electric light.

Resident Physician: GEORGE MAGILL DOBSON, B.A., M.B., B.Ch. For particulars apply to the SECRETARY, Nordrach in Wales, Penmaenmawr N. Wales. Telegraphic Address: Pandyffryn, Penmaenmawr. National Telephone: No. 20 Penmaenmawr. Station: Penmaenmawr.

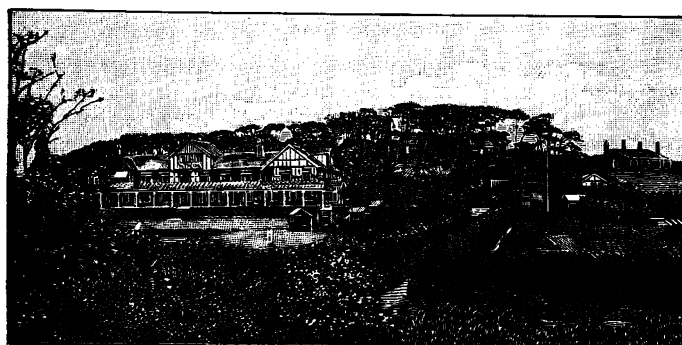

MUNDESLEY SANATORIUM.

Specially built for the Treatment of Pulmonary and other forms of Tuberculosis. Aspect S.S.W., on a carefully chosen site. Pure, bracing air. High sunshine record. One mile from the coast. Electric light throughout. Full Nursing Staff,

Resident Physicians { S. VERE PEARSON, M.B.(Camb.),
M.R.C.P.(Lond).
A. LEWTHWAITE, M.B., (Lond).

For prospectus and full particulars apply the SECRETARY, Sanatorium, Mundesley Norfolk.

ST. MARY'S HOSPITAL MEDICAL SCHOOL,

PADDINGTON, W.
(University of London.)

The WINTER SESSION will begin on Oct. 2nd.

Students can commence their studies on this date in (1) Preliminary Scientific, (2) Intermediate, or (3) Final Classes.

COMPLETE CURRICULUM.

Students can join at once after matriculation, and pursue their entire course of studies at the Medical School and Hospital.

RESIDENT APPOINTMENTS.

Twenty appointments are made annually from among newly-qualified Students of the Medical School.

ENTRANCE SCHOLARSHIPS.

Four Open Scholarships and two University Scholarships will be competed for in September. Full particulars on application.

ATHLETIC CLUBS' GROUND.

The ground, which is situated at Park Royal, Acton, is within easy reach of the Hospital. It is seven acres in extent, and has a well equipped Pavilion.

Illustrated Handbook on application to the DEAN.

Royal (Dick) Veterinary COLLEGE, Edinburgh.

Principal—D. CHARNOCK BRADLEY, M.D., D.Sc., M.R.C.V.S.

EIGHTY-NINTH SESSION.

The only Endowed Veterinary School in Great Britain. The Equipment of the College has been strengthened and modernised, and the teaching facilities greatly increased.

An EXAMINATION in GENERAL KNOWLEDGE for intending Students will be held on 7th, 8th, and 9th September.

NEXT SESSION commences TUESDAY, October 3rd.

Further particulars may be learned on application to ROBERT ANDERSON, S.S.C., 37, York Place, Edinburgh, Secretary.

LONDON SCHOOL OF MASSAGE & MECHANOTHERAPEUTICS.

Course lasts from three Months. Pupils can join at any time. Daily supervision. Examinations held. Certificates granted. Other Courses can be arranged. Reduced fees for Nurses and special facilities. Examinations are held monthly for pupils trained elsewhere.—For Prospectus apply to SECRETARY, 211, Great Portland Street W. Telephone: 1949 Mayfair.

BRUNTON HOUSE, LANCASTER

A Private Home for Backward Boys.

There are now a few vacancies in this commodious and well-appointed private establishment. It is easily accessible from Lancaster, overlooking Morecambe Bay and the Lake Mountains, and possessing extensive gardens and grounds, which include tennis and croquet lawns. Individual attention given to the pupils by experienced staff, under a Resident Physician and Lady Matron. Terms, &c., on application to Dr. ARCHIBALD R. DOUGLAS.

M.D. THESIS.

Assistance on legitimate lines, under experienced Tutors. Many successes.

M.D. DURH. (15 years.) M.D. BRUX.

Postal and Oral Classes for these examinations, including practical work. Special reference to experience of previous candidates at the Examinations. Ordinary and also Revision Courses.

For further particulars apply to the Manager of the University Examination Postal Institution, Mr. E. S. WEYMOUTH, M.A.Lond., 17, Red Lion Square, Holborn London, W.C.

The Institution offers Postal or Oral Preparation for all Medical Examinations.

FELLOWSHIPS.

The PRACTICAL REVISION CLASS for the Fellowship Examination of the Royal College of Surgeons, Edinburgh, in July, commenced on 19th June. Correspondence for later dates should now be commenced. Residents for Universities and Colleges received. Regulations from Dr. KNIGHT, 7, Chambers Street, Edinburgh.

F.R.C.S. (Edin.).

A TUTORIAL CLASS for the next examination will commence shortly. CORRESPONDENCE TUITION can also be arranged.

Full particulars from CHARLES R. WHITTAKER, F.R.C.S.(Ed.), Anatomical Department, Surgeons' Hall, Edinburgh.

University of Bristol.

FACULTY OF MEDICINE.

The SECOND AND FINAL EXAMINATIONS for the Conjoined Degrees of M.B., Ch.B., and the FINAL EXAMINATION for the Degree of B.D.S. will be held on July 17th and following days. The last day of entry is July 8th.

The EXAMINATION for the DIPLOMA IN PUBLIC HEALTH (D.P.H.) will be held on July 19th and following days. The last day of entry is July 1st.

Forms of entry and copies of time tables may be obtained on application.

JAMES RAFTER, Registrar.

Royal College of Physicians OF LONDON.

The next PROFESSIONAL EXAMINATION for the MEMBERSHIP will commence on Tuesday, July 18th.

Candidates are required to give 14 days' notice in writing to the Registrar of the College, with whom all certificates and testimonials required by the by-laws are to be left at the same time.

J. A. ORMEROD, M.D.,

Pall Mall, East, S.W.

Registrar.

North-East London POST-GRADUATE COLLEGE

PRINCE OF WALES'S GENERAL HOSPITAL, TOTTENHAM, N.

A Vacation Course will be held between September 11th and 22nd.

The practice of the Hospital is limited to medical practitioners. Practical classes in clinical subjects, including Bacteriology, are arranged. The Fee for one month is 2, for 3 months, 3, and for a perpetual ticket 10 guineas.—Prospectus, &c., may be obtained from A. J. WHITING, M.D., Dean.

How to become a Barrister WITHOUT INTERFERING WITH PRESENT OCCUPATION.

TUITION by Correspondence for Provincial Students speciality. Apply, stamped address, AUSTIN, 4, Harcourt Buildings, Inner Temple, London.

F.R.C.S. (Edin.)

A TUTORIAL CLASS in Surgical Pathology General Surgery, Surgical Anatomy, and Operative Surgery for the next Examination will commence shortly.—For further particulars address, "Fellow," 22, Morningside Place, Edinburgh.

EDINBURGH POST-GRADUATE COURSES in MEDICINE IN CONNECTION WITH THE UNIVERSITY AND THE ROYAL COLLEGES.

The following Courses will be held during Autumn, 1911:—

A General Course (divisible if desired into two independent fortnights) which will extend from 4th to 30th September. This will include Medical and Surgical Clinics, Medical Applied Anatomy, Clinical Courses in Neurology, Diseases of the Skin, Eye, Ear, Nose and Throat (Elementary and Advanced), Fevers, Gynecology, Diseases of Children, and Practical Courses on the Blood, Bacteriology, Morbid Anatomy, X-Rays, &c. In addition a series of Special Lectures will be delivered on subjects of current interest by prominent members of the school.

A Surgical Course (attendance limited to 25), from 4th to 30th September, which will include Surgical Applied Anatomy, Surgical Pathology, Operative Surgery, Surgical Clinics, &c.

A Course on Internal Medicine (attendance limited to 25), from 7th to 31st August. This will include series of Clinics upon Diseases of the various systems in addition to Classes upon Applied Anatomy, Haematology, Bacteriology, and the Examination of the Heart, Urine and Digestive Products, Nervous System, and X-Ray Diagnosis.

A Series of Classes, including the Medical Diseases of Children, &c., will be held from 17th to 29th July.

Arrangements have been made whereby those attending the Course may obtain accommodation and board in one of the residences of the University Hall.

The **University Union** will be open during August and September. Gentlemen attending the Courses are eligible for temporary membership during these months.

A **Syllabus** containing all particulars may be obtained from THE SECRETARY, UNIVERSITY NEW BUILDINGS, EDINBURGH.

ST. BARTHOLOMEW'S HOSPITAL AND COLLEGE. SPECIAL POST-GRADUATE VACATION COURSES—1911.

TWO COURSES OF INSTRUCTION for Qualified Practitioners will be given during the SUMMER VACATION, one from July 10th to July 31st, and the other from September 4th to September 23rd, 1911.

THE COURSES will include attendance on the HOSPITAL PRACTICE and in the various SPECIAL DEPARTMENTS, as well as Special Medical and Surgical WARD CLINICS and SPECIAL DEMONSTRATIONS on Diseases of the Blood, Gastric Methods, Methods of Vaccines and Serum treatment, Value of Salvarsan, Electrical and X-Ray Work, Neurology, Diseases of the Eye, Diseases of the Ear, Diseases of the Throat and Nose, Diseases of Children, Diseases of the Skin, Orthopaedics, Asylum Demonstrations, &c.

There will be, also, a Course of laboratory work in PRACTICAL BACTERIOLOGY.

For a SYLLABUS with further information, apply to THE DEAN, St. Bartholomew's Hospital, London, E.C.

NEW YORK POST-GRADUATE

MEDICAL SCHOOL AND HOSPITAL, SECOND AVENUE AND TWENTIETH STREET, NEW YORK CITY.

The School is open throughout the year, and offers courses for the general practitioner, to be entered at any time and for varying periods. In addition to the General and Laboratory Courses, and to full work on the Cadaver and in the Operating Rooms, in every branch of Surgery, Eye, Ear, and Throat Diseases, among others the following **Special Courses** will be given continuously.—Physical Diagnosis (3 Courses), Infant Feeding and Diagnosis, Tuberculosis, Rectal Diseases (2 Courses), Diseases of the Stomach, Cystoscopy (3 Courses), Bronchoscopy, Vaccine Therapy, Hernia, Sero-Diagnosis, Tropical Medicine, Obstetrics (4 Courses), Dis. of Heart and Circulation, Neurology, Abdominal Diagnosis and Intestinal Diseases, Refraction and Fundus Lesions, X-Ray and Electro Therapeutics, Non-Operative Gynecology (3 Courses), etc. Practically all courses are continued throughout the SUMMER SESSION, June 1st to October 1st. *Special Descriptive Booklets on application.* FRED. BRUSH, M.D. Medical Supt.

DIPLOMA in PUBLIC HEALTH. UNIVERSITY OF CAMBRIDGE.

LECTURES and PRACTICAL INSTRUCTION for the subjects of the Examination will begin 23rd June and 11th October, 1911, at the UNIVERSITY LABORATORIES, PEMBROKE ST., CAMBRIDGE.

Hygiene, Chemistry & Physics.—Mr. J. H. PURVIS, M.A.—Special Lectures by Professor WOODHEAD on Methods of Purification of Water Supplies.

Bacteriology & Preventive Medicine.—Dr. GRAHAM SMITH.—Special Lectures by Professor NUTTALL, F.R.S., on Protozoal Diseases.

Animal Parasites.—Mr. A. H. SHIPLEY, M.A., F.R.S.

Sanitary Law, Vital Statistics, &c., and Practical Sanitary Administration.—Dr. ANNINGSOON and Dr. LAIRD, M.O.H. for Cambridge.

Further particulars may be obtained at the above Laboratories, or from Mr. J. H. PURVIS, Chemical Laboratory, Pembroke Street, Cambridge.

MEDICAL GRADUATES' COLLEGE AND POLYCLINIC.

A Clinical Research Laboratory is attached to the College, where specimens may be sent for examination and report at moderate fees.

Lectures, Cliniques, and Special Practical Classes.

Annual Subscription One Guinea.

Particulars from Secretary, 22, Chenies Street, Gower Street, W.C.

The London School of Tropical

MEDICINE (under the auspices of His Majesty's Government), Connaught Road, Albert Dock, E. In connection with the Hospitals of the Seamen's Hospital Society.

SESSIONS COMMENCE 1st Oct., 15th Jan., and 1st May.—For prospectus, syllabus, and other particulars apply to the Secretary, P. MICHELL, O.M.G., Seamen's Hospital, Greenwich, S.E.

POST-GRADUATE STUDY. London School of Clinical MEDICINE.

For Qualified Practitioners only.

At the SEAMEN'S HOSPITAL (Dreadnought, Greenwich), to which are affiliated for teaching purposes the following Hospitals:—

WATERLOO HOSPITAL FOR CHILDREN AND WOMEN.

GENERAL LYING-IN HOSPITAL, York Road.

BETHLEM ROYAL HOSPITAL.

THREE SESSIONS ANNUALLY commencing on or about 5th January, 15th April and 1st October.

Classes in OPERATIVE SURGERY can be formed at any time. Courses of one month only may be taken in Clinical work.

For further particulars and complete Syllabus apply to C. C. CHOYCE, Dean.

M.D. THESIS.

Skilled Assistance given in the preparation of M.D. Theses for all Universities. Apply for particulars and free booklet, "Hints on Writing a Thesis for the M.D. Degree," to the Secretary, Central Postgraduate Institute, 63 and 64, Chancery Lane, London, W.C.

EDUCATION.- DAUGHTERS

of Medical men special terms. Excellent School. Residential Pupils only. Illustrated Prospectus from PRINCIPAL, MARLBOROUGH COLLEGE, BUXTON, DERBYSHIRE.

Queen Charlotte's Lying-in HOSPITAL and MIDWIFERY TRAINING SCHOOL, Marylebone, N.W.

Medical Pupils admitted to the Practice of this Hospital. Unusual opportunities are afforded of seeing obstetrical complications and operative midwifery, about one-half of the total admissions being primiparous ones.

Certificates awarded as required by the various Examining Bodies.

Pupils trained for Midwives and Monthly Nurses. On being found competent each pupil is awarded a Certificate of efficiency. Special preparation for examination for Central Midwives' Board.

For rules, fees, &c., apply to ARTHUR WATTS, Secretary.

EDUCATION FOR FEEBLE-MINDED CHILDREN.

A small group of very slight cases; 4 to 8 years of age. Also a few older girls. Country Home directed and owned by Medical Practitioner.

For particulars address the PRINCIPAL, Conifers, Hampton Wick.

THE BIRMINGHAM MASSAGE

TRAINING SCHOOL provides Certified Masseuses. Patients visited for Massage, Electrical, Swedish, Nautilus, and Nerve Vibratory Treatment. Electric Radiant Heat Baths administered.

INSTRUCTION GIVEN in the above subjects, certificates of proficiency awarded. Pupils prepared for the Incorporated Society's Examination. Principal: Mrs. JENKYN-BROWN, 45, Newhall St., Birmingham.

FINAL EXAMINATIONS.

Coaching orally or by correspondence by M.A., M.D., B.C. Cantab., and F.R.C.S. Eng., of much experience, and on the Staffs of London Hospitals.

Microscope and museum work, Anatomy with demonstrations, and all final subjects.—Address, No. 873, BRITISH MEDICAL JOURNAL Office, 429, Strand, W.C.

UNIVERSITY EXAMINATION POSTAL INSTITUTION.

17, RED LION SQUARE, LONDON, W.C.
(Late 27, Southampton Street, Strand.)
18 Medical Tutors, including 12 Gold Medalists.
(Manager: Mr. E. S. WEYMOUTH, M.A. Lond.)

**POSTAL OR ORAL
PREPARATION
FOR ALL MEDICAL EXAMINATIONS**

Recent Successes.

M.D. (Lond.) 1901-10; including 9 Gold Medalists, **164**

M.S. (Lond.), 1902-10; including 3 Gold Medalists, **12**

M.B., B.S., 1909-10 besides others who have only tried one group as yet **18**

Second Medical (Lond.): **25**

M.R.C.P. (Lond.), during 1910 (and with no failures), **6**

D.P.H. 1906-11 - **74**
Laboratory work always in progress.

M.D. Dur. (Practitioners) 1903-11: **27**
F.R.C.S. (Eng., Edin., and Ireland): **28**.

Primary F.R.C.S. (Eng.), during 1907-11 - **25**

R.A.M.C. Entrance, 1908-10: **7**
Promotion to Major 1906-10: **22**

Conjoint Final: 1906-11 - **30**

I.M.S., M.B., B.S. (Cantab., Durham &c.), R.N., L.S.A.: Med. Prelim. etc.

M.D. (various) Thesis. Legitimate assistance. Numerous successes.

M.D. (Brux.): May and June, 1910 **5**
Two with distinction. N.B.—Only 8 succeeded altogether.

The University Examination Postal Institution is prepared to supply a list of 2,500 successes gained by its candidates in various Medical and other Examinations during the last 18 years.

Postal Courses; Oral Classes; Private Tuition; also laboratory, museum, and microscope work.

RAPID REVISION

Oral Classes for Rapid Revision held shortly before each of the leading Examinations.

Royal Westminster Ophthalmic Hospital, Charing Cross, W.C.

The Practice of the Hospital is open to Qualified Medical Practitioners and Registered Students of Medicine, who may enter at any time. Clinical Work is begun daily at 1.15 p.m.; Operations are performed at 3 p.m.

Practical Instruction is given throughout the year in the Diagnosis and Treatment of Errors of Refraction and Diseases of the Eye.

Courses of Lectures and Demonstrations in the various branches of Ophthalmology are given thrice yearly, commencing in January, May, and October. Fees, inclusive of one Course of Lectures and Demonstrations, six months, £3 3s. Perpetual £5 5s.

For further particulars apply to W. H. McMULLEN F.R.C.S., Hon. Sec. Medical Committee.

POSTGRADUATE COLLEGE, WEST LONDON HOSPITAL, HAMMERSMITH, W.

The Hospital Practice is reserved exclusively for Post-graduates and a Reading and Writing Room, in addition to a Lecture-room, is provided for them. A special class in Bacteriology is held each month. Prospectus with full particulars will be sent on application to

L. A. BIDWELL, Dean.
DONALD ARMOUR, Vice-Dean.

West End Hospital for DISEASES OF THE NERVOUS SYSTEM, 73, Welbeck Street, London, W.

CLINICAL DEMONSTRATIONS for Practitioners and Senior Students are given by the Physicians on the undermentioned days:—

Mondays at 3 p.m., Dr. HARRY CAMPBELL.
Wednesdays „ 3 p.m., Dr. F. PALMER.
Thursdays „ 3 p.m., Dr. E. D. MACNAMARA.
Fridays „ 1.30 p.m., Dr. FURVES STEWART.
„ „ 5.30 p.m., Dr. F. GOLLA.

M.D. THESIS.

(ALL UNIVERSITIES.)

Coaching and guidance on legitimate lines by experienced M.D.

14 Successes at M.D. Edin., July, 1910, 3 commended.

Numerous successes at GLASGOW, ABERDEEN, VICTORIA, CANTAB., etc.

Address, No. 801, BRITISH MEDICAL JOURNAL Office, 429, Strand, W.C.

Royal College of Surgeons IN IRELAND.

CARMICHAEL PRIZE ESSAY.

The late RICHARD CARMICHAEL, Esq., having bequeathed to the College a sum of money for the purpose of founding Prizes for Essays upon certain subjects specified by him, the President and Council hereby give notice that, on the first Thursday in November in the year 1912, they will proceed to adjudge a prize of One Hundred and Twenty Pounds for the best Essay that may be presented to them in accordance with the following instructions prescribed by Mr. CARMICHAEL:—

1st. "The state of the Medical Profession in its different departments of Physic, Surgery, and Pharmacy, in Great Britain and Ireland, at the time of the writing of these Prize Essays."

2nd. "The state of the Hospitals and Schools of Medicine, Surgery, and Pharmacy."

3rd. "The state and mode of examination, or of testing the qualifications of Candidates of the different Licensing Colleges or Corporations of Medicine, Surgery, and Pharmacy."

"Under these heads the authors will be pleased to make such suggestions as may occur to them respecting the improvement of the profession, with the view of rendering it more useful to the public, and a more respectable body than it is at present. In these suggestions the authors will be pleased to consider the preliminary and moral education of Medical and Surgical Students, as well as the mode of conducting their professional studies."

"In considering the third head, or mode of testing the qualifications of candidates by the licensing bodies, the authors will please to consider the most practical mode of rendering the examination as demonstrative as possible—i.e., in Anatomy, by having the dead subject placed before the candidate; in Chemistry, Botany, and Pharmacy, specimens of minerals, plants, and pharmaceutical preparations placed before him; and in the practice of Physic and Surgery, the candidate to be placed before the patients in the wards of a hospital as the testator is certain that this will afford the most certain and only true mode of ascertaining the qualifications of candidates."

Each Essay is to be distinguished by a device or motto, and accompanied by a sealed packet, containing the name and address of the author, also distinguished by the same device or motto. The Essays are to be lodged at the College on or before the last day of July, 1912.

No Essay shall exceed 65,000 words in length, and all quotations and extracts from any published work, pamphlet, or paper shall be by reference merely to the volume and page on which the passage desired to be quoted is to be found.

The President and Council will not consider themselves bound to award the Prize should any of the Essays not appear to them to possess sufficient merit.

By order of the Council,
C. M. BENSON, F.R.C.S.,
Secretary of the Council.

Dublin, June 2nd, 1911.

The Miller General Hospital FOR SOUTH-EAST LONDON, Greenwich Road, S.E.

A JUNIOR HOUSE SURGEON is required to commence duty on July 10th next. The salary is at the rate of £80 per annum, board, attendance and laundry being provided. The gentleman appointed will be eligible for the senior post which will be vacant on October 1st next, the salary then being at the rate of £100 per annum.

Applications, stating age, qualifications and experience, with copies of three recent testimonials, to be sent to the undersigned by mid-day on Tuesday, July 4th next.

By order of the Board,
HARRY A. BONE,
Secretary.

June 19th, 1911.

University of Manchester.

The Council is about to appoint TWO ASSISTANT LECTURERS IN SURGERY. For further particulars, application should be made to the Registrar of the University of Manchester.

University of Manchester.

The Council is about to appoint a LECTURER IN ORTHOPÆDIC SURGERY. For further particulars, application should be made to the Registrar, the University of Manchester.

University of Bristol.

DEMONSTRATOR OF PATHOLOGY.

The University is about to appoint a full time Demonstrator of Pathology. Stipend £200 per annum. Applications, with not more than three recent testimonials to the Registrar by June 29th.

Particulars from the Registrar, or from the Professor of Pathology.

University of Durham College OF MEDICINE, Newcastle-upon-Tyne.

PROFESSOR OF PHYSIOLOGY.

Applications for the above post are invited and should be sent with three testimonials (30 copies) to Professor HOWDEN, Secretary, before July 4th. The salary offered is £450 per annum. The gentleman appointed will be required to enter on his duties on October 2nd, 1911.

West Ham and Eastern GENERAL HOSPITAL, Stratford, E. (100 beds.)

Wanted JUNIOR HOUSE PHYSICIAN. Salary £75. Applications to be lodged at once with the Secretary.

Rawcliffe Hospital, Chorley.

Wanted, at once, HOUSE SURGEON (gentleman) for the above (28 beds and out-patients). Salary £100 per annum, with board, lodging, and laundry.

Applications, stating age and qualifications with testimonials, to be sent to the undersigned at once, from whom further particulars may be obtained.

CHARLES OSTICK, Secretary.

North Devon Infirmary, Barnstaple, Devon.

Wanted end of June, 1911, a duly qualified HOUSE SURGEON. Salary £100 per annum with board, residence and washing. Average number of beds about 40 occupied.

Applications, stating age, qualifications, with copies of testimonials, to be sent in on or before Monday, June 26th, addressed CHAIRMAN, House Committee.

Derbyshire Royal Infirmary, Derby.

The Elective Committee are prepared to receive applications for the post of ASSISTANT HOUSE SURGEON.

Candidates must be qualified and registered under the Medical Acts.

The appointment will be for six months at a salary of £30 for the six months, with board, residence and washing.

Applications, with copies of not more than five testimonials, to be sent to me not later than noon on Wednesday, 5th July.

Duties to commence on 1st August.

By order,

EDMUND FORSTER, Superintendent.
Royal Infirmary, Derby, 23rd June, 1911.

Manchester Corporation.

WITHINGTON COMMITTEE.

Applications are invited for the post of MEDICAL OFFICER OF HEALTH to the Withington Committee of the Corporation of Manchester, such officer to be also Second Assistant to the Medical Officer of Health for the City of Manchester. Salary £250 per annum. The person appointed will be required to become a contributor to the Corporation Thrift Fund. Candidates must be males and fully qualified registered medical practitioners holding a Diploma in Public Health.

Applications stating age, qualifications and experience, with copies of three recent testimonials, and endorsed "Appointment of Medical Assistant," should be addressed to the Chairman of the Withington Committee, Public Health Office, Town Hall, Manchester, and must be sent in not later than Wednesday, the 23rd June, 1911.

Canvassing members will be deemed a disqualification.

THOMAS HUDSON,

Town Hall, Manchester.
June, 1911.

Town Clerk.

Wanted by an experienced, reliable medical man, well received by all classes of patients, an ASSISTANTSHIP with a view to succession, or Locum Work. Can cycle, ride and drive motor. References given.—Address, No. 3350, BRITISH MEDICAL JOURNAL Office, 429, Strand, W.C.

Wanted, in a pleasant colliery district in Glamorganshire, an ASSISTANT able to cycle. Usual bond. Salary £180, indoors.—Apply, stating age, with references, to Messrs. KIRKBY & THOMAS, Maesteg.

Wanted outdoor Assistant in working-class Practice in the Midlands. Salary £200. Must sign usual bond.—Address, giving age, references, &c., No. 3308, BRITISH MEDICAL JOURNAL Office, 429, Strand, W.C.

Wanted reliable Assistant in large town to live at Surgery. Everything found except laundry. Usual bond. Cyclist. Salary £11 per month.—Address, No. 3305, BRITISH MEDICAL JOURNAL Office, 429, Strand, W.C.

Wanted qualified indoor ASSISTANT. Usual duties. Must cycle. Salary, commencing £130.—Address, with references, to W. H. HILL, 1, Bailey Street, Old Basford, Nottingham.

Wanted in Colliery Practice (Glamorganshire) indoor ASSISTANT. Salary £150 per annum.—Address, giving references and experience, No. 3303, BRITISH MEDICAL JOURNAL Office, 429, Strand, W.C.

Wanted, an Assistant for good class Practice in country town in S. county. Indoor, £150; out, £200. Prospects of Partnership and eventual succession.—Address, stating full particulars, No. 3306, BRITISH MEDICAL JOURNAL Office, 429, Strand, W.C.

Wanted in a mixed practice a qualified ASSISTANT, indoor. Salary £150. Usual bond. Dispenser kept. Recently qualified preferred.—Apply, enclosing testimonials and references, to Dr. MACKAY, Crook, Darlington.

Wanted indoor Assistant for general private Practice.—Apply, with references, &c., to Dr. ALEXANDER CRAN, Great Harwood, Lancs.

Wanted outdoor Assistant, rooms and attendance provided. Usual bond. State salary.—H. T. EVANS, Blackwood, Mon.

Wanted, a young qualified male ASSISTANT. Dispenser kept. Ab-stainer preferred.—Apply with testimonials and photo, Dr. LEWIS, The Crescent, Pontypridd.

Wanted, experienced registered LOCOM TENENS from August 3rd to September 2nd.—Apply, stating age, terms, and references, to Dr. BRANSON, Brook House, Carbrook, Sheffield.

Assistant wanted for a few weeks, indoor. Work very light. No night work. Healthy country town. State terms.—Address, No. 3334, BRITISH MEDICAL JOURNAL Office, 429, Strand, W.C.

Straits Settlements.—Wanted by M.R.C.S., L.R.C.P., who has travelled, ASSISTANTSHIP with view to Partnership in Straits, Ceylon, India, or Southern China. Small capital. Would pay passage out. Could leave England about November.—Address, No. 3331, BRITISH MEDICAL JOURNAL Office, 429, Strand, W.C.

Locum Tenens.—Middle aged gentleman, with 14 years experience, and exceptionally good recent references, is open for engagement from July 7th to August 4th, and from and after August 19th. Thoroughly reliable and abstemious. No cycling. Terms 3-4 gs. per week, and 3rd return travelling expenses.—Address, No. 3313, BRIT. MED. JOUR. Office, 429, Strand, W.C.

Locum Tenens and Assistants. Wanted MEDICAL MEN, aged 25 to 35 or 40 with good references, for work as above.—Apply to the SCHOLASTIC, CLERICAL AND MEDICAL ASSOCIATION, Ltd., 22, Craven Street, Trafalgar Square, W.C. No registration fees.

Locum Tenens, disengaged July 4. Experienced in taking charge of all kinds of general Practices and Appointments. Abstainer. Recent references. Terms, four guineas per week and return travelling expenses.—Address, "Locum," 5, Grantham Terrace, Bradford, Yorks.

Locum Tenens, Assistants and DISPENSERS supplied. Principals having vacancies may rely on the greatest care being taken to ensure reliability. No fee is charged to Principals provided reasonable notice is given. In emergency cases the actual cost of necessary telegrams, &c., will be charged, but this will be remitted if the locum is retained two weeks or longer.—Transfer Dept., ARNOLD & SONS, Surgical Instrument Manufacturers, Giltspur Street, E.C., opposite St. Bartholomew's Hospital. Telegrams: "Instruments, London." Telephone 5240 City (three lines).

Locum Tenens.—No fee to principals. Mr. PERCIVAL TURNER has a large staff of trustworthy gentlemen acting as Locum Tenens and will be happy to send them at short notice on application. Fees from £4 to a week.—Address, 4, Adam Street, Adelphi, London, W.C. Telegrams, "Epsomian," London. Telephone, Central, 3399.

Locum Tenens.—Engagements wanted as L.T. from June 24th to July 24th by qualified registered gentleman (Welsh), experienced in general practice, ride and drive. Member B.M.A. Phone and recent references. Usual terms.—Address, No. 3315, BRITISH MEDICAL JOURNAL Office, 429, Strand, W.C.

Locum Tenens.—M.B., Ch.B., age 33, is free during July before proceeding to an appointment, and would do Locum Tenens work at the usual fees. Experienced in general practice.—Address, No. 3314, BRITISH MEDICAL JOURNAL Office, 429, Strand, W.C.

Locum Tenens, doubly qualified, experienced, and well-received by patients of all classes. Will be disengaged from July 1st till July 31st, and again September 14th.—Address, "Locum Tenens," 80, Blythe Road, West Kensington, London, W.

Locum.—M.B., B.Ch., now disengaged, 29, gentlemanly, tall. Booking up to end of August. Usual terms. References.—Address, No. 3313, BRITISH MEDICAL JOURNAL Office, 429, Strand, W.C.

As Locum Tenens.—Free 26th inst. Conjoint qualifications, registered. Over ten years good and varied experience. Strictly temperate and thoroughly reliable. Excellent recent references. Light weight. 3½ guineas and third return London.—Address, with particulars, No. 3335, BRITISH MEDICAL JOURNAL Office, 429, Strand, W.C.

Hospitality Locum.—Doctor, experienced, accustomed to good-class Practice, is open to undertake light work in London during the month of July in return for hospitality to his wife and himself and opportunity to attend Hospital.—Address, No. 3319, BRITISH MEDICAL JOURNAL Office, 429, Strand, W.C.

Holiday Locum for July.—Doctor, having fine house and garden at South Coast health resort, wishes to receive offers from Medical men wanting same. Only about two consultations at house daily. No dispensing, night work, nor midwifery.—Address full particulars, No. 3320, BRITISH MEDICAL JOURNAL Office, 429, Strand, W.C.

Hospitality Locum.—Wanted for three weeks from July 24th.—Hospitality for self and wife and one guinea a week, with travelling expenses, in return for light work. Car kept; small country town; cricket, golf, boating, fishing.—Address, No. 3318, BRITISH MEDICAL JOURNAL Office, 429, Strand, W.C.

Hospitality Locum offered to medical man and wife, 2nd and 3rd weeks July. Charming district, famous golf course, work light and easily done. Cycle.—Address, No. 3317, BRITISH MEDICAL JOURNAL Office, 429, Strand, W.C.

Dispenser - Book-keeper, disengaged, desires post, Permanency or Locum. Single. Six years' experience. Good references.—Address, No. 3327, BRITISH MEDICAL JOURNAL Office, 429, Strand, W.C.

Lady Dispenser wanted at once, recently qualified preferred. Rooms, firing and lighting, and board found. Duties light.—For full particulars, apply, Dr. CLOWES, Wotton-under-Edge, Glos.

Medical Practice, Lancashire, very old established. Good class of paying patients. No clubs. Average cash receipts about £800. No expenses. Partnership introduction. Good reasons for disposal. Moderate premium for house and Practice.—R. FLEMING, S.S.C., 21, Hill Street, Edinburgh.

Absolutely reliable lady, highest references, wishes post as COM-PANION to slight mental case. No night duties.—Address, Miss PAYNE, 15, Chertsey Road, Redland, Bristol.

Ship Surgeons.—Messrs. ELDER DEMPSTER & CO., Ltd., have a few vacancies for Surgeons (pay £10 and bonus £2 per month) in their West African Service. Steamers call Madeira, Canary Islands and West African ports. Length of voyage varies from 9 to 12 weeks, according to particular route.—Apply, Medical Superintendent, Messrs. ELDER DEMPSTER & Co., Ltd., Colonial House, Liverpool.

Ships' Surgeoncies arranged for duly qualified Medical Men with the principal Passenger Lines to all parts of the World. Round trip or outward voyage only. Send copies testimonials, stating when ready and what direction preferred.—WILLIAM FORBES, 10, Eldon Street, London, E.C., or 35, Mount Stuart Square, Cardiff.

Wanted by an Oxford Graduate to purchase a PARTNERSHIP with an Oxford or Cambridge Graduate. Country or country town preferred. Scope for Surgery.—Address, No. 3363, BRITISH MEDICAL JOURNAL Office, 429, Strand, W.C.

Wanted, Practice of about £400 to £500, in pleasant locality. House must have five bedrooms at least.—Address, No. 3311, BRITISH MEDICAL JOURNAL Office, 429, Strand, W.C.

For sale, old-established private PRACTICE of £1,100 per annum. Colliery and works district. Fees 2s. 6d. to 5s.; mids. 21s. to 42s. Hospital in town. Probability of big increase as new works are contemplated in the district. Good detached residence, with stables, surgery, &c.; rent £55 per annum, with option of purchase after two years at valuation. Six months' introduction. Vendor retiring owing to family ill-health. Thoroughly genuine. Books have been inspected by agent. Good opportunity for surgery. Premium one year's purchase. Payment by instalments would be considered.—Apply, GRIFFITHS, Medical Agent, Arcade Chambers, Newport, Mon.

For disposal.—A really good PRACTICE is not always to be had directly, but Mr. PERCIVAL TURNER can generally offer applicants something suitable on being furnished with details of their requirements. Nearly all the best Practices are sold by him without being advertised.—Full information free of charge on application personally or by letter to 4, Adam Street, Adelphi, Strand, W.C.

For disposal, in a pleasant neighbourhood of London increasing middle-class NUCLEUS, with great possibilities. Good detached corner house, in excellent position. Branch cash Surgery in district, with attendance, let off. Small premium, to include introduction, drugs, &c.—Address, No. 3343, BRITISH MEDICAL JOURNAL Office, 429, Strand, W.C.

N. Wales.—Health Resort.—Good class PRACTICE for sale. Excellent house with all conveniences, garden, &c.; rent £85. Receipts last year £977. January to April this £730. Fees 2s. 6d. to 21s., medicine extra; midwifery 21s. to £10 10s. Price £1,500. Lovely country with plenty of sport.—MANCHESTER CLERICAL, MEDICAL, AND SCHOLASTIC ASSOCIATION, Ltd., 8, King Street.

Great Bargain.—For sale a genuine middle-class PRACTICE in Liverpool. Receipts last year £350. Fees, 1s.-5s. at surgery, and 2s. 6d.-3s. 6d. visits, all cash. Clubs £100. Splendidly situated house, £32 and taxes. Good reasons for selling, not connected with the Practice. Short introduction. Price £120 cash.—Address, No. 2558, BRITISH MEDICAL JOURNAL Office, 429, Strand, W.C.

Practice for Sale in Hospital town, with prospects and Hospital appointment. Good surgical experience essential, and F.R.C.S. preferred.—Address, stating capital at command and other particulars, No. 3349, BRITISH MEDICAL JOURNAL Office, 429, Strand, W.C.

Colonial Practices.—Wanted for numerous clients, Practices yielding good incomes. Quick sale assured for anything good at a reasonable price.—BLUNDELL & RIGBY, Walter House, Bedford Street, Strand, W.C.

Nucleus, 6 months standing, in middle-class residential suburb of Liverpool for immediate disposal to purchaser of fixtures, value £40. Cash taking for six months, £58. Rent £28 and rates. Principal leaving to take Government appointment. Good prospect for young man able to wait for 12 months.—Address, No. 3348, BRITISH MEDICAL JOURNAL Office, 429, Strand, W.C.

Genuine unopposed Practice.

Average receipts last three years £475. Rent £30. Healthy, bracing locality, 7 miles from sea. Introduction given, £400, or by instalments.—Address, No. 3330, BRITISH MEDICAL JOURNAL Office, 429, Strand, W.C.

Nucleus for sale within 20

miles of London, doing over £200 cash per annum. Low rent. Charming corner house on main road. Vendor going abroad will accept any reasonable offer.—Address, No. 3328, BRITISH MEDICAL JOURNAL Office, 429, Strand, W.C.

N.W. main road.—Lock-up

SURGERY. Has taken over £200 per annum, including small appointment. Good opportunity for one living in the neighbourhood. Price with furniture, fixtures and drugs, £100.—Address, No. 3321, BRITISH MEDICAL JOURNAL Office, 429, Strand, W.C.

Death Vacancy, Leicester.—

£550 returns, about £250 club and similar work. Very convenient house in good position.—H. H. BUTLER & SON, Wholesale Druggists, Leicester.

Death Vacancy.—Old

established unopposed PRACTICE in S.W. Scotland. Average receipts £150 to £200. Accept £50 for prompt purchase. Working expenses small.—Address, No. 3145, BRITISH MEDICAL JOURNAL Office, 429, Strand, W.C.

Medical Practice in country

town in South of Scotland for sale. Income about £400 a year.—Apply J. & J. McCosh, Solicitors, 198, St. Vincent Street, Glasgow.

South of England.—Receipts

last year £815. In present hands 25 years. Good corner house, rent £65. Fees 2s. 6d. to 10s. No midwifery. Age sole reason for sale. Premium 1½ years' purchase. Good partnership introduction.—Apply, Transfer Dept., ARNOLD & SONS, Surgical Instrument Manufacturers, Giltspur Street, London, E.C., opposite St. Bartholomew's Hospital.

Charming Country and

Seaside PRACTICES for disposal. South Coast, Home Counties, Lake Districts, Midlands, Scotland, North Wales, and in other picturesque districts. In each case there is a really good house, garden, and social advantages. Receipts range from £200 to £800 per annum. These Practices are suitable for gentlemen having private means and desiring small Practices with or without scope for increase.—Kindly call or send full particulars of requirements to Transfer Dept., ARNOLD & SONS, Surgical Instrument Manufacturers, Giltspur Street, London, E.C., opposite St. Bartholomew's Hospital.

Practice wanted.—Must be in

pleasant residential locality within 100 miles of London. Income required about £500 to £800 per annum. Fair-sized house. Hampshire, Wiltshire, Oxford, or Surrey preferred.—Reply, Transfer Dept., ARNOLD & SONS, Surgical Instrument Manufacturers, Giltspur Street, London, E.C., opposite St. Bartholomew's Hospital.

Private Asylum for sale.—

Proprietor of long-established successful Private Asylum near important city, licensed for over 60, both sexes, thinks of retiring almost immediately, and wishes to correspond with probable purchasers. Address, No. 1312, BRITISH MEDICAL JOURNAL Office, 429, Strand, W.C.

High-class Sanatorium for

open air treatment for SALE or on lease. Fully equipped. Patients in residence.—Address, No. 3133, BRITISH MEDICAL JOURNAL Office, 429, Strand, W.C.

ELLIOTT, SON & BOYTON,

6, VERE STREET, W.
Auctioneers, Estate Agents, and Surveyors.
Messrs. ELLIOTT, SON & BOYTON are the best local Agents for Houses and Consulting Rooms in the Harley, Wimpole, Queen Anne, and other Streets off Cavendish and Portman Squares.
Established 66 Years.
Telephone Nos. 334 and 780 Paddington.

Established 1860.

Messrs. BEDFORD & CO.,

Surveyors, Auctioneers, and Estate Agents,
19, WIGMORE STREET,
CAVENDISH SQUARE, W.

**SPECIALISTS IN PROFESSIONAL
HOUSES AND CONSULTING ROOMS
IN HARLEY STREET AND LEADING MEDICAL POSITIONS.**
Selected lists free on application. Properties registered free of charge. Valuations for Probate and other purposes.
Telephone: 2412 Paddington.

To Colonial Practitioners.—

Any well-established transferable PRACTICE (Colonial) at reasonable price can probably be disposed of by forwarding full details to the Managing Director, SCHOLASTIC, CLERICAL, AND MEDICAL ASSOCIATION, Limited, 22, Craven Street, London, W.C., who has inquiries for such investments. A query form to fill in appears in the advertisement pages of the BRITISH MEDICAL JOURNAL for January 7th 1911

Purchasers.—Insurance of

bonds fides can only be effected by an investigation into books and other inquiries by an expert specially competent to conduct the same. Thirty-three years' personal attention to such inquiries has given Mr. PERCIVAL TURNER an unique ability to advise in all cases. Terms and full particulars free on application to 4, Adam Street, Strand, London, W.C. Telephone: 3399 Central. Telegrams: Spemian, London.

Convalescent or anyone want-

ing warm, sunny, hygienic BUNGALOW-COTTAGE, near South Cornish Riviera Coast, could obtain the same. Moderate capital would purchase healthful, lucrative, outdoor OCCUPATION in a partnership or ownership of surrounding pretty little estate.—Particulars, address, No. 61, BRITISH MEDICAL JOURNAL Office 429 Strand, W.C.

To be sold by Private Treaty

a FREEHOLD HOUSE with surgeries adjoining, in Burton-on-Trent, containing 3 reception rooms, billiard room, 8 bedrooms, still room, bath room, kitchen, w.c., &c. Suitable for a Convalescent or for Private Patients. Occupied by a medical man for 30 years, who has now left the town.—Apply by letter to No. 8, Bridge Street, Burton-on-Trent.

£180 per annum.—House to

let in Queen Anne Street. Price of 14 years' lease only 500 guineas. Bright bed and reception rooms. Modern sanitation.—Address, No. 3329, BRITISH MEDICAL JOURNAL Office 429, Strand, W.C.

For sale, Ships Surgeon's

UNIFORM.—Apply, ALFRED WELLER, 11, Store Street, W.C.

Wanted, Blood Films

(stained and mounted) of Blood Parasites and all blood conditions.—Address, No. 2500, BRITISH MEDICAL JOURNAL Office, 429, Strand, W.C.

Consulting Rooms for doctor

on ground floor in a private house; well furnished. Fashionable square close to Victoria Bedroom if desired. Man-servant.—Address, No. 3344, BRITISH MEDICAL JOURNAL Office, 429, Strand, W.C.

Tennis.—Net and standards

of the most approved type, square rigid polished ash posts, with iron ground plates, screw anchorage and brass net winder, complete with full-size waterproof net, bound canvas top and steel cord, just as new, price 30s., worth £3 3s.; also four 12s. 6d. racquets for 6s. 6d. each; 12 new club balls, 8s. 6d., the whole lot for 55s. Approval.—Box 415, GILYARD'S Library, Bradford

Croquet and Bowls.—

Handsome ASSOCIATION CROQUET SET, noted maker; four splendid mallets, with Easy-grip shafts and 9 by 3 genuine boxwood heads; four selected boxwood balls; narrow regulation hoops; gauge, drill, posts, clips, and every accessory in strong case; new and perfect; price 36s. 6d., worth £3 3s. Also £2 2s. Tournament Set of LAWN BOWLS; eight superior full-size polished lignum bowls and 2 jacks, complete in case, never used, price 27s. 6d. Approval.—Box 416, GILYARD'S Library, Bradford.

SALMON AND TROUT FISHING

FOR THE HOLIDAYS.

Comfortable furnished HOUSE and about the best known Salmon Fishing in the United Kingdom to let for August and September. Good tennis in large Military Station 2 miles distant.—Address, No. 2491, BRITISH MEDICAL JOURNAL Office, 429, Strand, W.C.

The Kent and Canterbury

HOSPITAL.

A HOUSE SURGEON and a HOUSE PHYSICIAN wanted for this Hospital to enter on their duties on 16th August. They must be registered Medical Practitioners and not married. Salaries £80 and £70 a year respectively, with board, lodging and washing. Applications, stating age and previous experience, and accompanied by testimonials, should be delivered on or before 13th July, addressed to the Secretary from whom copies of the bye-laws may be obtained.

A. J. LANCASTER, Secretary.

19th June, 1911.

Borough of Hartlepool.

The Council of the above named Borough hereby invite applications from persons holding a Diploma or Degree of Public Health for the joint offices of MEDICAL OFFICER OF HEALTH and SCHOOL MEDICAL OFFICER for the Borough at the following salaries:—

(a) For Medical Officer of Health £150 per annum, increasing by £5 per annum to £175.

(b) For School Medical Officer £100 per annum, increasing by £5 per annum to £125.

Any person obtaining such joint appointment shall not engage in the ordinary work of a General Medical Practitioner, but no objection would be made to any of the offices mentioned in Section 3 of the Memorandum of the Local Government Board in regard to payments to Medical Officers of Health issued in December, 1910, being combined with that of Medical Officer of Health if any applicant is successful in obtaining the same.

The appointment of Medical Officer of Health will be subject to the approval of the Local Government Board and that of School Medical Officer to the sanction of the Board of Education, and the person appointed must commence his duties immediately after such approval and sanction have been obtained.

Any person making application must state his age and qualifications, and forward therewith not less than three recent testimonials as to his fitness for the joint offices, and such applications and testimonials are to be sent to the undersigned not later than Tuesday the 4th day of July next.

Canvassing by or on behalf of any applicant will be a disqualification for the said offices.

Dated this 14th day of June, 1911.

H. W. BELL, Town Clerk.

Town Clerk's Office, Hartlepool.

Evelina Hospital for Sick

CHILDREN,
Southwark Bridge Road, London, S.E.

There will be vacancies for about Ten qualified CLINICAL ASSISTANTS in the Out-patient Departments (Medical, Surgical, Ophthalmic, Aural, Dermatological, and Dental) for the months of July, August, and September, 1911. Applications, stating which work is desired, should be addressed to the Hon. Secretary of the Medical Committee (from whom further particulars can be obtained) and sent in before the 30th instant.

Evelina Hospital for Sick

CHILDREN,
Southwark Bridge Road, London, S.E.

Applications are invited for the post of HOUSE PHYSICIAN for six months from 12th July, 1911. During the first two months his duties will be mainly in the Casualty and Outpatient Departments.

Salary at the rate of £80 per annum, with board, residence and washing. Candidates who must possess a recognised qualification should send in their applications, with not more than three recent testimonials (copies only) addressed to the Committee of Management at the hospital, before 5 p.m., on Friday, the 30th instant.

Candidates must call on the members of the Honorary Medical Staff, whose names, also the rules relating to the post, will be furnished by the undersigned.

By order of the Committee of Management,
H. C. STANILAND SMITH, Secretary.

Liverpool Royal Infirmary.

The Committee invite applications for the post of HONORARY ASSISTANT SURGEON to the above Institution, which will be vacant on 1st August next.

Applications must be made in writing, addressed to the Chairman of the Committee, at the Royal Infirmary, Liverpool, and no candidate will be eligible whose application has not been received within 21 days of this date, viz., 8th July.

The election will be made by the Election Committee, a list of whom, and particulars of the qualifications necessary for the appointment, will be supplied on application to the Secretary of the Hospital.

Law No. 55 states:—"Any candidate who advertises in the public papers, or canvasses in person, or by writing any Member of the Election Committee, shall be disqualified; but candidates shall be at liberty to send to Members of the Election Committee copies of their applications, accompanied by copies of not more than seven testimonials."

R. BRÖCKLEBANK, Chairman.

17th June, 1911.

West Norfolk and Lynn

HOSPITAL, King's Lynn.

A HOUSE SURGEON (Male) wanted at once. Must be registered and unmarried. Salary £120 per annum, with board, lodging, and washing. Will have to act as Anaesthetist.

Applications, stating age and previous experience, accompanied with testimonials, should be addressed to the Chairman, Weekly Board.

APPOINTMENTS.

WARNING NOTICES.

Medical practitioners are requested not to apply for any appointment referred to in the following table without having first communicated with the Honorary Secretary of the Division, or Branch, of the Association, named in the second column, or with the Medical Secretary of the British Medical Association, 429, Strand, London, W.C.

Town or District.	Hon. Sec. of Division or Branch.	Town or District.	Hon. Sec. of Division or Branch.	Town or District.	Hon. Sec. of Division or Branch.
CONTRACT PRACTICE.					
ENGLAND.					
BARNSELEY AND DISTRICT.	Dr. HAROLD F. HORNE, (Hon. Sec., Barnsley Division), Ivyhurst, Barnsley, Yorks.	WORCESTER.	Dr. H. NEVILLE CROWE (Hon. Sec., Worcester Division), 14, The Tything, Worcester.	PUBLIC HEALTH.	
CHESTERFIELD.	Dr. HUGH BARBER (Hon. Sec., Derby Division), 45, Friar Gate, Derby.	WOOLSTON.	G. H. COWEN, Esq., F.R.C.S. (Hon. Sec., Southampton Division), 16, Cumberland Place, Southampton.	WALES.	
CLUTTON UNION: including MIDSOMER HORTON, RADSTOCK, PRASLOW, PAULTON, and TINSBURY. (Medical Aid Societies.)	Dr. NEWMAN NEILD, 9, Richmond Hill, Clifton, Bristol. W. M. BRAUMONT, Esq., 4, Gay Street, Bath (Hon. Secs. Bath and Bristol Branch).	WINKLEIGH, DEVON. (Club Appointment.)	ELLIS PHARSON, Esq. (Hon. Sec., Barnstaple Division), Strand House, Bideford.	NEWPORT (Mon.) EDUCATION COMMITTEE. (School Clinic)	
COVENTRY. (As regards Dispensary Appointments.)	Dr. V. FENDRED (Hon. Sec., Coventry Division), 2, Lansdowne Place, Coventry.	R. J. COULTER, Esq., F.R.C.S. (Hon. Sec. South Wales and Monmouthshire Branch), 11, Clytha Park Road, Newport, Mon.			
DURHAM COUNTY, also SUNDERLAND and DARLINGTON. (As regards appointments in connection with collieries, Miners' Unions, Friendly Societies, and Medical Aid Associations.)	Dr. TODD (Hon. Sec., North of England Branch), Beech House, Sunderland.	COLONIAL.			
ESH WINNING AND WATERHOUSES. (County Durham Collieries.)	Dr. D. F. TODD (Hon. Sec., North of England Branch), Beech House, Sunderland.	ABERTYSSWG.	R. J. COULTER, Esq., F.R.C.S. (Hon. Sec., Monmouthshire Division), 11, Clytha Park Road, Newport, Mon.	AUCKLAND CITY NEW ZEALAND.	Dr. H.M.G. GOLDSTEIN (Hon. Sec., Auckland Division), New Zealand Branch, Auckland.
GREAT YARMOUTH. (Friendly Societies' appointments.)	Dr. J. IVOR SANKBY (Hon. Sec., East Norfolk Division), 25, South Quay, Great Yarmouth.	BRYNAMMAN.	A. HANSON, Esq. (Hon. Sec., S. Wales and Monmouthshire Branch), 10, Cleveland Terrace, Walter Road, Swansea.	EAST LONDON AND DISTRICT, CAPE COLONY. (Friendly Societies.)	Dr. P.P.J. GANTHAUM (President, Border South Africa Branch), East London, Cape Colony.
KINGSTON-ON-THAMES. (Examiner of candidates for Hearts of Oak Society, also Medical Officer to Hearts of Oak Family Club).	Dr. G. CARDNO STILL, (Hon. Sec. Richmond Division), 1, St. Stephen's Gardens, Twickenham.	OWMBACH, ABERDARE.	G. J. WEICHERT, Esq. (Hon. Sec., North Glamorgan and Brecknock Division), Pen-y-gralg, Pontypridd.	ORANGE RIVER COLONY, SOUTH AFRICA.	Dr. C. H. BIDWELL (Hon. Sec., O.R.C. Medical Society), P.O. Box 24, Bloemfontein.
LOWESTOFT.	Dr. W. TYSON (Hon. Sec., North Suffolk Division), The Beeches, Lowestoft.	EBBW VALE, MONMOUTH.	R. J. COULTER, Esq., F.R.C.S. (Hon. Sec., Monmouthshire Division), 11, Clytha Park Road, Newport, Mon.	NATAL.	Dr. W. RUSSELL STRAPP (Hon. Sec., Natal Branch), Pietermaritzburgh, Natal.
SHEFFIELD. (Clubs: Medical Aid Association.)	A. GARRICK WILSON, Esq., F.R.C.S. (Hon. Sec., Sheffield Division), 56, Riversdale Road, Sheffield.	LLANBRADACH COLLIERIES.	Dr. CYRIL LEWIS (Hon. Sec., Cardiff Division), 27, Windsor Place, Cardiff.	NEW SOUTH WALES. (Friendly Societies' appointments.) (Also GOULBURN).	Dr. R. H. TODD (Hon. Sec., Sydney and New South Wales Branch), Northfield Chambers, Phillip Street, Sydney.
SOUTHAMPTON, BITTERNE, and neighbourhood.	G. H. COWEN, Esq., F.R.C.S. (Hon. Sec., Southampton Division), 16, Cumberland Place, Southampton.	SCHOOL APPOINTMENTS.			
ENGLAND.					
DURHAM COUNTY COUNCIL. (Ophthalmic Surgeon.)		Dr. D. F. TODD (Hon. Sec. North of England Branch), Beech House, Sunderland.		TRANSVAAL.	
COUNTY OF WORCESTER. (School Medical Officer.)		Dr. H. NEVILLE CROWE (Hon. Sec., Worcester Division), 14, The Tything, Worcester.		WESTERN AUSTRALIA. (Hospital appointments.)	
				Dr. THORP (Pro. Hon. Sec. West Australian Branch), 182, St. George's Terrace, Perth, W. A.	

Address:

429, Strand, W.C.
June 20th, 1911.

By order of the Council of the British Medical Association,

J. SMITH WHITAKER, Medical Secretary.

Manchester Royal Infirmary AND DISPENSARY.

APPOINTMENT OF AN HONORARY ASSISTANT PHYSICIAN AND AN HONORARY ASSISTANT SURGEON.

The Board of Management invite applications for the above appointments.

Candidates for the former office must hold the qualification of a Fellow or Member of the Royal College of Physicians in London, and shall have a diploma from some University requiring examination for its degrees.

Candidates for the office of Honorary Assistant Surgeon must hold the qualification of a Fellow of the Royal College of Surgeons of England.

Candidates are required to forward diplomas, original testimonials (not exceeding eight in number) and certificate of age, with their applications, addressed to the Secretary on or before 9 a.m. on Wednesday, 5th July, from whom also a copy of the rules can be obtained. Candidates are required to furnish 45 copies of their applications and testimonials, addressed to the Secretary, for distribution prior to the meeting of the Committee.

Canvassing, directly or indirectly, is forbidden, and the Committee reserve to themselves the right, on proceeding to election, to take into consideration any complaint that canvassing on behalf of any candidate has taken place.

By order, **WALTER G. CARNT**,
General Superintendent and Secretary.

15th June, 1911.

Leicestershire Education COMMITTEE.

ASSISTANT SCHOOL MEDICAL OFFICER.

The Education Committee invite applications for the appointment of a Second Assistant School Medical Officer to carry out the duties of the Medical Inspection of School Children in the County of Leicester, under the direction of the County Medical Officer of Health, as required by Section 3 (1) (b) of the Education (Administrative Provisions) Act, 1907, and by the requirements of the Board of Education (Code 1908).

Applicants should have some special experience in Eye work, School Hygiene, and Diseases of Children, and preferably should hold a Diploma in State Medicine or Public Health.

The person appointed will be required to devote his whole time to the duties of the office.

The salary will be £250 per annum, exclusive of travelling expenses.

Applications must be made on forms to be obtained from the undersigned, accompanied by copies of not more than three recent testimonials, and received on or before July 3rd, endorsed "Assistant School Medical Officer," and addressed to **W. A. BROOKINGTON**,
Director of Education.

33, Bowling Green Street, Leicester.

Lurgan Union (Ireland).

FEMALE RESIDENT MEDICAL OFFICER WANTED.

The Board of Guardians will, at their meeting to be held on 8th July, 1911, receive and consider applications from duly qualified persons for the position of Resident Medical Officer of the Workhouse and Fever Hospital, for one year, at a salary of £80, with apartments, laundry and first-class rations.

Applications for the appointment, accompanied by diplomas and testimonials, will be received by me up to 10 o'clock a.m., on Thursday, the 28th instant, when same will be laid before a Subcommittee of the Board.

Selected candidates will be notified to attend on date of election, and second class return fare will be allowed by the Board.

Particulars relating to the duties to be performed may be obtained on application to Dr. DARLING, Lurgan, or the undersigned.

By order,
JAMES CALVERT, Clerk of Union.
Clerk's Office, Workhouse, Lurgan.
12th June, 1911.

Weston-super-Mare Hospital

A HOUSE SURGEON is required. Candidates must be unmarried and qualified in Medicine and Surgery, and duly registered under the Medical Act. Salary £100 per annum, with board and residence in the Hospital.

Application, stating age, qualifications, &c., with testimonials (not exceeding six), to be sent to the Honorary Secretary not later than the 24th inst.

The duties will begin on 8th July next.

Samaritan Free Hospital for WOMEN, Marylebone Road, N.W.

RESIDENT HOUSE SURGEON required. Salary £80 a year, with board and residence. Further information can be obtained from Mr. W. GUNTRIP-KING, the Secretary, to whom applications should be sent, with three testimonials, not later than July 1st.

The Hospital for Sick CHILDREN.

Great Ormond Street, London, W.C.

A HOUSE SURGEON is required on the 6th July, 1911.

Candidates are invited to send in their applications, addressed to the Secretary, before 12 o'clock on Tuesday, the 27th June, 1911, with not more than three testimonials given specially for the purpose, and also evidence of their having held a responsible Hospital appointment.

The appointment is made for six months. Salary £30, washing allowance £3 10s., and board and residence in the Hospital.

Candidates must be unmarried, and possess a legal qualification to practise. They will be required to attend before the Joint Committees at their meeting on Wednesday, the 28th June, 1911, at 5 p.m. precisely.

Forms of application to be obtained from the Secretary.

By order of the Committee of Management,
STEWART JOHNSON, Secretary.
June, 1911.

The Hospital for Sick CHILDREN.

Great Ormond Street, London, W.C.

An OPHTHALMIC SURGEON is required at once.

Candidates who must be Fellows of the Royal College of Surgeons, England, are invited to send in their applications to the Secretary, with copies of only three testimonials written specially for the purpose, on or before 12 o'clock on Tuesday, the 4th July.

All candidates will be required to attend before the Joint Committees on Wednesday, the 5th July, 1911, at 5 p.m. precisely.

Forms of application and copies of the rules can be ordered from the Secretary.

By order of the Committee of Management,
STEWART JOHNSON, Secretary.
3rd June, 1911.

Royal London Ophthalmic HOSPITAL (Moorfields Eye Hospital), City Road, N.C. Founded 1864

Applications are invited for the post of REFRACTION ASSISTANT, to attend on Monday and Thursday mornings.

Candidates must be registered medical practitioners, and must be prepared to begin the duties in July.

Salary at the rate of £25 a year, with lunch in the hospital on the mornings of attendance.

Applications, stating age and qualifications, together with copies of recent testimonials, must be received by the Secretary not later than the 1st of July, 1911.

By order of the Committee of Management,
ROBERT J. BLAND,
13th June, 1911. Secretary.

Royal London Ophthalmic HOSPITAL (Moorfields Eye Hospital), City Road, N.C. Founded, 1864.

Applications are invited from gentlemen for the office of THIRD HOUSE SURGEON. Candidates must be registered medical practitioners, and must be prepared to begin the duties in July.

Salary at the rate of £50 a year, with board and residence in the Hospital.

Applications, stating age and qualifications, together with copies of recent testimonials, must be received by the Secretary not later than the 1st of July, 1911.

By order of the Committee of Management,
ROBERT J. BLAND,
13th June, 1911. Secretary.

Somerset and Bath Asylum, Cotford, Taunton.

Wanted, an ASSISTANT MEDICAL OFFICER (Male), single, registered. Salary £140 per annum, increasing by annual increments of £10 to £160, with furnished apartments, board (except beer, wines, spirits, and mineral waters), fuel, lighting, washing, and attendance.

Appointment terminable at any time by a month's notice on either side.

Appointment subject to provisions of Superannuation Act, 1908.

Applications, with testimonials, to be addressed to the Medical Superintendent on or before the 1st July next.

Dated 12th June, 1911.

Carmarthenshire Infirmary.

Wanted at once, a RESIDENT MEDICAL OFFICER (unmarried), either sex, who will also undertake dispensing, X-Rays. Salary £100 per annum, with furnished apartments, board, attendance; fire, gas, and washing. One month's notice. Applications, stating age, with not more than three recent testimonials, to be sent to the undersigned on or before Tuesday, June 27th next.

HOWELL HOWELL, Secretary.

West Ham Union.

SECOND ASSISTANT (RESIDENT MALE) MEDICAL OFFICER.

The Guardians invite applications for the above appointment for their Workhouse, Union Road, Leytonstone, N.E.

The appointment will be in the first instance for a period of twelve months, at the expiration of which time the Guardians will consider the question of permanent appointment.

Salary £120 per annum, rising by annual increments of £10 to a maximum of £150 per annum, with the usual residential allowances. Forms upon which application must be made can be obtained at my office, or will be forwarded upon receipt of a stamped, addressed foolscap envelope. Copies of three testimonials of recent date only, and full particulars as to qualifications, are to be inserted in the form, which must be returned to me not later than Wednesday, the 28th of June, 1911.

The gentleman appointed to the position will be required, should occasion arise, to act at any of the other Institutions under the control of the Guardians.

Canvassing the Guardians, either directly or indirectly, is strictly prohibited, and will be deemed a disqualification.

By order of the Board
THOMAS SMITH, Clerk.
Board Room, Union Road,
Leytonstone, N.E., 10th June, 1911.

Glasgow Maternity and WOMEN'S HOSPITAL.

OBSTETRICAL DEPARTMENT.

The Directors invite applications for the following posts:—

- Two OUTDOOR HOUSE SURGEONS at the Hospital; and
- OUTDOOR HOUSE SURGEON at the West End Branch (which is open only to Lady Graduates.)

The posts will be vacant on 1st August next. The appointments are for the period from that date to 6th October next.

Applications, with copies of testimonials, must be lodged with the subscriber on or before 17th July next. A copy of testimonials must also be sent by candidates to each Director, a list of whom may be had from the subscriber, who will also give any further information regarding the terms of the appointment.

ARTHUR FORBES,
146, Buchanan Street,
Glasgow, 15th June, 1911. Secretary.

St. Marylebone General DISPENSARY

77, Welbeck Street, Cavendish Square, W.

A vacancy having occurred in the office of HONORARY SURGEON to this Charity, the Directors are prepared to receive applications for the vacant office. Every candidate must be a Fellow of the Royal College of Surgeons of England, and not engaged in the practice of Midwifery or Pharmacy, and be prepared to attend at the Dispensary twice weekly to see patients. Applications and testimonials must be forwarded not later than Monday, 3rd July, and candidates must attend the Medical Committee at the Dispensary on Wednesday, 5th July, at 4.30 p.m. precisely.

FRANK STOKES, Secretary.
19th June, 1911.

The Guest Hospital, Dudley. (102 Beds.)

Wanted a SENIOR RESIDENT MEDICAL OFFICER. He must be doubly qualified, and on the Medical Register. A knowledge of Ophthalmic and X-Ray work is desirable.

Salary commencing at £100 per annum, increasing by £10 a year to £120 if services are satisfactory, with board, residence, attendance, and washing.

Applications, stating age and nationality, and accompanied by not more than ten testimonials, to be sent to the Secretary, at the Hospital, not later than Thursday, July 6th, 1911.

Selected candidates will be requested to meet the Committee on Friday, July 14th. Duties to commence July 17th.

Wolverhampton and Midland COUNTIES EYE INFIRMARY.

Wanted a HOUSE SURGEON, accustomed to administer Anæsthetics. Candidates with a knowledge of refraction preferred.

There are 40 beds for In-patients and a large Out-patient Department.

Terms £80 per annum, with furnished apartments, board, and laundry.

Gentlemen desirous of becoming candidates must send their applications, with copies of recent testimonials (not more than five), so as to reach the Secretary by first post on Tuesday, the 4th of July. Duties to commence on 1st September.

By order, **EUSTAUB LEBES**,
Assistant Secretary.

The Council of the National

SANATORIUM ASSOCIATION beg to invite applications for the post of **ASSISTANT MEDICAL OFFICER** for the **NATIONAL SANATORIUM**, Benenden, Kent. Candidates must be single, male, under thirty years of age, and registered. Salary £100 per annum, with board, lodging, and washing. The duties will include the examination of sputum. Application, stating age, qualifications, and previous experience, with copies of three recent testimonials, to be sent to the Secretary, National Sanatorium Association, 11, John Street, Bedford Row, London, W.C., on or before 29th June, 1911.

The Sheffield Royal Hospital.

Wanted, at the end of June, an **ASSISTANT HOUSE PHYSICIAN**. Candidates must be registered medical practitioners and unmarried. Ladies are not eligible. Salary £50 per annum, with board, lodging and washing. There are six Resident posts, and as vacancies arise the juniors are promoted. Forms of application may be obtained from the Secretary to whom they must be returned as early as possible.

JOHN W. ROBINSON, Secretary.
The Board Room, 2nd June, 1911.

**The Mount Vernon Hospital
FOR CONSUMPTION AND DISEASES
OF THE CHEST, Hampstead.**

There is a vacancy for a **HOUSE PHYSICIAN** at the above Hospital. Applicants must be fully qualified and registered. Salary £75 per annum, with board, residence and washing. Applications with copies of testimonials, including at least two as to personal character, should be sent to the undersigned from whom all information can be obtained on or before the 1st July next.

WILLIAM J. MORTON, Secretary.
Offices: 7, Fitzroy Square, W.

**The Cancer Hospital (Free),
Fulham Road, London, S.W.
(Incorporated under Royal Charter.)**

The House Committee are prepared to receive applications for the post of **HOUSE SURGEON**. Salary £70 per annum. The appointment is for six months, and subject to rules, copies of which can be obtained from the Secretary.

Applications, with copies only of three testimonials, to be sent to the undersigned on or before noon, Tuesday, 4th July, 1911.

FRED. W. HOWELL, Secretary.

**Swansea General and Eye
HOSPITAL. (141 Beds.)**

HOUSE PHYSICIAN wanted. Appointment for six months. Salary £75 per annum, with board, washing and attendance. £12 12s. allowance for holiday leave for three weeks. Two other Residents. Candidates, who must be fully qualified, are requested to send their applications, stating age, with three testimonials (typewritten copies preferred) to the undersigned. The Hospital is recognised as a school for clinical instruction. Canvassing will disqualify.

W. D. HUGHES, Secretary.

**London Fever Hospital,
Liverpool Road, N.**

Applications are invited from candidates for the post of **ASSISTANT RESIDENT MEDICAL OFFICER**; £150 per annum, residence and board. The election will be for one year, subject to re-election yearly up to 3 years in all. Must be fully qualified and have held a resident appointment. Applications, with copies of 4 recent testimonials, to be sent to the Secretary, at the Hospital, not later than the 8th July, 1911.

W. CHRISTIE (Major), Secretary.

**Coventry and Warwickshire
HOSPITAL. (85 Beds.)**

Wanted on July 1st a **JUNIOR HOUSE SURGEON**.

Candidates must be duly qualified and registered. Salary £80 per annum, with rooms in the Hospital, board, washing, and attendance.

The appointment will be made subject to six weeks' notice on either side.

Canvassing, either directly or indirectly, will be deemed a disqualification.

Applications, stating age, with copies of recent testimonials and certificate of registration, must be sent to the undersigned.

JNO. A. RUDD, Secretary.

**Hospital for Sick Children,
Newcastle-on-Tyne.**

Wanted an **HONORARY SURGEON**. Applications, with copies of testimonials, to be addressed to the Secretary, Hospital for Sick Children, City Road, Newcastle-on-Tyne, not later than July 15th,

Wanted, for the Chesterfield

AND NORTH DERBYSHIRE HOSPITAL (120 Surgical and Medical beds) a gentleman to fill the office of **HOUSE PHYSICIAN**, who shall have charge of the Medical beds. He must be fully qualified and registered. Salary £70 a year, with board, apartments and laundry. The office may be terminated by one month's notice on either side.

Applications, with copies of testimonials, must be in the hands of the Secretary by 27th June, 1911. The accepted candidate will be expected to enter upon his duties on 1st July, 1911.

W. THRAVES, Secretary.

29th April, 1911.

**The Manchester Northern
HOSPITAL FOR WOMEN AND CHILDREN,
Park Place, Cheetham Hill Road.**

The Committee of Management are desirous of receiving applications for the appointment of **HONORARY ASSISTANT PHYSICIAN** for Diseases of Children to the Hospital. Candidates must be Members of one of the Royal Colleges of Physicians of the United Kingdom or shall hold the degree of M.D., granted after an examination by a University recognised by the General Medical Council.

Applications, with testimonials, to be sent to Mr. HUBERT TEAGUE, Secretary, 38, Barton Arcade, Manchester, before Wednesday, July 5th.

**West Riding Asylum,
Menston, near Leeds.**

Wanted, **FOURTH ASSISTANT MEDICAL OFFICER**, to enter on duty at an early date. Salary to commence at £150, rising £10 annually to £180, with board and apartments.

Appointments are made subject to the Asylum Officers' Superannuation Act, 1909. Applications, with testimonials, to be sent to the Medical Superintendent as soon as possible.

Durham County Hospital.

The post of **HOUSE SURGEON** will be vacant at 31st July. Candidates must be duly qualified and registered. Salary £120 with board and lodging.

Further particulars may be obtained from the undersigned, to whom applications, with copies of testimonials are to be sent not later than July 5th.

WM. R. WILSON, Secretary.

68½, Sadler Street, Durham.

**Stroud General Hospital.
(35 Beds.)**

HOUSE SURGEON wanted. Candidates must be fully qualified and registered. Salary £100 per annum, with board, lodging and washing. Appointment will date from July 1st, and applications must be received by the Hon. Secretary, at the Hospital, Stroud, Glos., by Wednesday, June 24th, 1911.

**Medical Mission Hospital,
Balaam Street, Plaistow, E.**

Applications are invited from qualified Medical Women, who must be graduates in medicine of a British University, for the post of **ASSISTANT PHYSICIAN** to the above Hospital.

Applications, with testimonials, should be sent to the Hon. Sec., Miss C. SPICER, 106a, Westbourne Terrace, W., not later than July 3rd.

Bury Infirmary.

Wanted a **SENIOR HOUSE SURGEON**. He must have both Medical and Surgical qualifications. Salary £110 per annum, with board, residence and washing.

The appointment will be limited to twelve months. Applications stating nationality, with testimonials and photograph, to be sent at once to the Honorary Secretary, Infirmary, Bury, Lancs.

**Leeds General Infirmary.
(514 Beds.)**

OPHTHALMIC HOUSE SURGEONCY for six months, eligible for re-election.

Salary at the rate of £50 per annum, with board, residence, and washing.

Applications to be sent in at once to the Secretary to the Faculty.

By order, FRED. J. BRAY,
General Manager.

**Birkenhead and Wirral
CHILDREN'S HOSPITAL,
Woodchurch Road, Birkenhead.**

There is a vacancy for a **MALE HOUSE SURGEON**, duly qualified and registered, at the above Hospital. The appointment to date from July 17th next, and to be for twelve months. Honorarium £100, with board, residence and laundry. Applications with testimonials (copies) to be sent on or before the 8th July to F. W. ARCHER, Lissant Mount, Fairview Road, Oxtou.

Scariff Union.

The Board of Guardians of the above Union will, at their meeting to be held on Tuesday, June 27th, appoint a duly qualified **ANALYST** to make such analysis as may be required of Samples of Drugs supplied to the Workhouse and the six Dispensary Districts of the Union.

The appointment will be a continuous one, and applicants should state the qualifications which they possess and the lowest sum per annum at which they are willing to undertake the duties. Reports in triplicate will be required on each set of samples forwarded.

Applications for the appointment, endorsed "Analyst," will be received by mail up to the morning of above date, and should be addressed to The Presiding Chairman.

By order,
JOHN HOLOHAN, Clerk.
Board Room, Scariff, Co. Clare, 5th May, 1911.

**Royal Albert Hospital,
Devonport.**

The post of **ASSISTANT HOUSE SURGEON** of this Institution is now vacant. Gentlemen who are applicants must be unmarried and duly registered. The appointment will be for six months.

Salary at the rate of £50 a year, with board, apartments, and laundry.

Applications, accompanied by not more than four testimonials, should be addressed the Chairman of the Medical Committee so as to reach him as soon as possible.

By order of the Committee,
CHAS. W. DICKINSON, Capt. R.N.,
Royal Albert Hospital, Devonport. Secretary.
April 12th, 1911.

**Poplar Hospital for Accidents,
Poplar, E.**

ASSISTANT HOUSE SURGEON REQUIRED.

Applications with copies of not more than three testimonials will be received by the Secretary, not later than by first post on Wednesday, June 28th, 1911.

The appointment will be made for six months. He will have care of medical beds for three months. Re-appointment may be made for second six months. Salary at the rate of £80 per annum, with board and residence.

Applicants must be fully qualified.
Duties to commence on Thursday, July 13th, 1911.
PERCY ROGERS,
Secretary and House Governor.
June 12th, 1911.

Corporation of Leicester.

Applications are invited for the position of **RESIDENT MEDICAL OFFICER** at the **ISOLATION HOSPITAL**. The diseases treated include phthisis, scarlet fever, diphtheria and enteric fever. The duties also include bacteriological work, and if required, assisting the Medical Officer of Health.

The salary is £150 per annum, with board and residence.

Applications, stating qualifications, age and experience, and accompanied by copies of three recent testimonials, must reach me before midday on Tuesday, June 27th.

C. KILLICK MILLARD, M.D., D.Sc.,
Medical Officer of Health.
Town Hall, Leicester.

**Canterbury Borough Asylum,
Canterbury.**

An **ASSISTANT MEDICAL OFFICER** (Male) required, 1st August, 1911. Age under 30, single. Salary to commence at £140 per annum, with board, lodging, washing and attendance; subject to deductions under the Asylum Officers' Superannuation Act, 1909. Apply, with copies of three recent testimonials, to the Medical Superintendent.

**Royal South Hants and
SOUTHAMPTON HOSPITAL.**

Required, a **JUNIOR HOUSE SURGEON**. Candidates must be doubly qualified, registered, and willing to engage for 6 months. Salary £80 per annum, with rooms, board, and washing. Applications, stating age, with printed copies of testimonials (limited to five) to be sent to the undersigned before the 27th June.

June, 1911. T. A. FISHER HALL, Sec.

**Royal Edinburgh Hospital
FOR SICK CHILDREN.**

Wanted for this Hospital, **FOUR RESIDENT MEDICAL OFFICERS**, to enter on 14th October next. Information as to duties, &c., can be obtained from the ordinary physicians and surgeon at the Hospital. Thirty copies of applications and relative testimonials, to be lodged on or before 15th July with Messrs. HENRY & SCOTT, W.S., 20, St. Andrew Square, Edinburgh. No applications will be received after that date.

Cardiff and County Public HEALTH LABORATORY.

ASSISTANT TO THE CHEMIST AND BACTERIOLOGIST.

The Joint Laboratory Committee of the Glamorgan County Council and the Cardiff Corporation invite application for an Assistant to their Chemist and Bacteriologist.

Candidates must be fully qualified to perform the Chemical Analysis of water, sewage, milk, &c.; be able to assist the Chemist and Bacteriologist in routine Chemical and Bacteriological work; and in addition, to undertake all such duties under the Directors of the Laboratory and the Chemist and Bacteriologist as they and the Joint Committee may from time to time direct.

He will be required to devote the whole of his time to the duties of the office, and will not be entitled to hold any other appointment or undertake any other professional work without the express written consent of the Joint Committee.

The salary offered is £150 a year, rising by £10 annually to £200.

The appointment will be terminable at any time by a month's notice on either side.

Applications, stating age, qualifications, and previous experience, accompanied by copies of not more than three recent testimonials, must be received by the undersigned not later than the 6th day of July, 1911.

Personal canvassing, direct or indirect, will be a disqualification.

Any further information concerning the duties of the office may be obtained from Mr. J. H. SUGDEN, M.Sc., F.I.C., at the Laboratory, 9, The Parade, Cardiff.

W. E. R. ALLEN,

Clerk of the Joint Committee.

Glamorgan County Offices, Cardiff.

19th June, 1911.

Assistant Medical Officers (Junior).

Applications are invited for the appointments of MALE ASSISTANT MEDICAL OFFICERS in the INFECTIOUS HOSPITALS SERVICE of the METROPOLITAN ASYLUMS BOARD. Salary £180 per annum, rising (at the discretion of the Hospitals Committee) by £20 annually to £240 per annum, with board, lodging, and washing. Candidates must be unmarried, must not exceed 30 years of age, and must be qualified by law to practise both medicine and surgery in England. The period of service of junior assistant medical officers is limited to four years. Applications, on forms to be obtained from the undersigned, are to be received by him not later than 10 a.m. on Thursday, 6th July, 1911. Selected candidates will be written to. Canvassing is strictly prohibited.

By order, T. DUNCOMBE MANN, Clerk to the Board.
Office of the Board, Embankment, E.C.
19th June, 1911.

Wolverhampton and STAFFORDSHIRE GENERAL HOSPITAL.

A HOUSE SURGEON required. Preference given to candidates who have held a previous resident post. Salary £80 per annum, with board, furnished rooms and laundry provided.

Candidates must be qualified and registered. The appointment is for six months.

Inpatients number 3,000 per annum, outpatients 23,000 per annum.

Special Departments: Ear, Throat, and Nose; Gynaecology and Electro-Therapeutics.

There are four Resident Officers.

Forms of application and further particulars may be obtained from the undersigned.

Applications must be sent in immediately.

J. STEPHEN NEIL,

House Governor and Secretary.

Wolverhampton, June 19th, 1911.

City of London Hospital for DISEASES OF THE CHEST, Victoria Park, E. (Rail and Tram: Cambridge Heath, G.E.R.).

Applications, with copies of recent testimonials, for the post of HOUSE PHYSICIAN (Male) are invited to be sent to the Secretary on or before the first post, Wednesday, 5th July. The appointment will be for six months. Candidates must be doubly qualified. Salary at the rate of £75 per annum, with board, residence, and washing provided.

GEORGE WATTS, Secretary.

The Royal Sussex County HOSPITAL, Brighton.

HONORARY ASSISTANT DENTAL SURGEON required. He must be a practitioner, duly qualified, and registered as a Dentist under the Medical Acts.

Applications, with proof of the above qualifications, to be sent to the Secretary, at the Hospital, before the 4th July, 1911.

MALE 23, YORK PLACE, BAKER STREET, W. Nurses fully Insured (Registered)

Well trained MALE NURSES and Certified MASSEURS

Supplied at shortest notice day or night.

W. GUTTERIDGE, ASSOCIATION

Superintendent. Telegrams: "Assistiamo, London." Telephone: 2437 Paddington.

MENTAL NURSES CO-OPERATION

For the Supply of Certified Mental Nurses MALE and Female.

49, NORFOLK SQUARE, W.

The Co-operation has the approval and support of many Mental Specialists.

All Nurses sent out to cases are insured against accident. Apply, The Lady Superintendent, Miss JEAN HASTIE.

Telephone: No. 1713 Mayfair. Telegraphic Address: NURSETHAL.

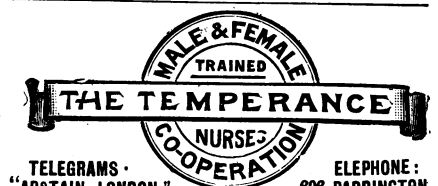

TELEGRAMS: "ABSTAIN, LONDON." 608, PADDINGTON. Nurses supplied for all cases day and night.

Apply, Secretary, 45, BEAUMONT STREET, LONDON, W. The Nurses are insured against accident.

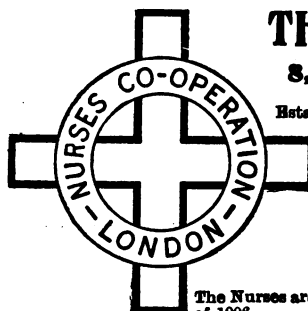

THE NURSES' CO-OPERATION, 8, New Cavendish St., Portland Place, W.

FOUNDED 1891. INCORPORATED 1894.

Established to secure to Nurses the full remuneration for their work and to supply

FULLY-TRAINED HOSPITAL

MEDICAL
SURGICAL
MENTAL
MATERNITY
FEVER
CHILDREN'S
MESSAGE,

NURSES

To work under Medical Supervision.

The Nurses are fully insured by the Co-operation under the Employers Liability Act of 1906.

Telegraphic Address: "Aprons, London."

Telephone 2724 Gerrard & 7547 Gerrard.

THE LONDON TEMPERANCE MALE AND FEMALE NURSES CO-OPERATION

Telephone: 2302 Mayfair. Telegrams: "SYMPERWA, LONDON." 8, ADAM STREET, PORTMAN SQUARE, W.

For supplying the Medical Profession with superior Hospital trained Male and Female Nurses, for Medical, Surgical, Mental, Dipsomania, Maternity, Fever and travelling cases at a moment's notice—Day or Night. All Nurses fully insured against accident.

Nurses to receive their own Fees. Terms from £1 11s. 6d. to £2 2s. and upwards per week.

C. WHBB, Secretary.

TEMPERANCE

TELEPHONES:

London: 1472 Paddington.

Manchester: 5213 Central.

Glasgow: { 949 Charing X. (Nat.).

{ 477 Central (P.O.).

Superior trained Male Nurses for Medical, Surgical, Mental Dipsomania, Travelling and all cases. Nurses reside on the premises, and are always ready for urgent calls, Day or Night. Skilled Masseurs and good Valet Attendants supplied.

Terms from £1 16 6.

M. D. GOLD, Secretary.

LONDON: 43 NEW CAVENDISH STREET, W.
MANCHESTER: 176 OXFORD ROAD.
GLASGOW: 28 WINDSOR TERRACE.

MALE NURSES

TELEGRAMS:

Tactear, London.
Tactear, Manchester.
Surgical, Glasgow.

CO-OPERATION

The Nurses are fully insured against accident.

MALE NURSES' (TEMPERANCE) CO-OPERATION.

Incorporated under the Companies Acts, 1862 to 1900.

LIMITED.

Only Addresses { LONDON: 10, THAYER STREET, MANCHESTER SQUARE, W.

Superior Trained MALE NURSES for Medical, Surgical, Mental, Dipsomania, Fever and Travelling Cases supplied at a moment's notice, Day or Night. Skilled MASSEURS supplied. Terms £1 10s. 6d. to £2 2s. and upwards. Nurses to receive their own fees. All Nurses are insured against Accidents.

TELEPHONES { LONDON—538 PADDINGTON.
{ MANCHESTER—4696 CENTRAL.
{ EDINBURGH—2715 CENTRAL.

TELEGRAMS { "ASSUAGED, LONDON."
{ "ASSUAGED, MANCHESTER."
{ "ASSUAGED, EDINBURGH."

W. WALSH, Secretary.

FIELDHALL LIMITED. MEDICAL TRANSFER AGENTS.

LONDON.
ADELPHI HOUSE, 71-72, STRAND, W.C.

Managing Director: J. FIELD HALL, M.B.
Telegrams: "FIELDHALL, LONDON."
All Branches of Medical Agency Work undertaken.

and

LEEDS.
HEPWORTH CHAMBERS, 148, BRIGGATE.

Manager: W. LANGWORTHY BAKER, M.R.C.S.
Telegrams: "FIELDHALL, LEEDS."
Full Schedule of Terms on application.

- PRACTICES FOR SALE.**
- 1. LEICESTERSHIRE.—PRACTICALLY UNOPPOSED PRACTICE.** Receipts for the immediate past 12 months £876, including between £260 and £300 from transferable appointments. Visits and medicine 2s. 6d., 3s. 6d., 5s., and 7s. 6d. Good house, standing in its own grounds, with tennis courts, etc.; rent £40. Premium £950.
 - 2. SOUTH-WEST OF ENGLAND.—COUNTRY TOWN. PARTNERSHIP.** A One-third Share in an old-established Practice, situated in a pleasant and prosperous country town, is for immediate disposal. The Practice is unopposed, and the income for the last year was £1,400. There is a very good house available for the incoming Partner; rent £40. Purchaser should preferably be married and a Churchman. Premium £300.
 - 3. EAST COAST.—UNOPPOSED PRACTICE,** within easy access of London. Old established Practice in a pleasant seaside village. Income for 1910, £884, including valuable appointments. No opposition within 5 miles. Visit and medicine 2s. 6d. to 21s. Midwifery and night work refused. Good house, in main street, with small garden and stabling. Premium for house and Practice £1,500.
 - 4. YORKSHIRE CITY.—OUTLIER SUBURB.**—Old established general family PRACTICE, held by Vendor many years. Average income about £800, including £120 from appointments. Visit and medicine, 3s., 3s. 6d., and 4s. 6d. Midwifery not encouraged; 1 to 3 guineas. Very low expenses. Well situated, small but convenient house; rent £45. Premium £700.
 - 5. WEST RIDING TOWNSHIP.—BEST PRACTICE** in the district. Has been held by Vendor over 20 years. Income over £1,400. Fees 2s. to 7s. 6d. Well situated and convenient house; rent £45. Vendor requires lighter work. Excellent Practice for working in Partnership. Premium £1,440. Personally investigated and strongly recommended.
 - 6. PRIVATE ASYLUM, NEAR LARGE CITY.**—Licensed for fifty-six patients. Average number forty-four. Average gross receipts nearly £5,500, with an annual profit of over £1,200. Price, to include goodwill, leasehold of houses and land, furniture and fittings, £5,500.
 - 7. SOUTH COAST.—LARGE TOWN.**—Old-established good middle-class PRACTICE. Income was formerly about £1,250, but latterly the Vendor has allowed work to drop off, so that the present income is about £500. Fees 2s. 6d. to 7s. 6d. Large house. Rent £80. Premium £500.
 - 8. PARTNERSHIP WITH SUCCESSION TO LEADING PRACTICE IN YORKSHIRE CITY,** which has shown a 11% increase at the recent census. Good social and surgical opening. Income over £1,300. Better class appointments about £30. Fees 2s. to 7s. 6d. Excellent house in residential district; rent £35. Vendor retiring from general Practice would sell ONE-THIRD to ONE HALF SHARE at once and two-third years purchase, with succession to the remainder at a price varying with the length of the Partnership. Investigated by ourselves and by an Independent Accountant, and strongly recommended.
 - 9. RESIDENTIAL SUBURB OF NORTHERN SEAPORT.—PRACTICE** of £700 a year, with staff appointment to Hospital. Fees 2s. 6d. to 10s. 6d. House specially built for Practice, with 3 reception and 5 bedrooms. Premium £300, £490 of which by instalments. Long introduction.
 - 10. WITHIN 25 MILES OF LONDON.**—Non-dispensing good class PRACTICE, situated in a charming residential neighbourhood, well wooded and standing high. There is an excellent train service to town, the journey only taking half an hour. The receipts are about £250, but as the Vendor has never pushed work there is considerable scope for increase. Visits 5s. to 10s. Lowest midwifery £55s. Excellent house, specially built by the Vendor, with 1½ acres of garden. All the houses in the neighbourhood are detached and the district is rapidly growing. Excellent opportunity for a gentleman with private means.
 - 11. HAMPSHIRE.—Old-established good-class PRACTICE.** Income now averaging about £300 per annum, but has been considerably higher, as latterly the Vendor has refused much work. Fees mostly 5s. and 7s. 6d. No midwifery. Very good, well situated house, with large garden and stabling. Premium for Practice £450.
 - 12. LONDON, S.W.—ASSISTANTSHIP,** with a view to Partnership at the end of six months. The Practice is a large, mixed, general family one, and it is proposed to take a suitably qualified man as Junior Partner. The Share at present offered for disposal represents an income of £500 a year, for which a premium of £1,000 would be required. There is a suitable house available, at a moderate rent, where, during the preliminary Assistantship, the incoming Partner would reside. Salary at the rate of £150 to £200 a year, without board.
 - 13. YORKSHIRE.—UNOPPOSED VILLAGE PRACTICE** in very picturesque surroundings. Income about £350. Fees 2s. 6d., 5s. and upwards. Midwifery mostly 42s. Easily worked with one horse or motor cycle. Nearest opposition ten miles. Small, convenient house; rent £18, or larger house available if desired. No rates or taxes. Hunting, shooting, fishing and other sport. Premium £425.
 - 14. SOUTH COAST.—LARGE TOWN.**—Old established general PRACTICE Income for the last year £720, including about £75 from clubs. Visit and medicine 2s. 6d., 3s. 6d., 5s. and 10s. 6d. Centrally situated house, with small garden; rent £80. The Practice is believed to be exceptionally transferable. Premium £1,050.
 - 15. CATHEDRAL CITY.**—Old-established family PRACTICE. Income over £800, and there are no clubs. Consultations 2s. 6d. and 3s. 6d. Visit and medicine usually 3s. 6d. to 5s. Well situated house, with small garden; rent £35. Inclusive premium £850.
 - 16. SHROPSHIRE.—COUNTRY PRACTICE.** Well-established mixed general Practice. Income for 1910 £530, included £90 from guaranteed appointments. Visits 2s. 6d. to 10s. 6d., medicine extra. Very little midwifery. Good house, with large garden, stabling, etc.; rent £50. Premium £750.
 - 17. MIDLANDS.—LARGE HOSPITAL TOWN.**—Old-established family PRACTICE. Income about £750. No appointments. Very low expenses. Advice and medicine mostly 2s. 6d.; visit and medicine usually 4s. Midwifery 1½ to 5 guineas, very few cases. Very convenient house, with garden and stabling; rent £40. There is a large hospital in the town, and every prospect of a suitably qualified man securing an appointment on the staff during the present year. Premium £700, payable £250 down and the balance in instalments to be arranged.

REYNOLDS & BRANSON, LIMITED, WHOLESALE CHEMISTS, LEEDS.

MEDICAL AGENCY.—TRANSFER DEPARTMENT.

Telegrams: "REYNOLDS, LEEDS."

Telephone No. 50.

FOUNDED 1816.

Having had many years of experience in the sale of Practices and negotiating Partnerships, we are particularly fitted to help medical men to find purchasers for their Practices, or to bring in a suitable partner.

Our knowledge of Practices placed in our hands is often considerable, as frequently the Vendors have dealt with our Firm for 20 or 30 years, and we are likely to know a good deal about the capabilities and soundness of such Practices.

We make no charge to purchasers. Strictest secrecy is entertained.

THE LONDON ASSOCIATION OF NURSES, LTD. 123, New Bond Street, W.

[Founded 1878.]

Hospital trained Nurses, experienced in Private Nursing, can be obtained immediately for Medical, Surgical, Maternity, Mental, Massage, Fever, and all Infectious Cases; also Male Nurses.

Nurses receive their own fees, less commission for working expenses, and any surplus is divided amongst them at the close of each financial year.

They are fully insured by the Association under the Employers' Liability Act of 1906.

Apply, LADY SUPERINTENDENT.

Telegrams: "FIRTE'S ASSOCIATION, LONDON."
Telephone: "1855, GERRARD."

THE RETREAT YORK. TRAINED NURSES' DEPARTMENT.

Staffed by Nurses who have been trained for four years in the Retreat, and conducted upon a profit sharing basis. Mental and Nervous cases only undertaken. Terms two guineas weekly.—Apply, MATHEW, Retreat, York. Nat. Tel. 115.

ST. JOHN'S HOUSE.

Trained and experienced Medical, Surgical Maternity NURSES and MASSAGES can be obtained by application personally, or by letter, to the Sister Superior, 12, Queen Square, Bloomsbury. Telephone No. 5099 Central (P.O.).
Telegraphic Address: "Private Nurses, London."

MILDMAY NURSING INSTITUTION, 9 & 10, NEWINGTON GREEN, N.

Fully trained NURSES for Medical, Surgical, Maternity, and Fever Cases to be had immediately on application to the Superintendent.
Telegraphic Address: "NURSW, London."
Telephone No. 141 Dalsdon.

GENERAL 5, MANDEVILLE PLACE Manchester Square, W.

Established 1862, at Henrietta Street, Covent Garden. Thoroughly experienced Hospital-trained NURSES supplied at Residents in

a moment's **NURSING** the Home

notice being **Also** Specially trained NURSES for Mental Cases worked under the system of Co-operation.

Apply to the **SUPERINTENDENT.**
Telephone: **ASSOCIATION**
Paddington 55
Telegraphic Address: "Nutrix, London."

ST. LUKE'S HOSPITAL, OLD STREET LONDON.

TRAINED NURSES for Mental, Nervous and Massage Cases, can be had immediately. Apply, MATHEW. Telegrams: "Envoy, London."
Telephone 5608 Central.

National Hospital Male NURSES' ASSOCIATION.—Fully-trained MALE NURSES supplied at the shortest notice. All nurses hold the two years' certificate of training at the National Hospital for the Paralyzed and Epileptic. Skilled Masseurs supplied. Apply to the Lady Superintendent, National Hospital, Queen Square, W.C. Telephone, 4594 Central.

MEDICAL PARTNERSHIP AND CONVEYANCING AGENCY.

1, ADAM STREET, ADELPHI, W.C.

NOTICE.—Messrs. J. C. NEEDES' Offices will be closed on Coronation Holidays, June 22nd and 23rd. Usual List next week.

[ESTABLISHED 1875.]

MR. PERCIVAL TURNER

(Old Epsomian.)

(Son of a well-known Practitioner, and author of "Guide to Medical and Dental Professions.")
4, Adam Street, Adelphi, Strand, W.C.
Telegrams: "EPSOMIAN, LONDON."
Telephone Central 3399.

TRANSFERS of Practices and Partnerships effected.

LOCUM TENENS AND ASSISTANTS supplied. No fees to Principals.

INVESTIGATION and Valuation of Practices for Purchasers.

ACCOUNTANCY, Arbitrations, &c.

Usual List next week.

THE MEDICAL AGENCY.

WATERGATE HOUSE,

York Buildings, Adelphi, W.C.

Managing Director: J. A. RHASIDE.

Telegrams: "TUBEROLE, LONDON." Telephone: GERRARD, 8954.

The Agency undertakes the Transfer of Practices. Introduction of Partners, Investigations for Purchasers, Valuations, Negotiations of Terms, the Supply of Locum Tenens and Assistants, and Medical Accountancy.

List of Practices and Partnerships on application

LEE & MARTIN

(THE BIRMINGHAM MEDICAL AGENCY).

93, HALL ROAD, HANDSWORTH, BIRMINGHAM.

TELEGRAMS: "LOCUM, BIRMINGHAM." TELEPHONE: 191, Northern, B'ham.

Transfers of Practices & Partnerships arranged. (A large number of purchasers always on the books). "LOCUMS" AND ASSISTANTS SUPPLIED AT SHORT NOTICE.

MEDICAL CONVEYANCING AGENCY.

(THE OLDEST IN THE KINGDOM.)

35, CRAVEN STREET, CHARING CROSS, W.C.

Mr. Herbert Needes (with

30 years' practical experience), personally undertakes the SALE of PRACTICES and PARTNERSHIPS, also INVESTIGATIONS and VALUATIONS for Purchasers.

TO PRINCIPALS: Reliable LOCUMS available at the shortest notice. Office fee 10s. 6d. ASSISTANTS provided free.

Telegrams: "Curandus, London."
Telephone: 4791 Gerrard.

THE MANCHESTER CLERICAL, MEDICAL AND SCHOLASTIC ASSOCIATION, LTD.

The Oldest MEDICAL Agency in Manchester.

8, KING STREET.

Telegraphic Address: "STUDENT," MANCHESTER.

TRANSFERS and PARTNERSHIPS arranged, and Investigations, Valuations, &c., undertaken.

ASSISTANTS & LOCUM TENENS SUPPLIED. PRACTICES for sale. Particulars on application.

BLUNDELL & RIGBY,

W. H. BLUNDELL (Old Alleyman).
REINHOLD RIGBY (Old Sedburghian).

Walter House, 418-422, Strand, W.C.

(Entrance Bedford Street.)

Telephone: 7648 CENTRAL.

Cable Address: (via Eastern) "REGALLABLE, LONDON."

Norfolk.—Nucleus in a well-wooded and very pretty neighbourhood. Now earning £200, and increasing every month. Visits 3s. 6d. to 7s. 6d. Great scope. Good house and garden at a very low rent.

Brighton.—Exceptional opportunity for active man. Receipts £450. Appointments £230. Midwifery and night work have been refused, and a younger man should increase the Practice at once. Detached house, centrally situated. Rent £50. Premium £500.

S.W. County.—Partnership in a country Practice. Half share of £1,200 a year. Premium 2 years purchase. Rent £50.

Australia.—Exceptionally transferable PRACTICE in a first class seaport. Receipts £1,800. Transferable appointments £1,000. As most of the other work arises from the appointments purchaser should do £1,500 the first year. Rent £75. Fees 1 guinea up.

Manchester.—Old-established middle and working class PRACTICE. Receipts average £700. Appointments £230. Convenient house. Rent £50. Premium £600, which need not all be paid down. Sound investment for active man.

Lincs.—Unopposed. Receipts now £500, and steadily increasing. Good detached house. Rent £23. Scope up to £600 or more. Premium £625.

Wilts.—Mixed Practice of £820 a year in a prosperous Hospital town. Appointments £140. Midwifery discouraged. Practice is easily transferable. Expenses low. Rent £38. Premium £1,200, or near offer.

Inland Watering place.—Non-dispensing PRACTICE, averaging £1,200. Visits 3s. 6d. to 1 guinea. 30 Midwifery, 2 guineas to 6 guineas. Appointments £140. Excellent house, with good garden, consulting and waiting-rooms, 3 reception, 8 bedrooms, stabling, garage, etc. Rent £75. Premium 1½ years' purchase. Good society, schools, golf, hunting, etc.

West London.—Well established PRACTICE of nearly £500 a year. Nice detached house with orchard and conservatory, 10 rooms. Rent £52. Premium £600, with 9 months introduction if desired. Visits mostly 5s. Great scope for active man.

N. Yorks.—Country Practice in one of the most beautiful parts. Receipts over £800 increasing. Appointments over £100. Good house with detached surgery, bath room, large garden. Rent £35. Society, hunting, golf, fishing, shooting. Station in the place and good school near. Premium £825.

Partnership.—A quarter share of £2,800, with increase to one-third at the end of 1912, in the leading Practice in a good town in North Midlands. No clubs. Visit and medicine, 3s. 6d. to 10s. 6d. Partners on hospital staff. Good fees for operations. Midwifery 1 to 10 guineas. Golf, hunting, &c., and good society.

Wales.—Old-established and very sound PRACTICE of £1,175 average. Appointment £270. Visits 3s. 6d., 5s. Detached house with separate entrance to surgery, consulting room, dispensary, 3 reception, bath room, 5 bed rooms and attic, coach house, stabling. Golf, fishing, tennis. Picturesque country. Premium 1 year's purchase. Knowledge of Welsh unnecessary.

Hydro.—R.M.O. required in a first class concern. Reasonable investment required.

London. S.W.—Good class NUCLEUS in a nice part. Receipts £233. No clubs. Visits 3s. 6d. to 1 guinea. Convenient corner flat. Inclusive rent £65. Plenty of scope for well qualified man.

Transvaal Practice of £1,300 to £1,500 a year, in a small town, no dispensing. Visits 10s. 6d. Little midwifery. Excellent house and grounds. Premium £700. Cricket tennis, golf, and shooting.

Purchasers stating their requirements can have particulars of other Practices not advertised.

MEDICAL TRANSFER AGENCY AND ACCOUNTANCY OFFICES

(Established 1868).

MESSRS. PEACOCK & HADLEY,

19, CRAVEN STREET, STRAND, W.C.

The SALE of PRACTICES and PARTNERSHIPS negotiated, INVESTIGATIONS and VALUATIONS of PRACTICES made for purchasers, Debts Collected in town and country. Books Posted, &c.

LOCUM TENENS and ASSISTANTS provided.

No charge made to purchasers or for inquiries.

Telegrams: "HERBABEL, LONDON."

Telephone: 1112 CENTRAL.

South of England.—Country

town PRACTICE, well-established. Receipts average over £800 a year, including good club appointments. Fees from 2s. 6d. to 7s. 6d. Little midwifery or night work. Nice country around; plenty of sport of all kinds. Small house (rent and rates under £40); larger one available if desired. Good introduction given. Premium £1,200.

Midlands.—Unopposed

country PRACTICE, situated in a first-class and picturesque agricultural and hunting district. Receipts average about £800 a year, including good club appointments. Residence is an old-fashioned country house, with modern improvements, containing eight or nine rooms, bathroom, &c. Large garden, good stabling. Moderate rent. No opposition for some miles.

North Midlands.—Unopposed

country PRACTICE, capable of being materially increased. Receipts nearly £500 a year, £80 from appointments. Excellent residence, large garden (about an acre), good stabling, etc. Rent £55. Nice country district. Station in place. Good hunting, &c. Premium £700.

Isle of Wight.—A small good

class PRACTICE, situated in a nice residential district. Receipts are at the rate of about £350 a year, but there is undoubtedly scope for increase. Good detached residence, with garden. Rent £50. Premium £500. Excellent social advantages.

In a good middle-class

suburban district, a general family PRACTICE, held thirty years by Vendor, now retiring. Receipts average about £1,300 a year. No clubs. Visiting fees from 2s. 6d. to 7s. 6d. Little midwifery. Commodious corner residence, with large garden and stabling; to be let or sold. Long introduction given if desired. Premium a year's purchase.

London, W.—A mixed-class

PRACTICE, held fifteen years by present Incumbent, now retiring. Receipts from £650 to £700 a year, including nearly £200 from transferable appointments. Capital corner house in wide residential thoroughfare. Rent moderate. Six months' introduction given if desired.

Lancashire.—In a suburb of

a large town, a middle and working class PRACTICE, held over fifteen years by the Vendor. Receipts about £800 a year. Opposition slight, scope for increase. Good residence with stable. Rent £50. Premium £500.

South-Western County.—

Near the Coast. In small country town, an old-established PRACTICE. Receipts last year £820, including £75 from appointments. Good Fees. Opposition slight. Scope for surgery. Small house; rent £20, or larger if preferred, rent £40. Good sport. Premium £800.

First-class suburban district.

A long established, good, middle-class PRACTICE. Receipts are steadily increasing; last year they were £768, including a transferable appointment of about £150. Fees from 3s. 6d. to 10s. 6d. Good detached modern residence, with four reception and six bedrooms, bath, &c.; garden and stabling. Electric light. Rent £80. Premium £900.

Apply, PEACOCK & HADLEY, 19, Craven Street, Strand, W.C.

SCOTTISH MEDICAL AGENCY

JAMES LOGAN, 95, Bath Street, Glasgow
Medical Practices transferred and Partnerships arranged, Assistants Supplied, Debts Collected, &c.

Practices for Disposal in Scotland and England.
Lists Free.

COVERS FOR BINDING Vols. I. & II. of the BRITISH MEDICAL JOURNAL for 1910 now ready, price 2s.; by parcel post 2s. 3d. each. Remittances must accompany all orders. Apply at the office, 429, Strand, W.C.

THE SCHOLASTIC, CLERICAL, AND MEDICAL ASSOCIATION.

LIMITED. ESTABLISHED 1880.

22, CRAVEN STREET, STRAND, W.C.

Telegraphic Address:—"TEIFORM, LONDON." Telephone No. 1854 (GERRARD.)

A Pamphlet relating to the MEDICAL DEPARTMENT with the names of the DIRECTORS and the MEDICAL ADVISING BOARD and terms will be sent on application to Mr. G. B. STOOKER,* Managing Director, 22, Craven Street, Strand, W.C.

The Association undertakes the SALE of PRACTICES and PARTNERSHIPS; the introduction of LOCUM TENENS and ASSISTANTS; MEDICAL ACCOUNTANCY (by a duly qualified Medical Accountant); INVESTIGATION and VALUATION of PRACTICES, &c.; POSTING BOOKS and sending out BILLS. INSURANCE OF ALL KINDS, &c., &c.

FOR SALE.

- (1) HOME COUNTIES.—A PARTNERSHIP is offered in a high-class country Practice. One-third share of £1,200 per annum at 2 years purchase. Very good house and garden. Purchaser must have some private income.
- (2) GOOD RESIDENTIAL NEIGHBOURHOOD to the West of London. PRACTICE of about £1,000 per annum with 3 to 6 months' introduction. House with 2 reception and 5 bedrooms, bathroom, &c. Rent £70. Premium £1,750.
- (3) FIRST-RATE COUNTRY PRACTICE of £700-£800 a year, within easy distance of London. Hunting district. Very attractive house and garden. Rent £80. Good society. Pretty country. Premium £1,250.
- (4) SOUTH OF ENGLAND.—A PARTNER wanted in a good residential country town. Receipts £1,500. One-third share would be sold for 2 years' purchase, and up to a half in a year. Purchaser should be from 30-40, well-qualified and married.
- (5) OPHTHALMOLOGY.—ASSISTANTSHIP with view to Partnership in a first-rate Practice; wanted, a University Graduate who is well up in eye work and who is a F.R.C.S.
- (6) PRACTICE in one of the most romantic and beautiful parts of the British Isles within easy distance of a favourite city. Receipts rapidly increasing—1910-£977. No appointments. Patients middle and upper class. Visiting fees 2s. 6d. to £1 ls.; medicine extra. Midwifery £1 ls. to £10 10s.; 35 cases. Opposition not great. Detached house, with stabling and garden. Rent £65. Good society. First-rate fishing and other sport, including golf. Station. Premium £1,500.
- (7) PARTNERSHIP.—ONE-FOURTH SHARE (equal to about £500 per annum net) in an old-established leading Practice in a flourishing town in the North with Hospital. Purchaser should be accustomed to good class Practice and be able to undertake major surgery. A University graduate would be preferred.
- (8) PARTNERSHIP in a very exclusive INHERITATE RETREAT on a large sporting property where a big head of game is reared. Gross receipts over £3,500; profits £900. Good prospects of increase. Half-Share for sale, or whole would be disposed of if desired.
- (9) WEST MIDLANDS.—PARTNERSHIP (half-share) in a Practice of about £1,200 per annum. Visits 3s. 6d. to 10s. 6d. Midwifery £1 ls. to £5 5s. about 70 cases. Premium 2 years purchase.
- (10) LARGE SEAPORT TOWN ON THE SOUTH COAST.—Middle and working class PRACTICE. Receipts 1910, £820, including £150 from appointments. Visits 2s. to 5s. Midwifery £1 ls. to £2 2s. Rent of house £40. Surgery separate. Introduction 3 months. Premium £200, part of which could be paid by instalments if secured.
- (11) EASTERN COUNTIES.—Unopposed country PRACTICE of £900 per annum, including appointments over £200. Premium 1½ years purchase. Convenient but not large house, with stabling and large productive garden which would be let or sold.
- (12) WESTERN COUNTY.—PARTNERSHIP in a country Practice of about £1,800 per annum. One-third share will be sold at 1½ years' purchase. Rent of house with stabling and garden, £40 per annum.
- (13) FAVOURITE MIDLAND COUNTY.—PRACTICE of £665 per annum with appointments of £150. Good house with large garden, garage, &c. Rent £52. Premium £1,000. Excellent sport of all kinds.
- (14) LONDON, W.C.—Old established cash and private PRACTICE of £1,000 to £1,100 per annum. Consultations 1s., and visits 1s. 6d. upwards. House contains 8 rooms besides surgery and waiting rooms. Or a Share would be sold.
- (15) ATTRACTIVE COUNTRY PLACE.—Suitable for experienced man, capable of undertaking major surgery. Practice of £1,500. Excellent house. Premium 1½ years' purchase.
- (16) PARTNERSHIP in a middle and working class Practice in a pleasant outlying residential suburb to the South West of London. Receipts average £1,440. Premium for a one-third share £300, or a two-fifths, £1,050.
- (17) FAVOURITE NORTH-COUNTRY WATERING PLACE.—PARTNERSHIP in a good-class Practice of £740, including appointments of £80 per annum. Fees 2s. 6d. to 7s. 6d. Midwifery mostly £2 2s.; about 20 cases annually. Good scope. Premium for One third Share £500, for One-half Share £800.
- (18) LONDON.—NEAR ONE OF THE PARKS.—PRACTICE held by Vendor over 30 years. Receipts average £644. Visiting fees mostly 3s. 6d. Midwifery £1 ls. to £5 5s. Commodious house, with garden; rent £90. Premium £850.
- (19) A JUNIOR PARTNER is required for a Practice of £3,000 per annum in residential London suburb (S.W.). A one-sixth share will be sold, and a further share after a time. Premium 2 years' purchase. Rent £40.

FOR SALE—Continued.

- (20) SOUTH MIDLANDS.—Country PRACTICE of about £650, within two hours of London. House, with stabling and garden; rent £38. One year's purchase only.
- (21) TO ALIENISTS.—A LICENSE for a considerable number is offered for disposal, together with several Patients. Situated conveniently near to London.
- (22) GOOD COUNTRY TOWN (SOUTH).—Middle-class PRACTICE of £1,200 per annum. Fees mostly 3s. 6d. upwards. No appointments, and very little Midwifery. House in good residential position. Rent £80. Six months' introduction. Premium 1½ years' purchase.
- (23) NORTHERN SUBURB OF LONDON.—Very old-established PRACTICE of good middle class. Cash receipts for 1910, £850. Midwifery fee £2 2s. and £3 3s., only about 12 cases annually. Semi-detached house. Rent £80. Premium 1½ years' purchase. The Practice has been known to the Association for many years.
- (24) WEST OF LONDON.—Good-class PRACTICE of £500 to £600 per annum. Fees mostly 3s. 6d. and 5s. Rent £155 (stables may be let off for £45). Premium 1½ years' purchase.
- (25) WELL APPOINTED AND PROSPEROUS ASYLUM in the North of ENGLAND in an attractive part of the country. A good investment for a medical man with capital and good connection.
- (26) OUTLYING SUBURBAN DISTRICT IN ESSEX.—Mixed easily-worked PRACTICE, including some (Simple) Dentistry. Receipts steadily over £300. Fees mostly 2s. 6d. Midwifery mostly £1 11s. 6d. Expenses light. Rent £60. Good introduction. Premium £700, or possibly somewhat less.
- (27) RESIDENTIAL SEASIDE TOWN near a large Centre (West).—Good middle-class PRACTICE. Receipts for 1910 £888. Premium £300. Well-studied house, with stabling and garden. Rent £80. Books investigated by Accountant to Association.
- (28) FAVOURITE WESTERN COUNTY.—PARTNERSHIP in a small country town, with view to success in in from 3 to 5 years' time. Income £900 to £1,000, including £300 from appointments. Visiting fees 3s. 6d. to 10s. 6d. Premium 2 years' purchase, or, with shorter Partnership the price for the 2nd half would be somewhat less.
- (29) PROGRESSIVE MANUFACTURING TOWN, NORTH.—PRACTICE of over £950 per annum, including appointments of £170. Patients middle and working class receiving good wages. Practice entirely within two miles. Ten-roomed house, with good garden. Premium £700.
- (30) UNOPPOSED PRACTICE.—EASTERN COUNTIES.—Very old-established. Receipts over £550, including appointments of about £80. Nearest opposition four miles. Commodious detached house in own grounds, with stabling, orchard, &c. Rent £45. Premium £750.
- (31) FAVOURITE RESIDENTIAL SOUTH COAST TOWN.—PRACTICE of £700 per annum or more. Fees 2s. 6d. to 10s. 6d. Small motor. Rent of house £80. Premium 1½ years' purchase.
- (32) RESIDENTIAL COUNTRY DISTRICT.—High-class country PRACTICE of £1,250 per annum. No appointments. Fees good. Very little dispensing. Excellent detached house in grounds of an acre. Rent £70. Very suitable for two friends to purchase in partnership. Excellent sport of all kinds, including golf.
- (33) SUBURB (SOUTH OF RIVER).—Good-class PRACTICE. Receipts last year, £768. Fees 3s. 6d. to 10s. 6d. Very good house, stable, and garden. Rent £80. Premium, £850.
- (34) FAVOURITE RESIDENTIAL LOCALITY.—A good PRACTICE of over £1,100 per annum. Fees 2s. 6d. to 10s. 6d. Very good house, stabling and garden. Premium, with six months' introduction, two years' purchase.
- (35) UNOPPOSED PRACTICE IN THE SOUTH-WEST OF ENGLAND near the sea. Receipts average £760. Commodious house, with half an acre of ground. Rent £80. Three to six months' introduction. Premium £1,050.
- (36) CONTINENT.—PRACTICE in a fashionable winter resort. Receipts for 1910 £900. Rent £84. Purchaser must be well qualified, and should have private means.
- (37) MIDLANDS.—Unopposed Country PRACTICE 5 miles from a large town Receipts £650, including £170 from appointments. Small house with stabling and garden. Rent £28. Premium, with 3 months' introduction, £1,050. The Practice is very inexpensively worked.
- (38) SUSSEX.—Small but increasing PRACTICE in a charming country place. Receipts 1910 £352, with probability of great increase. Small house and attractive garden, £55. Easy terms.

COLONIAL PRACTICES FOR TRANSFER.

- (39) NEW ZEALAND.—NORTH ISLAND.—In the centre of thriving district.—A PRACTICE of over £1,600 per annum, including transferable appointments of £330. Many years in the hands of the present incumbent. Fees 7s. 6d. upwards. Midwifery £2 3s. upwards. Commodious house. Rent £100. Fishing and shooting. Premium £1,500.
- (40) NEW SOUTH WALES.—A well developed country town PRACTICE of £700 to £800 per annum. Good fees. Expenses light. Rent £65. Premium to include furniture (optional) £50.
- (41) SOUTH AFRICA.—Non-dispensing PRACTICE in a small town. Receipts £1,500 to £1,600 per annum. Rent £140. Premium £750.
- (42) SOUTH AFRICA.—Unopposed PRACTICE. Receipts last year £1,779. Premium £800, part by instalments. House would be let or sold. Working expenses light. Would suit two men to buy in partnership.
- (43) AUSTRALIA.—Unopposed PRACTICE in sub-tropical climate. Income £279, increasing (Accountant's certificate of receipts can be seen). Excellent house, with good deal of land. Rent £70. Premium £700, including drugs.
- (44) CA (ADA).—A PRACTICE in a small town situated in a good and well settled country district within easy access of a large town. Cash receipts average between £1,200 and £1,300 per annum. Premium for goodwill £300. Good house with stabling and fine garden, which must be purchased. Price £1,200.

ASSISTANTS AND LOCUM TENENS SUPPLIED.

* Author (jointly with Wm. Barnard, M.A., LL.B.) of "Medical Partnerships, Transfers, and Assistantships." Published by Stevens & Sons, Ltd., 119, Chancery Lane, E.C. Price, net, 8s. 6d., or post, 9s.

Milo Food

A Complete Diet for Infants.

A perfect and easily assimilated nutriment made from milk, sugar and a special biscuit. The result of practical experience and distinguished medical assistance. The basis of Milo Food is milk, from the high Swiss pastures, FREE FROM ALL BACTERIA OR GERMS!

Sample and Pamphlet free on application to

Henri Nestlé, 6 & 8 Cheapside, London, E.C.



Gastric Ulcer,
Phthisis,

PAPAIN-FINKLER

Diphtheria,
Croup.

(Vegetable Digestive Ferment).

DYSPEPSIA, MALIGNANT GROWTHS. ACTS IN ACID, ALKALINE AND NEUTRAL MEDIA.

For Free Samples and Literature write to **B. KUHN & CO., 16, Rood Lane, London.**

FOR BREAKFAST OR SUPPER

in the middle of the morning or the last thing at night—
at all times and under all circumstances—

Cadbury's Cocoa



makes a refreshing drink and a perfect food as well.

7½d. PER QUARTER POUND TIN



OXYGEN

OF GUARANTEED PURITY EXTRACTED from the ATMOSPHERE.

Telephone:
208 Westminster.

THE BRITISH OXYGEN COMPANY, LIMITED.
(Formerly BRIN'S OXYGEN COMPANY, Limited.)

Telegrams:
"Brin's Oxygen, London."

LONDON—Elverton Street, Westminster, S.W.
MANCHESTER—Great Marlborough Street. [Telephone, 2538.]
BIRMINGHAM—Saltley Works. [Telephone, 2587.]
NEWCASTLE-UPON-TYNE—Boyd Street. [Telephone, 3239 Central.]
GLASGOW—Rosehill Works, Polmadie. [Telephone, National No. 1 Crosshill.]

Artificial Lithia Water

is often variable in strength, sometimes contains
but a mere trace of Lithia Salts, and is frequently
unreliable and unsatisfactory.

The Lithia Water manufactured by CAMWAL LTD.

(in syphons and bottles) is of

Standard Pharmacopœia (1885) Strength.

Medical Men will realise the importance and advantage
of this feature.

SPECIAL NOTICE.

The High Quality of the
**CAMWAL AERATED TABLE
WATERS**—Soda, Seltzer, Potass,
Lithia, &c., &c.—is maintained by
watchful analytical control, by
the use of only the best and purest
ingredients, and by the most
careful and standardised methods
of manufacture.

An unique advantage is the
**printed statement on the
labels** of the proportions of
ingredients.

TEST ALL SO-CALLED DIABETIC FOODS

WITH IODINE SOLUTION BEFORE RECOMMENDATION.

CALLARD'S DIABETIC FOODS

STAND THIS AND ALL OTHER TESTS.

SAMPLES FREE.

CALLARD & CO., Food Specialists to all the great Hospitals,
74, Regent Street, LONDON, W.

CONDY'S FLUID

Has many uses to which ordinary disinfectants cannot be applied owing to their poisonous, odorous, and other objectionable qualities. Oxonic oxygen, the active principle of Condy's Fluid, combines with decomposing organic matters and destroys them by a process called eremacausis. It does not injure living tissue and all its incidental effects are beneficial to the animal economy.

SOME OF THE USES OF CONDY'S FLUID :—

An antiseptic mouth wash and gargle, cleansing the throat and fauces, purifying the teeth and sweetening the breath; bracing the uvula and fortifying the voice.

A comforting deodorant disinfectant in the sick chamber.

A restorative bath for tender and perspiring feet removing all offensive odour.

Purifying the air of apartments, schools, fish-mongers, cheesemongers, smoking-rooms, cabins, and all close places without leaving any odour.

Disinfecting and deodorising closets, sinks, urinals, drains, &c., and not merely substituting one smell for another.

Cleansing stables, kennels, cow houses, &c.

Purifying dairies and milk utensils.

The deodorant for post-mortems and dissections.

Removing taint from fish, meat, and game.

Testing water for organic impurities.

Purifying water for drinking and renovating filters.

A lotion or dressing for wounds, sores, burns, &c.

An antidote for dog, snake, and insect bites.

A safe injection or douche for the use of midwives.

An injection in gonorrhœa.

A valuable eye lotion. A prophylactic in ophthalmia neonatorum.

A cleansing deodorant antiseptic in ozœna.

An antidote to opium, strychnine, oxalic and carbolic acids, and organic poisons.

The ozone bleach for linen, sponges, &c., and for preparing the hands for operating.

In veterinary practice :—*Horses*—A healing wash for sore backs, shoulders, raw and foul wounds. A detergent and cure for thrush, grease, cracked heels, sores and mud fever. *Dogs*—Believes complications in distemper; heals sores, cut feet, bites, canker, and remedies rank coat. Useful in many ailments of cattle, sheep, poultry, and all domestic animals; maintaining cleanliness, pure drinking water, and healthy conditions. Animals like it.

Owing to personal accidents and deaths (11 recent Coroner's Inquests) through the substitution of potass. permang. for Condy's Fluid, medical men are warned against placing that chemical in inexperienced hands. Condy's Fluid contains none of the potash salt.

Specific directions for every use are attached to the Bottle.

CONDY'S FLUID WORKS, 65, Goswell Rd., London.

ERGOAPIOL (Smith)

For
**AMENORRHEA
DYSMENORRHEA
MENORRHAGIA
METRORRHAGIA
ETC.**

ERGOAPIOL (Smith) is supplied only in packages containing twenty capsules.

DOSE: One to two capsules three or four times a day. < < <

SAMPLES and LITERATURE SENT ON REQUEST.

MARTIN H. SMITH COMPANY, New York, N.Y., U.S.A.
SOLE BRITISH AGENTS:
T. CHRISTY & CO., OLD SWAN LANE, LONDON, E.C.

TRADE
MARK

'WELLCOME' BRAND

CONCENTRATED DIPHTHERIA ANTITOXIN

This product consists of the antitoxic globulins separated by a method of salt-precipitation from Diphtheria Antitoxic Serum.

The process of concentration eliminates those proteins of serum which have no antitoxic value, but have been found to be largely concerned in the causation of rashes and other incidental toxic effects produced by serum in susceptible subjects.

Supplied in hermetically-sealed phials as follows:—

1000 antitoxic units	2/3 per phial
2000 "	"	4/0 " "
3000 "	"	6/0 " "
4000 "	"	8/0 " "
5000 "	"	10/0 " "

Obtainable through all Chemists

1000 UNITS ARE CONTAINED IN I.C.C. OR LESS

Distributing Agents for the Wellcome Physiological Research Laboratories

BURROUGHS WELLCOME & CO., LONDON

NEW YORK MONTREAL SYDNEY CAPE TOWN MILAN
SHANGHAI BUENOS AIRES

London Exhibition Room: 54, WIGMORE STREET, W.