

As supplied to
H.R.H. The Princess Royal of England
for
H.R.H. The Princess Alexandra.



As supplied to
H.R.H. The Crown Princess of Sweden
for
H.R.H. The Princess Ingrid.

By Appointment to H.M. THE KING.

HUMANIZED MILK

(originally prescribed by the late Dr. Playfair specially for the Aylesbury Dairy Company)

PREPARED ONLY BY THE AYLESBURY DAIRY COMPANY, LTD.,

CHIEF OFFICE (open Day and Night) :—31, ST. PETERSBURGH PLACE, BAYSWATER, LONDON, W.
Telephone: No. "PARK 226." *Samples Free to Members of the Medical Profession.*



PURVEYORS BY SPECIAL APPOINTMENT TO
H.I.M. THE EMPRESS OF RUSSIA.
90 YEARS' REPUTATION.
GOLD MEDALS, LONDON, 1900, 1906, 1914; ALSO PARIS.



Neave's Foods

NEAVE'S MILK FOOD

(Starchless) for Babies from Birth.

Dr. ———, D.Sc. Ed., B.Sc., M.D., M.B., O.M., D.P.H. (Park Lane, W.), writes: "My baby girl is thriving admirably on your Milk Food. . . . The mother was unable to feed her and previously tried other Infants' Foods without success." February 25, 1914. " . . . I take every opportunity of recommending both your Milk Food and Cereal food as the best scientific food where breast feeding is contra indicated." June 11, 1914.

Dr. ———, D.Sc., M.D., D.P.H., Public Health Laboratories, London, reports: "When diluted with 7 or 8 parts of water the mixture would closely resemble human milk in composition. The fat would then be about 3 per cent. This is very satisfactory."

Dr. ———, M.D., M.R.C.P., etc., writes: "Have prescribed your Milk Food frequently . . . easily digested . . . without any after acidity, which is common with Foods containing alkaline elements, and I shall recommend it further."

Instantly prepared by adding hot water only. SOLD IN 1/3 TINS.

NEAVE'S FOOD (Cereal)

FOR INFANTS AND INVALIDS.

When prepared with cow's milk according to the directions given, forms a complete diet for Infants, Invalids, and the Aged.

Dr. ———, L.R.C.P., L.R.C.S. Ed., L.F.P.S. Glas., etc., (Leeds), writes: "Your Neave's Food is suiting our youngster admirably, for which we are very thankful . . . she was not doing well on cow's milk and water alone." September 10, 1913.

Dr. ——— "As regards the proportion of flesh-forming Albuminoids and the bone-forming salts, there exists a perfect uniformity between Neave's Food and Mother's Milk."

"The Medical Magazine."—The starch is so split up that, after cooking, no evidence of its presence can be detected by the microscope, thus doing away, in this particular instance, with the objection that foods containing starch are not digested by very young children."

USED IN THE RUSSIAN IMPERIAL NURSERY.

Sold in 1/- & 2/6 Tins, also in 4d. Packets.

NEAVE'S HEALTH DIET

(MILK and CEREAL) For Nursing Mothers, Dyspeptics, and the Aged.

Provides full and exact nourishment at the expense of small exertion on the part of the digestive organs. Its flavour is delicious, and therefore acceptable to those who dislike the usual form of "gruel," besides being more easily made and not needing the addition of milk. Being unsweetened it can be taken in those cases where sugar in any form is prohibited. As a change from porridge it will be found very beneficial at breakfast for growing and delicate children, who eagerly take it up. Elderly people and others will find it excellent as a "light" supper, inducing natural sleep.

A lady writes (name given on application): "I have found your Health Diet most invigorating, yet restful, and as regards the nervous system it is a splendid tonic." Feb. 22, 1915.

A District Nurse, Leeds, writes: "Have just recovered from an attack of gastric trouble . . . have principally to live on milk food, and find Neave's Health Diet not so constipating as milk usually is when taken alone."

SOLD IN 1/3 AND 3/6 TINS.

Samples sent free on receipt of Professional Card, mentioning "British Medical Journal,"—JOSIAH R. NEAVE & CO., FORDINGBRIDGE, ENGLAND.

GUARANTEED PURE GRAPE GENUINE WINE BRANDY

Brandy for medicinal use must be not only of undoubted purity, but perfectly matured. In addition to fulfilling these two important requirements, **GAUTIER'S** BRANDY is also of the highest quality, being distilled from wines of the choicest vineyards. Gautier Frères therefore recommend it to the Medical Profession with much confidence as a valuable stimulant.

GAUTIER'S 000 ("Three-
V ob-ree")
CELEBRATED 20 YEARS OLD
LIQUEUR BRANDY

**GOLD MEDAL,
LONDON, 1910.**

GAUTIER'S BRANDY

is sold by almost all Wine and Spirit Merchants, Stores, &c., at

7/2 per bottle. 86/- per dozen.

GAUTIER FRÈRES, COGNAC. Estd. 1755.

Should any difficulty be experienced in obtaining this Brandy please apply for name of nearest dealer to the Wholesale Agents—

BROWN, GORE & CO., Tower House, 40, TRINITY SQUARE, LONDON, E.C.

INDEX TO ADVERTISEMENTS.

COVER.

PUBLISHERS.

Baillière, Tindall and Cox.	
Beggs, S. T.—Selection of the Récrutif ..	i
Freyer, P. J.—Enlargement of Prostate ..	i
" Diseases of Urinary Organs ..	i
Heitzmann, L.—Urinary Analysis ..	i
Turner, D.—Radium ..	i
British Medical Association.	
Report on Treatment of Simple Fractures ..	i
Cambridge University Press.	
Bahr, P. H.—Sprue in Ceylon ..	i
Cassell and Co., Ltd.	
Walker, J. W. T.—Surgical Diseases of Genito-Urinary Organs ..	i
Churchill, J. and A.	
Fenwick, E. H.—Urinary Tuberculosis ..	i
Hare, F.—On Alcoholism ..	i
Griffin and Co., Ltd.	
West, S.—Diseases of Respiratory Organs ..	i
Murray, J.	
Handley, W. S.—Cancer of the Breast ..	i
Simpkin, Marshall and Co., Ltd.	
Reinhardt-Rutland C.—Mental Therapies ..	i
Wright J. and Sons, Ltd.	
Llewellyn, R. L. J.—Arthritis Deformans ..	i
CHEMISTS, Etc.—	
Allen & Hanburys, Ltd.—	
Chromol Preparations ..	iv
Alliance Drug and Chemical Co.—	
Price List of Drugs ..	iii
Lambert Pharmaceutical Co.—Listerine ..	iii
FOOD PREPARATIONS—	
Aylesbury Dairy Co.—Humanized Milk ..	ii
Neaves' Milk Food ..	ii
SPIRITS, WINES, Etc.—	
Brown, Gore & Co.—Gautier's Brandy ..	ii
PUBLISHERS.	
British Medical Association.	
Facts about Small-pox and Vaccination ..	4
Poor-Law Medical System in Ireland ..	4
Report of Anaesthetics Committee ..	4
Report of Special Chloroform Committee ..	4
Secret Remedies ..	3
Carlyle, G. and T.	
Duplicate Prescription Books ..	4
Simplified Medical Account Books ..	4
Hodder and Stoughton.	
Wood, N.—Health Resorts of the British Islands ..	4
Matthews Bros.	
Wood, J.—Application of Trusses ..	4
Mayne, Boyd and Son.	
Campbell, J.—Obstetrics & Gynaecology ..	4
Pulman and Sons, Ltd.	
Elliot, R. H.—Sclero-Corneal Trephining ..	4
Wright, J. and Sons, Ltd.	
Medical Annual, 1915 ..	4
Behnke, E.—Stammering ..	4
TRANSLATING.	
TYPEWRITING, Etc.	
Taylor, Ltd.—Typewriters ..	4
ANESTHETICS—	
Macfarlan & Co.—Chloroform and Ether ..	10
ASSURANCE COMPANIES—	
Dreadnought Motor Policies ..	27
Medical Insurance Agency ..	7, 26
Prudential Assurance Company ..	26
BOOTMAKERS, Etc.	
Dowie & Marshall—Scientific Boots ..	27
CARRIAGES, MOTORS, Etc.—	
Offord & Sons—Ford Cars ..	28
Rover Co., Ltd.—Motor Cars ..	26

BRASS NAME PLATES—

Cooke's Brass Name Plates .. 7

CHEMISTS, Etc.

Boots, Ltd.—Toxol ..	13
British Organotherapy Co., Ltd.—	
Lymphoid Compound (Lowenthal) ..	11
Browning & Co.—"Femprolin" Emulsion ..	12
Burroughs, Wellcome & Co.—	
"Borofax" Boric Acid Ointment ..	21
"Lubefax" Surgical Lubricant ..	21
"Phenofax" Carbolic Acid Ointment ..	21
Clay, Paget & Co.—Glycolactophos ..	12
Fellow's Syrup of Hypophosphites ..	16
Hewlett & Son—Mist. Hepatica Conc. ..	22
Hoffmann-La Roche Chemical Works—	
Omnopon ..	15
Hudson, G.—Eumenthol Jujubes ..	10
Kress & Owen Co.—Glyco-Thymoline ..	19
Mulford Company—	
Bismuth-Formic-Iodide Comp. ..	14
Parke, Davis & Co.—Phylacogens ..	18
Quibell Bros.—Kerol ..	9
Smith (Martin H.) Ergoapio ..	9
Tidman & Sons—Sea Salt ..	44
Weston & Westall—Droitwich Brine Cryst. ..	44
Wilcox, Jozeau & Co.—Arheol ..	9
Zimmermann, Chas. & Co.—Lysol ..	14

FOOD PREPARATIONS—

Allen & Hanburys, Ltd.—	
Allenburys' Foods ..	17
Benger's Food, Ltd.—	
Food for Infants and Invalids ..	20
Brand & Co.—Essence of Beef ..	10
Callard & Co.—Diabetic Foods ..	9
Mapleton's Nut Food Co., Ltd. ..	7
Savory & Moore—Peptonised Milk Preps. ..	11
Southern Bros. & Barclay—Vitafer ..	44
Valentine Meat Juice Co.—Meat Juice ..	16

FURNISHING, Etc.—

Bailey & Son—Operation Theatre Outfit ..	24
Shaw & Co.—Invalid Furniture ..	10

MEDICAL AND SURGICAL

APPLIANCES—	
"Aymard" Milk Sterilizers ..	26
Cole & Co.—Spiral Spring Truss ..	7
Cox, H. W.—X-Ray Outfit ..	8
Hafficke, C. A.—Extension Appliances ..	22
Holland, T.—Surgical Boots, &c. ..	27
Kirby, Beard & Co.—Hook Pin ..	27
Maw, Son & Sons—Legs & Splints ..	23
Medical Supply Association—	
"Kompact" X-Ray Installation ..	8
Millikin & Lawley—	
Instruments, Osteology, &c. ..	10
Salmon Only Ball and Socket Trusses ..	10
Short & Mason—Sphygmomanometer ..	26
Timpson & Co.—Sterile Catgut ..	10
Walton & Curtis—Abdominal Support ..	25
Wormull—Aluminium Splinting ..	25
MINERAL WATERS—	
Rubinat Liorach Mineral Water ..	24
SPIRITS, WINES, Etc.—	
Chas. Tuckey & Co.—Scotch Whisky ..	7
TAILORING—	
Armstrong, T. & M.—Livery Tailors, &c. ..	26
Hall, H.—Medical Service Dress ..	28
Miller, B.—Tailoring ..	4
VACCINE LYMPH—	
Roberts & Co.—Calf Lymph ..	28
BATHS, SPAS, Etc.—	
Abbotswood House, Cinderford, Glos. ..	29
Buntingford House Retreat ..	29
Capel Lodge, Folkestone ..	29
Dalrymple Home for Inebriety ..	29
Ghyllwoods, Cockermouth ..	29
Invermuth Lodge Sanatorium ..	29
Melbourne House, Leicester ..	30
Newmains Retreat, Lanarkshire ..	29
Norwood Sanatorium ..	29
Women Inebriates' Home, Beverley ..	29
SCHOOLS, Etc.—	
Epsom College ..	24
Marlborough College, Buxton ..	24
The Grange, Buxton ..	24

AMBULANCES—

St. John Ambulance—Invalid Carriages .. 26

HYDROS.—

Bournemouth Hydropathic ..	28
Caterham Hydro. Sanatorium ..	28
Clevedley Hydro. ..	28
Smedley's Hydro. Establishment, Matlock ..	28

HOMES AND ASYLUMS—

Barnsley Hall, Bromsgrove ..	30
Barnwood House Hospital ..	30
Bishopstone House, Bedford ..	31
Bootham Park, York ..	30
Boreatton Park Asylum ..	30
Brooke House, Clapton ..	30
Brunton House, Lancaster ..	31
Camberwell House, Peckham ..	31
Cheadle Royal, Cheshire ..	30
Clarence Lodge, Clapham Park ..	29
Coppice, Nottingham ..	30
Court Hall, Kenton ..	30
Epilepsy—Colhurst House, Warford ..	28
Epilepsy—David Lewis Colony ..	28
Fairford Retreat ..	30
Glendossil and Hurst Houses ..	30
Grove House, All Stretton ..	30
Haslemere Nursing Home ..	28
Haydock Lodge Asylum, Lancashire ..	31
Heigham Hall, Norwich ..	30
Littleton Hall, Brentwood ..	30
London Fever Hospital ..	33
Malling Place, Kent ..	31
Middleton Hall Private Asylum ..	31
Moat House, Tamworth ..	31
Northumberland House, Finsbury Park ..	31
Northwoods House, Winterbourne ..	31
Overdale Asylum, Whitefield ..	31
Peckham House Asylum ..	31
Private Institn. for Nervous Breakdown ..	31
Resident Patients ..	28
Retreat Private Asylum, Armagh ..	31
St. Andrew's Hospital, Dollis Hill ..	31
St. Andrew's Hospital, Northampton ..	30
St. Luke's Hospital ..	30
Shaftebury House, Lancashire ..	30
Springfield House Asylum, Bedford ..	31
Stretton House, Church Stretton ..	31
The Grange, near Rotherham ..	30
The Grove, Old Catton ..	31
Warneford, Oxford ..	30
Worford House, Exeter ..	31
Wye House, Buxton ..	30

SANATORIUMS—

Dartmoor Sanatorium ..	33
Duff House, Banff, N.B. ..	33
Grampian Sanatorium ..	33
Home Sanatorium, West Southbourne ..	32
Mendip Hills Sanatorium ..	33
Moortoe Sanatorium ..	33
Nordrach-on-Dee ..	33
Pendryff Hall Sanatorium ..	33
Vale of Clwyd Sanatorium ..	32

MEDICAL SCHOOLS, Etc.—

Guy's Hospital ..	34
London School of Clinical Medicine ..	34
London School of Massage, &c. ..	34
London School of Tropical Medicine ..	36
Queen Charlotte's Lying-In Hospital ..	34
Rotunda Hospital, Dublin ..	34
Royal College of Physicians of London ..	34
St. Mary's Hospital Medical School ..	34
University of Manchester ..	34, 35
W. London Hosp. Post-Graduate College ..	34

EDUCATIONAL VACANCIES—

County of London .. 36

TUTORS AND LECTURERS—

Central Post-Graduate Institute ..	36
Examinations—F.R.C.S. Edin. ..	36
Examinations—Medical Corresp. College ..	34
University Examinat. Postal Institution ..	34

HOSPITAL, Etc. VACANCIES—

IMPORTANT NOTICE—

RE APPOINTMENTS .. 39

Ashton-under-Lyne Union .. 40

Bedfordshire County Council .. 38

Birkenhead Borough Hospital .. 40

Birmingham & Midland Eye Hospital .. 36

Birmingham General Dispensary .. 40

Bolton Infirmary and Dispensary .. 41

Bradford Children's Hospital .. 40

Bristol General Hospital .. 38

Bristol Royal Infirmary .. 39

Brooke House Asylum, Clapton .. 31

Bury Infirmary .. 41

Cape Hospital Board .. 36

Carlisle Non-Provident Dispensary ..	40
Chester County Asylum ..	38
City of London Hosp. for Chest Diseases ..	36
Cosham Memorial Hospital ..	36
Covey and Warwickshire Hospital ..	35
Croydon Mental Hospital ..	38
Edinburgh Hospital for Women ..	40
Edinburgh Parish Council ..	40
Essex Education Committee ..	40
Hants County Asylum ..	38
Hospital for Diseases of Chest, Brompton ..	33
Kent Education Committee ..	34
Leeds Education Committee ..	35
Manchester Northern Hospital ..	40
National Hospital for Heart Diseases ..	38
North Staffordshire Infirmary ..	36
Northumberland County Council ..	36
Nottingham General Hospital ..	40
Paisley Parish Council ..	36
Parish Council of Uig, Lewis ..	40
Queen Mary's Hospital for Children ..	41
Rainhill County Asylum ..	36
Royal Albert Edward Infirmary, Wigan ..	39
Royal National Hosp. for Consumption ..	40
Royal Sea-Bathing Hospital, Margate ..	40
Royal Surrey County Hospital ..	40
Royal Victoria Hospital, Folkestone ..	39
St. Mark's Hospital for Cancer, &c. ..	36
St. Marylebone, Parish of ..	38
St. Mary's Hospital for Women & Child ..	40
St. Pancras, Parish of ..	41
Salisbury General Infirmary ..	40
Sheffield Royal Infirmary ..	40
South Devon & East Cornwall Hospital ..	38
South London Hospital for Women ..	40
Staffordshire General Infirmary ..	33
Stockport Infirmary ..	40
Sunderland Royal Infirmary ..	40
Swansea General and Eye Hospital ..	40
Tunbridge Wells General Hospital ..	36
Walsall and District Hospital ..	39
Warneford, &c., General Hospital ..	36
Warrington County Borough ..	36
Warrington Infirmary ..	40
West Bromwich and District Hospital ..	40
West Ham and Eastern General Hospital ..	36
Wharfedale War Hospital ..	32

ASSISTANTS, PRACTICES, Etc.

Assistances Vacant and Wanted .. 37

Practices Wanted and for Disposal .. 37, 38

CONTRACT PRACTICE AND

OTHER APPOINTMENTS.

IMPORTANT NOTICE—

RE APPOINTMENTS .. 39

NURSING INSTITUTES—

Association of Male Nurses, Ltd. ..	43
General Nursing Association ..	41
London Association of Nurses ..	41
London Hospital Private Nurses ..	42
London Temperance Male & Female Nurses ..	42
Male Nurses' Association ..	42
Male Nurses (Temperance) Co-operation ..	41
Mental Nurses' Association, Ltd. ..	41
Midway Nursing Institution ..	41
New Mental Nurses' Co-operation ..	42
Nurses' Co-operation ..	41
Retreat, York ..	41
St. John's House ..	42
St. Luke's Hospital ..	42
Temperance Male and Female Nurses ..	43
Ten per cent Male Nurses' Co-operation ..	41
The Mental Nurses' Co-operation ..	41
York Road General Lying-In Hospital ..	41

TRANSFER AGENTS—

Arnold & Sons ..	42
Blundell & Rigby ..	42
Fieldhall, Ltd. ..	42
Lee & Martin ..	42
Manchester Clerical & Med. Association ..	42
Needes, H. ..	42
Needes, J. C. ..	42
Peacock & Hadley ..	42
Scholastic, Clerical & Med. Association ..	43
The Medical Agency ..	42
Turner, P. ..	42

MISCELLANEOUS—

Boulton & Paul—Consulting Rooms, etc. ..	26
British Commercial Gas Association ..	53
Consulting Rooms to Let ..	42
Covers for Binding ..	42
Frederick's Motor Shows, Studios, &c. ..	26
Freehold, &c., Properties for Sale ..	31
Humphreys' Portable Hospital Buildings ..	5
Player's Navy Cut Tobacco ..	44
White, H.—Watch Manufacturer ..	7

MORE SECRET REMEDIES

(Second Series)

What they Cost, and What they Contain.

Being additional Analyses of Secret Remedies, the virtues of which are so boldly advertised.

Price 1s. 3d. post free.

SECRET REMEDIES

(First Series)

Price 1s. 3d. post free.

BRITISH MEDICAL ASSOCIATION, 429, Strand, London, W.C.

Of all Booksellers and Newsagents, price 1s. net each.

NOW READY.

33rd Year. 1000 pages. 10/- net. Lavishly illustrated with 71 Plates, in Colour and Black and White, and many figures in the text.

THE MEDICAL ANNUAL, 1915

BY MANY CONTRIBUTORS.

Readers are under special obligation to the Contributors, who have prepared their sections with much difficulty this year under the pressure of Military duties. The work will be found more full of interest than ever.

"We have nothing but praise for this Annual."—LANCET.

BRISTOL, ENGLAND: JOHN WRIGHT & SONS LTD. LONDON: SIMPKIN, MARSHALL, HAMILTON, KENT & CO. LTD.

CARLYLE'S**DUPLICATE PRESCRIPTION BOOKS**

in 56 varieties for Pocket and Consulting Room, the simplest and most effective method of keeping copies of Prescriptions. Sample book of 50 duplicates, post free, 6d.

CARLYLE'S**SIMPLIFIED MEDICAL ACCOUNT BOOKS.**

Most time-saving system ever devised.

Day Books, 4/6 and 7/6. Ledger 10/6. Carriage paid.

G. & T. Carlyle, Ltd., 146, Duke St., Liverpool.

STAMMERING,

CLEFT PALATE, SPEECH, and LISPING,
By Mrs. EMIL BEHNKE.

Price 1s. net, postage 1d., of Mrs. EMIL BEHNKE, 15, Earl's Court Square, S.W., who receives stammerers for treatment. References to Doctors whom Mrs. BEHNKE has cured, and others.

1/- TRUSSES 1/-**APPLICATION OF, TO HERNIÆ.**

By JOHN WOOD, F.R.S., F.R.C.S.
With Illustrations.

London: MATTHEWS BROS., 10, New Oxford St., W.C.

OBSTETRICS & GYNÆCOLOGY

A Text Book of Treatment (Alphabetically arranged.)

By JOHN CAMPBELL, M.A., M.D.,
F.R.C.S. Eng., LL.D.,

Surgeon to the Samaritan Hospital for Women Belfast, and Consulting Surgeon to the Belfast Maternity Hospital.

Price 10s. Post free from

MAINE, BOYD & SON, Ltd., Printers to the University, Belfast.

SCLERO-CORNEAL TREPHINING in the OPERATIVE TREATMENT OF GLAUCOMA.

By ROBERT HENRY ELLIOT, M.D.,
B.S. (Lond.), D.Sc. (Edin.), F.R.C.S. (Eng.), &c.

Revised and Enlarged Second Edition. 214 pp. Demy 8vo, Illustrated, Bound Full Cloth. 7/6 nett.

GEORGE PULMAN & SONS, LTD., Publishers.
THE OPHTHALMOSCOPE PRESS, London, W.
BUTTERWORTH & CO. Calcutta.

FACTS ABOUT SMALL-POX

AND

VACCINATION.

REVISED EDITION.

PRICE THREEPENCE.

London: BRITISH MEDICAL ASSOCIATION, 429, Strand.

HEALTH RESORTS OF THE BRITISH ISLANDS.

With Maps, Illustrations, and Chapters on Climates, Baths, Sanatoria, &c. Price 7s. 6d. net.

By Many Writers.

Edited by NEVILLE WOOD, M.D., M.R.C.P.

London: HODDER & STOUGHTON.

Price 2s. 6d. paper cover, or 3s. 6d. cloth bound, net. Postage Threepence extra.

REPORT

OF THE

ANÆSTHETICS COMMITTEE

OF THE

BRITISH MEDICAL ASSOCIATION.

This Report is based on 25,920 recorded cases of the administration of anæsthetics in Great Britain, tabulated and analysed with a view to the investigation of the influence of various factors in the production of complications and danger under each of the chief anæsthetics.

The Report deals with many interesting and important questions, and contains 76 statistical tables together with detailed accounts of more than 800 complicated cases.

London: BRITISH MEDICAL ASSOCIATION,
429, Strand, W.C.

REPORTS

ON THE

POOR-LAW MEDICAL SYSTEM IN IRELAND.

The Case of the Irish Dispensary Doctors and the Nursing and Administration of Irish Workhouse Infirmaries.

PRICE 6D., POST FREE.

London: BRITISH MEDICAL ASSOCIATION,
429, Strand, W.C.

REPORT

OF THE

SPECIAL CHLOROFORM COMMITTEE

OF THE

BRITISH MEDICAL ASSOCIATION.

Price 1s. net.

By Post within the British Isles 1s. 3d.
By Post outside the British Isles 1s. 4d.

BRITISH MEDICAL ASSOCIATION,
429, Strand, London, W.C.

COVERS FOR BINDING

Vols. I. & II. of the BRITISH MEDICAL JOURNAL for 1913 and 1914, can be had, price 2s.; by parcel post 2s. 3d. each.

Remittances must accompany all orders. Apply at the office, 429, Strand, W.C.

TAYLOR'S FOR BARGAINS IN ALL MAKES OF TYPEWRITERS

BOUGHT, SOLD, EXCHANGED.
First Class Machines for 27 7 0.

HIRE REMINGTON 7. SMITH PREMIER

10/- or 25/-
Month. 3 Months.

Deducted if bought 1st qtr.

TAYLOR'S

TYPEWRITER CO., Ltd.,

Dept. B.J., 74, Chancery Lane, London, W.C.

**R.A.M.C.****COMPLETE OUTFITS**

TO MEASURE IN

48 Hours

Correct in every detail

OFFICER'S WATER BOTTLE

Nickel Silver.

Silver-plated inside.
NON-Corrosive.



Capacity 1½ Pints,
21/-, Post 6d.

B. MILLER,

Civil & Military Tailors,

23, HAYMARKET, S.W.

HUMPHREYS' PORTABLE HOSPITAL BUILDINGS

(Established 1834.)

(Gold Medals,
London and Paris.)

KNIGHTSBRIDGE, HYDE PARK, LONDON, S.W.



We have completed the QUEEN MARY and PRINCESS CHRISTIAN HOSPITAL (100 Beds) at Queensferry, Scotland; also for the Welsh National Committee, the National Welsh Hospital (200 Beds) at Netley, Southampton.

Catalogues and price list on application.

OUR HOSPITALS (awarded Certificate of the Royal Sanitary Institute) have been approved and erected by over 225 authorities, among them the following:

Accrington.	Bulford Camp.	Dover.	Hull.	Maidstone.	Ramsgate.	Tunbridge Wells.
Asylums Board.	Bury.	Dublin.	Ipswich.	Manchester.	Rathmines.	Tynemouth.
Barrow-in-Furness.	Bury St. Edmunds.	Durham.	Jarrow.	Market Harborough.	Rochester.	Uppingham.
Bedford.	Canterbury.	Eastbourne.	Keighley.	Metropolitan	Salford.	Wakfield.
Belfast.	Cape Town.	Edinburgh.	Kendal.	Asylums Board.	Scarborough.	Warwick.
Bilbao.	Cardiff.	Elon.	Kidderminster.	Motherwell.	Shanklin.	Waterford.
Birmingham.	Carnarvon.	Fort William.	Leeds.	Netley.	Sheffield.	West Ham.
Blackpool.	Chatham.	Gloucester.	Leicester.	Newport.	Southampton.	Weston-super-Mare.
Bolton.	Chester.	Gosport.	Lewes.	Nottingham.	South Shields.	Whitehaven.
Bootle.	Chesterfield.	Great Yarmouth.	Liverpool.	Oldham.	Stockton.	Wigan.
Bournemouth.	Croydon.	Halifax.	Llandudno Wells.	Oxford.	Stratford-on-Avon.	Willesden.
Bradford.	Curragh Camp.	Harrogate.	Ludlow.	Pembroke Dock.	Sulina (Black Sea).	Wimbledon.
Brighton.	Dartford.	Hawarden.	Luton.	Plymouth.	Swansea.	Windsor.
Bristol.	Devonport.	Hertford.	Macclesfield.	Portland.	Tottenham.	Wolverhampton.
Bulawayo.	Doncaster.			Portsmouth.	Treviso (Italy).	Worcester.

500 Buildings shipped to France for the Expeditionary Force in 21 days for the Admiralty and War Office.

Now completing, the French Hospitals for 520 Beds, for the Grand Priory of St. John of Jerusalem, and the 25 Hospital Buildings (500 Beds) for the Commonwealth of Australia Medical Commission at Harefield Park, Middlesex.

Patentees and Sole Manufacturers of

**HUMPHREYS' PATENT PORTABLE BUILDING
AND
HUMPHREYS' TRANSPORTABLE INTERLOCKING HUT.**

Inspection at the Knightsbridge Show Ground invited.

Telephone: 6447 Kensington (3 lines).

Telegraphic Address: "HUMPHREYS, KNIGHTSBRIDGE, LONDON."

HOT WATER IN ILLNESS

HOT water is a constant necessity in every nursing case, and clinical requirements can be met only where the supply is both prompt and plentiful. In private houses the water is usually heated in the kitchen boiler, and hot water is forthcoming only when the kitchen fire is blazing, the boiler dampers are out and no water is being run off for baths or washing up.

A Gas Water-Heater is independent of the kitchen fire and gives a ready supply of really hot water at short notice at all times.

For Hospitals and Nursing Homes a Gas Water-Heating plant is often the most economical, for it saves stokers' wages and needs very little attention.

Where it is found desirable to use solid fuel, coke will be found the most economical. Its capabilities for steam raising have been proved by practical experience.

Write for Booklet No. W. 2 to The
British Commercial Gas Association, 47,
Victoria St., Westminster, London, S.W.

The Utmost Value in Scotch Whisky.

TUCKEY'S

Years 10 Old
PURE MALT WHISKY

per 45/- doz.
CONTAINING 2 GALLONS.

Cash Free and Carriage Paid.
Soft, Mellow, old Pot Still Whisky.
Sample Bottle, post free 4/6. Write to-day.

The War Office Times says: "For medicinal purposes its purity and age render it unsurpassed."

CHAS. TUCKEY & CO., Ltd.,
3, Mincing Lane, E.C.



BRASS NAME PLATES,

For the Profession.

The Plates are manufactured in stout metal, deeply engraved, mounted on polished mahogany blocks, with fastenings ready for fixing, from 10s. 6d. each.

J. W. COOKE & CO.,
Brass Plate Engravers, Memorial
Brasses, &c.,

48, FINSBURY PAVEMENT, LONDON, E.C.
Telephone 573 London Wall.

SEND FOR NEW ILLUSTRATED CATALOGUE.

"A SIMPLE GUIDE TO MEATLESS DIET"

gives clear, concise yet full information as to the proper foods to replace meat, and how to prepare them. The result of many years' experience ratified by thousands of users, put into practical form for physician or patient.

Free MAPLETON'S NUT FOOD CO., LTD.
from (Dept. J) Garston, Liverpool.

WHITE'S MEDICO



NO DOCTOR CAN AFFORD TO BE WITHOUT A STOP WATCH

In splendidly Finished Gold Filled Cases, Louis XIV Pattern.

Made on the American system.

All the Beauty of gold... the solidity and strength of Silver.

£4/4/-

An ideal Doctor's watch for wear at home or abroad.

Tested for variation in temperatures

To a Medical Man the Independent Centre Seconds Recorder is as important a feature of his Clinical equipment as is the Compass or sextant to the Mariner. At a trifling cost—thanks to the enterprise and ingenuity of a great firm of Watch Engineers—one of these all important instruments is within the reach of any Medical Man. The wonderful "Medico" Watch an Independent Centre Seconds and 30 Minute Recorder, with thoroughly reliable Lever movements, compensation balance, carefully timed and tested in fine "Louis" XIV Gun Metal Cases, very thin and compact, no useless Bulk £2 15/-. Fully 30% cheaper and 100% more reliable than watches of old fashioned "Plan" offered by the ordinary local jewellers. Ordinary firms "just as good" are nothing like so good.

The H. White Manufacturing Co.'s (Ltd.) "Medico" Watches are the latest planned and best value obtainable.

"Medico"-Wristlet—Keyless, Centre-Seconds, fine quality small Movement. Best Finish throughout. Heavy, Specially manufactured English "Screw on and off" Cases. Will stand hardest wear. £2-15-0 of infinite convenience to a doctor.

COLONIAL ORDERS engage special care and attention. Watches are despatched promptly after being subjected to temperature tests. Colonial Ins. Postage 2/6 extra.

GUIDE BOOK OF WATCHES, Rings, Chains, etc., post free anywhere, mentioning B.M.J. It may save you pounds!

£2-15-0

H. WHITE MANUFACTG. CO. LTD. 104, MARKET ST. NEXT TO LEWISS, MANCHESTER.

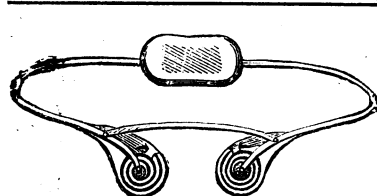
The latest Improvement in Trusses.

WM. COLES & CO.,
TRUSS SPECIALISTS. INVENTORS OF
THE SPIRAL SPRING TRUSS.
5, SACKVILLE STREET, PICCADILLY, W.
(Removed from 225, PICCADILLY.) Particulars by Post.
TELEPHONE—2646 Mayfair.

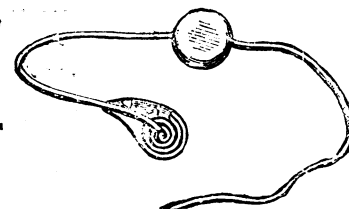

MEDICAL MEN AND INSURANCE.

Medical men desirous of effecting Life Assurance in any form, or Insurances against contingent risks, are invited to apply for particulars of the special advantages offered by the **MEDICAL INSURANCE AGENCY**. Liberal Rebates allowed to medical men while surplus funds are devoted to medical benevolence.

Special terms in respect of:

LIFE AND ENDOWMENT ASSURANCE.
MOTOR CAR INSURANCE, a Speciality.
SICKNESS and ACCIDENT INSURANCE.
NON-CANCELLING POLICIES, (Special Policies for Officers of the R.A.M.C., etc.).

Particulars of the above, or any other class of Insurance will be sent on application to—

THE AGENT AND SECRETARY, Medical Insurance Agency, c/o British Medical Association, 429, Strand, W.C.

REBATES ALREADY ALLOWED TO INSURERS EXCEED . . . £4,000.
DEVOTED TO MEDICAL CHARITIES . . . £1,275.

X RAYS

HARRY W. COX & Co. L^{td}

**159-161
Gt. Portland St.
LONDON
W.**

Pending the issue, in about two months, of our New Illustrated Catalogue—Sectional Pamphlets, fully describing the following, amongst many novelties, may be had post free on request:—

- The Coolidge X-ray Tube
- The Cox Plate and Screen Localiser
- Field Service Outfits
- New Intensifying Screens
- Heavy Discharge Coils and Transformer Apparatus
- Ionic Medication, etc.

ACTUAL MANUFACTURERS OF X-RAY and ELECTRO-MEDICAL APPARATUS
to the Admiralty, War Office, India Office, Foreign and Colonial Governments, principal Hospitals, etc.

THE "KOMPACT" X-RAY INSTALLATION

(REGISTERED DESIGN)

(PATENT)

Specially Designed for Red Cross Institutions.



As supplied by us in large numbers to The British and French Red Cross Societies, and The Imperial Russian Government.

**STEREOSCOPIC MOVEMENTS FOR
LOCATING FOREIGN BODIES:**

EFFICIENT. COMPACT. SIMPLE. LOW COST.

ENTIRELY BRITISH MADE.

SEND FOR "KOMPACT" CATALOGUE.

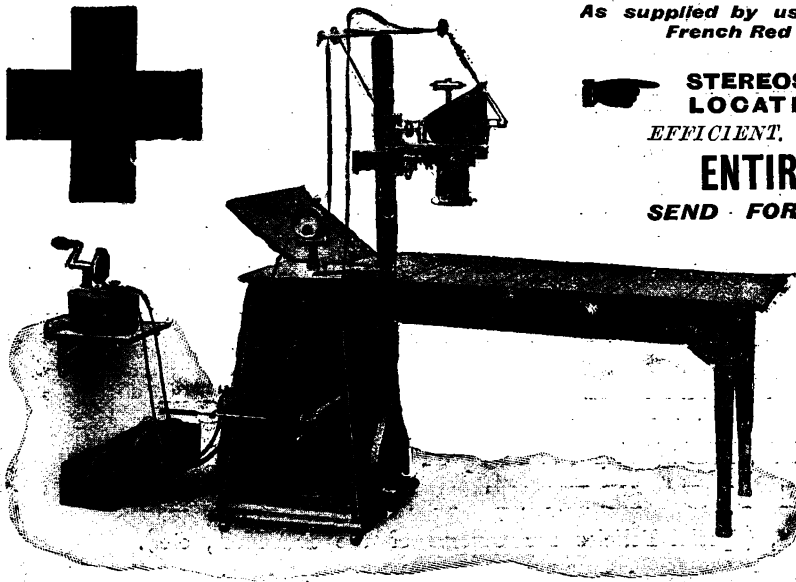

NOTE — IMMEDIATE DELIVERY.

The apparatus is arranged for Radiography and Stereoscopic Radiography from above or beneath the patient when reclining on a table or couch. It can also be used for Fluorescent Screening in the horizontal direction. The apparatus can be arranged to work from accumulators or from a main electrical supply.

Price of Installation complete
as Illustrated, £75 to £85.

FOR TRANSPORT THE FITTINGS ON CASE ARE
REMOVABLE.

THE MEDICAL SUPPLY ASSOCIATION,

Manufacturing Electricians,

167-173, Gray's Inn Road, London, W.C.

Telephone—Central 2960; Holborn 2999 and 1370 Holborn.

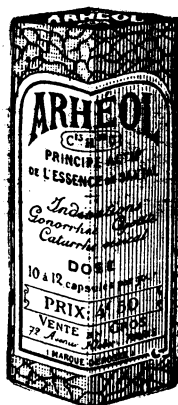

ARHEOL

(C15 H26 O)

THE ACTIVE PRINCIPLE OF SANDALWOOD OIL.

Used with conspicuous success in
Gonorrhoea, Cystitis, Vesical Catarrh, etc.

Directions: 10 to 12 capsules daily.

ASTIER LABORATORIES:

45, Rue du Docteur Blanche, PARIS.

For Samples and Literature address:

WILCOX, JOZEAU & CO., 49, Haymarket, London, S.W.

TEST ALL SO-CALLED

DIABETIC FOODS

WITH IODINE SOLUTION BEFORE RECOMMENDATION

GALLARD'S DIABETIC FOODS

STAND THIS AND ALL OTHER TESTS.

SAMPLES FREE.

CALLARD & CO., Food Specialists to all
the great Hospitals.
74, REGENT STREET, LONDON, W.

ERGOAPIOL (Smith)

For
AMENORRHEA
DYSMENORRHEA
MENORRHAGIA
METRORRHAGIA
ETC.

ERGOAPIOL (Smith) is supplied only in
packages containing twenty capsules.

DOSE: One to two capsules three
or four times a day. < < <

SAMPLES and LITERATURE
SENT ON REQUEST.

MARTIN H. SMITH COMPANY, New York, N.Y., U.S.A.
SOLE BRITISH AGENTS:
T. CHURCH & CO., OLD SWAN LANE, LONDON, E.C.

KEROL

KEROL combines all the properties which go to the making of an ideal preparation. It has been shown to be practically non-toxic, non-irritant and non-corrosive - a combination of properties which make it the one preparation which can be used with perfect confidence wherever the use of either a disinfectant or antiseptic is indicated. It is of high and definite germicidal value and is perfectly homogeneous.

KEROL is highly recommended by Bacteriologists and by prominent members of the Medical Profession.

KEROL CAPSULES.

INTESTINAL There are of great value where intestinal antiseptics is indicated. In a comparatively short space of time the coli content of the intestine is reduced by over 99 per cent. They are non-irritant and perfectly safe.

STOMACHIC For use in cases of stomach fermentation and other gastric troubles, and are of great value in reducing the number of malign organisms prior to administration of treatment with lactic ferments, i.e. sour milk, etc.

Samples and literature sent free to any Medical Practitioner

QUIBELL BROS LTD
151 Castlegate
NEWARK



J. F. MACFARLAN & CO.'S PRODUCTS of PROVED EFFICIENCY

Specially **CHLOROFORM** *Purified*

Anæsthetic **ETHER** *Keith*

LISTERIAN DRESSINGS and CATGUTS.

Supplied to the Leading Hospitals and Infirmarys of the United Kingdom.

93 & 109, ABBEY HILL, EDINBURGH, and 9 & 11, MOOR LANE, FORE STREET, LONDON, E.C.

STERILE CATGUT. JOHNSON & JOHNSON.

The only house that controls the whole process of Sterilization from the FRESH INTESTINES OF HEALTHY LAMBS to the final sealing under the most advanced aseptic methods. JOHNSON & JOHNSON, not relying on the CONTINENTAL MARKET for supplies, have ample stocks, and Ligature and Suture material prepared in their own laboratories must reach the surgeon in a sterile condition.

HANDBOOK OF LIGATURES and sample of STERILE CATGUT, free on application to

JOHN TIMPSON & CO., LTD.,

104, GOLDEN LANE, E.C.

Sole Agents for JOHNSON & JOHNSON.



RED CROSS

ASEPTIC CATGUT LIGATURES

No. 2, LENGTH, 28 INCHES.

SIZE No. 2

IN DOUBLE ENVELOPE, GERM PROOF. These Ligatures after wrapping in inner envelopes, have been made aseptic by successive sterilizations. DIRECTIONS.—(1) Remove the outer envelope. (2) Tear off end of first paper, then extract inner paper, touching only the end. (3) Under aseptic conditions cut off farther end of inner paper and draw out ligature.

Johnson & Johnson, NEW BRUNSWICK, N. J., U.S.A.

BRAND'S ESSENCE OF BEEF,

Prepared from the finest British Meat.

Now put up in GLASS.

Price Lists of Invalid Preparations free on application to
BRAND & CO., Ltd., Mayfair Works, Vauxhall, London.

EDWARD SHAW, Ltd.,

Invalids Carriage Makers (as supplied all over the World),

49, Piccadilly, MANCHESTER.

WICKER BATH CHAIRS

from

£2 10s.

Illustrated
Catalogue
on request.

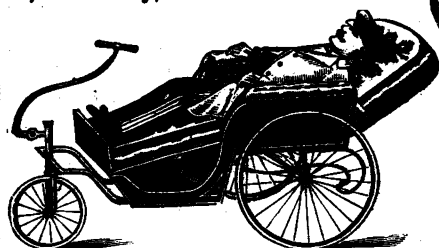

MONTHLY CATALOGUE OF SECONDHAND SURGICAL INSTRUMENTS, OSTEOLOGY, MICROSCOPES, POST FREE.

Students' Half Sets of Osteology, £2 2s., £2 10s., £3 3s. Disarticulated Skulls, £1 15s., £2 2s., £2 10s. Articulated Skeletons, £7 10s. and £10 10s. Articulated Skeletons lent on hire. Secondhand Surgical Instruments, Osteology, and Microscopes bought for cash.

MILLIKIN & LAWLEY, 165, STRAND, LONDON.

Telephone—"City" 1708.

GENUINE Salmon Ody Ball and Socket

TRUSSES

CAN ONLY BE OBTAINED FROM
SALMON ODY, 7, New-Oxford Street, London.
Phone: Regent 5805.

ORAL SEPSIS.

"EUMENTHOL JUJUBE."

(HUDSON).

A Gum pastille containing the active constituents of well-known Antiseptics, Eucalyptus Globules (a well rectified Oil free from aldehydes [especially valeric aldehyde], which make themselves unpleasantly noticeable in crude oils by their tendency to produce coughing), Thymus Vulg., Pinus Sylvestris, Mentha Arv., with Benzo-borate of Sodium, &c., they exhibit the antiseptic properties in a fragrant and efficient form. Non-coagulant antiseptic and prophylactic, reducing sensibility of mucous membrane.

THE LANCET says:—

"In the experiments tried the Jujube proved to be as effective bactericidally as is Creosote."

Mr. W. A. DIXON, F.I.C., F.C.S.,
Public Analyst of Sydney, after
making exhaustive tests, says:—

"There is no doubt but that Eumenthol Jujubes have a wonderful effect in the destruction of bacteria and preventing their growth. I have made a comparative test of Eumenthol Jujubes and Creosote, and find that there is little difference in their bactericidal action."

THE PRACTITIONER says:—

"They are recommended for use in cases of oral sepsis, a condition to which much attention has been called in recent years as a source of gastric troubles and general constitutional disturbance, and are also useful in tonsillitis, pharyngitis, &c."

The AUSTRALASIAN MEDICAL
GAZETTE:—

"Should prove of great service."

MANUFACTURED BY

G. INGLIS HUDSON, Chemist

FOR

HUDSON'S

EUMENTHOL CHEMICAL Co., Ltd.,
Manufacturing Chemists,
49, York Street, Sydney, Australia.

LONDON AGENTS:—

Retail:—
W. F. PASMORE, Chemist,
320, Regent Street, W.

Wholesale:—
F. NEWBERY & SONS, Ltd.,
27 & 28, Charterhouse Square.

FREE SAMPLES forwarded to Physicians upon receipt of professional card by F. NEWBERY & SONS, Ltd.

NEURASTHENIA

of the Traumatic, Sexual or Visceral Types, and whether hereditary or acquired, yields rapidly and permanently to

THE LYMPHOID COMPOUND AND THE LYMPH SERUM

THESE scientifically prepared products provide, in the form of active cellular material, that pabulum which is essential to the normal functioning of Nerve, Brain, and Spinal Cord Cells.

THEY speedily combat the exhaustion due to undue expenditure of nerve force and reinstate a normal balance between waste and repair.

THEY restore *natural* processes of repair, secure normal sleep and digestion, improve the quality of the blood-supply, reinstate normal nutritional processes, and break the "vicious circle" of the disease.

THEY rapidly combat metabolic disturbance and auto-intoxication (with their consequent adverse effects upon nerve functioning), accelerate metabolic processes, raise leucocytic resistance, relieve the blood plasma and lymph of injurious chemical products, and free the nutrition of nerve cells and tissues from noxious influences.

RAPID and permanent recoveries have been obtained in several thousands of cases of Neurasthenia by this treatment, notwithstanding (in many instances) the previous failure of all other methods.

FULLY DESCRIPTIVE BROCHURE No. 30 (WITH DETAILED FORMULÆ, AND ABUNDANT CLINICAL EVIDENCE CORROBORATING THE ABOVE STATEMENTS) POST FREE ON APPLICATION.

Supplied to Practitioners or on their Prescriptions only.

THE BRITISH ORGANOTHERAPY CO., Ltd.,
CARLTON HOUSE, LOWER REGENT STREET, LONDON, S.W.

SAVORY & MOORE'S PEPTONISED MILK PREPARATIONS

(Awarded GOLD MEDAL International Congress of Medicine, 1913)

Savory & Moore's Peptonised Milk Preparations include Cocoa and Milk, Coffee and Milk, condensed Peptonised Milk and Milk Chocolate. They are highly nourishing and extremely easy of digestion, and are thus especially useful in all cases where ordinary nourishment cannot be taken, whether through illness or digestive weakness. They are easily and quickly prepared, as hot water only is required.

COCOA AND MILK

The Cocoa and Milk is made from specially selected Cocoa and pure, rich country milk, both of which are treated by a special peptonising process. The result is a preparation of remarkable nutritive value and delicious flavour which can be taken and assimilated even by those who are quite unable to take cocoa in the ordinary form.

The Cocoa and Milk is especially suitable for Invalids, Convalescents, and all whose digestive organs have been weakened by illness, overwork, study or other debilitating causes. In cases of GASTRITIS and GASTRIC ULCER it has proved highly successful. It is also very beneficial in NERVOUS CASES, and it may be taken at night without the least fear of causing digestive disturbance.

It requires only the addition of hot water, and can thus be prepared in a moment at any hour of the day or night.

PEPTONISED MILK

The process of making peptonised milk is one requiring much skill and experience, and it is practically impossible to prepare it properly in the sick room. In Messrs. Savory & Moore's factory the various operations are carried out by a highly skilled and specially trained staff, with the result that their Peptonised Milk may be absolutely relied upon.

The Peptonised Milk is of the greatest value as a food in all cases of INFANTILE MALNUTRITION, also in cases of FEVER and WASTING DISEASE, whether in children or adults. It is retained even when no other kind of food can be taken, and by its nutrient qualities enables the patient to successfully combat disease. In many cases it has been the means of saving life, especially among infants.

Dilution with hot or cold water, as directed, renders it ready for immediate use.

SAMPLES of the above may be obtained on application to:—

SAVORY & MOORE, Ltd., Chemists to THE KING,
143, New Bond Street, London.

"Semprolin"

TRADE MARK

LIQUID PARAFFIN PREPARATIONS.

MANUFACTURED by a new process which enables large percentages of liquid paraffin to be incorporated in a perfect emulsion. The oil used is the purest *Russian* Liquid Paraffin of high specific gravity. "**Semprolin**" Emulsion—the basis of the compound emulsions—contains 60% of oil.

"SEMPROLIN" Emulsion (Contains 60% of Russian Liquid Paraffin)

"SEMPROLIN" Emulsion with Bismuth and Pepsin

"SEMPROLIN" Emulsion with Glycerophosphates

"SEMPROLIN" Emulsion with Guaiacol

"SEMPROLIN" Emulsion with Guaiacol & Potass Iodide

"SEMPROLIN" Emulsion with Hypophosphites

"SEMPROLIN" Emulsion with Iron

"SEMPROLIN" Emulsion with Iron and Malt

"SEMPROLIN" Emulsion with Lecithin

"SEMPROLIN" Emulsion with Malt Extract

"SEMPROLIN" Emulsion with Pterolphthalein

"SEMPROLIN" Emulsion with Salol

"SEMPROLIN" Laxative Cream (Contains 90% of Russian Liquid Paraffin)

"SEMPROLIN" Brand Russian Liquid Paraffin

In 8 oz. and 16 oz. Bottles. Samples free to Medical Men.

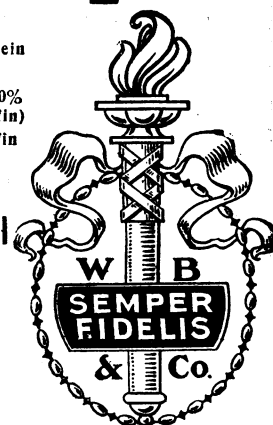

William Browning & Co.
MANUFACTURING CHEMISTS
4, Lambeth Palace Road, London, S.E.
Telephone: "HOP. 3217" Telegrams: "SEMPROLIN, LAMB, LONDON"

Glycolactophos

THIS preparation being British, inability to obtain supplies need not be anticipated.

FORMULA.—Casein 95%, Glycerophosphate of Sodium 2½%, Glycerophosphate of Calcium 2½%.

Its use is indicated in the treatment of Neurasthenia, Tabes Dorsalis, Neuralgia, Nervous conditions in which an excess of phosphates are excreted in the urine, Phthisis, Chronic Dyspepsia, Anæmia, Insomnia, and wasting diseases generally.

The presence of the Calcium salt gives it a high therapeutic value in the treatment of Rickets.

SAMPLES AND PARTICULARS SENT FREE TO THE MEDICAL PROFESSION ON REQUEST.

CLAY, PAGET & CO., LTD., 71, Ebury Street, Eaton Square, London, S.W.

Telegraphic Address—"Lactose, London."

Telephone—Victoria 5043 (2 Lines)

GOLD MEDAL International Congress of Medicine, London, 1913.

MIST. HEPATICA CONC. (Hewlett's).

COMPOSITION.—Ext. Cascara, Ext. Rhel, Jalapin, Podophyllin, Cocainæ Hydrochlor., 1-12th gr. in each fluid drachm.

THIS excellent compound, first introduced as a general **aperient** and **cholagogue**, has now become a popular remedy, and attention has very recently been called to the value of the mixture, by various authorities, in that class of cases spoken of as Chronic Bilioussness, in Catarrhal Jaundice, and in the Jaundice of simple Hepatic Torpor. In passive or habitual Congestion of the Liver, so frequently met with, it has been used with marked benefit.

In the treatment of acute or temporary constipation, frequently met with in the convalescence from acute disease, and in pregnancy or in the constipation due to sedentary habits, to a deficiency of intestinal secretion, and of peristalsis, the mixture can be prescribed with wonderful effect, positively curing cases that have resisted other remedies.

The Dose is from 10 to 60 minims, according to the age and condition of the patient. One drachm is a direct aperient, and is not accompanied by griping or tenesmus.

Packed for Dispensing only in 10-oz.; 22-oz.; 40-oz.; and 90-oz. Bottles.

Please write: "Mist. Hepatica Conc. (HEWLETT'S)" to ensure obtaining this Preparation.

C. J. HEWLETT & SON, Ltd., Wholesale and Export Druggists and Manufacturing Chemists,
35 to 42, CHARLOTTE STREET, LONDON, E.C.



of all manufactures

**completely superseded by an All-British Antiseptic
certified of higher disinfecting value.**

TOXOL

manufactured by Boots Pure Drug Co., Ltd.,

Responding to the desire of the Medical Profession to discard preparations paying tribute to the enemies of this country, the laboratory staff of *BOOTS the Chemists*, (consisting of some thirty highly-trained analysts) perfected TOXOL, which is identical in all but name with "Lysol," as formerly imported from Herren Schülke & Mayr of Hamburg, a solution of cresols in a saponaceous medium—and superior in strength of disinfecting power.

TOXOL is pronounced by medical men who are using it to have all the qualities of "Lysol," and is certified on high authority to excel all samples of "Lysol" in disinfecting co-efficient.

Copy of Report by

Dr. SAMUEL RIDEAL, Joint-Originator of the RIDEAL-WALKER Coefficiency Test.

November 16th, 1914.

"I have purchased at one of your branches samples of Toxol, and my results on examination confirm your labelled strength that it is $2\frac{1}{2}$ times as powerful as Phenol, and it is higher than all samples of 'Lysol' I have examined,

(Signed) SAMUEL RIDEAL."

The following are extracts from the letters of Medical Men who have already used TOXOL to replace "Lysol."

"It seems to be in every way quite satisfactory and an excellent substitute for 'Lysol.'"

"Very glad to test, and prove that English science is as good as that of the Barbarians. It would be a good thing to circularise the profession with a list of Alien Enemies' products."

"I tried it on a septic finger and found it all you stated it to be."

"TOXOL is very satisfactory. The Medical Profession ought to feel grateful to Sir Jessie Boot for replacing a German article in such a prompt and satisfactory manner."

"Am using sample and I am so pleased with it that I shall continue to use TOXOL in future."

"An excellent preparation; I obtained 'Lysol' many times from Hamburg before any English chemist would stock it; so am interested in your venture."

"Dr. — is pleased to see an English manufacturer superseding a German product and he will give his support to such a company as will do this."

"Many thanks, have used solutions of TOXOL in various strengths, for numerous minor surgical cases with most satisfactory results."

"Will give TOXOL a trial, am much interested in finding that your firm has succeeded in making a preparation in England of a German make like 'Lysol.' It is much more efficient than the German."

"Superior to 'Lysol' as far as I have tried it."

Samples of TOXOL will be delivered free on application to Medical Men who have not yet tested it.

TOXOL is sold in 6½d., 11d., 1s. 7d. and 2s. 9d. Bottles at all Branches or Sent Carriage paid to any Medical man at above prices. Address
Boots, M.O., Nottingham.

SPECIAL BULK TERMS TO HOSPITALS AND INSTITUTIONS.



Lysol

BRITISH MADE
AND
BRITISH OWNED

THE GENUINE PRODUCT.

Medical men are invited to send for samples of genuine LYSOL manufactured after the method that has made LYSOL so justly famous.

LYSOL SOAP SURGICAL (LYSOL 10%)

Non-carbolic. A Bland non-irritating pure soap incorporating 10% Lysol.

Such a soap has been found excellent in the treatment of certain skin affections and it is also useful for its antiseptic and germicidal properties.

For the toilet, **LYSOL TOILET SOAP** can be usefully recommended. It is beautifully fragrant and mild and contains about 5% Lysol.

Samples post free to Surgeons.

CHAS. ZIMMERMANN & CO. (Chemicals), Ltd., 9 & 10, St. Mary-at-Hill, LONDON, E.C.
BRITISH FIRM.



Bismuth-Formic-Iodide Comp. Powder

The Ideal Dry Surgical Dressing

Bismuth-Formic-Iodide Comp. Powder is indicated in all acute or chronic inflammations of the skin and subcutaneous tissues, such as exist in specific or non-specific skin diseases, ulcers, wounds, and suppurating surfaces, burns, scalds, abscesses, etc. It is of particular value in the treatment of chronic indolent leg-ulcers and in local diseases of a markedly inflammatory and

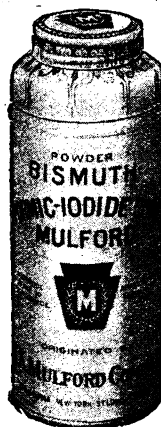

rapidly progressive type, such as serpiginous and phagadenic ulcerations, existing independently of or complicating venereal diseases.

Bismuth-Formic-Iodide Comp. is an aseptic and unusually antiseptic astringent alterative, analgesic and stimulating dry dressing for wounds, ulcerations, discharging sores, skin diseases, etc.

SEND FOR SAMPLE

Tetanus Antitoxin, Antistreptococcal Serum, Antimeningitis Serum and a full line of Biological Products

H. K. MULFORD COMPANY, Philadelphia, U. S. A.

Manufacturing and Biological Chemists

LONDON: 119 HIGH HOLBORN, W. C.

Distributing Agents: THOMAS CHRISTY & CO., Old Swan Lane, London, E. C.

AN EFFICIENT SEDATIVE

OMNOPON

TRADE - ROCHE - MARK

'OMNOPON' Roche, which was originated by Professor Sahli of Berne University in the year 1909, has now won an established place in medicine. It represents the total alkaloids of opium minus its objectionable ingredients. 'Omnopon' is an ideal hypnotic, and possesses the following advantages:

POSITIVE.

'Omnopon' is a light brown powder, soluble in water. Is five times the strength of opium—is perfectly standardised. May be administered conveniently and in exact doses, either internally or as a non-irritating hypodermic solution.

FOR SHOCKLESS SURGERY.

'Omnopon' is largely used as an adjuvant to general inhalation anæsthesia. Prevents post-anæsthetic vomiting.

IN PULMONARY TUBERCULOSIS.

"The purposeless, irritating, dry cough rapidly yielded to gr. $\frac{1}{8}$ th every 4 hours."

(Report of the Mill Road Infirmary, Liverpool.)

NEGATIVE.

'Omnopon' does not produce nausea.

Has no depressant action upon the respiratory centre.

Unlike Morphia, does not give rise to the drug habit.

Prescribed in the doses indicated for bronchial symptoms does not constipate.

SUPPLIED IN
POWDER, TABLETS,
AND AMPOULES
BY ALL
PHARMACISTS.

THE HOFFMANN-LA ROCHE
CHEMICAL WORKS LTD.,

7-8 IDOL LANE,
LONDON, E.C.

BASLE — PARIS — MILAN
PETROGRAD — NEW YORK.



Valentine's Meat-Juice

"For a Tired Stomach."

In **Dyspepsia**, **Catarrh** of the **Stomach** or **Intestines**, or **Gastric Irritability** from any cause, when the **Digestive Organs** reject milk and other foods, **Valentine's Meat-Juice** will be **Retained** and Demonstrate its Power to **Restore** and **Strengthen**

It is in constant use in Hospital and Private Practice and endorsed by eminent medical men.

Physicians are invited to send for Clinical Reports.

For sale by European and American Chemists and Druggists.

VALENTINE'S MEAT-JUICE COMPANY,
Richmond, Virginia, U. S. A.

B 50



SYRUPUS HYPOPHOSPHITUM FELLOWS

One of the most efficient, most complete, and best all-round Tonics in the Materia Medica!

FOR FOUR AND A HALF DECADES ITS REPUTATION
HAS BEEN CONSTANTLY INCREASING!

Reject < Cheap and Inefficient Substitutes
Preparations "Just as Good"

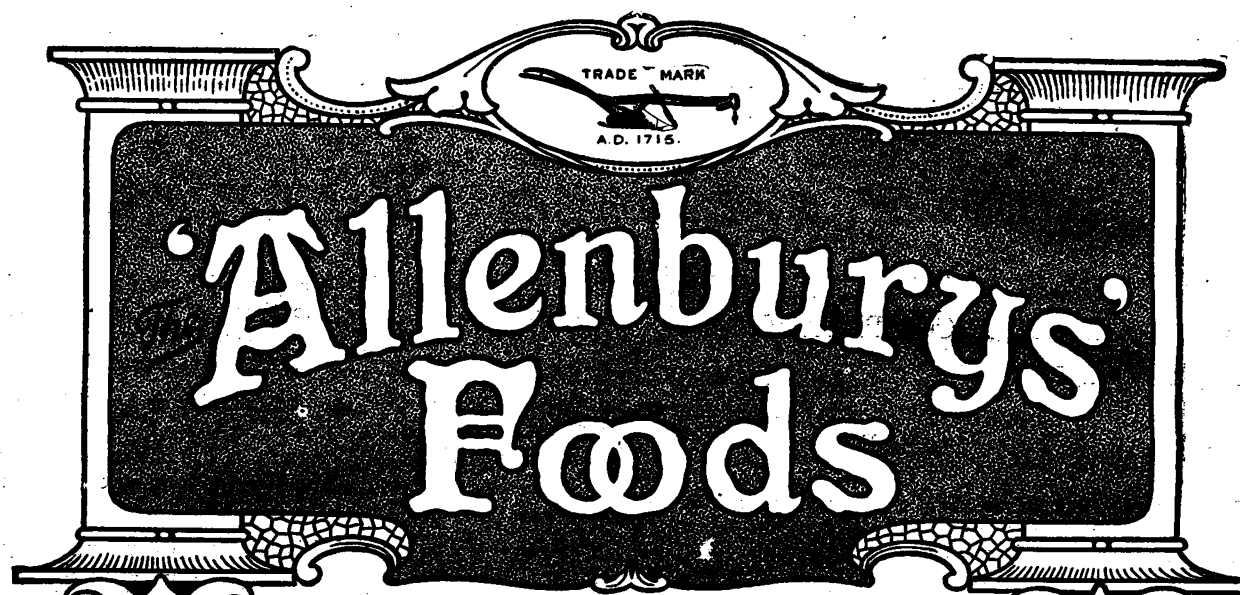

Infantile Diarrhoea

During summer, Diarrhoea and kindred disorders among Infants are largely due to the use of infected cow's milk.

The "Allenburys" Milk Foods

are absolutely free from all harmful bacteria, and are made ready for use with boiled water.

The foods are easily digested and assimilated, and contain both fat and proteids in similar relative proportions to those found in human milk. They are capable also of further modification, when desired, to suit the most delicate Infants from birth.



The "Allenburys" Milk Food No. 1

FROM BIRTH TO 3 MONTHS.

This closely approximates in composition to human milk. It keeps thoroughly well, is easily prepared, the addition of hot water only being necessary.

The "Allenburys" Milk Food No. 2

FROM 3 TO 6 MONTHS.

Is similar to the Milk Food No. 1, with the addition of a small amount of soluble phosphates and albuminoids.

The "Allenburys" Malted Food No. 3

FROM 6 MONTHS UPWARDS.

Is a partially digested farinaceous food, and requires the addition of boiled cow's milk and water.

The "Allenburys" Rusks (Malted)

A valuable addition to baby's dietary when 10 months old and after.

A full descriptive pamphlet and samples will be sent on request.

ALLEN & HANBURYS LTD

37, LOMBARD STREET LONDON.

Niagara Falls, N.Y. Toronto. Buenos Aires. Durban. Sydney.

PARKE, DAVIS & Co.'s PAGE

LETTERS TO MEDICAL MEN.

THE PHYLACOGEN TREATMENT OF GONORRHOEAL COMPLICATIONS.

NOTE.—The medical report quoted in this letter is published by permission. On request we shall be glad to place any *bonâ-fide* enquirer in communication with the author.

GONORRHOEA PHYLACOGEN is a sterile aqueous solution of bacterial derivatives from cultures of the *Micrococcus gonorrhoeae* (Neisser), and in less proportion of other pathogenic bacteria—viz., *Streptococcus rheumaticus* (Poynton and Paine), *S. pyogenes*, *S. erysipelatis*, *Staphylococcus pyogenes*, *Bacillus pyocyaneus*, *B. coli communis*, *B. diphtheriae*, and *Diplococcus pneumoniae*, numerous strains of the several organisms from a variety of sources being employed.

This complex constitution is based upon the opinion which Dr. Schafer—the originator of Phylacogen therapy—holds in common with many practitioners of wide repute—viz., that most chronic infections are complicated in character, and though one microbe may predominate, the pathological process which it engenders is intensified by other organisms present in the system, which assume pathological significance when physiological resistance is below par. (See page 6 of our booklet entitled "Phylacogen Therapy.")

Treatment with Gonorrhoea Phylacogen is indicated in any chronic pathological condition due to infection with the *Micrococcus gonorrhoeae*. Its value in gonorrhoeal urethritis, acute or chronic, has not been fully determined, but in gonorrhoeal arthritis and other sequelae of gonorrhoeal infection the Phylacogen yields satisfactory results; indeed, clinical experience points to the conclusion that Gonorrhoea Phylacogen will relieve any case of true gonorrhoeal arthritis.

Other sequelae of gonorrhoeal infection, such as epididymitis, vesiculitis, and cystitis, in the male, also vaginitis, cervicitis, endometritis, salpingitis, &c., in the female, have generally yielded to Gonorrhoea Phylacogen.

In some chronic cases of gonorrhoeal infection persevering treatment with Gonorrhoea Phylacogen, whilst causing marked improvement, has not brought about complete recovery, and on examination it has been found that there is little, if any, gonococcal infection remaining. In such cases a few doses of Mixed Infection Phylacogen have proved to be all that was necessary to effect a cure.

The results of Phylacogen treatment of gonorrhoeal urethritis so far reported to our Department of Experimental Medicine are about equally divided between prompt relief of all symptoms and no apparent effect. Cases with complications or sequelae, treated with Gonorrhoea Phylacogen, have been promptly benefited in the majority of instances, but the urethritis has shown a stubborn resistance to the treatment. However, in such cases the resistant urethritis has usually yielded promptly to treatment with Argentide.

Experience proves that Gonorrhoea Phylacogen will often effect a cure in chronic cases which have failed to respond to any other treatment, and that cases of less stubborn character, when treated with the Phylacogen, are cured in one-half or one-third the time that would be required by any other treatment, so that the patient is saved much suffering and expense.

GONORRHOEAL ARTHRITIS WITH HYPERKERATOSIS.

The following case was reported in December, 1914. Recent inquiry has elicited the information that the condition of the patient is entirely satisfactory.

"Patient (male, aged 35) contracted gonorrhoea upwards of five years ago. From time to time he was laid aside from business with attacks of rheumatism, but always obtained a certain measure of relief from the usual remedies.

"About 18 months ago he developed arthritis in an aggravated form, the fingers and toes being much enlarged and very painful, while the joints of the hands were all stiff and inflamed, the patient being unable to walk or even to move his arms.

"In addition to the arthritic trouble, he developed that rare but remarkable form of hyperkeratosis associated with gonorrhoeal rheumatism. This appeared practically all over his body, but the large, conical, wart-like masses, brownish-yellow in colour, were specially evident on his hands and feet.

"The ends of his fingers and toes, from the joint to the tip of the nail, including the nail, were covered with a yellowish scale. The patient spent a large sum on medical treatment without avail, and ultimately he was sent to a hospital, where he was treated with various medicaments, both constitutional and local, the latter both dry and wet, without success.

"At the end of six months he was sent home in a hopeless condition. About a year ago he came under my observation, and, having diagnosed the condition as being produced by a gonococcal infection, I decided to employ Phylacogen.

"At first I tried Rheumatism Phylacogen, as I thought it might probably have a speedier effect on the pain and stiffness. This produced no result whatever, and treatment with Gonorrhoea Phylacogen was commenced in January, 1914, with the injection subcutaneously of $\frac{1}{2}$ c.c., followed by daily injections of 1, 2, 3, and 4 c.c., then four of 5 c.c., and gradually working up to 10 c.c.

"From the first dose the patient seemed to improve, and when the 3 c.c. injection was reached the abnormal condition of the skin began to disappear, and gradually the scaly growths began to slip off the fingers and toes in a manner resembling the taking off of a glove, while the limpet-like masses dropped off. The pain and stiffness of the joints rapidly disappeared.

"A curious feature of the case was that the nails, both of the fingers and toes, came off, being replaced by new growth. Throughout the treatment the reactions were so slight as to be scarcely noticed, there was little increase in temperature, no rigor, no perspiration, and no other unpleasant symptoms. The patient has continued for the whole year in perfect health, without pain, swelling, or any other symptom.

"In the treatment of arthritic affections by Phylacogen, care should be taken in the diagnosis, as many cases of arthritis treated with Rheumatism Phylacogen without result, might respond at once, as in the above case, to Gonorrhoea Phylacogen."

Our booklet, "Phylacogen Therapy," gives particulars of a considerable number of cases successfully treated with Gonorrhoea Phylacogen. We shall gladly send you a copy on request.

We remain,

Yours respectfully,

PARKE, DAVIS & CO.

50, Beak Street, London, W.

GLYCO-THYMOLINE

IN WAR SURGERY

**MILITARY HOSPITAL,
No. 31 Bldg.**

Soldier of Line Regiment, 35 years old, wounded by expanding bullet. Treated with Glyco-Thymoline. Pockets syringed with Glyco-Thymoline, full strength and hot, then compresses of 25 % solution Glyco-Thymoline applied. Dressed thus every six hours; where pus was present pockets previously cleaned with Eau Oxygénée.

SAMPLE
FREE
OF ALL COST

FROM

THOS. CHRISTY & CO.

4-12, Old Swan Lane,

LONDON.

SOLE AGENTS FOR GREAT BRITAIN.

SAME HOSPITAL

Same soldier after nine weeks' treatment. Wound almost cicatrised and articulation normal.

KRESS & OWEN CO.

361-362, PEARL ST., NEW YORK.

Prescribed by the Medical Profession for 35 years.

The LANCET (London, Eng.) describes it as—"Mr. Bengers's admirable preparation."

BENGER'S FOOD.

"Cause and Effect" explained.

BENGER'S FOOD is a cereal flour free from indigestible and irritant particles and scientifically combined with natural digestive principles, which cause it to become, after preparation, one of the most easily assimilated and highly nutritive foods extant, and one which leaves very little insoluble or irritant residue.

The digestive process is easily and simply regulated by allowing the food to stand, after the mixing with warm milk, for 5 to 45 minutes.

The effect is that the casein in the milk, which otherwise would form tough indigestible casein curd in the stomach, can only separate into minute flocculae; in addition both the protein and carbohydrate material in the food itself are partially converted, so as to be easily assimilated by weakened digestive systems.

This explains why Bengers's is frequently retained when all other foods are rejected—why it can be taken by the most delicate infant, and by persons prostrate with illness.

Benger's Food

for INFANTS, INVALIDS AND THE AGED,
is sold throughout the World by Chemists, &c., in sealed tins.

A physician's sample, with full particulars, will be sent post free on application to any member of the medical profession.

BENGER'S FOOD Ltd., ————— Otter Works, MANCHESTER, Eng.

Branch Offices

NEW YORK (U.S.A.) 92, WILLIAM STREET. ————— SYDNEY (N.S.W.) 117, PITT STREET.
Canadian Agents — National Drug & Chemical Co., Ltd., 34, St. Gabriel Street, MONTREAL and
depôts throughout Canada.

N.B.—BENGER'S FOOD is the direct outcome of the pioneer work on digestive ferments, by the late Sir William Roberts, M.D., F.R.S., and the late Mr. F. Baden Bengers, F.I.C., F.C.S., in 1880, since when it has been the premier dietetic preparation of its kind in the British Empire.

TEXTURE ANTIQUÆ, 146—CARTHAGINIAN

'LUBAFAX'

(Trade Mark)

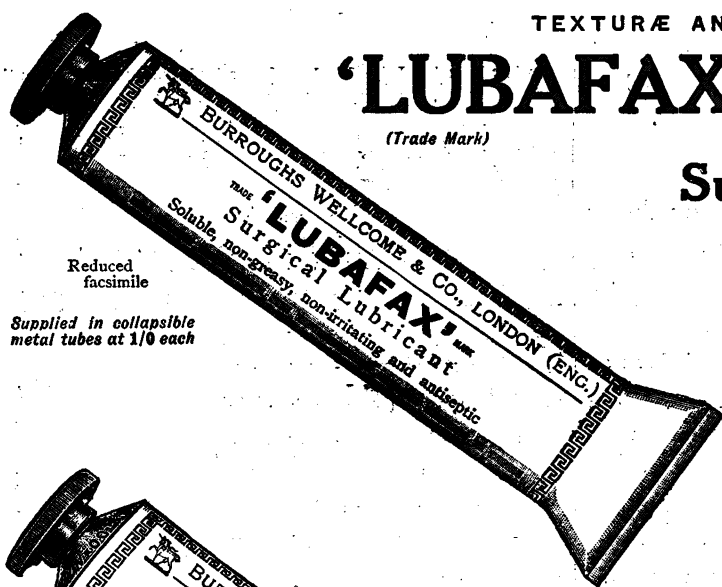
Surgical LubricantReduced
facsimileSupplied in collapsible
metal tubes at 1/0 each

Antiseptic :: ::

Non-irritating

Water-solubleIdeal for instruments
and all purposes**'BOROFAX'**

BRAND

(Trade Mark)

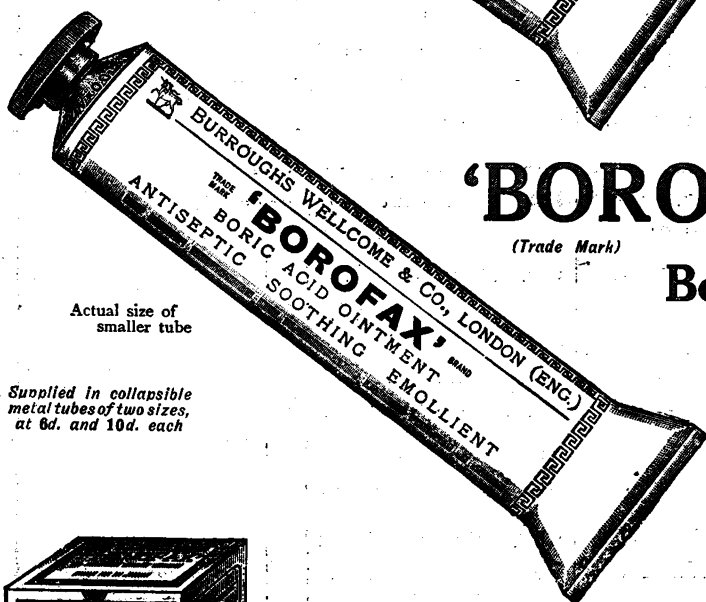
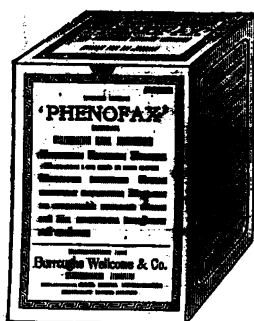
Boric Acid OintmentActual size of
smaller tubeSupplied in collapsible
metal tubes of two sizes,
at 6d. and 10d. eachExceptionally pure
and elegant. Soothing
to the skin and
mucous membrane.
Hygienic containers.

Reduced facsimile

Supplied in glass
pots at 10d. each**'PHENOFAX'**

(Trade Mark)

BRAND

**Carbolie Acid
Ointment**Specially prepared
for surgical
purposes. Contains
3% pure phenol.**BURROUGHS WELLCOME & CO.**
LONDON

NEW YORK MONTREAL SYDNEY CAPE TOWN MILAN

SHANGHAI BUENOS AIRES BOMBAY

All communications intended for the Head Office should
be addressed to

SNOW HILL BUILDINGS, LONDON, E.C.

London Exhibition Room: 54, Wigmore Street, W.

Fragment of a Carthaginian mosaic
on which the seasons are represented:
"April dancing and playing the casta-
nets." A portion of the embroidered
tunic has been reconstructed in detail.
Date, circa A.D. 400.

COPYRIGHT

HOEFFTCKE'S EXTENSION APPLIANCES.

Ambulatory Treatment of Fracture of the Limbs; Tuberculous and Arthritic Disease of Joints.

By C. A. HOEFFTCKE,

21, Woodstock Street, Oxford Street, London, W.

THAT splendid results can be obtained with my Extension appliance in osteo and rheumatoid arthritic knee cases is shown by those described below.

The appliance is made to a plaster cast of the limb as an exact fit has to be obtained. The weight of the body is transmitted on to the tuber ischii and surrounding gluteal muscles so that there is no pressure whatsoever between the condyles of the joints when the patient walks. Powerful extension can be applied without undue friction on the skin either on the ankle or buttock, the perineum and pubic bone being left quite free.

I must here make it quite clear that the appliance is not only used as a means whereby contracted joints can be made straight, but it is also used in cases of active diseased joints which are not contracted, as the extension between the condyles, and free movement being allowed, absorbs the osteophytes, and the condyles become recovered with fibrous tissue resembling cartilage, if not actual cartilage.

The grating and pain disappear very soon after the application of the extension, and a complete cure can be expected in about eighteen months to two years as the result of this treatment.

The general health of the patient improves very soon through the patient being enabled to walk about again and take exercise, and following this a great improvement can be expected in hands, arms, and shoulder-joints.

The upright position of the body and the walking exercise introduces an improved blood supply and also a certain amount of vaccine. If additional vaccine is introduced by the bacteriologist the amount has to be regulated according to the auto-inoculation produced by exercise of the joint. I am glad to say that this combination has produced very good results, especially in septic infections.

In cases where the joints were cured and the appliances taken off four or five years ago the cure has been maintained, and the joints have resumed the same healthy shape as before the onset of the disease.

A well-known doctor from Harrogate wrote in November, 1913:—

"I have advised a patient of mine who is crippled to try your splints, and propose bringing her to see you at —, etc.

The patient, a lady, Mrs. R—, 61 years of age, was brought in on a carrying chair on Nov. 6th, 1913. It was a case of rheumatoid arthritis of about 20 years' standing. Both knees were contracted to a right angle; the joints were very painful. The patient had not been able to walk for four or five years. The legs were atrophied, the toes a reddish-blue colour, and the feet very cold for want of circulation. Plaster casts of legs were taken, and my Extension splints put on on Nov. 20th. The legs were straightened out gradually, and the patient was able to walk out of doors by the middle of December, 1913. The legs were straight in February, 1914. Elastic traction put on and movement allowed in the joints.

In June, 1914, the patient wrote:—

"I think the time has arrived to tell you how grateful I am for the help of your wonderful instruments in putting me literally on my feet and legs again. I opened a small Arts and Crafts Exhibition ten days ago. My friends and neighbours thought that I myself was the most wonderful of the exhibits in the Town Hall. It is a great pleasure to — to see me about again, you may be sure."

In October, 1914 the patient wrote:—

"I believe I am improving well, and walk more than a mile most days."

In March, 1915, the splints were taken off. The legs, which were atrophied when the splints were put on, had developed to their natural size. There was free movement in ankles and knee-joints. The toes, which were previously blue, had resumed their natural colour. The feet, which were formerly stone cold, now retained their natural warmth. Doctor and patient were delighted, and the patient's husband wrote in March, 1915:—

"Many thanks for all your attention to Mrs. R—. I hear from her that the splints have been taken off not to be put on again. I am deeply grateful to you and Dr. —."

Since then the patient continues to get on well.

In *The Lancet* of July 27th, 1912, I described a case of arthritis in the left leg, arms, and hands, Mrs. G. S. — (æt. about 50). Leg contracted to an angle of 130 degrees and patella ankylosed. Knee first commenced to contract nine years ago. The appliance was put on in January, 1912. In May of the same year the leg was nearly straight, only 7 degrees of contraction remaining. These 7 degrees of contraction were straightened out under an anæsthetic on my Extension table in order to prevent friction between the condyles during the straightening process. The patella was made movable at the same time. The leg was put in plaster for two weeks, after which time the splint was put on again with elastic traction and movement allowed in knee. Splint taken off a year afterwards (May, 1913). Free movement, extension as well as flexion. I have seen this patient's knee lately. The leg is absolutely cured. No sign of pain since the splint was removed. The leg and knee has resumed its natural shape and appearance.

Another case described in *The Lancet* on July 27th, 1912, of a district nurse, Miss B. L. B. —, rheumatoid arthritis—where both legs were effected—was again described on May 23rd, 1914.

The patient wrote on April 17th, 19th: "..... You will be delighted to hear that I have left off both splints. My knees feel splendid, not a bit wobbly or painful."

Also in *The Lancet* of January 17th, 1914, and *British Medical Journal* of January 31st, 1914, I described the case of a Mrs. B. —, a Lancashire mill-hand, a married woman, 36 years of age, who had been bedridden for three years with rheumatoid arthritis, with her legs acutely flexed on her thighs; arms and hands also affected. Three months from the date the splints were put on—viz., in May, 1913—the knees were straight and the woman could walk a mile.

The doctor wrote on May 28th: "I met Mrs. B. — walking up — on Sunday. She is a grand case, which you ought to publish, and you may use my name."

In February, 1914, the same doctor wrote: "Mrs. B. — is back at work in the mill you will be glad to hear."

The following report refers to a case treated with Hoefftcke's Extension appliance first as an in- and later on as an out-patient of St. Thomas's Hospital.

Reprinted from the Proceedings of the Royal Society of Medicine (Clinical Section, Nov. 8th), December Number, Vol. VI., No. 2, 1912.

A CASE OF RHEUMATOID ARTHRITIS.

This patient, a dressmaker, aged 26, was admitted to St. Thomas's Hospital in May, 1909, three years after the onset of rheumatoid arthritis. She had been bedridden and unable to stand for more than a year; both legs were acutely flexed on the thighs; the left knee-joint was fixed and the right allowed only a few degrees of movement. The left shoulder-joint was firmly ankylosed, and the hands presented the appearances characteristic of advanced rheumatoid arthritis.

Treatment: radiant heat, massage, passive movements, and extensions produced very little improvement, though persevered with for four months. On Sept. 21st, 1909, both knees were moved under an anæsthetic and put up in plaster. On Sept. 30th a double-hinged splint was fitted by Mr. Hoefftcke. On Dec. 3rd she was able to walk with the help of sticks, and on Jan. 1st, 1910, she could walk without assistance. Now (November, 1912) she can run, and her walking gait would not attract attention.

The remarks at the discussion that "Many similar cases drifted into infirmaries or were bedridden for life when this splint might have been applied with as satisfactory a result as in the case shown," was applicable to this case.

Fig. 1 shows the degree of flexion when my splint was applied.

Fig. 2 shows the same knee quite straight six weeks after the instrument had been applied.



Degree of flexion when splint was applied, Sept. 30th, 1909.

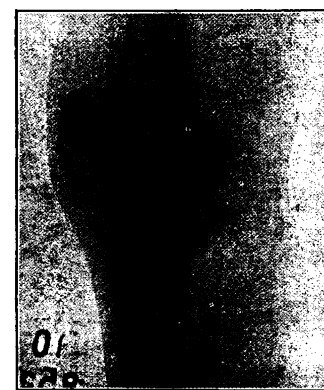

Knee straight, Nov. 12th, 1909.

If references are wanted, the consulting surgeons, doctors, and patients in connexion with these cases will be pleased to give any particulars required.

(To be continued in the last issue of every month of the present year.)

ARTIFICIAL LEGS AND SPLINTS

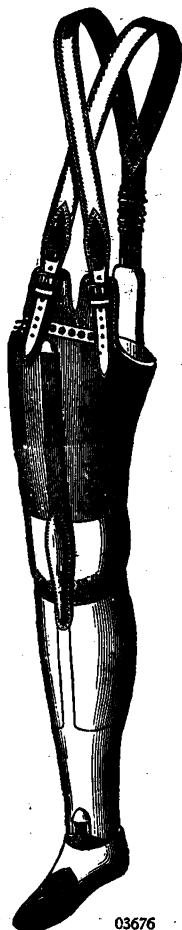

03676

Leg, with wood bucket and high knee joint, for medium short stump, 2 qualities,
£13 10 0 and £16 16 0

This leg is similar in construction and movements to No. 03674, but is made with a wood bucket, and is specially designed for a medium short stump, the knee joint being carried higher up than in No. 03674, so that a longer tendon can be used, giving greater leverage and more personal control over the lower part of the leg.—Average weight, 4½ lbs.

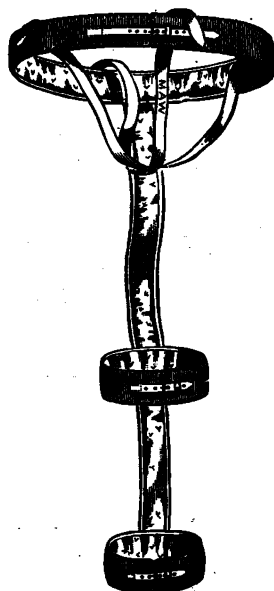

03577

THOMAS'S SINGLE SPLINT

Padded, for fractured femur or hip-joint disease.

From £1 6 0



03675

Leg for a very short stump with absence of controlling power, useful after Furneaux Jordan's amputation, 2 qualities,
£14 0 0 and £16 16 0

This leg is fitted with a broad pelvic waist band attached by means of a steel joint at the hip, which enables the bucket to be kept well up to the stump. The knee and ankle joints are controlled by a full length tendon.

Average weight, 5½ lbs.

S. MAW, SON, & SONS.

7½ ALDERSGATE ST. LONDON E.C.

The Leading Surgical Instrument Makers.

TELEPHONE CITY 7. (PRIVATE LINES INCLUDED) TELEGRAMS "ELEVEN CENT LONDON"



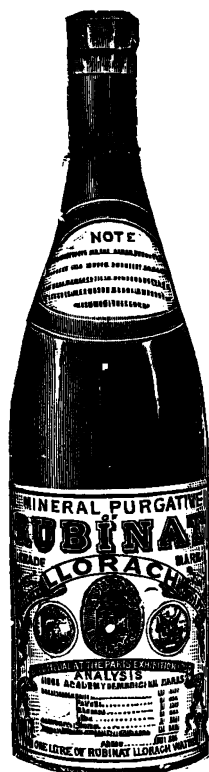

The Natural SPANISH APERIENT WATER **RUBINAT-LLOORACH**

[FROM THE LERIDA SPRING, SPAIN—LEASED BY A FRENCH COMPANY]

(Hydragogue, Purgative, and Chologogue.)

The **BRITISH MEDICAL JOURNAL** says:—

"Examination showed it to contain no less than 10.3 parts of anhydrous salts in 100 parts by measure, the principal constituent being sodium sulphate; magnesium sulphate, sodium chloride, and calcium sulphate were present in much smaller quantity. The analysis represents the dissolved salts as follows (grams per litre being here converted into grains per fluid ounce:

Sodium sulphate	... 42.16 grains	Calcium sulphate	... 0.85 grains
Potassium sulphate	... 0.10 "	Sodium chloride	... 0.90 "
Magnesium sulphate	... 1.43 "	Silica, alumina, iron, etc.	... 0.02 "

In one fluid ounce.

(42.16 grains of anhydrous sodium sulphate represents 95.7 grains of the usual crystallised salt, or 'Glauber's salt'.)

In view of the large amount of purgative salts present, a comparatively small dose suffices, a wineglassful" (fasting).

Administration: 90, AVENUE NIEL, PARIS.

FREE SAMPLE ON APPLICATION.

**OF ALL CHEMISTS, DRUG STORES, &c.
THROUGHOUT THE UNITED KINGDOM.**

W. H. BAILEY & SON

HOSPITAL FURNITURE of every description.

FULL CATALOGUE FREE.

BAILEY'S OPERATION THEATRE OUTFIT

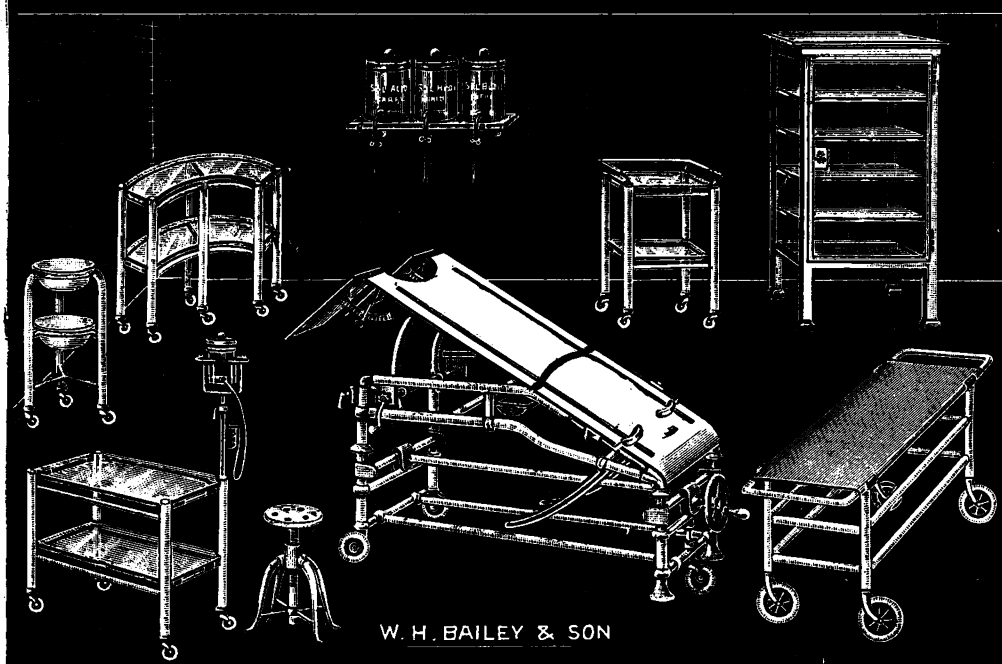

W. H. BAILEY & SON

Operation Outfits for Emergency Hospitals ... from **£16 18 0**
Complete Outfit, as illustration, with Operation Table adjustable in height ... **£72 10 0**

38, OXFORD STREET, 2, RATHBONE PLACE, LONDON.

THE SYSTEM OF ALUMINIUM SPLINTING

Devised by Sir FREDERICK TREVES, Bart., G.C.V.O., C.B., &c.

(Referred to by C. MAX PAGE, M.S., F.R.C.S., Capt. R.A.M.C. (S.R.), in his article in the *British Medical Journal* of May 15th, as "Aluminium Skeleton Splints.")

OLD STYLE.



Twice the cost and twice the weight.
NOT ASEPTIC.

NEW STYLE.

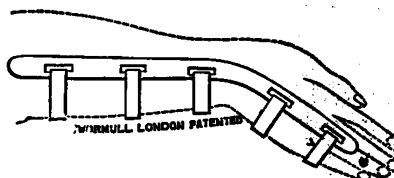

Half the cost and half the weight.
ASEPTIC.

By this system of Splinting with length 10 ft. of Side Bar weighing 1 lb., and 10 ft. Strip weighing 5 ozs., a splint for almost any part of the body can be made, or a number of smaller splints may be produced with the same quantity of material. This material can be sterilized and used over and over again without impairing its strength.

At a small percentage over the cost of material and the extra packing, any splint will be made up to a doctors measurement, and sent per return of post.

Full particulars from Patentee—

E. WORMULL, 51, BARGERY ROAD, CATFORD, LONDON, S.E.

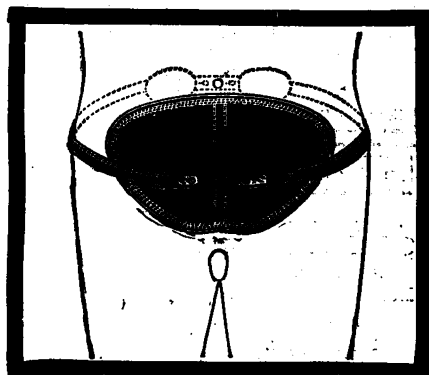

The
**CURTIS
ABDOMINAL
SUPPORT**

(PATENTED 21103/10.)

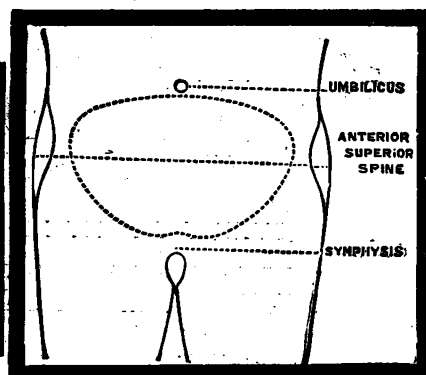

TO THE SURGEON.

In cases of Abdominal Section and for Abdominal Wounds this is the ideal support.

It accelerates consolidation of scar tissues and expedites convalescence.

The only scientific Abdominal support which accomplishes its purpose effectively and with the least discomfort to the patient.

Members of the Profession are invited to write for particulars to—

WALTON & CURTIS (Patentees), Orthopædic Specialists,
8, OLD CAVENDISH STREET, LONDON, W., and WEST HAMPSTEAD.

Telephone—Mayfair, 6376.

Revolving Shelters

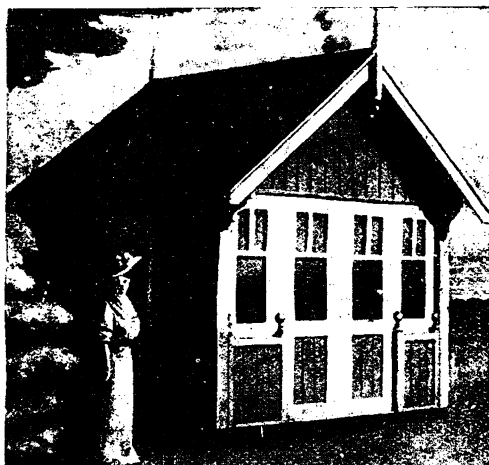

Strongly built from best materials, mounted on patent wheels with revolving gear, and foundation platform.

No. 451 (as illustrated) with half glass doors, hinged to fold in four sections. Painted and finished in superior style. Size 7 ft. by 6 ft. by 9 ft. to ridge.

Cash Price - £18 15 0.

If without glass front, £14 0 0.

CHEAPER PATTERNS:

REVOLVING SHELTERS from £11 0 0.

SHELTERS (without revolving gear) .. from £8 0 0.

Carriage Paid to stations

in England and Wales.

Ask for Catalogue 189a "SHELTERS."

SANATORIA, HOSPITALS, & PORTABLE

BUILDINGS OF EVERY DESCRIPTION.

Catalogues Free.

BOULTON & PAUL, Ltd.,
NORWICH.

LONDON: 126 Queen Victoria Street, E.C.

THE THREE-TON SUBSIDY TYPE LORRIES
WHICH WE ARE MAKING FOR THE

WAR OFFICE

ACCOUNT FOR THE DELAY IN THE DELIVERY

OF

THE FAMOUS

12 H.P. ROVER CAR

THE ROVER COMPANY Ltd., Meteor Works, COVENTRY.



Full prospectus from The Secretary,
GUY ELLISTON, 429, Strand, W.C.

THE "WHITE CROSS" DOCTOR'S POLICY

SPECIAL BENEFITS

— FOR —

MEDICAL MEN ONLY.

APPROVED BY

THE MEDICAL INSURANCE
AGENCY.

"Tycos" Sphygmomanometer
is the most quickly adjusted instrument for determining both DIASTOLIC and SYSTOLIC readings of Arterial Blood Pressure. No leather cuff, no hooks, etc. From reputable dealers. Instrument sent on approval.—Particulars free from SHORT & MASON, LTD., Macdonald Road, Walthamstow, N.E.

Cockroaches cleared by Blattis,
the Union Paste. Guaranteed by E. HOWARTH, F.Z.S. Recommended by Dr. H. WOODWARD, F.R.S. Supplied to the Royal Household. Harmless to pets. R.M. Barracks, Chatham: "Blattis has been very effective." Tins, 1s. 3d., 2s. 3d., 4s. 6d.—HOWARTH & FAIR, 471, Crokesmoore Road, Sheffield.

THE "AYMARD"
PATENT MILK STERILIZER.
As used in all the largest Hospitals and
Institutions in the Kingdom.
IS THE BEST AND MOST SIMPLE.

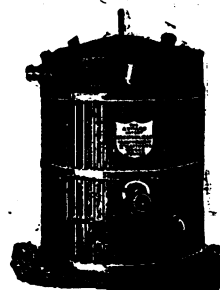

HOUSEHOLD
TYPE

In all sizes from
1 pint to 4 gals.
Of all high-class
Chemists, Stores
&c., or direct
from the Manu-
facturers.

INSTITUTION TYPE
made for gas, steam or furnace
heating in all sizes, 6-50 gals.
Prices from £12 12/-
descriptive list free.

CONTRACTORS TO H.M. WAR OFFICE.

Our Sterilizers are approved and recommended
by the Medical Press and Profession.

Illustrated Price List of all sizes free.

The "Aymard" Patent Milk Sterilizer Co.,
St. Matthews Works, Ipswich.

PRUDENTIAL
ASSURANCE COMPANY, LIMITED,

HOLBORN BARS, LONDON.

INVESTED FUNDS - - £90,000,000.

CLAIMS PAID - - - £118,000,000.

FORD Cars with OFFORD Bodies.



The Car for the Profes-
sional Man. Wonderful
value. 6 different styles.
Deferred payments.
Catalogues free.

OFFORD & SONS,
67, George St., Portman
Square, LONDON.

Garage—Portman Mews North. Phone: 99 Pad.

FREDERICKS

UXBRIDGE ROAD, HAYES, MIDDLESEX.

SANATORIA SPECIALIST.

Also Makers of
Motor Sheds, Glass
Houses,
Studios, etc.

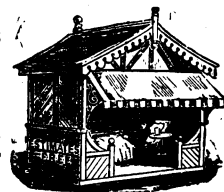

7ft. x 7ft., £8 10 0.
8ft. x 8ft., £8 5 0.
Revolving Gear,
£3 10s. extra

ST. JOHN AMBULANCE ASSOCIATION.

INVALID TRANSPORT SERVICE (under the patronage
of many leading physicians and
surgeons), for the conveyance
of sick and injured patients (infec-
tious cases excepted) to and from
all parts. The Association has a
fully-trained Staff and all the
necessary appliances.—For par-
ticulars, apply to the Transport
Manager, St. John's Gate, Clerk-
enwell, E.C.—Teleg.: "Firstaid,
London," Phone: 861 Holborn.



Coachmen's, Grooms' and

CHAUFFEURS' LIVERIES.—Large Stock of
Top Coats, drab and coloured, Summer Coats, Waist-
coats, drab and white Doeskin Cloth Breeches, Top
Boots, Hats and Gloves, in first-class condition. Lots
of New Liveries never worn, best clothes, best West-
end of London make. Mackintoshes, Carriage Aprons.
Cheap on approval. Send for price list.
ARMSTRONG, 33, Connaught Street, Marble Arch,
Hyde Park, W. Telephone 1999 Paddington.

**THERE IS NO BETTER SECURITY
THAN A LLOYD'S POLICY**

DREADNOUGHT MOTOR POLICIES AT LLOYD'S

Full and Comprehensive Insurance, including Third Party Risk,
Accidental Damage, Fire, Theft, Personal Injury to Owner, &c.

Special Premiums for NEW CARS

8'6 Alldays	£200 ...	£5 3 6	10'4 Humber	£275 ...	£6 10 6
12 Rover	£350 ...	£8 0 0	9'8 Swift	£200 ...	£5 8 0
20 Ford	£125 ...	£8 10 0	15/20 Studebaker	£250 ...	£8 15 0

DAMAGE BY ZEPPELINS, BOMBS, &c., covered for 2/6 % on Value of Car.—East Coast 5/- %.

Write for Prospectus, giving full particulars and Premiums for other Cars, to the Secretary,
DREADNOUGHT POLICIES Head Office, 1, Leadenhall Street, London, E.C.

'Phone 9421 Central.

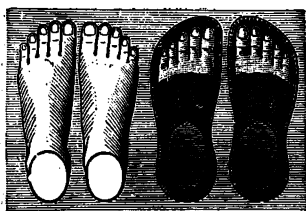

DOWIE & MARSHALL, BOOTMAKERS (EASY),

455, WEST STRAND, CHARING CROSS, LONDON.

Registered at Stationer's Hall.]

(Established 1824.)

[“G.P.O. Telephone No. 9015 Central.

The instructions of the Profession intelligently carried out in the Departments for
LADIES, GENTLEMEN, and CHILDREN, and especial attention is given to the Treatment of
Weak Ankles and Flat Feet.

Illustrated Catalogue Gratis, in which is instruction for Self-measurement.

DOWIE & MARSHALL, 455, West Strand, Charing Cross, LONDON.

NATURAL SHAPE MARCHING BOOTS, SURGICAL BOOTS FOR SLIGHT DEFORMITIES, FLAT FOOT OR SHORTENED LIMBS.

T. HOLLAND, INSTEP ARCH SUPPORT & SURGICAL BOOT MAKER,
ESTABLISHED 1842. 46, SOUTH AUDLEY STREET, W. 'Phone: MAYFAIR 1687.

The “KIRBY” HOOK PIN

(Patent applied for.)

Easily
Fixed

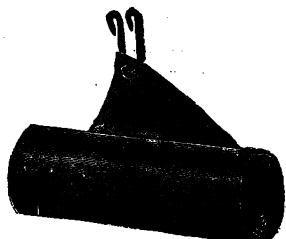

CANNOT
PULL OUT

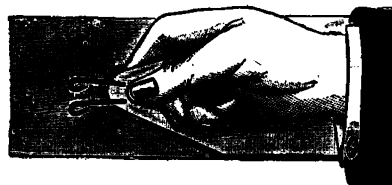

No Sewing
Required

This Hook Pin has been scientifically designed to form an EASY and SAFE fastening for Bandages, PUTTEES, &c.
Insert the Hooks in the under side of the end of Bandage, push through, turn over, and fasten into the material.

Made in various sizes, with blunt points well turned in for open woven Bandages, and in larger sizes with sharper points for Puttees, Binders, and thicker materials.

Owing to the points being turned in towards the shanks of the Hook Pins, there is no danger of scratching, even when used with thin Bandages next the skin.

Sole Makers: KIRBY, BEARD & CO., LTD., London & Birmingham.

Dr. CHAUMIER'S CALF Lymph

GLYCERINATED AND REINFORCED
THE CHEAPEST AND
MOST ACTIVE Lymph.

PREPARED UNDER THE

Most minute Antiseptic Precautions.

Supplied in Tubes, sufficient to vaccinate 1 or 2 persons at 5d. each; per dozen, by 12 tubes or more 4s. 6d. 10 persons at 8d. per tube; 25 persons at 1s. 3d. per tube. Collapsible tubes (40 vaccinations) 2s. 6d. each. Packing and postage 1d. in addition.

'Agents for Great Britain:—

ROBERTS & CO.,
76, New Bond St., LONDON, W.

For sale.—Old articulated SKELETON, complete in box, and SKULL in good enough condition for V.A.D. Demonstration purposes. £1 10s. 0d.—Dr. RUSSELL, Winterton, Westerham, Kent.

Studebaker Car, delivered June, 1914. 4-5 seater, 15-20 h.p. Excellent condition. Electric lighting and self-starter. 3 new tyres. All accessories. £185.—Address, No. 3302, BRITISH MEDICAL JOURNAL Office, 429, Strand, W.C.

For sale.—Wolseley 12/16 h.p. Coupé CABRIOLET, with folding extra seat, painted grey, leather hood, full set of lamps, speedometer. Car only driven by owner and very carefully kept. £225.—Seen and tried at WOLSELEY MOTORS Ltd., York Street, Westminster, S.W.

Resident Patients.—List (illustrated) of doctors in all parts receiving Resident Patients, with description of accommodation, terms, &c., can be had without charge from Mr. A. V. STOREY, General Manager of the SCHOLASTIC, CLERICAL AND MEDICAL ASSOCIATION, Ltd., 22, Craven Street, Trafalgar Square, W.C., or selection will be made on statement of nature of case.

SMEDLEY'S HYDRO, MATLOCK.

[Established 1853]

LARGEST AND MOST COMPLETE.

Resident Physicians: { G. C. R. HARBINSON, M.B., B.Ch., B.A.O. (R.U.I.)
R. MACLELLAND, M.D., C.M. (Edin.)

Unrivalled suites of Baths for Ladies and for Gentlemen, including Turkish and Russian Baths. Aix and Vichy Douches, Massage and Weir Mitchell treatment, an Electric Installation for Baths and Medical purposes, Dowsing Radiant Heat, D'Arsonval High Frequency, Roentgen X-Rays, Fango Mud, Nauheim Baths, etc. Special provision for Invalids. Milk from own farm. Large Winter Garden. Night attendance. Rooms well ventilated, and all bedrooms warmed in Winter. A large Staff (upwards of 60) of trained Male and Female Nurses, Masseurs, and Attendants.

Prospectus and full information on application to **H. CHALLAND, Managing Director.**
Telegrams—"SMEDLEY'S, MATLOCK." Telephone—No. 17.

CLEVELEYS HYDRO

NEAR BLACKPOOL.



UNRIVALLED HEALTH RESORT
MAGNIFICENT NEW LOUNGE NOW OPEN
Terms from 7/6.
GOLF: 18 Holes in own grounds (120 acres).
Russian, Turkish, Brine and Electrical Baths.
A reduction of 10% is made from Tariff charges for Medical Men and their families. Tariff post free. Tel. 24 CLEVELEYS.

NERVES.

Physician, with special experience in the modern treatment of the functional nervous disorders, has vacancy (gentlemen only) in his private Sanatorium (military or naval officer at reduced fees). Large grounds, beautiful scenery, golf, croquet, bowls, billiards, trout fishing, &c. Terms according to requirements. Highest refs. to consultants and patients.—Address, No. 60, BRITISH MEDICAL JOURNAL Office, 429, Strand, W.C.

EPILEPSY.—TO MEDICAL ADVISERS.

A modern house at Maghull, Lancashire, has been specially erected and equipped for the treatment of gentlemen suffering from Epilepsy. Experienced Medical and Nursing treatment. Farming and Gardening. Billiards, lawn tennis, cricket, bowls, &c.—Apply, W. GRISEWOOD & SON, Chartered Accountants, 2, Exchange Street East, Liverpool.

EPILEPSY. COLTHURST HOUSE, WARFORD, ALDERLEY EDGE, under the Management of the Committee of the David Lewis Colony.

Home life, Medical care, and suitable education for boys subject to Epilepsy. Terms 30s. weekly.—Further particulars may be obtained from Dr. ALAN McDUGALL, The Colony, Alderley Edge.

EPILEPSY.

THE DAVID LEWIS COLONY. Recently erected solely for the benefit of sane epileptics, stands in its own grounds of nearly 180 acres; and is situated in a beautiful part of Cheshire, 2½ miles from Alderley Edge Station, and 14 miles from Manchester. Electric light throughout. Perfect sanitation. The Colony system ensures for epileptics the social life and employment best suited to their needs.

Terms for middle and upper class patients from 30/- a week upwards according to accommodation and requirements.

For further information apply to the Director, Dr. McDUGALL, David Lewis Colony, near Alderley Edge, Cheshire.

Resident Patient.—Medical man with special experience in Nervous Diseases, living in Hertfordshire, has vacancy. Skilled attendant kept.—Address, No. 1250, BRITISH MEDICAL JOURNAL Office, 429, Strand, W.C.

Medical man receives one good-class RESIDENT PATIENT (nervous, borderland, or mental). Having had experience in Institution work and with private patients, a certified or uncertified case received. Every comfort and the interests of home life. Well-appointed country house (billiard room), and farm land. Carriage, riding, motoring, golf, &c.—Dr. DUFF, Collington Rise, Bexhill-on-Sea, Sussex. 'Phone: 11 Cooden.

In a quiet part of Bourne-mouth Doctor desires RESIDENT PATIENTS. Maternity cases can be taken. Comfortable, detached house, pleasantly situated within 200 yards of sea front, well furnished, electric light, etc. First-class cooking.—Address, No. 3421, BRITISH MEDICAL JOURNAL Office, 429, Strand, W.C.

North Devon coast.—Vacancy for RESIDENT PATIENT in Doctor's house. Beautiful surroundings. Secluded garden, with croquet lawn. Tennis club. Opportunities for gardening and poultry keeping. Special experience in nerve cases. Motor kept. Moderate terms.—Address, No. 3401, BRITISH MEDICAL JOURNAL, 429, Strand, W.C.

Home wanted for youth, 17, with Medical Man residing in the country. Is too delicate to be at school. Good wholesome food and plenty of outdoor exercise necessary. Liberal terms paid.—WEST END NURSING ASSOCIATION, 174, New Bond Street, London, W.

An American gentleman of good social standing is anxious to Adopt unconditionally an English ORPHAN BOY between four and eight years of age; must be of good birth, and thoroughly sound both physically and mentally; fullest information given and required; all replies will be treated confidentially.—Address, No. 2902, BRITISH MEDICAL JOURNAL, 429, Strand, W.C.

Haslemere Nursing Home, "Courtsfold," Haslemere, Surrey.—Rest Cure, Weir-Mitchell, General Nursing, Resident Masseurs. Stands in 3½ acres and on gravel soil. Modern sanitation. Permanent Patients also taken, or those needing rest and change. Superintendents: Misses RATTRAY & MOORE. Telephone, 22 Haslemere.

Physicians country Home for Nervous and Mental Diseases, 25 miles from London, S.W. 4 acres of pleasure grounds. Open air treatment on balconies. Terms from 4 guineas.—Address, No. 2901, BRITISH MEDICAL JOURNAL Office, 429, Strand, W.C.

Experienced Nurse receives MATERNITY, SLIGHT MENTAL and CHRONIC CASES at her own home. References given.—12, Cherington Road, Hanwell.

Ideal Country Home for INVALIDS, near Southsea. Lovely old world garden. Own poultry, eggs, fruit, and vegetables. Matron fully-trained Nurse. Permanent Patients preferred. State terms offered. Splendid train service to London under two hours. Station near.—Address MATRON, Portsdown, Porchester, Hants.

Important to Invalids.—A free list (London and Country) of COMFORTABLE HOMES for Invalids and Children, with Doctors, Nurses and Private Families sent by return of post, all parts.—WEST END NURSING ASSOCIATION, 174, New Bond Street, W. Kindly state requirements fully.

BOURNEMOUTH HYDRO.
With finest Sun-lounge and Marine Balcony on the South Coast.
Every kind of Bath.
Every kind of Massage.
Every kind of Electricity.
Every kind of Diet.
Carlsbad and Vichy Waters, &c.
High Frequency. Electric Lift.
Prospectus from Secretary.
Resident Physician:—W. JOHNSON SMYTH, M.D.



CATERHAM SANITARIUM.
Battle Creek System. All Baths, Massage, and Electricity. Bergonic Chair and Diathermy. Telephone 88. T.A. "Hydro" Caterham.
Resident Physician: A. B. OLSEN, M.D., D.P.H.

ABBOTSWOOD HOUSE, CINDERFORD, GLOS.

The Temple Memorial Home, of the Church of England Temperance Society, for the Treatment of Inebriety (Males only).

Terms from £2 2s. weekly. A few vacancies at 10s. weekly. For admission forms and full particulars apply to Chaplain-Sup., Rev. S. SCOBELL LESSEY, M.D., Abbotswood House, Cinderford, Glos., or Secretary, C.E.T.S., 50, Marsham Street, Westminster, London, S.W. *Tels.*: 33x CINDERFORD.

Alcohol and Drug Inebriety and Neurasthenia.

INVERNITH SANATORIUM, COLINSBURGH, FIFE, SCOTLAND FOR GENTLEMEN ONLY,

(Under the direction of an Advisory Council of eminent Medical men.)

Neurasthenia is treated on approved principles, and there are Open-air Shelters in the grounds for suitable cases.

Inebriety and Narcomania are treated on definite medical lines, and the most approved scientific means are employed in the curative treatment. The Resident Medical Superintendent has each patient under his personal care and observation. The curative treatment is much aided by the healthy situation of the Sanatorium.

The Sanatorium, which stands in 200 acres of private grounds, is 500 feet above the sea, faces south, and looks out over the Firth of Forth. The climate is dry and bracing. All outdoor and indoor sports. First-class private golf course. Excellent mixed shooting over 1,200 acres, fishing, tennis, gardening, carpentry, &c. Billiard room (two tables), music room, large private library.

For all particulars of Invernith Sanatorium, Ltd., apply to the Resident Medical Superintendent, W. H. BRYCE, M.B., C.M. *Telegrams*: "Salubrious, Upper Largo." *Telephone No.* 8 Upper Largo. *STATION*—KILCONQUHAR (N.B. RAILWAY).

NEWMAINS RETREAT, NEWMAINS, LANARKSHIRE.

Licensed under the Inebriates Acts.

The House is devoted to the care of LADIES of the upper classes only, who can be treated either under the Acts or as Voluntary Patients. The place stands high and the estate is extensive, with bracing air and in good shelter. It is very retired and beautiful, well situated for the treatment of Inebriety, Narcomania and other perversions, Neurasthenia, Hysteria, and Minor Mental Ailments.

No patient under Certificate of Insanity can be received.

References:—Sir THOMAS CLOUSTON, Dr. YELLOWLEES, Dr. RISIEN RUSSELL, and others.

Terms and particulars on application to "Superintendent, The Retreat, Newmains, Lanarkshire." *Nearest Station*: Hartwood, Cal. Rly.

NORWOOD (REMOVED TO BECKENHAM) SANATORIUM.

UNDER A COMMITTEE OF WELL-KNOWN MEDICAL MEN whose names will be supplied to any member of the profession on application to the Resident Medical Superintendent.

The object is to apply to the treatment of Alcoholism and other Drug Habits all available knowledge, and by accurate observation and record of cases to extend that knowledge, and place the therapeutics of Inebriety upon a definite scientific basis. The treatment is of such a nature that the restrictions common to Retreats need not be enforced. In many cases a residence of six weeks is sufficient.

The Sanatorium consists of a large family mansion, recently redecorated, and brought up to date in all respects. It is situated in a large and beautifully wooded private park, in near proximity to London.

All information to be obtained from the Resident Medical Superintendent, Norwood Sanatorium, Ltd., The Mansion, Beckenham Park. *Consultations* at 13, Welbeck Street, W., every afternoon by appointment.

Telegrams: "NOROTRIUM, BECKENHAM."

Resident Medical Superintendent: FRANCIS HARE, M.D.

Telephone: 648, BROMLEY.

GHYLLWOODS SANATORIUM Est. 1905.

Licensed under Inebriates Acts.

NEAR COCKERMOUTH, CUMBERLAND.

Patients (gentlemen only) admitted for treatment of **Alcoholism, Drug Addictions, and Psycho-neurotic Ailments** generally. Patients are treated individually by most approved and suitable methods. 30 acres private grounds. Own golf links, trout-fishing, billiards, library, &c. *Ref.* to leading consultants in London and Provinces. *Terms* from 3 gns. *Apply* for further particulars to J. W. ASTLEY COOPER, Med. Supt. and Licensee. *Telegrams*: "Cooper, Buttermere."

BUNTINGFORD HOUSE RETREAT

(*Licensed under the Inebriates Acts, 1879-99.*) BUNTINGFORD, HERTS. *Tel.*: P.O. 3 Buntingford. *Tel. Add.*: "RESIDENT, BUNTINGFORD."

For gentlemen suffering from Inebriety; also those convalescing after non-infectious illness. In a most healthy part of the country; 18 acres of grounds; about 350 feet above sea level. **Electric Light throughout** from Private Installation. Golf, Cricket, Tennis, Croquet, Library, Billiards, Photographic-Dark Room, Gardening, Open Air Bath, Carpenter's Shop, Poultry, &c. Quarter-mile from Station, G.E.R. **Two Resident Physicians.** No Infectious or Consumptive Cases taken. Inebriety Patients admitted voluntarily only, either privately or under Inebriates Acts. **Terms, from 35s.**

TREATMENT OF INEBRIETY, AND THE MORPHIA HABIT, ETC. CAPEL LODGE RETREAT & SANATORIUM, Near FOLKESTONE.

(*Licensed under the Inebriates' Acts.*)

Situated on the SUNNY CLIFFS OVERLOOKING THE SEA and the only Retreat on the South Coast. The latest scientific and Therapeutic methods for the Treatment and Cure of Alcoholism and Drug Inebriety are adopted. Bracing sea air, bathing, and Sea Fishing—14 acres of private grounds. Billiards, &c., &c. *Terms* from 3 guineas weekly. For full particulars apply E. NORRIS, M.D., Capel Lodge, near Folkestone.

INEBRIETY, DALRYMPLE HOUSE, RICKMANSWORTH, HERTS.

For the treatment of gentlemen under the Act and privately. Established 1883 by an association of prominent medical men and others for the study and treatment of Inebriety; profits, if any, are expended on the Institution. Large secluded grounds on the bank of the River Colne. All kinds of outdoor and indoor recreations and pursuits. *Terms* from £3 10s. per week.

For further particulars, apply to F. S. D. HOGG, M.R.C.S., &c., Resident Medical Superintendent. *Telephone*: 16 Rickmansworth.

WOMEN INEBRIATES' HOME.

Albion House, Beverley, E. Yorks.

Exceedingly pleasant mansion, in its own private grounds; healthful situation; home life and comforts; most gratifying results; both alcohol and drug cases. *Inclusive terms, 30s. per week.*

Hon. Physician—GEO. SAVEGE, Esq., M.D., C.M. Applications, addressed to the *Hon. Secretary* Mrs. T. R. PENTITE, The Limes, Sutton, Hull.

CLARENCE LODGE, CLARENCE ROAD, CLAPHAM PARK.

Stations: Clapham Road and Clapham Common. **LICENSED HOME FOR MENTAL & NERVOUS PATIENTS.**

Twelve Ladies only received for treatment under eminent Specialist, and given individual care and the comforts of their own homes. Suitable cases received as Voluntary Boarders.

The House is surrounded by well-wooded grounds, shady lawns for tennis, croquet, &c. Associated rooms, private rooms, or suites; moderate fees.

Illustrated prospectus from Resident Licensor, Mrs. THWAITES. *Tel.*: 474 Brighton.

INEBRIETY.

MELBOURNE HOUSE, LEICESTER.
PRIVATE HOME FOR LADIES.
Med. Attendant: R. SEVESTRE, M.A., M.D. Cantab.
Pres.: H. M. RILEY, Assoc. Soc. Study of Inebriety.
30 years' experience. Excellent Med. References.
For terms and Particulars apply Miss RILEY or
PRINCIPAL. Telegrams: "MEDICAL, LEICESTER."
Nat. Telephone: 769.

**HEIGHAM HALL,
NORWICH.**

A Private Hospital for Cure of Ladies and
Gentlemen suffering from **Nervous and Mental
Diseases.** Boarders received. French Chef.
2 to 2½ gu. weekly. See Advt. Med. Directory,
p. 1894. Prop. and Resident Physician J. G. GORDON
MUNN, M.D., F.R.S.E. Telephone 80 Norwich.

**BOOTHAM PARK,
YORK.**

A Registered Mental Hospital for the treatment
and care of Nervous and Mental Invalids of the
upper and middle classes.
For particulars apply to Medical Superintendent.
(G. R. JEFFREY, M.D., F.R.C.P.E., F.R.S.E.)

**ST. LUKE'S HOSPITAL
FOR MENTAL DISEASES
OLD STREET, LONDON, E.C. [200 Beds.]
(Established 1751.)**

Telephone—5603 CENTRAL. Telegraphic Address—
"ENVOY, FINSQUARE, LONDON."
Admission gratuitous, or by contributions to
maintenance, from 21s. per week.

TRAINED NURSES can be immediately
obtained for Mental and Nervous Cases on appli-
cation to the Matron.

CONVALESCENT HOMES—
NETHER COURT, RAMSGATE. standing in its
own secluded grounds of 12 acres within a few
minutes of the sea. Telephone—44 Ramsgate.
"WELDERS," near Gerrards Cross, Bucks,
within 18 miles of London, situate in a park of 100
acres on high ground with beautiful garden and
beech woods. Telephone—47 Gerrards Cross.
Voluntary Boarders received without certificates.
Full particulars on application to the Secretary.

SHAFTESBURY HOUSE,**FORMBY-BY-THE-SEA, LANCASHIRE.**

For the CARE and TREATMENT of Ladies and Gentlemen MENTALLY AFFLICTED, with or
without certificates. Dr. STANLEY GILL or Dr. HAYES GILL may be consulted at 31, Rodney Street,
Liverpool, from 2 to 4 p.m. every Monday and Thursday.
For terms apply STANLEY A. GILL, M.D., M.R.C.P., &c.

FAIRFORD RETREAT,**GLOUCESTERSHIRE. (ESTABLISHED 1822.)**

A Licensed country HOME for the care and treatment of ladies and gentlemen mentally
afflicted. Pleasantly situated with extensive grounds on the verge of the Cotswold Hills,
Special accommodation provided. **Billiards, Carriage Exercise, Tennis,
Cricket, Fishing, Bowling Green, and Croquet, Voluntary Boarders
are received without Certificates.** Terms moderate.

Full particulars from Dr. A. C. KING-TURNER, Proprietor.

BARNSELY HALL,**BROMSGROVE.**

Mental Private Patients of both Sexes are received in connection with the Worcestershire Asylum.
Extensive private grounds in the beautiful Lickey District. Terms: One Guinea Weekly.
For further particulars and necessary forms apply to the MEDICAL SUPERINTENDENT.

**COURT HALL, KENTON,
Near EXETER.****Licensed for the Treatment of MENTAL DISEASES.****Established 1869. EIGHT LADY PATIENTS ONLY.****Resident Physician and Proprietress, BERTHA M. MILES, M.D.**

Telephone and Telegrams: STARCROSS 19. TERMS AND PARTICULARS ON APPLICATION.
Station: STARCROSS, G.W.R., 1½ miles.

**THE COPPICE, NOTTINGHAM.
HOSPITAL FOR MENTAL DISEASES.****President: The Right Hon. the EARL MANVERS.**

This Institution is exclusively for the reception of a limited number of
Private Patients of both sexes, of the **Upper and Middle Classes**, at moderate
rates of payment. It is beautifully situated in its own grounds on an eminence a short
distance from Nottingham, and from its singularly healthy position and comfortable
arrangements, affords every facility for the relief and cure of those mentally afflicted.

For terms, &c., apply to the Medical Superintendent.

**ST. ANDREW'S HOSPITAL
FOR MENTAL DISEASES
NORTHAMPTON.****For the Upper and Middle Classes only.**

President—The Rt. Hon. THE EARL SPENCER, K.G.
This Registered Hospital is pleasantly situated in
118 acres of part and pleasure grounds.

Every facility is provided for cricket, football,
hockey, croquet, lawn tennis, bowls, golf, motoring,
boating and gardening.

Terms from 31 6 a week. Voluntary boarders not
under certificates are received.

Patients paying higher rates can have Special
Attendants, Horses and Carriages, and Private
Rooms in Villas in the Hospital grounds, or at

MOULTON PARK,

a branch establishment, two miles from the Hospital,
where there is a farm of 473 acres, which supplies the
Hospital with meat, milk, and other farm produce.

BRYN-Y-NEUADD HALL, LLANFAIRFECHAN,

The Seaside House of St. Andrew's Hospital, is
beautifully situated in a Park of 331 acres, close to
the sea, and in the midst of the finest scenery in
North Wales.

Patients can enjoy good cricket, lawn tennis,
croquet, golf, trout fishing and bathing.

Patients or Boarders may visit this branch for long
or short periods, and can have Private Rooms in
Villas in the Park.

For particulars apply to the Medical Superintendent,
St. Andrew's Hospital, Northampton.
TELEPHONE No. 56.

In Beautiful Country. 18 miles from London.**LITTLETON HALL, BRENTWOOD, ESSEX.**

(100 feet above sea-level). A HOME for a few
LADIES Mentally Afflicted. Large grounds. Liver-
pool Street half-an-hour. Stations: Brentwood,
1 mile; Shenfield, 1 mile. Terms from £3 3s. a week.
Vacancy.—Apply, Dr. HAYNES. Telephone and
Telegraph: "Haynes, Brentwood 45."

**Grove House, All Stretton,
Church Stretton, Shropshire.**

A Private HOME for the care and Treatment of
a limited number of ladies mentally afflicted.
Climate healthy and bracing.
Proprietor, Dr. MCCLINTOCK.

**THE WARNEFORD,
OXFORD,
HOSPITAL FOR MENTAL DISORDERS.****President: The Right Hon. the EARL OF JERSEY.**

This Registered Hospital, for the treatment and
care, at moderate charges, of mental patients be-
longing to the educated classes, stands in a healthy
and pleasant situation on Headington Hill, near
Oxford. The gardens and grounds are extensive, the
internal appointments are comfortable and refined,
and the premises are lighted by electricity. The
utmost degree of liberty, consistent with safety, is
permitted, and amusements and occupation are
amply provided. Parties are sent for change to the
seaside during summer. Voluntary boarders are also
received for treatment.—For further particulars
apply to the Medical Superintendent.

WYE HOUSE, BUXTON.**Established 1857.****New Institution completed 1901.**

For the care and treatment of Ladies and Gentlemen
mentally afflicted. Voluntary Boarders received.
Situated 1,200 ft. above sea-level, facing S., sheltered
from N. and E. 14 acres of ground. Tennis, croquet,
golf, curling. Billiard rooms, Theatre, Workshop
in house. Motor Car drives, Garage, 10 minutes
from Pavilion Gardens, Baths, and L.N.W. and Mid.
Stations. Seaside Branch in Wales.—For terms apply
to the Resident Medical Superintendent, GRÆME
DICKSON, L.R.C.P., &c. Nat. Tel. 130.

**BROOKE HOUSE,
CLAPTON, LONDON, N.**

A HOME for the treatment of a limited number,
of Ladies and Gentlemen suffering from Nervous
and Mental Diseases.

Stands in extensive grounds, and is well adapted
for the treatment of Nervous disorders according to
modern methods.

Resident Physician—GERALD JOHNSTON.
Railway Station: Clapton. Telephone: 1648 Dalston.

**CHEADLE ROYAL,
A HOSPITAL FOR MENTAL DISEASES,
CHEADLE, CHESHIRE,****and its seaside branch,
CLAN-Y-DON, COLWYN BAY, NORTH WALES.**

The object of the above is to provide the most
efficient means for the cure of mental diseases in
those who belong to the **upper and middle classes.**

Voluntary boarders as well as certified patients
are received for treatment.

For terms and further information apply to the
Med. Supt., W. SCOWCROFT, M.R.C.S., &c., at Cheadle,
or he may be seen at 72, Bridge St., Manchester, on
Tuesdays from 12 to 3, and Fridays from 2 to 3.
TEL: 208 "Cheadle Hulme." 3594 "Manchester."

**BARNWOOD HOUSE
HOSPITAL FOR MENTAL DISEASES**

Barnwood, near Gloucester. Telephone No. 307.
Exclusively for **PRIVATE PATIENTS** of the
UPPER AND MIDDLE CLASSES.

This institution is devoted to the care and treat-
ment of persons of both sexes at moderate rates of
payment.

The terms vary according to the requirements of
the patients who can have private rooms and special
attendants, or be accommodated in detached villas
and in the branch convalescent establishment on
the hills.

Under special circumstances the rates of payment
may be greatly reduced by the Committee.

For further information apply to JAMES GREIG
SOUTAR, M.B., the Medical Superintendent.

**THE GRANGE,
NEAR ROTHERHAM.**

A HOUSE licensed for the reception of a limited
number of ladies of unsound mind. Both certified
and voluntary patients received. This is a large
country house with beautiful grounds and park, 5
miles from Sheffield. Station, Grange Lane, G.C.
Railway, Sheffield. Telephone No. 34, Rotherham.

Resident Physician—GILBERT E. MOULD, L.R.C.P.,
M.R.C.S. Consulting Physician—CROCHLEY
CLAPHAM, M.D., F.R.C.P.E.

Glendossil and Hurst Houses.

—Considerable improvements have recently
been made in both these Houses. They are in every
way adapted for the care and treatment of the
mentally afflicted of the upper and middle classes.—
Apply, S. H. AGAR, Henley-in-Arden, Medical
Superintendent.

**BOREATTON PARK,
BASCHURCH, SALOP.**

A first-class Country Mansion especially
adapted for the reception of a limited
number of Ladies and Gentlemen
mentally afflicted.

For particulars apply Dr. SANKEY.

CAMBERWELL HOUSE, 33, PECKHAM ROAD, S.E.

Telegrams: "Psycholia, London."

Telephone: New Cross 1057.

For the Treatment of Mental Disorders.

Completely detached villas for mild cases. Voluntary Boarders received. 20 acres of grounds. Cricket, tennis, croquet, squash racquets, bowls, and all indoor amusements. Daily Services in Chapel. Rev. PHILIP S. O'BRIEN, D.D., Chaplain. Ordinary terms 2 Guineas a week. Senior Physician: FRANCIS H. EDWARDS, M.D., M.R.C.P. Full particulars from the SECRETARY.

HOVE VILLA, BRIGHTON.—A Convalescent Branch of the above.

HAYDOCK LODGE, Newton-le-Willows, LANCASHIRE.

A PRIVATE MENTAL HOSPITAL FOR THE UPPER AND MIDDLE CLASSES ONLY EITHER VOLUNTARY OR UNDER CERTIFICATE.

Patients treated and classified according to their social and mental condition. Terms from 31s. 6d. Private apartments on special terms. Established for 60 years. Under the same management 25 years. Recovery rate 50 per cent. Situated midway between MANCHESTER and LIVERPOOL. Two miles from Newton-le-Willows Station on the L. & N. W. Railway, connecting it with all parts.

Medical Staff—

Consulting Rooms—

Resident Medical Proprietor—CHARLES T. STREET, M.R.C.S., L.R.C.P. LIVERPOOL: 47, Rodney Street. MANCHESTER: Winters' Buildings, St. Ann's St.
Resident Medical Superintendent J. C. WOOTTON, M.R.C.S. ENG., L.R.C.P. LOND. Dr. STREET, Thursday: 2 till 4. Dr. P. G. MOULD; Dr. G. E. MOULD, Tuesday and
Visiting Sir JAMES BARR, LL.D., M.D., F.R.C.P., 72, Rodney St., Liverpool. Telephone 2456 Royal. Thursday 12 to 1.30. Telephone 7611 Manchester.
and NATHAN RAW, M.D., M.R.C.P., 66, Rodney St., Liverpool. Other days by appointment.
Consulting W. B. WARRINGTON, M.D., F.R.C.P., 63, Rodney St., Liverpool.
Physicians G. E. MOULD, Physician for Mental Diseases to the Sheffield Royal Hospital, The Grange, Rotherham. For further particulars and forms of admission apply Resident Proprietor, Haydock Lodge, Newton-le-Willows. Tele.: "STREET, Ashton-in-Makerfield." Tel.: 11 Ashton-in-Makerfield.

PECKHAM HOUSE,

(ESTABLISHED 1826),

112, PECKHAM ROAD, LONDON, S.E.

Telegrams: "Alleviated, London."

Telephone: New Cross 576.

An Institution licensed for the CARE and TREATMENT of THE MENTALLY AFFLICTED of Both Sexes. Conveniently situated. Electric trams and omnibuses from the Bridges and West End pass the House. Private Houses, with electric light, for suitable cases adjoining the Institution. Holiday Parties sent to the Seaside Branch at Worthing during the Summer months.

MODERATE TERMS.

Apply to MEDICAL SUPERINTENDENT for fuller particulars.

WONFORD HOUSE HOSPITAL for the INSANE, near Exeter.—A Registered Hospital

for the UPPER and MIDDLE CLASSES. This Institution is situated in a beautiful and healthy locality, within a short distance of the City of Exeter. There is comfortable accommodation at moderate rates, both in the Hospital itself and at Plantation House. Dawlish, a seaside residence on the South Devon Coast, affording more privacy, with the benefits of sea-air and a mild and salubrious climate. Private rooms and Special Attendants provided if required. Voluntary Patients or Boarders also received without certificates. For terms, &c., apply to W. B. MORRIS, M.D. Lond., Resident Medical Superintendent.



NORTHWOODS HOUSE, WINTERBOURNE, near BRISTOL.

FOR PRIVATE TREATMENT OF MENTAL DISEASES.

Situated in a large park in a healthy and picturesque locality, easily accessible by rail via Bristol, Winterbourne, Patchway, or Yate Stations. Uncertified Boarders received.—For further information see Medical Directory, page 1891. Terms moderate. Apply to Dr. J. D. THOMAS, Resident Physician and Licensee, for full particulars.

NORTHUMBERLAND HOUSE, GREEN LANES, FINSBURY PARK, N.

A PRIVATE HOME for the treatment of Ladies and Gentlemen suffering from Mental and Nervous Affections.

Highly situated, facing Finsbury Park.

Voluntary Boarders received without certificates.

For particulars apply to the Resident Physician.

Telephone No. 888 (North).

Telegrams: "Subsidiary, London."

ST. ANDREW'S HOSPITAL, DOLLIS HILL, LONDON, N.W.

A Hospital for PAYING PATIENTS of limited means Medical and Surgical, but not Mental or Contagious Cases. Resident and Visiting Medical Staff. Trained and Certificated Nurses.—Special terms to French-speaking patients.—Apply, THE MATRON, Tel.: Willesden 598.

THE MOAT HOUSE, Tamworth, Staffordshire.

A HOME FOR NERVOUS AND MENTAL CASES. Stations: L. & N. West, and Mid. Railways.

The House stands in grounds of ten acres (within five minutes' drive of either station), and is devoted to the care and treatment of a few Ladies suffering from Nervous and Mental Affections, who enjoy the comfort, privacy, and occupations of home life. Voluntary patients received without certificates.—For terms, &c., apply to Resident Licensees, EDWARD HOLLINS, M.A. Cantab., or (Mrs.) S. A. MICHAUX.

STRETTON HOUSE,

Church-Stretton, Shropshire.

A Private HOME for the treatment of Gentlemen suffering from Mental diseases. Bracing hill country. See "Medical Directory," p. 1899.—Apply to Medical Superintendent. Phone 19 P.O. Church-Stretton.

OVERDALE, WHITEFIELD, near Manchester.

Telephone—33 Whitefield.

A HOUSE for reception of Ladies suffering from mental and nervous ailments, certified and uncertified, situated in a healthy country district. Resident Physician—PHILIP G. MOULD, M.R.C.S., L.R.C.P.—For terms apply to the Resident Physician. Consulting rooms—30, St. Ann Street, Manchester.

MIDDLETON HALL, MIDDLETON ST. GEORGE,

Near DARLINGTON, Co. DURHAM.

Private house for the care and treatment of ladies and gentlemen suffering from mental diseases.

This house, which is situated in a healthy and pleasant country, has been recently erected from plans approved by the Commissioners in Lunacy, and has been comfortably furnished throughout. Private rooms and special attendants are provided if required.

Terms to be had on application to L. HARRIS-LISTON, M.D., Medical Superintendent.

THE RETREAT PRIVATE ASYLUM,

Near Armagh, Ireland. ESTAB. 1821.

Licensed under Government Inspectors' supervision for the reception of Ladies and Gentlemen of the Upper and Middle Classes suffering from MENTAL AND NERVOUS DISEASES (Voluntary Boarders and Inebriates admitted).

For particulars apply to the Proprietor, Dr. J. GOWER ALLEN, J.P.

Telegraphic Address: "Loughgall, Armagh."

BISHOPSTONE HOUSE, BEDFORD.

PRIVATE HOME for MENTALLY AFFLICTED LADIES. Ten only received. Terms from 4 gns. weekly. Apply, A. CHILLINGWORTH, Esq., L.R.C.P., M.R.C.S., or Mrs. PEELE. Telephone 708.

Telegraphic Address, "RELIEF, OLD CATTON." Telephone, 290 NORWICH.

Nervous and Mental Affections.

LADIES ONLY RECEIVED.

THE GROVE, OLD CATTON, Near NORWICH.

A High-class Home for the Curative Treatment of Nervous Affections. Situated a mile from the City of Norwich. Special and Separate accommodation is provided for those suffering from Hysteria, and for cases of Insipient Mental trouble who can be received as Voluntary Boarders without certificates, and occupy their own private suites of apartments. A staff of experienced nurses has been organised to take charge of patients in their own homes. For terms, &c., which are moderate and inclusive, apply to the Misses McLINTOCK, or to CECEL A. P. OSBURN, F.R.C.S.E., Medical Superintendent.

SPRINGFIELD HOUSE,

Near BEDFORD.

(Telephone No. 17.)

A PRIVATE HOME FOR MENTAL CASES, Sunny situation, Dairy Farm, extensive grounds for Golf, Cricket, Football, Lawn Tennis, and Croquet; also an American Bowling Alley, Motoring, &c.

TERMS FROM 3 GUINEAS PER WEEK (including Separate Bedrooms for all Suitable Cases without extra charge).

For forms of admission, &c., apply to DAVID BOWER, M.D., as above, or at 5, Duchess Street, Portland Place, W., on Tuesdays, from 4 to 5.

MALLING PLACE, KENT.

BEAUTIFUL SEVENOAKS DISTRICT. Easy from town or Coast. Both sexes, mentally unsound, received under perfect condition of treatment. Tel. and Teleg.: Adam, 2, Malling; London, 26, Harley Street.

LLANDRINDOD WELLS.

CENTRAL WALES.

Saline, Sulphur, and Chalybeate Springs.
Vichy and Aix Douches; Nauheim Baths.
All forms of Electrical and Hot-air treatment.

WRITE TOWN CLERK.

WOODHALL SPA, LINCOLNSHIRE.

The celebrated Bromo-Iodine MINERAL WATER for Arthritis, Rheumatism, Gout, Neuritis, Sciatica, and Nervous Diseases; Liver Complaints; Skin, Nose, and Throat Affections; Uterine Inflammatory Diseases and Tumours.

To be had of all Chemists, or direct from the Spring.

Apply to the Secretary, WOODHALL SPA CO., LTD., Woodhall Spa, Lincolnshire.

THE SPA BATHS.

Fully equipped with Mineral Water, Aix and Vichy Douche, Nauheim, Berthollet Vapour, Radiant Heat and Light Baths, Fango Treatment, Throat Sprays, Cataphoresis, Schnee Baths, Bergonié Treatment for Obesity, and complete Electrical Treatments.

For full particulars apply to LIONEL CALTHROP, M.B., L.R.C.P., Medical Superintendent, "BROOKSIDE," WOODHALL SPA, LINCOLNSHIRE. Tel. No. 50.

THE VICTORIA HOTEL.

The Premier Hotel adjoins the Spa Baths. It comprises 160 Rooms. Numerous Suites. Every comfort for Invalids. Table d'Hôte (separate tables). Special Diets. Electric Light. Garage and Stabling. Orchestra. Tennis, Croquet, and Bowls. THE BATHS and Hotel stand in own grounds and Pine Woods of 60 acres. Excellent 18-hole Golf Course.

Telephone No. 25 WOODHALL SPA.

For terms apply THE MANAGER.

"FURTHER AID FOR THE WOUNDED."

The marvellous success in treating the wounded suffering from stiff and painful joints after fracture, rheumatism, sciatica, frostbite, etc., by means of the **Dowsing Radiant Heat and Light Treatment**, has led to the installation of this apparatus in a large number of Military, Auxiliary and other Hospitals, Medical Institutions and Nursing Homes. The apparatus is supplied on hire on very moderate terms, and the cost of running it is very small.

The apparatus has been perfected under the advice of eminent Medical men who regularly prescribe the treatment. The penetrating power of the Electric Heat Rays is very considerable, as the diaphoretic effects of Heat and Light combined are greatly superior to those of non-luminous heat. The Radiant Heat application is of a soothing character, and it allays pain whilst the curative effects are in progress. Patients feel no shock whatever, for, although the heat is produced electrically, no electric currents enter the body.

"This treatment is very popular with the patients, and has been employed in combination with massage for trench rheumatism, frostbite, stiff joints after gunshot wounds, sciatica, and lumbago. The medical staff are also satisfied with the results obtained."—*The British Medical Journal*, 3rd April, 1915.

Pamphlets and every information free on application to—

THE DOWSING MEDICAL AND THERAPEUTIC INSTITUTION,

Telephone: MAYFAIR 3561.

39 & 40, York Place, Baker Street, London, W.

Telegrams: "RADIOTHERM," LONDON.

THE HOME SANATORIUM, WEST SOUTHBOURNE, NEAR BOURNEMOUTH.

For early Tuberculosis. Efficient hygienic treatment combined with home comfort. Skilled nursing. Night nurse. Excellent table. Beautiful grounds. Croquet and Billiards. Sun-baths and Sea Bathing.

Charges: Three to Five Guineas Weekly.

For Illustrated Prospectus and full particulars apply to J. E. ESSLEMONT, M.B., Ch.B., Resident Superintendent.

Telegrams: "SANABILIS, BOURNEMOUTH."

Telephone: 61, SOUTHBOURNE.

VALE OF CLWYD SANATORIUM.

This Sanatorium (opened 1901) is established for the treatment of Tuberculosis as carried out by Dr. OTTO WALTHER, of Nordrach. It is situated in the midst of a large area of park-land, at a height of 450 feet above the sea level, on the western slopes of mountains rising to over 1,800 feet, which protect it from north and east winds, and provide many miles of carefully graduated uphill walks, similar in character and extent to those at Nordrach.

Small rainfall. Porous subsoil. Large amount of sunshine. Electric lighting, and hot water radiators in each room.

The Physician himself was a patient at Nordrach.

For particulars apply to GEORGE A. CRACE-CALVERT, M.B., &c., Llanbedr Hall, Ruthin, North Wales.

DUFF HOUSE, Banff, Scotland.

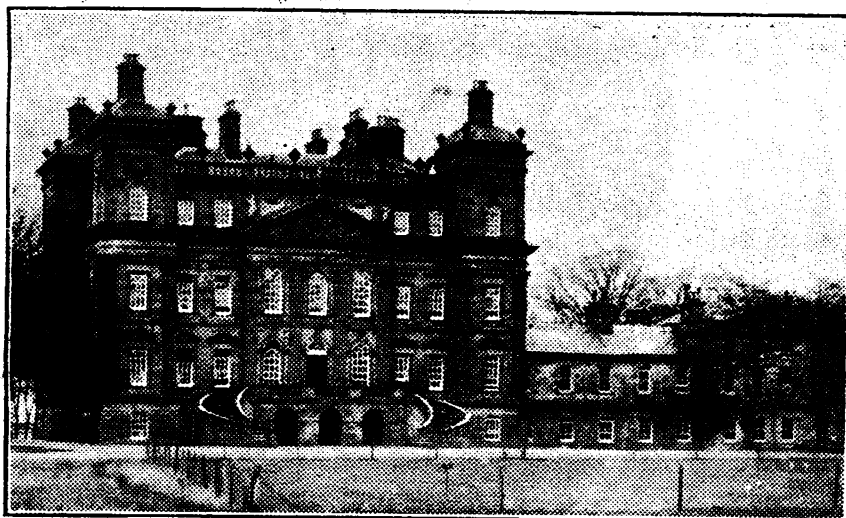

a former home of H.R.H. the Princess Royal and His Grace the late Duke of Fife, is now open to receive Patients suffering from

DISORDERS OF THE STOMACH AND INTESTINES, DIABETES, GOUT.

and other complaints which need skilled chemical investigation and dietetic treatment.

The House is fitted with Laboratories, X-ray Installation, Medical Baths and Lifts. The climate is mild, and the rainfall the lowest in Scotland.

The Staff includes Physicians who have had special experience of Chemical Pathology, Dietetics, and X-ray work, an Analytical Chemist, a Matron, and fully Trained Nurses.

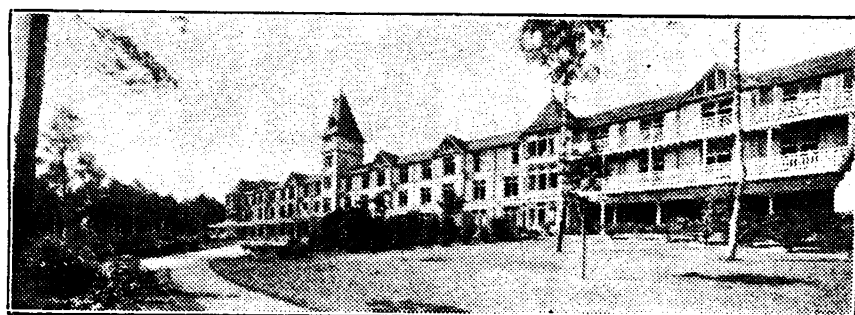

NORDRACH-ON-DEE

(Near BALMORAL), SCOTLAND.

Open-Air Treatment of CONSUMPTION and allied diseases.

TUBERCULIN and VACCINE TREATMENT associated with Laboratory Control is available for all patients residing in this Sanatorium.

Research Laboratory, Fully Equipped Throat Room, Roentgen Ray and Ultra Violet Light Installations.

Address, Dr. LAWSON or Dr. LUCAS, Banchoory, N.B.

MENDIP HILLS SANATORIUM, FOR THE OPEN-AIR TREATMENT.

Specially built, facing South. 500 acres of Sanatorium grounds—meadow and woodland; sheltered pine avenues. Altitude 833 feet, magnificent view for miles South; hot-water radiators and electric light. Special features are breathing, singing, and graduated exercises, walking and tramping; continuous inhalation; decided success; electric treatment. Individual attention. Resident Physician—C. MUTH, M.D., M.R.C.S., L.R.C.P.

Terms 3 Guineas Weekly.

For particulars, apply, SECRETARY, Hillgrove, Wells, Somerset.

DARTMOOR SANATORIUM 750 FEET.

Treatment by Tuberculin-Vaccines and I.K. Within easy reach of the moor. Resident Physicians:—C. H. BERRY, M.R.C.S., L.R.C.P., D. L. McCULLOUGH, M.B. For particulars apply C. H. BERRY, M.R.C.S., Sanatorium, Chagford, Devonshire.

PENDYFFRYN HALL SANATORIUM

(NORDRACH-IN-WALES.) Physicians:—G. M. DOBSON, B.A., M.B., B.Ch. and R. F. C. TALBOT, M.D., F.R.C.S.I.

FOR OPEN AIR AND INOCULATION TREATMENT OF ALL FORMS OF TUBERCULOSIS.

One of the first Sanatoria opened in the United Kingdom to carry out the Treatment as practised at Nordrach, and there is a "Preventorium" for suspected cases. Carefully graduated walks rise through pines, gorse and heather, to a height of over 1,000 feet above sea level, commanding extensive views of both sea and mountains, sheltered from E. and N.E. winds. Climate mild and bracing. Small rainfall. Large average of sunshine. There are over five miles of walks in the private grounds. Rooms heated by hot-water radiators and lit by electric light.—Apply, Secretary, Pendyffryn Hall, Penmaenmawr, North Wales. Telegrams: Pendyffryn, and Telephone: No. 20 Penmaenmawr.

MOORCOTE SANATORIUM.

FOR THE TREATMENT OF TUBERCULOSIS. Est. 1899.

Situated amid pines, 26 miles from London. Pure air, mild sunny climate, gravel subsoil, extensive and very sheltered grounds. Bedrooms and chalets with balconies. Hygienic but home-like. Excellent food. Spengler's I.K., Tuberculin, Autogenous Vaccines, and Inhalations used. Terms from 2½ guineas. Physician: Dr. J. G. GARSON and Assistant, Lady Superintendent, Trained Nurses, Ladies and Gentlemen received.—Apply to the Secretary, Eversley, Hants. Telephone: EVERSLEY 8.

GRAMPIAN SANATORIUM KINGUSSIE, INVERNESS-SHIRE.

Specially built for the Open-Air Treatment of Tuberculosis, and opened in 1901. Bracing mountain air. Elevation 860 feet above sea-level. Sheltered situation in pine wood. Graduated walks.

Electric light throughout building and in shelters. Inoculation Treatment available for patients—18 beds.

Resident Physician. Terms 3½ to 4 guineas weekly. For further particulars, apply WALTER DE WATTEVILLE, M.D., Kingussie, N.B., Medical Director.

THE DROITWICH BRINE BATHS.

All treatments given in the NATURAL BRINE PUMPED DIRECT FROM THE SPRINGS. Unequalled for Rheumatism, Gout, Sciatica, Neuralgia, Neuritis, Rheumatoid Arthritis, &c. THE RADIO-ACTIVITY, the Radio-Emanative and other properties are GIVEN IN THE BATHS AT THE SPA.

Lovely country. Good climate. SPECIAL FACILITIES TO MEDICAL MEN. Analysis and Illustrated Booklet free from Baths Manager, J. H. HOLLYER, 15, Corbett Estate Office, Droitwich (Worcs.).

PRIVATE INSTITUTION

For Treatment of Nervous Breakdown Obsessions, Morbid Fears, Hysteria, &c.

1½ hours from London.

Suitable games and amusements. Motoring, boating, fishing, &c.

References to London Specialists and to relatives of present and former patients.

Apply for terms to Lady Superintendent, or H. SOMERVILLE, Harrod, Sharnbrook, Bedfordshire.

London Fever Hospital,

Liverpool Road, Islington, N.

For the treatment of non-pauper patients with infectious fever. Part payment required, balance found by the Hospital. A few private rooms for such as can pay four guineas a week.

HELP VERY MUCH NEEDED. No aid received from the rates. Subscribers' domestic servants removed and treated free.

For admission apply to the Secretary. Telephone 687 N. W. CHRISTIE, Major.

BRUNTON HOUSE, LANCASTER, A Private Home for Backward Boys.

There are now a few vacancies in this commodious and well-appointed private establishment. It is easily accessible from Lancaster, overlooks Morecambe Bay and the Lake Mountains, and possesses extensive gardens and grounds, which include tennis and croquet lawns. Individual attention is given to the pupils by experienced staff under a Resident Physician and Lady Matron. Terms, &c., on application to Dr. ARCHIBALD R. DOUGLAS.

UNIVERSITY EXAMINATION POSTAL INSTITUTION.

17, RED LION SQUARE, LONDON, W.C.

18 Medical Tutors, including 9 Gold Medalists.

(Manager: Mr. E. S. WEYMOUTH, M.A.Lond.)

Telephone 6313 Central.

POSTAL OR ORAL PREPARATION FOR ALL MEDICAL EXAMINATIONS.

SOME RECENT SUCCESSES.

N.B.—There are different modes of counting "successes." Figures given below do not include successes of private pupils of the Tutors. List of over 20 years' Successes sent on application. Names not inserted if privacy is desired.

M.D.(Lond.), 1901-14; (4 Gold Medalists during 1913-14) **213**

M.S.(Lond.), 1902-14 (including 3 Gold Medalists) **15**

M.B., B.S.(Lond.), Final 1906-14 **65**

(Besides 7 who tried part only)

Primary F.R.C.S.(Eng.), '06-14 **41**

7 out of 8 successful during 1913.

Final F.R.C.S.(Eng.), 1906-14 **25**

Including 4, May, 1914, Exam. -

M.R.C.P.(Lond.) 1906-14 **29**

Including 8 during 1914

D.P.H., (Various) 1906-14 **126**

F.R.C.S.(Edin.), 1906-14 **11**

(3 entered 1914. All successful.)

M.R.C.S., L.R.C.P. Final 1906-14 **64**

(Besides 7 who tried part only)

M.D.(Durh.) (Practitioners) '06-14 **20**

M.D.(Various). By Thesis.

Legitimate assistance. Moderate fee. Numerous successes. 5 successful Edin. M.D., July 1913, including 3 "commended."

Also **I.M.S., D.T.M., L.M.S.S.A., M.B.**

(Cantab., &c.), Triple Qualification, &c.

R.A.M.C.(Ent.), Jan. '14. Top Candidate.

R.N.(Entrance), March '14. Top Candte.

Medical Preliminary. Advice as to

Exam. to select. Special coaching.

Medical Prospectus (38 pages), General

Prospectus with names of Tutors, and special M.D.

Pamphlet sent on application.

LONDON SCHOOL OF MASSAGE

(FOUNDED 1888.)

One of the oldest and best known Schools for men

and women (different buildings).

Massage, Electricity, Swedish Exercises, Nauheim

Treatment. Lectures by medical man. Practical

work in School and Hospital under supervision.

Examinations by doctors (open to outside candi-

dates). Certificates granted. Reduced fees to

Nurses and the Blind.

Miss CUMMINS, 211, Great Portland Street, W.

(opposite Portland Road Station.)

Telephone 126 Mayfair.

POSTGRADUATE COLLEGE,

WEST LONDON HOSPITAL, HAMMERSMITH, W.

The SUMMER SESSION commenced on May 10th,

1915.

The Hospital Practice is reserved exclusively for

Post-graduates, and a Reading and Writing Room,

in addition to a Lecture Room, is provided for them.

Special classes in various subjects are held each

month. Prospectus with full particulars will be

sent on application to

DONALD ARMOUR, Dean.

N. BISHOP HARMAN, Vice Dean.

M.D. THESIS.

(ALL UNIVERSITIES.)

Legitimate assistance given by M.D. of large

experience.

9 Successful at M.D. Edinburgh, 1912,

including 3 with commendation.

Many successes at M.D. CANTAB., GLASGOW,

ABERDEEN, VICTORIA, and other Universities.

FEES VERY MODERATE.

For full particulars, address, No. 801, BRITISH

MEDICAL JOURNAL Office, 429, Strand, W.C.

ST. MARY'S HOSPITAL MEDICAL SCHOOL,

PADDINGTON, W.
(University of London.)

SESSIONS 1915-16.

October 1st, 1915.—First Term.

January 4th, 1916.—Second Term.

May 1st, 1916.—Third Term.

EXCEPTIONAL

SITUATION.

Close to Paddington and four Underground Stations. Easily accessible from the

W. and N.W. Suburbs.

ATHLETIC GROUND.

Seven acres in extent, with good Pavilion. Easily accessible by Great Western

Railway.

SPECIAL CLINICAL

FACILITIES.

The number of Clerks or Dressers attached to each Physician or Surgeon is strictly limited, so as to ensure a personal supervision not possible where

numbers are larger.

COMPLETE

CURRICULUM.

Preliminary, Intermediate and Final Courses are provided. Students can enter

ENTRANCE

SCHOLARSHIPS.

Five in Natural Science, will be competed for on September 20th-22nd.

For Calendar of the Medical School, apply to the Dean, Sir JOHN BROADBENT, Bart., M.D., or to the School Secretary.

POST-GRADUATE STUDY. London School of Clinical

MEDICINE.

At the DREADNOUGHT HOSPITAL, Greenwich,

and its affiliated Hospitals.

Operative Surgery and Pathology as usual.

Clinical Classes abandoned temporarily owing to the absence of many members of the Staff on War duties.

C. C. CHOYCE, Dean.

Royal College of Physicians OF LONDON.

The next PROFESSIONAL EXAMINATION for the MEMBERSHIP will commence on Tuesday, July 20th.

Candidates are required to give 14 days' notice in writing to the Registrar of the College, with whom all certificates and testimonials required by the by-laws are to be left at the same time.

J. A. ORMEROD, M.D.

Pall Mall East, S.W.

Registrar.

WHY WORRY SEEKING A SCHOOL?

Prospectuses of recommended ones (Boys,

Girls), in London or any locality gratis.—

THE BRITISH AND FOREIGN SCHOOLS

AGENCY, 62, King Street, Manchester.

MEDICAL CORRESPONDENCE COLLEGE,

1a, WIMPOLE STREET, LONDON, W.

Coaching for all Medical Exams.

Large staff of highly qualified Tutors, Honoursmen and Gold Medallists.

Free Guide to Medical Examinations on application.

RECENT REMARKABLE SUCCESSES.

M.D.—Lond. and other Universities—112 successes obtained in 1910-14.

M.D. Thesis.—Skilled Coaching and guidance by Specialist Tutors in conformity with the Regulations of the various Universities.

M.D. Edinburgh, 1913.—8 successful, including Gold Medallist.

F.R.C.S. Eng.—27 successes, 22 at first attempt.

F.R.C.S. Edin.—Coaching by Tutors with special experience of the Exam.

M.R.C.S., L.R.C.P.—Short Postal Revision Courses one month before each Exam. 20 successes in 1914.

D.P.H.—Laboratory Instruction can be commenced at any time. 4 successful in 1914.

RECENT NOTEWORTHY SUCCESSES.

R.A.M.C.—January, 1912, 1st place (bracketed); July, 1913, 1st place; Jan., 1914, 2nd place.

F.R.C.S. (Primary).—The first successful lady candidate.

Diploma in Tropical Medicine (Conjoint).—The first successful candidate.

Oral and Practical Coaching can be arranged for any Examination.

Apply for Prospectus and full particulars to the Secretary, as above.

Guy's Hospital.

ENTRANCE SCHOLARSHIPS to be competed for in SEPTEMBER, 1915.

A.—Junior Scholarships in Arts and Science, open to candidates under 21 years of age:—

A Scholarship in Arts of the value of £100.

A Scholarship in Science of the value of £120.

A Scholarship value £50 to be awarded in Arts or in Science according to the discretion of the Examiners and the percentage of marks obtained.

B.—Two Senior or University Scholarships—one of the value of £75 and one of the value of £35—open to candidates under 25 years of age, who have completed their study of Anatomy and Physiology.

Full particulars may be obtained on application to the DEAN, Guy's Hospital, London Bridge, S.E.

Queen Charlotte's Lying-in HOSPITAL and MIDWIFERY TRAINING SCHOOL, Marylebone, N.W.

Medical Pupils admitted to the Practice of this Hospital. Unusual opportunities are afforded of seeing obstetrical complications and operative midwifery, about one-half the total admissions being primiparous ones. Certificates awarded as required by the various Examining Bodies.

Pupils trained for Midwives and Monthly Nurses. On being found competent, each pupil is awarded a Certificate of efficiency. Special preparation for examination for Central Midwives Board. Preliminary Training School now open. For rules, fees, &c., apply to ARTHUR WATTS, Secretary.

EPSOM COLLEGE.

(Established in 1855 as a Public School with a Royal Medical Foundation.)

An ELECTION to a SCHOLARSHIP, providing free education and maintenance at the Royal St. Anne's Schools, will shortly take place. Candidates must be nine years of age and not over twelve on the 14th September next, and must be necessitous orphan daughters of medical men who have been for not less than five years in independent practice in England or Wales. Applications must be sent in by the morning of 14th July on forms to be obtained at 37, Soho Square, W.

J. BERNARD LAMB, Secretary.
21st June, 1915.

The Grange, Buxton.—

SCHOOL FOR GIRLS from 10 to 19 years. Thorough general education, with great attention to health. Elder girls may specialize in Art, Music, Literature, or Languages. New Domestic Science branch for girls over 18. Tennis courts and field for Hockey and Cricket. Prep. for Exams.—Principals, the Misses Domp.

Rotunda Hospital, Dublin.

Largest combined MATERNITY and GYNÆCOLOGICAL HOSPITAL in the British Empire.

Exceptional opportunities are now offered to Resident Post Graduate and other Students.

For particulars apply. Master, Rotunda Hospital.

University of Manchester AND MANCHESTER ROYAL INFIRMARY.

Two SCHOLARSHIPS are offered to candidates who give evidence of a high standard of proficiency in Arts or Science respectively. Each Scholarship is of the value of £100, and the successful candidates will be required to enter for the full Medical Curriculum in the University and the Royal Infirmary. Applications should be sent on or before September 20th to the Registrar, from whom further particulars may be obtained.

EDUCATION.-DAUGHTERS

of Medical men special terms. Excellent School Residential Pupils only. Illustrated Prospectus from PRINCIPAL, MARLBOROUGH COLLEGE, BUXTON, BERBYSHIRE.

UNIVERSITY OF MANCHESTER.

Chancellor—The Right Hon. the Viscount Morley of Blackburn, O.M.

Vice-Chancellor—Sir Henry A. Miers, M.A., Ph.D., D.Sc., F.R.S.

Registrar—Edward Fiddes, M.A.

Bursar—Sydney Chaffers, M.A.

Faculty of Medicine

(including Dental, Pharmaceutical and Public Health Departments).

Dean of the Faculty of Medicine—Prof. G. Elliot Smith, M.A., M.D., Ch.M., F.R.S.

Professors and Lecturers.

<i>Anatomy</i>	Prof. G. Elliot Smith, M.D., F.R.S., one Lecturer and Demonstrator.	<i>Clinical Surgery</i>	Prof. W. Thorburn, M.D., B.S., F.R.C.S.
<i>Clinical Anatomy</i>	Lecturer, John Morley, M.B., Ch.M., F.R.C.S.	<i>Systematic Surgery</i>	Prof. J. W. Smith, M.B., C.M., F.R.C.S., and one Lecturer.
<i>Physiology</i>	Prof. W. Stirling, M.D., F. W. J. A. Lamb, M.D., D.P.H., and one Demonstrator. Lecturer in Experimental Physiology, T. Graham Brown, M.B., B.S.	<i>Surgical Pathology</i>	J. Howson Ray, M.B., Ch.M., F.R.C.S.
<i>Physics</i>	Prof. Sir Ernest Rutherford, D.Sc., F.R.S., one Reader and six Lecturers and Demonstrators.	<i>Practical Surgery</i>	A. H. Burgess, M.B., M.Sc., F.R.C.S.
<i>Chemistry</i>	Profs. H. B. Dixon, M.Sc., F.R.S., Arthur Lapworth, D.Sc., F.R.S., one Reader and nine Lecturers and Demonstrators.	<i>Orthopaedic Surgery</i>	Charles Roberts, M.B., B.S., F.R.C.S.
<i>Bio-Chemistry</i>	C. Weizmann, D.Sc.	<i>Operative Surgery</i>	P. R. Wrigley, F.R.C.S.; Garnett Wright, M.B., Ch.B., F.R.C.S.
<i>Zoology</i>	Prof. S. J. Hickson, D.Sc., F.R.S., one Reader and four Lecturers and Demonstrators.	<i>Obstetrics & Gynaecology</i>	Prof. Archibald Donald, M.A., M.D., M.R.C.P. Lecturers, A. W. W. Lea, M.D., B.S., F.R.C.S., W. E. Fothergill, M.A., B.Sc., M.D., W. Fletcher Shaw, M.D.
<i>Botany</i>	Profs. F. E. Weiss, D.Sc., W. H. Lang, D.Sc., F.R.S., and four Lecturers and Demonstrators.	<i>Clinical Obstetrics and Gynaecology</i>	D. Lloyd Roberts, M.D., F.R.C.P., F.R.S.E., W. K. Walls, M.B., M.R.C.S., L.R.C.P.
<i>Materia Medica and Therapeutics</i>	Prof. R. B. Wild, M.Sc., M.D., F.R.C.P., and three Lecturers and Demonstrators.	<i>Diseases of Children</i>	C. P. Lapage, M.D., M.R.C.P.
<i>Pathology</i>	Prof. H. R. Dean, M.A., M.D., F.R.C.P., and four Lecturers and Demonstrators.	<i>Forensic Medicine</i>	Prof. William Sellers, M.D., M.R.C.S., D.P.H.
<i>Clinical Pathology</i>	G. E. Loveday, M.B., B.C., M.R.C.S., L.R.C.P.	<i>Hygiene</i>	E. J. Sidebotham, M.A., M.B.
<i>Systematic Medicine</i>	Prof. G. R. Murray, M.D., F.R.C.P., F. Craven Moore, M.D., F.R.C.P.	<i>Mental Diseases</i>	Walter Scowcroft, M.R.C.S.
<i>Clinical Medicine</i>	Prof. E. S. Reynolds, B.Sc., M.D., F.R.C.P., and four Lecturers.	<i>Ophthalmology</i>	A. Hill Griffith, M.D.
		<i>Clinical Ophthalmology</i>	J. Gray Clegg, M.D., F.R.C.S.
		<i>Skin Diseases</i>	G. H. Lancashire, M.D., M.R.C.S., M.R.C.P.
		<i>Diseases of the Larynx</i>	Siegmund Moritz, M.D., M.R.C.P.
		<i>Diseases of the Ear</i>	Sir William Milligan, M.D.
		<i>Tropical Diseases</i>	J. W. W. Stephens, M.D., B.C., D.P.H.
		<i>Infectious Diseases</i>	James Fletcher, M.D.
		<i>Vaccination</i>	John Scott, M.D.
		<i>Anæsthetics</i>	Alexander Wilson, F.R.C.S.
		<i>Public Health</i>	Professor A. S. Delepine, M.B., C.M., and eight Lecturers and Demonstrators.

MANCHESTER ROYAL INFIRMARY.

MEDICAL AND SURGICAL STAFF.

Physicians.

Ernest S. Reynolds, M.D., F.R.C.P.
George R. Murray, M.D., F.R.C.P.
R. T. Williamson, M.D., F.R.C.P.
E. M. Brockbank, M.D., F.R.C.P.
E. N. Cunliffe, M.D., M.R.C.P.

Assistant Physicians.

F. Craven Moore, M.D., F.R.C.P.
A. Ramsbottom, M.D., M.R.C.P.
E. B. Leech, M.D., M.R.C.P.
F. E. Tylecote, M.D., M.R.C.P.
C. H. Melland, M.D., M.R.C.P.

Gynæcological Surgeon.

Archibald Donald, M.D., F.R.C.P.

Aural Surgeon.

Sir W. Milligan, M.D.

Ophthalmic Surgeon.

A. Hill Griffith, M.D.

Pathologist.

H. R. Dean, M.A., M.D., F.R.C.P.

Dean—E. M. Brockbank, M.D.

General Superintendent and Secretary—Walter G. Carnt.

Surgeons.

W. Thorburn, F.R.C.S.
J. W. Smith, F.R.C.S.
A. H. Burgess, F.R.C.S.
J. Howson Ray, F.R.C.S.
E. D. Telford, F.R.C.S.

Assistant Surgeons.

C. Roberts, F.R.C.S.
P. R. Wrigley, F.R.C.S.
H. H. Rayner, F.R.C.S.
W. H. Hey, F.R.C.S.
J. P. Buckley, F.R.C.S.

Assistant Gynæcological Surgeon.

W. E. Fothergill, M.D.

Assistant Aural Surgeon.

F. H. Westmacott, F.R.C.S.

Dental Surgeon.

E. G. Long, L.D.S., R.C.S.

Anæsthetist.

Alexander Wilson, F.R.C.S.

The New Royal Infirmary containing 736 beds, is near to the University, and is one of the finest Hospitals in the Kingdom.

Courses of instruction in Clinical Medicine and Clinical Surgery are given by the Professors of these subjects, and by the other members of the Honorary Staff of the Infirmary. Post-mortem examinations are conducted by the Professor of Pathology.

APPOINTMENTS.

Twenty-eight Resident House Physicians and Surgeons are appointed in the course of each year, and there are in addition over twenty Medical and Surgical Officers appointed annually with salaries ranging from £75 to £150 per annum.

There are also non-resident Clinical Assistantships for qualified women, tenable for six months at an honorarium of £35 for that period. The instruction in Gynæcology and Midwifery is given in the Manchester Royal Infirmary and in the St. Mary's Hospitals (181 beds). Clinical instruction in the special Hospitals is given for the Eye, Skin, Ear, and Throat, and for Mental Diseases at the Royal Lunatic Asylum, Cheadle.

Prospectuses will be forwarded on application to the Registrar.

F.R.C.S.(Ed.).

The TUTORIAL CLASS is postponed for the present. CORRESPONDENCE TUITION can be arranged.

Particulars from CHARLES R. WHITTAKER, F.R.C.S., Senior Demonstrator of Anatomy, Surgeons' Hall, Edinburgh.

"HOW TO WRITE A THESIS FOR THE M.D. DEGREE."

Gentlemen desiring to obtain the M.D. by thesis should apply for this useful free booklet, to the Secretary, CENTRAL POST-GRADUATE INSTITUTE, 55 & 56, Chancery Lane, W.C.

The London School of Tropical

MEDICINE (under the auspices of His Majesty's Government), Connaught Road, Albert Dock, E. In connection with the Hospitals of the Seamen's Hospital Society.

SESSIONS COMMENCE 1st Oct., 15th Jan., and 1st May.—For prospectus, syllabus, and other particulars apply to the Secretary, P. MICHELL, Seamen's Hospital, Greenwich, S.E.

County of London.

The London County Council invites applications from medical practitioners (men and women) desirous of having their names added to the panel of LECTURERS IN FIRST AID, HOME NURSING, HEALTH AND INFANT CARE, with a view to their engagement as occasion requires in classes more particularly in the south and south-east of London (including Woolwich). Salary £1 1s. a lecture of about 1 hour and a half in duration.

Applications must be on form T. 17 (p) to be obtained, with particulars of the appointment, by sending a stamped addressed foolscap envelope to the Education Officer, London County Council, Education Offices, Victoria Embankment, W.C., to whom they must be returned by 11 a.m. on Wednesday, 30th June, 1915. Every communication must be marked T. 6 on the envelope.

Canvassing, either directly or indirectly, will disqualify an applicant.

JAMES BIRD,

Clerk of the London County Council,
Education Offices, Victoria Embankment, W.C.

Warneford, Leamington, and

SOUTH WARWICKSHIRE GENERAL HOSPITAL, Leamington Spa.
(130 Beds—80 Civilian and 50 Army).

RESIDENT MEDICAL OFFICER (2nd) required at once, fully qualified and registered. Salary £200 per annum, with board, residence, and laundry.

Special Departments for Eye, Ear, Nose, and Throat cases.

Application, stating age and full particulars, accompanied by copies of recent testimonials, to be sent to the undersigned immediately.

N.B.—The appointment is open to women.

FRED. SMITH, House Governor,
June 3rd, 1915.

Tunbridge Wells General Hospital.

Wanted a HOUSE SURGEON, unmarried, male, fully qualified.

Salary £250 per annum, with board residence, &c., in the Hospital.

The Hospital is being largely used for wounded troops.

Applications, with certificate of registration and copies of testimonials, should be sent to the undersigned without delay. The appointment to be entered upon at an early date.

J. J. WEBB, Secretary.

North Staffordshire Infirmary,

Hartshill, Stoke-on-Trent. (About 250 Beds.)

Wanted immediately at the above Hospital:—

TWO HOUSE SURGEONS.—Male or female, unmarried. Salary in each case £200 per annum, with board, residence and laundry.

ONE HOUSE PHYSICIAN.—Appointment on same terms as above.

Candidates must be legally qualified and registered. Engagements may be terminated by three months notice on either side.

Appointments renewable after one year on recommendation of Medical Board.

Applications, stating age, together with three recent testimonials, to be sent as soon as possible to the undersigned, from whom particulars as to the duties may be obtained.

T. BASIL RHODES, M.B., B.S.,

Secretary and House Governor.

St. Mark's Hospital for

CANCER, FISTULA, and other DISEASES of the RECTUM, City Road, E.C.

HOUSE SURGEON wanted. Must be doubly qualified. Salary £100 per annum, board, lodging, and washing. Applications, with copies of three recent testimonials, to be forwarded to the Secretary, at the Hospital, on or before the 17th July.

City of London Hospital for DISEASES OF THE CHEST, Victoria Park, E. (Rail and tram: Cambridge Heath G.E.R.)**APPOINTMENT OF A TUBERCULOSIS OFFICER.**

The Committee of the Hospital are about to appoint a Tuberculosis Officer in connexion with a Tuberculosis Dispensary for the Metropolitan Borough of Hackney. The Dispensary will be under the control of the Hospital with the exception of such administrative control as devolves on the Medical Officer of Health of the Borough of Hackney as chief administrative Tuberculosis Officer of the Hackney Municipal Tuberculosis Scheme.

Applicants must have held a resident appointment in a general hospital, and have had special experience of Diseases of the Chest, and of Public Health work. Age not exceeding forty.

Salary at the rate of £500 per annum, with lunch and dinner provided, according to hours of duty. The Officer will be required to devote his whole time to the duties of the office. The appointment will be annual and determinable by three months' notice on either side.

Candidates are requested to send their applications, accompanied by copies of not more than three recent testimonials, to the undersigned on or before Tuesday, 13th July. Canvassing of the Members of the Committee of Management (except Members of the Medical Staff) is prohibited.

GEORGE WATTS, Secretary.

Cape Hospital Board.

Wanted for SOMERSET HOSPITAL, Capetown, or other hospitals in the Peninsula, an unmarried ASSISTANT MEDICAL OFFICER to act as House Physician. Two years engagement. Salary, first year £200, second year £250, with rations and quarters. Salary to commence from date of taking up duties, August 1st; half salary during voyage. Second class passage money advanced. The officer appointed to register in the Cape Province, for which a fee of £5 is charged. Applications, with copies of testimonials and particulars of past appointments, must be deposited not later than 4 o'clock p.m. on Friday, 2nd July, with DAVIS & SOPER, LTD., Agents of the Cape Hospital Board, 54, St. Mary Axe, London, E.C.

Northumberland County COUNCIL.**CLINICAL TUBERCULOSIS MEDICAL OFFICER.**

(Temporary appointment during absence of Chief Tuberculosis Officer on Foreign Service.)

Applications are invited from candidates for the appointment of temporary Clinical Tuberculosis Medical Officer. Salary, £500 per annum, with reasonable travelling expenses in addition. The gentleman appointed must have had special experience in the diagnosis and treatment of Tuberculosis in Sanatoria or otherwise. He will be required to devote the whole of his time to his official duties, to reside in such place as may be determined by the Committee, and will be attached to the County Health Department, and act under the administrative direction of the County Medical Officer of Health. The appointment may be determined by one month's notice on either side.

Applications, with copies of not more than three recent testimonials, must be received not later than July 3rd, 1915, by the undersigned, from whom forms of application can be obtained.

The Moorhall, J. W. HEMBROUGH,
Newcastle-on-Tyne. County Medical Officer.

Hospital for Consumption and

DISEASES OF THE CHEST, Brompton.—The Committee of Management invite applications for the post of HOUSE PHYSICIAN. The duties include work in the Out-patients' Department as well as in the Wards. Further particulars may be obtained from the undersigned, to whom applications, with testimonials, should be addressed. The appointment is for six months, with an honorarium of 30 guineas. Applications received from qualified women.

FREDERICK WOOD, Secretary.
Brompton, June, 1915.

Cossham Memorial Hospital,

Kingswood, Bristol.

HOUSE SURGEON required, to commence duties on the 1st August. Salary £150 per annum, with board, residence, and laundry.

The Hospital contains 90 beds, of which 60 are being used for military cases.

Candidates must be duly qualified and registered. Applications, with testimonials, to be sent to the Secretary, from whom further particulars may be obtained.

Coventry and Warwickshire HOSPITAL, Coventry (200 Beds).

Lady or Gentleman THIRD HOUSE SURGEON required. Salary six guineas per week with board and residence. Applications stating age, qualifications, &c., to be addressed to the Secretary.

Kent Education Committee.

School Medical Service.

SCHOOL DENTIST.—Applications are invited from fully qualified Dental Surgeons (men or women) for the post of temporary Whole Time Dentist under the Committee during the absence of the permanent Dental Surgeon on Military Service.

The successful candidate will be required to devote his whole time to the duties, and will work under the supervision of the School Medical Officer. He will be required to reside in or near Maidstone.

The salary will be £250 per annum and travelling expenses. Apparatus, premises, and stationery will be provided.

Applications, stating age and full qualifications, and accompanied by copies of three recent testimonials, must be forwarded to Dr. A. GREXWOOD, School Medical Officer, Sessions House, Maidstone, and reach him not later than noon on Saturday, the 3rd July, 1915.

No official form of application will be issued. Canvassing will be considered a disqualification.

By order of the Committee,
Sessions House, FRAS. W. CROOK,
Maidstone, 16th June, 1915. Secretary.

Paisley Parish Council.

Wanted, a RESIDENT HOUSE SURGEON for the PAROCHIAL HOSPITAL, LUNATIC WARDS, and POORHOUSE, Craw Road, Paisley.

The person appointed will also require to attend daily at the Parish Office for the purpose of examining and certifying applicants: salary for combined duties £220 per annum, with board and apartments. Applications, with testimonials, to be lodged with the undersigned not later than 5th prox.

J. M. CAMPBELL, Inspector of Poor.

Wanted Temporary Assistant

MEDICAL OFFICER. Salary £6 6s. per week, with apartments, board, attendance, and washing.

Applications and testimonials to be sent as soon as possible to the Medical Superintendent, COUNTY ASYLUM, Rainhill, near Liverpool.

Leeds Education Committee.

Applications are invited from fully qualified and registered Dentists for the appointment of SCHOOL DENTAL OFFICER. The person appointed will be required to devote his whole time to the service of the Education Committee. Salary £250 to £300 per annum according to qualifications and experience. Applications, stating age, experience, qualifications, etc., should reach the Education Offices not later than 5th July, 1915.

JAMES GRAHAM,
Education Offices, Secretary for Education,
Calverley Street, Leeds.

Birmingham and Midland

EYE HOSPITAL.

JUNIOR HOUSE SURGEON.

Applications are invited from duly qualified gentlemen for the post of Junior House Surgeon to this Hospital.

Salary £100 per annum, residence and board, with £5 laundry allowance.

Applications, with testimonials, stating qualifications, &c., should be sent to the undersigned, from whom a copy of the regulations relative to the duties can be obtained.

Number of beds, 110. Daily average attendance of out-patients, 260.

J. W. PEARCE,
General Superintendent and
Secretary.

8th June, 1915.

County Borough of WARRINGTON.

Applications are invited for the appointment of Temporary ASSISTANT MEDICAL OFFICER OF HEALTH (Male or Female), who shall devote his whole time to the duties of the office. The person appointed will be required to carry out under the supervision of the Medical Officer of Health the Inspection of School Children. Bacteriological work and such other Public Health work as may be directed during the continuance of the War.

Commencing salary £300 per annum.

Applications to be received by the undersigned not later than noon on Tuesday, July 6th, 1915.

G. W. N. JOSEPH,
Medical Officer of Health,
78, Sankey Street, Warrington.

West Ham and Eastern

GENERAL HOSPITAL, Stratford, (110 beds)

Wanted at once, RESIDENT MEDICAL OFFICER. Salary £150 per annum. Also HOUSE PHYSICIANS and HOUSE SURGEONS. Salaries £120 and £100 per annum, with board, residence and washing. Applications, with copies of testimonials, should be sent to the undersigned, from whom particulars can be obtained.

A. W. SCRIVENER, Secretary.

Wanted, a qualified outdoor

ASSISTANT. Permanency guaranteed with possible Succession or Partnership. Address, stating age, qualifications, and essential particulars. —Further details will be given on application to 3310, BRITISH MEDICAL JOURNAL Office, 429, Strand, W.C.

Wanted about the middle of

July, in a mixed practice, an outdoor married ASSISTANT. Salary £300 and 7-roomed unfurnished house; if unmarried £260, furnished rooms and attendance. Usual bond. — Apply, enclosing 2 recent testimonials, to Dr. MACKAY, Crook, Darlington.

Wanted in industrial practice

ASSISTANCE twice a week, 7 hours each time, 2 guineas a week. —Address, No. 3403, BRITISH MEDICAL JOURNAL Office, 429, Strand, W.C.

Wanted immediately an

outdoor ASSISTANT for pleasant country practice, very little night work, small panel, furnished rooms and attendance. —Address, stating age, nationality, experience, reference, etc., to Dr. G. B. LEGGIE, Shifnal, Shropshire.

Wanted, an indoor Assistant

in a South Wales Colliery Practice. A Dispenser kept. Usual bond. Salary £300 per annum. —Address, stating age, references, &c., No. 3411, BRITISH MEDICAL JOURNAL Office, 429, Strand, W.C.

Wanted by young, married,

experienced man ASSISTANTSHIP, with view to Partnership, or would take Charge of Practice. State fullest particulars. —Address, No. 3413, BRITISH MEDICAL JOURNAL Office, 429, Strand, W.C.

Assistant wanted for Colliery

Practice near Newcastle. Salary £230 and commission, board and lodgings at branch. —Address, stating age, experience, and giving references, No. 3226, BRITISH MEDICAL JOURNAL Office, 429, Strand, W.C.

Assistant wanted in

Northumberland. £260, all confinement fees, furnished rooms or partially furnished house. —Address, No. 3402, BRITISH MEDICAL JOURNAL Office, 429, Strand, W.C.

Outdoor Assistant wanted, to

take charge of a Branch Practice in a colliery district in Glamorgan. A permanency with good prospects to a suitable man. Salary £300, with rooms, fire, and attendance. —Address, No. 3416, BRITISH MEDICAL JOURNAL Office, 429, Strand, W.C.

Medical.—Wanted at once,

ASSISTANT in market and manufacturing town in the North of England. Outdoor or indoor according to arrangements. Liberal salary offered. —Apply, Dr. ELLIS, Bishop Auckland.

Wanted a Locum Tenens in

a Glamorganshire colliery district. —Address, giving age, experience, and all essential particulars, No. 3412, BRITISH MEDICAL JOURNAL Office, 429, Strand, W.C.

LOCUM TENENS PROVIDED

Apply
ARNOLD & SONS,
Surgical Instrument Manufacturers,
TRANSFER DEPARTMENT,
6, GILTSPUR STREET, LONDON, E.C.
(Opposite St. Bartholomew's Hospital.)
Telegrams: "Instruments, London."
Telephone: 5240 City.

Locum Tenens.—No fee to

principals. Mr. PERCIVAL TURNER has a large staff of trustworthy Locum Tenens and will be happy to send one at short notice. —Address, 4, Adam Street, Adelphi, London, W.C. Telegrams, "Epsomian, London." Telephone, Central, 3499.

Locum Tenens wanted

immediately. —Mr. PERCIVAL TURNER is in immediate want of several reliable gentlemen with satisfactory credentials to fill vacancies caused by War and otherwise. —Apply, personally, if possible, to PERCIVAL TURNER, 4, Adam Street, Strand, London, W.C. Telephone 3399 Central.

Free for Locum Tenency 26th

inst. to July 12th, and after August 4th, for long or short periods. Advertiser, doubly qualified, is very active, reliable and experienced, with good manners and appearance. Recent references, etc. In or near London preferred, but not essentially. —Address, at once, stating dates required for and terms. No. 3419, B.M.J. Office, 429, Strand, W.C.

Wanted, Locum, Colliery

practice, to take charge during period of the war. —Apply to Lieut. O'KELLY, R.A.M.C., Woollington Park, near Newcastle-on-Tyne.

Locum Tenens required.—

Messrs. ARNOLD & SONS require several reliable gentlemen to complete their staff. —Apply, personally if possible, Transfer Dept., Giltspur Street, London, E.C. (opposite St. Bartholomew's Hospital). Telephone: 5240 City. Tel.: "Instruments, London."

Locum Tenency required by

an experienced man used to good-class practice, highest references given. Just vacating 12 months' engagement. Sea coast practice preferred. —Address, No. 3408, BRITISH MEDICAL JOURNAL Office, 429, Strand, W.C.

Locum Tenens, fully qualified

and experienced, disengaged about June 29th. Coast or agricultural country. Only short periods. Age 55.—"Traveller," Post Office, Lutterworth, near Rugby.

Locum Tenens, elderly,

abstainer, disengaged July 20. Six guineas to seven guineas and travelling expenses. —Address, No. 3409, BRITISH MEDICAL JOURNAL Office, 429, Strand, W.C.

Locum Tenens, Charge of

Practice or institution. University graduate (1891), excellent recommendation, 7 guineas. —Address, No. 3420, BRITISH MEDICAL JOURNAL Office, 429, Strand, W.C.

War Locum.—Lady or

gentleman unfit for active service required in country town (Worcestershire) to release junior partner. Must cycle. Practically no night work or midwifery. Panel 1,000. Terms moderate, indoor. —Address, No. 3410, BRITISH MEDICAL JOURNAL Office, 429, Strand, W.C.

War Locum required near

London (one of two). About 6½ hours daily. No midwifery. Salary £300 indoors, or terms to be arranged. Car kept. —Address, No. 3423, BRITISH MEDICAL JOURNAL Office, 429, Strand, W.C.

Required by an experienced

M.D., a position as LOCUM, War, Temporary, or Permanent. Widower. Terms according to the extent and nature of the practice. Of good appearance and well received. —Address, "Felix," 183, Kennington Road, London, S.E.

Light Holiday Locum work

wanted for a week or fortnight in July or August by a general practitioner of an industrial town in Lake District, seaside resort, or North Wales. Hospitality and travelling expenses for family and self. —Address, No. 3404, BRITISH MEDICAL JOURNAL Office, 429, Strand, W.C.

Hospitality Locum.—Doctor

in Public Health service would TAKE CHARGE of practice. South or south-west coast for three weeks. Hospitality and travelling expenses for self, wife, two children and maid. —Address, No. 3414, BRITISH MEDICAL JOURNAL Office, 429, Strand, W.C.

A middle-aged, well-qualified

married practitioner, accustomed to good-class practice, will be very shortly giving up a post of WAR LOCUM, which he has held for 5 months, and will be glad to hear of something similar. Highest refs. No panel. Car. Reasonable terms. —Apply, "Surgeon," c/o W. H. SMITH & SONS, Booksellers, Taunton.

Dispenser, Book-keeper, and

SURGERY ATTENDANT (male), wanted within 30 miles. Salary commencing 35s. per week. Must have recent references of excellent character. Whole time. —Address, No. 2915, BRITISH MEDICAL JOURNAL Office, 429, Strand, W.C.

Lady Dispenser and Book-

KEEPER requires post with a doctor or in hospital. Excellent testimonials. Apoth. Hall Certif. —Address, No. 3422, BRITISH MEDICAL JOURNAL Office, 429, Strand, W.C.

Post required as Dispenser

and BOOK-KEEPER, by doctor's daughter aged 35, in London or Suburbs. Hall degree, and good testimonials. Salary according to requirements. —Address, No. 3417, BRITISH MEDICAL JOURNAL Office, 429, Strand, W.C.

Medical man, retired from

general practice, would like any LIGHT EMPLOYMENT, locum or otherwise, preferably no night work. Abstainer. Remuneration in accordance. High reference. —Address, No. 3415, BRITISH MEDICAL JOURNAL Office, 429, Strand, W.C.

Part-time Work wanted in

London (Panel or Private) by experienced man. Total abstainer. —Address, No. 3406, BRITISH MEDICAL JOURNAL Office, 429, Strand, W.C.

Young man of experience in

good-class practice offers SERVICES every evening of the week. —Address, No. 3418, BRITISH MEDICAL JOURNAL Office, 429, Strand, W.C.

D.P.H.—Colonial Sanitary

Officer on leave will be glad to relieve for two months or less an M.O.H. or officer holding allied post to enable him to devote himself to war service or obtain a needed rest. —Address, No. 3407, BRITISH MEDICAL JOURNAL Office, 429, Strand, W.C.

Ship's Surgeon.—Messrs.

ELDER, DEMPSTER AND CO., Limited, have a few vacancies for Surgeons in their West African Service. Steamers call at Madeira, Canary Islands, and West African ports. Pay £15 per month. Fees allowed for attendance on passengers. Length of voyage varies from six to ten weeks, according to particular route. —Apply, Medical Superintendent, Messrs. ELDER, DEMPSTER AND CO., Limited, Colonial House, Liverpool.

Surgeon wanted for steamer

(sailing about middle July) for voyage out to Bombay and back. Salary £15 per month with 10 per cent. war bonus. —Write P.232, c/o SHELLEY'S ADVERTISING OFFICES, 38, King William Street, E.C.

House Surgeon wanted for a

Military Hospital of 100 beds. Must be a qualified or nearly qualified man. Two-and-a-half guineas per week, rooms, attendance, and board. —Apply to Secretary, Crag Head, Manor Road, Bournemouth.

Two Medical Officers wanted

for Imperial Service to complete 2nd Line Unit (Territorial) of 1st South Midland Mounted Brigade Field Ambulance. Vacancies caused by transfer of Officers to 1st Line Unit now on Foreign Service. The Field Ambulance is at present under canvas at Cirencester, Glos., and expect to go on Foreign Service in the immediate future. Those desiring to join should communicate with Major D. M. SPRING, c/o 2 1st South Midland Mounted Brigade Field Ambulance, Cirencester Camp, Glos.

There are now three vacancies

in the 2nd E.A.F. AMBULANCE on account of officers being sent abroad. Applications for Commissions write addressed to O.C. 22nd E.A.F. Ambulance, 17, Park Parade, Cambridge.

Gold Coast Colony, West

Africa.—Two immediate vacancies for MEDICAL OFFICERS on Government Railway, fifty miles from Coast, for senior men with Tropical qualifications and experience. Service on the Coast six to eight months. Salary on basis of £720 per annum and quarters. Return passage. —Apply to J. A. REASIDE, Watergate House, Adelphi, W.C.

For disposal, Practice of the

late Dr. ALBERT HILTON (Surgeon-Major 19 Battalion Manchester Regiment, Territorials), situate in the populous manufacturing district of Ashton-under-Lyne, near Manchester. Private and Panel (Panel about 600), together with house, brougham and trap. Applications to Messrs. MOSS & BARKER, Accountants, Market Place, Ashton, who will be pleased to answer enquiries.

For disposal.—A good Prac-

TICE is not always to be had directly, but Mr. PERCIVAL TURNER can generally offer applicants something suitable. Nearly all the best Practices are sold by him without being advertised. —Full information free on application to 4, Adam Street, Adelphi, Strand, W.C.

For sale.—Partnership half

SHARE, worth £890 p.a. in old established mixed family country Practice, small panel, near London. Good house and garden. Rent £80. Premium two years purchase. —Apply by letter to "A," c/o Messrs. WILLOWS & CO., Ltd., 40, Aldersgate Street, E.C. No agents.

Wanted by M.B., aged 38,

a PRACTICE in the North of England. Outskirts of a clean town with a hospital. No colliery. Opportunity for eye work desired. Income £700 to £1,000. —Apply, BLUNDELL & RIGBY, Walter House, 418 422, Strand, London, W.C.

South County.—Over £1,000

a year. Good-class increasing PRACTICE in a small town within 100 miles. Fees 3s. 6d. to 15s. Panel 900. Good house and garden, lawn, &c. Rent £40. Vendor going on active service. Hunting, shooting, &c. Personally known and recommended. —Apply, No. 5779, c/o Mr. PERCIVAL TURNER, 4, Adam Street, Strand, W.C.

For disposal, Practices or PARTNERSHIPS.—Messrs. ARNOLD & SONS, Surgical Instrument Manufacturers, have been instructed to privately dispose of a large number of really good Practices and Partnerships. Gentlemen are requested to state their requirements and amount of capital available. No charge to purchasers.—Address, ARNOLD & SONS, Transfer Dept., 6, Giltspur Street, London, E.C. (opposite St. Bartholomew's Hospital).

Urgent.—On the Thames. Unusual opportunity offers to secure a very old-established, easily worked good-class PRACTICE of about £500 a year in a very favourite and rapidly growing resort on Upper Thames. No horse required. Charming riverside residence, large garden, tennis lawn, &c. Panel about £250. Vendor going on active service. Moderate premium from prompt buyer.—Apply, No. 5800, c/o Mr. PERCIVAL TURNER, 4, Adam Street, Strand, W.C.

Wanted by L.R.C.P., aged 30, a middle class PRACTICE in North London not too far out. Hampstead district preferred. No objection to midwifery.—Apply, BLUNDELL & RIGBY, Walter House, 418/22, Strand, London, W.C.

Scotland.—Unopposed Town and Country PRACTICE for sale. Average cash receipts £700-£800 p.a. Appointments (including panel of about 530) over £260, increasing. Premium, one year's purchase. Introduction given. Address, No. 2205, BRITISH MEDICAL JOURNAL Office, 429, Strand, W.C.

Wanted at once by M.B., aged 36, a mixed PRACTICE in a good district near London with dry soil. Income £800 up.—Apply, BLUNDELL & RIGBY, Walter House, 418/22, Strand, London, W.C.

Panel Practice.—Urgent Sale, easy terms. Very old-established PRACTICE in North London, at present returning £100 to £500 a year, for sale owing to illness. Receipts mostly from panel. Corner house, open situation. Premium £400 or offers.—Apply, 5764, c/o Mr. PERCIVAL TURNER, 4, Adam Street, Strand, W.C.

To Purchasers.—Do not buy without a full investigation by an expert. Thirty-six years experience has given Mr. PERCIVAL TURNER an unique ability to advise in all cases. Terms free on application to 4, Adam Street, Strand, W.C. Telephone: 3389 Central. Telegrams: "Epsomian, London."

War Sale.—Over £600 a year unopposed, in beautiful country district in West County. Station within 3 miles. Appointments over £250. Easily worked. Nice house and garden, rent £50. Premium only £150. Personally investigated and recommended.—No. 5761, c/o Mr. PERCIVAL TURNER, 4, Adam Street, Strand, W.C.

Northumberland.—Old- established and unopposed PRACTICE for Sale. Good house. Rent £17. Receipts nearly £600, increasing. Fees 2s. 6d. to 7s. 6d. Appointments £15. Price £300. Lovely district; hunting, shooting, fishing, &c.—MANCHESTER CLERICAL, MEDICAL AND SCHOLASTIC ASSOCIATION, Ltd., 8, King Street.

Death Vacancy.—Midlands. In small industrial town (pop. 4,000) with no resident opponent, working-class PRACTICE. Receipts £700 a year including about £400 from panel and club. House-rent £24. Premium £250 on easy terms.—Apply, PEAROCK & HADLEY, 19, Craven Street, Strand, W.C.

Death Vacancy, East County. £850 a year. Vendor killed on active service. Pleasant residential country town near sea, station close. No panel. Appointments nearly £200. Excellent introduction by widow and locum. All kinds of sport. Nice rooey house.—Apply, No. 5796, c/o Mr. PERCIVAL TURNER, 4, Adam Street, Strand, W.C.

North-west Counties.—Owing to illness of Vendor, a good middle-class PRACTICE in charming town is for disposal. Average receipts £825, in 1914 £908. Fees 3s. 6d.-5s. No appointments. Panel of 680. No dispensing. Motor kept. Commodious house. Very moderate premium.—Apply, Mr. J. A. REASIDE, Watergate House, Adelphi, W.C.

West End Practice.—No premium. An easily worked good-class connection worth about £300 a year. No dispensing or panel. Fees from 5s. upwards. Excellent house in good position, rent £75, will be given to purchaser of complete outfit of furniture, etc., as it stands, value £140.—Apply, No. 5804, c/o Mr. PERCIVAL TURNER, 4, Adam Street, Strand, W.C.

M.D., F.R.C.S.E., married, desires PARTNERSHIP to release man for War service. Country town or suburb with surgical hospital appointment preferred.—Address, No. 3405, BRITISH MEDICAL JOURNAL Office, 429, Strand, W.C.

Cornwall.—£500 a year in seaside resort. Easily worked, no horse, great scope. Rent £35. Panel about £220. Vendor retiring. Easy terms of purchase.—Apply No. 5798, c/o Mr. PERCIVAL TURNER, 4, Adam Street, Strand, W.C.

For sale, small Nursing and NURSES' HOME. Can take 5 Patients. Good connection for outside work. Rent £100.—Apply, Miss REDFERN, S. Winifrede's Nursing Home, Malvern.

To be disposed of, Nursing HOME for Weir Mitchell and general cases, with patients. Fine rooms, large grounds, healthy district, easy distance for London doctors.—Write "Treatment," c/o J. W. VICKERS & Co., Ltd., 5, Nicholas Lane, E.C.

Suitable for Nursing Home. Beaumont Street (Devonshire Street).—To be LET or SOLD a medium-sized HOUSE, containing eight rooms and bath room, kitchen and servants' room in basement. Electric light. Rent £95 per annum on lease, or the rental lease of nearly 15 years would be sold.—ELLIOTT, SON & BOYTON, 6, Vere Street, Cavendish Square.

Light Consulting Room on Ground Floor, in a newly built house off Portland Place, close to Harley Street, with use of Waiting Room. Electric Light, attendance, telephone, all modern requirements. Also another available in afternoons.—Address, by letter, No. 3436, BRITISH MEDICAL JOURNAL Office, 429, Strand, W.C.

Consulting Rooms to let, well appointed. Telephone, etc.—Apply, 32, Devonshire Street, Harley Street, W.

Doctors' a/c forms printed in good style on vellum paper—1,000, 10s. 6d.; letter headings; post card headings; calling cards at equally moderate rate.—R. ANDERSON & SON, Printers, 1, Hill Place, Edinburgh. Telephone No. 6034 Central. Established 1870.

European Crisis.—Service DRESS and COMPLETE EQUIPMENT can be supplied to medical men who have obtained Commissions in the R.A.M.C. and Navy in 24 hours by Messrs. HARRY HALL. Unequalled value, perfect fit, and accuracy in every detail is guaranteed. Innumerable unsolicited appreciations have been received from satisfied officers. Patterns, abridged Price List, and if desired a simple self measurement form, post free on application to Messrs. HARRY HALL, 207, Oxford St., W., or 149, Cheapside, E.C. **IMPORTANT.—Visitors to London** can order and be fitted the same day. Phones: Museum 820 and City 2088. Telegrams: "Hallzone," London, and "Arriarle," London.

Parish of St. Marylebone.

APPOINTMENT OF FIRST TEMPORARY ASSISTANT MEDICAL OFFICER (RESIDENT MALE) to take the place of the Medical Officer called to the Front, at the Infirmary, Rackham Street, Notting Hill, W.

Salary at the rate of £225 per annum, rising at the end of six months to £235 per annum, and at the end of twelve months to £250 per annum, with furnished apartments, rations, and washing, also £2 per week extra for doing work of Medical Superintendent in his absence (exclusive of odd days and week-ends).

Candidates must be unmarried. Considerable off duty time allowed. Plenty of time for reading up. The appointment will be subject to the approval of the Local Government Board, and to the provisions of the Poor Law Officers Superannuation Act, 1896.

Applications, stating age, qualifications, and experience, accompanied by copies of not less than three recent testimonials, to be forwarded to the undersigned as soon as possible. Personal canvassing will disqualify any candidate.

Candidates are asked to apply in the first instance to the Medical Superintendent of the Infirmary, from whom all information may be obtained.

By order, HENRY T. DUDMAN, Clerk to the Board of Guardians, Guardians' Offices, Northumberland Street, W. 22nd June, 1915.

Locum Tenens (male) wanted at the HANTS COUNTY ASYLUM. Asylum experience not essential. Salary five guineas a week, with furnished apartments, board (no beer), washing and attendance. Apply at once to the Medical Superintendent, Hants County Asylum, Fareham.

County Asylum, Chester.

THIRD ASSISTANT MEDICAL OFFICER wanted (ladies eligible). Must be fully qualified, duly registered, unmarried, and not more than thirty years of age.

Salary £200 per annum, with board (no liquor), lodging and washing.

The appointment is subject to the provisions of the Asylums Officers' Superannuation Act, 1909.

Applications, stating age and qualifications, together with copies of three recent testimonials, to be sent on or before the 12th day of July 1915, to

G. HAMILTON GRILLS, M.D., Medical Superintendent.

Bedfordshire County Council.

SCHOOL MEDICAL OFFICER.

Applications are invited for the position of Temporary School Medical Officer.

The person appointed will be required to carry out the work of the Medical Inspection of School Children as directed by Circulars 576 and 582 of the Board of Education.

The salary will be £300 per annum, with approved travelling and other incidental expenses and clerical assistance.

Applications will only be entertained from persons who are not eligible for Military service.

The appointment will be terminable on one month's notice.

Applications, stating age, qualifications, and experience, together with copies of not more than three recent testimonials, must be sent to the undersigned not later than Saturday, the 10th July next, and the envelope must be endorsed "School Medical Officer."

Canvassing will be considered a disqualification.

W. W. MARKS.

Clerk of the County Council.

Shire Hall, Bedford. 21st June, 1915.

Croydon Mental Hospital, Upper Warlingham, Surrey.

SECOND ASSISTANT MEDICAL OFFICER required. Salary £250 per annum, rising by annual increments of £25 to £300, with board, lodging, and laundry. The appointment is subject to the provisions of the Asylums Officers' Superannuation Act, 1909. Applications, with copies of not more than three testimonials, to be made to the Medical Superintendent.

South Devon and East Cornwall Hospital, Plymouth (189 Beds).

The Committee invite applications for the appointments of a qualified HOUSE SURGEON to commence duties at once, and HOUSE PHYSICIAN on the 17th July, male or female, no age limit.

Candidates, stating essential particulars (board, residence and washing would be supplied by the Hospital), should send copies of not more than three testimonials to the undersigned.

P. J. LANGDON, Secretary.

Plymouth, 11th June, 1915.

Brooke House Asylum, Clapton, N.E.

ASSISTANT MEDICAL OFFICER (Male or Female) required in July. Salary £200, and time for reading, or alternatively a LOCUM TENENS at £5 5s. a week.—Address the Medical Superintendent.

Bristol General Hospital.

The House Committee invites applications for the post of HOUSE PHYSICIAN. Salary at the rate of £150 per annum, with board, residence, etc., provided in the house. The appointment will be for six months from August 1st next. Local applicants not necessarily preferred. Candidates must be registered under the Medical Acts, and produce testimonials of good personal character and ability, and must have had recent experience in the administration of anaesthetics. Applications, stating age, with copies of testimonials, should be forwarded to the undersigned, from whom further particulars may be obtained.

THOMAS W. GREGG, Secretary.

National Hospital for Diseases OF THE HEART, Westmoreland Street, W.

The Committee of Management invites applications for the post of RESIDENT MEDICAL OFFICER (male or female). The appointment is for a period of six months from the 1st August next, but may be renewed for a further period of six months. Salary at the rate of £80 per annum, with board, residence, and washing. Candidates must be duly registered medical practitioners; they are not required to call upon the Medical Staff but are expected to attend the meeting of the Medical Committee.

Applications, stating age, and accompanied by copies of three recent testimonials, should be addressed to me not later than July 10th next.

ROBERT G. E. WHITNEY, Secretary.

APPOINTMENTS.—Important Notice.

(a)—British Islands.

Medical Practitioners are requested not to apply for any appointment referred to in the following table without having first communicated with the Medical Secretary of the British Medical Association, 429, Strand, London, W.C.

Town or District.	Town or District.	Town or District.
CONTRACT ENGLAND.	PRACTICE. WALES (continued).	WALES (continued).
COVENTRY. (As regards Dispensary Appointments.)	CLYDACH-ON-TAWE, YSTALYFERA, YSTRADGYNLAIS, and SWANSEA VALLEY. (Medical Aid Associations)	RISCA, YNYSDDU and CWMFELINFACH. (Colliery Appointments.)
FOREST OF DEAN. (Medical Aid Associations.)	CWMTWRCH AND DISTRICT. (Medical Aid Society.)	POOR LAW. ENGLAND.
READING. (Amalgamated Friendly Societies' Medical Association.)	EASTERN VALLEYS, MONMOUTHSHIRE. (Workmen's Medical Association.)	BURNLEY UNION. (District Medical Officer.)
WALES.	GARW VALLEY. (Medical Aid Society.)	SCHOOL APPOINTMENTS. ENGLAND.
ABERCRAVE. (Medical Aid Association.)	GORSEINON DISTRICT. (Medical Aid Society.)	WORCESTERSHIRE COUNTY COUNCIL. (Female Temporary Assistant School Medical Officer.)
ABERTILLERY. (Colliery Appointment.)	NEATH AND DISTRICT. (Medical Aid Society.)	SCOTLAND.
BLAINA. (Blaina and District Medical Aid Association.)	OAKDALE, MON. (Medical Officer for Model Village.)	GREENOCK. (School Medical Inspector for Burgh School Board District)
BRITON FERRY. (Workmen's and General Institution for Medical and Surgical Treatment.)		

(b)—Colonial.

Medical Practitioners are requested not to apply for any appointment referred to in the following table without having first communicated with the Honorary Secretary of the Division or Branch named in the second column, or with the Medical Secretary of the British Medical Association, 429, Strand, London, W.C.

Town or District.	Hon. Sec. of Division or Branch.	Town or District.	Hon. Sec. of Division or Branch.	Town or District.	Hon. Sec. of Division or Branch.
NATAL. (South African Railways Sick Fund.)	Dr. A. D. MCKENZIE (Hon. Sec., Natal Coastal Branch), 226, Musgrave Road, Durban.	QUEENSLAND. (Brisbane Associated Friendly Societies and Australian Natives Association)	Dr. G. A. C. DOUGLAS (Hon. Sec., Queensland Branch), B.M.A. Buildings, Adelaide Street, Brisbane.	VICTORIA. (All Friendly Society Lodge Appointments)	Dr. FAY MACLURE, (Hon. Sec., Victorian Branch), 127, Collins Street, Melbourne, Victoria.
NEW SOUTH WALES. (All Friendly Society Appointments.) (Also GOULBURN CASINO and BRAIDWOOD.)	Dr. R. H. TODD, (Hon. Sec., Sydney and New South Wales Branch), B.M.A. Building, 30-34, Elizabeth Street, Sydney, N.S.W.	TRANSVAAL. (Hospital Appointments.)	Dr. I. W. BREBNER, (Hon. Sec., Witwatersrand Branch, P.O. Box 5039, Johannesburg.)		

Address : 429, Strand, W.C.

June 24th, 1915.

By order of the Council of the British Medical Association.

ALFRED COX, Medical Secretary.

Royal Victoria Hospital, Folkestone.

HOUSE SURGEON required immediately. Beds 50 civilian and 50 to 100 for wounded soldiers. Board, residence, and laundry found. State full particulars, and forwarding 3 recent testimonials, to the Secretary as above.

Staffordshire General INFIRMARY, Stafford. Established 1766.

Wanted, a HOUSE SURGEON (either sex) for the above-named Institution, to enter upon the duties at an early date. Candidates must possess a diploma from the College of Surgeons in London, Edinburgh, or Dublin, or a degree in Surgery from one of the Universities, and a qualification in Medicine which shall entitle to register. Applications, stating age, accompanied by certificates of registration and copies of testimonials, to be sent at once to the Secretary. Salary £250 per annum, with board, residence, and laundry. The engagement will be for a period not exceeding 2 years, subject to extension at the discretion of the Committee. Canvassing strictly prohibited.

RICHARD BATTLE, Secretary.

Royal Albert Edward INFIRMARY AND DISPENSARY, Wigan.

Wanted, a JUNIOR HOUSE SURGEON (either sex). Salary £150 per annum, with board, apartments and washing. Candidates must be doubly qualified and registered, and be prepared to enter into an agreement not to practise in the Wigan Union for a period of three years from the date of appointment.

Applications, stating age, experience, and qualifications, with three recent testimonials, to reach the undersigned at once. Canvassing a disqualification.

L. E. MAPEL, Acting Secretary.

May 10th, 1915.

Walsall & District Hospital.

The Committee invite applications from Ladies or Gentlemen for the post of ASSISTANT HOUSE SURGEON AND ANÆSTHETIST. Salary £150 per annum, with board, residence and laundry.

Candidates, who must possess registered qualifications, should forward applications, stating age, qualifications and experience, together with copies of three recent testimonials, to the undersigned.

FRANK INCH, Secretary.

Wharnccliffe War Hospital, Middlewood Road, Sheffield.

The Committee and Officer in Charge of the Hospital will shortly require the services of RESIDENT MEDICAL OFFICERS.

Applicants must be fully qualified in medicine and surgery, and registered.

Applications, stating age and qualifications, with copies of two recent testimonials, to be sent at once, addressed to the Officer in Charge, from whom the terms of the appointment can be obtained.

The names of elected candidates will be submitted to the War Office.

Bristol Royal Infirmary.

An ASSISTANT is required to the EAR, THROAT AND NOSE DEPARTMENT.

The post, which is non-resident, might be held by a woman with experience in this speciality.

Candidates must possess registered Medical and Surgical qualifications.

For salary and other particulars apply

W. E. BUDGE, Secretary and House Governor.

11th June, 1915.

West Bromwich and District HOSPITAL.

(26 Beds; Out-patient attendances 36,000.)

Wanted **HOUSE SURGEON** and **ASSISTANT HOUSE SURGEON** for this Institution. Candidates must be doubly qualified, duly registered and unmarried.

Salary: House Surgeon, £150 per annum; Assistant House Surgeon, £120 per annum, with residence, board and laundry.

Applications, endorsed "House Surgeon" or "Assistant House Surgeon," as the case may be, stating age, qualifications and previous experience, and accompanied by copies of three recent testimonials, must be sent to the Hon. Secretary, THOS. FOLEY BACHE, Esq., Churchill House, West Bromwich, immediately.

Applications from ladies will be considered.

By order of the Board,

FRANK I. HANCOCK, Secretary.

The Royal Infirmary, Sheffield (326 Beds).

HOUSE SURGEON AND ASSISTANT HOUSE PHYSICIAN.

Wanted, two Resident Medical Officers (Male or Female) for the above posts. There are 9 Resident appointments. Salary £100 per annum, with board and residence. The Board of Management invite immediate application by duly qualified officers for these two posts. Applications, with copies of testimonials, to be addressed to

JNO. W. BARNES, Secretary.

The Royal National Hospital FOR CONSUMPTION AND DISEASES OF THE CHEST, Ventnor, Isle of Wight.

A vacancy in the post of **ASSISTANT RESIDENT MEDICAL OFFICER** has occurred. The appointment is open to ladies. Particulars may be had upon application to the Secretary, 18, Buckingham Street, Strand, London, W.C.

Medical Officer and Public VACCINATOR, fully qualified, wanted by the PARISH COUNCIL OF UIG, Lewis, to enter on duty as soon as possible. Minimum salary of £300 per annum, guaranteed by the Highlands and Islands (Medical Service) Board.

House provided, rent and rate free, at Gairnahine. Travelling expenses incurred in attending patients will be met by repayment of hiring expenses, or by special allowance if motor car or motor bicycle be kept.

Knowledge of Gaelic a recommendation. Applications, stating age and qualifications, with recent copies of testimonials, to be lodged with RAYNALD MACDONALD, J.P., Carloway, Chairman of the Parish Council of Uig, Isle of Lewis.

Manchester Northern Hospital FOR WOMEN AND CHILDREN.

Park Place, Cheetham Hill Road, Manchester.

Wanted at once, a duly qualified **HOUSE SURGEON**. Salary, with apartments and board, £120 per annum.

The appointment is not restricted to a Male House Surgeon.

Applications, with testimonials, stating age and experience, to be sent to Mr. HUBERT TEAGLE, Secretary, 78, Barton Arcade, Manchester.

Carlisle Non-Provident DISPENSARY.

RESIDENT MEDICAL OFFICER required immediately. Salary £200 per annum, with apartments (not board). Suitable post for applicant who desires to work for a diploma.

Applications, with testimonials, stating age and qualifications, to be sent to the Hon. Secretary, Mr. G. A. LIGHTFOOT, 21, Castle Street, Carlisle.

Royal Surrey County HOSPITAL, Guildford.

Wanted (at once), a **HOUSE SURGEON**. Salary £150 with board, residence, and laundry.

The Hospital has 110 beds and a Red Cross Annex of 100 beds for wounded soldiers.

Applications, with copies of testimonials, to be sent to the Secretary at the Hospital.

Warrington Infirmary and DISPENSARY.

This Institution with 100 beds, of which 26 are allotted to military patients, is urgently in need of fully qualified persons to fill the positions of **SENIOR** and **JUNIOR HOUSE SURGEONS**, in consequence of the present staff having volunteered for active service. Salary £150 and £120 per annum respectively, with board, apartments, and laundry.

Applications are invited from Ladies, and should be sent at once, with copies of three recent testimonials, to

J. H. J. HAMPSON, Secretary.

St. Mary's Hospital for Women AND CHILDREN, Plaistow, London, E. (General Hospital, 42 Beds.)

ASSISTANT RESIDENT MEDICAL OFFICER required immediately. Salary at the rate of £90 per annum with board, residence and laundry, and an honorarium of £10 on completion of six months service.

Applications, with copies of testimonials, to be sent to the undersigned, from whom further particulars can be obtained.

A. ERNEST WILKES, Secretary.

1st June, 1915.

The Royal Infirmary CHILDREN'S HOSPITAL, Sunderland.

RESIDENT MEDICAL OFFICER (Lady) wanted. Candidates must possess double qualifications (registered). The appointment is for six months, but may be extended.

Salary £100 per annum, with board, residence, and laundry.

There are 54 beds for patients.

Applications, stating age, with copies of three recent testimonials, to be sent to the undersigned.

THOMAS ROBINSON, Secretary.

May 22nd, 1915.

Birmingham General DISPENSARY.

RESIDENT MEDICAL OFFICER for one of the seven branches of this Institution required at once. Must be unmarried, registered and possess medical and surgical qualifications. Commencing salary £250 per annum, with furnished apartments, fire, lights and attendance. No midwifery cases. **LADIES MAY APPLY.**

Applications, together with copies of three recent testimonials and registration certificate, should be forwarded to the undersigned (from whom any further particulars can be obtained) at the earliest possible date.

ERNEST W. FORREST, Secretary.

32, Union Street.

Nottingham General Hospital.

Wanted a **SENIOR HOUSE PHYSICIAN**. Salary at the rate of £300 per annum, with board, residence and laundry in the Hospital.

Applications, stating age, with testimonials, to be addressed to the Secretary.

By order, E. M. KEELY, Secretary.

Nottingham General Hospital.

Wanted an **ASSISTANT HOUSE PHYSICIAN**. Salary at the rate of £250 per annum, with board, residence, and laundry in the Hospital.

Applications, stating age, with testimonials, to be addressed to the Secretary.

By order, E. M. KEELY, Secretary.

Edinburgh Parish Council.

MEDICAL OFFICER (Second) wanted for Craiglockhart Poorhouse and Hospital, Edinburgh, to enter on duty 2nd August next. Salary £150 per annum, with board and apartments. The appointment is open to male and female candidates.

Applications, with copies of testimonials, to be lodged with the Subscriber on or before Thursday, 1st July next, at 10 o'clock a.m.

JAMES KYD, Inspector and Clerk.

Parish Council Chamber, Castle Terrace,

Edinburgh, 10th June, 1915.

Ashton-under-Lyne Union.

RESIDENT ASSISTANT MEDICAL OFFICER.

The Guardians invite applications from duly qualified men and women for the appointment of Resident Assistant Medical Officer for their Workhouse, who will be required to devote the whole of his or her time to the duties of the office.

The appointment is for a period of twelve calendar months only, which period, however, may be renewed by the Guardians.

Salary £150 per annum, together with emoluments of rations, laundry and residence, valued at £85 per annum, subject to the provisions of the Poor Law Officers' Superannuation Act, 1896, and to the approval of the Local Government Board.

Applications, stating age and qualifications, to be sent to the undersigned.

By order of the Board,

G. H. PARTINGTON, Clerk to the Guardians.
Poor Law Offices, Ashton-under-Lyne.

Hospital for Women and CHILDREN, Bruntisfield, Edinburgh.

The office of **RESIDENT MEDICAL OFFICER (Woman)** will be vacant in July 1st. Salary £50 per annum, with board, residence and laundry. Applications, with copies of testimonials, to be sent at once to the Convener of the Medical Committee, Hospital for Women and Children, Bruntisfield, Edinburgh.

Salisbury (General) Infirmary. 120 Beds.

Wanted at once, **HOUSE SURGEON** and **ASSISTANT HOUSE SURGEON**. Salary £150 and £100 respectively, with apartments, board, lodging, and washing. Candidates must be unmarried, fully qualified and registered.

Applications from women candidates will be considered.

All applications, with testimonials, to be sent to the undersigned, of whom the rules relative to the duties may be had on application.

The duties will commence from the date of appointment. Canvassing by or on behalf of the candidates will disqualify.

S. BUCHANAN SMITH, Secretary.

Dated 18th May, 1915.

Essex Education Committee.

TEMPORARY APPOINTMENTS OF TWO LADY SCHOOL MEDICAL INSPECTORS.

The Essex Education Committee invite applications from duly qualified women for the above temporary appointments, to carry out the duties of the Medical Inspection of School Children under the direction of the Committee. They will be required to attend Treatment Centres where such are established, to administer anaesthetics when required, and to devote their whole time to the services of the Committee. The appointments will be for a period of twelve months, and are to fill vacancies caused by the absence of members of the permanent staff on military service.

The possession of a Diploma in Public Health is desirable, and preference will be given to candidates having a knowledge of retinoscopy and special experience in diseases of the skin, ear, nose or throat.

The salary offered in each case is £300 per annum, with an allowance for travelling expenses.

Applications, accompanied by three recent testimonials, on forms to be obtained from the undersigned, must be sent in as quickly as possible.

Canvassing will be a disqualification.

J. H. NICHOLAS, Secretary.

County Offices, Chelmsford, 10th June, 1915.

The Royal Sea-Bathing HOSPITAL for SURGICAL TUBERCULOSIS, Margate.

RESIDENT SURGEON required.

Candidates for the post must be legally qualified and registered. The salary is at the rate of £150 per annum for the first six months, and at the rate of £200 per annum for a second period of six months, with board, residence, and laundry. There are 200 beds, 50 of which are reserved for wounded soldiers. Special opportunities are afforded for the study of tuberculous disease. Applications, stating age, previous appointments, with copies of three recent testimonials, should be sent to the Secretary, H.S.B.H. Offices, 43, Charing Cross, London, S.W.

The South London Hospital FOR WOMEN (Incorporated).

The Board of Management invite applications from qualified medical women for the post of **ANÆSTHETIST** to the Hospital. Honorarium given. Full particulars may be obtained from the Secretary.

Applications, with copies of testimonials, to reach the Secretary, 88 and 90, Newington Causeway, S.E., not later than July 3rd.

Borough Hospital, Birkenhead.

Wanted **HOUSE SURGEON**. Male or female. Salary £300 per annum, with board and laundry. Apply, with testimonials, to the Secretary at the Hospital.

Bradford Children's Hospital.

HOUSE SURGEON wanted at once, lady or gentleman, doubly qualified. Salary £120, with board, residence and laundry.

Applications, stating age, with testimonials, to

C. V. WOODCOCK, Secretary.

Swansea General and Eye HOSPITAL (172 Beds).

HOUSE PHYSICIAN (lady or gentleman) wanted who will also act as Ophthalmic House Surgeon. Salary £200, with board, apartments and washing.

Candidates, who must be fully qualified, to send their applications, with three testimonials (type-written copies preferred) to the undersigned.

W. D. HUGHES,

May 17th, 1915.

Secretary.

Stockport Infirmary.

Wanted, a **SENIOR HOUSE SURGEON**. Must be fully qualified and registered. Salary £200 per annum, with board, washing, and residence.

Applications, stating age and nationality, with testimonials, to be sent to the Secretary.

Bury Infirmary.

Wanted, a SENIOR HOUSE SURGEON, must have both Medical and Surgical qualifications. Salary £175 per annum, with board, residence, and washing. Terms of appointment not exceeding nine months.

Also a JUNIOR HOUSE SURGEON, who must have both Medical and Surgical qualifications. Salary £150 per annum, with board, residence, and washing. Among other duties the person appointed will have charge of the Children's ward, the Ophthalmic Department, Casualty and Out-patients' Departments, and the Administration of Anaesthetics. Terms of appointment not exceeding nine months, then eligible for the Senior House Surgeon's Post if suitable.

Applications, stating age and nationality, to be sent at once to the Honorary Secretary, Infirmary, Bury, Lancs.

Bolton Infirmary and DISPENSARY.

(138 Beds, mostly surgical, including Children's Wards.)

Applications for the appointment of SENIOR HOUSE SURGEON are invited from Ladies or Gentlemen having a registered Medical and Surgical qualification. Salary £230 per annum, with apartments, board, and attendance.

The appointment will be made on the 1st July, 1915, at 4 o'clock in the afternoon, when selected candidates, to whom notice will be sent, and whose third-class railway fares will be paid, are to be in attendance.

Applications, stating age, with copies of not more than three testimonials of recent date, to be addressed to the Secretary, Bolton Infirmary, not later than the 29th June, 1915.

Telephone: Mayfair 7070.
Telegrams: Firths Association, London.

THE LONDON ASSOCIATION OF NURSES.

123, NEW BOND STREET, W.

Hospital Trained Nurses, experienced in Private Nursing, supplied for every kind of illness. Also Mental and Male Nurses. Apply, LADY SUPERINTENDENT.

Parish of St. Pancras. GUARDIANS OF THE POOR.

Wanted, a SENIOR ASSISTANT MEDICAL SUPERINTENDENT at the ST. PANCRAS INFIRMARY, Dartmouth Park Hill, N. Ample time can be arranged, if required, for reading for higher examinations.

For full particulars as to salary and other emoluments, duties, etc., apply to Dr. A. E. CHILCOTT, Medical Superintendent, at the Infirmary, as above. Town Hall, (Signed) J. E. P. HALL, Pancras Road, N.W. Clerk to the Guardians. 23rd June, 1915.

An Assistant Medical Officer

(Locum Tenens) is required at QUEEN MARY'S HOSPITAL for CHILDREN, Carshalton, Surrey. Salary £66s. per week, with usual residential allowances.

Apply to the Medical Superintendent.

THE RETREAT, YORK. TRAINED NURSES' DEPARTMENT.

Staffed by Nurses who have been trained for four years in the Retreat, and conducted upon a profit-sharing basis. Mental and Nervous cases only undertaken. Terms from Two to Three Guineas weekly. Trained Male Nurses also available. Terms £2 10s. weekly. Apply, MATRON, Retreat, York. Nat. Tel. 112.

York Road (General Lying-

IN HOSPITAL, Lambeth, S.E.—Established 1765. Patrons, H.M. THE QUEEN and H.M. QUEEN ALEXANDRA. Medical Students and Qualified Practitioners admitted to the Practice of this Hospital. Telephone, 794 Central. For rules, fees, etc., apply ROSE E. WHYTE, Secretary.

THE MENTAL NURSES' CO-OPERATION,

49, Norfolk Square, Hyde Park, London, W.
Telephone: ESTAB. 1907. Telegraphic Address: 6533 Paddington. Nursental, London.

Fully trained and experienced Nurses for MENTAL, NERVOUS, and MASSAGE CASES supplied immediately. All Nurses insured under the Employers' Liability Act of 1906.

Apply to Miss JEAN HASTIE, Superintendent.

MENTAL NURSES ASSOCIATION, Ltd.

Telephone: MAYFAIR 2287.

Telegrams:

54, George Street, Manchester Sq., W.
Superior Mental Nurses (Male and Female) supplied at a moment's notice Day or Night for Nerve and Mental Cases.

Apply SECRETARY

**THE NURSES' CO-OPERATION,**

22, Langham Street, Portland Place, W.

FOUNDED 1891. INCORPORATED 1894.
Established to secure to Nurses the full remuneration for their work and to supply

FULLY-TRAINED HOSPITAL

MEDICAL
SURGICAL
MENTAL
MATERNITY
FEVER
CHILDREN'S
MASSAGE

NURSES.

To work under medical supervision.

The Nurses are fully insured by the Co-operation against the Employers' Liability under the Workmen's Compensation Act, 1906.—Miss HOADLEY, Lady Superintendent.
Telegraphic Address: "Aprons, London." Telephone 6742 and 6743 Mayfair.

UNDER MEDICAL SUPERVISION.

MALE NURSES TEMPERANCE CO-OPERATION LTD.

LONDON — 10, THAYER STREET, MANCHESTER SQ. W.
BIRMINGHAM — 75, HAGLEY ROAD.
MANCHESTER — 237, BRUNSWICK ST. (FACING OWENS COLLEGE)
EDINBURGH — 7, TORPHICHEN ST.

ALL NURSES ARE FULLY INSURED AGAINST ACCIDENT



Trained Male Nurses and Valet Attendants for Mental Medical, Travelling, and all cases.

TERMS: £1 16 6 to £3 3 0

Telegrams:
ASSUAGED, LONDON.
ASSUAGED, BIRMINGHAM.
ASSUAGED, MANCHESTER.
ASSUAGED, EDINBURGH.

Telephones:
London: 538 PADDINGTON.
Birmingham: 210P MIDLAND.
Manchester: 4699 CENTRAL.
Edinburgh: 2715 CENTRAL.

PLEASE ADDRESS ALL COMMUNICATIONS—

W. WALSHE, Secretary.

MILDMAY NURSING INSTITUTION,

9 & 10, NEWINGTON GREEN, N.

Fully-trained NURSES for Medical, Surgical, Maternity, and Fever Cases to be had immediately on application to the Superintendent.

Telegraphic Address: "NURSING, LONDON."
Telephone No. 141 Dalston.

GENERAL 5, MANDEVILLE PLACE,

Established 1862, at Henrietta Street, Covent Garden. Thoroughly experienced Hospital-trained NURSES supplied at a moment's notice being the Home. Also Specially trained NURSES for Mental Cases worked under the system of Co-operation. Apply to the SUPERINTENDENT.

Telephone: Mayfair 115.
Telegraphic Address: "Nutrix Wesdo, London."

TEMPERANCE**MALE NURSES**

LTD.

CO-OPERATION

TELEGRAMS:
Tactear, London.
Tactear, Manchester.
Surgical, Glasgow.
Tactear, Dublin.

TELEPHONES:
London, 1277 Mayfair.
Manchester, 5213 Central.
Glasgow, 177 Central.
Dublin, 5211 Balisbridge.

Superior trained Male Nurses for Medical, Surgical, Mental, Dipso-mania, Travelling and all cases. Nurses reside on the premises, and are always on call for urgent calls Day or Night. Skilled Masseurs and good Valet Attendants supplied. All Terms from £1 16 6 Nurses insured against accident M. D. GOLD, Secretary.

LONDON: 43, NEW CAVENDISH STREET, W.
MANCHESTER: 176, OXFORD ROAD.
GLASGOW: 28 WINDSOR TERRACE.
DUBLIN: 47 MESPIL ROAD.

London Hospital Private
NURSING STAFF.—TRAINED NURSES for Adults and Children for Medical, Surgical, Maternity, or Massage Cases can be had immediately. Apply Matron, London Hospital, Whitechapel. Telephone: No. 5020 Avenue.
The nurses on the private staff return to the wards between their cases after sufficient rest, so that their work and knowledge are kept thoroughly up to date.

ST. JOHN'S HOUSE.

Trained and experienced Medical, Surgical, Maternity, NURSES and MASSEUSES can be obtained by application, personally or by letter, to the Sister Superior, 12, Queen Square, Bloomsbury. Telephone No. 5099 Central (P.O.).
Telegraphic Address: "Private Nurses, London."

Telephone: 2437 PADDINGTON.
Telegrams: ASSISTIAMO, LONDON."

MALE NURSES' ASSOCIATION

29, YORK ST. (late 23, York Place),
BAKER STREET, LONDON, W.
ESTABLISHED 12 YEARS.
Careful and reliable Male Nurses sent out, at moderate fees, for all cases, day or night. Masseurs supplied by the hour or week.
W. GUTTERIDGE, Superintendent.
W. J. HICKS, Secretary.

THE
NEW MENTAL NURSES CO-OPERATION,
139, Edgware Road, Marble Arch, W.

Specially trained Nurses for Mental and Nerve cases. All Nurses are insured against accident. Apply the SUPERINTENDENT.
Telegrams: "Psyconurse Edge London." Telephone: No. 6105 Paddington

ST. LUKE'S HOSPITAL,
OLD STREET, LONDON.

TRAINED NURSES for Mental and Nervous Cases can be had immediately.
Apply, MATRON. Telegrams: "Envoy, Finsquare, London." Telephone 5608 Central.

THE
**MANCHESTER CLERICAL,
MEDICAL AND SCHOLASTIC
ASSOCIATION, LTD.**

The oldest MEDICAL Agency in Manchester.
8, KING STREET.

Telegraphic Address: "STUDENT, MANCHESTER."
TRANSFERS and PARTNERSHIPS arranged, and Investigations, Valuations, &c., undertaken.
ASSISTANTS & LOCUM TENENS SUPPLIED.
PRACTICES for sale. Particulars on application.

LEE & MARTIN

THE BIRMINGHAM MEDICAL AGENCY/
93, HALL ROAD, HANDSWORTH, BIRMINGHAM
TELEGRAMS: "Locum, Birmingham." 191, Northern, B'ham.

Transfers of Practices and Partnerships arranged (A large number of purchasers always on the books.)
"LOCUMS" AND ASSISTANTS SUPPLIED AT SHORT NOTICE.

OFFICE ALWAYS OPEN.

COVERS FOR BINDING

Vols. I. and II. of the BRITISH MEDICAL JOURNAL for 1913 and 1914 can be had, price 2s.; by parcel post 2s. 3d. each.

Also READING COVERS to hold two Journals, price 2s. 6d., or one quarter's Journals, 3s. 6d. each; by parcel post, 3d. extra.

EXTRA INDICES.

Copies of the Index to the Volume of the Journal and to the Epitome with title pages, for binding in separate form, at 4d. each, can be had on application.

Remittances must accompany all orders. Apply at the office, 429, Strand, W.C.

ARNOLD & SONS,

Surgical Instrument Manufacturers,
GILTSPUR ST., LONDON. E.C.

MEDICAL TRANSFER DEPARTMENT.
PRACTICES AND PARTNERSHIPS
FOR SALE.

LONDON, W.C.—An old established PRACTICE situated in a good central position and producing over £1,000. Panel list nearly 1,000. Fees 2s. to 21s., Midwifery 21s. upwards. No Sunday work. Nice flat, suitable for a bachelor. Rent £80 per annum inclusive. Ample scope. Premium 1½ years' purchase or near offer. Quote folio 707.

LONDON, N.—General PRACTICE, situated in a thickly populated district. Receipts about £900. Fees up to 2s. 6d. Panel list 1,210. Nice corner house containing 7 bed rooms, etc. Rent £80 per annum. Premium £900, or near offer. Quote Folio 842.

HANTS.—PARTNER required in an old-established general Practice. Receipts, 1915, £1,500. Panel list over 1,450. Fees 2s. 6d. to 7s. 6d. Plenty of society, good schools, etc. Ample scope. Premium 2 years' purchase with view to succession.

LONDON, S.W.—A general PRACTICE, situated in a central position. Receipts, 1914, £1,080. Panel list 2,740. Fees 1s. to 5s. Midwifery 1 to 1½ guineas. Appts. held value over £100 per annum. Nice house containing 10 rooms, etc. Rent £50 p.a. Quote Folio 843.

CHESHIRE.—A good class country practice producing over £700. Panel worth £250. Union appts. £75 p.a. Fees 2s. 6d. to 42s. Midwifery 1 to 10 gs. Splendid house containing 5 bedrooms, etc., rent £10 p.a. Premium £800, payable £250 down, balance spread over a period of 18 months. Quote Folio 701.

LONDON, E.—An old established working class PRACTICE situated in a thickly populated district and producing about £1,100 p.a. Panel list 3,000, fees up to 3s. 6d., midwifery 21s. upwards (60-70 cases p.a.). Modern house situated in a central position containing 4 bedrooms, etc. Rent £48 p.a. Premium £1,300. Quote Folio 685.

SPECIAL NOTICE.

The **LISTS** of the following
Medical Agents, viz.:—

Dr. J. FIELD HALL

(FIELD HALL Limited)

HERBERT NEEDES

J. C. NEEDES

PEACOCK & HADLEY

PERCIVAL TURNER

THE MEDICAL AGENCY

(J. A. REASIDE)

will appear in alternate weeks
in the BRITISH MED. JOURNAL.

BLUNDELL & RIGBY,
Walter House, 418-422, Strand, W.C.
(Entrance Bedford Street.)
Telephone: 7648 CENTRAL.
Cable Address: (V/L Eastern) "RECALLABLE,"
LONDON."

Death Vacancy.—Warwickshire.—Old-established PRACTICE, in same hands for 36 years. Receipts over £1,100. Appointments £100. Panel 1,820. Clean, prosperous growing town. Good house and garden, with separate surgery entrance. Rent £70. Exceptional opportunity for active man. Offers invited.

Midlands.—Old-established PRACTICE in pretty quaint old place with picturesque surroundings. Receipts over £1,200. Panel worth £550. Appointments £160. Only about 20 midwifery. Nice house, with garage, garden, bathroom, separate surgery entrance. Rent £52. Long introduction. Good proportion of premium can be paid out of receipts.

Eye Work.—Several general PRACTICES in which eye work is done. Particulars on application.

Home County.—Country PRACTICE near a fashionable watering place. Receipts £2,000. Appointments and panel £800. Opposition slight. Nice house. Rent £75. Premium 1 year's purchase. The Practice would suit two friends.

Death Vacancy, Lanes.—Country PRACTICE near the sea. Receipts £650. Appointments £128. Panel £230. Rent £40. Offer considered.

Death Vacancy, London, N.—Receipts nearly £800. Panel 1,600. Midwifery refused. Great scope. House with 5 bedrooms, garden, rent £10. Opposition slight.

Country Practice near London.—Receipts £100, and scope. £250 from panel. Little midwifery. Nice old house, large garden, tennis court, paddock. Rent £35.

Midlands.—Partnership. Half share in old-established country practice. Receipts £2,200. Panel £50. Visits 2s. 6d. to 10s. 6d. and mileage. Good house with 3 sitting, 6 bedrooms, surgery at side, garden, paddock, etc. Rent £51. Good sporting district.

War Bargain.—Unopposed PRACTICE in Home County. Receipts £670. Premium only £500. Vendor joining the Army. Appointments and panel about £350. Good house, large garden, tennis court. Rent £60. Delightful district, near the sea, bracing climate. Growing place, schools, station.

Cathedral City.—Practice of £700. Suitable for a D.P.H. Appointments and small panel £50. Any reasonable offer.

London, S.W.—Practice of £1,050 (£1,250 before the war) north of the River. Panel 2,600. Midwifery 1½ guineas up. Vendor, on active service, will take £200 down and instalments. Rent £48.

Nursing Home.—South Coast. Receipts over £1,200. Fine house. Rent only £100. Price, including furniture, only £750.

Death Vacancy.—Liverpool. PRACTICE held by late doctor for over 20 years. Receipts £710. No panel, but plenty could be had. Rent £36. Any reasonable offer. Locum in charge.

S.W. County.—Very old-established PRACTICE in country town with hospital in picturesque district. Receipts over £900. Appointments £300. Panel about £300. Visits 2s. 6d. to 7s. 6d. Roomy house.

S.W. County.—Unopposed PRACTICE of about £2,000 a year. Cottage Hospital and plenty of operations at good fees. Suit 2 friends. Appointments and panel £420. Within 50 miles.—Good class PRACTICE in delightful district. Receipts £1,200 increasing. Visits 3s. 6d. to 1 guinea. Opposition slight. Good house. Rent £70. Appointments £50. Panel £300.

County Town (South).—First-class PRACTICE. Receipts £900. Vendor retiring. No appointments or panel. Visits 3s. 6d. to 1 guinea. Practically no midwifery. Long introduction and scope for active man.

Easy terms.—Cash and panel PRACTICE in populous part of London. Receipts over £1,400 including £850 from panel. Convenient modern house; rent £48. Small proportion of premium down and instalments which can easily be paid out of panel receipts. Purchasers stating their requirements can have Particulars of other Practices not advertised.

THE SCHOLASTIC, CLERICAL AND MEDICAL ASSOCIATION, LIMITED.

(ESTABLISHED IN 1880 BY MR. G. B. STOCKER.)

22, CRAVEN STREET, STRAND, W.C.

Telegraphic Address, "TRIFORM, WESTRAND, LONDON."

Telephone No. 1854 (GERRARD).

Terms will be sent on application to The General Manager (Mr. A. V. STORRY), 22, Craven Street, Strand, W.C.

FOR SALE.

- (1) SOUTH DEVON.—Good class, easily worked and increasing PRACTICE of about £800 p.a. in picturesque market town. Delightful house and grounds and very good society.
- (2) FAVOURITE HOME COUNTY.—PARTNERSHIP in Practice of over £2,000 in small pleasantly situated country town, under 60 miles from London. Premium for One-third Share 1 year's purchase.
- (3) LONDON.—PARTNERSHIP in Practice of over £1,800 in one of the best outlying residential suburban districts. Panel 1,500. One-third Share. Ample scope, district rapidly developing.
- (4) CAMBRIDGESHIRE.—PARTNERSHIP in a very old established country Practice of about £1,650 p.a. which could be easily increased by another £300 with a partner. Premium for a $\frac{1}{3}$ share £1,000, part by instalments.
- (5) SANATORIUM FOR THE CURE OF CONSUMPTION BY THE OPEN AIR (NORDRACH) TREATMENT.—Profits after deducting expenses (including living of vendor and wife) nearly £800. Prem. for goodwill £800.
- (6) DEATH VACANCY.—Unopposed country PRACTICE in Warwickshire. Receipts last year £732. Panel 550. Good house and garden. Rent £24.
- (7) DEATH VACANCY.—Eastern Counties.—PRACTICE of about £1,000 per annum in country town. No panel.
- (8) LONDON.—Middle-class PRACTICE of £800 per annum in residential suburb. No panel. Premium £300.
- (9) HOME COUNTY.—Unopposed PRACTICE of over £1,000 in delightful part of country, within 60 miles of London. Premium 1 year's purchase.
- (10) FAVOURITE HOME COUNTY.—PRACTICE in a country town of about £700 per annum. M.O.H. appointment. Small panel. Premium 1 year's purchase. Purchaser should hold the D.P.H.
- (11) LONDON, S.W.—Sound PRACTICE of over £2,500 p.a. in a S.W. Suburb. No panel, appointments, or night work. Vendor joining Army. Premium £1,800.
- (12) LONDON, EAST.—Sound easily transferable PRACTICE (chiefly ready money) in thickly populated suburban district. Receipts, 1914, £780 (£370 being derived from panel). Premium £550.
- (13) EASTERN COUNTIES.—Unopposed country PRACTICE of about £925 p.a. including transferable appointments, etc., worth over £100 and Panel of 700. Premium one year's purchase, part by instalments.
- (14) PARTNERSHIP in sound lucrative Practice of about £1,500 p.a. in populous suburban district East of London. Panel over 2,200. Premium for share worth about £700 only £125.
- (15) HOME COUNTIES.—Unopposed PRACTICE of £625 p.a. in residential Country District, within 25 miles of London. Panel 500. Premium £600.

NO CHARGE TO PURCHASERS.

FOR SALE—continued.

- (16) NORTH OF ENGLAND.—Middle and better-class PRACTICE in important manufacturing City. Receipts 1914 £680. No Panel. Premium £500.
- (17) LONDON, S.W.—PRACTICE of over £900 in outlying Suburb. Panel about 1,200. Premium £700.
- (18) LONDON, EAST.—Cash and Panel PRACTICE doing over £500 p.a. Panel 900, increasing. Premium £200.
- (19) SOUTH OF ENGLAND.—Within 90 miles of London on main line of railway. PRACTICE of over £1,000 p.a. in small market town. Prem. £1,200.
- (20) MANCHESTER.—Middle and upper class PRACTICE in a good suburb. Receipts, 1914, £975. No Panel. Premium £900.
- (21) WEST OF ENGLAND.—PRACTICE of nearly £600 in popular and increasing seaside resort. Panel 900. Premium £400. Scope to £1,000 p.a.
- (22) EASTERN COUNTIES.—PARTNER required in town Practice of over £5,000 p.a. One-fifth SHARE for disposal. Good hospital.
- (23) SOUTH OF THAMES.—PRACTICE of over £850 p.a. in pleasant open suburb. No panel. Midwifery discouraged. Good house. Small premium.
- (24) NORTH-WEST OF ENGLAND.—Good middle-class PRACTICE of between £950 and £1,000 in flourishing seaside resort. Small panel. Cottage Hospital. Ample scope for surgery. Prem. 1½ years' purchase.
- (25) DEATH VACANCY.—NORTH WALES.—Small select watering place. Practice of over £300. Little midwifery. Any reasonable offer.
- (26) SOUTH-EAST COAST.—Popular seaside resort.—PARTNER wanted for well estab. Practice. No clubs, panel or dispensing. Prem. for share worth £400, 1½ yrs' purchase. Vendor on staff of 2 good hospitals. Lond. grad. preferred.
- (27) WEST MIDLANDS.—Old-established PRACTICE of £1,200 (over £700 from Panel and transferable appointments) in country town. Expenses very light. Very little night work. Opposition weak.
- (28) S.W. POSTAL AREA.—Easily worked Cash and Panel PRACTICE of £600 p.a. in populous district. House 11-12 and 7-9. Purchaser can choose his residence. Premium £550, part by instalments.
- (29) N.E. ENGLAND.—Flourishing Seaport. Sound PRACTICE of over £1,500. Panel nearly 1,200. Premium with good introduction one year's purchase. Good hospital.
- (30) MIDLANDS.—PARTNERSHIP in good class Practice of over £2,700 in large residential country town under 2 hours from London. Premium for One-third Share, 1½ year's purchase. First-rate hospital (ample surgery), and chance of appointment on staff.
- (31) KENT.—Rapidly increasing PRACTICE in populous suburban district. Receipts (including panel and appointments over £500), £900. Premium £750, part by instalments.

ASSISTANTS AND LOCUM TENENS SUPPLIED.

A separate and distinct List of Practices, &c., appears in this week's *Lancet*.
 Medical Partnerships, Transfers, and Assistantships (Barnard & Stocker).
 New Revised and amplified Edition published by the Association. (Price 10s. 6d. net. Post free 11s.)

TEL. 2253 MAYFAIR.

THE CO-OPERATION OF

TELEGRAMS: "NURSINGDOM, LONDON."

TEMPERANCE MALE AND FEMALE NURSES,

58, WEYMOUTH STREET, PORTLAND PLACE, LONDON, W.

Reliable and experienced Nurses for all cases at all hours Skilled Masseurs and Masseuses supplied
 Nurses insured against accident Terms £1 11 6 to £3 3 M. SULLIVAN, Secretary, or Lady Superintendent

LONDON &

THE LONDON TEMPERANCE

BIRMINGHAM.

MALE & FEMALE NURSES CO-OPERATION

Telephone: 2302 MAYFAIR. Telegrams: "NURSLONTEM, Baker, London." 18, ADAM ST., PORTMAN SQUARE, W.
 172, WALFORD ROAD, SPARKBROOK, BIRMINGHAM. Telegrams: "Nurslontem, Birmingham." Telephone: "Victoria 510."

Supplies superior Male and Female Nurses for all cases Day or Night. Nurses fully insured against accident. Terms from £1 16s. 6d. to £3 3s.—C. WEBB, Secretary.

Telegrams: "GENTLEST, LONDON"

TEMPERANCE

Telephone: 5969 MAYFAIR.

ASSOCIATION OF MALE NURSES, LTD.

Pledged Abstainers only employed.

24, NOTTINGHAM STREET, Nottingham Place, LONDON, W.

NURSES INSURED AGAINST ACCIDENTS.

Superior Trained Attendants for all cases, AT FEES TO SUIT PATIENTS OF ALL MEANS,
 from £1 : 11 : 6 and upwards. Trained Valet Attendants and Masseurs supplied. Nurses reside on the
 premises and are available at any hour, day or night
 M. J. QUINLAN, Secretary.

DROITWICH

BRINE CRYSTALS

DISSOLVED in a hot bath, these crystals form a safe and simple Rheumatism cure of proven efficacy. To the natural action of this powerful Uric Acid solvent all complaints of this nature rapidly yield. These Crystals contain, in a highly concentrated form, the curative properties of the famous Springs from which they are prepared.

A Free Sample Bag will be sent on request to any medical man who wishes to make a personal test.

Retail Price 2/6 per 28-lb. Bag.

Free to any Railway Station in Great Britain.

WESTON & WESTALL, LTD.

(Dept. 7D)

16, Eastcheap, London, E.C.



"British throughout." Vitafer

The Greatest of all TONIC FOODS

Casein, Lactalbumen, Glycerophosphates,

of proved and testified efficacy in all forms of physical and nerve weakness.

Samples, Descriptive Booklet (giving composition, Testimonials, etc. from British Medical Men of repute, but necessarily without name, sent post free on receipt of card.

Vitafer is practically tasteless, is very readily digested and absorbed, and is the only non-constipating concentrated food. Its freedom from sugar and purin-producing substances indicates it in diabetes and gout.

Sole Proprietors and Manufacturers—
SOUTHALL BROS. & BARCLAY, Ltd.,
Birmingham.

A REAL SEA BATH IN YOUR OWN ROOM. PATRONISED BY THE ROYAL FAMILY.

TIDMAN'S SEA SALT is shown by observations made by the authorities at the Natural History Department of the British Museum, and at the Zoological Gardens, Regent's Park, to produce **REAL SEA WATER**. Sea Water is now known to be distinctly **Radio active**, containing a definite quantity of **Radium**, with all its marvellous potentialities in the preservation and recovery of good health. Baths of this celebrated remedy can be used at any convenient temperature, and are remarkably effective in all cases where Sea Bathing is desirable—viz., for every form of Rheumatism, also Glandular Swellings, Consumption, Anæmia, Rickets, Hay Fever, Inflamed or Swollen and Tender Feet, the Enervating Effect of Tropical Climates, Insomnia, Spinal or Muscular and General Weakness, Indigestion, Want of Tone, Weak Ankles, Infantile Paralysis, Bow-legs, Lassitude, &c., &c. Baths of **TIDMAN'S SEA SALT** have been prescribed and recommended by Dr. MAPOTHER (Professor of Hygiene, Dublin Royal College of Surgeons), Dr. JOHN GAY (Great Northern Hospital), Dr. C. BORLASE CHILDS (City of London Police), Dr. R. BARNES (Finsbury Square), Dr. ARTHUR HILL HASSELL (Lancet Sanitary Commission), Dr. G. H. ELLIOTT (Chichester), Dr. WILLIAM ALLINGHAM (British Orphan Asylum), Dr. THOMAS BROWN (Finsbury Circus), Dr. H. J. HARDWICKE (Sheffield Public Hospital), Dr. BUXTON SHILLITOE (Finsbury Circus), Dr. EDWARD DREWES (Coventry), and many others. Their letters can be seen on application. **TIDMAN'S SEA SALT** is supplied in Bags—1cwt. 10s., ½cwt., 5s. 6d., ¼cwt. (Box or Bag), 3s., carriage paid to any part of the United Kingdom; also in Packets and Boxes from 1d. upwards.

OF ALL CHEMISTS, STORES, &c., or of — **TIDMAN & SON, Ltd., Wapping, London, E.**

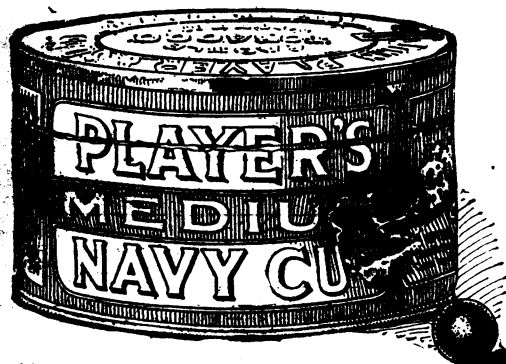

Private G. Dowsell, of the 2nd Welsh Regiment, writes, December 8th, 1914, from the North Staffs. Infirmary:—

"I am sending this tin of your Tobacco, which I owe my life, as no doubt you will see that a shrapnel bullet passed through the tin, which I was carrying in my serge coat pocket; you can guess I was very thankful I was carrying a tin of Player's Navy Cut, which I have been smoking this last three years . . . I must say there was a great rush for Player's Navy Cut when issued out at the Front, and was a great comfort to the troops in the trenches."

PLAYER'S NAVY CUT

TOBACCO AT THE FRONT.

TROOPS AT HOME

(Duty Paid)

It would be well if those wishing to send Tobacco to our Soldiers would remember those still in Great Britain. There are thousands of Regulars and Territorials awaiting orders and in sending a present now you are assured of reaching your man. Supplies may be obtained from the usual trade sources, and we shall be glad to furnish any information on application.

TROOPS AT THE FRONT

(Duty Free)

John Player & Sons, Nottingham, will (through the Proprietors for Export, the British-American Tobacco Co., Ltd.) be pleased to arrange for supplies of this world-renowned Brand to be forwarded to the Front at Duty Free Rates.

JOHN PLAYER & SONS, Castle Tobacco Factory, Nottingham

P.485

Branch of the Imperial Tobacco Co. (of Great Britain & Ireland), Ltd. Regd. No. 154011



ALLIANCE DRUG AND CHEMICAL CO.

34, Leadenhall St., London, E.C.

Established 1812—Reorganised 1902.

The Company specializes in providing the Medical profession at **the lowest possible** inclusive prices (no charge for Bottles, &c., or Cases, &c.) with pure and reliable Drugs, Chemicals, Pharmaceutical Preparations, Compressed Tablets, Pills, Surgical Dressings, and Stock Mixtures of approved Formulae as used by the London and other Hospitals.

We append a few sample prices for guidance of the great saving that can be effected, and in many instances our Clients have written us stating we have saved them

40 per cent.

of their usual Yearly Account for Drugs. This saving is not reflected in the quality of our Goods, but is primarily due to not employing **TRAVELLERS**, thus saving the purchaser the cost of the Travellers' Salaries and expenses which greatly enhance the prices the usual Drug Houses have to charge.

NOTE.—Only Terms Net Cash with order without discount, or orders received through London Merchants or Bankers. Goods carriage forward. All packages free. Export cases extra.

**DETAILED PRICE
LIST WILL BE SENT
ON RECEIPT OF PRO-
FESSIONAL CARD.**

INFUSIONS CONCENTRATED.

1-7 in 6lb. Bottles.

Aurant. @ 1/6 lb. Gentian @ 1/2 lb.
Aurant Co. @ 1/4 lb. Rhei @ 1/4 lb.
Columb. @ 1/- lb. Senega @ 2/3 lb.
Cinchon Acid @ 1/8 lb.
Tannin Paste, 14 lbs. @ 1/- lb.; 1 lb. @ 1/4 lb.
*Lin. Belladon. Meth., 5 lbs. @ 3/8; 1 lb. @ 3/11 lb.
*Liq. Ether Nitros (Sp. Ether Nit. Substitute)
4 lb. @ 1/2 lb.
*Liq. Ammon. Acet. Conc. (3-7), 6 lb. @ 9d. lb.
Aromat., 6 lbs. @ 10d. lb.
Morph. Hydrochlor. P.B., 1 oz. @ 15/3 oz.
Petroleum Jelly Flav. P.B., 7 lbs. @ 5d. lb.

PILLS TASTELESS COATED.

Potass. Iodid. P.B., 3 lbs @ 14/- per lb.
Soda Salicyl. Pulv., P.B., 4 lbs @ 13/- lb.
Soda Sulphas Feathery cryst., 7 lbs. @ 2d. lb.
Sp. Ether Nit. P.B., 44 lbs. @ 3/11 lb.; 1 lb. @ 4/2.
Sp. Ammon. Aromat. P.B., 5 lbs. @ 3/1 lb.
Syr. Cascara Aromat. P.B., 6 lbs. @ 1/4 lb.
Glycero-Phosph. Co., 6 lbs. @ 1/6 lb.

TABLETS COMPRESSED.

Blaud's (Sugar-Coated), gr. 5 Per 1,000 2/6
Nitroglycerini, P.B., gr. 1-50th 3/4
Perchloride of Mercury (Coloured) 10/-
One Tablet in 1 pint of Water is
equivalent to 1-1000.
Thyroid Gland, gr. 5 7/8

"In consequence of the increased duty on Alcohol the advance will have to be added to all preparations containing same. Any adjustment which may be made will be settled immediately same is official."

TINCTURES.

In 5-lb. Bottles.

	B.P. Aquos.		B.P. Aquos.
Belladon ... 3/6	1/4	Hyoscyam... 3/3	1/6
Benzoïn ... 3/8	—	Nucis Vom. 3/1	1/3
Camph. Co. 2/9	1/2	Opil ... 5/3	3/4
Cand. Co. ... 2/3	1/1	Quin.Amon. 2/11	—
Gentian Co. 2/3	1/1	Rhei Co. ... 2/1	1/1

Ung. Acid Boric Flav., 28 lb. pail @ 5d. lb.
Hydarg. P.B., 7 lbs. @ 2/3 lb.; 1 lb. 2/6.
Ammon. P.B., 7 lbs. @ 1/3 lb.
Ichthamolis B.P.O., 7 lbs @ 4/6 lb.
Zinc Ox. P.B., 7 lbs @ 10d. lb.
Vib. Ipecac. P.B., 5 lbs @ 2/- lb.

* Minimum quantity at these prices: Home Trade 3.
Export 12 Winchester Quarts assorted.

LISTERINE

Listerine is an efficient, non-toxic antiseptic of accurately determined and uniform antiseptic power, prepared in a form convenient for immediate use.

Composed of volatile and non-volatile substances, Listerine is a balsamic antiseptic, refreshing in its application, lasting in its effect.

It is a saturated solution of boric acid, reinforced by the antiseptic properties of ozoniferous oils.

After the volatile constituents have evaporated, a film of boric acid remains evenly distributed upon the surfaces to which Listerine has been applied.

There is no possibility of poisonous effect through the absorption of Listerine.

Listerine is unirritating, even when applied to the most delicate tissues; in its full strength it does not coagulate serous albumen.

For those purposes wherein a poisonous or corrosive disinfectant can not be safely employed, Listerine is the most acceptable antiseptic for a physician's prescription.

Listerine is particularly useful in the treatment of abnormal conditions of the mucosa, and admirably suited for a wash, gargle or douche in catarrhal conditions of the nose and throat.

In proper dilution, Listerine may be freely and continuously used without prejudicial effect, either by injection or spray, in all the natural cavities of the body.

Administered internally, Listerine is promptly effective in arresting the excessive fermentation of the contents of the stomach.

In the treatment of summer complaints of infants and children, Listerine is extensively prescribed in doses of 10 drops to a teaspoonful.

In febrile conditions, nothing is comparable to Listerine as a mouth wash; two or three drachms to four ounces of water.

"The Inhibitory Action of Listerine," 128 pages, descriptive of the antiseptic, may be had upon application to the manufacturers,

LAMBERT PHARMACAL COMPANY

Locust and Twenty-first Streets

St. Louis, Missouri, U.S.A.

Or to their British Agents:—

Messrs. S. MAW, SON & SONS, 7, Aldersgate Street, London, E.C.



“Chrismol”^{TRADE MARK.} AND ITS Preparations

Pure, Odourless and Tasteless Paraffin

TRADE MARK
A.D. 1715.

The Best Lubricants for Internal Use.

“Chrismol”
The Pure Liquid Paraffin.

“Chrismol” is a refined and redistilled liquid paraffin, purified to a higher standard than that of the British Pharmacopœia, and specially prepared for administration by the mouth.

In bottles, plain or flavoured, at 1/3, 2/-, 3/6 and 6/6 each.

“Chrismol”
Capsules

These are gelatine capsules, containing 30 minims of “Chrismol” in each; they present “Chrismol,” the pure liquid paraffin, in a most convenient form.

In boxes containing 60 and 120 capsules, at 2/6 and 4/6 each.

“Chrismol”
Confection

A pleasantly-flavoured, sub-acid sweetened “jam,” containing about 85 per cent. of the paraffin hydrocarbons. It is much relished by Ladies and Children, and is readily taken by the most fastidious adults.

In jars at 1/6, 2/6 and 4/6 each.

“Chrismol”
Emulsion

A palatable combination of “Chrismol” with the Hypophosphites of Lime and Soda. “Chrismol” Emulsion is a tonic laxative and nutrient, especially suitable for children.

In bottles at 2/6 and 4/6 each.

“Byno
Chrismol”

Presents 50 per cent. by volume of “Chrismol,” in intimate combination with the “Allenburys” Malt Extract. “Byno Chrismol” is exceptionally pleasant to the taste, and is not only an intestinal lubricant, but a valuable digestive food.

In jars at 1/9 and 3/- each.

Samples and Descriptive Literature sent Free on Request.

West End House :
7 Vere St., W.

Allen & Hanburys Ltd., London

City House :
37 Lombard St., E.C.