

**GOLD**  **MEDAL**

INTERNATIONAL CONGRESS OF MEDICINE  
LONDON 1913

THE NON-IRRITANT  
**LOCAL ANÆSTHETIC.**

# NOVOCAIN

**DOES NOT CONTAIN COCAINE.**  
*The original preparations as supplied by us  
for the past 12 years.*

**THE SACCHARIN CORPORATION LTD.**  
Pharmaceutical Department.  
36, 37, QUEEN STREET, CHEAPSIDE, LONDON, E.C.4.

## The Cause and the Cure

of hæmorrhoids have to do in an important degree with failure of the bowels to move properly. Constipation looms large in the ethology of piles, and also in the treatment of piles.

Nujol prevents straining, ensures easy, thorough evacuation, is without medicinal action and effect—or after-effect. Nujol acts mechanically, maintains proper plasticity of the fæcal mass, promotes peristalsis, soothes irritation, prevents absorption of toxins, and may be continued indefinitely.

It exceeds all B.P. requirements.

Nujol is never sold in bulk. It is made and bottled only at the

**Nujol**  
TRADE MARK  
**For Constipation**

**Nujol Laboratories**  
STANDARD OIL CO. (NEW JERSEY)  
NEW YORK U.S.A.

*Free samples will gladly be furnished to qualified physicians on application to the Sole Distributors for the U.K., Anglo-American Oil Co., Ltd., 36, Queen Anne's Gate, Westminster, S.W.*

# British Medical Journal.

JUNE 28th, 1919.

## CONTENTS.

### ORIGINAL ARTICLES.

**The Part of the Consulting Surgeon in War.** By Sir GEORGE MAKINS, G.C.M.G., C.B., P.R.C.S., Honorary Major-General..... 789

**The Operative Treatment of Simple Enlargements and Tumours of the Thyroid Gland.** By CLAUDE FRANKAU, C.B.E., D.S.O., F.R.C.S.... 792

**Cases Resembling Encephalitis Lethargica occurring during the Influenza Epidemic.** By J. BROWNING ALEXANDER, M.D., late Major R.A.M.C.(T.C.)..... 794

**A Case of Hydrophobia Eighteen Months after Infection.** By Sir PETER FREYER, K.C.B., Colonel I.M.S.(R.)..... 795

**Croonian Lectures on the Significance of the Cerebral Cortex.** By G. ELLIOT SMITH, M.A., M.D., F.R.C.P., F.R.S. (Lectures II. & III.). 796

**Reconstruction in Medical Education.** By Lieut.-Colonel W. MCADAM ECCLES, M.S., M.B., F.R.C.S., R.A.M.C.(T.F.)..... 797

### MEMORANDA.

**Acridiflavine in the Treatment of Gonorrhoea.** By DAVID WATSON, M.B., C.M..... 798

**Creosote in Pneumonia.** By ASHTON FLETCHER, M.D., C.M., Acting Major R.A.M.C.(T.C.)..... 799

**Intussusception Associated with a Foreign Body: Operation: Recovery.** By A. D. HAYDON, M.B., B.C..... 799

**Aneurysm of the Abdominal Aorta.** By W. R. PARKINSON, F.R.C.S..... 799

### REVIEWS.

**Textbooks of Physiology**..... 800  
**Treatment of Injuries of the Limbs**..... 800  
**An X-ray Manual**..... 801  
**Notes on Books**..... 801

### LEADING ARTICLE.

**CONSULTANTS WITH THE ARMIES ABROAD**..... 804

### THE WEEK.

The R.A.M.C. Memorial Service..... 805  
 The Ministry of Health..... 805  
 Grants to University Institutions..... 806  
 A Floating School of Tropical Medicine..... 806  
 The Royal Society's Conversazione..... 807  
 Sinclair White of Sheffield..... 807  
 Oxford Ophthalmological Congress..... 808  
 Sir William Osler..... 808

### GENERAL ARTICLES AND NEWS.

**Recruiting for the R.A.M.C.**..... 803  
**CHILD WELFARE IN FRANCE AND GERMANY**..... 802  
**NATIONAL COUNCIL FOR COMBATING VENEREAL DISEASES**..... 803  
**MEDICAL NOTES IN PARLIAMENT**..... 808  
**BIRTHDAY HONOURS**..... 809  
**MEDICAL NEWS**..... 817

### LOCAL NEWS.

**CANADA—**  
 Ontario Medical Association..... 810  
 Medical School of McGill University..... 810  
**ENGLAND AND WALES—**  
 The Welsh University and the Welsh National Medical School..... 810  
 Hospital for Disabled Soldiers and Civilians..... 811  
**SCOTLAND—**  
 Stillbirths and Neonatal Deaths in Edinburgh..... 811  
 Highlands and Islands Medical Service Board..... 811

### OBITUARY.

Herbert William Fagge, M.R.C.S., L.S.A..... 816  
 Captain John Henry Magoveny, R.A.M.C.(S.R.)..... 816  
 Captain Robert Mackenzie Morison, R.A.M.C..... 816

### UNIVERSITIES AND COLLEGES.

**UNIVERSITY OF OXFORD**..... 817  
**ROYAL COLLEGE OF SURGEONS OF ENGLAND**..... 817

### LETTERS AND ANSWERS.

**QUERIES, ANSWERS, ETC.**..... 818

### CORRESPONDENCE.

**Portrait of Sir Clifford Allbutt.** By G. E. Haslip, M.D..... 812  
**Sudden Death under an Anaesthetic.** By P. Watson-Williams, M.D., and Arthur L. Flemming, M.D.; G. A. H. Barton, M.D.; and A. G. Levy, M.D. 812  
**The Treatment of the Neurasthenic Pensioner.** By A. D. McMullan, M.B., B.Ch..... 813  
**Encephalitis Lethargica.** By F. G. Crookshank, M.D..... 813  
**Infective Catarrhs—So-called "Colds."** By Helen G. Leyton, M.D..... 814  
**The Rural Panel Doctor.** By W. G. Evans, L.R.C.P.Edin..... 814  
**Radical Cure of Femoral Hernia by the Inguinal Route.** By Joseph Cunning, M.B., B.S..... 814  
**Income Limit for Insured Persons.** By Jas. Hudson, M.D..... 814  
**Insurance Terms and Conditions.** By Sydney Tibbles, L.R.C.P. and S. Edin.; Horace Brown, M.R.C.S., L.R.C.P.; Alfred M. Billings, L.R.C.P. and S. Edin.; B. A. Richmond, M.D., and H. G. Cowie, M.D..... 815  
**Medical Demobilization.** By Hugh Thursfield, M.D., F.R.C.P..... 816  
**A Plea for a "Referendum" in Important Matters Affecting the Medical Profession and the Ministry of Health.** By W. Sidney Sweet, M.D..... 816  
**Voluntary Hospitals and Paying Patients.** By F. C. Bottomley, M.D. 816

### The SUPPLEMENT contains:—

#### Current Notes.

#### Meeting of the Council:

Royal Commission on the Income Tax.  
 Emoluments of Scientific Teachers.  
 Direct Representatives on the General Medical Council.

Fees for Postal Medical Officers.  
 Treatment of Discharged Disabled Soldiers at Hospitals.

Notices as to Representative Body, 1919-20;  
 Nominations for the Council, 1919-20;  
 Annual Representative and Annual General Meetings; Annual Conference of Secretaries, etc.

#### Insurance.

Increased Grants to Insurance Practitioners.  
 Meetings of the Profession:  
 Grouped Conferences in London, Norwich, and Plymouth.  
 Metropolitan Counties Branch.  
 Edinburgh and Leith.  
 Sunderland.  
 County of Ayr Referees' Scheme.

## DANIELS' TROPICAL MEDICINE AND HYGIENE.

SECOND EDITION. IN THREE PARTS. 8/6 net each; postage 6d. By C. W. DANIELS, M.B.Cantab., M.R.C.P.Lond.  
 PART I.—DISEASES DUE TO PROTOZOA.—PART II. DISEASES DUE TO THE METAZOA.—PART III. DISEASES DUE TO BACTERIA AND OTHER VEGETABLE PARASITES, TO DIETETIC ERRORS, AND OF UNKNOWN CAUSATION

## LABORATORY STUDIES IN TROPICAL MEDICINE.

FOURTH EDITION. Thoroughly Revised, with Additional Illus. Demy 8vo. 576 pp., 8 Plates (6 Coloured). 21/- net; post 6d.  
 By the same Author, and H. B. NEWHAM, M.D.Durh., Director, London School of Tropical Medicine.

JOHN BALE, SONS & DANIELSSON, Ltd., 83, 85, 87, 89 & 91, Gt. Titchfield Street, Oxford Street, London, W. 1.

## On Longevity and Means for the Prolongation of Life.

By the late Sir HERMANN WEBER, M.D., F.R.C.P. Edited by F. PARKES WEBER, M.D., F.R.C.P., with a Preface by Sir CLIFFORD ALLBUTT, K.C.B., F.R.S. 8vo. 12s. net.

This is the fifth edition, revised and partly rewritten, of a well-known work founded on a Lecture delivered before the Royal College of Physicians on December 3rd, 1903.

MACMILLAN & Co., Ltd., London, W.C. 2.

**NOW READY.**

## CEREBRO-SPINAL FEVER.

*The Etiology, Symptomatology, Diagnosis and Treatment of Epidemic Cerebro-Spinal Meningitis.*

By **CECIL WORSTER-DROUGHT, B.A., M.B., Captain (Temp.) R.A.M.C.,**  
Officer in Charge, Cerebro-Spinal Fever Ward, and Neurologist to the Royal Herbert Hospital, Woolwich;

AND

**ALEX. MILLS KENNEDY, M.D., late Captain R.A.M.C.,**  
and Officer in Charge, Cerebro-Spinal Fever Laboratory, and Bacteriologist to the Royal Herbert Hospital, Woolwich.

Demy 8vo., cloth, with 8 full-page plates and 56 line illustrations and charts in the text. Price 30/- net.

A. & C. BLACK, Ltd., Soho Square, London, W. 1.

**GOLD MEDAL** International Congress of Medicine, London, 1913

**"LIQ. SANTAL FLAV. c. BUCHU ET CUBEBA"**

(HEWLETT'S).

THE ORIGINAL PREPARATION.

### REPORT OF "THE PRACTITIONER."

"Experience has shown this preparation to possess the same efficacy as Santal Oil itself. It mixes perfectly with water, and has a taste by no means disagreeable, in which particular it contrasts very favourably with the ordinary mixture it is intended to replace."

To ensure obtaining this preparation, please write: "Liq. Santal Flav. c. Buchu et Cubeba (Hewlett's)"

Packed, for dispensing only, in 10, 22, 40, and 90-oz. bottles.

INTRODUCED AND PREPARED ONLY BY

C. J. HEWLETT & SON, Ltd., Wholesale Druggists, 35 to 42, Charlotte Street, London, E.C.



## HENRY LEWIS,

*Surgical Instrument Maker and Deformity Appliance Specialist.*

### IMPROVED LEG INSTRUMENT

**Without Screws or Screw Holes. (PATENT APPLIED FOR).**

By avoiding screws and screw-holes the breakage of Deformity Appliances is almost entirely avoided. The adjustment is regulated immediately by means of a small peg fitting into one of the depressions, as shown in illustration on the right.

The Leg Instrument with Boot complete, as illustrated, is for a case of Paralysis from thigh to toes. It has a slide lock to prevent knee giving way, and a toe-lifting spring to overcome Equinus or Toe-drop.

Boots supplied by us, or Instrument fitted to patient's own boot.

Instrument Makers to the War Office, St. Thomas's Hospital, National Hospital, Children's Hospital, &c.

2, WESTMORELAND ST., NEW CAVENDISH ST., LONDON, W. 1.

Phone: Mayfair 2612.

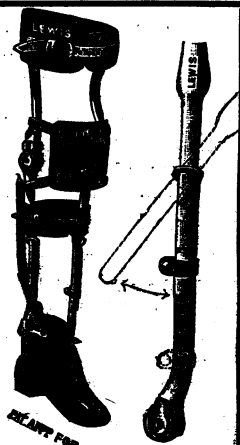

## HOLLAND'S SURGICAL BOOTS

T. HOLLAND & SON have had long experience in making Boots for Flat Foot, for Shortened Limbs, Drop Foot and various malformations.

SUPPORTS for FLAT FOOT and METATARSALGIA.

T. HOLLAND & SON, 46, South Audley Street, Grosvenor Square, W. 1.



NOW READY. Fully Illustrated in Colours and Black and White. Price 20/- net.

# MEDICAL ANNUAL, 1919

A YEAR-BOOK OF TREATMENT AND PRACTITIONER'S INDEX:

Being a Review of the World's Progress in Medicine and Surgery. Arranged in Alphabetical order for Easy Consultation.

## CONTRIBUTORS:

E. WYLLYS ANDREWS, A.M., M.D., Chicago.  
JOSEPH BLUMFIELD, B.A., M.D.  
FRANCIS J. CHARTERIS, M.D., B.Ch.  
JOHN D. COMRIE, M.D., F.R.C.P.  
CAREY F. COOMBS, M.D., F.R.C.P.  
W. H. DOLAMORE, M.R.C.S., L.D.S.R.C.S.  
W. E. FOTHERGILL, M.A., M.D.  
JOHN S. FRASER, M.B., F.R.C.S.  
HERBERT FRENCH, M.A., M.D.  
EDWARD W. GOODALL, M.D., B.S.  
MAJOR E. W. HEY GROVES, R.A.M.C.(T)

C. THURSTAN HOLLAND, M.R.C.S., L.R.C.P.  
J. RAMSAY HUNT, M.D., New York.  
ROBERT HUTCHISON, M.D., F.R.C.P.  
CECIL A. JOLL, M.S., M.B.  
FREDERICK LANGMEAD, M.D., F.R.C.P.  
ARTHUR LATHAM, M.A., M.D., F.R.C.P.  
E. G. GRAHAM LITTLE, M.D., F.R.C.P.  
C. F. MARSHALL, M.D., F.R.C.S.  
R. FOSTER MOORE, M.A., F.R.C.S.  
CAPT. MAURICE NICOLL, R.A.M.C.  
HERBERT S. PENDLEBURY, M.A., F.R.C.S.

BEDFORD PIERCE, M.D., F.R.C.P.  
JOSEPH PRIESTLEY, B.A., M.D., D.P.H.  
SIR LEONARD ROGERS, Lt. Col. I.M.S., M.D., F.R.C.S.  
J. D. ROLLESTON, M.A., M.D.  
A. RENDLE SHORT, M.D., B.S., F.R.C.S.  
J. W. THOMSON WALKER, F.R.C.S.  
W. I. DE COURCY WHEELER, F.R.C.S.  
P. WATSON WILLIAMS, M.D.  
S.A. KINNIR WILSON, M.A., M.D., F.R.C.P.

ASSOCIATE EDITORS: (Medicine) CAREY F. COOMBS, M.D., F.R.C.P.; (Surgery) A. RENDLE SHORT, M.D., B.S., F.R.C.S.

The new volume of the *Medical Annual* is of unusual value and interest. The experiences gained by the war have produced advances in medical science and practice which, under ordinary conditions, would have required many years to reach.

This progress will be found chronicled in the *Annual*, and adapted in every way possible to the requirements of the practitioner.

Last year's volume was exhausted soon after publication, and to avoid disappointment, early application is advised for this issue.

Bristol: JOHN WRIGHT & SONS LTD. London: SIMPKIN MARSHALL & CO. LTD.

## CARLYLE'S DUPLICATE PRESCRIPTION BOOKS

FOR MEDICAL MEN'S USE IN KEEPING COPIES OF THEIR PRESCRIPTIONS.

Made up in 20 Sizes and Thicknesses. Specially Printed Headings of Addresses.

Sample Book sent on receipt for Inspection. Post free, 1s. each.

G. & T. CARLYLE, Limited, 116, Duke Street, LIVERPOOL.

SEVENTH EDITION. JUST PUBLISHED.

## Dr. R. GHOSH'S MATERIA MEDICA.

Edited by Lt.-Col. B. H. DEARE, I.M.S.

Professor of Materia Medica, Medical College of Bengal, and

B. N. GHOSH, F.R.F.P.S.(Glas.),

Professor of Pharmacology, Belgachia Medical College, Calcutta.

Crown 8vo. Full Cloth. Pp. xii + 698.

Price Rs. 5/10 net, or 7/6 net.

The *Lancet*.—"The book is a valuable compendium."

PUBLISHERS:

HILTON & CO., P.O. Box 801, CALCUTTA, INDIA.  
London Agents: SIMPKIN & MARSHALL, Stationers' Hall, Court, E.C. 4.

## STAMMERING, CLEFT PALATE SPEECH, & LISPING.

By Mrs. BEHNKE.

Price 1s. 6d. net, postage 2d., of Miss BEHNKE, 18, Earl's Court Sq., S.W. 5., who receives Stammerers for treatment, and Singers and Speakers for Voice Training. References to Medical Practitioners.

"The method is scientifically correct, and perfectly effective."—*Guy's Hospital Gazette*.

NOW READY.

## A REPORT OF THE WORK CARRIED OUT AT THE RADIUM INSTITUTE, LONDON,

FROM JANUARY 1st, 1918, TO DECEMBER 31st, 1918.

By A. E. HAYWARD PINCH, F.R.C.S., Medical Superintendent.

(Published with the Authority of the Committee.) Medical practitioners may obtain copies of the same, post free, on application to THOMAS A. GARNER, Secretary, 16, Riding House St., Portland Place, W.1.

Alopecia areata ...	Pomade Max
Alopecia areata ...	Pomade Max
Alopecia prematura ...	Pomade Max
Alopecia prematura ...	Pomade Max

Loss of Hair, no matter from what cause arising, should be perseveringly treated with POMADE MAX. Apparently hopeless cases receive marked benefit generally almost immediately.

## POMADE MAX

(UNC. CANTHARIDIN & HYDRARG. CO.)

For Alopecia Prematura & Alopecia Areata

A dermatologist writes:—

"Without stretching language in the least we may say that it really appears to be a specific for baldness."

An L.R.C.P., Harrogate, writes Sept. 1915:—

"Send pot Pomade Max for own use."

"A Patient (syphilitic) has used it with wonderful results."

MAY, ROBERTS & CO., LTD., 9 & 11, Clerkenwell Road, E.C.

## Cockroaches exterminated

with BLATTIS, A SCIENTIFIC REMEDY invented and guaranteed by E. HOWARTH, F.Z.S. Supplied by order to the Royal Household. Tins, 1/6, 2/6, 5/- (this size to Hospitals, 3/6), post free.—HOWARTH, 471, Crekesmoor, Sheffield.

## SCOTTISH AMICABLE LIFE ASSURANCE SOCIETY.

Estab. 1826. Funds exceed £6,500,000.

Claims paid £11,700,000.

MUTUAL OFFICE.—All profits belong to with profit policy holders. Large compound BONUS equivalent to additions varying from £1 15s. to £4 12s. % on original sum assured.

ALL CLASSES OF LIFE & ENDOWMENT ASSURANCE and provision for family or old age.

Full information from: Secretary, MEDICAL INSURANCE AGENCY, 429, Strand, London, W.C. 2.

MENTION THIS ADVERTISEMENT.

Head Office—35, St. Vincent Place, Glasgow.  
London Office—1, Threadneedle Street, E.C. 2.

## BRASS DOOR PLATES

Made and Engraved.

12x9 ... 18/6 15x10 ... 27/6

INCLUDING ENGRAVING.

SEND FOR SPECIMEN PLATES.

THE ENDACOTT ENGRAVING CO.,

Verulam Street, Gray's Inn Road, LONDON, E.C. 1.

## TAYLOR'S TYPEWRITERS

SELL, HIRE,

HIRE PURCHASE, EXCHANGE, BUY AND REPAIR ALL MAKES of Typewriters and Duplicators.



Write for Bargain List 32.

74, CHANCERY LANE, W.C. 2. (Holborn 4811), and at 52, QUEEN ST., CHEAPSIDE END, E.C. 4. (Bank 8325)

Established 1884.



ESTABLISHED 1793.

**SALT & SON, LTD.**ARTIFICIAL LIMB MAKERS  
ORTHOPÆDIC APPLIANCE SPECIALISTS(Head Offices): **7, CHERRY STREET  
BIRMINGHAM.**Works: CHERRY STREET, LIVERY STREET, & HOWARD  
STREET, BIRMINGHAM.**Makers of  
Artificial Limbs,  
Surgical Boots,  
Leg instruments,  
Splints, &c., to  
H.M. MINISTRY  
OF PENSIONS.****Illustrated Catalogues  
of  
TRUSSES,  
ARTIFICIAL LIMBS,  
BELTS AND CORSETS,  
DEFORMITY APPARATUS  
Sent on Application.***Patients can be seen at the following Towns by appointment:—***LEAMINGTON.**  
First Wed. every month.**NOTTINGHAM.**  
Second Wed. every month.**CHELTENHAM AND  
GLOUCESTER.**  
At Pines Hotel, Cheltenham.  
Third Wed. every month.**LONDON CONSULTING  
ROOMS:  
14-18, BLOOMSBURY ST.  
W.C.**  
Fully qualified Nurse in  
attendance.  
**BY APPOINTMENT ONLY.****POTTERIES.**  
At N. Stafford Hotel, Stoke-  
on-Trent. Every Friday.  
**NORTHAMPTON.**  
Every Saturday.  
**WORCESTER.**  
Last Monday every month.  
**SHREWSBURY.**  
Last Friday every month.**SALT'S PATENT KIDNEY  
BELT**

Over 15,000 already supplied.

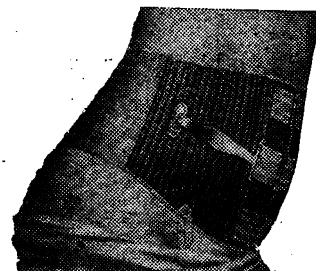
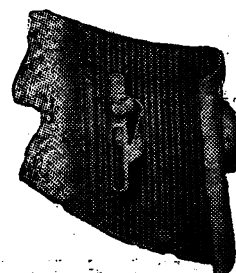
Sectional View showing Spring in  
position on Inner Pad.**MEASUREMENT FORMS AND FULL  
PARTICULARS ON APPLICATION.****W. H. BAILEY & SON'S  
ELASTIC STOCKINGS****Write for Catalogue.**

MANUFACTURERS OF ALL KINDS OF

**TRUSSES, ABDOMINAL BELTS, etc.****TRUSS MANUFACTURERS.****IMPORTANT NOTICE.**

Messrs. W. H. BAILEY & SON are prepared to send (immediately on receipt of letter or telegram) thoroughly competent Assistants, Male or Female, to attend patients at their homes and to take Doctor's instructions. They personally superintend the making and fitting of the Appliance throughout, thus ensuring the best possible results.

*Price Lists and Forms for Measurement Free.***Please Note New Telephone No.—MUSEUM 1484.****W. H. BAILEY & SON, Ltd., 38, Oxford Street, W. 1.**

Telegrams: "BAYLEAF, LONDON."

Telephone: MUSEUM 1484.

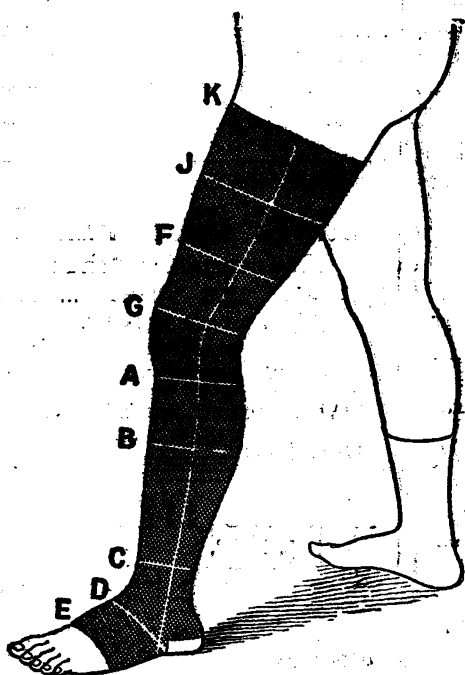

# SIEMENS

## Electro-Therapeutic Apparatus.

### DIATHERMY NEW MODEL

ROTARY CONVERTERS, MEDICAL & SURGICAL ELECTRODES.

### HELIODESCENT OUTFITS

3,000 CANDLE POWER RADIANT HEAT APPARATUS.

**SIEMENS BROTHERS & CO., Ltd., 38-39, Upper Thames St., London, E.C. 4**

Telephone: CITY 5350 (10 lines).

Telegrams: SIEMOTOR, CENT., LONDON.

## REDUCED PRICES

# SUNIC X-RAY PLATES

USED BY ALL THE LEADING RADIOGRAPHERS & HOSPITALS.  
ASK FOR BULLETIN 21A, WITH THE NEW REDUCED PRICES.  
SPECIAL DISCOUNTS TO THE MEDICAL PROFESSION.

## WATSON & SONS

(ELECTRO-MEDICAL) LTD.

*Manufacturers of X-ray and Electro-medical Appliances,*

**SUNIC HOUSE, PARKER ST., KINGSWAY, LONDON, W.C. 2.**

Telephones—REGENT 1227 and 1228.

Telegrams—"SKIAGRAM, WESTCENT, LONDON."

# THE NEW PATENT "PHONOPHORE" STETHOSCOPES

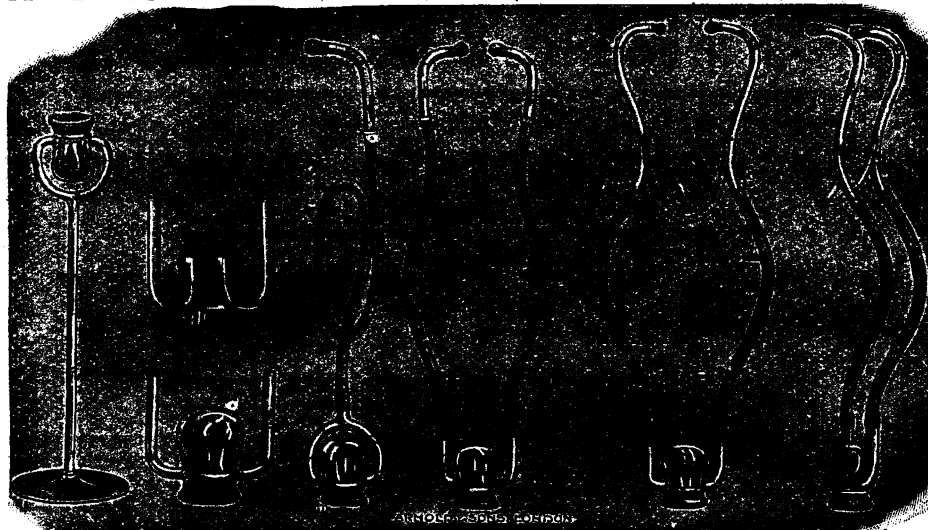

Fig. A.	Fig. B.	Fig. C.	Fig. D.	Fig. E.	Fig. F.
The New Patent "Phonophore" Stethoscope	Chest piece (Fig. B.)	Single flexible (Fig. C.)	The New Patent "Phonophore" Stethoscope, Double flexible (Fig. D.)	Binaural (Fig. E.)	Binaural folding (Fig. F.)
Ditto	7/6	9/9	13/6	16/6	17/6
Ditto	ditto	ditto	ditto	ditto	ditto

## COPIES OF UNSOLICITED TESTIMONIALS.

DEAR SIRs,—“All my colleagues were so pleased with the Phonophore Stethoscope I bought in your house some days ago when in London that they have asked me to beg you to send some by post. Accordingly I send you cheque, £9 12s. 6d. for 11 similar to the one I bought.”—1st PORTUGUESE BASE HOSPITAL.

DEAR SIRs,—“I find that most certainly the chest sounds are rendered clearer and more distinct by your “Phonophore” than by any stethoscope I have used during over 30 years’ work.”—Yours, F.R.C.S.

DEAR SIRs,—“I may say I am very pleased with the Phonophore. It renders chest sounds more audible and more distinct than any instrument I have so far used.”—Yours faithfully.

DEAR SIRs,—“I have used the Phonophore for 20 years and have never come across a better stethoscope.”—Yours faithfully.

Extract from the “British Medical Journal.”—“Some years ago Messrs. Arnold & Sons, of Giltspur Street, E.C. brought out a Stethoscope which they named the ‘Phonophore.’ Its construction secured a considerably increased volume of sound, and the appliance gained favour among those dissatisfied on general grounds with ordinary stethoscopes, or whose needs, owing to some lack of aural acuity, were not adequately met thereby.

**ARNOLD & SONS,**  
[ESTABLISHED 100 YEARS.]

SURGICAL INSTRUMENT  
MANUFACTURERS,  
Telegraphic Address: “Instruments, London.”

**Giltspur Street, London, E.C. 1.**  
Telephone No. 5240 City (3 Lines).

## “THE HOUSE FOR EVERYTHING ELECTRO-MEDICAL.”

# The Grevillite Therapeutic Incandescent Lamp

(PHOTOTHERAPY).

PRICE COMPLETE, £15. (Owing to prevailing conditions our prices are subject to fluctuation).

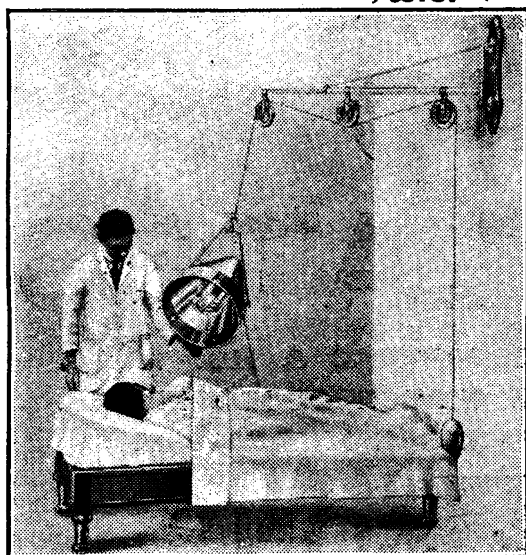

A really Universal Light and Heat Apparatus for the treatment of any part of the body.

Catalogues sent on request.

Manufactured by **THE MEDICAL SUPPLY ASSOCIATION,**

LIMITED, ELECTRO-MEDICAL INSTRUMENT MAKERS,

SHOWROOMS AND WORKS: 167-185, GRAY'S INN ROAD, LONDON, W.C. 1.

The following is an extract from the “Archives of the Roentgen Ray,” October, 1911:—

“The physiological effects of this form of photo-therapy may be summarised thus:

1. Dilation of superficial vessels and glands.
2. Removal of venous stasis and promotion of normal circulation.
3. A bactericidal action on superficial germs.

And as a practical result of these principles we get—

1. Relief of pain.
2. Restoration of functional activity both in the skin and in the deeper glands.

It will be easily seen how broad a field there is for the clinical application of the high-candle-power lamp, and how many indications there are for its use.

In the treatment of some skin diseases, notably acne, eczema, psoriasis, tinea, syphilis, and other ulcers, I have found this succeed where other treatment has only yielded disappointing results.

In the relief of pain I think this form of treatment stands pre-eminent in the armament of the modern electro-therapist. I venture to assert that where, after a scientifically applied exposure to this light no relief is obtained, it may be taken that the case should be promptly referred to the surgeon. And there are some cases where the light will cause the pain to become more acute; this differentiates those cases of retained, walled-in pus, which have gone beyond the power of phagocytes and opsonins, and which call for immediate operative interference.

The cases of pain which are more particularly benefited are rheumatic and rheumatoid disease, sciatica and other forms of neuritis, lumbago and the varying conditions which are classed under that generic term, and certain functional diseases of the digestive system, especially gastric irritability and pain.

In certain classes of neurasthenia and insomnia, the light passed up and down the spine for ten or twelve minutes, and then applied for a similar period to the abdomen, will produce a marked relief, and eventually a cessation of all symptoms.

In addition to its power of curing obstinate acne, the light will in many cases abort a bubo or carbuncle before the pus has formed in any great quantity. In those cases it is a great aid as a diagnostic agent, for if the pain be relieved within ten or twenty minutes it is certain that repeated applications will effect a cure; whereas if the pain becomes worse—and this will occur in the first few minutes—it is certain that nothing but the surgeon's knife will relieve the condition.

NOTE.—For further particulars see separate pamphlet.

# INSURANCE.

Medical men will find it to their advantage to apply for special terms of insurance which the MEDICAL INSURANCE AGENCY has arranged with THE GUARDIAN ASSURANCE CO., Ltd.:—

1. **VICTORY BONDS PURCHASE SCHEME.** Bank loans obtained for the purpose of buying 5% WAR STOCK can also be taken over by the Company.
2. **WHOLE LIFE and ENDOWMENT Policies.**
3. **CHILDREN'S SAVINGS FUND and EDUCATIONAL Policies.**
4. **PARTNERSHIP LIFE Policies.**
5. **MOTOR CARS** (Comprehensive Policies, specially designed for Doctors' requirements).
6. **FIRE, BURGLARY, GLASS and FIDELITY Risks.**
7. **PERSONAL ACCIDENTS** (with or without diseases).
8. **COMBINED "HOUSEHOLD" Policies** (cover risks arising from Fire, Burglary, and liability for Accidents to Servants, under one Policy and one payment).
9. **WORKMEN'S COMPENSATION** (Accidents to Servants and other Employees).
10. **CONSEQUENTIAL FIRE LOSS.**
11. **THIRD PARTY** (Horse driving risks).

To The Agent and Secretary, Medical Insurance Agency, 429, Strand, London, W.C.

[Please send terms for Nos.

of above.]

Name \_\_\_\_\_

Address \_\_\_\_\_

**The GUARDIAN ASSURANCE COMPANY, Ltd.** (Estab. 1821.)

Subscribed Capital, £2,000,000. Paid up, £1,000,000. Total Assets, over £9,000,000. Income, over £2,000,000.

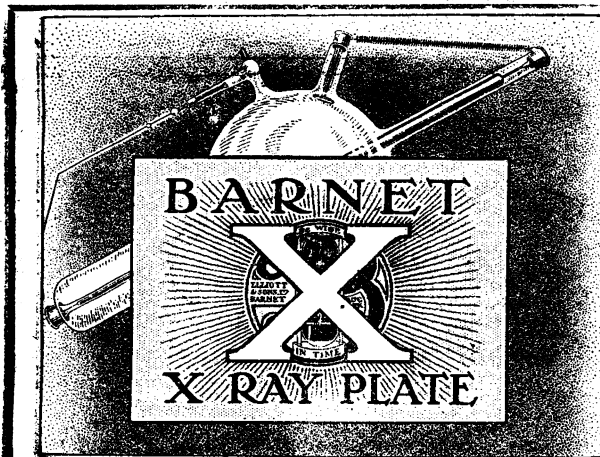

## BARNET X-RAY PLATES

As supplied to the War Office and to the Admiralty.

Can be dispatched to any

: : address by return : :

Telephone ... No. 11 BARNET.

Telegrams: "ELLIOTT, BARNET."

ELLIOTT & SONS, Ltd., BARNET, ENGLAND.

## TESKE'S STETHONOSCOPE.

Comprises in itself  
3 separate Instruments.  
A Stethoscope, as used  
with a Binaural,  
a Stethophonoscope,  
Phonoscope and  
Localiser.

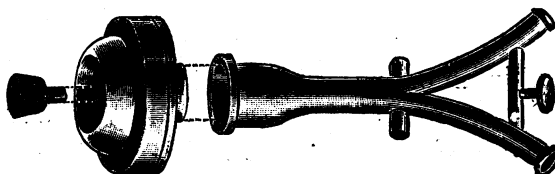

V 4179.

Over 6,000 of these instruments have been sold.

We shall be pleased to submit on approval.

Renders the different  
sounds of the body  
natural, there being  
no resonance of the  
Instrument.

No undressing of  
patient required.

Price 16/6

Folding Head Piece and Tubing  
8/6 extra.

**SURGICAL MANUFACTURING COMPANY, 83-85, Mortimer Street, London, W.**

## The Best Practice

known to modern engineering is embodied in the "Austin Twenty" and the coachwork is worthy of the wonderful chassis.

The car is at once distinctive and distinguished in appearance—points which are, to the doctor, almost as important as the reliability, economy and simplicity for which the Austin is so renowned.

**Austin**  
TRADE MARK

Let us add your name at once to our No. 2 Priority List.

**The AUSTIN MOTOR Co.,**

Head Office: **LTD.**  
Northfield, Birmingham.

Telephone: King's Norton 231.

Telegrams: "Speedily, Northfield."

London: 479-483, Oxford Street, W. 1.

Manchester: 139, Deansgate.

And at Paris and Brussels.

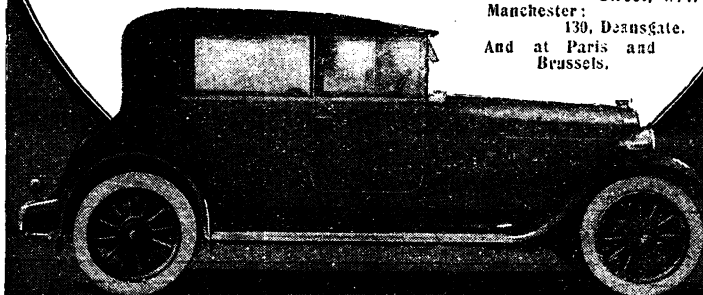

## Arrol-Johnston

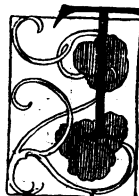

THE "Victory" Arrol-Johnston car carries an adjustable driver's seat and electric lighting and starting. It has brake lever in centre of car, and cantilever oil-bath springing, no messy grease-cups, no brasswork, is fitted with detachable steel wheels, has automatic lubrication throughout and many outside automatic adjustments and is built in Aircraft Specification Material. *It is the type of car that the average professional man has been looking for for years.*

Catalogues from Arrol-Johnston, Ltd.,  
DUMFRIES.

# MOTOR CAR INSURANCE



## INSURANCE POLICIES AT LLOYD'S SPECIAL DOCTOR'S POLICY.

DAMAGE TO CAR.  
THIRD PARTY RISKS.  
BURGLARY AND THEFT.  
LEGAL ADVICE AND DEFENCE.

FIRE.  
TRANSIT.  
MEDICAL EXPENSES.  
TECHNICAL ADVICE.

ACCIDENTS TO OWNER AND WIFE.  
LOSS OF COATS, LUGGAGE, Etc.  
CONTINENTAL RISKS.  
BONUS OF 15% FOR NO CLAIM.

### VALUABLE PRIVILEGES:

The experience of Doctor Motorists has encouraged this Association to offer specially low rates and favourable terms to Medical Practitioners. A full prospectus will be sent on application. The following valuable privileges are some of the many included:—

- ¶ The Car is covered while being driven by any person, and
- ¶ Any friend or relative of the insured covered while driving insured car.
- ¶ The assured covered against Third Party claims while driving any other person's car.

¶ In the event of Total Loss of the Car by Fire, Accident, or Theft, the value stated in the policy will be paid in full.

¶ In event of accident, the assured may select his own repairer and have repairs commenced immediately.

### PREMIUM SCHEDULE

TREASURY RATING NOT EXCEEDING		FULL VALUE OF CAR (INCLUDING TYRES, LAMPS AND ACCESSORIES) NOT EXCEEDING									
		£100	£200	£300	£400	£500	£600	£700	£800	£900	£1,000
H.P.	£ s. d.	£ s. d.	£ s. d.	£ s. d.	£ s. d.	£ s. d.	£ s. d.	£ s. d.	£ s. d.	£ s. d.	£ s. d.
8	4 0 0	4 15 0	5 2 6	5 10 0	—	—	—	—	—	—	—
9	4 5 0	4 17 6	5 10 0	5 15 0	—	—	—	—	—	—	—
10	4 12 6	5 2 6	6 0 0	6 7 6	6 12 6	7 5 0	—	—	—	—	—
12	5 10 0	6 5 0	6 15 0	7 5 0	7 10 0	8 5 0	—	—	—	—	—
13	—	6 7 6	7 0 0	7 12 6	7 17 6	8 10 0	—	—	—	—	—
15	—	7 5 0	7 17 6	8 5 0	8 15 0	9 7 6	—	—	—	—	—
17	—	7 12 6	8 0 0	8 15 0	9 2 6	9 15 0	—	—	—	—	—
20	—	8 0 0	8 15 0	9 2 6	9 12 6	10 7 6	—	—	—	—	—
23	—	9 2 6	9 12 6	10 0 0	10 7 6	11 0 0	—	—	—	—	—
26	—	9 12 6	10 0 0	10 7 6	10 17 6	11 10 0	—	—	—	—	—
30	—	9 15 0	10 5 0	10 17 6	11 5 0	11 17 6	—	—	—	—	—
35	—	10 12 6	11 0 0	11 10 0	11 17 6	12 15 0	—	—	—	—	—
41	—	11 10 0	11 17 6	12 7 6	12 15 0	13 5 0	—	—	—	—	—
48	—	13 5 0	13 12 6	14 0 0	14 10 0	14 17 6	15 7 6	15 15 0	16 2 6	16 12 6	—

*The "Wheel and Wings" policy is the best Policy in every sense of the word. It is signed by Lloyd's Underwriters, whose generous treatment of Policy-holders has been appreciated by no one more than Motor Car Owners.*

WRITE FOR PROSPECTUS.

**"WHEEL & WINGS" ASSOCIATION, Ltd.**

GLASGOW: 7, Royal Bank Place. MANCHESTER: 4, Chapel Walks. READING: 38, Friar Street.  
LIVERPOOL: Mersey Chambers, Covent Garden. WEST END OFFICE: 1, Albany Court Yard, Piccadilly, W. 1.  
**CHIEF OFFICE: 33-36, King William Street, London, E.C. 4.**



*We owe a great debt of gratitude  
to Mr Coolidge for his invention.  
I think it is the most wonderful  
X Ray Tube that has ever been constructed*

[Abstract from report of meeting of members of  
the Royal Society of Medicine. March, 1916.]

The Coolidge Tube is essential for Research work  
in X-Rays. No one who has used the Coolidge  
Tube for treatment would care to go back to  
ordinary tubes.

*We have completed a new scheme for repair-  
ing Coolidge Tubes which may be damaged  
or broken. Details can be had on application  
to your dealer or to us.*

Can be supplied immediately from stocks in  
London by

The  
British Thomson-Houston Co., Ltd.,  
(Owners of the British Patents)

Mazda House,  
77, Upper Thames St., London, E.C. 4.

## **The COOLIDGE X-Ray Tube**

T 113

# **Sphagnol**

## **OINTMENT AND SOAPS**

ARE MADE FROM A DISTILLATE  
OF PEAT AND HAVE BEEN  
AWARDED THE CERTIFICATE  
OF THE INSTITUTE OF HY-  
GIENE FOR PURITY, QUALITY,  
AND MERIT.

The following testimonials received from  
Medical Men prove the efficacy of  
SPHAGNOL in the treatment of

### **ECZEMA**

*"I have recently introduced Sphagnol Soaps and  
Ointment into this hospital for a very severe case  
of Eczema, with excellent results—patients after  
being in hospital for months were discharged after  
about three weeks' treatment with Sphagnol."*

### **HÆMORRHOIDS**

*"Sphagnol Ointment has been used on one of  
the most distressing cases of Hæmorrhoids, and  
it has acted like magic."*

### **PRURITUS**

*"I found Sphagnol Ointment act like a charm in  
a case of Pruritus, all the distressing symptoms  
disappearing on the first application."*

Members of the Medical Profession are invited to write for Free Sample Set to

**PEAT PRODUCTS (SPHAGNOL) Ltd.** 18 Queenhithe, **LONDON, E.C. 4**  
Upper Thames St.,

# MICHELIN

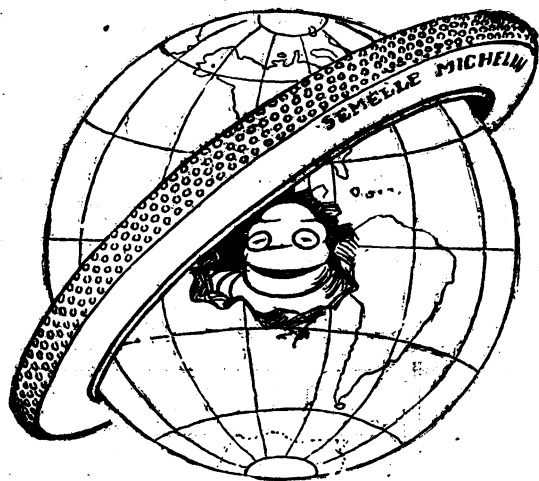

**World-wide  
Organisation**

**Three**

**Types**

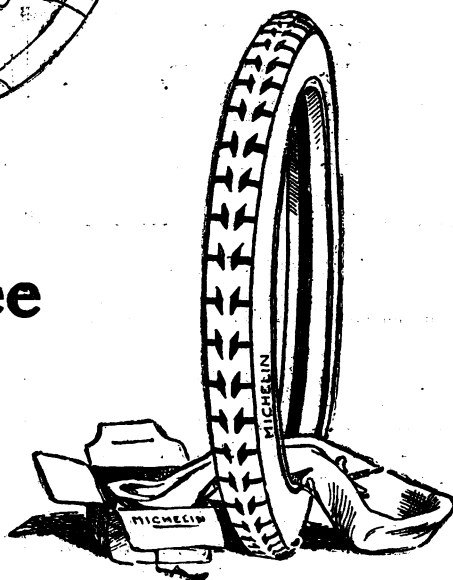

**but**

**One  
Quality  
Only—  
the Best**

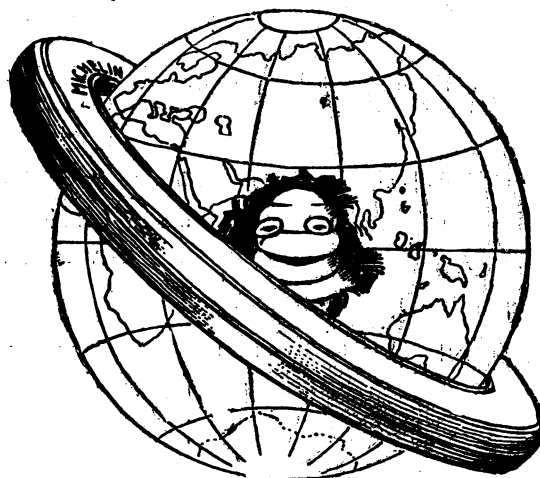

B.I. 2. MICHELIN TYRE Co., Ltd., 81, Fulham Road, London, S.W. 3.



# WHEN YOU NEXT CONSIDER YOUR MOTOR CAR INSURANCE

OBTAIN PARTICULARS OF

# DREADNOUGHT MOTOR POLICIES

ISSUED AT

# LLOYD'S.

The reputation for Efficiency of Service, Prompt Claim Settlements and Simplicity of Contract in Modern Motor Car Insurance was obtained for Motorists by Lloyd's Underwriters.

**LOW PREMIUMS. WIDEST COVER.  
IMMEDIATE REPAIRS ANYWHERE.**

Prospectus and Rates from—

Secretary—MEDICAL INSURANCE AGENCY,

429, Strand, London, W.C. 2.

Every  
Burberry  
Garment  
bears a  
Burberry  
Label



**Burberry Lounge Suit.**  
Ideal for Professional Use.

# BURBERRY COMPLETED SUITS for DOCTORS and SURGEONS.

Sporting, Lounge, Morning or Evening Dress—ready for instant wear, without the usual time-wasting process of ordering and waiting for the suit to be made. Every figure can be perfectly fitted, as each model is made in more than 50 different sizes.

The materials include Indigo-dyed Serges, Tweeds, Flannels, Worsteds, and Homespuns, and consist of none but the newest patterns: cut and tailored by picked West-End craftsmen.

## COMPLETE KITS

for Business and Professional Use, or for Sport and Country, comprising Weatherproofs, Overcoats, and Suits in the latest Colourings and Patterns.

READY FOR IMMEDIATE WEAR

or made to measure in from 2 to 4 days.

PATTERNS, PRICES, & ILLUSTRATED  
CATALOGUE SENT ON APPLICATION.

## BURBERRYS' CLEANING WORKS

Weatherproof garments cleaned and reproofed in the shortest possible time. Prices sent on request.

**BURBERRYS**  
HAYMARKET LONDON, S.W. 1.  
BASINGSTOKE & PROVINCIAL AGENTS

# ALLIANCE DRUG AND CHEMICAL CO.

34, Leadenhall St., London, E.C. 3.

Established 1812—Reorganised 1902.

The Company specializes in providing the Medical profession at the lowest possible inclusive prices (no charge for Bottles, &c., or Cases, &c.) with pure and reliable Drugs, Chemicals, Pharmaceutical Preparations, Compressed Tablets, Pills, Surgical Dressings, and Stock Mixtures of approved Formulae as used by the London and other Hospitals. We append a few sample prices for guidance of the great saving that can be effected, and in many instances our Clients have written us stating we have saved them

**40 per cent.**

of their usual Yearly Account for Drugs. This saving is not reflected in the quality of our Goods, but is primarily due to not employing TRAVELLERS, thus saving the purchaser the cost of the Travellers' Salaries and expenses which greatly enhance the prices the usual Drug Houses have to charge.

NOTE.—Only Terms Net Cash with order without discount, or orders received through London Merchants or Bankers. Goods carriage forward. All packages free. Export cases extra.

**PLEASE WRITE  
FOR NEW DETAILED  
PRICE LIST.**

## INFUSIONS CONCENTRATED. 1-7 in 6lb. Bottles.

Aurant @ 3/2 lb.	Gentian @ 1/8 lb.
Aurant Co. @ 3/2 lb.	Rhei @ 2/3 lb.
Columba @ 2/6 lb.	Senega @ 4/9 lb.
Cinchon Acid @ 2/10 lb.	
Lassars Paste, 14 lbs. @ 1/10 lb.; 1 lb. @ 2/2 lb.	
*Lin. Belladon. Meth., 5 lbs. @ 9/6; 1 lb. @ 9/10 lb.	
*Liq. Ether Nitros (Sp. Ether Nit. Substitute) 5 lb. @ 2/3 lb.	
*Liq. Ammon. Acet. Conc. (1-7), 6 lb. @ 1/10 lb.	
Aromat., 6 lbs. @ 1/2 lb.	
Morph. Hydrochlor. P.B., 1 oz. @ 22/- oz.	
Petroleum Jelly Flav. P.B., 7 lbs. @ 11d. lb.	

## PILLS TASTELESS COATED.

Potass. Iodid. P.B., 3 lbs. @ 15/7 per lb.  
Soda Sulphas Feathery cryst., 7 lbs. @ 3d. lb.  
Sp. Ether Nit. P.B., 4½ lbs. at 5/11 lb.; 1 lb. @ 6/2.  
Sp. Ammon. Aromat. P.B., 5 lbs. @ 4/10 lb.  
Syr. Cascara Aromat. P.B., 6 lbs. @ 3/- lb.  
Glycero-Phosph. Co., 6 lbs. @ 3/- lb.

## SYRUPS.

Aurant, P.B., 7 lbs. @ 2/1 lb.  
Easton B.P., 7 lbs. @ 2/2 lb.  
Ferri Iodid. P.B., 7 lbs. @ 1/10½ lb.  
Ferri Phosph. Co., 7 lbs. @ 10½ d. lb.  
Hypophosph. Co., B.P.C., 7 lbs. @ 1/10 lb.  
Pruni. Virg., B.P., 7 lbs. @ 1/3 lb.  
Rhamni, 7 lbs. @ 1/5 lb.  
Rhei, P.B., 7 lbs. @ 1/6 lb.  
Squilla, P.B., 7 lbs. @ 1/- lb.  
Senna, P.B., 7 lbs. @ 1/6 lb.  
Telut, P.B., 7 lbs. at 1/3 lb.

## TABLETS COMPRESSED.

Bland's (Sugar-Coated), gr. 5	...	...	Per 1000
Nitroglycerini, P.B., gr. 1-50th	...	...	5/6
Perchloride of Mercury (Coloured)	...	...	5/9
One Tablet in 1 pint of Water is	...	...	15/-
equivalent to 1-1000.			

Thyroid Gland, gr. 5 ... .. 14/3

We endeavour to adhere to prices quoted, but as same fluctuate from day to day, they must be considered as subject to change without notice.

## TINCTURES.

In 5-lb. Bottles.

B.P. Aquos.		B.P. Aquos.
Belladon ... 5/6 2/3		Hyoseyam... 5/6 2/3
Benzoin Co. 6/2 —		Nucis Vom. 4/7 1/9
Camph. Co. 4/4 2/1		Opil. ... 10/2 8/6
Card. Co. ... 3/4 1/8		Quin. Amom. 3/6 —
Gentian Co. 3/3 1/7		Rhei Co. ... 3/3 1/7
Ung. Acid Boric P.B., 28 lb. pail @ 1/6½ d. lb.		
" Hydrag. P.B., 7 lbs. @ 4/3 lb.		
" Ammon., 7 lbs. @ 2/8 lb.		
" Icthamolis B.P.C., 7 lbs. @ 3/6 lb.		
" Zinc Ox., Benz., 28 lbs. @ 2/2 lb.		

\*Minimum quantity at these prices: Home Trades Export 12 Winchester Quarts assorted.

## Dr. CHAUMIER'S CALF LYMPH

GLYCERINATED AND REINFORCED  
**THE CHEAPEST AND  
MOST ACTIVE LYMPH.**

PREPARED UNDER THE

**Most Minute Antiseptic Precautions.**

Supplied in Tubes, sufficient to vaccinate  
1 or 2 persons at 8d. each. 10 persons at  
1s. 3d. per tube. 25 persons at 2s. 3d.  
per tube. Collapsible tubes (40 vaccinations)  
3s. 9d. each.

Packing and postage 2d. in addition.

Agents for Great Britain:

**ROBERTS & CO.,**  
76, New Bond St., LONDON, W.

"THE" Tailors to the Medical Profession.

*Fishers*

215, 217, 219, Regent St., W.1.

Telegraph: "Tidest, Reg., London."  
Telephone: Gerrard 1723.



The continuous increase in the number of Medical Practitioners to our clientele assures us of our Success, and enables us to guarantee the fullest satisfaction. We meet the needs of members of the Medical Profession in every possible way.

**Best Cloths.**

**Expert Cutting and Fitting.**

**Strictly Moderate Charges.**

A call invited or Patterns and Self-measure  
Form sent on application.

*Fishers*

**Medical Service in the War.—II.**

Radiographic examination for shrapnel and shell splinters at a clearing station. The apparatus was taken from station to station on the special car seen outside, which also supplied current for working it from a small petrol-driven set carried on the vehicle.

Note the screen of sheet lead between the operator's body and the coil under the table.

# Kerocain

Kerfoot's Novocain

was used through the war by the Medical Services of the British and Allied Governments to the almost entire exclusion of rival preparations.

Low toxicity, non-irritation, complete sterisibility, immunity from habit-creation or risk of cardiac or respiratory failure and shock, are among the features which have made Kerocain (Kerfoot's Novocain) the ideal local analgesic, whether employed alone or as an adjunct to anoci-association technique.

**Illustrated Brochure Free.**—A 32 page handbook on "The Theory and Practice of Local Anaesthesia," containing many illustrations and extracts from the writings of pioneer workers. A copy will be sent free of cost to any Surgeon on request.

**THOMAS KERFOOT & CO. LTD.**  
DEPT. B, BARDSLEY, LANCASHIRE,  
& Bardsley House, London, N.1.  
ESTABLISHED 1767.

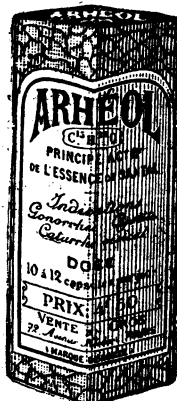

# ARHEOL

(C<sub>15</sub>H<sub>15</sub>O)

**THE ACTIVE PRINCIPLE OF SANDALWOOD OIL.**  
Used with conspicuous success in GONORRHOEA, CYSTITIS,  
VESICAL CATARRH, etc. Does not produce Backache.

**ASTIER LABORATORIES:**

45, Rue du Docteur Blanche, PARIS.  
For Samples and Literature address:

**WILCOX, JOZEAU & CO., 49, Haymarket, London, S.W.**  
Australasia—Messrs. Joubert & Joubert, 552, Flinders St., Melbourne  
Canada—Messrs. Rougier Bros., 63, Notre-Dame-St. East, Montreal.  
India—Messrs. Eugene Meiffre, P.O. Box 130, Bombay.  
India—Messrs. Eugene Meiffre, 11, Ezra Street, Calcutta.

# HOMMEL'S HÆMATOGEN

A Natural Organic Iron Tonic associated with nourishing Albuminous Proteids.

**Entirely Free from Antiseptics.**

AN EFFICACIOUS REMEDY IN SEVERAL FORMS OF ANÆMIA, associated with constitutional diseases, and A POWERFUL RESTORATIVE when much blood has been lost, as from wounds sustained in action, by post-partum hæmorrhage, or in the course of surgical operations.

IMPROVES THE GENERAL NUTRITION IN TUBERCULOSIS.

PALATABLE, APPETISING, and free from any constipating tendency.

**Please note that HOMMEL'S HÆMATOGEN is and always has been manufactured in SWITZERLAND BY SWISS PROPRIETORS, and that a continuous supply is assured.**

In prescribing please always specify HOMMEL'S Hæmatogen.

Samples Free and Carriage Paid on application to—

**HOMMEL'S HÆMATOGEN, 36/36a, St. Andrew's Hill, Doctors' Commons, LONDON, E.C.4.**



OLD TIMES.  
OLD ADVERTISER.

"I dare do all that may become a Tailor man;  
Who dares do more, is none."  
(With due apologies to the BARD OF AVON.)

## W. EVANS & CO.

287, Regent Street.

W. 1.

Established 33 Years.

First-Class Quality Jacket Suits, 10 to 12 Guineas.

Overcoats from 10 Guineas.

Evening Dress Suits from 12 Guineas.

**W. EVANS & CO. 287, Regent St., W. 1.**

(A few yards north of Oxford Circus.)

## KOND'S EUONYMISED COCOA.

What is it?

A delicious Beverage, taking the place of Tea, Cocoa, or Coffee.

Why take it?

Its use is attended with a marked increase of appetite and rapidity of digestion: all feelings of heaviness after meals disappear; and an increase of the natural flow of bile takes place. It is not aperient, except in repeated doses, but the increased activity of the liver is valuable in removing constipation. It is used in stomach or liver disorders, alcoholism, slow digestion, overwork, depression, loss of appetite, in cases where tea and coffee are not desirable, sedentary habit of life, gout, rheumatism, and biliousness.

Euonymised Cocoa can be freely taken by those unable to take ordinary Cocoas.

The Euonymin is taken in the form of a hot infusion in a delicious beverage. Its action in this form is incomparably more direct and powerful than when taken in any other forms.

Highly recommended by the Medical Profession, from whom we have received hundreds of testimonials.

SOLD IN TINS 1s. 6d. and 2s. 6d. from Grocers or Chemists;

or from the Wholesale Depôts;

**MAY, ROBERTS & CO., LTD.,**  
9, Clerkenwell Road, LONDON, E.C.



**JOHN PLAYER & SONS**

beg to draw the attention of connoisseurs to

**"PERFECTOS" No. 2**

Cigarettes. They are distinguished by a superb delicacy, the result of a matchless blend of the Finest Virginia Tobacco.

"PERFECTOS FINOS" are a larger Cigarette of the same quality.

## "PERFECTOS" No. 2

**VIRGINIA CIGARETTES.**

10 - 9½d.    20 - 1/7    50 - 3/10    100 - 7/2

**JOHN PLAYER & SONS, NOTTINGHAM.**

The Imperial Tobacco Co. (of Great Britain and Ireland), Ltd.

**"Tycos" Sphygmomanometer**  
for the quick and accurate determination of both DIASTOLIC and SYSTOLIC readings of Arterial Blood Pressure. Obtainable from all reputable dealers.—Particulars free from **SHORT & MASON, Ltd.,** Macdonald Road, Walthamstow, London, E. 17.

**ORDER DISPENSING BOTTLES NOW!**

THEY ARE VERY HARD TO PROCURE,  
SO ORDER IN GOOD TIME.

CASH WITH ORDER. Orders over £10 carriage paid. Crates 3s. 6d. each, allowed in full if returned.

All orders sent in rotation.

2-oz.	...	19s. per gross.
3-oz. & 4-oz.	...	21s. "
6-oz. & 8-oz.	...	23s. "

**H. JESSOP, 27, Westgate, Burnley.**

# Anæsthetics

— Duncan —

Chloroform

Ethers

Ethyl Chloride

ARE ALWAYS RECOGNISED AS

The Absolute Standard for

Purity

Stability and

Rapidity of Action

WHEN MANUFACTURED BY

**DUNCAN, FLOCKHART & CO.,** Manufacturing Chemists  
EDINBURGH & LONDON.

## SCIENTIFIC BABY FEEDING

# CHELTINE MILK AND MALTED FOOD

No. 1. From earliest Infancy to 5 months.

No. 2. From 5 months onwards.

Regarding these **CHELTINE FOODS** a well-known dietetic authority writes:—

**"They contain all the elements necessary for a complete Food for Infants. Being a Malted Food, it may be given in early infancy without producing constipation. It is beautifully prepared so as to be readily assimilable by the digestive organs."**

The great importance of the choice of Food for the growing, healthy Infant is fully appreciated by the Manufacturers of Cheltine Milk and Malted Food, its composition being based on the physical and physiological requirements of infant life. Experience has proved, and medical men have testified to, the value of this Food, used as directed, in the rearing of healthy babies. It is a safe and reliable tissue-builder, manufactured by food-specialists of long standing.

*Packed in air-tight tins in three sizes:—6½ oz. 1/7½; 13 oz. 3/-; 26 oz. 5/9*

**No. 3 CHELTINE MILK AND MALTED FOOD** for INVALIDS, DYSPEPTICS, the aged, and those with enfeebled digestion, prices as above, is being increasingly prescribed by the Medical Profession,

*Should any difficulty be experienced in obtaining it locally, please write giving name and address of usual Chemist or Store, to the Manufacturers—*

**THE CHELTINE FOODS CO., Cheltine Works, CHELTENHAM, ENG.**

# HOWARDS' Standard ETHER

for producing

## ANÆSTHESIA.

AS USED BY THE LEADING HOSPITALS AND INSTITUTIONS. HOWARDS & SONS have supplied the London Hospital for many years past with all the Anæsthetic Ether which has been required, and it has given entire satisfaction during the whole of the period. ¶ It was from Howards that the Army Medical Department drew a very large proportion of their supplies of Anæsthetic Ether throughout the War.

ORDER THROUGH YOUR WHOLESALE

1-lb.  $\frac{1}{2}$ -lb.  $\frac{1}{4}$ -lb. patent grip bottles

MANUFACTURED BY HOWARDS & SONS LTD

ILFORD (Estab. 1797) LONDON

Makers of Howards' Quinine, Aspirin Tablets, Calomel, Pure Epsom Salts, Sodii Bicarb, etc

## ALL REACTIONS of the Body Fluids and Tissues are COLLOIDAL.

"Collosols" are pure and stable colloidal solutions, isotonic and isomorphic with the elements of the body.

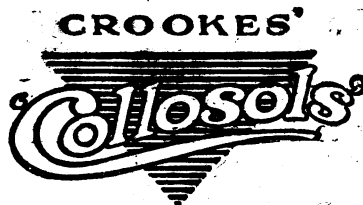

"Collosols" are tested by ultramicroscopic, bacteriological, and clinical experiment.

The attention of practitioners is specially invited to the SECOND REPORT on COLLOID CHEMISTRY just published by the BRITISH ASSOCIATION for the ADVANCEMENT of SCIENCE, and issued by the DEPARTMENT of SCIENTIFIC and INDUSTRIAL RESEARCH for information on the extreme importance of colloids in Physiology and their application in Disease. In that report will be found the confirmation of the value in therapeutics of the COLLOSOLS of

**IODINE,  
IRON,  
MERCURY,**

**SULPHUR,  
COPPER,  
PALLADIUM,**

**ARGENTUM,  
ARSENIC,  
MANGANESE.**

Particulars, Literature, and Reports from

**THE CROOKES' LABORATORIES,**

50, ELGIN CRESCENT, LONDON, W. 11.

Telephone: Park 1487.

**Battley's Solution of Opium.****Liquor Opii Sedativus**  
(BATTLEY)**THE OLDEST and still THE BEST**  
**Hypnotic and Sedative.****Advantages:**

- ¶ May be given with the greatest safety, being pure and free from harmful matter.
- ¶ No disagreeable after-effects follow its use.
- ¶ Never varies in strength.

The Medical Annual writes:

"Battley's Solution of Opium is a common word in the Practitioner's vocabulary. It has gained its reputation by its intrinsic value as a remedy which contains all that is sedative and anodyne in opium without its resinous constituents, which are, therapeutically speaking, impurities."

Strength—Twice that of Tinctura Opii B.P. Usual Dose—5 to 15 minims.

Issued in 2 oz., 4 oz., 8 oz. and 1 lb. bottles.

NOTE.—We do not guarantee our preparations unless in original bottles with the autograph of Richard Battley over each cork and on the label, without which none is genuine.

Sole Manufacturers:

**BATTLEY & WATTS, 18 Wellclose Square, London, E.**

Telegraphic Address: "Sedative, London."

Telephone: Central 2183.

**Valentine's Meat-Juice**

In the Treatment of Weak Babies, in the Gastric and Enteric Troubles of Infants and in the Wasting and Febrile Diseases of Children, the Ease of Assimilation and Power of Valentine's Meat-Juice to Sustain and Strengthen has been Demonstrated in

**Hospitals for Children.**

The quickness and power with which Valentine's Meat-Juice acts, the manner in which it adapts itself to and quiets the irritable stomach, its agreeable taste, ease of administration and entire assimilation recommend it to physician and patient.

Physicians are invited to send for Clinical Reports.

For sale by European and American Chemists and Druggists.

**VALENTINE'S MEAT-JUICE COMPANY.**

Richmond, Virginia, U. S. A.



## SAVARESSE'S MEMBRANOUS CAPSULES

NOT MADE OF  
GELATINE



NO NAUSEA  
NO REPEATING

*Savarasse's Capsules afford the best means of administering Ol. Santal Flav. The Oil is the finest quality distilled in our own Laboratories from Mysore Sandal Wood and the membranous envelope in which the oil is contained prevents the Capsule bursting until it reaches the digestive juices of the intestines. Nauseous eructations are thereby prevented.*

In tins containing 22 Capsules each 10 drops.

Free Sample on request.

EVANS SONS LESCHER & WEBB Limited,

56, Hanover Street, Liverpool

60, Bartholomew Close, London, E.C. 1.

## Alcresta Tablets of Ipecac in Amebic Dysentery and in Endamebic Pyorrhea

The oral administration of the ipecac alkaloids is proving more advantageous than the hypodermatic injection of emetine, especially in the treatment of endamebic carriers and in the prevention of relapses.

### UNCOATED AND DISINTEGRATING—CAUSE NO NAUSEA



Each tablet contains the alkaloids (emetine and cephaeline) from ten grains of Ipecac, U. S. P., held in an adsorption compound with hydrated aluminum silicate. The tablets disintegrate but this adsorption compound passes through the acid contents of the stomach and releases the alkaloids only in the alkaline intestinal secretions—thus preventing gastric disturbances.

*Ten or twenty tablets, representing one hundred or two hundred grains of ipecac, may be given in a day without vomiting or nausea.*

Distributed through the Drug and Dental Trades in bottles containing 40 and 500 tablets. Further information on request.

Agents for Great Britain

JOHN MORGAN RICHARDS & SONS, LIMITED

46 Holborn Viaduct, London, E. C.

Made only by

**ELI LILLY & COMPANY**

INDIANAPOLIS, U.S. A.

For Infant Feeding and Household Use.

## **HOOKE'S DRIED MILK (FULL CREAM)**

Manufactured in Buckinghamshire, under the most hygienic conditions. Containing all the ingredients of rich cows' milk in powder form. Well preserved and easily reconstituted.

In tins, retailing at 1/6, 3/- and 7/6 each.

Prices and Terms from—

**THEW, HOOKER & GILBEY, Limited,**

Manufacturers of Milk Products, BUCKINGHAM.

### **IN CASES OF ECZEMA**

and in all inflamed and irritated conditions of the skin the application of Emol-Keleet will be found to afford great comfort and relief.

Its marked efficacy in the local treatment of all skin affections is due to its recognised absorbent and sedative properties, its impalpable texture and its complete freedom from organic matter.

As a soothing agent following the injection of vaccines and in alleviating the distressing pruritis accompanying scarlet fever and measles, Emol-Keleet may be employed with most beneficial results.

*Samples free to the Medical Profession on request.*

**FASSETT & JOHNSON, Ltd.,**  
86, Clerkenwell Road, London, E.C.

# Emol-Keleet

THE NATURAL SEDATIVE EMOLIENT  
DUSTING POWDER.



 **If you are interested in this Advertisement please tear it out for reference as different subjects are dealt with each week.**

In previous numbers we had the pleasure of bringing to your notice:—

TYLCALSIN and TYLLITHIN, the ideal soluble aceto-salicylates, which are preferred to Aspirin.

EMETINE BISMUTH IODIDE, to combat *Entamoeba histolytica* infections.

IODOPROTEIN, the only Organic Iodine Compound available during the war and since.

LIMONADE PURGATIF.

VESALVINE 'S,' the excellent Urinary Antiseptic.

**May we send you details?**

Did you ever consider how hopelessly incompatible the idea of a

**Mist. Bismuth cum Pepsin** is?

To give Bismuth in a soluble form you must have it alkaline—that being so, what happens to the Pepsin?

*Per contra*, to give Pepsin in a soluble form you must have it acid—usually with Hydrochloric Acid—that being so, what happens to the Bismuth?

# BISMUTH AND PANCREATIN

(MARTINDALE)

overcomes the difficulty by presenting a properly balanced, compatible, agreeably-flavoured clear mixture.

DOSE.—1 to 2 drachms, increased if required.

**Price, 8-oz. Bottles, 3/- each.**



**W. MARTINDALE,**

10, New Cavendish St., London, W.1.

GOLD MEDAL, International Congress of Medicine, London, 1913.

# To Introduce **GENASPRIN**

(Brand of acetyl-salicylic acid)

**A**N advance even on the German aspirin of 1914. So carefully made that it contains no trace of irritant free acids or toxic impurities. Worth specifying by name, because its quality is unique.

It is surely a matter for patriotic satisfaction that a proved therapeutic of such power and repute, of known composition, should now be obtainable, by the skill of British chemistry, in a form even better than its German inventors achieved.



## Genatosan Ltd.

(British Purchasers of the Sanatogen Co.)

12, CHENIES ST., LONDON, W.C.1. (Chairman: The Viscountess Rhonda.)

Prescribed by the Medical Profession for 35 years.

*The BRITISH MEDICAL JOURNAL says:*

"Time and use have justified the claims put forward for these preparations."

## Cases of persons subsisting upon *BENGER'S FOOD*, mainly or entirely, for several years.

*There will be many medical men, who can, in their own experience, confirm the value of Benger's Food, as indicated in the following excerpts from genuine unsolicited and voluntary letters.*

PLUMSTEAD, KENT.

"I have been living entirely on Benger's Food for seven years, it being the *only* food I can get to suit me." Mrs. C——.

ROTTINGDEAN, near BRIGHTON.

"Having been a sufferer from gastric trouble for the past 8 years, and not being able to take any solid food, I am living on Benger's Food, and am now weighing 13 stone 2 lbs. My age is 71 years." J. M——.

GILLINGHAM, KENT.

"I have lived on Benger's Food alone for over 12 years. I have tried other foods, but cannot take them without feeling sick." M. A. G——.

BISHOPSTON.

"I have thought you would be interested to know that during the past eight years I have been living practically on Benger's Food. I cannot speak too highly of the good it has done me. It was ordered for me by my medical man." M. L——.

NEWCASTLE, STAFFS.

"I live on Benger's Food alone, and have done so for a number of years. Five years ago the doctor never thought I should be able to leave my bed." E. D——.

**Benger's Food is prepared with fresh new milk, with which it combines to form a delicate food cream, rich in all the elements necessary to sustain life.**



*for* INFANTS, INVALIDS,  
AND THE AGED,

is sold throughout the World by Chemists, &c., in sealed tins.

*Full particulars will be sent post free on application, to any member of the medical profession.*

BENGER'S FOOD Ltd., ——— Otter Works, MANCHESTER, Eng.

*Branch Offices*

NEW YORK (U.S.A.) 92, WILLIAM STREET. ——— SYDNEY (N.S.W.) 117, PITT STREET.  
Canadian Agents — National Drug & Chemical Co., Ltd., 34, St. Gabriel Street, MONTREAL and  
depôts throughout Canada.

**N.B.—BENGER'S FOOD is the direct outcome of the pioneer work on digestive ferments, by the late Sir William Roberts, M.D., F.R.S., and the late Mr. F. Baden Benger, F.I.C., F.C.S., in 1880, since when it has been the premier dietetic preparation of its kind in the British Empire.**

DECISIVE BATTLES. 11—BLENHEIM

# 'TABLOID'

BRAND

(Trade Mark)

## TONICS

*Some Timely  
Suggestions*

DURING the holiday months a prescription for 'TABLOID' products is of additional importance. It enables your patients to procure preparations of the same high standard of purity, accuracy and reliability wherever their travels may take them.

### 'TABLOID' Easton Syrup

dr. 1/2 and 2 c.c., bottle of 25, 8d.: 100, 2/0  
dr. 1 and 4 c.c., bottle of 25, 1/0: 100, 3/0

### 'TABLOID' Glycerophosphates

Compound

dr. 1/2 and 2 c.c., bottle of 25, 1/0: 100, 3/0

### 'TABLOID' Hypophosphites Compound

gr. 1-1/2 (= dr. 1/2) and 0.1 gm., bottle of 25, 8d.: 100, 2/0  
gr. 3 (= dr. 1) and 0.2 gm., bottle of 25, 1/0: 100, 3/0

### 'TABLOID' Chemical Food

dr. 1/2, bottle of 25, 7d.: 100, 1/4  
dr. 1, bottle of 25, 10d.: 100, 1/10

See also Wellcome's Medical Diary

Always write

*'Tabloid'*  
in full



BURROUGHS WELLCOME & CO.  
LONDON

NEW YORK MONTREAL SYDNEY CAPE TOWN  
MILAN SHANGHAI BUENOS AIRES BOMBAY

All communications intended for the Head Office should be addressed to

SNOW HILL BUILDINGS, LONDON, E.C. 1

London Exhibition Room: 54, Wigmore Street, W.



MARLBOROUGH



PRINCE EUGENE



TALLARD

BLENHEIM, fought in A.D. 1704, between the English under the Duke of Marlborough, with the Austrians under Prince Eugene on the one side, and the French under Marshal Tallard, with the Bavarians under Maximilian on the other, was the decisive battle in the War of the Spanish Succession. The ever-growing power of Louis XIV of France had become a menace to Europe, and culminated in his attempt to set his grandson as king over Spain.

At Blenheim the French army was almost annihilated. Had the result been reversed, "beyond all question, a universal despotic dominion would have been established over the bodies, a cruel spiritual thralldom over the minds, of men.....The destinies of the world would have been changed.....the colonial Empire of England would have withered away."



MAXIMILIAN

COPYRIGHT

A great advance  
in the Treatment  
of Gonorrhœa.

— *LANCET*,  
May 3rd, 1919.

The  
Best Antiseptic  
(for Gonorrhœa)  
on the Market  
appears to be  
Flavine.

— *LANCET*,  
May 3rd, 1919.

## "FLAVINE" TREATMENT OF GONORRHŒA.



"**A**CRIFLAVINE . . . has proved a distinct advance on any antiseptic previously used for the treatment of Gonorrhœa . . . lavation with 1 in 4,000 acriflavine being the most satisfactory routine treatment for acute gonorrhœa at present available."

"There are no contraindications to the use of acriflavine."

" . . . 196 cases of uncomplicated acute gonorrhœa treated by acriflavine lavation. These cases show an average of 19.8 days in hospital, the actual treatment being completed in 15.4 days, and the patients being retained for other 4.4 days for observation before being dismissed as cured."—*B.M.J.*, May, 1919, p. 571.

### PRICES :

ACRIFLAVINE - 5-grm. bot., 3/6	10-grm. bot., 6/6	20-grm. bot., 12/6
PROFLAVINE - 5 " " 2/6	10 " " 4/6	20 " " 8/

*Sole Distributing Agents (for the Flavines) in U.S.A. :—*

**HYNSON, WESTCOTT & DUNNING, Pharmaceutical Chemists, Baltimore.**

*Supplies are available for Post Prescription Service on application through any of the 555 Branches of **BOOTS THE CHEMISTS**.*

—ACRIFLAVINE AND PROFLAVINE ARE MANUFACTURED BY:—

**BOOTS PURE DRUG CO. LIMITED,**

MANUFACTURING CHEMISTS & MAKERS OF FINE CHEMICALS,

THE LABORATORIES, ————— NOTTINGHAM.

*Sir JESSE BOOT, Managing Director.*

For Invalids, Dyspeptics and the Aged.

# The Allenburys' DIET

Invaluable in Sickness and Convalescence.

## TITLE IMPORTANT

The "Allenburys" DIET is a complete food chiefly intended for Adults, and is *quite distinct* from the "Allenburys" Foods for Infants. It is quickly prepared, exceptionally palatable, easily digested and wholly nourishing.

## COMPOSITION & PREPARATION

The "Allenburys" DIET is made from pure, rich, full-cream milk and whole wheat, both ingredients being partially pancreatised during the process of manufacture. It needs boiling water only to prepare it for use.

## ANALYSIS

Fat	...	...	...	15.4
Proteid	...	...	...	15.2
Soluble Carbohydrate	...	...	...	47.2
Starch	...	...	...	15.7
Mineral Matter	...	...	...	4.3
Moisture	...	...	...	2.2

Caloric Value of the  
"Allenburys" DIET when prepared  
ready for use:

Fat	...	...	...	23.8
Proteid	...	...	...	10.4
Carbohydrate	...	...	...	42.9

## INDICATIONS FOR USE

In all Gastric conditions where it is found that curd is not digested, Gastritis, Gastro-Enteritis, Gastric Catarrh, Gastric Ulcer, Gastric Influenza, Obstinate Vomiting. In all Acute Disorders. Before and after Surgical Operations. In Convalescence, Gastric Dyspepsia, Insomnia, (taken last thing at night it promotes refreshing sleep and digestive rest). Neurasthenia. All forms of Tuberculosis. In Senile Disorders of the Digestion. When pure milk is not obtainable, viz., on Board Ship, in Tropical Countries or Distant Lands, or whenever a light nourishment is required. For the Invalid, Dyspeptic, and the Aged it is an essential nutrient.

## ADVANTAGES

Most invalids' foods require cow's milk to be used in their preparation; this involves much time and careful mixing to avoid the presence of burnt milk or lumpiness—common characteristics of foods so prepared. The "Allenburys" DIET does not require cow's milk to be added. By the simple addition of boiling water a complete food is produced that is smooth to the palate and pleasant to the taste. The "Allenburys" DIET can be taken for prolonged periods without any distaste arising. These distinct advantages are of immense service in the work of a busy hospital or understaffed sick-room.

MANUFACTURED BY

Allen & Hanburys Ltd., Lombard St., London, E.C. 3.

Prices: In sealed tins  
2/3 and 4/6 each.



# **NOTICE OF REMOVAL.**

THE ANGLO-FRENCH DRUG CO., LTD., beg to notify their numerous friends that owing to great increase of business they have been obliged to remove from Gamage Building, Holborn, to more commodious and convenient premises at

**238a, GRAY'S INN ROAD, LONDON, W.C. 1.**

to which address all communications should now be sent.

Ampoules  
each  
containing  
2 c.c.

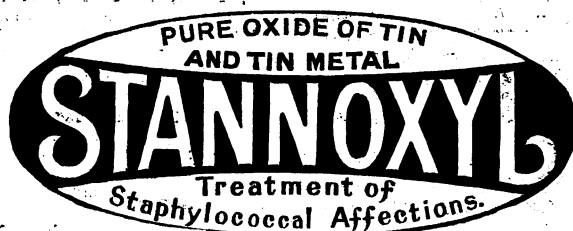

Ampoules  
each  
containing  
2 c.c.

**INTRAMUSCULAR**

STANNOXYL  
LIQUID  
FOR  
EXTERNAL  
APPLICATION.



**INJECTION.**

STANNOXYL  
TABLETS  
FOR  
INTERNAL  
ADMINISTRATION.



LITERATURE, CLINICAL REPORTS and PRICE LISTS on REQUEST.

The **ANGLO-FRENCH DRUG COMPANY, Ltd.**, 238a, Gray's Inn Road, LONDON, W.C. 1.

Telephone: HOLBORN 1311.

Telegrams: "AMPSALVAS, LONDON."

WEST END DEPOT: **MODERN PHARMACALS**, 48, Mortimer Street, W. 1. Telephone: MUSKUM 564.

GLASGOW: **W. B. RODGER**, 69, St. George's Mansions, Charing Cross.

IRELAND: **D. L. KIRKPATRICK**, 95, The Mount, Belfast.

NEW YORK: 1270 BROADWAY.

MONTREAL: **DANDURAND BUILDING**.

PARIS: 5, RUE CLAUZEL.

JAMAICA: **Mr. A. NOEL CROSSWELL**, 8-12, King Street, Kingston.

INDIA: P.O. Box 460, Bombay.

**PLEASE NOTE NEW ADDRESS.**

# The KINLOCH MOTOR POLICY

(Subscribed at Lloyd's)

*Every Risk Fully Covered  
and rebate of 20% to 30%  
allowed (on renewal)  
should no claim be made.*

Under the *PERSONAL* supervision of  
Brig. Gen. **Sir DAVID KINLOCH, Bart., C.B., M.V.O.**  
to whom application should be made at  
16, St. Helen's Place, Bishopsgate, LONDON, E.C. 3.  
Particulars can also be obtained of any Lloyd's Broker.

**First across the Atlantic.**  
**ZENITH**  
**Carburettors**  
were fitted to the NC4, convincing proof  
of reliability & efficiency

*Send for Booklet.*

ZENITH CARBURETTER CO., Ltd., 40-42, Newman Street, Oxford Street, LONDON, W. 1.  
Telephone—Regent 4812-4813.

The All  British  
**Standard** Light cars  
*Specially designed for the Owner-Driver*  
**His Standard of Comfort,  
Economy, Stability, and  
Easy Control.**

*Send your name and address for full particulars.*

The Standard Motor Co., Limited, Coventry.  
London Showrooms: 49, Pall Mall, S.W.1.

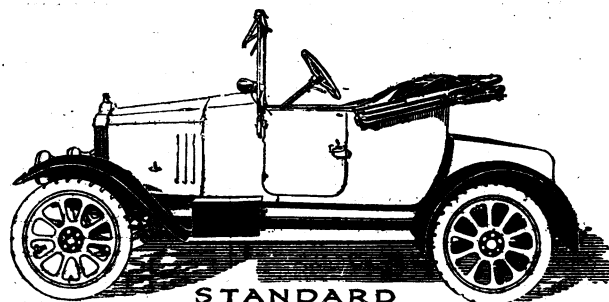

**STANDARD**

Price £350 Complete.

*Godbolds.*

## The SINGER "10" AN IDEAL DOCTORS CAR.

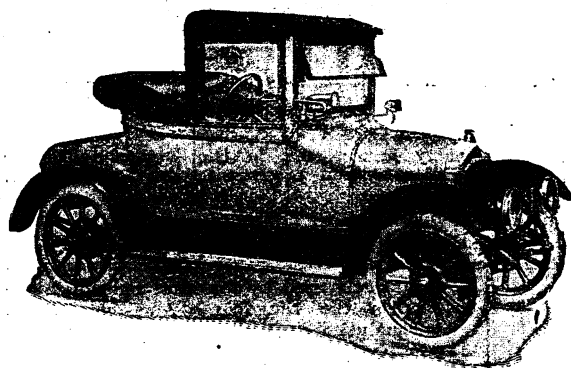

THE NEAT AND HANDSOME DESIGN OF THE SINGER "10" WILL ALWAYS IMPRESS THE OBSERVER AT A GLANCE. BUILT THROUGHOUT BY HIGHLY SKILLED WORKMEN FROM THE FINEST MATERIALS PROCURABLE, WE HAVE NO HESITATION IN RECOMMENDING IT TO STAND THE HARD WEAR AND TEAR WHICH A MEDICAL PRACTITIONER'S CAR IS SUBJECT TO. WE ARE NOW BOOKING ORDERS, WHICH WILL BE PLACED ON OUR WAITING LIST, DELIVERIES OF WHICH WILL BE MADE STRICTLY IN ROTATION.

*Write to day for full particulars—*

**SINGER & CO., LTD.,**  
AND 17 HOLBORN VIADUCT,  
LONDON, E.C. **COVENTRY, ENG.**



LACTOPEPTINE IS A NON-SECRET  
REMEDY WITH ITS FORMULA ON  
THE LABEL OF EACH BOTTLE

# Lactopeptine

For INDIGESTION  
and DYSPEPSIA.

THE digestive ferments (pepsin, pancreatine, diastase) used in the manufacture of Lactopeptine are of the highest grade. Although this preparation has been prescribed by the Medical Profession for over 40 years, its ingredients have been constantly improved and kept up to date by the most advanced pharmaceutical practice. The pepsin used, for instance, is now 1:4000 strong—the highest test known.

Samples (powder and tablet form)  
free of charge to any medical man.

British Depot  
46 HOLBORN VIADUCT, LONDON, E.C.



PATRONISED BY THE ROYAL FAMILY.  
A Real Sea Bath in your own Room.

## TIDMAN'S SEA SALT

28 lbs., 3/6; Half cwt., 6/6; One cwt., 12/-. Carriage Paid to any Address in the United Kingdom.

Other Sizes: Small Packets, 1/6 per dozen; Boxes, 4d., 8d., 1/2, 2/.

Orders for 10/- worth and upwards, any sizes, Carriage Paid.

Of all Chemists, Druggists, and Drug Stores, or direct from the Proprietors—  
TIDMAN & SON, Ltd., Wapping, LONDON, E.

Some Preparations of  
SOUTHALL BROS. & BARCLAY, Ltd.  
Birmingham.

### PHENOQUIN (Southall)

is specific in the elimination of Uric Acid  
from the system. In bottles of 50 & 100 tablets.

### ALDEMINT

Antiseptic Throat Tablets.  
In bottles containing 50 tablets.

### CYSTOFORMIN

A powerful Urinary Antiseptic.  
Sold in Tubes containing about 20 tablets.

### LYCRESOL

A Standardised Disinfectant.

### HIPPURATES

of  
SODIUM, AMMONIUM & LITHIUM  
as a preventative treatment in  
Gout and Arterio Sclerosis.

Prices and particulars on application.

### VITAFER

The All-British Tonic Food.  
In 2/- & 3/- tins; larger sizes 5/6 & 10/-  
SOUTHALL BROS. & BARCLAY, Ltd., Birmingham.

## CATALOGUE OF SECONDHAND SURGICAL INSTRUMENTS OSTEOLOGY, MICROSCOPES, POST FREE. Telephone CITY 1704.



Half Sets of Osteology, Articulated Skeletons and Disarticulated  
Skulls, Secondhand Surgical Instruments, Osteology, and  
Microscopes bought, sold and Exchanged.

MILLIKIN & LAWLEY, 165, STRAND, LONDON, W.C. 2.

## BRASS NAME PLATES,

For the Profession.

The Plates are manufactured in stout metal, deeply  
engraved, mounted on polished mahogany blocks,  
with fastenings ready for fixing.

COOKE'S (Finsbury), LTD.,  
Brass Plate Engravers, Memorial Brasses, &c.  
FINSBURY PAVEMENT HOUSE, LONDON, E.C. 2.

Telephones: London Wall 578 and 6179.  
SEND FOR NEW ILLUSTRATED CATALOGUE.

## MICROSCOPES

SPECTROSCOPES bought, sold, or exchanged.  
JOHN BROWNING (Dept. 2), 146, Strand, W.C. 2.  
ESTABLISHED 1785. Tel.: Central 7804.

## Memorial Brasses & Name Plates.

—Send for List 18 (Memorials) or List 19  
(Name Plates). Special Designs submitted.

F. OSBORNE & CO., Ltd., ACTUAL  
27, EASTCASTLE ST., OXFORD ST., LONDON, W.1  
MAKERS.  
Estab. 1874. Tel.: MUSEUM 2264.

P	A
A PEACE RISK.	
Who is carrying your death Risk?	
Is it your Family,	
or a Life Assurance Office?	
WHY NOT LET THE PRUDENTIAL CARRY IT?	
C	L.D.

## DOCTORS' DISPENSING CORKS.

Special Advertising Line

For 6 and 8 oz. Bottles, per 10 gross lot, 10/6 Car.

Special quality, 3d. per gross extra.

BEST VALUE IN THE TRADE.  
ALL OTHER SIZES IN STOCK.

West of England Cork Manuf. Co.  
16 & 17, NEW BRIDGE STREET, EXETER.

## NATIONAL PROVIDENT INSTITUTION

Copies of Leaflets dealing with current  
Life Assurance topics will be sent post free  
to readers of the *British Medical Journal*  
on application to  
48 Gracechurch Street, London, E.C.

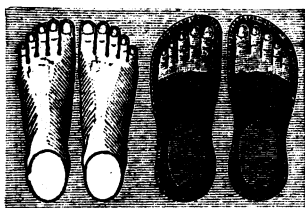

## DOWIE & MARSHALL,

455, WEST STRAND, CHARING CROSS, LONDON.

Registered at Stationer's Hall.

(Established 1824.)

["G.P.O. Telephone No. 9015 Central."]

The instructions of the Profession intelligently carried out in the Departments for  
LADIES, GENTLEMEN, and CHILDREN, and especial attention is given to the Treatment of  
Weak Ankles and Flat Feet.

Illustrated Catalogue Gratis, in which is instruction for Self-measurement.

DOWIE & MARSHALL, 455, West Strand, Charing Cross, LONDON.

## SALAMON'S ÆTHER AND CHLOROFORM

As exclusively used by the most eminent anaes-  
thetists in the Kingdom. Anaesthetical and  
analytical reports on application to  
SALAMON & CO., Ltd., Manufacturing Chemists,  
RAINHAM, ESSEX. Est. 1878

TEST ALL SO-CALLED

# DIABETIC FOODS

WITH IODINE SOLUTION BEFORE RECOMMENDATION

## CALLARD'S DIABETIC FOODS

STAND THIS AND ALL OTHER TESTS.  
SAMPLES FREE.

**CALLARD & CO.,** Food-Specialists to all the great Hospitals.  
74, REGENT STREET LONDON, W.

### When Prescribing a Course of Diet

When recommending a diet for patients needing fat, "Skippers" are often indicated as a palatable medium for the administration of Olive Oil. Patients who cannot take Oil in other form frequently relish these dainty little fish, which are packed in the purest Olive Oil.

Many Medical Authorities have had favourable experience of "Skippers" as an adjunct to the diet in cases of malnutrition and wasting disease.

66 **Skippers** 99

Guaranteed by

ANGUS WATSON & CO., NEWCASTLE-ON-TYNE.



## DIADEM TALCUM POWDER

THE IDEAL POWDER FOR NURSERY USE. CONTAINS BESIDES TALCUM A CONSIDERABLE AMOUNT OF LYCOPODE, ALSO A SMALL QUANTITY OF LEVIGATED BORIC ACID, OF CHEMICALLY PURE QUALITY. THE DELICATE PERFUMES USED ARE TERPENELESS.

In perforated tins, 1s. 3d. **ROBARTES, Ltd.,** Manufacturing Chemists, Dyers Buildings, Holborn Bars, London.

A.K.CO.

## Tyres.

### SECOND-HAND TYRES. (Every One Perfect and Tested).

700 x 85	Dunlop, as new	30/-
	Another...	20/-
	Michelin, perfect	35/-
760 x 90	Dunlop, perfect	35/-
	Dunlop, studded	50/-
	Dunlop, grooved, perfect	40/-
810 x 90	Michelin, square	35/-
	Michelin, studded	55/-
	Dunlop...	50/-
815 x 105	Goodrich, safety	50/-
	Michelin, studded	80/-
	Michelin, square	45/-
875 x 105	Wood Milde, perfect	55/-
	Michelin, stud	60/-
	Michelin, square, perfect	60/-
880 x 120	Dunlop, grooved	60/-
	Dunlop, studded	90/-
820 x 120	Dunlop, grooved	45/-
	Michelin, square	45/-
	Michelin, stud	55/-
920 x 120	Dunlop, grooved	80/-
	Michelin, stud	65/-
	Michelin, square, as new	100/-
895 x 135	Another	50/-
	Stud, as new	110/-
	Another	65/-
935 x 135	Dunlop, grooved	70/-
	Dunlop, stud	75/-

### NEW TUBES

700 x 85	16/6	880 x 120	27/6
760 x 90	20/-	920 x 120	29/6
810 x 90	21/-	895 x 135	32/-
815 x 105	22/6	935 x 135	34/-
875 x 105	23/6	30 x 3	15/-
820 x 120	25/-	30 x 3 1/2	20/6

### SECOND-HAND TUBES (All Tested).

760 x 90	10/-	875 x 105	12/6	920 x 120	15/-
810 x 90	to	820 x 120	to	895 x 135	to
815 x 105	15/-	880 x 120	17/6	935 x 135	20/-

### STEPNEYS

Every size, including 700 x 85, 760 x 90, 810 x 90, 815 x 105, 820 x 120, 880 x 120, 895 x 135, 935 x 135, complete Cover and Tube, from 60/-.

Approval Anywhere.

**CLARK, FORSTER & CO.,**  
125-7, Euston Road, London, N.W. 1.  
Telephone—Museum 2428.  
Telegrams—"Clarkyfoss, London."



'Phone No.

Mayfair 387.

**J. H. HAMILTON & CO.**  
LTD.

10, George Street,  
Hanover Square, W. 1.

**Makers of Fine Evening  
Dress.**

Prices on Application.

# THOUSANDS OF TYRES

IN STOCK FOR IMMEDIATE DELIVERY.

## AT OLD PRICES.

**HERCULES TYRE COMPANY, NORTHAMPTON.**

PHONE 845.

THE NEW POST-WAR MODELS OF  
**MORRIS-COWLEY LIGHT CARS**

BEST DELIVERY DATES.

**STEWART & ARDERN, LTD.**

18, WOODSTOCK STREET,  
NEW BOND ST., LONDON,

W.1.

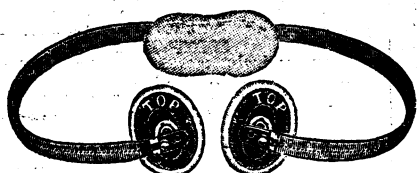

If you have a difficult case of Hernia  
Send your Patient to be properly fitted  
with a Patent

**BALL-AND-SOCKET TRUSS.**

SALMON ODY LTD., 7, New Oxford St., W.C.1. [Not obtainable elsewhere.]

## FREDERICKS

UXBRIDGE ROAD, HAYES, MIDDLESEX.  
**SANATORIA SPECIALIST.**

Also Makers of  
Motor Sheds.  
Come and see the  
class of goods we  
manufacture.

Prices on  
Application.

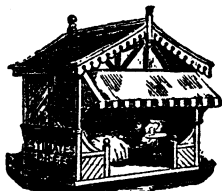

An exceptionally nice Home  
with a doctor's family for lady (men & invalid or aged) pleasant social life. Large garden, poultry, &c. kept. Near town. Terms moderate. Address, No. 3801, BRITISH MEDICAL JOURNAL Office, 429, Strand, W.C. 2.

## SEVEN SPAS—ALL BRITISH.

BATH BUXTON CHELTENHAM DROITWICH  
HARROGATE LLANDRINDOD WELLS WOODHALL SPA

*Contain all the Spa needs of the Physician.*

These Spas have nothing to fear from Foreign Resorts. The patient can depend upon obtaining in a thorough manner the treatments prescribed.

**BATH.**—Hot Radio-active waters. Mild equable climate. The Summer climate of Bath being intermediate between that of the more exposed health resorts in this country and the far hotter Continental Watering Places is suited to a large class of patients who require warmth.

**CHELTENHAM.**—Waters are suitable for the ailments, the treatment of which has made the reputation of Carlsbad, Kissingen, Vichy, Marienbad.

This fashionable resort enjoys a beautiful situation, and among British inland towns has no rival in respect of sylvan beauty.

**HARROGATE.**—The dry bracing climate of Harrogate and moorland air is one of its chief assets which, combined with the great variety of mineral waters and the practice of every known treatment in the palatial bathing establishments justifies the claim of being the Finest Spa in Europe.

*The other 4 Spas will be briefly detailed next week.*

Full particulars of any Spa free on request to the SPA DIRECTOR of the Spa in question or of All the Spas from the Hon. Secretary, Spa Federation, Room 15, Harrogate.

## HEALTH RESORT FOR TUBERCULOSIS

OPEN ALL THE YEAR.

In 1918: 18,939 visitors, with 1,045,559 Days of Residence.

# DAVOS

Canton of the Grisons, Switzerland,  
5,200 Feet above Sea-level.

Best results in the treatment of acute and chronic catarrhal and infiltrative Affections of the Lungs, chronic bronchial catarrh, pleurisy with residual exudate, asthma nervosum, scrofula, chlorosis, neurasthenia, malaria, Graves' Disease, convalescence.

Railway Stations: DAVOS-PLATZ & DAVOS-DORF.

Further Information, Guide, &c., gratis and post free from the

**DAVOS PUBLIC INTERESTS ASSOCIATION, DAVOS-PLATZ,**

or the Official Agency of the Swiss Federal Railways  
11a, Regent Street, Waterloo Place, London, S.W.

## NEWMAINS RETREAT, NEWMAINS, LANARKSHIRE,

Licensed under the Inebriates Acts.

The House is devoted to the care of LADIES of the upper classes only, who can be treated either under the Acts or as Voluntary Patients. The place stands high and the estate is extensive, with bracing air and in good shelter. It is very retired and beautiful, well situated for the treatment of Inebriety, Narcomania and other perversions, Neurasthenia, Hysteria, and Minor Mental Ailments.

No patient under Certificate of Insanity can be received.

References:—Dr. G. M. ROBERTSON, Dr. YELLOWLEES, Dr. RISIEN RUSSELL, Dr. OSWALD, and others.

Terms and particulars on application to "Superintendent, The Retreat, Newmains, Lanarkshire." Nearest Station: Hartwood, Cal. Rly

## TREATMENT OF INEBRIETY AND THE MORPHIA HABIT, ETC. CAPEL LODGE RETREAT & SANATORIUM, Near FOLKESTONE.

Situated on the SUNNY CLIFFS OVERLOOKING THE SEA, for the Treatment and Cure of Alcoholic and Drug Inebriety—14 acres of private grounds. Billiards, &c., &c.  
Terms from 3 guineas weekly. For full particulars apply E. NORTON, M.D., Capel Lodge, near Folkestone.

### INEBRIETY.

CALRYMPLE HOUSE, RICKMANSWORTH, HERTS.

For the treatment of gentlemen under the Act and privately. Established 1883 by an Association of prominent medical men and others for the study and treatment of Inebriety; profits, if any, are expended on the Institution. Large secluded grounds on the bank of the River Colne. All kinds of outdoor and indoor recreations and pursuits.

For further particulars, apply to F. S. D. HOSSE, M.R.C.S., &c., Resident Medical Superintendent. Telephone: 16 Rickmansworth.

### INEBRIETY.

MELBOURNE HOUSE, LEICESTER  
PRIVATE HOME FOR LADIES.

Med. Attendant: R. SEVESTRE, M.A., M.D. Cantab. Prin.: Hy. M. RILEY, Assoc. Soc. Study of Inebriety. 20 years' experience. Excellent Med. References.

For terms and Particulars apply Miss RILEY or PRINCIPAL. Telegrams: "MEDICAL, LEICESTER." Nat. Telephone: 769.

## ST. ANDREW'S HOSPITAL.

FOR MENTAL DISEASES

### NORTHAMPTON.

For the Upper and Middle Classes only. President—The Rt. Hon. THE EARL SPENCER, K.G. This Registered Hospital is pleasantly situated in 118 acres of park and pleasure grounds.

Every facility is provided for cricket, football, hockey, croquet, lawn tennis, bowls, golf, motoring, boating and gardening.

Voluntary boarders as well as certified patients of both sexes are received for treatment.

Private rooms with special attendants in the Hospital or in villas in the grounds can be arranged. The Hospital has a branch establishment at

### MOULTON PARK,

two miles from the Hospital, where there is a farm of 473 acres, which supplies the Hospital with meat, milk, and other farm produce.

### BRYN-Y-NEUADD HALL, LLANFAIRFECHAN.

The Seaside House of St. Andrew's Hospital, is beautifully situated in a park of 331 acres, close to the sea, and in the midst of the finest scenery in North Wales. Patients can enjoy good cricket, lawn tennis, croquet, golf, trout fishing and bathing.

Patients or Boarders may visit this branch for long or short periods, and can have Private Rooms in Villas in the Park.

For terms and further particulars apply to the Medical Superintendent, St. Andrew's Hospital, Northampton. TELEPHONE No. 56.

## NORTHUMBERLAND HOUSE, GREEN LANES, FINSBURY PARK, N.

A PRIVATE HOME for the treatment of Ladies and Gentlemen suffering from Mental and Nervous Affections.

Highly situated, facing Finsbury Park.

Voluntary Boarders received without certificates.

For particulars apply to the Resident Physician.

Telephone No. 888 (North).

Telegram: "Subsidiary, London."

## BARNWOOD HOUSE

HOSPITAL FOR MENTAL DISEASES,  
BARNWOOD, near GLOUCESTER

Telephone No. 7 Barnwood.

Exclusively for PRIVATE PATIENTS of the UPPER AND MIDDLE CLASSES.

This institution is devoted to the care and treatment of persons of both sexes at moderate rates of payment.

Under special circumstances the rates of payment may be reduced by the Committee.

For further information apply to ARTHUR TOWNSEND, M.D., the Medical Superintendent.

## BROOKE HOUSE, CLAPTON, LONDON, N.

A HOME for the treatment of a limited number of Ladies and Gentlemen suffering from Nervous and Mental Diseases.

Stands in extensive grounds, and is well adapted for the treatment of Nervous disorders according to modern methods.

Resident Physician—GERALD JOHNSTON.

Railway Station: Clapton. Telephone: 1648 Dalston.

## THE MOAT HOUSE,

Tamworth, Staffordshire.

A HOME FOR NERVOUS AND MENTAL CASES.

Stations: L. & N. West. and Mid. Railways.

The House stands in grounds of ten acres (within five minutes' drive of either station), and is devoted to the care and treatment of a few Ladies suffering from Nervous and Mental Affections, who enjoy the comfort, privacy, and occupations of home life. Voluntary patients received without certificates.—For terms, &c., apply to Resident Licensees, EDWARD HOLLINS, M.A. Cantab., or (Mrs.) S. A. MICHAUX.

## Grove House, All Stretton, Church Stretton, Shropshire.

A Private HOME for the care and treatment of a limited number of ladies mentally afflicted. Climate healthy and bracing.

Proprietor, Dr. MCCLINTOCK.

Telegraphic Address, RELIEF, OLD CATTON. Telephone, 290 NORWICH.

### Nervous and Mental Affections.

LADIES ONLY RECEIVED.

## THE GROVE, OLD CATTON, Near NORWICH.

A High-class Home for the Curative Treatment of Nervous Affections. Situated a mile from the City of Norwich. Special and Separate accommodation is provided for those suffering from Hysteria, and for cases of Insipid Mental trouble who can be received as Voluntary Boarders without certificates, and occupy their own private suites of apartments. A staff of experienced nurses has been organised to take charge of patients in their own homes. For terms, &c., which are moderate and inclusive, apply to the Misses MCCLINTOCK, or to CECIL A. P. OSBURN, F.R.C.S.E., Medical Superintendent.

## CHEADLE ROYAL. A HOSPITAL FOR MENTAL DISEASES, CHEADLE, CHESHIRE,

and its seaside branch,

### CLAN-Y-DON, COLWYN BAY, NORTH WALES.

The object of the above is to provide the most efficient means for the cure of mental diseases in those who belong to the upper and middle classes.

Voluntary boarders as well as certified patients are received for treatment.

For terms and further information apply to the Med. Supt., W. SCOWCROFT, M.R.C.S., &c., at Cheadle, or he may be seen at 72, Bridge St., Manchester, on Tuesdays and Fridays from 2 to 3.

TEL: 208 "Cheadle Hulme," 3594 "Manchester."

## WYE HOUSE, BUXTON.

For the treatment of Ladies and Gentlemen mentally afflicted. Voluntary Boarders received. Situated 1,200 ft. above sea level, facing S.; 14 acres of ground.—For terms apply to the Resident Medical Superintendent, W. W. HORTON, M.D.

Nat. Tel. 130.

## BISHOPSTONE HOUSE, BEDFORD.

PRIVATE HOME for MENTALLY AFFLICTED LADIES. Ten only received. Terms from 5 guineas weekly. Apply, "Medical Officer," or Mrs. FRANK. Telephone 708.

## BOREATTON PARK, BASCHURCH, SALOP.

A first-class Country Mansion especially adapted for the reception of a limited number of Ladies and Gentlemen mentally affected.

For particulars apply Dr. SANKBY.

## CITY OF LONDON MENTAL HOSPITAL, DARTFORD, KENT.

Under the management of a Committee of the Corporation of the City of London.

Private patients are received at the rate of 28/- and upwards per week.—Apply to the—

MEDICAL SUPERINTENDENT.

## In Beautiful Country. 18 miles from London. Littleton Hall, Brentwood, Essex.

(400 feet above sea-level). A HOME for a few LADIES Mentally Afflicted. Voluntary Boarders Received. Large grounds. Liverpool Street half-an-hour. Stations: Brentwood, 1 mile; Shenfield, 1 mile. Vacancy. For terms, &c., apply Dr. HAYNES. Telephone & Telegrams: "Haynes, Brentwood, 45."

## STRETTON HOUSE, Church-Stretton, Shropshire.

A Private HOME for the treatment of Gentlemen suffering from Mental diseases. Bracing hill country. See "Medical Directory," p. 1899.—Apply to Medical Superintendent. Phone, 10 P.O. Church-Stretton.

## MIDDLETON HALL, MIDDLETON ST. GEORGE, Near DARLINGTON, Co. DURHAM.

Private house for the care and treatment of ladies and gentlemen suffering from mental diseases.

This house, which is situated in a healthy and pleasant country, has been recently erected from plans approved by the Commissioners in Lunacy, and has been comfortably furnished throughout. Private rooms and special attendants are provided if required.

Terms to be had on application to the "Medical Officer."

## MALLING PLACE, KENT.

BEAUTIFUL SEVENOAKS DISTRICT

Easy from town or Coast. Both sexes, mentally unsound, received under perfect condition of treatment. Tel. and Teleg.: Adam, 2, Malling; London, 26, Harley Street.

## CLARENCE LODGE,

CLARENCE ROAD, CLAPHAM PARK, S.W. 4.

Stations: Clapham Road and Clapham Common.

LICENSED HOME FOR MENTAL & NERVOUS PATIENTS.

Twelve Ladies only received for treatment under eminent Specialist, and given individual care and the comforts of their own homes. Suitable cases received as Voluntary Boarders.

The House is surrounded by well-wooded grounds, shady lawns for tennis, croquet, &c. Associated rooms, private rooms, or suites; moderate terms.

Illustrated prospectus from Resident Licensee, Mrs. THWAITES. T/N, 1494 Brixton.

## SPRINGFIELD HOUSE, Near BEDFORD.

(Telephone No. 17.)

A PRIVATE HOME FOR MENTAL CASES,

TERMS FROM 3 GUINEAS PER WEEK. (Including Separate Bedrooms for all Suitable Cases without extra charge.)

For forms of admission, &c., apply to the Drs. BOWER, as above, or at 5, Duchess Street, Portland Place, W. 1, on Tuesdays, from 4 to 5.

## PECKHAM HOUSE,

(ESTABLISHED 1826).

112, PECKHAM ROAD, LONDON, S.E.

Telegrams: "Alleviated, London."

Telephones: New Cross 576.

An Institution licensed for the CARE and TREATMENT of THE MENTALLY AFFLICTED of Both Sexes. Conveniently situated. Electric trams and omnibuses from the Bridges and West End pass the House. Private Houses, with electric light, for suitable cases adjoining the Institution. Holiday Parties sent to the Seaside Branch at Worthing during the Summer months.

MODERATE TERMS.

Apply to MEDICAL SUPERINTENDENT for fuller particulars.

## HAYDOCK LODGE, Newton-le-Willows, LANCASHIRE.

A PRIVATE MENTAL HOSPITAL FOR THE UPPER AND MIDDLE CLASSES ONLY, EITHER VOLUNTARY, OR UNDER CERTIFICATE.

Patients treated and classified according to their social and mental condition. Terms from £2 2s. 0d. Private apartments on special terms. Established for 60 years. Under the same management 25 years. Recovery rate 50 per cent. Situated midway between MANCHESTER and LIVERPOOL. Two miles from Newton-le-Willows Station on the L. & N.W. Railway, connecting it with all parts.

Medical Staff—

Resident Medical Proprietor: CHARLES T. STREET, M.R.C.S., L.R.C.P., LIVERPOOL: 47, Rodney Street. MANCHESTER: Winter's Buildings, St. Ann's St. Resident Medical Superintendent: J. C. WOOTTON, M.R.C.S. ENG., L.R.C.P. LOND. Dr. STREET, Thursday: 2 till 4. Dr. P. G. MOULD, Dr. G. E. MOULD, Tuesday and Visiting & (Sir) JAMES BARR, LL.D., M.D., F.R.C.P., 72, Rodney St., Liverpool. Telephone 2456 Royal. Thursday 12 to 1.30. Telephone 7611 Manchester. Consulting: W. B. WARRINGTON, M.D., F.R.C.P., 53, Rodney St., Liverpool. Other days by appointment. For further particulars and forms of admission apply Resident Proprietor, Haydock Lodge, Newton-le-Willows. Tele.: "STREET, Ashton-in-Makerfield." Tel.: 11 Ashton-in-Makerfield.

Consulting Rooms—

## CAMBERWELL HOUSE, 83, PECKHAM ROAD, S.E.

Telegrams: "Psychella, London."

Telephones: New Cross 1037.

For the Treatment of Mental Disorders.

Completely detached villas for mild cases. Voluntary Boarders received. 20 acres of grounds. Cricket, tennis, croquet, squash racquets, bowls, and all indoor amusements. Senior Physician: FRANCIS H. EDWARDS, M.D., M.R.C.P. An Illustrated Prospectus, giving full Particulars and Terms; may be obtained on application to the SECRETARY.

HOVE VILLA, BRIGHTON.—A Convalescent Branch of the above.

## BRISLINGTON HOUSE, near BRISTOL.

ESTABLISHED 1804.

A PRIVATE MENTAL HOSPITAL for the care and treatment of persons of the upper and middle classes of both sexes. The House is situated on an estate of 200 acres and has extensive pleasure grounds and a Farm connected with it. It lies between Bristol and Bath, 3 miles from Bristol Station, and within 2½ hours' journey from London.

In addition to the main building there are several villas, completely detached and pleasantly situated in their own grounds, where there is accommodation for suitable cases. Patients can be received without certificates as Voluntary Boarders.

For terms and further particulars apply to the Medical Superintendent. Tel.: "Fox, Brislington." Telephone: "No. 2 Brislington."



## NORTHWOODS HOUSE, WINTERBOURNE, near BRISTOL.

FOR PRIVATE TREATMENT OF MENTAL DISEASES.

Situated in a large park in a healthy and picturesque locality, easily accessible by rail via Bristol, Winterbourne, Patchway, or Yate Stations. Uncertified Boarders received.—For further information see Medical Directory, page 2053. Terms moderate. Apply to Dr. J. D. THOMAS, Resident Physician and Licensee, for full particulars.

## THE ROYAL EARLSWOOD INSTITUTION FOR MENTAL DEFECTIVES.

(Formerly the EARLSWOOD ASYLUM.)

REDHILL, SURREY.

FOR THOSE REQUIRING CONTROL with EXPERT SUPERVISION, and needing SPECIAL TRAINING in useful occupations. SCHOOLS, FARMING, and various TRADE WORKSHOPS.

SELECTED CASES admitted on reduced inclusive fees. THOSE UNABLE TO PAY admitted by votes of Subscribers, with part-payment towards cost.

RECREATIONS: ALL outdoor games, EXCELLENT BAND by Male Staff, for Concerts, Dancing, &amp;c.

Apply: THE MEDICAL SUPERINTENDENT, Earlswood, Redhill, Surrey, or to the Secretary, Mr. HARRY HOWARD, 14-16, Ludgate Hill, London, E.C. 4. Telephone: Redhill 344. Telephone: City 5297.

## SHAFTESBURY HOUSE,

FORMBY-BY-THE-SEA, LANCASHIRE.

For the CARE and TREATMENT of Ladies and Gentlemen MENTALLY AFFLICTED, with or without certificates. Consultations at 31, Rodney Street, Liverpool, every Monday and Thursday afternoons by appointment. For terms apply MEDICAL SUPERINTENDENT. Tel. No. 8 Formby.

## ST. GEORGE'S RETREAT, Burgess Hill, Sussex.

An old-established licensed house under the management of the "Augustinian Sisters," for the treatment of LADIES MENTALLY AFFLICTED. Grounds nearly 300 acres. Drives and motoring. Marine, Brighton Residence (for change). Voluntary boarders taken. Visiting Physicians, London 11 hours.—For terms apply to the Superioresse. Telephone: (Post Office 90). Telegrams: "Wivelsfield Green."

## TWILIGHT SLEEP.

ST. FAITH'S NURSING HOME, Ealing, is devoting one house to Maternity Patients for the successful, painless, and safe Twilight Sleep Treatment. Long established with wide and successful experience. References to Doctors and former patients. The other receives Rest-Cure and all non-infectious cases. Electro-therapy. Skilled nursing. Quiet. Highly recommended. Telephone: 435 Ealing.

## THE COPPICE, NOTTINGHAM.

HOSPITAL FOR MENTAL DISEASES.

President: The Right Hon. the EARL MANSFELD.

This Institution is exclusively for the reception of a limited number of Private Patients of both sexes, of the Upper and Middle Classes, at moderate rates of payment. It is beautifully situated in its own grounds on an eminence a short distance from Nottingham, and from its singularly healthy position and comfortable arrangements, affords every facility for the relief and cure of those mentally afflicted.

For terms, &c., apply to the Medical Superintendent.



**Coton Hill Mental Hospital,**

near Stafford.  
Chairman of the Committee of Management, The  
RIGHT HONOURABLE THE EARL OF DARTMOUTH.—  
This Hospital, which is beautifully situated in a  
high and healthy position, with extensive grounds,  
cricket field, lawn tennis courts, golf links, &c., is  
devoted to the care and treatment of the mentally  
afflicted of the upper and middle classes. Terms on  
application. Private rooms with special attendants  
in the Hospital, or semi-detached villas in the  
grounds can be arranged.  
For further particulars apply to R. W. HAWSON,  
L.R.C.P. & S. Edin., Medical Superintendent

**ST. MILDRED'S HOTEL**  
**WESTGATE-ON-SEA.**

(UNDER ROYAL PATRONAGE.)

For patients who have reached the con-  
valescent stage and need but rest and good  
bracing air to recuperate their health and  
strength, no better recommendation or  
advice can be given than a sojourn in West-  
gate at St. Mildred's, a high-class Hotel in  
an exceptional position as regards climate.

St. Mildred's is conducted under the  
personal supervision of the proprietor, who  
has been connected with some of the  
best-known hotels in London.



The following is the opinion of the late Sir  
JAMES PAGET, BART., F.R.S., F.R.C.S., Eng.:

"No one could tell what it was in the air  
of Westgate, but practical experience has  
proved that none better could be found."

The late Sir Erasmus Wilson was so convin-  
ced of the great benefit to health in the West-  
gate air that he built himself a magnificent  
house there, called "The Bungalow," which,  
after his decease was purchased by its present  
occupier, Sir William Ingram, Bart.

Prices are strictly moderate.

**INCLUSIVE TERMS:** From 15/- per day  
(October to May).

Members of the Faculty may have every  
confidence in recommending patients who re-  
quire rest and quietness but no further pro-  
fessional attendance, to St. Mildred's whose  
visitors include Royalty and members of the  
Nobility.

Why not spend a restful holiday yourself  
at St. Mildred's?

**ST. MILDRED'S HOTEL**  
**WESTGATE-ON-SEA.**

Telephone - - - 196 Westgate.  
Telegrams - St. Mildred's, Westgate-on-Sea.

**SOUTH DEVON.**  
**COURT HALL, KENTON,**  
**Near EXETER.**

Private licensed house for the treatment of  
MENTAL DISEASES. Limited to eight lady  
Patients. Established 50 years.  
Resident Physician BERTHA MILES, M.D.  
Terms on application. Telephone: Starcross 19.

**Home**  
for the care and treatment of  
**Mentally Afflicted**  
**Ladies.**

**OTTO HOUSE,**  
47, North End Rd., West Kensington, W. 14.  
The Home stands in large grounds close to  
West Kensington Station.

For Terms, apply to Miss BRODIE,  
Resident Lady Superintendent.  
Telephone: Hammersmith 1091.

**MRS. SUTHERLAND,**  
(Licensed Proprietress).  
2a, MARLOES ROAD, KENSINGTON, W. 8.



**CATERHAM**  
**SANITARIUM,**  
Bottle Creek System. All  
Baths, Massage, and Elec-  
tricity. Bergonié Chair and  
Diathermy. Telephone 33.  
T.A. "Hydro," Caterham.  
Resident Physician:  
A. B. OLSEN, M.D., D.P.H.

**BOURNEMOUTH HYDRO.**  
With finest Sun-lounge and Marine Balcony on the  
South Coast.  
Every kind of Bath.  
Every kind of Massage.  
Every kind of Electricity.  
Every kind of Diet.  
Carlsbad and Vichy Waters, &c.  
High Frequency. Electric Lits.  
Prospectus from Secretary. Telephone 311.  
Resident Physician:—W. JOHNSON SMYTH, M.D.

**SMEDLEY'S HYDRO,**  
**MATLOCK.** [Established 1853]  
**LARGEST AND MOST COMPLETE.**

Resident Physicians: { G. C. R. HARBINSON, M.B., B.Ch., B.A.O. (R.U.L.)  
{ R. MACLELLAND, M.D., C.M. (Edin.)

Unrivalled suites of Baths for Ladies and for Gentlemen, including Turkish and Russian  
Baths, Aix and Vichy Douches, Massage and Weir Mitchell treatment, an Electric  
Installation for Baths and Medical purposes, Dowsing Radiant Heat, D'Arsonval High  
Frequency, Roentgen X-Rays Fango Mud, Nauheim Baths, etc. Special provision for  
Invalids. Milk from own farm. Large Winter Garden. Night attendance. Rooms well  
ventilated and all bedrooms warmed in Winter. A large Staff (upwards of 60) of trained  
Male and Female Nurses, Masseurs, and Attendants.

Prospectus and full information on application to **H. CHALLAND, Managing Director.**  
Telegrams—"SMEDLEY'S, MATLOCK." Telephone—No. 17.

**THE GRANGE,**  
**NEAR ROTHERHAM.**

A HOUSE licensed for the reception of a limited  
number of ladies of unsound mind. Both certified  
and voluntary patients received. This is a large  
country house with beautiful grounds and park, 3  
miles from Sheffield. Station, Grange Lane, G.C.,  
Railway, Sheffield. Telephone No. 34, Rotherham.  
Resident Physician—GILBERT B. MOULD, L.R.C.P.  
M.R.C.S. Consulting Physician—CROCHLEY  
CLAPHAM, M.D., F.R.C.P.E.

**"Collingwood," Cheltenham, Spa.**

A REFINED NURSERY HOME for Children of any  
age up to seven years requiring home sympathies,  
freedom, and care. Very limited number taken  
inclusive terms. Highest references.

Prospectus on application.

Miss DUTTON (Higher Certificate N.F.U.).  
Miss ADAMSON (Qualified Hospital Nurse).

**Glendossil and Hurst Houses.**

—Considerable improvements have recently  
been made in both these Houses. They are in every  
way adapted for the care and treatment of the  
mentally afflicted of the upper and middle classes.—  
Apply, S. H. AGAR, Henley-in-Arden, Medical  
Superintendent.

**Medical man receives one**

good-class RESIDENT PATIENT (nervous,  
borderland, or mental) Having had experience in  
Institution work and with private patients, a cer-  
tified or uncertified case received. Every comfort  
and the interests of home life. Well-appointed  
country house (billiard room), and farm land. Car-  
riage riding, motoring, golf, &c.—Dr. DUFF, Colling-  
ton Rise, Bexhill-on-Sea, Sussex. Phone: 1100oden.

**Resident Patients.—Doctor**

has a vacancy in his large Country House,  
Surrey, for a mild Mental, Borderland or Nervous  
case. Delightful grounds, over 20 acres, small farm,  
own poultry, fruit and vegetables. Tennis, croquet,  
bowls, golf, bridge, and music. Terms from 5 gns.  
weekly. —Address, No. 128, B.M.J. 429, Strand, W.C. 2.

**Near Southport.—A nice**

bright HOME for a few PRIVATE  
PATIENTS who are slightly epileptic, in con-  
nection with Home for Mentally Defective Chil-  
dren. Matron trained nurse. Visiting doctor.—  
Address, No. 117, BRITISH MEDICAL JOURNAL  
Office, 429, Strand, W.C. 2.

**East Coast.—Doctor,**

experienced, has vacancies for two or three  
children requiring MEDICAL or POST-OPERA-  
TIVE TREATMENT. Sunny house, facing sea,  
excellent sands and sea-bathing, bracing air.—  
Address, No. 3711, BRITISH MEDICAL JOURNAL  
Office, 429, Strand, W.C. 2.

**PALACE HOTEL, MONTANA,**

Accommodation for 150 Patients.

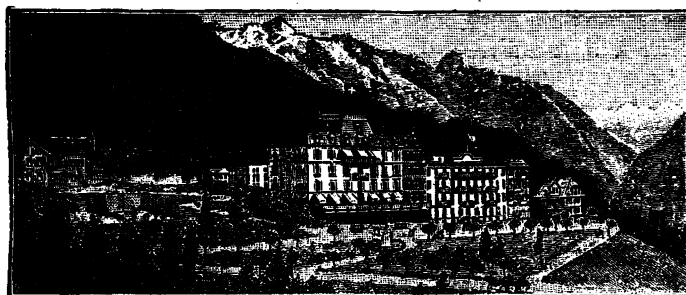

Sur Sierre, SWITZERLAND.

**TUBERCULOSIS CURE STATION.**

OPENING JUNE 1st.

*The Finest in Europe.*

**5,000 FEET HIGH.**

Principal Resident Medical Officer:

BERNARD HUDSON, M.D. (Cantab.), M.R.C.P.

Late Physician to the Queen Alexandra Sanatorium, Davos Platz.

Full particulars from the Secretary, 5, Endsleigh Gardens, London, N.W. 1.

# DUFF HOUSE, Banff, Scotland,

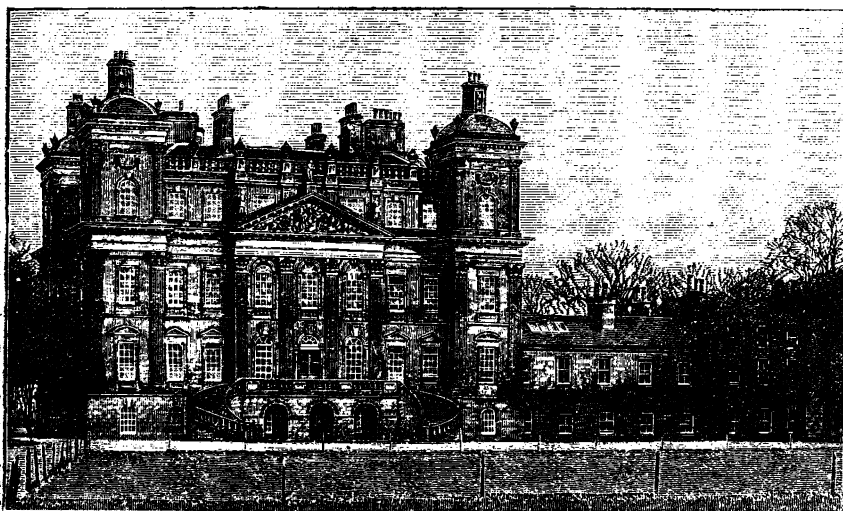

a former home of H.R.H. the Princess Royal and His Grace the late Duke of Fife, is now open to receive Patients suffering from

## DISORDERS OF THE STOMACH AND INTESTINES, DIABETES,

and other complaints which need skilled chemical investigation and dietetic treatment.

The House is fitted with Laboratories, X-ray Installation, Medical Baths and Lifts. The climate is mild, and the rainfall the lowest in Scotland.

The Staff includes Physicians who have had special experience of Chemical Pathology, Dietetics, and X-ray work, an Analytical Chemist, a Radiographer, Matron, fully-Trained Nurses, Masseuse, and Masseuses.

# TOR-NA-DEE SANATORIUM, DEESIDE, MURTLE, SCOTLAND,

Situated on gravel soil. High average sunshine during winter months combined with low rain fall.

60 Beds

Terms :

£5 5/- Weekly

For the Sanatorium Treatment of Pulmonary Tuberculosis and Allied Diseases.

Medical Director - - - - DAVID LAWSON, M.D., F.R.S.Ed.

Senior Physician - - - - IAN STRUTHERS STEWART, M.D.Ed.

(Formerly Senior Assistant Physician at the Banchory Sanatorium)

Assistant Physician - - - - I. M. JOHNSTON, M.B.Ed., D.P.H.

Matron and staff of fully qualified nurses in residence.

Officers recommended by the Scottish Branch of the British Red Cross Society obtain priority in regard to admission. This Branch of the Society is prepared to contribute £1 11s. 6d. per week towards paying the fees of Officers whose admission meets with their approval. Apply—Dr. STRUTHERS STEWART, Murtle, Deeside, Scotland.

RESEARCH LABORATORY

THROAT ROOM

X-RAY INSTALLATION

OPERATING THEATRE

# MATLOCK SANATORIUM

Situated on the edge of the mountain limestone area of Derbyshire, over 700 ft. above sea-level. The buildings face south and command beautiful views, while on the north and east they are sheltered by lofty hills. The surrounding country is well known for its great beauty and interest. The climate is dry and bracing. The buildings are lighted by electricity and heated by radiators.

Treatment is carried out on modern lines, all special methods being available in suitable cases. A new X-ray apparatus has been installed and there is a complete equipment for the carrying out of up-to-date methods in all tubercular and other pulmonary cases.

For particulars apply to FREDK. KINCAID, M.R.C.S., L.R.C.P., Medical Superintendent, Matlock Sanatorium, Matlock, Derbyshire. Telephone and Telegraph: Sanatorium, Matlock. 22

# VALE OF CLWYD SANATORIUM.

This Sanatorium is established for the treatment of Tuberculosis of the Lungs and of the Pleural Cavities. It is situated in the midst of a large area of park-land at a height of 450 feet above sea level, on the south-west slopes of mountains rising to over 1,800 feet, which protect it from north and east winds and provide many miles of graduated walks with magnificent views.

Fully-trained Nurses. Nurse on duty all night. X-Ray apparatus newly installed. Every facility for treatment by Artificial Pneumothorax. Electric lighting and hot water radiators in each room.

Medical Superintendent: H. MORRISTON DAVIES, M.D.Cantab., F.R.C.S.

For particulars apply to Medical Superintendent, Llanbedr Hall, Ruthin, N. Wales.

# MENDIP HILLS SANATORIUM, FOR THE OPEN-AIR TREATMENT.

Specially built, facing South. 300 acres of Sanatorium grounds—meadow and woodland; sheltered pine avenues. Altitude 800 feet, magnificent view for miles South; hot-water radiators and electric light. Special features are breathing, singing, and graduated exercises, walking and tramping; continuous inhalation; decided success; electric treatment. Individual attention. Resident Physician—C. MURPHY, M.D., M.R.C.S., L.R.C.P.

Terms: 4 Guineas weekly.

For particulars, apply, SECRETARY, Hillgrove, Wells, Somerset.

# GRAMPIAN SANATORIUM KINGUSSIE, INVERNESS-SHIRE.

Specially built for the Open-Air Treatment of Tuberculosis, and opened in 1901. Bracing mountain air. Elevation 850 feet above sea-level. Sheltered situation in pine wood. Graduated walks.

Electric light throughout building and in shelters. Inoculation Treatment available for patients—18 beds.

For further particulars apply to the Medical Superintendent, Grampian Sanatorium, Kingussie.

# HOME FOR FEEBLE-MINDED.

BRUNTON HOUSE, LANCASTER.

There are now a few vacancies in this well-appointed private establishment. It is easily accessible from Lancaster, overlooks Morecambe Bay, and possesses extensive gardens and grounds, with tennis and croquet lawns. Varied scholastic and manual instruction. Individual attention is given to pupils by experienced staff under a Resident Physician and Lady Matron. Terms on application to—Dr. W. H. COUPLAND.

# (D.P.H. Dublin).

COACHING CLASSES; Theoretical and Practical Work and Correspondence Classes.—Apply, "Graduate," 68, St. Stephen's Green South, Dublin.

# F.R.C.S. Edin.

The TUTORIAL CLASS for the next Examination will commence shortly. Correspondence Tuition if desired.—For particulars apply FRED. GRAHAM, M.D., F.R.C.S. Ed., 16, Mayfield Gardens, Edinburgh.

**EPILEPSY.****THE DAVID LEWIS COLONY**

stands in its own grounds of 180 acres, and is situated in a beautiful part of Cheshire, 2½ miles from Alderley Edge Station, and 14 miles from Manchester. Electric light throughout. The Colony system ensures the social life and employment most suitable for those who suffer from Epilepsy. Patients certifiable under the Lunacy or Mental Defective Acts are *not eligible* for admission. Two Resident Physicians. Terms for middle and upper class patients from 38/- a week upwards, according to accommodation and requirements. Private rooms can be provided.—For further information apply to the Director, Dr. ALAN McDOUGALL, Warford, near Alderley Edge, Cheshire.

**EPILEPSY.****COLTHURST HOUSE SCHOOL, Warford, Alderley Edge.**

(Under the Management of the Committee of the David Lewis Colony.)

Home life; Medical care; School Education most suitable for Boys subject to Epilepsy. Terms 38/- weekly.—Further particulars may be obtained from Dr. ALAN McDOUGALL, The Colony, Warford, Alderley Edge.

## DROITWICH BRINE BATHS.

**WARNING.**

The Public are warned that the full benefits of the treatment for Rheumatism and kindred complaints CAN ONLY BE OBTAINED IN THE NATURAL BRINE BATHS AT DROITWICH, FOR WHICH THERE IS NO SUBSTITUTE. Nauheim Baths on the most approved principles. Aeration Baths (the most recent adaptation of the celebrated French Whirlpool System). **Lovely Holiday District. Good Hotels, &c.** Illustrated Booklet post free from J. H. HOLLYER, 15, Corbett Estate Offices, Droitwich (Worcs.). SPECIAL FACILITIES TO MEDICAL MEN.

## LONDON HOSPITAL MEDICAL COLLEGE.

UNIVERSITY OF LONDON.

A Course of Clinical Lectures for Advanced Students on "Intermittent Blood Infections and their Relation to Certain Common Diseases of the Kidney, Prostate, Testicle, and other Organs," will be delivered by FRANK KIDD, Esq., F.R.C.S. (Surgeon to the Hospital, and Surgeon in Charge of the Genito-Urinary Department of the Hospital), in the Clinical Theatre of the Hospital, as follows:—

LECTURE I.—Wednesday, August 6th, 4.15 p.m.

"Infections of the Kidneys—Pyelonephritis and Pyelitis."

Clinical Course—Diagnosis—Treatment.

LECTURE II.—Wednesday, August 13th, 4.15 p.m.

"Hæmatogenous Infections of the Prostate."

Clinical Course—Diagnosis—Treatment.

LECTURE III.—Wednesday, August 20th, 4.15 p.m.

"Hæmatogenous Infections of the Testicles and Bladder."

Clinical Course—Diagnosis—Treatment.

LECTURE IV.—Wednesday, August 27th, 4.15 p.m.

"Etiology and Pathology of Intermittent Blood Infections and their Relation to General Medicine."

"Intermittent Blood Infection as a Common Factor in the Causation of Disease."

"The Importance of this Conception for the Future of Preventive Medicine."

Members of the Profession will be admitted on presentation of their cards.

WILLIAM WRIGHT, M.B., D.Sc., F.R.C.S.,  
26th May, 1919. Dean.

**UNIVERSITY OF LONDON, UNIVERSITY COLLEGE**

Students who desire admission to Full-time UNDERGRADUATE COURSES in October next, should apply for admission immediately. Those who have just sat for Matriculation can make their applications contingent on success in that Examination. Owing to the large number of applications already received, it is unlikely that any application will be successful that is received later than Saturday, July 5th.

WALTER W. SETON, M.A., D.Lit.,  
University College, London, Secretary.  
Gower Street, W.C.1.

# VALUABLE BOOK FREE!

Are you preparing for any Medical or Surgical Examination?

Send Coupon below for our valuable publication

"Guide to Medical Examinations."

### PRINCIPAL CONTENTS

The Examinations of the Con-  
joint Board.  
The M.B. and M.D. Degrees of  
all British Universities.  
How to pass the F.R.C.S. Exam.  
The M.S. Lond. and other Higher  
Surgical Examinations.  
The M.R.C.P.  
The D.P.H. and how to obtain it.  
The Diploma in Tropical Medicine

Do not fail to get a copy of  
this Book before commen-  
cing preparation for any  
Examination. It con-  
tains a large amount  
of valuable inform-  
ation.

Send  
for your  
Copy  
now!

The  
Secretary.  
MEDICAL  
CORRESPONDENCE  
COLLEGE,  
3, Wimpole Street,  
Cavendish Square,  
London, W.1

Str.—Please send me a copy  
of your "Guide to Medical  
Examinations" by return.

Name.....

Address.....

Examination in }  
which interested }

**LONDON SCHOOL OF TROPICAL MEDICINE**

The next Session will commence on Monday the 5th of May. For prospectus and further particulars, apply to Dr. H. B. NEWHAM, C.M.G., London School of Tropical Medicine, Connaught Road, Albert Dock, E., or to the Secretary, Seamen's Hospital, Greenwich.

**POST-GRADUATE COLLEGE,  
WEST LONDON HOSPITAL, HAMMERSMITH, W. 6.**

The Hospital Practice is reserved exclusively for Post-graduates, and a Reading and Writing Room is provided for them. For prospectus apply the DEAN.

**WHY WORRY SEEKING A SCHOOL?**

Information and Prospectuses free. Any locality (Boys, Girls). State age, requirements, some idea fees.—BRITISH AND FOREIGN SCHOOLS AGENCY, 62, King Street, Manchester.

**Queen Charlotte's Lying-in  
HOSPITAL and MIDWIFERY TRAINING  
SCHOOL, Marylebone, N.W.**

Medical Pupils admitted to the Practice of this Hospital. Unusual opportunities are afforded of seeing obstetrical complications and operative midwifery, about one-half the total admissions being primiparous ones. Certificates awarded as required by the various Examining Bodies.

Pupils trained for Midwives and Monthly Nurses. On being found competent, each pupil is awarded a Certificate of efficiency. Special preparation for examination for Central Midwives' Board. For rules, fees, &c., apply to

ARTHUR WATTS, Secretary.

**DAUGHTERS of MEDICAL MEN**

Special terms, also training in domestic economy. Excellent School. Residential Pupils only. Illustrated Prospectus from PRINCIPAL, MARLBOROUGH COLLEGE, TYTHERINGTON HALL, via MACCLESFIELD, CHESHIRE.

**MEDICAL PROFESSION  
FOR GIRLS.**

Special Training at MARLBOROUGH COLLEGE, TYTHERINGTON HALL, near MACCLESFIELD, CHESHIRE. Full particulars from PRINCIPAL.

## UNIVERSITY EXAMINATION POSTAL INSTITUTION.

17, RED LION SQUARE, LONDON, W.C. 1

18 Medical Tutors, including 9 Gold Medalists.  
(Principal: Mr. E. S. WEYMOUTH, M.A. Lond.)

POSTAL OR ORAL PREPARATION  
FOR ALL MEDICAL EXAMINATIONS  
SOME RECENT SUCCESSES.

M.D. (Lond.), 1901-18; (6 Gold Medalists during 1913-18) 232

M.S. (Lond.), 1902-17 (including 3 Gold Medalists) 16

M.B., B.S. (Lond.), Final 1906-19 (Besides 20 who tried part only) 96

Primary F.R.C.S. (Eng.), '06-18 51

Final F.R.C.S. (Eng.), 1906-17. Including 5, May 1914, Exam 29

M.R.C.P. (Lond.) 1914-19 26

D.P.H., (Various) 1906-19 146

F.R.C.S. (Edin.), 1906-18 (3 entered 1914. All successful) 13

M.R.C.S., L.R.C.P. Final 1906-19 (Besides 18 who tried part only) 119

M.D. (Durh.) (Practitioners) '06-19 25

M.D. (Various). By Thesis. Legitimate assistance. Moderate fees. Numerous successes. 5 successful M.D., July, 1913, including 3 "commended."

Also D.T.M., L.M.S.S.A., M.B. (Cantab., &c.) Triple Qualification, &c. Medical Prospectus (38 pages) and General Prospectus with names of Tutors, on application.

**MEDICAL PRELIMINARY  
ARTS AND SCIENCE (POSTAL OR ORAL).**

Apply to the Principal of the Institution, Mr. E. S. WEYMOUTH, M.A., 17, Red Lion Square, W.C. 1

## SCHOOLS for BOYS and GIRLS, TUTORS for ARMY, and ALL EXAMS.

Messrs. J. & J. PATON, having an intimate, unique, and up-to-date knowledge of the BEST SCHOOLS and TUTORS in this country, will be pleased to aid PARENTS in their choice by sending (free of charge) prospectuses and TRUSTWORTHY INFORMATION regarding ESTABLISHMENTS which can be THOROUGHLY RECOMMENDED.

The age of the pupil, district preferred, and rough idea of fees should be given. Phone, write, or call. J. & J. PATON, Educational Agents, 143, Cannon Street, London, E.C. 4. Telephone 5053 Central.

**POST-GRADUATE STUDY OF  
SURGICAL TUBERCULOSIS.****Lord Mayor Treloar Crippled**

CHILDREN'S HOSPITAL, Alton, Hants. (The largest Hospital in the Kingdom devoted to the treatment of Non-pulmonary Tuberculosis). (300 Beds for Acute, 50 for Chronic Cases).

Short, intensive, informal, practical Classes in the Diagnosis and Treatment of Surgical Tuberculosis are conducted at intervals by the Medical Superintendent.

Each Course: lasts one week and comprises daily lectures, demonstrations in Wards, Theatre, Plaster Room, and X-Ray Room.

The next Course will commence on Monday, July 21st. The class will be strictly limited in numbers.

For further particulars apply:—  
H. J. GAUVAIN, M.D., M.Ch. (Cantab.),  
Medical Superintendent.

**University of Durham.**

The College of Medicine wishes to obtain the services of a qualified medical man to act as an ASSISTANT in the Department of Bacteriology.

Some knowledge of bio-chemistry will be a recommendation. The salary offered is £500 per annum.

Preference will be accorded to men who have been on service.

Applications—without, in the first instance, copies of testimonials—should be addressed to the Secretary of the College, Newcastle-upon-Tyne. June 10, 1919.



### DIPLOMA IN PUBLIC HEALTH. UNIVERSITY OF CAMBRIDGE.

LECTURES AND PRACTICAL INSTRUCTION in the subjects of the Examination will begin 25th JUNE and 10th OCTOBER, 1919, at the UNIVERSITY LABORATORIES, PEMBROKE STREET, CAMBRIDGE.

*Hygiene, Chemistry, and Physics:* Mr. J. B. PURVIS.—Special Lectures on Water Purification by Prof. or SIMS WOODHEAD.  
*Bacteriology and Preventive Medicine:* Dr. GRAHAM-SMITH.—Special Lectures by Professor NUTTALL, on Protozoal Diseases, and by Dr. SHIPLEY, on Animal Parasites.  
*Practical Sanitary Administration, Hospital Administration, School Hygiene, Sanitary Law, &c.:* Dr. LATRD, M.O.H. for Cambridge, and Dr. ROBINSON, M.O.H. for the Cambridgeshire County Council.

Further particulars may be obtained from Mr. J. E. PURVIS, Chemical Laboratory, Pembroke Street, Cambridge.

### F.R.C.S.(Edin.)

A TUTORIAL CLASS for the next Examination commences shortly.

Particulars from CHAS. R. WHITTAKER, F.R.C.S., Anatomical Department, Surgeons' Hall, Edinburgh.

### The Grange, Buxton.—

SCHOOL FOR GIRLS from 10 to 19 years. Thorough general education, with great attention to health. Elder girls may specialise in Art, Music, Literature, or Languages. New Domestic Science branch for girls over 18. Tennis courts and field for Hockey and Cricket. Prep. for Exams.—Principal, Miss L. C. DODD.

### ANSTEY PHYSICAL TRAINING COLLEGE,

BRIDGINGTON, offers well-educated Women complete Teacher's Training in SWEDISH EDUCATIONAL GYMNAS-TICS, MEDICAL GYMNAS-TICS AND MASSAGE, DANCING in all its Branches, GAMES, SWIMMING, ANATOMY, HYGIENE, &c.  
Residential Fees £110 a year. Three years' Course.  
GOOD APPOINTMENTS AFTER TRAINING.

### POST-GRADUATE STUDY.

London School of Clinical Medicine.

### OPERATIVE SURGERY ONLY AT PRESENT

Apply to H. RIDLEY PRENTICE, M.D., Acting Dean, or to the Secretary, Seamen's Hospital, Greenwich, S.E.

### Royal London Ophthalmic HOSPITAL (Moorfields Eye Hospital),

City Road, E.C. 1.

### CURATOR AND LIBRARIAN.

Applications are invited from gentlemen for the office of Curator and Librarian. Candidates must be registered medical practitioners, and must be prepared to begin the duties on 1st September.

Salary at the rate of £120 a year, with lunch in the hospital.  
The curator and librarian will be appointed for one year, and will be eligible for re-appointment. Applications, stating age and qualifications, must be received not later than 12th July, 1919, by ROBERT J. BLAND, Secretary Superintendent.

### Guy's Hospital Medical SCHOOL.

Required, A DEMONSTRATOR OF EXPERIMENTAL PHYSICS. Salary £150 per annum; teaching on three days a week during the academic year. Duty to begin on 1st September, 1919.  
Preference will be given to a Graduate in Science who is anxious to proceed to the study of medicine. Applications should be received before the 5th July. For further particulars, apply to the DEAN, Medical School, Guy's Hospital, London, S.E. 1.

### Perth County Education AUTHORITY.

Applications are invited by this Authority for the following posts:—

1. PRINCIPAL MEDICAL OFFICER to regulate and supervise the whole work pertaining to Medical Inspection and Medical Treatment of children and young persons throughout the area. Salary £600 rising to £750.
  2. TWO ASSISTANT MEDICAL OFFICERS to act under the principal medical officer. Salary in each case £350 rising to £450.
- Actual travelling expenses will be paid in each case and the doctors appointed will be required to devote their whole time to the duties. Applications, with testimonials (8 copies of each) to be lodged with R. MARTIN-BATES, Interim Executive Officer, 1, Rose Terrace, Perth, not later than 11th July.

### St. Bartholomew's Hospital AND COLLEGE.

#### SENIOR DEMONSTRATOR AND DEMONSTRATORS OF ANATOMY.

Applications are invited for the post of Senior Demonstrator of Anatomy, and for two posts as Demonstrators of Anatomy.  
Particulars of the duties and emoluments will be sent on application to the undersigned to whom all applications for the above posts, with not more than three recent testimonials, should be sent NOT LATER THAN JUNE 30th, 1919.

T. W. SHORE, Dean.

### St. Bartholomew's Hospital AND COLLEGE.

#### SENIOR DEMONSTRATOR AND DEMONSTRATORS OF PHYSIOLOGY.

Applications are invited for the post of Senior Demonstrator of Physiology, and for two posts as Demonstrators of Physiology.  
Particulars of the duties and emoluments will be sent on application to the undersigned to whom all applications for the above posts, with not more than three recent testimonials, should be sent NOT LATER THAN JUNE 30th, 1919.

T. W. SHORE, Dean.

### St. Bartholomew's Hospital AND COLLEGE.

#### DEMONSTRATORS OF PATHOLOGY.

Applications are invited for three posts as Demonstrators of Pathology.  
Particulars of the duties and emoluments will be sent on application to the undersigned, to whom all applications for the above posts, with not more than three recent testimonials, should be sent not later than June 30th, 1919.

T. W. SHORE, Dean.

### Pembrokeshire County COUNCIL.

#### EDUCATION COMMITTEE.

#### APPOINTMENT OF WHOLE-TIME SCHOOL DENTIST.

Applications are invited from qualified Dentists for the post of School Dentist to the Education Committee. Salary £400 a year, with travelling expenses. The gentleman appointed will be required to devote his whole time to the duties of his office, and to act under the administrative control of the County Medical Officer.

Applications, together with two copies of recent testimonials, should be sent to me on or before July 11th, 1919.

E. T. DAVIES, M.A.,  
Director of Education.

County Education Offices,  
Haverfordwest, 13th June, 1919.

### Urban District of Aberdare.

#### DENTAL SURGEON TO THE SCHOOL AND PRE-NATAL CLINICS.

Applications are invited from registered dental surgeons for the post of Dental Surgeon under the Education and Sanitary Authorities of the above area. The person appointed must devote his or her whole time to the duties of the office and reside within the district. He will be required to act under the administrative control of the Medical Officer of Health (who is also School Medical Officer) and the appointment will be terminable by three months' notice on either side.

The salary will be at the rate of £400 per annum, rising by annual increments of £25 to £450.

Applications, stating qualifications, age and experience, together with three recent testimonials should be sent to the undersigned not later than July 14th, 1919.

T. BOTTING, Direction of Education,  
Education Officers, Aberdare. 21st June, 1919

### RADIOLOGY.

Lectures, Clinic, Instruction. Advice to Hospitals.—Apply, Dr. ROWDEN, 7, Park Square, Leeds.

### The Western Infirmary of GLASGOW (Incorporated).

#### LECTURESHIP IN ELECTRICAL DIAGNOSIS AND THERAPEUTICS.

The Managers invite applications for a Lecturer. Applications and 12 copies of testimonials to be lodged with the subscriber on or before 31st July. No personal canvassing allowed.

J. MATHESON JOHNSON,  
87, Union Street, Glasgow  
Secretary and Treasurer.

### University College Hospital, Gower Street, W.C. 1.

A CLINICAL ASSISTANT in the Child Welfare Department will shortly be appointed, without salary. The selected Candidate will be required to attend two Afternoon Clinics per week.

Applications should reach the Secretary of the Hospital by noon on Monday, 7th July, 1919. The appointment is open to lady candidates.

### Bedfordshire Education COMMITTEE.

#### SCHOOL DENTIST.

Applications are invited from qualified Dentists for the appointment of whole-time School Dentist. The salary will be £350 per annum, rising by annual increments of £25 to £450 per annum, with an allowance of £170 per annum for travelling expenses.

Applications, stating age and qualifications accompanied by not more than three recent testimonials, should be sent to the undersigned, endorsed "School Dentist," not later than the 29th July next.

W. W. MARKS,  
Clerk of the County Council,  
Shire Hall, Bedford, June, 1919.

### County Borough of Southport.

#### EDUCATION COMMITTEE.

Applications are invited for the Post of Ophthalmic Surgeon to the Education Committee. Fees at the rate of £100 per annum.

Canvassing will be a disqualification. Applications, together with copies of three recent testimonials, to be received on or before July 3rd, by J. ERNEST JARRATT, Town Clerk.

Town Hall, Southport. June 26th, 1919.

### Bristol Education Committee.

#### DENTAL SURGEON.

The Committee invite applications for appointment as full-time Dentist. The successful candidate will be required to inspect and give necessary treatment to school children in Bristol, and to work under the supervision of the School Medical Officer. Salary £400 per annum.

Applications, to be made on special forms (to be obtained from the undersigned), and accompanied by copies of not more than three recent testimonials, should be received not later than first post on July 7th.

WM. AVERY ADAMS,  
Secretary for Education.  
Guildhall, Bristol, 18th June, 1919.

### Birkenhead Education COMMITTEE.

#### ASSISTANT SCHOOL MEDICAL OFFICER.

Applications are invited from fully qualified Women for the post of Assistant School Medical Officer, under the supervision of the Medical Officer of Health, who is also School Medical Officer to the Education Committee. The Woman appointed will be required to devote her whole time to the service of the Education Committee, and will not be allowed to undertake any private practice, or to hold any other appointment without the sanction of the Committee.

Commencing salary, £350 per annum, with the addition at present of a war bonus at the rate of £90 per annum. Canvassing, either directly or indirectly, members of the Committee or of the Town Council will be considered a disqualification.

Applications to be made on forms, which must be returned on or before the 7th July, 1919, and which may be obtained from

ROBERT T. JONES, Secretary,  
Education Office, Town Hall, Birkenhead.

### Italian Hospital, Queen Square, London, W.C.

The Committee of Management invite applications for the post of HONORARY ASSISTANT SURGEON for Out-patients and Registrar. Candidates must be Fellows or Members of a Surgical College, the degrees of which are recognised by the British General Medical Council, or possess equivalent degrees from a Royal Italian University, and they shall have their names on the British Medical Register. Applications, with copies (only) of testimonials, should be sent to the Secretary and Controller on or before Thursday, 10th July, 1919.

### Winsley Sanatorium.

Applications are invited for the post of ASSISTANT RESIDENT MEDICAL OFFICER. Salary £250 per annum, with board, apartments and laundry.

Applications, stating age, present and past occupations, and qualifications, with copies of three recent testimonials, should be sent to the undersigned at once.

FREDERIC JONES, Secretary,  
Winsley Sanatorium, Near Bath, June 23rd 1919.

**Wanted, outdoor Assistant-**

SHIP by M.B., Scotch, just demobilised, aged 30, married, one child. Good experience minor surgery, medicine, anaesthetics. Motor cyclist. Near good town preferred.—Address, No. 3813, BRITISH MEDICAL JOURNAL Office, 429, Strand, W.C.2.

**Wanted, outdoor Assistant-**

SHIP, preferably Management of Branch, by M.B., Ch.B. (Edin.). Recently demob., married, no children. Exp. in general practice. Accustomed to surgery and X-ray work. Must be in S. of England or warm climate. Colliery not entertained.—Address, No. 3812, B.M.J. Office, 429, Strand, W.C.2.

**Wanted Assistantship in**

Branch Practice by M.R.C.S., L.R.C.P. (Lond.). Recently demobilised. Had experience in general practice previous to war. Married, no family. Willing to take Locum Tenency for long term if rooms or house are provided.—Address, No. 3834, BRIT. MED. JOUR. Office, 429, Strand, W.C.2.

**Wanted, qualified Assistant,**

in colliery practice in Glamorganshire. Single, steady; rooms, fire, light, and attendance provided. Cyclist. Salary £400 per annum. Sign bond. If suitable, partnership entertained. State qualifications, age, experience, and references.—Address, No. 3888, BRITISH MEDICAL JOURNAL Office, 429, Strand, W.C.2.

**Wanted qualified Assistant**

immediately for colliery and general Practice in clean town in Glamorgan. Work light. Salary £350, with rooms, attendance, &c.—Address, No. 3630, BRITISH MEDICAL JOURNAL Office, 429, Strand, W.C.2.

**Wanted Second Assistant**

MEDICAL OFFICER at the MENTAL HOSPITAL, Carmarthen. Salary £250 with board, lodging, washing, &c., subject to deductions under the Asylum Officers Superannuation Act. Apply Medical Superintendent.

**Wanted immediately an**

ASSISTANT for an industrial branch practice near Swansea. Usual bond. Salary £400 a year with rooms, coal, light and attendance.—Address, No. 3887, BRITISH MEDICAL JOURNAL Office, 429, Strand, W.C.2.

**Assistant wanted shortly, with**

view to early Partnership in South Western city. Large private and panel practice. Should be unmarried. English or Scotch. Well qualified and have held hospital appts. Energetic and good accoucheur. Full particulars with photo.—Address, No. 3617, BRIT. MED. JOUR. Office, 429, Strand, W.C.2.

**Qualified Assistant wanted**

at once, single, young or middle-aged, of British nationality, preferably one who can cycle, motor cycle, or drive car, and who is energetic and interested in his profession. Pleasant town and country within 1 hour London. Salary £250, indoor. Simple bond. Good prospects.—Address, with full particulars, No. 3847, B.M.J. Office, 429, Strand, W.C.2.

**Medical man with long**

Hospital experience wishes post as ASSISTANT in general practice where time allowed to take D.P.H. In or near University town.—Address, No. 3886, BRITISH MEDICAL JOURNAL Office, 429, Strand, W.C.2.

**Advertiser (male) requires**

situation as LABORATORY ASSISTANT. 3 years in Sanatorium Laboratory, and 4 years with mobile hygiene and bacteriological laboratory in France. Good at preparation of media and P.M. experience. Good testimonials. Will be free on 1st July.—No. 3806, B.M.J. Office, 429, Strand, W.C.2.

**Conjoint, London, British,**

3 ex-H.S., done major and minor operations, casually, anaesthetics, desires ASSISTANTSHIP in middle-class surgical and medical practice in country town with hospital, preferably West or South. Partnership later. Excellent testimonials.—Dr. F. H. STUTTFORD, c/o Lloyds Bank, Plymouth.

**Natal. — Required imme-**

diately, Medical ASSISTANT. Single and abstainer preferred. Two year agreement. Able to ride and drive. Passage paid. Salary £600 per year, board and lodging.—Apply by letter, giving full particulars, which will be treated in strict confidence, to "Natal," c/o C. J. HEWLETT & SON, Ltd., 35-42, Charlotte Street, E.C.2.

**Capt. R.A.M.C. (demobilised)**

Scotch, aged 35, married, family, wishes outdoor ASSISTANTSHIP near large town. Has held H.S. and H.P. appts., also Assistant M.O. to large works, hospital work during service, good experience in general practice.—Address, No. 3849, BRITISH MEDICAL JOURNAL Office, 429, Strand, W.C.2.

**Qualified Army Laboratory**

Assistant desires APPOINTMENT, 4 years' experience with B.B.F. in media making, section cutting and staining, and all bacteriological and pathological work in general. Capable of taking charge of small laboratory.—Address, No. 3836, BRITISH MEDICAL JOURNAL Office, 429, Strand, W.C.2.

**Well qualified Practitioner,**

age 32, desires PART-TIME WORK, or LIGHT ASSISTANTSHIP, LOCUM in London preferred. No midwifery. Experience in four hospitals. Special experience in ophthalmology and fevers. Motor cyclist. Free now in London. State terms. Address, No. 3832, B.M.J. Office, 429, Strand, W.C.2.

**Medical Student 5th year.**

desires PART-TIME WORK assisting Doctor. In or near London.—Address, No. 3844, BRITISH MEDICAL JOURNAL Office, 429, Strand, W.C.2.

**Ship's Surgeon (ineligible for**

Military Service.—Messrs. ELDER, DEMPSTER AND Co., Limited, have a few vacancies for Surgeons in their West African Service. Pay £20 per month. Fees allowed for attendance on passengers. Length of voyage varies from six to ten weeks, according to particular route.—Apply, Medical Superintendent, Messrs. ELDER, DEMPSTER & Co., Limited, Colonial House, Liverpool.

**Holiday Exchange wanted**

for a fortnight in August by country doctor with small family. Seaside place on North-East or North-West Coast preferred.—Address, Dr. SEVIER, Kirklington, Bedale, Yorkshire.

**Neurasthenia.—Can anyone**

recommend a Lady with experience who could spend a few hours daily with a neurasthenic Lady.—Address, No. 3808, BRITISH MEDICAL JOURNAL Office, 429, Strand, W.C.2.

**Demobilised Sergeant**

R.A.M.C., late theatre attendant and nursing orderly in France, wife trained sick and mental nurse. Thoroughly recommended for any HOSPITAL or PRIVATE WORK by M.D.—Address, No. 3814, BRITISH MEDICAL JOURNAL Office, 429, Strand, W.C.2.

**Wanted Assistant Dispenser**

and SECRETARY, country practice, £2 10s. weekly, outdoor.—Address, stating age, experience, and copy of testimonial, No. 3842, BRITISH MEDICAL JOURNAL Office, 429, Strand, W.C.2.

**M.B., Ch.B., Scotch, 40,**

married, desires ASSISTANTSHIP in London or in suburbs of large Town (England or Scotland). Hospital experience. No midwifery preferred. Personal interview desired. Locum work considered. Give particulars. Address, No. 3816, BRIT. MED. JOUR. Office, 429, Strand, W.C.2.

**Lady Dispenser, qualified,**

thorough and varied experience. Now disengaged.—Address, No. 3825, BRITISH MEDICAL JOURNAL Office, 429, Strand, W.C.2.

**Dispenser and Book-keeper**

(qualified), required for a large country practice in Lincolnshire in August.—Address, with references, stating experience and salary required, No. 3827, BRITISH MEDICAL JOURNAL Office, 429, Strand, W.C.2.

**Elderly man, recently com-**

pleted over 4 years' continuous War Locum, will be happy to TAKE CHARGE during next 3 months. No cycling. Car or carriage essential. Much night work declined.—Address No. 3833, BRITISH MED. JOURNAL Office, 429, Strand, W.C.2.

**Wanted by Oxford M.B.**

LOCUM TENENCY between July 28th and Sept 12th. Married. Experienced. Late H.P. Address, Doctor, 2, Station Road, Woolacombe, North Devon.

**M.B., B.S., 26, single,**

abstainer, requires LOCUM WORK from July 7th to August 15th. Ex-H.S. and H.P. Recently demobilised. Some experience in general practice; willing to cycle if latter provided. Can drive car but no experience of motor cycle.—Address, No. 3810, B.M.J. Office, 429, Strand, W.C.2.

**M.B., B.Ch., wants Locum**

at Seaside. Institution or Hospital. Is free for several weeks.—Address No. 3835, BRITISH MEDICAL JOURNAL Office, 429, Strand, W.C.2.

**LOCUMS**

can be had for Holidays if booked at once. LEE & MARTIN, LTD., 93, HALL RD., HANDSWORTH, BIRMINGHAM. Telegrams: "Locum, Birmingham." Telephone: 191 Northern.

**LOCUM TENENS PROVIDED.**

APPLY TO

**Mr. PERCIVAL TURNER**

The Oldest and only Agent who for 40 years —without Agency fee to Principals— has supplied Practitioners with reliable substitutes at short notice.

4, ADAM STREET, STRAND, LONDON, W.C.2.

Telegrams— "Epsomian, London." Telephone— Gerrard 399. After 5 p.m.—Telephone: Epsom 695.

**Locum Tenens for the**

FEDERATED MALAY STATES required about March, 1920, to relieve a private medical practitioner going on leave for 6-8 months. Town and estate practice. Operative and maternity work practically nil. Preferably one with tropical experience, unmarried. Possibly continue as Assistant, same terms, on principals return, if so desired at time. Car and running expenses provided for work. Salary £600 (£70) a month, with quarters. 1st class intermediate or 2nd class mail passage out. £25 allowed for incidental expenses of journey. Lots of society, good club, golf, tennis, &c. An excellent opportunity to look round for a man desirous of settling in the East, excellent openings constantly occurring. Practice-excluding clause to be signed only covering neighbourhood immediately affected. Return passage paid if returning to Europe end of Locum Tenency. Must be strictly temperate. Medical man will interview applicants by arrangement.—Address, in first instance, No. 3820, BRITISH MEDICAL JOURNAL Office, 429, Strand, W.C.2.

**Local Tenency or Assistancy**

desired by Medical Man, 29, single, abstainer, ex H.P., &c. Well experienced in private and panel practice, British Indian, well-received by all classes of patients. Please state terms and other particulars.—Address, No. 3822, BRITISH MEDICAL JOURNAL Office, 429, Strand, W.C.2.

**Locum Disengaged, M.D.,**

B.S., middle aged, total abstainer, first-class experience. West End and country. Excellent references.—Address, No. 3841, BRITISH MEDICAL JOURNAL Office, 429, Strand, W.C.2.

**LOCUM TENENS PROVIDED.**

at SHORT notice.—Apply to

**ARNOLD & SONS,**

(J. E. ARNOLD, F. R. ARNOLD.)

Surgical Instrument Manufacturers,

ESTD. 100 Years.

**MEDICAL TRANSFER DEPARTMENT,**

6, GILTSPUR STREET, LONDON, E.C.1.

Telegrams: "Instruments, London." Telephone 5240 City. 3 Lines.

**Locum Tenency required by**

ex-Major R.A.M.C. for months of July and early August. Country or seaside town preferred. Wife to accompany.—Address, No. 3885, BRITISH MEDICAL JOURNAL Office, 429, Strand, W.C.2.

**Locum Tenens (woman) wanted**

from 10th August to 30th August, Infant Welfare work, and private practice.—Address, No. 3850, BRITISH MEDICAL JOURNAL Office, 429, Strand, W.C.2.

**A Doctor (middle-aged) not**

long disposed of his Practice is at liberty to take LOCUMS from July 4th. London preferred. Or would entertain a 4 months Assistantship. Has recently completed a 5 month's war locum.—Address R.C.S., 32, Priory Avenue, Hornsey, N.8.

**An experienced Locum is**

now at liberty who has seen 25 years of general Practice. Terms eight guineas weekly, indoors and travelling expenses.—Address, "Scalpel," 8, Lowther Terrace, Appley Bridge, Lancs.

**As Locum.—A gentleman**

free until August 2nd. Reliable. No colliery work. No cycling, country preferred. From £8 ss. weekly and travelling expenses.—Please address, M.R.C.S., 89b, Oxford Gardens, Kensington, W.10.

**Woman Medical is free to**

accept SHORT LOCUMS July-August-September. Experienced in doing locums, private and institutional (asylum).—Address, No. 3829, BRITISH MEDICAL JOURNAL Office, 429, Strand, W.C.2.

**Locum disengaged now, 35,**

Ex R.A.M.C., H.P., H.S., bachelor, highest references. London only. Would purchase whole or part of really good practice. Capital available.—Address, No. 3845, BRITISH MEDICAL JOURNAL Office, 429, Strand, W.C.2.

**Wanted Practices and Partnerships.**—Messrs. ARNOLD & SONS, Surgical Instrument Manufacturers (Est. 100 years), are in urgent need of Practices or Partnerships for several of their clients who are anxious to settle down at once.—Send full particulars in confidence, ARNOLD & SONS, Transfer Dept., 6, Giltspur Street, London, E.C. 1. (Opposite St. Bartholomew's Hospital).

**Wanted.—Country Practice** (£500—£600) or outdoor Assistantship, by M.B., 40, married. Good experience hospital and general practice. Good anaesthetist.—Address No. 3821, BRITISH MED. JOURNAL Office, 429, Strand, W.C.

**Wanted, panel and cash** PRACTICE in London or provincial town producing over £1,000 p.a. Open to negotiate at once.—Send full particulars in confidence to ARNOLD & SONS, Transfer Dept., 6, Giltspur Street, London, E.C. 1. (Opposite St. Bart's Hospital).

**Wanted.—Country Practice** of £2,000 or over, whole or part. West, South or Midlands. Healthy locality, good society, large house and garden essential. Or Practice with good prospects of working up to £2,000.—Address No. 3634, BRITISH MEDICAL JOURNAL Office, 429, Strand, W.C.2

**Wanted,—A Practice within** 15 miles of London, must have large Panel, good house essential. Can settle at once. Send full details in confidence, K., c/o Messrs. ARNOLD & SONS, Transfer Dept., 6, Giltspur Street, London, E.C. 1. (opposite St. Bartholomew's Hospital).

**Wanted, City (London)** PRACTICE. Partnership, with view to Succession, preferably. Reply, in confidence, "H. G.," 3, Fingal Place, Edinburgh.

**Wanted at once, a country** PRACTICE, producing not less than £1,000 per annum. Good schools absolutely necessary. Open to negotiate at once. Send full details in confidence to ARNOLD & SONS, Transfer Dept., 6, Giltspur Street, London, E.C. 1. (Opposite St. Bartholomew's Hospital).

**Wanted by M.R.C.S., a good-** class PRACTICE near London, with good house with six bedrooms and garden. Income about £1,000.—Apply, BLUNDELL & RIGBY, Walter House, 418-22, Strand, London, W.C. 2.

**Wanted, Partnership or** PRACTICE of not less than £1,000 in country town, South, South-East, or Home Counties. Good house, good garden, and dry locality essential, with scope for surgery in small hospital.—Address, No. 3406, BRITISH MEDICAL JOURNAL Office, 429, Strand, W.C. 2.

**Wanted by M.B., a Practice** on the South Coast, or in Devon or Cornwall, with good house and garden. Income about £1,000.—Apply, BLUNDELL & RIGBY, Walter House, 418-22, Strand, W.C. 2.

**Wanted in London.—Small** PRACTICE with Panel. Capital available £500 can settle at once. Send full details in confidence to "D" c/o ARNOLD & SONS, Transfer Dept., 6, Giltspur Street, London, E.C. 1. (Opposite St. Bartholomew's Hospital).

**Wanted good middle-class** PRACTICE, with or without panel, in pleasant residential district, London or within thirty miles. Receipts £800 a year or more. Medium-sized house. Necessary capital available.—Apply, PEACOCK & HADLEY, 19, Craven Street, Strand, W.C. 2. (No charge unless sale effected.)

**Wanted a small country** PRACTICE, about £300.—Address, No. 3817, BRITISH MEDICAL JOURNAL Office, 429, Strand, W.C. 2.

**Wanted.—Small Practice.** preferably unopposed. Seaside, not South Coast. Good house essential. Address particulars in confidence to—No. 3837, BRITISH MEDICAL JOURNAL Office, 429, Strand, W.C. 2.

**Wanted.—By M.D., active,** age 31, PARTNERSHIP or ASSISTANTSHIP with view to Partnership or Succession in good sound general practice. Address particulars to No. 3813, BRITISH MEDICAL JOURNAL Office, 429, Strand, W.C. 2.

**Lancs Town.—Old-established** PRACTICE for sale, owner retiring. Nice house, garage, &c. Rent £50. Receipts over £2000. Good panel. Price £1,500 or near offer, part deferred. Apply, MANCHESTER MEDICAL AND SCHOLASTIC ASSOCIATION, 8, King Street.

**A qualified Dental Surgeon** wishes to learn of suitable town or country district with a view to starting a DENTAL PRACTICE, he would be grateful for any recommendation from a medical man.—Address, No. 3803, BRITISH MEDICAL JOURNAL Office, 429, Strand W.C. 2.

**Outlying Suburb.—Middle** and working-class PRACTICE, suitable for two friends. Receipts average about £1,500 a year. House rent £75. Twelve months introduction given if desired.—Premium £4,000 on easy terms.—Apply, PEACOCK & HADLEY, 19, Craven Street, Strand, W.C. 2.

**Yorks.—An entirely** unopposed country PRACTICE in good sporting and residential district. Receipts £1,100 a year. Modern Villa residence, well stocked garden, £46 p.a. Premium £1,100 part deferred.—Apply, PEACOCK & HADLEY, 19, Craven Street, Strand, W.C. 2.

**For Sale.—Practice, Eastern** Suburb. Half-share of £3,000; panel over 6,000. Fees: surgery 1/6 upwards; visits 2/6 upwards. No midwifery. Little night work. Three afternoons and evenings free each week and alternate Sundays. Splendid house at low rental. Price £1,500. Easy terms could be arranged. No agents.—Address, in confidence, No. 3819, BRITISH MEDICAL JOURNAL Office, 429, Strand, W.C. 2.

**For Sale.—General Practice** (dispensing) in Cumberland. Receipts last year £327, rapidly increasing. Panel 500. House, for 20 years a doctor's, contains 7 rooms. Small garden and garage; rent £28. Premium £600 or near offers. If sold at once payment to suit purchaser. Only bona fide enquiries desired.—Address, No. 3836, BRITISH MEDICAL JOURNAL Office, 429, Strand, W.C. 2.

**For Sale, Practice near large** W.I. town, £600 a year. Very easily worked. Panel 600 at 9/- . Appointments £45. Good house and garden. Rent £35.—Address, No. 3629, BRITISH MEDICAL JOURNAL Office, 429, Strand, W.C. 2.

**For Sale, Practice, South-** West Coast. Health resort. Receipts over £950. Premium £1,400. No agents.—Address, No. 3811, BRITISH MEDICAL JOURNAL Office, 429, Strand, W.C. 2.

**For Sale.—Unopposed small** but very promising NUCLEUS. Country W. Midlands. Good house about 6 acres. Rent £73. If wished, smaller house can be had; rent £38.—Address, No. 3830, BRITISH MEDICAL JOURNAL Office, 429, Strand, W.C. 2.

**For Sale, sound Practice in** East Coast City. Working class. Receipts over £1,200 p.a. Panel 1,470. Rent £32 clear. Premium £1,100, £250 down, remainder by instalments to be arranged. Lowest fees, 2/6 surgery; 3/6 visits. Investigation invited.—Address, No. 3815, BRITISH MEDICAL JOURNAL Office, 429, Strand, W.C. 2.

**For Disposal.—Partner** required in an old-established practice in a growing town on the East Coast. Average receipts for last three years about £1,900. Panel 2,000. Third share for disposal at 1 1/2 years' purchase. Good house also for disposal.—Address No. 3721, BRITISH MEDICAL JOURNAL Office, 429, Strand, W.C. 2.

**For Disposal, high-class** PRACTICE in Colombo, yielding before the war £1,800—£2,000. Vendor has been serving since Jan., 1916, and is rendered medically unfit to return. Good introductions can be given, and appointments, about £200, are transferable. Fees from 7/6 to 25/-. Excellent society, all varieties of sport. Small premium and easy terms to buyer not requiring personal intro.—Address, No. 3804, B.M.J., 429, Strand, W.C. 2.

**For immediate disposal—**London Suburb, E.—Excellent general PRACTICE, established over 20 years. No panel. Minor Surgery with ample scope. Good fees, work light. Convenient house, surgeries and garage. No car required. Receipts last six months over £800. Premium £1,500 or near offer. Vendor retiring. Address, No. 3809, B.M.J., 429, Strand, W.C. 2.

**South Coast.—Good non-**dispensing PRACTICE for sale. Vendor retiring. Receipts about £1,300 a year, including good appointment. Fees 3/6 to 21/-. Good residence, centrally situated. Premium £1,500.—Apply PEACOCK & HADLEY, 19, Craven Street, Strand, W.C. 2.

**Urgent Sale.—Very old-**established country PRACTICE in Aberdeenshire for disposal. Income £1,000 a year. Small panel. Vendor desires to retire owing to ill-health. Good opening and scope for energetic practitioner. Modern house, with garden and garage attached. Premium low to immediate purchaser.—Address, No. 3802, BRIT. MED. JOUR., 429, Strand, W.C. 2.

**Cambridge graduate, age 38,** married, elig. for demob., now home, can invest up to £500 in good class PRACTICE or PARTNERSHIP, where rest of premium can be paid out of receipts. Keen on surgery, some experience, car, &c., X-ray expert. Midlands, S. or S.W. Prelim. assistantship entertained.—Address particulars in confid., No. 3648, B.M.J. office, 429, Strand, W.C. 2.

**Edinburgh.—Medical Practice** (non-panel) for sale. Owner retiring. Particulars from WADDELL & MCINTOSH, 87, George Street, Edinburgh.

**For Disposal, Practices or** PARTNERSHIPS.—Messrs. ARNOLD & SONS, Surgical Instrument Manufacturers (Est. 100 years), have been instructed to privately dispose of a large number of really good Practices and Partnerships. Gentlemen are requested to state their requirements and amount of capital available. No charge to purchasers.—Address, ARNOLD & SONS, Transfer Dept., 6, Giltspur Street, London, E.C. 1. (Opposite St. Bartholomew's Hospital).

**For Disposal.—A good Prac-**tice is not always to be had directly, but Mr. PERCIVAL TURNER can generally offer applicants something suitable. Nearly all the best Practices are sold by him without being advertised.—Full information free on application to 4, Adam St., W.C. 2.

**Midlands.—A general Practice** situated in a thickly populated district. Average receipts £2,600 p.a. Panel list 4,000. Fees up to 3/6. No midwifery. Excellent house in central position, with large garden, garage, etc.; also Branch Surgery. Total rent £136 p.a. Premium £1,800.—Quote folio 1073, ARNOLD & SONS, Transfer Dept., 6, Giltspur Street, London, E.C. 1. (opposite St. Bartholomew's Hospital).

**Death Vacancy.—Unopposed** PRACTICE for Sale, £1,100 a year. Good increasing Practice within an hour of London on rail. No opponent within 5 miles. Panel brings in over £300 a year. Detached house and garden (2 acres). Introduction by Widow and Locum. Premium £1,500.—Apply, 6554, Mr. PERCIVAL TURNER, 4, Adam Street, Strand, W.C. 2.

**Kent.—A General Practice** situated in a thickly populated industrial district. Receipts 1918 £772. Panel List 1,170. Fees 2/6 upwards. Midwifery 31/6 to 5 guineas (30 cases p.a.). All fees now raised in neighbourhood. Ample scope for increase. Villa residence in central position containing 8 rooms, separate surgery etc., 3 acre garden and garage. Rent £60 p.a. Premium £750. Quote Folio 1085, ARNOLD & SONS, Transfer Dept., 6, Giltspur Street, London, E.C. 1. (Opposite St. Bartholomew's Hospital).

**Retirement Vacancy.—In a** rapidly increasing town in South Yorkshire a good-class PRACTICE for sale. Incumbent retiring on account of age. Annual receipts £500 to £600. Premium one year's purchase. Immediate entry if desired. Good modern house and conveniences in best part of town. Rent £50 p.a. Good scope for energetic man. Efficient introduction given.—Address, No. 3614, BRITISH MEDICAL JOURNAL Office, 429, Strand, W.C. 2.

**Norfolk.—An old-established** PRACTICE, situated in a charming Country Village. Average receipts £1,100 p.a. Panel list 7/800. Fees 2/6 to 21/-. Midwifery 21/- to 5 guineas. Public appointment held value £55 p.a. No opposition. The house is in prominent position, containing 11 bedrooms, etc. Small garden, garage and cottage attached. Premium for Freehold £800. Premium for Practice 1 1/2 years' purchase.—Quote Folio 1089, ARNOLD & SONS, Transfer Dept., 6, Giltspur Street, London, E.C. 1. (Opposite St. Bart's Hosp.)

**To Purchasers.—Do not buy** without a full investigation by an expert. Forty years experience has given Mr. PERCIVAL TURNER an unique ability to advise in all cases. Terms free on application to 4, Adam Street, Strand, W.C. 2. Telephone: Gerrard 399. Telegrams: "Ipsosman, London."

**London, S.W.—A General** PRACTICE, situated in an excellent Suburb. Receipts well over £3,000 p.a. Panel list over 1,000. Fees 2/6 upwards. Nice house in central position. Rent £75 p.a. Open to every investigation. Premium £3,500, payable £2,000 down and the balance by arrangement.—Quote Folio 1088, ARNOLD & SONS, Transfer Dept., 6, Giltspur Street, London, E.C. 1. (Opposite St. Bartholomew's Hospital.)

**Death Vacancy.—South** London. Middle and working-class Practice. Receipts estimated at from £1,500 to £2,000 a year. Panel 1,000. Expenses light. Good house and garden; rent moderate. Locum in charge.—Apply, PEACOCK & HADLEY, 19, Craven Street, Strand, W.C. 2.

**Bucks.—A Partner required in**  
an unopposed general Practice situated in a small country town. Average receipts over £1,600 p.a. Panel 1,200 at 9/- Fees 2/6 to 15/- Midwifery 30/- upwards. Ample scope and open to every investigation. Premium 1½ year's purchase.—Quote Folio 894, ARNOLD & SONS, Transfer Dept., 6, Giltspur Street, London, E.C. 1. (Opposite St. Bart's Hospital).

**M.B., B.S., age 30, recently**  
demobilized, with good Hospital and G.P. pre-war experience, desires PARTNERSHIP in good class general practice; willing to take Assistantship with view to Partnership.—Address, No. 3823, BRITISH MEDICAL JOURNAL Office, 429, Strand, W.C. 2.

**W. London Suburb.—A**  
General PRACTICE situated in a good residential district producing over £1,300 p.a. Fees 2/6 to 10/6. No panel or club work. Ample scope and open to every investigation. The house is in a central position. Rent £50 p.a. Premium 1½ year's purchase. Quote Folio 816, ARNOLD & SONS, Transfer Dept., 6, Giltspur Street, London E.C. 1. (Opposite St. Bartholomew's Hospital).

**Lancashire.—In a pleasant**  
manufacturing town within six miles of Manchester, a general PRACTICE for Sale, present hands 28 years, vendor retiring. Income average £1,000. Panel list 1,000. Small house, rent £38. Premium one year's purchase.—Address, in first instance, No. 3536, B.M.J. Office, 429, Strand, W.C. 2.

**Herts.—A General Practice**  
situated in a charming country district producing over £1,000 p.a. Panel list over £700. Fees 2/6 to 10/6. Midwifery up to 5 guineas. Excellent semi-detached house containing 5 bedrooms, etc. Garden and garage. Rent £50 p.a. Rent of branch surgery £30. Premium 2 year's purchase. Quote Folio 1002, ARNOLD & SONS, Transfer Dept., 6, Giltspur Street, London, E.C. 1. (Opposite St. Bartholomew's Hospital).

**Midland Town.—Successful**  
Industrial PRACTICE. Can be easily enlarged. £750 per annum, including panel 1,250. Expenses very low. Premium moderate, payable by arrangement.—LEE & MARTIN LTD., Medical Agents, 93, Hall Road, Handsworth, Birmingham.

**£800 to £900 p.a.—Exceptional**  
immediate opportunity of SUCCESSION. Terms one-and-quarter years' purchase. Efficient introduction.—Address, No. 3839, BRITISH MEDICAL JOURNAL Office, 429, Strand, W.C. 2.

**South Coast.—Easily worked**  
mixed PRACTICE, panel 1800, 3 years' average £1010 cash. Rent £60, seven bedrooms, price £1,000 or with brand new Coupé £1,500.—Address, No. 3828, BRITISH MEDICAL JOURNAL Office, 429, Strand, W.C. 2.

**In attractive residential town,**  
within hour of London, old-established general PRACTICE of about £1,000. Several good appointments. Fees 3/6 to 7/-. Little midwifery or night work. Vendor on Staff Cottage Hospital. Ten roomed house, picturesque garden with garage, in best position. Freehold purchasable, or rental £75. Premium 1½ year's purchase.—Address No. 3810, BRITISH MED. JOURNAL Office, 429, Strand, W.C. 2.

**Norfolk.—Partner required**  
with or without view to succession, old-established mixed Practice, about £2,000 per annum, including large panel. Scope for increase. Premium 1½ year's purchase.—Address, No. 3822, BRITISH MEDICAL JOURNAL Office, 429, Strand, W.C. 2.

**Partnership.—Home County.**  
In a pretty outlying residential Suburb, a JUNIOR PARTNER is required in place of one retiring. Income averages £2,000 a year. Appointments and Panel over £400. Easily worked. Good house and garden available. Share for Disposal 1/5ths, and further Share later.—Apply, 6561, Mr. PERCIVAL TURNER, 4, Adam St., Strand, W.C. 2.

**Partnership.—North**  
Midlands.—Partner wanted in Practice. Receipts about £3,000, colliery district. Must be well qualified and energetic.—Address, No. 3848, BRITISH MEDICAL JOURNAL Office, 429, Strand, W.C. 2.

**Partnership wanted immedi-**  
ately by M.B., D.P.H. Share not less than £800 per annum. Advertiser is married, aged 33. Capital available. Preliminary Assistantship or Locum if preferred.—Address No. 3720, BRITISH MEDICAL JOURNAL Office, 429, Strand, W.C. 2.

**Partnership.—Home County.**  
£2,200 a year and increasing. Small Country Town on rail. Panel 1700. Other appointments nearly £400. House available; rent £40. Residential and agricultural district. All sport. 1/4 Share for Sale at first.—Apply, 6562, Mr. PERCIVAL TURNER, 4, Adam Street, Strand, W.C. 2.

**Partnership wanted by**  
F.R.C.S.F., M.B., B.S. in large Practice with scope for minor and emergency surgery in hospital town of over 20,000. Age 33, married, abstainer. Qualified 8 years; 4½ years R.A.M.C., ex-H.S. and general practice experience. Assistantship and Locum entertained.—Address, No. 3129, BRITISH MEDICAL JOURNAL Office, 429, Strand, W.C. 2.

**For Disposal Partnership,**  
within 50 miles London. Midland town. Half Share in good general Practice. Receipts over £2,000 per annum, with scope for increase. Panel £400. Good house, garage, stabling, large garden.—Address, No. 3824, BRITISH MEDICAL JOURNAL Office, 429, Strand, W.C. 2.

**Medical Hypnotism and**  
CURATIVE SUGGESTION. Instruction given to medical men of good standing by experienced operator.—Address, No. 1440, BRITISH MEDICAL JOURNAL Office, 429, Strand, W.C. 2.

**Harvard Operating Chair and**  
TABLE combined. Suitable for Consulting Room. Can be put into various positions. Suitable especially for gynecological examinations. Original cost, £18 18s. Requires re-nickelling, &c. What offers?  
Also ELECTRIC SWITCHBOARD for attaching to mains. Lights surgical lamps; charges accumulators for galvanization, electrolysis, &c. (by Schall).—Apply H. C. NANCE, St. Giles' Plain, Norwich.

**Sanatorium.—Medical man**  
wishes to purchase small private Sanatorium (going concern) in the South of England. Would also consider Assistantship or Partnership with view to succession.—Address, No. 3821, BRITISH MEDICAL JOURNAL Office, 429, Strand, W.C. 2.

#### FOR SALE.

**Tenders are requested for one**  
7 K.W. SNOOK, 220 V.D.C., in perfect condition. Can be seen operating at Granville Canadian Special Hospital, Buxton. Gives 50 milliamperes for Kidney work. The apparatus has been carefully used by skilled radiographers. Tenders to be received addressed as below before July 4th, 1919.

CANADIAN OVERSEAS DISPOSAL BOARD,  
Oxford Circus House, 245, Oxford St., London, W. 1

**For Sale.—Foots Turko**  
Russian Vapor Bath, model H, with fittings and lamp complete, £7 7s. Portable Operating Table in case, by Arnold, £5 5s. Schall's Galvanic Battery for 24 cells, with milliamperemeter, £3 3s.—Address, No. 3807, BRITISH MEDICAL JOURNAL Office, 429, Strand, W.C. 2.

**For Sale.—Foot's Turkish**  
BATH, practically new, sound condition, with all appliances. Only used for one month. What offers?—WEBSTER, 10, Orchard Gardens, Teignmouth, Devon.

**For Sale, general**  
practitioner's stock of INSTRUMENTS, in good condition. Modern patterns. List on application.—DIGBY WHITE, M.D., Newport Pagnell.

**Wanted a Portable Operating**  
TABLE, metal or wooden, new or second-hand.—Address, No. 3818, BRITISH MEDICAL JOURNAL Office, 429, Strand, W.C. 2.

**Electric light Cabinet—as new**  
—just rewired. Fine seasoned yellow pine, 35 lamps, splendid little bath for 200 volts. Cheap for prompt cash.—Address, No. 3816, BRITISH MEDICAL JOURNAL Office, 429, Strand, W.C. 2.

**Two or three unfurnished**  
CONSULTING ROOMS, with use of waiting room in West End wanted by a medical woman specialising in electric treatment. Address, No. 3805, BRITISH MEDICAL JOURNAL Office, 429, Strand, W.C. 2.

**Wanted.—Premises suitable**  
for surgery in or near London. Nucleus of Cash and Panel practice entertained.—Address, No. 3831, BRIT. MED. JOURNAL Office, 429, Strand, W.C. 2

**MEDICAL MEN & DEMOBILISATION.**  
**R.A.M.C. Officers &**  
R. Medical men generally now requiring MUFTI DRESS can be assured of obtaining perfect fitting garments, ready for wear or to measure in 24 hours, made from finest materials at lowest possible remunerative prices. Patterns post free.

The recognised House for perfect fitting mufti.

**HARRY HALL, 207, OXFORD STREET, W.1.**  
**149, CHEAPSIDE, E.C. 2.**

**Wanted.—Large Consulting**  
ROOM, Harley Street neighbourhood. Particulars, F. 13, Welbeck Street, W.

**Weighing Machine, small**  
SAFE, LAMP, and MEDICAL BOOKS to be sold. May be seen any evening after 6 or other times by appointment.—LEETWICH, 26, Ebury Street, Victoria.

Established 1860.

**Messrs. BEDFORD & CO.**

(C. E. BEDFORD.)  
Surveyors, Auctioneers, and Estate Agents,  
10, WIGMORE STREET,  
CAVENDISH SQUARE, W. 1.  
SPECIALISTS IN PROFESSIONAL  
HOUSES AND CONSULTING ROOMS  
IN HARLEY STREET AND LEADING MEDICAL POSITIONS  
Telephone: 2413 Paddington.

**Doctors' A/c Forms printed**  
in best style—250, 10s.; 500, 15s.; 1,000, 25s. Letter heads, Post Card heads, Calling Cards, &c., at equally moderate rates.—R. ANDERSON & SON, Printers, 1, Hill Place, Edinburgh. Samples sent.  
DOCTOR'S TESTIMONIALS printed for all posts, best work, quick dispatch. 30 yrs' speciality.

**Evelina Hospital for Children,**  
Southwark, S.E.

The Committee of Management invites applications for the following posts (Honorary):—

**PHYSICIAN TO OUTPATIENTS** (Attendance, Tuesday and Friday Mornings at 9.30). Candidate must be Graduate in Medicine in a recognised University, and M.R.C.P., or shall obtain that Diploma.  
**SURGEON TO OUTPATIENTS** (Attendance, Friday Mornings at 9.30). Candidates must be Graduates in Surgery in a recognised University, or F.R.C.S. Eng.

**DENTAL SURGEON** (Attendance Tuesday Afternoons at 2 p.m.). Candidates must be qualified Medical Practitioners and L.D.S., or must hold some other Special Dental Qualification obtained in the United Kingdom.

Applicants for these posts must not be engaged in general practice.

Applications, with copies of not more than four testimonials, to be addressed to the Secretary at the Hospital, and sent in before 11th July.

Candidates must call on the Members of the Honorary Medical Staff, whose names, also the Standing Orders relating to the posts, will be furnished by the undersigned.

By order of the Committee of Management,  
H. C. STANILAND SMITH, Secretary.  
23rd June, 1919.

**Evelina Hospital for Children,**  
Southwark, S.E.

The Committee of Management requires a HOUSE PHYSICIAN for 4 months from 12th July. Salary at rate of £160 per ann., with board, residence and washing.

Candidates should send applications, with copies of testimonials, to the Secretary at the Hospital before 6th July.

Applicants (qualified and registered) must be interviewed by the Medical Committee. Selected candidates have to appear before the Committee of Management. Time and place of meeting will be notified by the undersigned, from whom rules and particulars relating to the post must be obtained.

By order of the Committee of Management,  
H. C. STANILAND SMITH, Secretary.  
24th June, 1919.

**Assistant Medical Officer**  
required temporarily (with view to appointment on establishment) at LONDON COUNTY MENTAL HOSPITAL, Bexley, Kent, age not to exceed 35.

Seven guineas a week, quarters, board, washing. Preference given to candidates who have served with H.M. Forces.

Apply to Medical Superintendent at Hospital.

**St. Marylebone Infirmary,**  
St. Charles Square, North Kensington, W. 10.

Two MEDICAL OFFICERS wanted to fill the posts of 2nd and 3rd Assistant Medical Officers in the above Institution.

For particulars apply to the MEDICAL SUPERINTENDENT.

**City of Bradford.**

RESIDENT ASSISTANT MEDICAL OFFICER wanted for the Odsal Sanatorium for cases of Tuberculosis (male unmarried).

Salary £300 per annum.  
Form of application can be obtained from the undersigned.

JOHN J. BUCHAN,  
Medical Officer of Health,  
Town Hall, Bradford. 25th June, 1919.



## Hamlet of Mile End Old Town.

The Guardians of the Poor of the Hamlet of Mile End Old Town invite applications from duly qualified and registered medical practitioners for appointment to the undermentioned positions:—

**FIRST ASSISTANT MEDICAL OFFICER.**  
**SECOND ASSISTANT MEDICAL OFFICER.**  
 at the Mile End Infirmary, Bancroft Road, E.1. The Infirmary is certified for 469 patients and is a recognised training school for nurses, has a well-equipped up-to-date operating theatre and X-ray apparatus. The salary of the First Assistant Medical Officer will be £300 per annum, rising by annual increments of £25 each to £400 per annum and of the Second Assistant Medical Officer £250 per annum rising by annual increments of £25 each to £350 per annum both with residential allowances. Applications must be made on forms to be obtained from me and will be forwarded on receipt of a stamped, directed, foolscap envelope and must be returned to me duly filled up as early as possible. The appointment will be made subject to the consent of the Local Government Board and to the provisions of the Poor Law Officers' Superannuation Act, 1896. Canvassing the Guardians is prohibited and will be deemed a disqualification.

By order, **BENJAMIN CATMUR,**  
 Guardians' Offices, Clerk to the Guardians.  
 Bancroft Road, Mile End, E.1. 24th June, 1919.

## Borough of Doncaster.

**ASSISTANT MEDICAL OFFICER AND  
 SCHOOL MEDICAL OFFICER.**

Applications are invited for the post of (Male) Assistant Medical Officer and Assistant School Medical Officer under the Public Health and Education Committees of the Corporation of Doncaster. The Officer appointed must devote his whole time to his official duties, and must reside within the Borough.

The duties will comprise assisting in Public Health Work generally, Maternity and Child Welfare Work, and the Medical Inspection of School Children. He will act under the supervision and control of the Medical Officer of Health.

Salary £150 per annum.

Applications, with copies of three recent testimonials, to the undersigned, not later than Friday, 1st August, 1919.

**D. LECHMERE ANDERSON,**  
 Medical Officer of Health.  
 Public Health Office, Doncaster.

## Metropolitan Hospital,

Kingsland Road, E.8.  
 (Patron: His Majesty the King.)

The Committee are prepared to receive applications for appointment to the post of **ASSISTANT HOUSE SURGEON.**

The appointment is tenable for three months from the 1st July, 1919.

The salary is at the rate of £100 a year with full board and washing.

Candidates must possess a registered medical and surgical qualification of the United Kingdom.

Candidates must not call upon members of the staff. Fifteen copies of application and testimonials, and a certificate of ability to administer anaesthetics from a teacher of a recognised school, should be sent to the undersigned.

**J. COURTNEY BUCHANAN,**  
 Secretary and House Governor.

## Salford Royal Hospital.

The Board of Management invite applications for the appointment of three **ANÆSTHETISTS.**

Salary £50 per annum in each case for two full mornings duty weekly.

The appointments will be for one year. Candidates, who must possess registered qualifications, should forward applications, stating age, qualifications, and experience, together with copies of not more than five testimonials, addressed to the undersigned without delay.

By order of the Board of Management.  
**GEO. RUDDLE,**  
 General Superintendent and Secretary.  
 June 24th, 1919.

## West Riding Asylum, Menston, near Leeds.

Wanted **LOCUM TENENS** Assistant Medical Officer (qualified and registered) to enter on duty at an early date. Salary £7 7s. per week, with board and apartments.

Application, with copies of testimonials, to be sent to the Medical Superintendent.

## York Dispensary.

Wanted, a **RESIDENT MEDICAL OFFICE** to visit and attend the Sick Poor at their own Homes. To commence duties immediately. Candidates must be duly qualified, registered, and unmarried. Salary £250 a year, with board, lodging, and attendance. Applications, with testimonials, to be sent as early as possible to

**JOSEPH PETERS, Secretary.**  
 4, New Street, York.

## Manchester Children's HOSPITAL, Pendlebury, nr. Manchester. (188 Beds).

Wanted, **RESIDENT MEDICAL OFFICERS** (either sex) who will be appointed for six months on the understanding that if required to do so he or she will continue for a second six months.

Candidates must be unmarried, doubly qualified, and duly registered. Particulars of the duties can be obtained from the Secretary.

Salary at the rate of £150 per annum. Applications, stating age, and accompanied by copies of testimonials, to be sent to the undersigned at the Hospital, Pendlebury, nr. Manchester, on or before 7th July. Duties to commence 1st August and 1st October.

By Order,  
**W. M. HUMPHRY, Secretary.**  
 June 19th, 1919.

## Manchester Children's HOSPITAL. (Out-patients' Department, Gartside Street.)

Wanted for the Out-patients' Department an **ASSISTANT MEDICAL OFFICER** (non-resident, hours of duty from 9 a.m. daily, other work in the afternoon allowed). Candidates must be doubly qualified and on the Medical Register.

Particulars of the duties can be obtained from the Secretary. Salary £200 per annum. The appointment is for six months or one year.

Applications, stating age, and accompanied by copies of testimonials, to be sent to the undersigned at the Hospital, Pendlebury, Manchester, on or before 10th July. Duties to commence 1st September.

By order, **W. M. HUMPHRY, Secretary.**  
 June 26th, 1919.

## Lake Hospital, Ashton-under-Lyne.

The Guardians of the Ashton-under-Lyne Union invite applications for the appointment of **RESIDENT ASSISTANT MEDICAL OFFICER** of the Lake Hospital, Ashton-under-Lyne (time for reading), at a salary of £300 per annum (no war bonus), together with the usual residential emoluments, and subject to deductions under the provisions of the Poor Law Officers' Superannuation Act, 1896. Applications, stating age and qualifications, and accompanied by copies of not more than three testimonials of recent date, should reach me not later than Wednesday, the 16th July proximo.

By Order, **H. HALL DALEY, Clerk.**  
 Poor Law Offices, Ashton-under-Lyne.

## The Royal Infirmary, Sheffield—(317 beds).

**OPEN ELECTION.**

Wanted, an **OPHTHALMIC HOUSE SURGEON.** Salary £150 per annum, with board and residence. The duties of the officer to be elected will include work in the In- and Out-patient Departments, under the supervision of the Honorary Medical Staff.

Applications, which are invited from persons who must be fully qualified, should be sent to the Secretary immediately, stating age, qualifications, and any previous experience.

By order, **JNO. W. BARNES,**  
 Board Room, May, 1919. Secretary.

## Royal National Orthopaedic HOSPITAL.

The Committee of the Royal National Orthopaedic Hospital invite applications for the post of **RESIDENT HOUSE SURGEON**, now vacant. Applicants must be qualified registered medical practitioners and unmarried. The appointment will be for 6 months, renewable for a further period of 6 months on the recommendation of the Medical Board. Salary £200 p.a., board, residence, and washing. Applications, enclosing copies of testimonials, should be addressed to the Secretary (from whom further particulars can be obtained), not later than July 4th. Address, 234, Great Portland Street, W.1.

## Royal Edinburgh Hospital FOR SICK CHILDREN.

Wanted for this Hospital, **FOUR RESIDENT MEDICAL OFFICERS**, to enter on 15th October next. Information as to duties, &c., can be obtained from the ordinary physicians and surgeon at the Hospital. Thirty copies of applications and relative testimonials to be lodged on or before 12th July with Messrs. HENRY & SCOTT, W.S., 20 St. Andrew Square, Edinburgh. No applications will be received after that date.

## Staffordshire Education COMMITTEE.

**ASSISTANT MEDICAL INSPECTORS (women).**

Applications are invited for the posts of Women Assistant School Medical Inspectors. Salaries £400 per annum plus £25 war bonus. For form of application and conditions of appointment apply to the Director, County Education Offices, Stafford.

## Women's Medical Service FOR INDIA. UNDER THE DUFFERIN ASSOCIATION.

Applications are invited from **QUALIFIED MEDICAL WOMEN** for the following appointments:—

1. Assistant to the Inspector-General of Civil Hospitals, United Provinces, for Inspection of Women's Hospitals. Salary 800 Rs. per mensem (1Rp.=1/4d., present value 1/8d.) Some Indian experience necessary. Private practice not allowed.

2. Medical Officer in Charge, Lady Elgin Hospital, Jubbulpore, Central Provinces. Salary about £400 per annum with house. Considerable private practice additional. A good surgeon of experience necessary.

3. Resident Medical Officer, Calcutta Dufferin Hospital. Commencing salary about £280, with quarters. Private practice not allowed. Intended as a temporary appointment to gain Indian experience.

Travelling and outfit allowance in each case.

Applications for these posts should be sent not later than Wednesday, July 2nd, 1919, to Miss Brooks (from whom further particulars and necessary forms can be obtained), Hon. Secretary, U.K. Branch, Dufferin Association, c/o of Sir HAVELOCK CHARLES, India Office, Whitehall, S.W.

## Egyptian Government OPHTHALMIC HOSPITALS. DEPARTMENT OF PUBLIC HEALTH.

An **INSPECTING OPHTHALMIC SURGEON** is required in October or November for these eighteen hospitals in the country districts. He is one of four inspecting surgeons under the Director. The salary commences at £E540 rising to £E750, with travelling expenses, usual leaves and pension rights.

Candidates must be unmarried males under 30 years of age, born of British parents, and have had experience as Ophthalmic House Surgeon or equivalent. Applications to be made in writing to the Director, A. F. MACCALLAN, Esq., F.R.C.S., 107, Piccadilly, London, W., before August 1st, who will notify selected candidates and interview them on August 8th.

## Medical Superintendent

(resident) required for a new Institution under the control of the **METROPOLITAN ASYLUMS BOARD**, at Cliftonville, Margate, containing 270 Beds, for the treatment on the most modern lines of London children suffering from non-pulmonary forms of tuberculosis.

Salary £600 per annum, rising by £50 annually to £700, with unfurnished house or married quarters. War bonus in addition. Present rate £60 per annum plus 20% of ordinary remuneration. Resident accommodation is not yet available, and until it is an allowance will be paid in lieu.

Forms of application, giving full particulars, may be obtained on and after 27th June next by sending a stamped addressed foolscap envelope to the Clerk, **METROPOLITAN ASYLUMS BOARD**, Embankment, London, E.C.4, by whom they must be received not later than 10 a.m. on Monday, 7th July, 1919.

## Belgrave Hospital for CHILDREN (Incorporated), Clapham Rd., S.W.

The Committee of Management invite applications for the following appointments:—**ASSISTANT PHYSICIAN.** Candidates must be Graduates in Medicine of an English University and Fellows or Members of the Royal College of Physicians, London. **ASSISTANT SURGEON.** Candidates must be Masters of Surgery of an English University or Fellows of the Royal College of Surgeons of England. Applications, with copies of testimonials, must be delivered to the undersigned by Wednesday, July 16th, from whom further information may be obtained.

By Order,  
**THOMAS CLAPHAM, Secretary.**

## County Hospital, York. (170 beds).

Wanted a **SECOND HOUSE SURGEON.** Candidates must be qualified and registered. Salary £200 a year, with board, residence and laundry.

Applications, stating age, together with copies of not more than three recent testimonials to be sent to the undersigned not later than the 3rd July.

**FREDK. NEDEN, Secretary and Manager.**

## County Borough of Salford EDUCATION COMMITTEE.

**ASSISTANT SCHOOL MEDICAL OFFICER** required. Salary scale £400 to £600. Particulars from Secretary, Education Office, Salford. Applications to be sent in not later than the 16th July, 1919.

**L. C. EVANS, Town Clerk.**

## Shrewsbury Dispensary.

Wanted, qualified **Medical Practitioner** as **LOCUM** for Medical Officer serving with the Army.

Applications (no special form), accompanied by copies of three recent testimonials, to be sent to the Secretary, 42, St. John's Hill, Shrewsbury, endorsed "Medical Officer."

21st May, 1919. **A. E. COOPER, Secretary.**

## City of Manchester.

The Public Health Committee of the Corporation of Manchester require the services of a fully qualified Whole-time MEDICAL OFFICER, with experience in the treatment of Children's Diseases, to hold (under the direction of the Medical Officer of Health) Consultations and Infant Clinics at the Maternity and Child Welfare Centres of the Manchester Corporation, and (under the like direction) to perform such other duties as appertain to the office.

The salary will be £450 per annum and War Bonus. A statement of the duties and conditions of the office may be had on application, in writing, to the Medical Officer of Health, Civic Buildings, 1, Mount Street, Manchester.

Applications, stating age and experience, and endorsed on the envelope "Medical Officer, Child Welfare," must be addressed to the Town Clerk only, and not to members of the Committee or Council, not later than Friday, July 11th, 1919, and be accompanied by not more than three recent testimonials. The successful candidate will be required to contribute to the Corporation Officers' Thrift Fund and to execute their Deed of Service.

Canvassing in any form, oral or written, direct or indirect, is prohibited.

THOMAS HUDSON, Town Clerk.  
Town Hall, Manchester, June 21st, 1919.

## Royal Berkshire Hospital.

The Board of Management invite applications for the appointment of HONORARY MEDICAL OFFICER in charge of the Physico-therapeutic Department.

Candidates must be Fellows or Members of the Royal College of Physicians, London, or Medical Graduates of one of the Universities of Great Britain or Ireland, and must be registered.

The elected Candidate will be appointed for the period ending on the first Tuesday in March 1920, and will be eligible for re-election.

Canvassing by, or on behalf of, a candidate will disqualify him.

Applications, with copies of testimonials, must reach the Secretary not later than July 5th, 1919.

The election will be held on July 15th, 1919.  
Reading, HERMAN BURNLEY, Secretary.  
21st June, 1919.

## Royal Berkshire Hospital.

The Board of Management invite applications for the appointment of HONORARY ASSISTANT SURGEON.

Candidates must be Fellows or Members of one of the Royal Colleges of Surgeons of Great Britain or Ireland, or Surgical Graduates of one of the Universities of Great Britain or Ireland, and must be registered.

The elected candidate will be appointed for the period ending on the third Tuesday in January, 1920, and will be eligible for re-election.

Canvassing by, or on behalf of, a candidate will disqualify him.

Applications, with copies of testimonials, must reach the Secretary not later than July 5th, 1919; members of the existing medical staff, however, need not furnish testimonials.

The election will be held on July 15th, 1919.  
Reading, HERMAN BURNLEY, Secretary.  
21st June, 1919.

## Royal Berkshire Hospital.

The Board of management invite applications for the post of SURGICAL REGISTRAR.

Candidates must be fully qualified and registered. The elected candidate will be appointed for the period ending on the first Tuesday in March, 1920, and will be eligible for re-election.

Canvassing by, or on behalf of, a candidate will disqualify him.

Applications, with copies of not more than four testimonials, must reach the Secretary not later than July 5th, 1919.

The election will take place on July 15th, 1919.  
Reading, HERMAN BURNLEY, Secretary.  
21st June, 1919.

## Tiverton Hospital, Devon.

Wanted HOUSE SURGEON and DISPENSER immediately, only 23 beds. Salary £100 p.a., board, lodging and washing. Suitable for fully qualified male or female reading for higher examinations. Apply, FRED B. FISHER, Hon. Sec.

## General Lying-in Hospital,

York Road, Lambeth.

RESIDENT MEDICAL OFFICER required for July 14th next. Appointment for three months. £100 per annum with board. Applications with three testimonials to be sent to the Secretary.

## Kidderminster Infirmary and CHILDREN'S HOSPITAL.

An HONORARY SURGEON required. Applications to be sent on or before July 7th to A. D. CHAMBERS, Secretary.  
2, Hall Street, Kidderminster.

## The Hospital for Sick Children

Great Ormond Street, London, W.C. 1.

There will be a meeting of the Joint Committees on Wednesday, 16th July, 1919, to elect a PHYSICIAN to Out-Patients.

Candidates, who must be Fellows or Members of the Royal College of Physicians of London, are invited to send in their applications, addressed to the Acting Secretary, with copies of not more than three testimonials, written specially for the purpose at or before 12 o'clock, Monday, the 14th July, 1919.

All candidates will be required to appear before the Joint Committees on Wednesday, 16th July, 1919, at 5 p.m.

Forms of application and copy of the rules can be obtained from the Acting Secretary.

By order of the Committee of Management.  
JAMES McKAY, Acting Secretary.

## The Hospital for Sick Children

Great Ormond Street, London, W.C. 1.

There will be a meeting of the Joint Committees on Wednesday, 16th July, 1919, to elect a SURGEON.

Candidates, who must be Fellows of the Royal College of Surgeons, England, are invited to send in their applications addressed to the Secretary, with copies of only three testimonials written specially for the purpose, at or before 12 o'clock, Monday, 14th July, 1919.

During the first year of his tenure of office the elected Surgeon will be required to perform certain special duties for that period only. The details of these duties will be supplied on application to the Secretary.

All Candidates will be required to attend before the Joint Committees on Wednesday, 16th July, at 5 p.m.

Forms of application and copy of rules can be obtained from the Secretary.

By order of the Committee of Management.  
JAMES McKAY, Acting Secretary.

## The Hospital for Sick Children

Great Ormond Street, London, W.C. 1.

Notice is hereby given that the office of SURGICAL REGISTRAR is now vacant.

Candidates are invited to send in their applications addressed to the Secretary, with not more than three testimonials, written specially for the purpose at or before 12 o'clock, Monday, 14th July, 1919.

The appointment is made for one year, salary £200 per annum and allowance for substitute for holiday £12 12s. 0d.

Candidates must be registered medical practitioners, and must be prepared to take up their duties on Monday, 21st July, 1919.

All candidates must appear before the Joint Committees at their meeting on Wednesday, 16th July, 1919, at 5 p.m.

Forms of application, copy of the rules for, and details of the duties of the appointment will be supplied on application to the Acting Secretary.

By order of the Committee of Management.  
JAMES McKAY, Acting Secretary.

## The Hospital for Sick Children

Great Ormond Street, London, W.C. 1.

A HOUSE SURGEON is required on the 10th August, 1919.

Candidates are invited to send in their applications, addressed to the Secretary, before 12 o'clock, on Monday, 14th July, 1919, with not more than three testimonials given specially for the purpose, and also evidence of their having held a responsible hospital appointment.

The appointment is made for six months. Salary £50, washing allowance £2 10s. 0d. and board and residence in the Hospital.

Candidates must be unmarried, and possess a legal qualification to practise.

They will be required to attend before the Joint Committees at their meeting on Wednesday, the 16th July, 1919, at 5 p.m. precisely.

Forms of application to be obtained from the Secretary.

By order of the Committee of Management.  
JAMES McKAY, Acting Secretary.

## City of Oxford.

ASSISTANT MEDICAL OFFICER OF HEALTH AND SCHOOL MEDICAL OFFICER (MALE).

Candidates for the post must be duly qualified and registered. The salary will be £400 per annum; and further particulars can be obtained from the Medical Officer of Health, Town Hall, Oxford.

Applications, stating age, qualifications, and previous experience, accompanied by three recent testimonials, must be received by the undersigned on or before July 5th.

Town Hall, Oxford, RICHARD BACON, Town Clerk.  
June 16th, 1919.

## Wanted duly qualified

MEDICAL OFFICER for PARISH OF EDAY, to commence duties 1st July.—For particulars of appointment apply to CLERK, Parish Council, Eday, Orkney.

## County Borough of BARROW-IN-FURNESS.

ASSISTANT MEDICAL OFFICER OF HEALTH AND CLINICAL TUBERCULOSIS OFFICER.

Applications are invited for the above appointment at a salary of £500 per annum plus a present War bonus of 10 per cent. (£50).

Candidates must be fully qualified and registered Medical Practitioner, with experience in the diagnosis and treatment of Tuberculosis, and must devote their whole time to the duties of the office. The successful candidate will be required to assist in the general administrative work of the Department, and in the Medical Inspection of School Children, and, if required, to act as Consulting Officer to the Local Insurance Committee, and will be under the direction of the Medical Officer of Health and School Medical Officer.

Particulars of the duties may be obtained on application to the Medical Officer of Health, Town Hall, Barrow-in-Furness.

Applications, stating age, experience and qualifications, and endorsed "Assistant Medical Officer," and accompanied by copies of not more than three recent testimonials, must be received at my office not later than 7th July.

Canvassing, either directly or indirectly, will be deemed a disqualification.

By Order, L. HEWLETT, Town Clerk.  
Town Hall, Barrow-in-Furness.

## County Borough of BARROW-IN-FURNESS.

EDUCATION COMMITTEE.

SCHOOL DENTAL SURGEON.

Applications are invited for the above appointment, at a salary of £400 per annum. The person appointed will be required to devote his whole time to the duties of the office, and to act under the administrative supervision of the School Medical Officer. Candidates must possess a registered dental qualification and their names should appear on the Dental Register as legally qualified Dental Surgeons.

The duties are those of attending to the treatment of dental diseases in children of school age. No official form of application will be issued. Canvassing, either directly or indirectly, will be considered a disqualification.

Applications, stating age, qualifications and experience, and accompanied by copies of not more than three recent testimonials, and endorsed "School Dental Surgeon," must be received by the undersigned not later than Monday, July 7th, 1919.

By Order, L. HEWLETT,  
Town Clerk and Clerk to the  
Local Education Authority.  
Town Hall, 20th June, 1919.

## Southern Rhodesia.

Vacancies exist at the present time for DISTRICT SURGEONS under the Administration of Southern Rhodesia at salaries ranging from £375 to £500 per annum, with free quarters in some cases. There are opportunities for private practice, the income from which would vary according to the district to which a Candidate is appointed.

Applications, which should give full details of experience and qualifications, and be accompanied by copies of testimonials, should be addressed to the Secretary, BRITISH SOUTH AFRICA COMPANY, 2, London Wall Buildings, London, E.C. 2.

## Bacteriologist.—Government

OF HONG KONG require immediately expert Bacteriologist and Pathologist. Diploma of Public Health essential, Diploma of Tropical Medicine and Hygiene desirable. Salary £600, rising to £800 by triennial increments of £40, plus 10% temporary War Bonus, and conveyance and house allowance. Free passage to Hong Kong. Engagement for three years in first instance, with free passage home unless the appointment is then made permanent.

Application should be made to the Assistant Private Secretary (Appointments), Colonial Office.

## The Manchester Northern

HOSPITAL for WOMEN & CHILDREN,  
Park Place, Cheetham Hill Road.

The Committee of Management require the services of a duly qualified HOUSE SURGEON, to commence duties on August 1st. Salary, with apartments and board, £150 per annum.

The appointment is not restricted to a Male House Surgeon.

Applications, with testimonials, and stating age and experience, to be sent to Mr. HUBERT TRAGUE, Secretary, 38, Barton Arcade, Manchester, not later than 30th June.

## King Edward Memorial HOSPITAL, Ealing, W. 13.

There is a vacancy for a RESIDENT MEDICAL OFFICER, salary £200 per annum with rooms, board and laundry. Applications stating qualifications and copies of recent testimonials to be sent to the Hon. Secretary, as above, before July 10th.

## Norfolk Education Committee

### APPOINTMENT OF ASSISTANT SCHOOL MEDICAL OFFICERS.

The Committee are about to appoint three or four additional registered Medical Practitioners (Men or Women) as Assistant School Medical Officers to assist in carrying out the duties of Medical Inspection, Treatment, and possibly also Child Welfare, under the supervision of the School Medical Officer and the Senior Assistant School Medical Officer.

Each Doctor will be required to take charge of a District and to reside in that District at a Centre to be fixed by the Committee.

The persons appointed will be required to conduct Inspection Clinics; to give Addresses on Child Welfare; to examine persons either in or proposing to enter the Committee's employ, as well as Candidates for Scholarships, &c.; and to perform such other duties as the Committee may require.

They will be required to devote their whole time to the service of the Education Committee. The appointment will be subject to three months' notice on either side. In each case the salary offered is £400 per annum, rising by annual increments of £25 to a maximum of £500, together with necessary out-of-pocket expenses. A motor cycle with sidecar will be provided.

Special experience of the Diseases of Children, of School Hygiene, and the possession of a Diploma in State Medicine or in Public Health will add to the value of the application.

Applications on Forms, to be obtained from the undersigned, must reach this office by July 5th in an envelope marked "Assistant School Medical Officer," and addressed to

THOS. A. COX, Secretary,  
Shirehall, Norwich. 18th June, 1919.

## Norfolk Education Committee

### APPOINTMENT OF SCHOOL DENTISTS.

The above Committee are about to appoint four School Dentists to undertake School Inspection and Treatment.

The persons appointed must be qualified registered dentists, and will be required to act under the supervision and direction of the School Medical Officer and the Senior Assistant School Medical Officer. Preference will be given to those who have special experience in dealing with children.

They will be required to devote their whole time to school duties and to reside at selected centres.

Their duties will include the inspection and treatment of dental defects, and the giving of instruction in dental hygiene.

A travelling (motor) Dental van will be provided for the use of each Dentist, who must be competent to drive the same.

The appointments will be subject to three months' notice on either side. The salary offered is £350 per annum, rising by increments of £25 per annum to a maximum of £450. Necessary expenses will be paid.

Applications on Forms, to be obtained of the undersigned, must reach this Office by July 5th in an envelope marked "School Dentist," and addressed to

THOS. A. COX, Secretary,  
Shirehall, Norwich. 18th June, 1919.

## Norfolk Education Committee

### APPOINTMENT OF SENIOR ASSISTANT SCHOOL MEDICAL OFFICER.

The Committee are about to appoint a registered medical practitioner as Senior Assistant School Medical Officer to undertake all executive duties in connection with Medical Inspection, Treatment, and possibly also Child Welfare.

The person appointed will be responsible, under the Chief School Medical Officer, for the supervision of the Inspecting Staff, and for the organisation and carrying out of all parts of the scheme in connection with the above. He, himself, would also work a small district, examine any persons either in or proposing to enter the Committee's employ, as well as candidates for Scholarships, &c., and perform such other duties as the Committee may direct. He must reside in Norwich.

He will be required to devote his whole time to the duties of the office. The appointment will be subject to three months' notice on either side. The salary offered is £450 per annum, rising by increments of £25 per annum to a maximum of £550. Necessary expenses will be paid. A motor cycle with sidecar will be provided.

Special experience of the Diseases of Children, of School Hygiene, and the possession of a Diploma in State Medicine or Public Health will add to the value of the application.

Applications on forms, to be obtained of the undersigned, must reach this Office by July 5th, in an envelope marked "Senior Assistant Medical Officer," and addressed to

THOS. A. COX, Secretary,  
Shirehall, Norwich. 18th June, 1919.

## Wanted Second and Third

ASSISTANT MEDICAL OFFICERS.  
Salaries £250 and £200 respectively.—Apply, Medical Superintendent, ST. MARYLEBONE INFIRMARY, Rackham Street, North Kensington. W. 10.

## Charing Cross Hospital,

Agar Street, W.C.

The Council invite applications for the following appointments—

PHYSICIAN to the Children's Department (In and Out-patients).

ASSISTANT SURGEON.

DENTAL SURGEON.

The Physician must have degrees from one of the Universities recognised by the General Medical Council, and be a Member of the Royal College of Physicians of London, and reside within three miles of the Hospital.

The Assistant Surgeon must be a Fellow of the Royal College of Surgeons of England, and reside within three miles of the Hospital.

The Dental Surgeon must be a Member of the Royal College of Surgeons of England.

Applications, with copies of not more than three testimonials, should be sent in not later than Friday, the 4th July.

WALTER ALVEY, Secretary.

## Queen Charlotte's Lying-in

HOSPITAL, Marylebone Road, N.W.

PHYSICIAN-IN-CHARGE of the Ante-Natal Department.

The Committee of Management invite applications for the appointment of Physician-in-Charge of the Ante-Natal Department. Candidates (male or female) must be Graduates in Medicine of a University of the United Kingdom, or (a) Fellows or Members of the Royal College of Physicians of London, or (b) Fellows of the Royal College of Surgeons of England.

Duties to be taken up as soon as possible.

Applications should be sent by 2nd July to the undersigned, from whom further particulars may be obtained.

ARTHUR WATTS, Secretary.

## Queen Charlotte's Lying-in

HOSPITAL, Marylebone Road, N.W.

Appointments of PATHOLOGIST and REGISTRAR.

The Committee of Management invite applications for this post, the holder of which will be required to do the Pathological work of the Hospital, and draw up the Annual Medical Report. He (or she) will have the control and use of the Laboratory. The remuneration will be at the rate of £80 per annum and lunch at the Hospital. Applications, with copies only of not more than six testimonials, should be forwarded to the Secretary not later than Friday, July 18th. For further particulars apply to

ARTHUR WATTS, Secretary.

## London Homœopathic

HOSPITAL, Great Ormond Street, Bloomsbury, W.C. 1. (165 Beds.)

The Board of Management are prepared to receive applications for the following appointment—

MEDICAL OFFICER FOR THE ELECTRO-THERAPEUTICAL DEPARTMENT.

The successful Candidate must possess registrable qualifications, and be, or become, a Member of the British Homœopathic Society. Any Candidate canvassing the Members of the Board, Medical Council or Medical Staff, is thereby disqualified.

Applications, stating age, with copies of testimonials (25 of each), should be sent addressed to the undersigned, of whom further particulars may be obtained.

EDWARD A. ATTWOOD, Secretary.  
June, 1919.

## Somerset County Council.

### ASSISTANT SCHOOL MEDICAL OFFICER.

The Committee invite applications from qualified medical men or women for the post of Assistant School Medical Officer. The duties will probably include a small amount of venereal treatment work. Experience in the modern methods of diagnosis and treatment of venereal diseases will be an added qualification.

Salary £450 per annum, rising yearly by £25 to £500, with necessary travelling and out-of-pocket expenses. Canvassing will disqualify.

Applications by July 3rd to the undersigned from whom all particulars can be obtained.

W. G. SAVAGE,  
County School Medical Officer,  
County Health Department, Boulevard,  
Weston-super-Mare.

## General Hospital,

Nottingham.

Wanted HOUSE PHYSICIAN. Duties to commence July 11th. Appointment for six months. Salary at the rate of £250 a year, with board and residence in the Hospital. Candidates are required to send application, with copies of testimonials, stating age, qualifications, and experience, to me not later than Wednesday, July 2nd, 1919. Appointment will be made on July 9th.

P. M. MACCOLL, Secretary.

## Notts. County Council.

### CLINICAL TUBERCULOSIS OFFICER.

The Public Health Committee invite applications for the appointment of a Clinical Tuberculosis Officer at a salary of £600 per annum, to be raised by annual increments of £50, subject to the satisfactory performance of his duties, to £750.

Candidates must be fully qualified and registered Medical Practitioners, with experience in the diagnosis and treatment of Tuberculosis; and must devote their whole time to the duties of the office as defined by the County Council. The appointment will be determinable by three months' notice on either side. The successful candidate will have charge of three or more Dispensaries, and must be prepared, if required, to act as Consulting Officer to the Insurance Committee. The Clinical Tuberculosis Officer must take part in the administrative work, and act under the administrative control of the County Medical Officer (who is Chief Tuberculosis Officer and Consulting Medical Officer to the Sanatorium) and will be a member of his Staff.

Applications, stating age, whether married or single, qualifications and previous experience, should be accompanied by not more than three recent testimonials, and should be forwarded not later than July 14th, 1919, to the undersigned,

H. HAMPTON COPNALL,  
The Shire Hall, Clerk to the County Council,  
Nottingham, June 11th, 1919.

## West Ham Union.

### RESIDENT ASSISTANT MEDICAL OFFICER.

The Guardians invite applications for the appointment of a Resident Assistant Medical Officer at their Workhouse, Union Road, Leytonstone, E. 11, at a salary of £300 per annum, with the usual residential allowances.

Candidates must possess qualifications both in Medicine and Surgery and preference will be given to candidates having previous institutional experience.

Intending applicants should communicate in the first instance, with the Medical Officer at the Workhouse who will furnish full particulars as to duties, etc.

The successful candidate will be required, should occasion arise, to act in any other institutions under the control of the Board.

Applications to be made on forms which can be obtained at any office or will be forwarded upon receipt of a stamped, addressed foolscap envelope, and must be returned not later than 10 a.m., on Tuesday, the 8th July, 1919.

Canvassing the Guardians, either directly or indirectly, is prohibited and will disqualify.

By Order of the Board,  
THOMAS SMITH, Clerk.  
Board Room, Union Road, Leytonstone, E. 11. 13th June 1919.

## West Riding County Council.

The County Council of the West Riding of Yorkshire invite applications for the following appointments—

1. MEDICAL SUPERINTENDENT for the Middleton-in-Wharfedale Sanatorium, near Ilkley. The salary, if resident, will be £500 per annum, rising by annual increments of £25 to £550; if non-resident, the commencing salary will be £800 per annum.

2. A DISTRICT TUBERCULOSIS OFFICER for the Pontefract area of the County, who will be required to assist the Chief Tuberculosis Officer in the conduct of the Dispensary and generally in relation to the treatment of persons suffering from Tuberculosis. The salary will be £500 per annum, rising by annual increments of £25 to £550.

Further particulars and forms of application may be had from the undersigned, by whom all applications together with not more than three recent testimonials, must be received not later than Monday, the 7th July, 1919.

FRANCIS ALVEY DARWIN,  
Clerk of the County Council,  
County Hall, Wakefield. June, 1919.

## Royal Free Hospital,

Gray's Inn Road, W.C.

Applications are invited for the appointment of DERMATOLOGIST to the Hospital. Candidates must be either Fellows or Members of the College of Physicians, London, or Fellows of the College of Surgeons, England.

Applications, accompanied by copies of recent testimonials, should be sent to the Secretary on or before the 12th July, 1919, from whom further information may be obtained.

## Dumfries and Galloway

ROYAL INFIRMARY.

Wanted a RESIDENT ASSISTANT HOUSE SURGEON to commence duties immediately. Salary £75 per annum. Applications, with testimonials, to be sent to Mr. J. SYMONS, Treasurer, 84, Irish Street, Dumfries, on or before 30th June, 1919.

# APPOINTMENTS—Important Notice.

## (a)—British Islands.

Medical Practitioners are requested not to apply for any appointment referred to in the following table without having first communicated with the Medical Secretary of the British Medical Association, 429, Strand, London, W.C. 2.

Town or District.	Town or District.	Town or District.
<b>CONTRACT PRACTICE.</b> <b>ENGLAND.</b> <b>CHEADLE, STAFFS.</b> <i>(Medical Officer of Health, Medical Officer of Isolation Hospital, Medical Officer of Poor Law Institutions, District Medical Officer and Public Vaccinator.)</i> <b>MIDDLESBOROUGH, SOUTH BANK, and ESTON.</b> <i>(Medical Aid Associations of Workmen's Clubs.)</i> <b>NOTTINGHAMSHIRE.</b> <i>(All Colliery Appointments.)</i> <b>WORCESTER.</b> <i>(Amalgamated Friendly Societies' Medical Association.)</i>		<b>WALES (continued).</b> <b>GILFACH GOCH, GLAMORGAN.</b> <i>(Workmen's Medical Scheme.)</i> <b>LLWYNPIA, GLAMORGAN.</b> <i>(Colliery Appointments.)</i> <b>OAKDALE, MON.</b> <i>(Medical Officer for Model Village and Cottage Hospital.)</i> <b>RISCA, YNYSDDU and GWMFBLINFACH.</b> <i>(Colliery Appointments.)</i>
<b>WALES.</b> <b>ABERTILLERY.</b> <i>(Colliery Appointment.)</i> <b>BLAINA.</b> <i>(Blaina and District Medical Aid Association.)</i> <b>EASTERN VALLEYS, MONMOUTHSHIRE.</b> <i>(Workmen's Medical Association.)</i>		

## (b)—Colonial.

Medical Practitioners are requested not to apply for any appointment referred to in the following table without having first communicated with the Honorary Secretary of the Division or Branch named in the second column, or with the Medical Secretary of the British Medical Association, 429, Strand, London, W.C. 2.

Town or District.	Hon. Sec. of Division or Branch.	Town or District.	Hon. Sec. of Division or Branch.	Town or District.	Hon. Sec. of Division or Branch.
NEW SOUTH WALES. <i>(All Friendly Society Appointments.)</i>	Dr. R. H. TODD Hon. Sec., New South Wales Branch, B.M.A. Building, 30-34, Elizabeth Street, Sydney, N.S.W.	QUEENSLAND. <i>(Brisbane Associated Friendly Societies and Australian Natives Association.)</i>	Dr. J. CAMERON HEMSLEY (Acting Hon. Sec., Queensland Branch), Adelaide Street, Brisbane.	VICTORIA. <i>(All Friendly Society Lodge Appointments.)</i>	Dr. J. W. DUNBAR HOOPER (Hon. Asst. Sec., Victorian Branch), 2, Collins Street, Melbourne, Victoria.
		TASMANIA. <i>(State-aided Hospitals.)</i>	Dr. E. BRETtingham MOORE (Hon. Sec. Tasmanian Branch), 149, Macquarie Street, Hobart.	WESTERN AUSTRALIA. <i>(All Appointments.)</i>	Dr. C. H. SHEARMAN (Hon. Sec., Western Australian Branch), No. 6, Bank of New South Wales Chambers, St. George's Terrace, Perth.

Address: 429, Strand, W.C. 2.  
June 25th, 1919.

By order of the Council of the British Medical Association

ALFRED COX, Medical Secretary.

### The Sheffield Royal Hospital.

Applications are invited for the post of ASSISTANT CASUALTY OFFICER, salary £120 per annum, with board, washing and residence in the Hospital. Candidates must be registered Medical Practitioners and unmarried. Applications, with copies of testimonials, should be sent as early as possible to

JOE W. ROBINSON, Secretary.  
The Board Room, 28th May, 1919.

### The Sheffield Royal Hospital.

Applications are invited for the Resident post of HOUSE SURGEON to the Nose, Ear and Throat Department. Salary £125 per annum, with board, washing, and residence in the Hospital. Candidates must be registered Medical Practitioners and unmarried.

Applications, with copies of testimonials, should be sent as early as possible to

JOE W. ROBINSON, Secretary.  
The Board Room, 4th June, 1919.

### Workshop Victoria Hospital AND DISPENSARY.

Wanted, HOUSE SURGEON AND MEDICAL OFFICER. Must be fully qualified and good Anaesthetist. Salary (non-resident) £250 to £300, according to experience. Applications, with copies of testimonials, to be sent to the Secretary by July 12th. The rules relative to the duties and any other information may be had on application to the undersigned.

JAMES BOOTHROYD, Secretary.  
14, George Street, Workshop.

### Royal Chest Hospital,

City Road, E.C. 1.

There is a vacancy for an ASSISTANT PHYSICIAN at this Hospital. Candidates must be Fellows or Members of the Royal College of Physicians of London. Applications to be sent to the Secretary, at the Hospital, not later than Tuesday, July 15th, 1919. Further particulars can be obtained of

A. T. MAYES, Secretary to the Council.

### St. Mary's Hospital for WOMEN AND CHILDREN, Plaistow, E. 13.

Applications are invited from gentlemen for the following appointments:—

PHYSICIAN TO IN-PATIENTS AND OUT-PATIENTS.

PHYSICIAN TO SKIN OUT-PATIENTS.

DENTAL SURGEON (Licentiate in Dental Surgery).

Applications, with copies of three recent testimonials, should be sent to the undersigned not later than Friday morning, July 11th, from whom further particulars may be obtained.

A. ERNEST WILKES, Secretary.  
28th June, 1919.

### Victoria Memorial Jewish HOSPITAL, Cheetham, Manchester.

40 Beds and Outpatient and Accident Department.

RESIDENT MEDICAL OFFICER required. (Lady preferred). Candidates must be qualified and registered. Six months appointment. Salary at rate of £150 per annum, with board, residence and laundry. Applications, stating age and with copies of recent testimonials to be sent to the Secretary at once.

### West Ham Mental Hospital,

Goodmayes, Ilford.

JUNIOR ASSISTANT MEDICAL OFFICER (male), single, and under 35 years of age. Salary £300, with furnished quarters, board, laundry and attendance. The appointment is subject to the provisions of the Asylum Officers' Superannuation Act, 1909. Applications, stating age, qualifications, with copies of three recent testimonials, to be sent to the Medical Superintendent.

### Kensington and Fulham GENERAL HOSPITAL, Earls Court.

Wanted fourth year medical student as non-resident CLINICAL ASSISTANT at an honorarium of twenty guineas per annum. Intending candidates should apply in writing with copies of testimonials, if any, to the Secretary.

### St. Mary's Hospital, Paddington, W. 2.

#### MEDICAL REGISTRAR.

The Board of Management invite applications for the above post.

Candidates for the appointment must be registered Medical Practitioners, and Fellows, Members or Licentiates of the Royal College of Physicians, or Graduates in Medicine of a University in the British Empire.

The salary is £200 per annum, with luncheon and tea.

Copies of the Regulations for the Medical Registrar may be obtained on application at the Secretary's Office.

Applications, with copies of testimonials, should reach the undersigned on or before Saturday, 5th July, 1919.

By Order, THOMAS RYAN, Secretary.  
21st June, 1919.

### Wolverhampton and STAFFORDSHIRE GENERAL HOSPITAL

HOUSE SURGEON wanted for 20th July. The Hospital contains 210 beds, including the usual special departments, and is recognised by the various examining bodies for a part of the requisite attendance on medical and surgical practice.

Candidates must be registered under the Medical Acts. The appointment is for six months, with a salary at the rate of £200 per annum, board, furnished rooms, and laundry provided.

Application, with copies of testimonials, to the undersigned.

W. H. HARPER,  
House Governor and Secretary.  
Wolverhampton, 27th June, 1919.

### The General Hospital,

Darlington (90 beds).

Wanted fully-qualified HOUSE SURGEON, salary £225 per annum or according to experience, with board and apartments. Applications, stating experience, and copies of testimonials, should be sent to me, the undersigned, not later than the 1st July

T. H. W. HICKS, Secretary.



## The Mildmay Mission

HOSPITAL, Austin Street, Bethnal Green, London, E.

HOUSE SURGEON and HOUSE PHYSICIAN wanted early in July next. Salary £120 p.a., with board, residence, &c. Candidates must be fully qualified and registered. The Mildmay Council are anxious that all members of the Hospital staff should be in full sympathy with the religious work of the Hospital. THE SECRETARY.

## London Temperance Hospital,

Hampstead Road, N.W. 1.

Applications are invited for the following posts:—  
RESIDENT MEDICAL OFFICER. Salary £200 per annum, with board, residence, &c. Appointment for six months (renewable).  
CASUALTY OFFICER (non-resident). Honorarium £120 per annum, with partial board.

Candidates must be fully qualified and registered. Applications, with copies of three recent testimonials to be addressed to:  
R. T. LAWLOR, Secretary.

TELEPHONE 7102 HAMPSTEAD.

## TRAINED NURSES' CO-OPERATION,

3, BROADHURST GARDENS, HAMPSTEAD, N.W. 6.

HOSPITAL-TRAINED NURSES' CO-OPERATION. Hospital-trained Nurses supplied at any hour. Daily Visits by arrangements. Operation Outfits. Water Beds, &c., on hire.

## GENERAL 3, MANDEVILLE PLACE,

Established 1882, at Henrietta Street, Covent Garden. Thoroughly experienced Hospital-trained NURSES supplied at a moment's notice being also Specially trained NURSES for Mental Cases worked under the system of Co-operation. Apply to the SUPERINTENDENT. Telephone: Mayfair 115. Telegraphic Address: "Nutrix Weedo, London."

## London Hospital Private

NURSING STAFF.—TRAINED NURSES for Adults and Children for Medical, Surgical, Maternity, or Massage Cases can be had immediately. Apply Matron, London Hospital, Whitechapel. Telephone: No. 5020 Avenue. The nurses on the private staff return to the wards between their cases after sufficient rest, so that their work and knowledge are kept thoroughly up to date.

## ST. LUKE'S HOSPITAL.

ESTABLISHED 1751.

PRIVATE NURSING STAFF DEPARTMENT. TRAINED NURSES for MENTAL and NERVOUS CASES can be had immediately. Apply to LADY SUPERINTENDENT, 19, Nottingham Place, London, W. 1. Telephone: Mayfair 5420.

NORTHERN BRANCH.—Apply, LADY SUPERINTENDENT, 57, Clarendon Rd., Leeds. Phone: Leeds 1963.

## ST. JOHN'S HOUSE,

Trained and experienced Medical, Surgical, Maternity, NURSES and MASSAGEUSES can be obtained by application, personally or by letter, to the Sister Superior, 12, Queen Square, Bloomsbury. Telephone No. 5099 Central (P.O.). Telegraphic Address: Private Nurses, London.

## MENTAL NURSES

Male or Female. Telephone: PADDINGTON 2437. Telegrams: "ASSISTIAMO, LONDON."

## MEDICAL NURSES

Telephone: PADDINGTON 2437. Telegrams: "ASSISTIAMO, LONDON."

## M A L E NURSES

Telephone: PADDINGTON 2437. Telegrams: "ASSISTIAMO, LONDON."

## THE NURSES' ASSOCIATION

(In conjunction with the MALE NURSES' ASSOCIATION), 29, York Street, Baker Street, London, W. 1 (Mrs.) MULLICENT HICKS, Superintendent. W. J. HICKS, Secretary.

## MENTAL NURSES

(MALE and FEMALE)

Telephone: MAYFAIR 2287.

Telegram: "ISOLATION, LONDON."

NURSES FULLY INSURED AGAINST ACCIDENT.

## ASSOCIATION, Ltd.

54, George Street, Manchester Sq., W. 1.

Superior Mental Nurses (Male and Female) supplied at a moment's notice Day or Night for Nerve and Mental Cases. Apply SECRETARY.



## THE NURSES' CO-OPERATION,

22, Langham Street, Portland Place, W. 1.

FOUNDED 1891. INCORPORATED 1894.

Established to secure to Nurses the full remuneration for their work and to supply

FULLY-TRAINED HOSPITAL

MEDICAL  
SURGICAL  
MENTAL  
MATERNITY  
FEVER  
CHILDREN'S  
MASSAGE

NURSES

To work under medical supervision

The Nurses are fully insured by the Co-operation against the Employers Liability under the Workmen's Compensation Act, 1906.—Miss HOADLEY, Lady Superintendent

Telegraphic Address: "Aprons, London."

Telephone: Mayfair 6742 and 6743.

## THE LONDON TEMPERANCE NURSES CO-OPERATION

Telephone: MAYFAIR 2302.

Telegram: "NURSLONTEM, PHONE, LONDON."

Supplies Fully Trained Hospital Nurses, also MENTAL AND MALE NURSES. Nurses Insured against Accident. TERMS FROM £3 3s. TO £3 13s. 6d. APPLY, SECRETARY.

18, ADAM STREET, PORTMAN SQUARE, LONDON, W. 1.

## THE MANCHESTER CLERICAL MEDICAL AND SCHOLASTIC ASSOCIATION, LTD.

The oldest MEDICAL Agency in Manchester 8, KING STREET.

Telegraphic Address: "STUDENT, MANCHESTER." TRANSFERS and PARTNERSHIPS arranged, and Investigations, Valuations, &c., undertaken. ASSISTANTS & LOCUM TENENS SUPPLIED. PRACTICES for sale. Particulars on application.

## LEE & MARTIN, LTD., THE BIRMINGHAM MEDICAL AGENCY,

93, HALL ROAD, HANDSWORTH, BIRMINGHAM.

TELEGRAMS: "Locum, Birmingham." TELEPHONE: 191, Northern, B'ham.

Transfers of Practices and Partnerships arranged. Accounts Investigated & Income-tax Returns prepared. "LOCUMS" AND ASSISTANTS SUPPLIED.

## MALE NURSES

LONDON—10, THAYER ST., MANCHESTER SQ., W. 1.  
BIRMINGHAM—75, HAGLEY ROAD.  
MANCHESTER—237, BRUNSWICK STREET (Facing Owens College)  
EDINBURGH—7, TORPHICHEN STREET.

Terms from £2 2 0 to £3 3 0

ALL NURSES ARE FULLY INSURED AGAINST ACCIDENT.

## TEMPERANCE CO-OPERATION, LTD.

TRAINED MALE NURSES AND VALET ATTENDANTS for MENTAL, MEDICAL, TRAVELLING AND ALL CASES.



Telephones: London: 538 PADDINGTON ASSUAGED, LONDON  
Birmingham: 2106 MIDLAND ASSUAGED, BIRMINGHAM  
Manchester: 4699 CENTRAL ASSUAGED, MANCHESTER  
Edinburgh: 2715 CENTRAL ASSUAGED, EDINBURGH

Please address all communications. W. WALSHE, Secretary.

## TEMPERANCE ASSOCIATION OF MALE NURSES LTD.

24, NOTTINGHAM STREET, Nottingham Place, LONDON, W.

Telegram: "GENTLEST, LONDON."

[All Nurses Insured against Accidents.] Superior Trained Nurses (Male and Female), for Medical, Surgical, Mental, Travelling, and all Cases. Nurses reside on the premises, and are always ready for urgent calls day or night.

TERMS £2 2/- to £3 3/-

Telephone: 5969 MAYFAIR.

M. J. QUINLAN, Secretary.

## FEMALE NURSES ASSOCIATION.

[ESTABLISHED 1868.]

**PEACOCK & HADLEY,**  
(Mr. A. HADLEY)  
**MEDICAL TRANSFER AGENCY,**  
19, Craven Street, Strand, W.C. 2.  
Telegrams: Horbaria, Westrand-London.  
Telephone: Central 1112.  
LOCUM TENENS and ASSISTANTS supplied.

Established 1860.

**Mr. HERBERT NEEDES,**  
Mayfair, 2299, 199, PICCADILLY, W. 1.

Mr. NEEDES has had 35 years' experience in the SALES of PRACTICES and PARTNERSHIPS.

VALUATIONS and AUDITS on behalf of PURCHASERS.

Reliable LOCUMS provided.

**DEATH VACANCY.**—In consequence of decease of Incumbent a good middle-class PRACTICE of £2,000 a year, in his hands many years, and situate in prosperous Yorkshire town, is open for prompt Sale. Panel 3,000. Capital house available. Efficient introduction by son now in charge.

**PANEL AND CASH PRACTICE** of £1,800 a year, situate within 6 miles of the Bank. Panel over 2,500. Practically no midwifery and little night work. Private residence, with bathroom and small garden. Rent low. Price £1,100 cash. Held by retiring Incumbent 25 years.

**NOTTS.**—In beautiful country district, unopposed PRACTICE worth £850-£900 a year. Excellent roads and gravel soil. Sport of all kinds. Very comfortable residence, with garage, flower and kitchen gardens. Rent 42 guineas. Prem. £900.

**RIVER SUBURB.**—Good-class PRACTICE averaging £1,560 (1918, £1,780) including over £500 from appts. and panel. No Assistant. Handsome family residence most delightfully situate with gardens back and front; rent £100. Six months' introduction.

**UNOPPOSED PRACTICE.**—In rich agricultural country, within 100 miles. Returns over £1,250 a year, including panel and appts. of nearly £500. Pleasant house, grounds, rent 45gs. Price £1,300.

**SEAPORT CITY PRACTICE** worth about £1,000 a year, including £500 from panel and appointments. Fees good and Practice easily worked. Excellent house, well situate, with every convenience, garage and garden. Rent £60. Efficient introduction given. Price £900.

**I. OF MAN.**—£200 accepted for charming little seaside resort PRACTICE returning about £500 a year including contract work, and excellent prospects of extension. Convenient house £32. Can be had furnished for year if desired. Connection unopposed. Must be sold by quarter day.

**REQUIRED London PRACTICE** with panel of £500. Preference for W., N. or N.W., but not essential. (Particulars in confidence to Mr. NEEDES).

THE

**Medical Agency,**  
**WATERGATE HOUSE,**  
York Buildings, Adelphi, W.C. 2.

Managing Director: J. A. KEASIDE,  
Telegrams: "Tubercle, London."  
Telephone: Gerrard 9951

**1. LEADING OLD-ESTABLISHED PROSPER-ING PRACTICE** in a pleasant first class town with large general hospital. Upwards £1,400 p.a. Attractive house. Vendor retiring. Full introduction. Premium one and a half years' purchase.

**2. S. DEVON MOST ELIGIBLE OLD-ESTAB- LISHED COUNTRY PRACTICE.**—Income approaching £1,200 p.a. Good house and gardens. Rent £40. Full introduction. Fishing, Hunting. Premium £1,900.

**3. Lincs.**—Unopposed Country PRACTICE. Before war £950 p.a. Present conditions good. Appointments and Panel. Good fees. Excellent house. Premium £900, part by instalments, £400 down.

**4. PARTNERSHIP.**—HALF SHARE in excellent increasing PRACTICE £2,000 p.a. Pleasant country town East Anglia, 13 years' purchase.

**5. SOMERSET.**—Through DEATH of a PARTNER SUCCESSOR required for a THIRD SHARE in important country practice. Share worth £1,450 net p.a. Young practical surgeon essential. 2 years' purchase on nett, convenient terms of payment.

**6. MOST ELIGIBLE OLD-ESTABLISHED HIGH- CLASS COUNTRY PRACTICE.** Small select town in the midst of beautiful country and shooting, hunting, fishing and golf. Near sea. Pre-war income upwards £1,050, scope for increase if desired. Most commodious and charmingly situate house, fine garden, motor and stable accommodation. Premium £1,500.

**DR. J. FIELD HALL,**  
(FIELDHALL LIMITED)  
**MEDICAL TRANSFER AGENT,**  
12, Craven Street, Strand, W.C. 2.

Telephone: 4667 GERRARD.

Telegrams: "FIELDHALL, WESTRAND-LONDON."

- 1. SOUTH WEST COAST.—PARTNERSHIP.**—A One-third Share in a very reliable, good class, non-dispensing and non-panel practice, with excellent scope for surgery and prospect of an appointment on hospital staff. Income about £2,400, with ample scope for increase. Fees 7/- to 21/-. Very convenient house; rent £65. Premium £2,000, payable by arrangement. Purchaser must be a good surgeon, well qualified and preferably about 30.
- 2. URGENT SALE.**—Yorks, coast town. PART- NERSHIP.—A One-third Share (with option to buy up to a half at a later date) in a very sound and increasing practice. Income £2,400, including panel of 2,000. Fees 2/6 to 10/6. Very convenient corner house, with 3 reception, 4 bedrooms; rent £50. Premium for quick transfer, £750, part by instalments if necessary.
- 3. STAFFS.—PARTNERSHIP.**—A One-third share is offered in a rapidly increasing, chiefly working-class practice. Average income for the last 3 years, £2,500; 1918, £3,500. Panel of over 5,000. Premium 1½ years purchase part by arrangement. Preliminary assistantship entertained if desired.
- 4. CENTRAL LONDON.—LOCK-UP CASH SUR- GERY,** non-panel. Income nearly £1,000. Fees 2/6 to 7/6. Rent and taxes on beneficial lease, £50. Premium, to include all drugs and fittings, £1,250.
- 5. ESSEX.—PARTNERSHIP.**—Pleasant country town, close to Coast. Income about £2,400. Visits 3/6 to 21/-. Good house, with large garden; rent £50. Premium 1½ years' purchase; part by instalments.
- 6. LANCASHIRE.**—Hospital Town. — Sound general PRACTICE. Income over £2,000, including panel of 1,800. Good scope for surgical work. Double-fronted house. Rent £65. Intro. as desired. Premium £2,000 by arrangement.
- 7. LONDON, S.E.**—Middle and working-class PRACTICE. Income about £1,200, including panel of nearly 1,700. Visits 2/6 and 3/6. Good house, with garden; rent £75. Premium £1,000 part by instalments.
- 8. CENTRAL LONDON.**—Old-established PRACTICE in very convenient district. Income £800. Panel of nearly £800. Vendor has refused much work, owing to failing health. Corner house; rent £60. Premium 1 year's purchase.

**MR. J. C. NEEDES,**

(P. W. NEEDES, F. B. NEEDES).

Medical Partnership and Conveyancing Agency,  
8, DUKE STREET, ADELPHI, W.C. 2.

(Late 1, ADAM STREET, ADELPHI.)

Telegrams: "Acquirement, Westrand, London."

Telephone: Gerrard 3543.

This Agency (which has been established since 1875) undertakes the Sale of Practices, the Introduction of Partners, Valuations, Investigations on behalf of Purchasers, the supply of trustworthy Locum Tenens and Assistants, and every other description of Medical Agency business.

N.B.—No charges made to purchasers.

- 1. PARTNERSHIP.**—Third-Share of old-established Practice in Hampshire (near the sea) averaging over £3,000 a year, including 3,000 panel patients. Fees for visit and medicine, 3/6 and 5/- and up to £1 1s. 6d. cases of midwifery yearly at £2 2s. upwards. Premium for share 1½ years purchase.
- 2. SOUTH-WEST OF ENGLAND.**—Good-class easily worked PRACTICE about £1,200 a year in large seaport and residential town. Held by vendor 20 years. Visits 5s. upwards. Very little midwifery. Rent £80 per annum, premium only £700 to prompt purchaser. Three months' introduction.
- 3. SHROPSHIRE.**—Totally unopposed PRACTICE the cash receipts of which last year were £539, including over £250 from appointments and panel. Beautiful district. Visits 3/6 to 12/6, only 20 cases of midwifery yearly. Practically no night work. Excellent house specially built for vendor (3 reception rooms, 6 bedrooms, bath room, &c.), with large garden, &c., attached. Rent £17 10/- on lease, premium £600. The practice is capable of increase.
- 4. HEREFORDSHIRE.**—Easily-worked country PRACTICE in picturesque Village containing railway station. Held many years by Vendor. Cash receipts last year £764, and increasing. 364 panel patients (at 9s.), and union appointment held. Nearest opponent five miles. Detached house (4 sitting-rooms, 6 bedrooms, bathroom, &c.) with large and well-stocked garden, garage, &c.; rent £55. Premium £845, to include drugs and fittings.
- 5. SOUTH OF ENGLAND.**—Increasing PRACTICE in suburb of large town within 80 miles of London. Cash receipts last 12 months £679, including £318 from panel. No midwifery. Fees for consultation or visit 5s. upwards. Good house, with lawn, large and productive garden, garage, &c. Rent £50. Practice capable of great increase.

**BLUNDELL & RIGBY,**  
Walter House, 418-422, Strand, W.C.2.

(Entrance Bedford Street.)

Telephone: 7148 GERRARD.

Cable Address: (via Eastern) "RECALLABLE, LONDON."

LOCUMS SUPPLIED.

**Yorks.**—Lock-up Surgery in fine town. Receipts £400, with unlimited scope. Panel 800, with likelihood of large increase. Rent £15.

**Yorks.—Partnership.** One-third Share of £3,000, with great scope for increase by a surgeon. Nice country town with Cottage Hospital. Wealthy agricultural district.

**Partnership with succession** to very old-established practice in nice country town within 100 miles. Receipts £1500 including some panel.

**Home County.—Partnership.** Share worth about £900 in nice country town. House with good garden; rent £45. Premium £1,350.

**Partnership.—Third share of** £3,500. In Midland county town. Good chances for a surgeon.

**Cash Practice.—Near Victoria.** Receipts £1400. Rent £75. Prem. only £1000.

**Central London.—Old-** established PRACTICE of £800 in good district. Panel £360. Plenty of Scope. Good house, rent £55. Premium £1,000.

**North London.—Partnership** Third Share of over £2,400. Good middle class practice with limited panel. Good fees. Convenient residence.

**Home County.—Old-estab-** lished PRACTICE of £400 which could easily be doubled by an active man. Prosperous sea-side place. Rent £42. Small panel. Prem. £400.

**Oxford or Cambridge man** required as PARTNER in first-class practice. Good income. Exceptional opportunity.

**Midlands — Partnership.** Half-Share of £1,900 in county town with good hospital. Vendor does a good deal of surgery. No panel.

**Devon.—Unopposed Practice** of £600 in beautiful district. Low rent. Moderate premium.

**Residential Suburb.—Good-** class PRACTICE, with scope for surgeon. Receipts £1,200. Fees 5/- - 10/6. Little midwifery. Good house and garden. Rent £65. Vendor retiring.

**London, S.W.—Middle and** working-class PRACTICE of £2,000. Panel 1,800. Partnership introduction

**Cash and Panel Practice of** £1,200. Panel 1,600. Good house; rent £75.

**Home County.—Unopposed** PRACTICE of £800 in beautiful agricul- tural district. Rent £40, with 5 acres.

**Indoor Assistant required in** first-class practice with view to Partnership. Nice seaside place. £400 indoor.

**Surrey.—Partnership. Third** SHARE of £2,400, with scope to £3,000 in residential district within 20 miles. Choice of houses and scope for surgery.

**Wilts.—Old-established** PRACTICE (unopposed) near good town. Receipts £750. Excellent house can be bought.

**Liverpool.—Good Practice in** suburb. Receipts £900 with any amount of scope for younger man. Panel £250. Good house. One year's purchase.

**Midland County Town.—** Old-established PRACTICE held by vendor 30 years. Receipts before the war averaged £1,800. More now. No panel. Good house. Rent £60. Good schools, society, etc. Pre- mium only one year's purchase.

**County Town, Nr. London.—** HALF SHARE of over £2,000. Good-class Practice, with 1,500 panel. Excellent house and garden.

Purchasers stating their requirements can have Particulars of other Practices not advertised.

# THE SCHOLASTIC, CLERICAL AND MEDICAL ASSOCIATION, LIMITED

(Established in 1880 by Mr. G. B. Stocker.)

22, CRAVEN STREET, TRAFALGAR SQUARE, W.C. 2.

Telegraphic Address: "TRIFORM, WESTRAND, LONDON."

Telephone No. 1354 (Gerrard).

ASSISTANTS AND LOCUM TENENS SUPPLIED. RESIDENT PATIENTS INTRODUCED.

## NO CHARGE TO PURCHASERS.

- (1) **YORKS.—PRACTICE.** Receipts 1918, £1,285; 1919 (6 months), £1,000. Appointments £130. Panel 1,550. House, sale or rent.
- (2) **PARTNER** required in old-established Country Practice in East Anglia. Receipts about £2,000 p.a. Premium 1½ years' purchase for One-half Share.
- (3) **PARTNER** required in good-class Practice of about £3,000 p.a. Good Northern Suburb of London. Small panel. No clubs. One appointment £150. Premium for One-third Share £1,200.
- (4) **LONDON, W.—PRACTICE** of about £1,700 p.a. in good residential suburb (panel about 2,000). Easily worked. Premium £1,500.
- (5) **PRACTICE** in Yorkshire Manufacturing Town for sale. Receipts £1,500-£1,700. Panel 1,400. Premium one year's purchase.
- (6) **PARTNERSHIP**, just out of London, S.E. One-third Share (worth about £800) at first offered at 2 years' purchase. Small detached house.
- (7) **LONDON, S.W.—**Good class, old-established PRACTICE (no panel). Receipts about £1,200 p.a. Small house (garage). Premium £1,250.
- (8) **LONDON, OUTLYING RESIDENTIAL DISTRICT.—PARTNERSHIP** in Practice about £2,000. Excellent detached house. Premium 2½ths Share 2 years' purchase. Well known to Association.
- (9) **WORCS.—**Country PRACTICE over £1,000 in beautifully situated village. Small panel. Midwifery discouraged. Premium £1,200.
- (10) **LONDON, W.—**Non-dispensing PRACTICE, doing between £450 and £500 (half from Eye work). No appointments or midwifery. Exceptional opening for Ophthalmic work.
- (11) **DEATH VACANCY, WALES.—**Country Town on Coast. Increasing PRACTICE, averaging over £1,300. Panel 1,246. Rent £26. Ample scope. Welsh not spoken.
- (12) **EAST ANGLIA.—PRACTICE** over £1,400 in Market Town, easy reach of Coast. Fees 5/--£1 1/-. Not much midwifery. Good house and grounds. Premium £1,900, part by instalments.
- (13) **SOUTH-WEST COAST.—**Country Town. PARTNERSHIP in Practice of over £5,000 per annum. Panel 3,000. Good fees. Premium One-Third Share two years' purchase. Hospital and scope for Surgeon. Preliminary Assistantship entertained.
- (14) **PARTNER** required (preliminary Assistantship) in rapidly increasing Practice in Cathedral City (Midlands). Receipts 1918 nearly £1,700. Panel 1,690. Premium 2 years' purchase for Half Share.
- (15) **LONDON, S.W.—**Well-established, compact, lucrative PRACTICE in pleasant open suburb. Receipts 1918 £2,549. (Three-fourths income ready money.) Modern house, very good garden. Premium £2,650.
- (16) **PARTNERSHIP.—**One-third Share (or whole Practice) in good-class non-dispensing Practice, averaging £1,550 (increasing). Residential district, near fashionable South Coast Health Resort. Prem. 2 years' purchase.
- (17) **PARTNERSHIP (Half Share)** in old-established Practice, £2,150 p.a. in Market Town, South-west Midlands. Good house. Premium £1,500. Scope for surgery.
- (18) **PARTNERSHIP** in good-class Practice Midland County Town. Receipts over £3,500. Very little midwifery. One-fourth or One-third Share.
- (19) **N. MIDLANDS.—**Unopposed PRACTICE in hunting district. Receipts about £1,000 p.a. Rent £55. Excellent society. Premium £1,000.
- (20) **SOUTH MIDLANDS.—PARTNERSHIP** in Practice about £1,600 p.a. small Country Town. Large house with old-fashioned garden. One-half Share at 1½ years' purchase. Cottage Hospital and scope for surgery.
- (21) **PARTNERSHIP** in good-class Practice, £3,200 p.a. in one of the best outlying residential districts of London. No dispensing. Excellent house. Premium for One-half Share 2 years' purchase.
- (22) **PARTNER** required in Practice, £2,360 p.a. in favourite residential district under 15 miles from London. Panel 650. Semi-detached house (4 bedrooms). Rent £16. Premium Three-eighths Share 2 years' purchase.
- (23) **LONDON, N.W.—**Middle and better-class PRACTICE, £2,220 p.a. No panel. Visits up to 21/-. Large house (8 bedrooms). Good garden. Rent £100. Premium 1½ years' purchase.
- (24) **PARTNERSHIP** in Country Town Practice over £2,600 in Home Counties. Panel 1,350. Two-fifths or One-half Share for disposal.
- (25) **WEST RIDING.—**Unopposed Country PRACTICE of £1,500, increasing. Panel 1,520. Excellent house, newly decorated. Rent £50. Premium 1½ years' purchase.
- (26) **YORKS.—PRACTICE**, doing about £1,400 in industrial district. (Appts. and Panel worth about £350.) Rent £30. Premium £800.
- (27) **PARTNERSHIP** in Practice, over £4,000 per annum, in attractive district under 40 miles from London. Not much midwifery. Premium One-fourth Share two years' purchase.
- (28) **SOUTH COAST.—**Health Resort. Good-class PRACTICE, £1,000 p.a., including appointment worth £300. Fees 3/6-10/6. House centrally situated. Moderate premium.

Numerous other Practices and Partnerships not advertised.

Full details on application.

Medical Partnerships, Transfers and Assistantships (BARNARD & STOCKER).

Published by the Association. (Price 12s. 6d.)  
Mr. A. V. STOREY, General Manager.

**SPECIAL NOTICE.**—As from JUNE 20th Mr. PERCIVAL TURNER returns to his former Offices at 4 & 5, ADAM

STREET, ADELPHI, STRAND, W.C. 2.

ESTABLISHED 1875. (Removed from 4, Adam Street.)

**Mr. PERCIVAL TURNER, 125, Strand, London, W.C. 2.** (Entrance in Savoy Street)

Telegrams: "EPSOMIAN, LONDON."

Telephone: GERRARD 399.

After Office Hours—EPSOM 695.

LOCUM TENENS provided—no charge to Principals. Every description of AGENCY and ACCOUNTANCY work undertaken.

## PARTNERSHIPS FOR DISPOSAL.

- \*No. 6428. LONDON SUBURB.—£5,000 a year. Panel 2,900. Good Middle-class Practice. Old-established. 1/3 Share for Sale.
- \* „ 6485. HOME COUNTY.—£4,400 a year. Good class residential district near London. Partner retiring. 1/4 Share for disposal.

## PRACTICES OVER £800 A YEAR.

- \*No. 6440. STAFFORDSHIRE.—£900 a year. Panel 1,100. Increasing PRACTICE in outskirts of manufacturing district. No immediate opposition. Small house and garden. Very safe Practice.
- \* „ 6441. EASTERN COUNTY.—£1,450. Panel 370. Very old-established PRACTICE in small town. Good house, large garden, cottage, &c., 2 acres.
- No. 6473. YORKSHIRE.—£970 a year. Panel 1,000. Old-established. Good house, large garden, tennis, greenhouse, &c. Suburb of large town.
- „ 6486. CORNWALL.—£800 a year. Unopposed, safe Country PRACTICE. All sport. Rail close. Panel 650. Price £800.

## PRACTICES UNDER £800 A YEAR.

- No. 6347. WEST COUNTY.—£700 a year. Panel 500. Old-established. Agricultural and residential district. Small town on rail. Very safe Practice.
- „ 6421. HOME COUNTY.—£450 a year. Panel 400. Unopposed in pretty village. Small house and garden; rent £23.
- No. 6438. LAKE DISTRICT.—£430 a year. Panel 200. Old-established. Unop. Easily worked. Small house, good garden. Price £250.
- „ 6498. YORKSHIRE.—£800-£700 a year. Very old-established. Unopposed. Very safe. Panel nearly 300. Good house and garden. Premium only £500.

NOTE.—Practices marked with an asterisk have been personally investigated or visited by Mr. Turner.

Full details of any of the above and of many others for disposal not advertised will be sent free on application to Mr. PERCIVAL TURNER as above.

# TEMPERANCE

# MALE NURSES

LTD.

# CO-OPERATION.

## TELEGRAMS:

Tactear, London.  
Tactear, Manchester.  
Surgical, Glasgow.  
Tactear, Dublin.

## TELEPHONES:

London, 1277 Mayfair  
Manchester, 5213 Central.  
Glasgow, 477 Central.  
Dublin, 531 Ballsbridge

Superior trained Male Nurses for Medical, Surgical, Mental, Dipsomania, Travelling and all cases. Nurses reside on the premises, and are always ready for urgent calls, Day or Night. Skilled Masseurs and good Valet Attendants supplied.

Terms from £2 4 6.

Apply, The Secretary.

