

A Delicious Concentrated **VITAMIN FOOD**

TO the physician requiring a product which incorporates important vitamins in a form acceptable to every patient, "Vimaltol" presents special advantages.

"Vimaltol" is made from specially prepared malt extract of high protein content, yeast—one of the richest sources of vitamin B₁—and Halibut Liver Oil, an important source of vitamins A and D. It is also fortified with additional vitamins and mineral salts, and is deliciously flavoured with orange juice.

"Vimaltol" is thus an important aid in the treatment of the many abnormal conditions resulting from the deficiency of one or more of the essential vitamins in the average everyday dietary.

The routine use of "Vimaltol" helps normal development of the growing organism and the maintenance of correct metabolism, while raising the general resistance against infection.

"Vimaltol" has thus a very wide application in general practice for patients of all ages. It can be prescribed with advantage at all seasons.

VIMALTOL

A liberal supply for clinical trial sent free on request.

A. WANDER, LTD.,
London, S.W.7.

M305

'NEUTRALON'

(Aluminium Sodium Silicate)

An admirable physiological corrective for
**GASTRIC HYPERSECRETION
AND PEPTIC ULCER**

A BRITISH SCHERING PRODUCT
Literature gladly sent on request

BRITISH SCHERING LIMITED
167-169 GREAT PORTLAND STREET,
LONDON, W.1



206/H



Concentrated OXO has a high content of the important vitamin Niacin.

Supplied by Chemists.

CONCENTRATED **OXO**

PLAYS A VALUABLE PART

Patients welcome its delicate flavour and react favourably to the energising effects of this highly concentrated preparation of Beef Extract and Beef Protein

Economical, and quickly prepared as a beverage, concentrated OXO is also recommended for invalid cooking.

THE "SALT AIR" ARTIFICIAL BREAST

—the obvious solution of the psychological problem which frequently follows breast amputation. It restores the normal figure line, banishes self-consciousness, encourages resumption of normal activities. Can be worn while bathing, as it retains its shape when wet and can be easily dried. Available in the "Salt Air" Brassiere or separately for sewing into patient's own foundation garment. Details to doctors on request.



Appointments at London address: 1, STANLEY HOUSE, 103, Marylebone High Street, London, W.1
Tel. Welbeck 3034



SALT & SON LTD. BIRMINGHAM 2

LIVER *at meal times*



In a Palatable, Readily Acceptable Form.

Proteolysed Liver A & H is prepared by a process which eliminates the nauseating flavour of raw liver. Its palatability has been further improved by its presentation in a paste form. It may be readily incorporated in the normal diet by its inclusion in soups or as a sandwich spread.

In pernicious anæmia and other megalocytic anæmias, proteolysed liver has proved effective in cases which have failed to respond to extracts of liver in general use.

PROTEOLYSED

LIVER A & H

In Jars of 16 oz. at 21/-

Literature and sample on application.

ALLEN & HANBURY'S LTD • LONDON • E2
PHONE: BISHOPSGATE 3201 12 LINES • WIRE: GREENBURY, BETH, LONDON



An ointment of proved value in staphylococcal infection, particularly sycosis barbae, sycosis vulgaris, and tinea sycosis, possessing noteworthy qualities for promoting tissue repair. Impetigo contagiosa is among other dermatological conditions which have responded favourably to "Quinolor" therapy. In 1 oz. and 16 oz. jars.

FORMULA

"Quinolor" (Chlorhydroxy quinolin) 0.5 gm.,
Benzoyl Peroxide 10.0 gm., Aromatic Oils 0.24 gm.,
White Petrolatum, Lanolin Anhyd. deod. aa
q.s. 100 gm.

Sample and literature on request

The "Squibb" Service Department
Savory & Moore Ltd.,

61, Welbeck Street, London, W.1 (Q.12c)

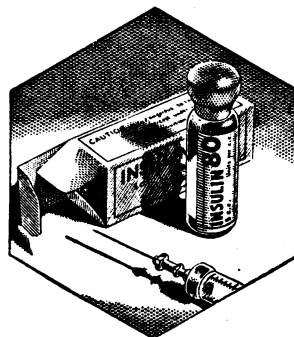

Tested throughout production and carefully standardised for strength

MORE WORK has probably been carried out in research laboratories on the perfection of processes for the most economical manufacture of insulin than on any other drug.

As one of the pioneer manufacturers of insulin in this country, Boots have constantly investigated possibilities of improved production methods during the past quarter of a century.

Insulin-Boots is prepared by the most efficient processes

known to-day. Its purity, sterility and activity are ensured by stringent tests at the various stages of production, and every batch is accurately standardised for strength.



INSULIN - BOOTS

Further information will be gladly sent on request to the Medical Department
BOOTS PURE DRUG CO. LTD., NOTTINGHAM
S.2

Protein-replacement therapy

HEPOVITE

A dry granular preparation of malt and enzyme-hydrolysed liver protein, rich in natural vitamins and essential amino-acids.

COMPOSITION

(Each 30 grammes contains)

| | |
|---|----------|
| "Protein" (N x 6.25) | 15 grm |
| Carbohydrate (Maltose) | 11.4 grm |
| Vitamin A | 500 I.U. |
| Vitamin D | 50 I.U. |
| Aneurine HCl | 1.0 mg |
| Riboflavin | 2.0 mg |
| Nicotinic acid | 6.5 mg |
| Pantothenic acid | 11.3 mg |
| Pyridoxine | 0.32 mg |
| Biotin | 0.065 mg |
| Folic acid | 0.05 mg |
| Inositol | 8.1 mg |
| Choline, Calcium, Phosphorus and Iron are also present. | |

DOSAGE

½ oz. (7 grms) three times daily is sufficient to provide the necessary protein supplement. Hepovite can be taken on a spoon, sprinkled on food or dissolved in milk, fruit-juices or soda-water.

INDICATIONS

To restore and maintain the nitrogen balance in the presence of tissue destruction and repair, e.g. burns, injuries and post-operative states. To provide a dietary supplement in all cases of nutritional deficiency, pregnancy, peptic ulcer, ulcerative colitis and the toxæmias of pregnancy.

Hepovite is issued in tins of 5 oz. at 9/-★ each. Further details on application to the Home Medical Department, Speke, Liverpool, 19, or 50, Bartholomew Close, London, E.C.1.

★ Prices apply to Gt. Britain and N. Ireland only and are subject to professional discount.

44 28/K7

Made in England by
EVANS MEDICAL SUPPLIES LTD
Liverpool and London

SevenSeaS is vitamins plus

Popular belief always credited Cod Liver Oil with nutritional values over and above those of the Vitamin A and D that it contains in abundance. Recent scientific research has justified an ancient belief in yet another specific direction.

Unsaturated fats (and Cod Liver Oil is more unsaturated than any other edible oil or fat) are often deficient in normal diets. They have special values in promoting general health and particularly the proper nutrition and health of the skin.

The method of preparation of SevenSeaS at sea from sea-fresh livers ensures that the delicate unsaturated fatty acids of the oil are presented in an undamaged and readily digestible form. A daily teaspoonful of SevenSeaS provides unsaturated fatty acids at the recommended minimum level of approximately 1% of the calorie intake.

Current rationing difficulties make the prescription of SevenSeaS of still greater value.

STANDARD OIL:

Vitamin A 20,000 I.U.; Vitamin D 2,500 I.U. per oz.

CONCENTRATED:

Vitamin A 60,000 I.U.; Vitamin D 6,000 I.U. per oz.

BRITISH COD LIVER OILS (HULL & GRIMSBY) LIMITED,
ST. ANDREW'S DOCK, HULL, ENGLAND

towards CONTROL of the COMMON COLD

While the primary infecting agent in the common cold remains a subject for continued research, enough is known about the secondary invaders to produce a useful vaccine for prophylaxis and treatment.

Inoculation with Cold Dissolved Vaccine *Glaxo* releases the antigens of a variety of these secondary organisms and can therefore do much to prevent or lessen the disabling symptoms of the cold's acute phase. The antigens are in solution and immediately available to stimulate antibody production. For immunisation, three injections of Cold Dissolved Vaccine *Glaxo* at weekly intervals may suffice for the entire winter. For treatment, the course can be condensed into two or three days without risk of undue reaction.

COLD (Anti-Catarrhal) DISSOLVED VACCINE *Glaxo*

In 5 cc. and 25 cc. rubber-capped bottles

GLAXO LABORATORIES LTD. GREENFORD, MIDDLESEX BYRON 3434



New

'Plastules' with FOLIC ACID provide the most modern iron therapy. Easily assimilated ferrous iron is combined with folic acid, a powerful anti-anaemic factor, thus ensuring rapid haemoglobin response.

Exsiccated ferrous sulphate B.P. 5 grms., excipient sufficient quantity. Dried yeast ½ grn.

'PLASTULES' with FOLIC ACID
BRAND HAEMATINIC COMPOUND REGD

JOHN WYETH & BROTHER LIMITED
CLIFTON HOUSE, EUSTON ROAD, LONDON, N.W.1

relax smooth muscle spasm**within 3 minutes!**

Smooth muscle spasm—the immediate cause of pain in renal colic and intermittent claudication—may be relaxed within three minutes by 'Depropanex' deproteinated pancreatic extract. Intramuscular injection with 'Depropanex' extract is a safe and effective method of controlling spasm caused by calculus, stricture or instrumentation, and also is efficiently employed to facilitate retrograde pyelography and ureteral dilatation. 'Depropanex' extract is a saline solution of a chemically-derived, protein-free nitrogenous fraction obtained from an acid-alcohol treatment of beef pancreas. It is physiologically free from insulin, acetylcholine and histamine. Supplied in 10-cc. vials. Informative literature forwarded on request.

'DEPROPANEX'**Deproteinated Pancreatic Extract****SHARP & DOHME LTD., HODDESDON, HERTS.****IN SOLID
STAINLESS STEEL**

These Bedpans and Kidney Bowls in mirror-polished solid stainless steel fulfil the most exacting demands of hospital authorities and staff. They provide comfort for the patient, are perfectly hygienic, extremely serviceable and light in weight.

The Bedpans are seamless, and have drainage holes in open half-roll lip.

The Kidney Bowls have open half-roll edge and are designed to nest, thus saving storage space. In 3 sizes—8" x 14" deep, 10" x 2" deep and 12" x 24" deep.

These are but two items from the extensive range of "Atec" Surgical and Medical Equipment in Solid Stainless Steel—the modern material for modern hospitals.

Write to Andrews Bros. (Bristol) Ltd., 6 Stainless House, Walcot Street, Bath.

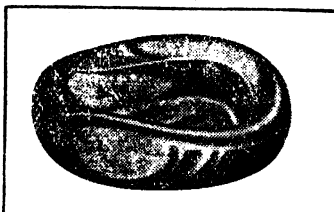

ATEC Solid Stainless Steel
HOSPITAL UTENSILS & EQUIPMENT

TRADE MARK

'THIAZAMIDE'

BRAND

Sulphathiazole

Sulphathiazole is one of the most active sulphonamides at present available for the treatment of pneumococcal, meningococcal, gonococcal and haemolytic streptococcal infections—the sulphonamide of choice for the treatment of urinary tract infection, staphylococcal infections and gas gangrene; an effective chemotherapeutic agent in acute bacillary dysentery and in chancroid.

'SOLUTHIAZOLE' brand neutral soluble sulphathiazole derivative is recommended when parenteral administration is indicated.

May & Baker's sulphathiazole preparations are protected by British Patent No. 533,495, which was granted on 24 May, 1946, jointly to May & Baker, Ltd., and Ciba, Ltd., of Basle.



MANUFACTURED BY

MAY & BAKER LTD.

DISTRIBUTORS

PHARMACEUTICAL SPECIALITIES (MAY & BAKER) LTD., DAGENHAM

47150

Antiphlogistine

TRADE MARK

**MAINTAINS
"MOIST HEAT"**

Applied comfortably hot directly to the affected area, ANTIPHLOGISTINE maintains "Moist Heat" for several hours, and is effective in helping to relieve the pain, swelling and muscle spasms due to sprains, strains and contusions.

In the symptomatic treatment of chest colds and bronchitis, the "Moist Heat" of ANTIPHLOGISTINE is used in helping to relieve coughs, muscular soreness and tightness of the chest.

ANTIPHLOGISTINE may be used with chemotherapy.

FORMULA:

| | | | |
|-----------------------|---------|--------------------|----------|
| Glycerinum..... | 45.000% | Methylum Ess..... | 00.002% |
| Iodum..... | 00.010% | Eucalypti Ess..... | 00.002% |
| Acid Boricum..... | 00.100% | Kaolin..... | 54.864% |
| Acid Salicylicum..... | 00.020% | | 100.000% |
| Menthae Ess..... | 00.002% | | |

ANTIPHLOGISTINE

THE DENVER CHEMICAL MANUFACTURING CO.,
LONDON, N.W.9

Introducing

A NEW COMBINED

ANTIPEPTIC THERAPY

Following extensive work by the Warner Research Staff and after stringent clinical trials, we are pleased to announce the introduction of Gelusil*, a new combined antipeptic preparation and distinct advance in antacid therapy.

In recent years, ordinary aluminium hydroxide gels and magnesium trisilicate have deservedly taken the foremost place in the treatment of peptic ulcer. Used separately, they have many advantages — and some disadvantages. Gelusil combines, in each tablet, the undoubted therapeutic virtues of both drugs while obviating their drawbacks. This new approach to antipeptic treatment is made possible by the unique properties of a specially processed, partially dehydrated aluminium hydroxide gel having all the essential virtues of ordinary alumina and none of its defects.

Literature and samples will be supplied on request.

*Each tablet contains approximately 7½ grains
Magnesium Trisilicate and partially dehydrated
Aluminium Hydroxide Gel corresponding to 4
grains Aluminium Hydrate.*

GELUSIL

★ TRADE MARK REG.

William R. WARNER and Co. Ltd. POWER ROAD, LONDON, W.4

Ultra-Violet Therapy

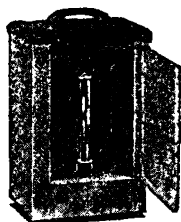

Lumsden Portable Ultra-Violet Lamps are unique because in a small compact case is housed a high pressure Quartz Burner with sufficient output for all professional needs, yet so simple to operate that it can be prescribed for a patient's use.

They are Lamps which can be safely carried in a car and take up little space. The Burner has an excellent spectrum range.

Full information can be obtained from the LUMSDEN LAMP CO., 258, MILLBURN, ALMONDBANK, PERTH.

LUMSDEN SUN LAMP

O T I T I S M E D I A



DECONGESTION OSMOSIS WITH REMEDIAL ANALGESIA

DECONGESTION SUCCESSFULLY ACHIEVED by the addition of Ephedrine Sulphate which, acting in synergy with the other ingredients, produces shrinkage of the mucosa, promotes drainage from the middle ear and a rapid control of pain. The bactericidal constituents of Auralgin cover a wide range of micro-organisms, including those likely to be present in otitis media, thus avoiding the danger of masking.

AURALGIN

(BENGER)

DDA

Each ml. contains :

| | |
|-----------------------------|----------|
| Phenazonum | 0.050 g. |
| Papaveretum | 0.025 g. |
| EPHEDRINE SULPH. | 0.010 g. |
| Chlorbutol | 0.010 g. |
| Pot. Hydroxyquinolin Sulph. | 0.001 g. |

Glycer ad 1 ml.

FOR EXTERNAL APPLICATION

BENGER'S LTD. HOLMES CHAPEL, CHESHIRE

Laboratory Nativelle Ltd

OUABAIN ARNAUD

IN SUPPLY AS FOLLOWS:

TABLETS—2.5 mgm., 1/24 gr. Packed in bottles of 40.

AMPOULES—For intravenous injection, 0.25 mgm., 1/240 gr. Packed in boxes of 6.

AMPOULES—For intramuscular injection, 0.50 mgm., 1/120 gr. Packed in boxes of 6.

SOLUTION—1/100—50 drops to mgm. Packed in bottles of 10 c.c.

LISTS AND CHARTS OF NATIVELLE
PRODUCTS NOW OBTAINABLE
GLADLY SENT ON REQUEST

74-77, White Lion St.,
LONDON, N.1.

19, Temple Bar,
DUBLIN.

LN

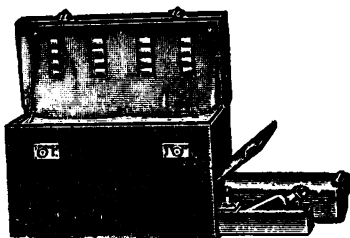

W.2070. MIDWIFERY CASE, Black or Brown Hide with removable washable lining. With loops for instruments, rack of stoppered bottles, chloroform drop bottle and space for sterilizer in lower half. Size 18½" × 7½" × 10½". Best quality £9 10 0

Nickel-plated midwifery sterilizer with stand and lamp to fit above £3 0 6

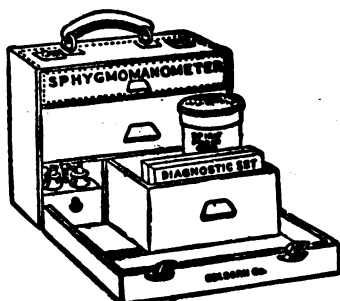

W.2065. SURGEON'S VISITING CASE.—Solid brown hide on strong frame, with three drawers and rack of bottles. Size 15" × 12" × 6½" (additional fittings extra) £8 1 4

**THE HOLBORN SURGICAL
INSTRUMENT CO. LTD.,**

15, Charterhouse St., London, E.C.1

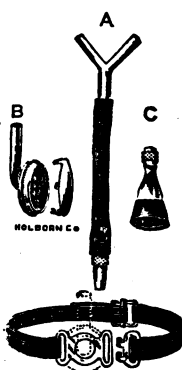

HOLBORN TRIPLE CHANGE STETHOSCOPE CHESTPIECE, consisting of:

(A). Metal Y tube with rubber junction and metal plug-in mount.

(B). Bowles Chestpiece with Diaphragm and cover.

(C). Skinner's single Chestpiece, and webbing armband with attachment to connect Bowles' Chestpiece to Tambour for Brachial artery. Reg. Design No.: 843194.

By means of the plug-in mount a rapid interchange of chestpiece may be effected.

Price 25/-

Folding Headpiece, wide bore and rubber tubing for use with above, 12/- extra.

'VIBELAN'

Vitamin B Compound B.D.H.

'Vibelan' contains the principal members of the B group in the balanced proportions which have been found necessary for effective utilisation of proteins and fats and, more especially, carbohydrates. It is thus of particular value in those cases of debility and lassitude with which medical men are so frequently confronted today. Each tablet contains vitamin B₁ 0.5 mg., riboflavine 0.75 mg., nicotinamide 7.5 mg., in a yeast extract base. Four tablets provide the normal daily requirement of these vitamins.

Further details are available on request.

B.D.H.

THE BRITISH DRUG HOUSES LTD. LONDON N.1

VIB/E/511

From the Laboratory of
T. & H. SMITH, LTD.

GLYCODEINE

GLYCODEINE IS A VALUABLE SEDATIVE FOR THE RELIEF OF IRRITABLE COUGH, ESPECIALLY IN PHTHISIS, BRONCHITIS AND DYSPNOEA.

IT IS ALSO A USEFUL LINCTUS FOR THE TREATMENT OF ASTHMA AND LARYNGITIS.

GLYCODEINE IS EXEMPT FROM THE REGULATIONS OF THE DANGEROUS DRUGS ACT.

FORMULA. Codeine Phosph. 0.4, Liq. Tolu 13.5, Syr. Prunl Serot. 13.5, Glycerin ad 100
Each dram contains ½ grain Codeine Phosphate.

It is supplied for dispensing
in bottles of ¼lb. and
1 lb. in bulk.



BLANDFIELD CHEMICAL WORKS · EDINBURGH

ALSO AT LONDON AND GLASGOW

COMBINED PROTECTION WITH 3 INJECTIONS

By the use of 'Wellcome' brand Diphtheria-Pertussis Prophylactic D.P.P., children may be immunised against the two diseases in a course of three injections. The product contains Diphtheria Prophylactic A.P.T. plus Whooping Cough Vaccine (Alum Precipitated). Immunisation with 'Wellcome' Diphtheria Prophylactic A.P.T. has markedly reduced the incidence of and mortality from diphtheria. Although Whooping Cough Vaccine does not confer a degree of immunity comparable with that induced by diphtheria prophylactics, wide experience amongst clinicians indicates its value in reducing the incidence and severity of the disease.

'WELLCOME' BRAND DIPHTHERIA - PERTUSSIS PROPHYLACTIC D.P.P.

Containers of 1 c.c. (2s. 3d.) and 10 c.c. (12s. 6d.)
(Subject to professional discount)

Prepared at:
THE WELLCOME PHYSIOLOGICAL RESEARCH LABORATORIES



SUPPLIED BY
BURROUGHS WELLCOME & CO. (The Wellcome Foundation Ltd.) LONDON

Vitamin Therapy - its uses and limitations

BRIDGING THE GAP

More care, skill and knowledge than ever before are required in the buying and preparation of food if all nutritional requirements are to be fully met by available supplies.

During this winter we may expect to see patients who, through lack of knowledge or shortage of time, have failed to maintain their normal standard of nutrition.

For many, the greatest help that can be given is the provision of a supplement which will balance the average gap between supply and requirement.

Such a supplement, designed especially for this purpose, is

COMPLEVITE A single supplement for multiple deficiencies

The recommended adult daily dose provides:—

| | | | |
|----------------------|------------------|-----------|-------------|
| vitamin A 2,000 i.u. | vitamin C 20 mg. | iodine | not less |
| vitamin D 300 i.u. | calcium 160 mg. | manganese | than 10 |
| vitamin B 0.6 mg. | iron 0.8 mg. | copper | p.p.m. each |



Vitamins Limited
Upper Mall, London, W.6

NAPE'S NEEDLE.... This famous
Lakeland rock, 60 ft. high, first
climbed in 1886, typifies the
enduring qualities of—

Milward's
VIM
REGD. TRADE MARK

**HYPODERMIC
NEEDLES
and SYRINGES**

The very pinnacle of fame achieved by Vim Needles and Syringes is due to their quality and distinctive qualities long recognized by all medical men who use them and habitually order them by name.

STAINLESS STEEL HYPODERMIC NEEDLES

These needles outlast three to five needles made of ordinary steel. They are rust-resistant, with razor-sharp edges. May we send you a sample?

HYPODERMIC SYRINGES

These "heat-resistant, slow-ground" glass; individually mated glass syringes working in individually calibrated barrels. Repair service available. Up to 20 c.c. Limited supplies.



Robt. J. Hackray
Sole British and
Empire Distributors
(except Canada)

Head Office:
THE OLD MEDICAL SCHOOL
PARK STREET, LEEDS, 1

Also at
48, WELBECK STREET,
LONDON, W.1

NOVUTOX

Self-Sterilising
LOCAL ANÆSTHETIC

$\frac{1}{2}\%$, 1% & 2% SOLUTIONS

FOR

MINOR & MAJOR SURGERY

Absolutely non-toxic in therapeutic doses and tolerated by even the most sensitive tissues, Novutox has the added advantage that it possesses a remarkable chemo-therapeutic action which promotes very rapid and clean healing of wounds.

Available in—

$\frac{1}{2}\%$, 1%, and 2% Solutions: — — — BOTTLES of 2 ozs. and 20 ozs.
1% and 2% Solutions: AMPOULES 2 c.c. Boxes of 12 and 100.
CARTRIDGES of 2% Solution are available in boxes of 20 and 100.

Each c.c. of Novutox 2% contains 0.02 gm. ethocaine hcl., 0.00002 gm. epinephrine and 0.00002 gm. capryl hydrocupreinoxin hcl. Other strengths of Novutox contain these elements (with or without epinephrine) in varying proportions.

PHARMACEUTICAL MANUFACTURING CO. LTD.
THE LABORATORIES, CHELTENHAM, GLOS.



THE CROOKES LABORATORIES LIMITED · PARK ROYAL · LONDON · N.W.10



SAFE SULPHONAMIDE THERAPY with 'SULPHAMEZATHINE'

During the past year a number of eminent authorities have expressed a preference for 'Sulphamezathine' and have drawn attention to its outstanding advantages in the treatment of bacterial infections.

The following special characteristics of 'Sulphamezathine' administration are of importance in medical practice.

- 'Sulphamezathine' is one of the least toxic of the sulphonamides. It is well tolerated and rarely produces unpleasant effects of any kind.
- Renal complications are almost unknown. Additional fluids and alkalis are unnecessary.
- Excretion of 'Sulphamezathine' is relatively slow, so that effective blood levels can be easily maintained.

'Sulphamezathine' is available, in tablet form (0.5 gramme) for oral use and as the sodium salt in sterile solution for parenteral administration.

Literature on request.

**IMPERIAL CHEMICAL
(PHARMACEUTICALS) LIMITED**
THE RIDGE, BEECHFIELD ROAD,
ALDERLEY EDGE, MANCHESTER

Ph.195

greater foot freedom



It is flexibility and *not* arch support which gives the foot muscles the exercise necessary for them to become strong. Always first with any new development in the field of research into children's shoes, the makers of Start-rite have proved, first with the perfection of the New Last, and now with the introduction of greater flexibility, that Start-rite shoes are in the front rank. The Medical Profession can confidently specify Start-rite both for their own children and for those of their patients.



—AND THEY'LL WALK
HAPPILY EVER AFTER

START-RITE SHOES · NORWICH · NORFOLK

CELLON SERVICE

FOR HEAD LICE

CELETANE (Regd.)

Medicated (Lethane) Hair Oil—N.W.F.

The modern insecticide for the eradication of the head louse (*Pediculus Capitis*), as employed by many Medical Officers of Health, etc.

FOR SCABIES

BENZELIA (Regd.)

Benzyl Benzoate—25%

A well-established preparation for the rapid eradication of scabies within 48 hrs. Also supplied in the form of an elegant vanishing cream.

Further information, sample
and prices upon request.

CELLON LABORATORIES LTD.

Kingston-on-Thames

Kingston 1234 (7 lines)

CVS—39

THERMOGENE

Medicated Wadding

Counter-irritant calorific cotton wadding impregnated with vegetable essences. The ideal light-weight pneumonia jacket. Comforting when swathed round throat in laryngitis and tonsillitis. For local medication and warmth when wrapped round painful rheumatic joints.

THERMOGENE

Vapour Rub

Thermogene Vapour Rub acts as a skin-stimulating salve incorporating volatile components. For external application to the chest and throat, or to be used as inhalant. Specially acceptable to children. For the relief of head colds and respiratory affections.

Full - size trial packages
will be sent free on request

to any medical practitioner unfamiliar with these Thermogene products.

THE THERMOGENE CO. LTD.,
HAYWARDS HEATH, SUSSEX

for
RAPID DISINFECTION
Silver Vitellin *plus* Natural Ephedrine
IMMEDIATE DECONGESTION

In the treatment of

**COLDS · ACUTE OR CHRONIC RHINITIS · CATARRH
SINUSITIS · ASTHMA · HAY FEVER**

The therapeutic properties of Silver Vitellin have been well known for the past twenty years. The combination into a stable solution of Silver Vitellin and natural laevorotatory Ephedrine—a powerful and lasting congestion-relieving agent—in normal saline gives Argotone immediate acceptance as the ideal treatment for nasal affections and their complications. Immediate decongestion and rapid disinfection are obtained without possibility of harm to the delicate mucous membranes.



ARGOTONE NASAL DROPS

A stabilised compound of Silver Vitellin 1%, Ephedrine 0.9% in Normal Saline

Free Medical samples and literature from

RONA LABORATORIES LTD., 159 Finchley Road, London, N.W.3

The antiseptic and antipruritic principle in WRIGHT'S COAL TAR SOAP



The unique preparation, Liquor Carbonis Detergens, was first introduced by Wright's in 1862. It isolates, from the inert non-therapeutic substances, the valuable antiseptic and antipruritic agents known to be in Coal Tar. Since its introduction Liquor Carbonis Detergens has achieved a high place in dermatological practice, and is repeatedly chosen as the foremost medicament for skin diseases.

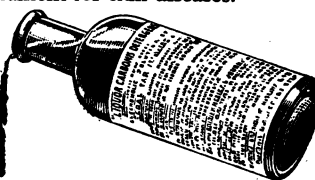

The continuous application of new methods in research and manufacture makes Wright's Liquor Carbonis Detergens today a product improved both in appearance and antiseptic value.

This preparation gives Wright's Coal Tar Soap its renowned health-giving qualities. Soothing to the tenderest skin, and thorough in its cleansing, Wright's is in every way the safest toilet and nursery soap for daily use.



Wright's

COAL TAR SOAP
IDEAL FOR TOILET AND NURSERY

The EASIBINDER

The manufacturers of the "Easibinder" have great pleasure in informing their many friends in the Medical Profession that their Binder is again available for the "British Medical Journal," the "Lancet," and all other medical publications.

This outstanding self-binding device known to thousands of doctors before the war is once again offering its service. Do not wait until your valuable journals are soiled or lost. Order an Easibinder now and bind your journals week by week.



These are the main features of the Easibind system :

- Note how flat the pages open.
- The journals are easily inserted with steel rods (supplied with the binder) and single journals can be removed and replaced at will.
- By means of a special patented device the binder is just as useful when only partly filled as it is when full, and therefore never loses its book effect.

Easibinders for the B.M.J. and Lancet hold a complete volume (2 binders per year). Price of each binder, inclusive gold-blocked title and year, is 12s. 6d. (postage and packing rates see below).

As mentioned above Easibinders can be supplied for all Medical Journals and the following are examples of some of the journals. Price as above.

Practitioner
Annals of Internal Medicine
Proc. Royal Soc. of Medicine
Archives of Internal Medicine
Archives of Diseases in Childhood

British Journal of Surgery
Abstracts of World Medicine
Bulletin of Hygiene
Journal of the American Medical Association
Quarterly Journal of Medicine

Postage, Packing and Insurance } These rates
Up to 3 Binders 1/6 } apply to British
Up to 6 ,, 2/9 } Isles only

Write for a sample Binder now and your Binding problem is permanently solved.

Easibinders can be dispatched to all parts of the world.

EASIBIND LTD., PILOT HOUSE, MALLOW STREET, LONDON, E.C.1.

Tel. : MUSeum 2141

WEATHERING THE FORTIES

The Roaring Forties were a searching test of seaworthiness for the sailing ship. So for men are the Forties—in years of age—a period of stress, revealing any latent defect. It is then that many observe the first symptoms of hypertension.

If business commitments allow no easing of physical and mental strain, symptomatic treatment is indicated. This improves the patient's psychological state and tends to check progress of the condition.

'Theominal' is a preparation combining vasodilator, sedative and antispasmodic properties. Its wide use in hypertension attests its value.

'THEOMINAL' IN HYPERTENSION

'Theominal' is a combination of 'Luminal' and Theobromine

Packings of 20, 50, 250 tablets



BAYER PRODUCTS LTD · AFRICA HOUSE · LONDON W.C.2

"And what shall I give him to eat?"

FEEDING THE GASTRIC PATIENT

INGLIS FOOD provides a very useful form of nourishment for the gastric patient or at other times when the digestion is weakened or impaired.

When combined with milk, Inglis Food establishes a desirable balance of fat and protein and so protein stimulation of excess acid is avoided.

Unlike many other cereals, Inglis Food is bland with a very low fibre content (0.20%). The fine processing of the flour minimises this irritant.

Inglis is a very economical food, a 16 oz. tin costs 2/-.



COMPOSITION

| | Per cent. |
|---|-------------------|
| Fat | 6.2 |
| Protein | 10.7 |
| Carbohydrate | 70.0 |
| Mineral Matter | 2.7 |
| Fibre | 0.2 |
| Moisture | 10.2 |
| | Mg. per oz. |
| Iron | 5.0 |
| Calcium | 120.0 |
| Phosphorus | 150.0 |
| | Grams per oz. |
| Fat | 1.85 |
| Protein | 3.00 |
| Carbohydrate | 19.87 |
| Vitamin B ₁ as Aneurin Hydrochloride | 0.245 mg. per oz. |
| Vitamin D | 600 I.U. per oz. |
| Calories | 110 per oz. |

INGLIS FOOD

Prepared for A. & R. Scott Ltd., Colinton, Midlothian, by John Inglis & Sons Ltd., Edinburgh

**SPECIALLY
FOR INVALIDS**



Invalid Bovril is a particularly highly concentrated form of Bovril, prepared without seasoning, for use in the sick-room. Providing as it does the maximum concentration in the most easily assimilated form, Invalid Bovril is useful in promoting recovery and assisting convalescence. Costs a little more than ordinary Bovril, but goes further.

INVALID BOVRIL

The Essence of Convalescence

Sold by all Chemists.

PROTECT THE FAMILY INCOME...



...in the years between



**A GUARANTEED INCOME
FOR YOUR FAMILY!**

Ensure that your family would be able to meet the responsibilities and the high cost of living during a critical period "in the years between."

The "Modern Protection" Policy is the new and unique plan of INCOME ASSURANCE developed by the Yorkshire Insurance Co., Ltd.

It provides that

1. A TAX FREE INCOME would be paid to your dependents from the date of your death until you would have reached the age of, say, 60. (Any age from 50 to 65 and any amount from £100 to £500 a year may be selected.)
2. If you live to the selected age a guaranteed cash bonus would be paid to you.

The COST of this protection is REMARKABLY LOW. Send for full particulars to suit your own requirements, stating name, address, present age, yearly income required and age at which bonus is to be paid.

THE YORKSHIRE INSURANCE CO., LTD.,

66 CORNHILL, E.C.3 ST. HELENS SQUARE, YORK
OR

THE MEDICAL INSURANCE AGENCY,

B.M.A. HOUSE, TAVISTOCK SQUARE, W.C.1

Soluble extract of
Barley ... 7.4%
Sugar ... 23.7%
Glucose ... 10.4%
Lemon Juice 37.0%

Plus Flavouring
and permitted
preservative

The above percentages
are expressed in
weight per given volume

*As an Antacid
or in febrile conditions*
INVALID

Lembar

*justifies the doctor's highest
recommendation.*

Available in limited quantities.

MADE BY RAYNER AND COMPANY LIMITED LONDON N.18

*Keep your strength up
— the sensible way.*

Hovis

THE BETTER - BALANCED BREAD

"Gamagee Tissue"
REGD. TRADE MARK

For use in
the treatment of the
CHEST & LUNGS
and
surg. ca' uses generally

Made exactly according to the direction of its inventor, the late Sampson Gamage, F.R.S.E., Consulting Surgeon to the Queen's Hospital, Birmingham. Composed of high-grade cotton-wool enclosed in absorbent gauze.

Obtainable in three qualities from all chemists

Sole Proprietors and Manufacturers:

ROBINSON & SONS LTD., WHEAT BRIDGE MILLS, CHESTERFIELD
London Office: 229/231, HIGH HOLBORN W.C.1

**"DE VERE"
CONSTANT TEMPERATURE HEATING PAD**

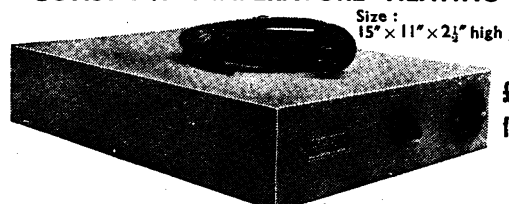

Size:
15" x 11" x 2 1/4" high

£10.10.0
from stock

A regulating knob with pointer for adjusting the thermostat setting is provided on the outside, permitting variation of temperature from 55° to 85°F in Mark II and 75° to 120°F in Mark III model.

Photographic and Laboratory Equipment

Everything for Clinical Photographic Departments

DE VERE (KENSINGTON) LTD., ENGINEERS

DE VERE HOUSE, 5, KENSINGTON HIGH ST., W.8

DERIPHYLLIN

THEOPHYLLIN and DI-ETHANOLAMINE

indicated in

**Cardiac Decompensation, Oedema,
Angina Pectoris and Cardiac Asthma**

Deriphyllin has a regulating action on water metabolism and influences the cardiac mechanism. By dilating the coronary vessels and relieving any coronary spasm which may be present an improved flow of blood through the heart-muscle is secured.

Deriphyllin is exceedingly well tolerated and may be given for a long time (chronic cardiac decompensation) without reaction occurring. Effect does not decrease after prolonged administration. Can be usefully combined with the organic mercurial diuretics. Not contra-indicated in renal disease.

Available in liquid form for oral use,
ampoules and suppositories.

Deriphyllin-Strophanthin is indicated for all cases of heart failure.

Available in the form of ampoules and
suppositories.

Literature and samples on request.

CAMDEN CHEMICAL COMPANY LIMITED

61, GRAY'S INN ROAD, LONDON, W.C.1

CASELL BOOKS FOR STUDENTS

STUDENT'S HANDBOOK OF SURGICAL OPERATIONS

By Sir FREDERICK TREVES. *New Eighth Edition.* Revised by Sir CECIL P. G. WAKELEY, K.B.E., C.B., D.Sc., F.R.C.S. (Eng.), F.R.S. (Edin.), F.A.C.S., F.R.A.C.S. (Hon.). With 265 illustrations. **15s. net.**

"We have nothing but praise for this book in its present form. The author has moulded it into a very serviceable guide for the modern student."—*Lancet*.

SURGICAL APPLIED ANATOMY

By Sir FREDERICK TREVES. *New Eleventh Edition* printing. Revised by Prof. LAMBERT ROGERS, M.Sc., F.R.C.S. (Eng.), F.R.C.S.E., F.R.A.C.S., F.A.C.S. With 192 illustrations (66 in colour). **20s. net.**

"As a concise and readable summary of the facts of applied surgical anatomy it still remains, after fifty years, without a rival, and has come to be regarded as a medical classic."—*British Medical Journal*.

MATERIA MEDICA, THE PHARMACOLOGY AND THERAPEUTICS OF THE

By Prof. WALTER J. DILLING, M.B., Ch.B. (Aberd). *Eighteenth Edition* reprinted with revisions. **14s. net.**

"Its success may be judged from the fact that thirty-five editions and reprintings have been called for."—*British Medical Journal*.

DENTAL MATERIA MEDICA, PHARMACOLOGY AND THERAPEUTICS

By WALTER J. DILLING, M.B., Ch.B., and SAMUEL HALLAM, L.D.S., R.C.S. (Eng.). *New Third Edition.* **13s. 6d. net.**

"It will, we feel certain, become one of the standard textbooks of all our dental schools, and have a place on the bookshelves of every practitioner."—*Dental Gazette*.

DISEASES OF THE EYE

By EUGENE WOLFF, M.B., B.S. (Lond.), F.R.C.S. (Eng.). *Second Edition*, 5 colour plates, 128 text illustrations. Crown Quarto. **21s. net.**

"For the student or general practitioner wanting a general survey of ophthalmology the book is unequalled at present."—*Lancet*.

37/38 St. Andrew's Hill, London, E.C.4

ABSTRACTS OF WORLD MEDICINE

Published monthly, subscription £3 3s. 0d. p.a.

ABSTRACTS OF WORLD SURGERY, OBSTETRICS AND GYNAECOLOGY

Published monthly, subscription £2 2s. 0d. p.a.

FIRST PUBLISHED JANUARY, 1947

Published by the B.M.A. and conducted under general
direction of The Editor of the *British Medical Journal*

Subscriptions to the Publishing Manager

**BRITISH MEDICAL ASSOCIATION, B.M.A. House,
Tavistock Square, London, W.C.1**

Applicants should, except where otherwise specified, state name, address, age, nationality, qualifications, and enclose copies of 3 recent testimonials★ with short statement of experience and appointments held.

Unless closing date is stated applications should be sent at once.

★SERVICE MEMBERS may have difficulty in supplying recent testimonials, but this should not deter them from applying.

A—Whole-time resident house appointments open to practitioners without previous experience.

B1—Whole-time appointments, usually resident within the senior establishment—e.g., Registrar, R.S.O., etc.

B2—Whole-time house appointments not within the senior establishment, usually resident, and usually held by practitioners with six months' experience.

R—Male, liable to military service under the National Service Acts.

W—Women practitioners.

APPOINTMENTS

ST. JOSEPH'S HOSPITAL

Victoria, British Columbia, Canada
HOUSE PHYSICIAN AND SURGEON

Applications are invited from duly qualified medical practitioners for the above post at a salary of \$1,800 per year (approximately £450). The appointment is for six months in the first instance and is renewable up to two years. Duties will include work in the medical, surgical and gynaecological wards, and assisting surgeons at operations. The hospital consists of 325 beds. Travelling expenses will be repaid up to \$100. Applicant should state age, married or single, qualifications, previous experience if any, and enclose not more than three copies of recent testimonials; also, approximate date when duties could be commenced. This appointment is open to applicants registered with the General Medical Council of the United Kingdom, but before being allowed to enter private practice on completion of the appointment it will be necessary for them to register with the College of Physicians and Surgeons of British Columbia. Further details can be obtained from Mr. H. F. E. Smith, Industrial and Trade Representative, British Columbia House, 1 and 3, Regent Street, London, W.1; or direct from Sister Superior, St. Joseph's Hospital, Victoria, British Columbia, Canada.

SOUTHERN RHODESIA GOVERNMENT VACANCY FOR SCHOOLS MEDICAL OFFICER

A lady whole-time Medical Officer is required for appointment in the Southern Rhodesia Government Medical Service. Her duties will be primarily in connexion with Medical Inspection of Schools throughout the Colony under the Senior Schools Medical Officer but she may be called upon to undertake any other duties in the Public Health Department which may be assigned to her by the Medical Director. Private practice will not be permitted. Applicants should not be over 35 years of age, should hold a registrable Diploma in Public Health and have experience in Intelligence Testing. Preference will also be given to candidates with experience in Refraction work. Salary scale will be £935 to £33 to £1,100 per annum and a cost-of-living allowance in terms of the regulations will also be paid. Travelling and subsistence allowances are payable and arrangements for motor transport will be made. A contributory pension scheme is available. In terms of existing regulations 45 days vacation leave per annum (cumulative) may be granted, but vacation leave may not be taken during the first year of service and not more than six months may be taken at any one time or within a period of eighteen months. The successful applicant will be provided with travelling fare from place of appointment to Southern Rhodesia and appointment will be subject to ability to pass a medical examination by a Government or other duly appointed medical officer. Application forms may be obtained from the Secretary, Office of the High Commissioner for Southern Rhodesia, Rhodesia House, 429, Strand, London, W.C.2, and completed forms should be returned to his office not later than March 15, 1948.

AUCKLAND HOSPITAL BOARD, New Zealand DIRECTOR OF RADIOLOGY

Applications are invited from qualified medical practitioners of the British Empire of at least seven years' standing for the position of Director of Radiology, Auckland Hospital Board's Institutions. Applicants must possess D.M.R.E. or equivalent degree and the appointee shall be registered in New Zealand before taking up duty. The salary, living out, shall be at the commencing rate of £N.2,140 per annum, rising by one annual increment of £N.2,100 to £N.2,150 per annum. Any further increments will necessarily be in accordance with the salary scale to be approved by the Director of Stabilization on the advice of the Advisory Committee to the Hon. the Minister of Health. Conditions of appointment and form of application may be obtained from the office of the High Commissioner for New Zealand, 415, Strand, London. Applications, addressed to the undersigned, will close at the Office of the Board, Kitchener Street, Auckland, New Zealand, at noon on Monday, February 23, 1948.—R. F. Galbraith, Secretary.

QUEEN VICTORIA MEMORIAL HOSPITAL 172, Lonsdale Street, Melbourne, Australia MEDICAL SUPERINTENDENT

Applications are invited from fully qualified medical women for the position of Medical Superintendent (210 bed hospital for women and children—obstetric, surgical and medical beds). Salary at the rate of £500 per annum, plus board and residence. Applications, stating age and experience, and enclosing copies of testimonials, should reach the Manager not later than February 15, 1948.—Marion Mossman, Manager and Secretary.

ST. LAURENCE'S HOSPITAL (Richmond, Whitworth and Hardwicke Hospitals) North Brunswick Street, Dublin

RESIDENT ASSISTANT in Neurosurgical Dept.
The Board of Governors invite applications from registered medical practitioners for the above appointment. Candidates should preferably have some experience of, or desire to gain experience in, neurosurgery and be prepared to serve for two years. Salary £180 per annum with full residential emoluments. Applications to the undersigned.
—A. W. MacDermott, Secretary and Superintendent.

UNIVERSITY OF ST. ANDREWS TWO MEDICAL OFFICERS

The University Court of the University of St. Andrews invites applications for appointment of two Medical Officers in connection with the Student Health Scheme to be operated by the University. One of these officers will be located in St. Andrews and the other in Dundee. The salary attached to each appointment is £1,200 per annum together with F.S.S.U. benefits. The University operates a scheme of family allowances and a grant towards expenses of removal may be made. Further particulars of the appointment may be obtained from the undersigned with whom one copy of the application, together with the names of three referees, should be submitted not later than February 28, 1948.—David J. B. Ritchie, Secretary, The University, St. Andrews.

UNIVERSITY OF LONDON POSTGRADUATE MEDICAL SCHOOL OF LONDON

2 HOUSE SURGEONS IN RADIOLOGY (A)
Applications are invited from registered medical practitioners, male and female, including practitioners liable to service under the National Service Acts who have not yet completed three months since the date of qualification, for the appointment of two House Surgeons in Radiology (A), at a salary at the rate of £135 per annum, plus full residential emoluments. The appointments will date from March 1, 1948. These posts are suitable for prospective candidates for the Diploma in Medical Radiology, Radiotherapists, or surgeons interested in Radiotherapy. Apply, the Dean, Postgraduate Medical School of London, Ducane Road, W.12, before January 17, 1948.

**UNIVERSITY OF BRISTOL
ANAESTHETIC REGISTRAR (B1)**
The University of Bristol in conjunction with the Bristol Royal Hospital invites applications for the non-resident post of Anaesthetic Registrar (B1). The appointment is for one year and renewable. The salary will be on a scale from £500 to £750 per annum, according to qualifications and experience. There is a University Scheme for Children's Allowances. Applications, giving full names, age, qualifications, details of education and experience, together with the names of not more than three referees and copies of not more than three recent testimonials, should reach the undersigned, from whom further particulars may be obtained, on or before January 31, 1948.—Winifred Shapland, Secretary and Registrar, University of Bristol, Bristol, 8.

**KING EDWARD VII WELSH NATIONAL
MEMORIAL ASSOCIATION
NORTH WALES SANATORIUM, near Denbigh
(400 beds, pulmonary and non-pulmonary
tuberculosis; X-ray department; major operative
thoracic unit, etc.)**

JUNIOR RESIDENT MEDICAL OFFICER (B2)
Applications are invited from registered medical practitioners, male and female, for the appointment of Junior Resident Medical Officer (B2), including R practitioners who now hold A posts. If held by an R practitioner, the appointment will be limited to six months, otherwise it will be for a period of one year. Salary at the rate of £200 per annum, with full residential emoluments. Applications to be sent to the undersigned immediately.
—Norman Tattersall, Principal Medical Officer, Memorial Offices, Cathays Park, Cardiff.

GLASGOW ROYAL INFIRMARY REGISTRAR (B1) for Radiotherapy Department

Applications are invited from registered medical practitioners for the post of Registrar in the Radiotherapy Department (B1). Applications from R practitioners who hold B1 appointments cannot be considered unless they are ineligible for H.M. Forces. Salary £450 per annum, rising to £500 per annum. The post is tenable for two years. Particulars as to duties, etc., may be obtained from the Superintendent, Royal Infirmary, 84, Castle Street, Glasgow, C.4. Applications, supported by three names for reference, should be submitted to the undersigned not later than January 31, 1948.—A. A. MacIver, Secretary, Glasgow Royal Infirmary, Office: 135, Buchanan Street, Glasgow, C.1.

GOVERNMENT TRAINING CENTRE Radnor Road, Bristol CENTRE MEDICAL OFFICER

Applications are invited from registered medical practitioners (preferably with industrial experience) for a part-time appointment as Centre Medical Officer at the Government Training Centre at Radnor Road, Bristol. Duties include general medical supervision, including supervision of first-aid arrangements, etc., and (where required) examinations of trainees. Attendance will be required for about two hours a week in one or two sessions. Fees are by scale, depending on length of session, at present at rate of £1 1s. for a session not exceeding one hour and £1 11s. 6d. for a session not exceeding two hours, but without prejudice to negotiations now proceeding with the British Medical Association on this question. Applications, stating age and experience, qualifications, with dates and period of service (if any) with Forces, should be sent to the Secretary, (P.R. Dept.), Room 013, St. James's Square, S.W.1, by January 20, 1948.

BOROUGH OF BARKING BARKING AND UPNEY (MATERNITY) HOSPITAL

RESIDENT MEDICAL OFFICER (B1)
Applications are invited from qualified medical practitioners for the above-mentioned appointment. Previous medical appointments of this nature are desirable. Salary scale £455 per annum, rising by annual increments of £25 per annum to a maximum of £555 per annum, plus cost of living bonus and emoluments valued at £150 per annum. The appointments are subject to the provisions of the Local Government and Other Officers Superannuation Act, 1937, and to satisfactory medical examination. Applications from R practitioners now holding B1 appointments cannot be considered unless ineligible for H.M. Forces. Application forms and conditions of service may be obtained from the Medical Officer of Health, Town Hall, Barking, Essex, and should be returned to the undersigned not later than Saturday, January 31, 1948.—E. R. Farr, Town Clerk, Town Hall, Barking, Essex.

RAMPTON STATE MENTAL INSTITUTION Near Refford, Notts. MEDICAL OFFICER

Applications are invited from suitably qualified R practitioners holding B2 appointments for the post of Temporary Medical Officer. The successful applicant would be considered for the permanent appointment at a later date. R practitioners now holding B1 appointments cannot be considered unless they have been rejected by the R.A.M.C. The Institution, which is a modern one, provides for some 1,200 patients, male and female, suffering from conduct disorders associated with mental deficiency. There is every opportunity for general clinical experience and the study and treatment of psychopathic disorders and other mental conditions. Salary £950, rising to £1,300 by increments of £30, with a deduction of £30 for each year below the age of 35 and a corresponding increment for each year over 35 up to the age of 40. A deduction of 27s. 6d. per week is made for board, laundry, etc., and a charge of £70 per annum is made for accommodation. When the appointment is filled on a permanent basis a house will be available. Applications, with a copy of recent testimonials and references, to the Medical Superintendent, from whom further particulars may be obtained if required.

NORTHERN REGIONAL HOSPITAL BOARD (SCOTLAND) ADMINISTRATIVE MEDICAL OFFICER AND SECRETARY

Applications are invited from registered medical practitioners for the appointment of Administrative Medical Officer and Secretary at an annual salary of £1,750. The medical officer appointed will be expected to devote his whole time to the duties of his office and will act as the medical officer of the Board on the planning, organization and staffing of the hospital and specialist services of the Region, and will also carry out such other secretarial, administrative and executive functions as the Board may assign to him from time to time. The appointment is terminable by three months' notice on either side. A Treasurer will be appointed who will also act as an Assistant non-Medical Secretary. Subject to approval of regulations now before Parliament, the post will be superannuable and the contribution payable by the officer will be six per cent of salary. The area comprises the Counties of Inverness (including Skye and the Outer Islands), Nairn, Ross and Cromarty, Sutherland and Caithness. Applications, stating particulars of the candidate's qualifications and experience, together with the names of three referees, should be addressed to the Chairman of the Northern Regional Hospital Board, 46, High Street, Inverness, and should reach him immediately.

LEEDS REGIONAL HOSPITAL BOARD (REGION 2)

REGIONAL PSYCHIATRIST

Applications are invited for the whole-time appointment of Regional Psychiatrist to the Leeds Regional Hospital Board at an inclusive salary of £1,900 per annum, subject to deduction of six per cent for superannuation purposes. Applicants should have wide experience in general psychiatry, including administrative experience of both in-patient and out-patient work. The officer appointed will, subject to the general direction of the Senior Administrative Medical Officer, be responsible for the surveying of, and for making recommendations regarding, the Mental Health Services in the Region, in conjunction with the Mental Health Committee and the Regional Technical Advisory Sub-Committee. He will be given opportunities for clinical work and for research. Applications, giving particulars of qualifications and experience, together with the names of three referees, should be addressed to the Chairman, Leeds Regional Hospital Board, Bradford Royal Infirmary, Bradford, to reach him not later than January 31, 1948. Canvassing in any form will disqualify. Further particulars will be supplied on application.

WEST RIDING OF YORKSHIRE HOSPITALS BOARD

PINDERFIELDS HOSPITAL, Wakefield RESIDENT HOUSE SURGEON (A or B2) for Fracture and Casualty Departments

Applications are invited from registered medical practitioners, male or female, for the appointment of Resident House Surgeon (A or B2), now vacant, for work in the Fracture and Casualty Departments of the above hospital. Applicants for the A appointment may include practitioners within three months of qualification who are liable for service under the National Service Acts. If held by a practitioner who is liable under these Acts, the appointment will be for a period of six months, otherwise it will be for a period not exceeding one year. Applicants for the B2 position may include R practitioners who now hold A posts. If held by an R practitioner the appointment will be limited to six months, otherwise it will be for a period of one year. The salary payable will be, in the case of an A appointment, £120 per annum, and for a B2 appointment at £200 per annum, together with full residential emoluments. The hospital, in addition to the Fracture and Casualty Departments, accommodates acute medical and surgical Service and civilian patients and has a Thoracic Surgery Centre (112 beds). Total beds 1,000. Applications should be forwarded to the Medical Superintendent, Pinderfields Emergency Hospital, Wakefield.—G. L. Banner, Clerk of the Board, Board Offices, Wakefield.

WEST RIDING OF YORKSHIRE MENTAL HOSPITALS BOARD MENSTON MENTAL HOSPITAL HOUSE PHYSICIAN (B1)

Applications are invited from recently qualified doctors, who are interested in Psychiatry, for the position of House Physician (B1) at the above hospital. The post offers facilities for experience in modern methods of treatment and ample opportunities will be provided for postgraduate study. Salary will be at the rate of £455 per annum, rising by annual increments of £25 to £555 per annum, together with full residential emoluments valued at £200 per annum and war bonus will be payable at the rate of £30 per annum. In the case of non-resident officers, an allowance of £200 per annum is made in lieu of emoluments and war bonus is at the rate of £60 per annum. An additional £50 per annum is payable to holders of the D.P.M. or M.D. in Psychological Medicine (London). Applications from R practitioners now holding B1 appointments cannot be considered unless ineligible for H.M. Forces. The appointment will be subject to the provisions of the Asylums Officers' Superannuation Act, 1909, Class I, and deductions from total salary, emoluments, etc., will be made at the rate of three per cent in respect of contributions. Applications should be addressed as soon as possible to the Medical Superintendent, Menston Mental Hospital, Leeds, together with the names and addresses of two persons to whom reference may be made.—G. L. Banner, Clerk of the Board, Board Offices, Wakefield.

ABERDEEN ROYAL INFIRMARY CO-ORDINATING OFFICER

The Board of Directors invites applications for the full-time post of Co-ordinating Officer for the arrangements for the diagnosis and treatment of malignant diseases meantime in process of expansion to cover the North-East and Northern Areas of Scotland. Candidates should have considerable experience in surgery and in the diagnosis of malignant disease and the assessment of the possibilities of treatment both by surgery and radiotherapy. They should also have experience in the maintenance of standardized records and in the organization of "follow-up" clinics. Salary will be within the range of £1,750 to £2,000 per annum, according to qualifications and experience. There is no provision for superannuation at present, but this is subject to review with the inception of the National Health Service. A copy of the conditions of appointment may be had on application to the undersigned with whom applications and testimonials and the names of two persons for reference, should be lodged on or before January 24, 1948.—John A. McConachie, Clerk and Treasurer, 1, Albion Place, Aberdeen.

ADMINISTRATIVE COUNTY OF NORFOLK Combined appointment of ASSISTANT COUNTY MEDICAL OFFICER AND MEDICAL OFFICER OF HEALTH for the ERPINGHAM RURAL DISTRICT CROMER URBAN DISTRICT NORTH WALSHAM URBAN DISTRICT SHERINGHAM URBAN DISTRICT and MEDICAL OFFICER to the EAST NORFOLK JOINT ISOLATION HOSPITAL AT JOINTON

The Norfolk County Council and the District Councils concerned invite applications from medical practitioners (including those at present serving in H.M. Forces) qualified to hold such an office by reason of the terms of the Sanitary Officers (Outside London) Regulations, 1935, for the combined whole-time appointment of Assistant County Medical Officer and Medical Officer of Health for the above-mentioned Districts. Population of the combined area is now about 29,615. The salary for the combined appointment will be £960 per annum, plus bonus (at present £59 16s. per annum) with travelling expenses in accordance with the County Council's scale. The post will be designated under the Local Government Superannuation Act, 1937, and the salary will be subject to the statutory deductions for this purpose. The successful applicant will be required to pass a medical examination.

The officer will act under the direction of the County Medical Officer as Assistant School Medical Officer and Medical Officer to Infant Welfare Centres, and will also be required to perform such other duties as may be assigned to him by the County Council. As regards his duties as Medical Officer of Health, he will be subject to the control of the District Councils concerned, and will be required to live at an approved centre within the area. Resignation of the appointment will be subject to three months' notice to be received by the Clerk of the County Council. Applications must be made on the prescribed form, which can be obtained from the County Medical Officer, Public Health Department, 29, Thorpe Road, Norwich, to whom they should be returned, accompanied by copies of not more than three recent testimonials, not later than January 22, 1948. Canvassing in any form will be a disqualification.—H. Oswald Brown, Clerk of the County Council.

ADMINISTRATIVE COUNTY OF LONDON School Health Service PSYCHIATRIST

Applications are invited from registered medical practitioners of appropriate professional standing and qualifications for the appointment of Psychiatrist (whole-time) on the central medical staff. Salary £1,160 by £50 to £1,360. Duties are concerned with the scheme for child psychiatry in the School Health Service. Forms of application, containing details of duties, etc., from the Clerk of the Council, the County Hall, Westminster Bridge, S.E.1 (stamped addressed foolscap envelope necessary), and should be returned not later than January 24. Canvassing disqualifies. (3909)

BOROUGH OF BEXHILL MEDICAL OFFICER OF HEALTH AND ASSISTANT COUNTY MEDICAL OFFICER

Applications are invited from registered medical practitioners for the above appointment. By arrangement with the East Sussex County Council the duties will include work in the School Health Services. Candidates must have had experience in Public Health work and hold the Diploma in Public Health or similar qualifications. The salary attached to the post is £960 per annum, rising by annual increments of £100 to £1,160 per annum, plus cost-of-living bonus, together with a car allowance in accordance with the Council's scale. The actual position on the scale will depend upon experience and length of service of the selected candidate. The appointment will be subject to the Local Government Superannuation Act, 1937, and the successful candidate passing a medical examination as to his physical fitness. The person appointed will not be permitted to engage in private practice. Applications, together with the names of three persons to whom reference may be made, should be sent to the undersigned not later than January 21, 1948, endorsed "Medical Officer of Health." Canvassing, directly or indirectly, will disqualify.—Edward Smith, Town Clerk, Town Hall, Bexhill, Sussex.

BOROUGH OF WESTON-SUPER-MARE DEPUTY MEDICAL OFFICER OF HEALTH

Applications are invited from suitably qualified practitioners for appointment as Deputy Medical Officer of Health at a salary of £650 per annum, rising by annual increments of £50 per annum to a maximum of £850 per annum. A bonus is payable in addition and, at the present time, this amounts to £59 16s. per annum. Applicants must possess the Diploma in Public Health or a degree in Sanitary Science and will be required to pass a medical examination and contribute to the Council's Superannuation Scheme. Full particulars and form of application may be obtained from the undersigned, to whom applications should be returned, accompanied by copies of not more than three testimonials, by January 17, 1948. Canvassing, either directly or indirectly, will disqualify.—Cyril G. Eastwood, Medical Officer of Health, Town Hall, Weston-super-Mare.

BOROUGH OF EALING MEDICAL OFFICER OF HEALTH AND SCHOOL MEDICAL OFFICER

Applications are invited from duly qualified medical practitioners who are also holders of a degree or Diploma in Sanitary Science, Public Health or State Medicine. The appointment is subject to approval by the Ministry of Health and the provisions of Section 110 of the Local Government Act, 1933, and the Sanitary Officers' (Outside London) Regulations, 1935. The person appointed will be required to devote his whole time to the duties of the office, not to accept any other office without the previous consent of the Council or take any private practice, but to be in the exclusive employment of the Council. He will be required to act as Medical Superintendent at the Claypotts Isolation Hospital and the Perivale Maternity Hospital as and when directed to do so by the Council. The salary will be at the rate of £1,320, rising to £1,600 by yearly increments of £50, plus National Whitley Council cost-of-living bonus. (This salary will be reconsidered if an amendment of the Asquith Memorandum is received. The population of Ealing is 185,000.) A car allowance at the rate of £125 per annum is payable to the Medical Officer of Health to cover all expenses in maintaining a car for the purpose of his duties. Canvassing, either directly or indirectly is strictly prohibited and will be deemed to be a disqualification. Copies of the application form and terms of appointment can be obtained from the undersigned, to whom applications, accompanied by copies of testimonials, must be delivered not later than January 28, 1948.—E. J. Cope-Brown, Town Clerk, Town Hall, Ealing, W.5.

BOROUGH OF FINCHLEY ASSISTANT MEDICAL OFFICER OF HEALTH

Applications are invited from registered medical practitioners (men and women) for a whole-time appointment of Assistant Medical Officer of Health. The salary will be within the scale £650 to £25—£850, plus cost of living bonus. The commencing salary will be fixed having regard to previous service in a similar post. A car allowance according to the Council's scale will also be payable. The duties will consist mainly of Maternity and Child Welfare and School Health Service Work, but may include such other duties as the Council determine. The appointment so far as concerns School Health work will be part-time to the service of the Middlesex County Council. Possession of the D.P.H. or D.C.H. will be an advantage. The appointment will be subject to the provisions of the Local Government Superannuation Act, 1937, and to a satisfactory medical examination. Applications must reach the Medical Officer of Health, 308, Regents Park Road, N.3, by not later than January 24, 1948. Canvassing, directly or indirectly, will disqualify.—R. M. Franklin, Town Clerk, Municipal Offices, Finchley, N.3.

BEDFORDSHIRE COUNTY COUNCIL ST. PETER'S HOSPITAL, Bedford Assistant RESIDENT MEDICAL OFFICER (B2)

Applications are invited from registered medical practitioners, including R practitioners who now hold A posts, for the appointment of Assistant Resident Medical Officer (B2). Salary will be at the rate of £250 per annum, together with cost-of-living bonus (at present £59 16s.). If non-resident, an allowance of £100 per annum will be made in lieu of board and lodging. If held by an R practitioner, the appointment will be limited to six months. In the event of a demobilized medical officer being appointed, application will be made for upgrading under the scheme. Applications should be addressed to the County Medical Officer, Shire Hall, Bedford, from whom further particulars may be obtained.—J. B. Graham, Clerk of the County Council, Shire Hall, Bedford.

CORPORATION OF DUNDEE DUNDEE MENTAL HOSPITAL Public Health Department

SENIOR ASSISTANT MEDICAL OFFICER (B1)
Applications are invited from registered medical practitioners for the appointment of Senior Assistant Medical Officer (B1). Salary is at the rate of £500 per annum with war bonus of £75, and full residential emoluments. Suitably qualified R practitioners holding B2 appointments and those holding B1 appointments (if ineligible for H.M. Forces) are invited to apply. Applications should be sent to the Medical Superintendent, Mental Hospital, Westgreen, Dundee. No married quarters are available.

CHESHIRE COUNTY COUNCIL CLATTERBRIDGE (COUNTY) GENERAL HOSPITAL, Bbington, Wirral

Assistant RESIDENT MEDICAL OFFICER (B2)
Applications are invited for the post of Assistant Resident Medical Officer (B2). The duties will be mainly surgical. Salary £200 per annum, plus bonus and residential emoluments. R practitioners holding A posts may apply, when the appointment will be limited to six months. Applications (no special form) to be sent as soon as possible to the undersigned.—Arnold Brown, County Medical Officer, 24, Nicholas Street, Chester.

Have you read the notice
at top of page 12 ?

Have you read the notice
at top of page 12 ?

BUCKS COUNTY COUNCIL
TINDAL GENERAL HOSPITAL, Aylesbury
(125 beds. Resident Medical Staff, 4)
HOUSE SURGEON (B2) (Male)

Applications are invited from duly registered medical practitioners (male), including R practitioners holding A posts, for the post of House Surgeon (B2). The appointment is for a period of six months at a salary of £250 per annum, with full residential emoluments. The post is vacant on January 21, 1948. Good experience of general surgical work is obtainable: post-graduate teaching for Fellowship examinations is available. Applications, stating date free to commence duty, together with copies of two recent testimonials, should be submitted to the Medical Superintendent by January 15, 1948.

CITY OF SALFORD

Health Department

**ASSISTANT MEDICAL OFFICER OF HEALTH
AND ASSISTANT SCHOOL MEDICAL OFFICER**

Applications for this post are invited from qualified medical practitioners (male or female) preferably in possession of the Diploma in Public Health and with experience of Maternity and Child Welfare and School Health work. The appointment will be permanent and whole-time, and the salary will be £650, rising by annual increments of £25 to £850 per annum, plus cost-of-living bonus. The commencing salary will be fixed within this scale according to qualifications and experience. The appointment will be subject to the provisions of the Local Government Superannuation Act, 1937. Form of application and other particulars relating to the appointment may be obtained from the Medical Officer of Health, 143, Regent Road, Salford, 5, by whom applications (including the names of two referees) must be received not later than January 17, 1948.—H. H. Tomson, Town Clerk.

CITY OF BIRMINGHAM MENTAL HOSPITALS
RUBERY HILL DIVISION

ASSISTANT MEDICAL OFFICER (B1)

Applications are invited from unmarried, male or female, medical practitioners for the whole-time appointment of Assistant Medical Officer (B1) at the above hospital. Salary £455 per annum rising by £25 to £555, plus full residential emoluments valued at £150 per annum, plus cost-of-living bonus. An additional £50 will be paid to holders of the D.P.M. The appointment will be subject to the Asylums Officers' Superannuation Act, 1909. Suitably qualified R practitioners holding B2 appointments are invited to apply. Applications from R practitioners now holding B1 appointments cannot be considered unless they have been rejected by the R.A.M.C. Applications to be sent in writing to the Medical Superintendent, Rubery Hill Mental Hospital, Birmingham, by Saturday, January 17, 1948. Previous experience of mental hospital work not essential.

CITY OF LIVERPOOL

CLINICAL TUBERCULOSIS OFFICER

Applications are invited from registered medical practitioners for the appointment of whole-time Clinical Tuberculosis Officer in the Liverpool Public Health Department, under the administrative control of the Medical Officer of Health and the Chief Clinical Tuberculosis Officer. Candidates must possess special knowledge and experience of modern methods of diagnosis and treatment of tuberculosis, including interpretation of chest radiographs. Salary £800 per annum, rising by annual increments of £50 to a maximum of £1,000 per annum, plus bonus, as approved by the City Council. The appointment, terminable by three months' notice on either side, will be subject to the standing orders of the City Council, and to the provisions of the Local Government Superannuation Act, 1937. The successful candidate will have to pass a medical examination. Forms of application may be obtained from the Medical Officer of Health, Gordon House, Belmont Grove, Liverpool, 6, and should be returned to the undersigned, accompanied by copies of not more than three recent testimonials, in envelopes endorsed "Clinical Tuberculosis Officer," so as to be received not later than Friday, January 23, 1948. Canvassing of members of the City Council, either directly or indirectly, will be a disqualification.—Thomas Alker, Town Clerk, Municipal Offices, Dale Street, Liverpool.

CITY OF BRADFORD

MUNICIPAL GENERAL HOSPITAL—ST. LUKE'S

Applications are invited from registered medical practitioners for the following appointments:—

HOUSE SURGEONS (A and B2) (General Surgery)

Salary for A appointment £120 per annum, and for B2 appointment, £200 per annum, plus full residential emoluments in each case. Practitioners within three months of qualification may apply for A post, when the appointment will be for a period of six months. Practitioners who now hold A posts may apply for the B2 post, when the appointment will be limited to six months.

RESIDENT ANAESTHETIST (B1)

Salary £350 per annum, plus full residential emoluments. Suitably qualified R practitioners holding B2 appointments, also holding B1 and ineligible for H.M. Forces, may apply. This appointment is limited to one year.—W. H. Leatham, Town Clerk, Town Hall, Bradford.

CITY AND COUNTY OF NEWCASTLE-UPON-TYNE

DEPUTY MEDICAL OFFICER OF HEALTH

Applications are invited from registered medical practitioners, holding a Diploma in Public Health, for the appointment of Deputy Medical Officer of Health to the City and County Borough. Salary £1,200 per annum, plus cost-of-living bonus, £59 16s. per annum. The post is subject to the provisions of the Local Government Superannuation Act, 1937, and the successful candidate will be required to pass a medical examination. The duties will be concerned mainly with administration and candidates should have had good experience of public health work and preventive medicine. Applications, endorsed "Deputy Medical Officer of Health," stating age, qualifications, together with full details of the officer's training and experience and particulars of present and past appointments, should be accompanied by two recent testimonials and the names of three persons to whom reference can be made as to character and ability, and addressed to the Medical Officer of Health, Health Department, Town Hall, Newcastle-upon-Tyne, 1, to reach him not later than January 24, 1948. Canvassing, either directly or indirectly, will be considered a disqualification.—John Atkinson, Town Clerk, Town Hall, Newcastle-upon-Tyne, 1.

CITY OF CARLISLE

FUSEHILL EMERGENCY HOSPITAL
RESIDENT MEDICAL OFFICER (B2) or (A)

Applications are invited from duly qualified medical practitioners for the above post at a salary of £200 per annum, plus residential emoluments. Practitioners within three months of qualification who are liable under the National Service Acts may apply for an A post, and R practitioners holding A posts may apply for a B2 post. The appointment is for six months in the first instance and (except in the case of R practitioners) may be renewed. The duties will include work in Medical, Surgical, Gynaecological, E.N.T. Wards and in a Tuberculosis Pavilion. Applications, stating age, nationality, medical school, date of qualification and experience together with copies of testimonials, should be submitted to the Medical Officer of Health, 22, Fisher Street, Carlisle, as soon as possible.—H. D. A. Robertson, Town Clerk.

CITY AND COUNTY OF NEWCASTLE-UPON-TYNE

NEWCASTLE GENERAL HOSPITAL
HOUSE SURGEON (A)

Accident and Admissions Department

Applications are invited from registered medical practitioners, male and female, for the post of House Surgeon (A) to the Accident and Admissions Department, vacant on March 1, 1948. The appointment will be for a period of six months. Salary at the rate of £150 per annum, with residential emoluments and cost-of-living bonus. Practitioners within three months of qualification and liable under the National Service Acts may apply. Applications should be forwarded to the Medical Officer of Health, Town Hall, Newcastle-upon-Tyne, 1.—J. Atkinson, Town Clerk, Town Hall, Newcastle-upon-Tyne, 1.

CITY AND COUNTY OF NEWCASTLE-UPON-TYNE

SHOTLEY BRIDGE HOSPITAL
TWO HOUSE SURGEONS (A)

Applications are invited from registered medical practitioners, male and female, for two House Surgeons (A) posts, which will become vacant in February, 1948. The appointments will be for a period of six months. Salary is at the rate of £200 per annum, with residential emoluments and cost-of-living bonus. Practitioners within three months of qualification and liable under the National Service Acts may apply. Applications should be forwarded to the Medical Officer of Health, Town Hall, Newcastle-upon-Tyne, 1.—J. Atkinson, Town Clerk, Town Hall, Newcastle-upon-Tyne, 1.

CITY OF BIRMINGHAM

SELY OAK HOSPITAL

HOUSE PHYSICIANS (A). Two vacancies
HOUSE SURGEONS (A). Three vacancies
GYNAECOLOGICAL AND OBSTETRICAL
HOUSE SURGEON (A). One vacancy

Applications are invited from registered medical practitioners, male or female, for the above appointments. The salary is at the rate of £250 per annum, plus residential emoluments. Practitioners within three months of qualification and liable under the National Service Acts may apply, when the appointments will be for six months, otherwise for one year. Applications should be sent to the Medical Superintendent, Selly Oak Hospital, Birmingham, 29.

COUNTY BOROUGH OF WEST HAM
DAGENHAM SANATORIUM, Dagenham, Essex
ASSISTANT MEDICAL OFFICER (B1)

Applications are invited for an Assistant Medical Officer (B1) from registered medical practitioners (male or female). Suitably qualified R practitioners holding B2 appointments may apply. R practitioners holding B1 appointments cannot apply unless they have been rejected by R.A.M.C. Salary £455 per annum, plus annual increments of £25 to £555 per annum, plus temporary cost-of-living bonus, with full emoluments. Further particulars and application forms from Medical Officer of Health, 225, Romford Road, West Ham, E.7, to be returned to him by January 15, 1948.—E. E. King, Town Clerk, West Ham Town Hall, Stratford, London, E.15.

CITY OF PLYMOUTH

CITY GENERAL HOSPITAL (450 beds)

JUNIOR ASSISTANT MEDICAL OFFICER (A)
Applications are invited from duly qualified and registered medical practitioners, male and female, including practitioners within three months of qualification, who are liable under the National Service Acts, for the appointment of Junior Assistant Medical Officer (A) at the City General Hospital, Plymouth. The appointment will be for a period of six months and terminable by one month's notice on either side at any time. Salary will be at the rate of £250 per annum, plus full residential emoluments and war bonus. All fees other than this received by the officer must be refunded to the Council. The duties of the post will be chiefly on the surgical side of the hospital. Further information may be obtained from the Medical Superintendent. Applications should be sent to the undersigned as soon as possible.—T. Peirson, Medical Officer of Health, Seven Trees, Lipson Road, Plymouth.

CUMBERLAND COUNTY COUNCIL
PSYCHIATRIST

The Cumberland County Council invite applications for the appointment of a whole-time Psychiatrist. Applicants must be registered medical practitioners holding a Diploma in Psychological Medicine, and a certificate of recognized training in Child Psychiatry. The salary will be within the range £1,000 to £1,250 per annum, according to qualifications and experience, and if commencing below £1,250 will rise to that maximum by annual increments of £50; plus cost-of-living bonus. The person appointed will be required to contribute to the appropriate superannuation scheme, and to pass a medical examination. Travelling and subsistence allowances will be provided on the County scale for the time being in force, the person appointed providing his own motor car. Forms of application, with terms of the appointment, may be obtained from the County Medical Officer, County Health Department, 11, Portland Square, Carlisle, and completed applications must be received by him not later than February 29, 1948. Canvassing, directly or indirectly, will disqualify.—G. N. C. Swift, Clerk of the County Council.

CUMBERLAND COUNTY COUNCIL
DEPUTY COUNTY MEDICAL OFFICER AND
DIVISIONAL MEDICAL OFFICER
East Cumberland

The Cumberland County Council invite applications for the above appointment. Applicants must be registered medical practitioners holding a Diploma in Public Health or corresponding qualification. The salary will be at the rate of £1,150 per annum, plus cost-of-living bonus. The person appointed will be required to contribute to the appropriate superannuation scheme, and to pass a medical examination. Travelling and subsistence allowances will be provided on the County scale for the time being in force, the person appointed providing his own car. Experience in Public Health administration, the School Health Service, and Tuberculosis will be a recommendation. Forms of application, with terms of the appointment, may be obtained from the County Medical Officer, County Health Department, 11, Portland Square, Carlisle, and completed applications must be received by him not later than February 12, 1948. Canvassing, directly or indirectly, will disqualify.—G. N. C. Swift, Clerk of the County Council.

CUMBERLAND COUNTY COUNCIL
DIVISIONAL MEDICAL OFFICER
West Cumberland

The Cumberland County Council invite applications for the above appointment. Applicants must be registered medical practitioners, holding a Diploma in Public Health, or corresponding qualification. The salary will be within the range £950 to £1,050 per annum, according to qualifications and experience, plus cost-of-living bonus. The person appointed will be required to contribute to the appropriate superannuation scheme, and to pass a medical examination. Travelling and subsistence allowances will be provided on the County scale for the time being in force, the person appointed providing his own motor car. Forms of application, with terms of the appointment, may be obtained from the County Medical Officer, County Health Department, 11, Portland Square, Carlisle, and completed applications must be received by him not later than February 12, 1948. Canvassing, directly or indirectly, will disqualify.—G. N. C. Swift, Clerk of the County Council.

COUNTY BOROUGH OF DERBY

ASSISTANT MEDICAL OFFICER OF HEALTH

Applications are invited from registered medical practitioners possessing the D.P.H. for the above permanent whole-time appointment. The salary will be in accordance with the Askwith Memorandum, i.e., £650 by £25 per annum to £850, plus cost-of-living bonus, at present £59 16s. per annum. The duties include work in connexion with Public Health, Infectious Disease, Maternity and Child Welfare, and School Medical work. The appointment is subject to the provisions of the Local Government Superannuation Act, 1937, and the successful candidate will be required to pass a medical examination. The appointment will be determinable by one month's notice on either side. Applications should be sent to the Acting Medical Officer of Health, The Council House, Corporation Street, Derby, to arrive not later than Saturday, January 24, 1948.—C. Ashton, Town Clerk.

COUNTY COUNCIL OF CLACKMANNAN**Public Health Department****ASSISTANT MEDICAL OFFICER OF HEALTH**

Applications are invited for the appointment of Assistant Medical Officer of Health for the County of Clackmannan. Applicants must be duly qualified medical practitioners and must possess the Diploma in Public Health or equivalent qualification. Duties will be of a general nature and will embrace the Infectious Diseases Hospital, but will be mainly in connexion with medical inspection and treatment of school children. The salary will be at the rate of £500, rising by £25 annually to a maximum of £700, with placing according to qualifications and experience, together with appropriate war bonus and car allowance. The superannuated one and the successful candidate as a condition of appointment, will be required to pass a medical examination. Further information as to duties and conditions of service may be had from the County Medical Officer, Public Health Department, Bedford Place, Alloa. Applications should be lodged with the County Clerk, County Buildings, Alloa, not later than February 16, 1948.

COUNTY BOROUGH OF WARRINGTON**Health Department****ASSISTANT MEDICAL OFFICER OF HEALTH**

Applications are invited from registered medical practitioners for the appointment of Assistant Medical Officer of Health. The duties of the appointment will offer experience in all branches of Public Health work, including Maternity and Child Welfare, Venereal Diseases, Nurseries, and the School Health Service. Preference will be given to candidates possessing the D.P.H. or D.C.H. Salary £650 per annum, rising by annual increments of £25 to a maximum of £850, plus appropriate cost-of-living bonus, and car allowance of £50 per annum. The appointment is subject to the provisions of the Local Government Superannuation Act, 1937, and the passing of a medical examination. The appointment is a whole-time one, terminable by three months' notice on either side, and the successful candidate will not be permitted to engage in private practice. Applications should be sent to the undersigned by January 24, 1948.—Stuart F. Allison, Medical Officer of Health, Health Department, Sankey Street, Warrington.

COUNTY COUNCIL OF THE COUNTY OF STIRLING**ASSISTANT MEDICAL OFFICER OF HEALTH**

Applications are invited for the appointment of an Assistant Medical Officer of Health. Applicants must be registered medical practitioners and also hold a Diploma in Public Health. Salary £650, rising by annual increments of £25 to £900 per annum, with placing on the scale according to experience, with in addition a temporary cost-of-living bonus which is at present £59 16s. per annum. The successful applicant will require to undertake child welfare work, school medical service and such other duties as may be directed from time to time by the County Medical Officer. The applicant will also be required to pass a medical examination and the salary will be subject to deduction of superannuation contributions. A form of application may be obtained from the undersigned, with whom applications and copies of three recent testimonials should be lodged on or before January 31, 1948.—George J. Sherriff, County Clerk, County Offices, Viewforth, Stirling.

COUNTY OF BUCKS**RURAL AND URBAN DISTRICTS OF ETON ASSISTANT COUNTY MEDICAL OFFICER AND MEDICAL OFFICER OF HEALTH**

Applications are invited from registered medical practitioners holding the qualifications prescribed by the Sanitary Officers (Outside London) Regulations, 1935, for the whole-time joint appointment of Assistant County Medical Officer and Medical Officer of Health for the Eton Rural and Urban Districts. Salary at the rate of £1,000 per annum rising by annual increments of £25 per annum to a maximum of £1,100, plus cost-of-living bonus. Travelling and subsistence allowances will be paid on the appropriate Council's scale. The appointment is superannuable and subject to medical examination. Further particulars and forms of application may be obtained from the undersigned to whom applications must be delivered by January 24, 1948. Canvassing will be a disqualification.—Guy R. Crouch, Clerk of the Bucks County Council, County Hall, Aylesbury.

COUNTY BOROUGH OF BURY**ASSISTANT MEDICAL OFFICER OF HEALTH**

Applications are invited for the appointment of Assistant Medical Officer of Health at a salary of £650 per annum, rising by annual increments of £25 to £850 per annum, plus cost-of-living bonus at present £59 16s. per annum. Applicants must be qualified male medical practitioners and preference will be given to candidates possessing the Diploma of Public Health. The duties will include work in connexion with the Public Health and School Health services. The appointment, which will be subject to the provisions of the Local Government Superannuation Act, 1937, and to the successful candidate passing satisfactorily a medical examination, will be terminable by two months' notice on either side at any time. Applications must be forwarded to me in an envelope endorsed "Assistant Medical Officer of Health" not later than January 19, 1948.—Edward S. Smith, Town Clerk, Municipal Offices, Bank Street, Bury.

COUNTY COUNCIL OF CUMBERLAND**RURAL DISTRICT COUNCIL OF MILLOM****DISTRICT MEDICAL OFFICER OF HEALTH**

AND ASSISTANT COUNTY MEDICAL OFFICER
The County Council of Cumberland and the Rural District Council of Millom invite applications for the above combined appointment. Salary £960 per annum by £50 to a maximum of £1,110, plus cost-of-living bonus. Travelling and subsistence allowance on the County Scale for the time being in force. Applicants must be registered medical practitioners holding the Diploma in Public Health or corresponding qualification. Further particulars and forms of application may be obtained from the County Medical Officer, 11, Portland Square, Carlisle, to whom applications should be submitted before January 24, 1948.—G. N. C. Swift, Clerk to the County Council, W. N. Kitchen, Clerk to the Millom Rural District.

COUNTY BOROUGH OF MIDDLESBROUGH MIDDLESBROUGH GENERAL HOSPITAL**HOUSE PHYSICIAN (A)**

Applications are invited from registered medical practitioners for the appointment of House Physician (A). The salary is at the rate of £200 per annum, together with full residential emoluments. The General Hospital contains 355 beds and is an Acute General Hospital. The successful candidate will be required to pass a medical examination. Practitioners within three months of qualification and liable under the National Service Acts may apply, when the appointment will be limited to a period of six months, otherwise the appointment will be for twelve months. Applications should be sent not later than Wednesday, January 21, 1948, to the Medical Superintendent, Mr. E. W. Grahame, M.D., Ch.M., F.R.C.S.(E.), F.R.C.S.(Eng.), General Hospital, Ayresome Green Lane, Middlesbrough, from whom further information may be obtained.—E. C. Parr, Town Clerk, Municipal Buildings, Middlesbrough.

FALKIRK AND DISTRICT ROYAL INFIRMARY MEDICAL SUPERINTENDENT

The Managers invite applications for the post of Medical Superintendent at the above infirmary. This appointment may be held up to the age of 65 (with a possible extension of twelve months longer in special circumstances). Salary to be not less than £1,000 per annum, with residential emoluments not exceeding £250 in lieu of free house, coal and light, until a house becomes available. Particulars relating to the duties may be obtained from the Hon. Secretary, with whom six copies of letter of application, stating age and previous experience, together with recent testimonials (not exceeding six in number), must be lodged not later than Friday, January 30, 1948. Canvassing in any form by applicants will disqualify them.—M. D. Kennedy, Solicitor, Hon Secretary, 14, Princes Street, Falkirk.

GLAMORGAN COUNTY COUNCIL EAST GLAMORGAN COUNTY HOSPITAL**Church Village****RESIDENT ANAESTHETIST (B1)**

Applications are invited from registered medical practitioners for the appointment of Resident Anaesthetist (B1) at the above-named hospital. Preference will be given to applicants with a Diploma in Anaesthetics which is, however, not an essential qualification for this post. Experience in all modern methods of anaesthesia is essential. Applicants must be under 45 years of age unless already employed by a Local Authority and are considered to be specially suitable for appointment. In the case of ex-Servicemen, this age limit will be raised by the number of years served in H.M. Forces during the late war. Applications from R. practitioners now holding B1 appointments cannot be considered unless they have been rejected by the R.A.M.C. Salary at the rate of £455, rising by annual increments of £25 to £555 per annum, plus prevailing cost-of-living bonus and full residential emoluments. All fees whatsoever received by the successful candidate whilst holding this appointment must be handed over to the County Council. The appointment is subject to the regulations of the County Council and terminable by one month's notice on either side. Applications should be received by the County Medical Officer, Glamorgan County Hall, Cardiff, within ten days of the publication of this advertisement.—D. J. Parry, Clerk of the County Council, Glamorgan County Hall, Cardiff.

LANCASHIRE COUNTY COUNCIL**Public Health Committee****COUNTY HOSPITAL****Whiston, Prescot, near Liverpool HOUSE SURGEON (B2) (General Surgery)**

Applications are invited for the above appointment from registered medical practitioners, male and female, including R. practitioners who now hold A posts. If held by an R. practitioner, the appointment will be limited to a period of six months, otherwise the successful applicant will be eligible for reappointment for a further period of six months. Salary £250 per annum, plus a cost-of-living bonus, and full residential emoluments. Forms of application may be obtained from the County Medical Officer of Health, Hospital and Medical Department, County Offices, Preston, to whom they must be returned not later than Monday, January 19, 1948.—R. H. Adcock, Clerk of the County Council, County Offices, Preston.

ESSEX COUNTY COUNCIL**OPHTHALMIC SPECIALISTS**

Applications are invited from registered medical practitioners for the following appointments. Applicants should have special experience in all branches of Ophthalmology and should be in possession of the Diploma in Ophthalmic Medicine and Surgery.

SENIOR ASSISTANT COUNTY MEDICAL OFFICER for Ophthalmic work. Salary £900 a year rising by annual increments of £50 to £1,200 a year.

ASSISTANT COUNTY MEDICAL OFFICER for Ophthalmic work. Salary £750 a year, rising by annual increments of £25 to £950 a year.

Bonus is now paid in addition. Applications (on the prescribed form obtainable from the County Medical Officer of Health at the undermentioned address), accompanied by non-returnable copies of three recent testimonials, should be received by me at County Hall, Chelmsford, not later than January 19, 1948. Canvassing, whether directly or indirectly, will disqualify a candidate.—John E. Lightburn, Clerk of the County Council, County Hall, Chelmsford.

KINGSTON-UPON-HULL CORPORATION HEALTH DEPARTMENT**BEVERLEY ROAD HOSPITAL (432 beds)**

Applications are invited for the undermentioned appointments from registered medical practitioners of either sex, including those now serving in H.M. Forces:—

SENIOR HOUSE POST (SURGICAL) (B1), tenable for three years. Salary £455 per annum, plus cost-of-living bonus, rising to £555 per annum by annual increments of £25, plus full residential emoluments. Applications from R. practitioners holding B1 appointments cannot be considered unless they have been rejected by the R.A.M.C.

JUNIOR HOUSE POST (SURGICAL) (A), tenable for one year. Salary £250 per annum, plus cost-of-living bonus and plus full residential emoluments. Practitioners within three months of qualification who are liable to service under the National Service Acts may apply. If such a practitioner is appointed the appointment will be limited to six months.

Forms of application, conditions of appointment, etc., may be obtained from, and the form should be returned duly completed to, the Medical Officer of Health, Guildhall, Kingston-upon-Hull, not later than 10 a.m. on Monday, February 9, 1948.

KINGSTON-UPON-HULL CORPORATION**HEALTH DEPARTMENT****ASSISTANT MEDICAL OFFICER OF HEALTH with duties mainly in the Port Health Service**

Applications are invited from duly qualified medical officers for the above appointment. Practitioners serving in H.M. Forces are invited to apply. Candidates must hold a registered degree or diploma in State Medicine or Public Health. Experience in Port Health work and Infectious Diseases will be considered additional qualifications. The salary scale is £750 per annum, rising by annual increments of £25 to £850 per annum, plus cost-of-living bonus. The commencing salary may be fixed at a rate higher than £750, plus bonus, in the case of candidates who have had previous experience in Port Health work. Application forms, conditions of appointment, etc., may be obtained from the Medical Officer of Health, Guildhall, Kingston-upon-Hull, to whom the completed form should be returned not later than 10 a.m. on Monday, February 9, 1948.

KENT COUNTY COUNCIL**COUNTY HOSPITAL, Leamham****RESIDENT MEDICAL OFFICER (B1)**

Applications are invited for the appointment of Resident Medical Officer at the above hospital. Salary within the scale £455, rising by annual increments of £25 to £555 a year, according to experience, plus a temporary cost-of-living allowance and full residential emoluments. Applicants should have had previous experience in the treatment of pulmonary tuberculosis. Suitably qualified R. practitioners holding B2 appointments and those who have returned from the Forces are invited to apply. R. practitioners now holding B1 appointments and ineligible for H.M. Forces may also apply. The appointment is subject to the Local Government Superannuation Act, 1937. Applications, stating age, qualifications, experience, together with the names and addresses of two responsible persons to whom reference may be made as to professional ability and character, should be addressed to the County Medical Officer, County Hall, Maidstone, not later than January 20, 1948.—W. L. Platts, Clerk of the County Council, County Hall, Maidstone.

ALTRINCHAM GENERAL HOSPITAL near Manchester (100 beds, 3 Residents)**HOUSE SURGEON (A)**

House Surgeon (A), male or female, including practitioners within three months of qualification who are liable under the National Service Acts. Salary £150 per annum, usual emoluments. To commence February 1, 1948. If held by an R. practitioner appointment will be limited to six months, otherwise renewable for a further period. Applications to General Superintendent as soon as possible.

Have you read the notice at top of page 12 ?

Have you read the notice at top of page 12 ?

MANCHESTER CORPORATION CRUMPSALL HOSPITAL (1,400 beds) PHYSICIAN (PART-TIME)

In charge of the Physiotherapy Department

The Health Committee invite applications for the post of Physician in charge of the Physiotherapy Department at Crumpsall Hospital, Crumpsall, Manchester, 8. The appointment is part-time and does not carry with it the right of entry into the Corporation Superannuation Fund. Candidates should have had previous experience in physical medicine and, preferably, should hold a higher diploma in that subject. Remuneration will be on a sessional fee basis at the rate of £4 4s. per session of normally 1½ to 2½ hours' duration, plus mileage allowance as necessary, in accordance with the Manchester Corporation conditions of service. Two sessions weekly will be required. Forms of application and copies of a memorandum on the terms and conditions of the appointment may be obtained from the Medical Officer of Health, Health Department, Hospitals Administration Section, P.O. Box 399, Town Hall, Manchester, 2. Applications are to be addressed to the Town Clerk, Town Hall, Manchester, 2, and not to any member of the Council, and must be received not later than January 28, 1948. Canvassing in any form is prohibited.—Philip B. Dingle, Town Clerk, Town Hall, Manchester, 2.

MIDDLESEX COUNTY COUNCIL REDHILL COUNTY HOSPITAL Edgware, Middlesex

(1) **CASUALTY OFFICER (B1) (Resident).** Considerable all round experience. R practitioners holding B2 posts eligible, those holding B1 posts ineligible unless rejected by H.M. Forces. Salary £350 per annum, plus any temporary bonus (now £30 per annum cash). Post vacant immediately.

(2) **JUNIOR ASSISTANT MEDICAL OFFICER (B2) (Resident)** for Anaesthetic duties. R practitioners holding A posts eligible. Salary £350 per annum, plus any temporary bonus (now £30 per annum cash), board, lodging, laundry.

(3) **SENIOR HOUSE SURGEON (B2) (Resident, Male).**

(4) **TWO SENIOR HOUSE PHYSICIANS (B2) (Resident, Men).**

(3) and (4) Registered medical practitioners who now hold A posts, including R practitioners. Salary £250 per annum, plus any temporary bonus (now £30 per annum cash), board, lodging, laundry. (2) (3) and (4) Whole-time duties such as Council may require under supervision of Medical Director. Posts vacant March 1, 1948.

All six months' appointments, subject to medical examination. Applications to Medical Director of Hospital by January 24, 1948. No forms.—(quoting D.336, B.M.J.).—C. W. Radcliffe, Clerk of the County Council, Middlesex Guildhall, S.W.1.

MIDDLESEX COUNTY COUNCIL HILLINGDON COUNTY HOSPITAL Uxbridge, Middlesex

CHIEF ASSISTANT to Thoracic Surgeon

Higher surgery qualification essential with experience in thoracic surgery and ability to undertake general emergency surgery. The post provides good experience in thoracic surgery. General scope of duties arranged by Medical Director may include teaching. Appointment, subject to medical examination, one to three years, exceptional circumstances five years. Inclusive salary (non-resident) £750 by £50 to £950 per annum, plus any temporary bonus (now £60 per annum). Non-resident post (except when on duty), but required to live near hospital. Applications to undersigned by January 24, 1948 (quoting D.334, B.M.J.). No forms.—C. W. Radcliffe, Clerk of the County Council, Middlesex Guildhall, S.W.1.

MIDDLESEX COUNTY COUNCIL SPRINGFIELD MENTAL HOSPITAL Wandsworth, S.W.17

(Large hospital with every modern method of treatment)

SENIOR PHYSICIAN (B1)

Required with D.P.M., and preferably mental hospital experience. Salary £600 by £25 to £700 per annum, plus £50 per annum, for D.P.M., plus any temporary bonus (now £60 per annum). Unfurnished flat in hospital grounds available for married man at appropriate rental. No emoluments. R practitioners holding B1 appointments and ineligible for H.M. Forces may apply. Established and pensionable, subject to medical examination. Applications, with copies of two testimonials, to Medical Superintendent of Hospital (quoting D.337, B.M.J.).—C. W. Radcliffe, Clerk of the County Council, Middlesex Guildhall, S.W.1.

MIDDLESEX COUNTY COUNCIL CHASE FARM HOSPITAL, Enfield, Middlesex SENIOR Resident HOUSE PHYSICIAN (B2)

Registered medical practitioners, including R practitioners now holding A posts. Salary £250 per annum, plus any temporary bonus (now £30 per annum cash), board, lodging and laundry. Six months' appointment. Whole time general medical duties, under supervision of Medical Director. Post vacant January 24, 1948. Application to Medical Director of Hospital immediately (quoting D.331, B.M.J.). No forms.—C. W. Radcliffe, Clerk of the County Council, Middlesex Guildhall, S.W.1.

MIDDLESEX COUNTY COUNCIL CENTRAL MIDDLESEX COUNTY HOSPITAL Park Royal, N.W.10

SURGICAL OFFICER (B1) (Resident)

Surgical Officer (B1) (Resident) required at Central Middlesex County Hospital, Park Royal, N.W.10, for Aural Department, to act as first assistant. Registered medical practitioners who have held posts as House Surgeons with experience in E.N.T. work. Post approved for D.L.O. examination. Salary £400 per annum, plus any temporary bonus (now £30 per annum cash), board, lodging, laundry. Appointment, one year, subject to medical examination. Applications from R practitioners now holding B1 appointments cannot be considered unless ineligible for H.M. Forces. Whole-time duties such as Council may require under supervision of Medical Director and Visiting E.N.T. Consultant. Application to Medical Director of Hospital by January 24, 1948 (quoting D.335, B.M.J.). No forms.—C. W. Radcliffe, Clerk of the County Council, Middlesex Guildhall, S.W.1.

NORTHUMBERLAND COUNTY COUNCIL Health Department ASSISTANT TUBERCULOSIS OFFICER (whole-time)

Applications are invited from registered medical practitioners for the appointment of Assistant Tuberculosis Officer. Candidates should possess special knowledge and have experience of the modern methods of diagnosis and treatment of tuberculosis, including the ability to interpret chest x-ray films and also be able to undertake A.P. refills. The successful candidate will work under the general administrative control of the County Medical Officer and the clinical control of the Senior Tuberculosis Officer. The salary will be in accordance with the recommendations of interim revision of the Askwith memorandum for Medical Officers employed in departments, namely £650 per annum, rising by annual increments of £25 to a maximum of £850 per annum, plus cost-of-living bonus. The appointment is subject to the Local Government Superannuation Act, 1937, and the successful candidate will be required to pass a medical examination. The appointment is terminable by three months' notice on either side. Applications, giving full details of age, qualifications, experience and liability for military service, together with copies of three recent testimonials, should reach the County Medical Officer, County Hall, Newcastle-upon-Tyne, 1, not later than Saturday, January 24, 1948.—J. B. Tilley, County Medical Officer.

NORTHUMBERLAND COUNTY COUNCIL HEXHAM EMERGENCY HOSPITAL (Regional Orthopaedic Centre—440 beds) HOUSE SURGEONS (A)

Applications are invited from registered medical practitioners, male and female, for the appointment of House Surgeons (A), including practitioners within three months of qualification who are liable to service under the National Service Acts. If held by a practitioner who is liable under these Acts, appointment will be for a period of six months, otherwise it will be for a period of twelve months. Salary is at the rate of £150 per annum, with full residential emoluments. Applications should be sent to the undersigned by January 24, 1948.—John B. Tilley, County Medical Officer, County Hall, Newcastle-upon-Tyne, 1.

NORTHUMBERLAND COUNTY COUNCIL HEXHAM EMERGENCY HOSPITAL (Regional Orthopaedic Centre—440 beds) RESIDENT ANAESTHETIST (B2)

Applications are invited from registered medical practitioners, male or female, for the appointment of Resident Anaesthetist (B2) which becomes vacant on February 1, 1948. R practitioners who now hold A posts may apply, when appointment will be limited to six months, otherwise it will be for a period of one year. The salary is at the rate of £200 per annum, with full residential emoluments. In addition to the orthopaedic work, a large amount of general surgery is carried out. Applications should be sent to the undersigned by January 24.—John B. Tilley, County Medical Officer, County Hall, Newcastle-upon-Tyne, 1.

ROYAL EDINBURGH HOSPITAL FOR SICK CHILDREN

SPECIALIST ANAESTHETIST

Applications are invited from ex-Service medical practitioners for the above-mentioned appointment made in accordance with the Department of Health for Scotland letter of November 9, 1946. Salary up to the rate of £1,000 per annum (non-resident). The appointment is a full-time one and the holder will not be allowed to engage in private practice. Applications, including the names of three referees, and stating whether a Class III appointment has been held, should reach the Secretary, 9, Sciennes Road, Edinburgh, 9, not later than March 15, 1948.

ADDENBROOKE'S HOSPITAL, Cambridge RESIDENT ANAESTHETIST (B2)

Applications are invited from registered medical practitioners, male and female, for the appointment of Resident Anaesthetist (B2), vacant on February 18, 1948, including R practitioners who now hold A posts. If held by an R practitioner the appointment will be limited to six months, which is the normal period of appointment. The salary is at the rate of £200 per annum, with full residential emoluments. Applications should be sent to the undersigned not later than Wednesday, January 21, 1948.—J. A. Beardsall, Secretary-Superintendent.

STAFFORDSHIRE COUNTY COUNCIL TAMWORTH BOROUGH COUNCIL LICHFIELD CITY COUNCIL ASSISTANT COUNTY MEDICAL OFFICER AND MEDICAL OFFICER OF HEALTH

Applications are invited for the combined whole-time appointment of an Assistant County Medical Officer for the Administrative County of Stafford and Medical Officer of Health of the Tamworth Borough and Lichfield City (estimated populations, 12,300 and 10,500 respectively) at a salary at the rate of £960 per annum, plus cost-of-living bonus. The appointment will be subject to the provisions of the Local Government Superannuation Act, 1937. The selected candidate will be required to provide a motor car, the allowances for which will be in accordance with the County Council scale. Candidates must be fully qualified medical men with experience in public health duties, and must hold the Diploma of Public Health. The candidate appointed will, as regards his duties as Assistant County Medical Officer, act under the direction of the County Medical Officer of Health and will be required to perform such duties as may from time to time be prescribed. As regards his duties as District Medical Officer of Health, he will be subject to the sole control and direction of the local Sanitary Authorities. The appointment is subject to the approval of the Ministers of Health and Education, and also, as far as the offices of District Medical Officer are concerned, to the provisions of the Sanitary Officers' (Outside London) Regulations, 1935. The combined appointment will be subject to three calendar months' notice in writing on either side, which, as far as the offices of District Medical Officer of Health are concerned, will also be subject to the consent of the Minister of Health. The successful candidate will be required to pass a medical examination and produce his birth certificate. Forms of application may be obtained from the Clerk of the County Council, County Buildings, Stafford, and should be returned to him by first post on January 19, 1948, together with copies of not more than three recent testimonials.—T. H. Evans, Clerk of the County Council, County Buildings, Stafford. H. Wood, Town Clerk, Tamworth. A. N. Ballard, Town Clerk, Lichfield.

STAFFORDSHIRE COUNTY COUNCIL WORDSFLEY EMERGENCY HOSPITAL, near Stourbridge (450 beds) RESIDENT MEDICAL OFFICER (B1)

Applications are invited from suitably qualified registered medical practitioners for the above-mentioned post which is now vacant. Acute medical cases are received at the hospital and the other departments include a Fracture A Department, Thoracic Surgery and Maternity Units. The appointment, which will be subject to one calendar month's notice in writing on either side, will be for a period of one year, with salary at the rate of £455 per annum, plus full residential emoluments. Applications from R practitioners now holding B1 appointments cannot be considered unless the candidates are ineligible for H.M. Forces. Applications must reach the undersigned by January 19, 1948.—T. H. Evans, Clerk of the County Council, County Buildings, Stafford.

SURREY COUNTY COUNCIL EPSOM COUNTY HOSPITAL Dorking Road, Epsom (450 beds) Resident ASSISTANT SURGICAL OFFICER (B1)

Applications are invited from registered medical practitioners, including those serving in H.M. Forces, for the above appointment. The duties will be mainly in the Surgical Unit but will also include relief anaesthetic and general duties as required by the Medical Superintendent. Candidates must have had previous experience in a house appointment. Salary £250, £350, £400 or £450 per annum, according to qualifications and experience. The appointment is for six months, renewable for a further six months. Suitably qualified R practitioners now holding B2 appointments may apply, but applications from R practitioners now holding B1 appointments cannot be considered unless they have already completed a period of service with H.M. Forces, or have been rejected for such service. Enquiries relating to the appointment should be made to the Medical Superintendent of the Hospital, to whom applications by letter, stating present appointment, should be sent by January 21, 1948.

SOMERSET COUNTY COUNCIL MUSGROVE PARK HOSPITAL, Taunton, Somerset (Over 300 beds) RESIDENT HOUSE SURGEON (B2) (male or female)

Salary is at the rate of £350 per annum, with full residential emoluments. R practitioners holding A posts may apply. The appointment will be for a period of six months and will be limited to six months if an R practitioner is appointed. The work will consist primarily of the care of a Children's Unit under the direction of a consultant paediatrician and a Maternity Unit under a consultant obstetric surgeon, but there are opportunities for some general orthopaedic surgical and rehabilitation work. The hospital is under the joint control of the Somerset County Council and the Ministry of Pensions. Forms of application are available on request and should be forwarded to the County Medical Officer of Health, County Hall, Taunton, not later than Saturday, January 31, 1948.

**WORCESTERSHIRE COUNTY COUNCIL
MALVERN URBAN DISTRICT COUNCIL
UPTON-ON-SEVERN RURAL DISTRICT
COUNCIL**

**ASSISTANT COUNTY MEDICAL OFFICER OF
HEALTH AND MEDICAL OFFICER OF
HEALTH**

Applications are invited from registered medical practitioners (with the D.P.H.) for the combined appointment of Assistant County Medical Officer of Health and Medical Officer of Health for the above mentioned districts. The appointment will be terminable on three months' notice. The person appointed will be required to reside in a suitable centre within the districts and to devote full time to the duties of the combined appointments and will be restricted from engaging in private practice. It will be a condition that the officer on vacating one appointment shall relinquish all of them. The appointment will be superannuable and the officer will have to undergo a medical examination. The combined salary will be £1,040 per annum, rising to £1,140 (with cost-of-living bonus, at present £59 16s. per annum), and £140 per annum for travelling expenses. Unfurnished house available at Upton-on-Severn for successful candidate. Applications, on forms to be obtained from the County Medical Officer, County Buildings, Worcester, to be addressed to the Clerk of the County Council, Shirehall, Worcester, not later than January 31, 1948.—W. R. Scurfield, Clerk to the County Council, J. Bulman, Clerk to the Malvern Urban District Council, H. H. Foster, Clerk to the Upton-on-Severn Rural District Council, (P120).

**BURY INFIRMARY, Lancashire (161 beds)
(With post-operative unit to be opened during the
next few months—190 approx.)**

RESIDENT SURGICAL OFFICER (B1)

Applications are invited from suitably qualified male practitioners for the above post which becomes vacant at the end of February. Possession of the Fellowship of one of the Royal Colleges will be an advantage, but applications from others (including those studying for this qualification) will be considered. The post is particularly suitable for those who are intending to take the F.R.C.S. examinations in due course, and its tenure is for one year in the beginning with the possibility of an extension for a further year. Applicants should have held a house appointment and R practitioners holding B2 posts are invited to apply. Applications from practitioners holding B1 posts can only be considered where the applicant is ineligible for H.M. Forces. Salary will not be less than £400 per annum to commence, and with full residential emoluments. Applications, stating whether married or single, to the undersigned not later than February 7.—H. Wilkinson, Superintendent.

BEARSTED MEMORIAL HOSPITAL

London, N.16

PRINCE OF WALES'S GENERAL HOSPITAL

London, N.15

WHOLE-TIME REGISTRAR (B1)

Gynaecological and Obstetric Departments

Applications are invited for the appointment of Whole-time Registrar (B1) to the Gynaecological and Obstetric Departments. Applicants must be Fellows of one of the Royal Colleges, preferably Royal College of Surgeons of England, and must be M.R.C.O.G. The appointment is for a period of six months. Applications from R practitioners who hold B1 appointments cannot be considered unless they have been rejected for H.M. Forces. Salary £750 per annum. Applications, with recent testimonials, by January 24, 1948, to J. C. Burdett, Director and House Governor, The Prince of Wales's General Hospital.

**BOOTLE GENERAL HOSPITAL, Liverpool, 20
RESIDENT SURGICAL OFFICER (B1)**

Applications are invited from registered medical practitioners for the appointment of Resident Surgical Officer (B1). Salary £350 per annum, with full residential emoluments. There are three other resident officers. Preference will be given to actual or intending Fellows of the Royal College of Surgeons. Suitably qualified R practitioners holding B2 appointments, also those holding B1 appointments and ineligible for H.M. Forces, may apply. Applications should be sent to the Superintendent at the above address as soon as possible after the appearance of this advertisement.

**BOOTLE GENERAL HOSPITAL, Liverpool, 20
CASUALTY OFFICER (A)**

Applications are invited from registered medical practitioners, men and women, for the above appointment, including practitioners within three months of qualification who are liable to service under the National Service Acts. The appointment is for a period of six months. Salary is at the rate of £200 per annum, with full residential emoluments. Applications should be sent as soon as possible to the Superintendent.

BATTERSEA GENERAL HOSPITAL

Battersea Park, S.W.11

CASUALTY OFFICER (A)

Applications are invited from registered medical practitioners, male or female, including practitioners within three months of qualification who are liable for service under the National Service Acts for the above appointment. If held by an R practitioner the appointment will be limited to six months. The salary is at the rate of £120 per annum, with full residential emoluments. Applications, accompanied by two recent testimonials, should be sent to the Secretary of the Hospital.

**BIRMINGHAM MATERNITY HOSPITAL
(Associated Teaching Hospital of the University of
Birmingham)**

RESIDENT SURGICAL OFFICER (B1)

Applications are invited from registered medical practitioners for the appointment of Resident Surgical Officer (B1), vacant March 1, 1948. The appointment is for twelve months and the holder will be eligible for reappointment. The post is recognized for the examinations of the Royal College of Obstetricians and Gynaecologists. Applicants should have held house appointments and at least one previous obstetrical post. Preference will be given to candidates holding the M.R.C.O.G., or reading for this examination. Salary at the rate of £200 per annum, with full residential emoluments. Suitably qualified R practitioners holding B2 posts, also those holding B1 and ineligible for H.M. Forces may apply. Applications should be sent as soon as possible to Bernard Sylvester, House Governor, Loveday Street, Birmingham, 4.

BIRMINGHAM UNITED HOSPITAL

The General Hospital

The Queen Elizabeth Hospital
(Also incorporating the Queen's Hospital 1840-1941)

Teaching Hospital of 1,000 beds

(In association with the Birmingham University)

Applications are invited for the following posts:
TWO RESIDENT ANAESTHETIC REGISTRARS (B1). Salary £350 per annum, with full residential emoluments.

ONE NON-RESIDENT ANAESTHETIC REGISTRAR (B1). Salary £450 per annum.

Candidates must be registered medical practitioners, and have had experience in the Anaesthetic Department of a general hospital. Suitably qualified R practitioners holding B2 appointments are invited to apply. Applications from R practitioners now holding B1 appointments cannot be considered unless they have been rejected by the R.A.M.C. Applications should be sent to the undersigned, from whom all further information may be obtained, at once.—G. Hurford, Secretary, Birmingham United Hospital, The Queen Elizabeth Hospital, Birmingham, 15.

BIRMINGHAM UNITED HOSPITAL

The General Hospital

The Queen Elizabeth Hospital
(Also incorporating the Queen's Hospital, 1840-1941)

Applications are invited from registered medical practitioners, including practitioners within three months of qualification who are liable for service under the National Service Acts, for the following A posts for six months from February 1:—

ONE HOUSE SURGEON to the Professorial Unit.
ONE HOUSE SURGEON to the Neuro-Surgical Department.

THREE HOUSE SURGEONS to the Ear, Nose, and Throat Department.

FOUR GENERAL HOUSE SURGEONS.

ONE HOUSE PHYSICIAN for duty at the Midland Nerve Hospital.

Salary in each case at the rate of £70 per annum, with full residential emoluments.

Applications should be sent to the undersigned at once.—G. Hurford, Secretary, Birmingham United Hospital, The Queen Elizabeth Hospital, Birmingham, 15.

BIRMINGHAM UNITED HOSPITAL

The General Hospital

The Queen Elizabeth Hospital
(Also incorporating the Queen's Hospital, 1840-1941)

RESIDENT ANAESTHETISTS (B2)

Applications are invited from registered medical practitioners, male and female, for the appointments of Resident Anaesthetist (B2), including R practitioners who now hold A posts. The appointments are for six months and are recognized Resident Anaesthetist posts for the purpose of taking the Diploma in Anaesthetics. Salary £100 to £120 per annum, according to experience, with full residential emoluments. Applications should be sent to the undersigned at once.—G. Hurford, Secretary, Birmingham United Hospital, The Queen Elizabeth Hospital, Birmingham, 15.

BRISTOL MATERNITY HOSPITAL

HOUSE SURGEON (A)

Applications are invited from registered medical practitioners for the post of House Surgeon (A) to the Bristol Maternity Hospital, for a period of six months commencing on March 1, 1948, at a salary of £150 per annum. Practitioners within three months of qualification who are liable under the National Service Acts are invited to apply. The appointment is recognized by the R.C.O.G. Applications on forms to be obtained from the undersigned should be returned not later than January 21, 1948.—A. B. Scott, Royal Infirmary Branch, Bristol Royal Hospital, Bristol, 2.

BEXHILL HOSPITAL, Bexhill-on-Sea (62 beds)

RESIDENT MEDICAL OFFICER (A)

Applications are invited from registered medical practitioners, male or female, for the appointment of a Resident Medical Officer (A), vacant February 1, 1948, including practitioners within three months of qualification and liable under the National Service Acts, 1939-41, when appointment will be for a period of six months. Salary is at the rate of £250 per annum, with full residential emoluments. Applications to be addressed to the Secretary.

BEDFORD COUNTY HOSPITAL

RESIDENT SURGICAL OFFICER (B1)

Applications are invited from registered medical practitioners (male) for the post of Resident Surgical Officer (B1), vacant on February 1, 1948 (including R practitioners who now hold B2 posts). Applications from R practitioners who hold B1 posts cannot be considered unless they are ineligible for H.M. Forces. Salary at the rate of £300 per annum with full residential emoluments. Applications to be sent to the undersigned.—H. R. Neate, Secretary.

**BEDFORD COUNTY HOSPITAL, Bedford
FOURTH HOUSE SURGEON (A)**

Applications are invited from registered medical practitioners (male) for the post of Fourth House Surgeon (A) now vacant, including practitioners within three months of qualification who are liable to service under the National Service Acts. If held by an R practitioner the appointment will be limited to six months. Salary at the rate of £175 per annum, with full residential emoluments. Applications to be sent to the undersigned.—H. R. Neate, Secretary.

BRITISH LEGION VILLAGE

Preston Hall, Maidstone, Kent

RESIDENT ASSISTANT MEDICAL OFFICER

Candidates must have some experience in treatment of pulmonary tuberculosis. Preference given to those who have served in H.M. Forces. Post in E.M.S. under Ministry of Health. Salary £550 per annum, plus consolidation addition and allowance £100 per annum if board and lodging not supplied. Salary, addition, and allowance paid by Ministry of Health. Appointment terminable by a month's notice on either side. Applications to Secretary by January 31, 1948.

BUCHANAN HOSPITAL

St. Leonards-on-Sea (104 beds)

HOUSE SURGEON (A)

Applications are invited from registered medical practitioners, male and female, for the appointment of House Surgeon (A). Practitioners within three months of qualification and liable under the National Service Acts may apply, when the appointment will be for six months. Salary £250 per annum, with board residence and laundry. Applications to be sent to the undersigned.—H. A. Froggatt, House Governor and Secretary.

COUNTY MENTAL HOSPITAL

Lancaster (3,000 beds)

ASSISTANT MEDICAL OFFICER (B1)

Applications are invited from registered medical practitioners for the post of Assistant Medical Officer (B1). R practitioners holding B2 appointments and those holding B1 posts and ineligible for H.M. Forces may apply. Preference given to candidates with previous psychiatric experience who have held a house appointment. Salary £465 per annum, rising by annual increments of £30 to £555 per annum, and if unmarried with residential emoluments valued at £200 per annum. Variable cost-of-living bonus is payable in addition which at present is £59 16s. per annum, half of which is paid in cash, the other half added to the value of the emoluments. A further £50 per annum is payable to holders of the D.P.M. An unfurnished flat is available for a married man in which case the gross salary would be paid in cash less £60 per annum (emolument for flat). The appointment is subject to the provisions of the Asylums Officers' Superannuation Act, 1909, and conditional on the candidate passing a medical examination. Applications, together with the names of two referees, to be sent immediately to the Medical Superintendent.

CHILDREN'S HOSPITAL, Sheffield (Inc.)

(201 beds)

HOUSE SURGEON (A)

Applications are invited from registered medical practitioners, male and female, for the appointment of House Surgeon (A), vacant now. Salary at the rate of £100 per annum, with full residential emoluments. Practitioners within three months of qualification and liable under the National Service Acts may apply, when the appointment will be for a period of six months. Applications should be sent to the undersigned immediately. The successful applicant must be a member of a Medical Defence Society.—T. H. G. Gartland, Superintendent and Secretary.

CHILDREN'S HOSPITAL

King Edward VII Memorial, Birmingham, 16

CLINICAL PATHOLOGIST

Applications are invited for the post of Clinical Pathologist. Applicants, who will be responsible for the hospital's clinical pathology service, must be registered medical practitioners with hospital experience, and preferably holding one of the higher qualifications. The commencing salary will be determined by the experience and qualifications of applicants, within a range of £800 per annum to £1,800 per annum. Further details of this appointment can be obtained from the undersigned, to whom applications should be submitted not later than January 19, 1948.—N. R. Winwood, House Governor.

**Have you read the notice
at top of page 12 ?**

Have you read the notice at top of page 12 ?

CHILDREN'S HOSPITAL, Sheffield (Inc.) (201 beds) PAEDIATRIC SURGEON

Applications are invited for the post of Paediatric Surgeon. Applicants will be required to devote their entire time to paediatric surgery and associated teaching and research. The remuneration for a full-time appointment would be £2,000 per annum, but consideration might be given to a part-time appointment at £1,500 per annum, allowing of private practice in paediatric surgery. Applicants must be Fellows of the Royal College of Surgeons and have had experience in the surgery of childhood. Applications with the names of three referees should be submitted to the Superintendent and Secretary, The Children's Hospital, Western Bank, Sheffield, 10, not later than January 19, 1948.

CAMBORNE-REDRUTH MINERS' AND GENERAL HOSPITAL, Redruth, Cornwall HOUSE SURGEON (A)

Obstetric and Gynaecological Department
Applications are invited from registered medical practitioners, male and female, for the appointment of House Surgeon (A) to the Obstetric and Gynaecological Departments, vacant February 1, 1948, tenable for six months. Salary at the rate of £200 per annum, with the usual residential emoluments. This appointment is recognized by the Royal College of Obstetricians and Gynaecologists for the Diploma in Obstetrics. Practitioners within three months of qualification and liable under the National Service Acts may apply. Applications should be addressed to J. C. Field, Secretary-Superintendent.

CHELTENHAM GENERAL EYE AND CHILDREN'S HOSPITAL (220 beds) HONORARY PSYCHIATRIST

A vacancy occurs on the staff of the above hospital for an Honorary Psychiatrist. Applicants must have a good knowledge and wide experience of Psychiatry. The person appointed will be required to carry out the organization and administration of the newly created department and will be expected to co-operate with clinics held at the Gloucestershire Royal Infirmary, and the general arrangements for Mental Services in the County of Gloucestershire. Applications should reach the undersigned not later than fourteen days following the insertion of this advertisement.—Stanley T. Davis, Secretary-Superintendent.

CARDIFF CITY MENTAL HOSPITAL Whitchurch, Cardiff HOUSE PHYSICIAN (A)

Applications, including applications from practitioners within three months of qualification who are liable under the National Service Acts, are invited for the post of House Physician (A). Salary £300 per annum with full residential emoluments. R practitioner appointment limited to six months, otherwise, in certain circumstances, may be renewable for a further six months. The successful applicant will have an opportunity of acquiring knowledge in every branch of psychiatry including psychosis, neuroses (in-patient and out-patient), child psychiatry and neuro-psychiatric research. Forms of application from the Physician Superintendent.

COVENTRY AND WARWICKSHIRE HOSPITAL Coventry HOUSE SURGEON (A) to the General Surgical Department, combining E.N.T. Duties

Applications are invited from registered medical practitioners, male and female, for the appointment of House Surgeon (A) to the General Surgical Department, combining Ear, Nose and Throat duties, including R practitioners within three months of qualification. The appointment, which is for six months, is vacant February 6, 1948. Salary at the rate of £200 per annum, together with full residential emoluments. Applications should be sent to the undersigned.—S. Cecil Hill, House Governor and Secretary.

COVENTRY AND WARWICKSHIRE HOSPITAL, Coventry ASSISTANT CLINICAL PATHOLOGIST

Applications are invited for the post of Assistant Clinical Pathologist at Coventry Joint Laboratory. The Laboratory, situated at the Coventry and Warwickshire Hospital, is administered by a Committee representing the Hospital and the City Council of Coventry and undertakes the whole of the pathological and bacteriological work for the Health Committee and for the Hospitals (voluntary and municipal). The appointment is full-time and non-resident. Salary at the rate of £1,000 per annum. Applications should be addressed to the Secretary, Coventry Joint Laboratory Committee, Coventry and Warwickshire Hospital, Coventry.

COVENTRY AND WARWICKSHIRE HOSPITAL HOUSE SURGEON (A)

House Surgeon (A) for Fracture and Accident Wards now about to be re-opened. Salary at the rate of £200 per annum with full residential emoluments. Appointment is for six months in the first instance. Practitioners within three months of qualification and liable under the National Service Acts may apply. Applications with full details to the House Governor, Coventry and Warwickshire Hospital, Coventry.

CUMBERLAND INFIRMARY, Carlisle (289 beds) ASSISTANT PHYSICIAN

Applications are invited for the appointment of an Honorary or Visiting Assistant Physician. In the case of ex-Service applicants, the appointment may be made under the Government Scheme, detailed in Ministry of Health Circular No. 202/46, in which case the post would be full-time with a salary of £1,000 per annum, and private practice would not be permitted. A higher qualification is essential. Further particulars may be obtained from the undersigned, to whom applications, together with copies of not more than four testimonials, should be sent by January 30, 1948.—K. C. Booker, Secretary-Superintendent.

CHELTHENHAM GENERAL EYE AND CHILDREN'S HOSPITAL (215 beds)

Applications are invited from registered medical practitioners (male) for the following appointments:
HOUSE PHYSICIAN (A)
HOUSE SURGEON (A)

Practitioners within three months of qualification and liable for service under the National Service Acts may apply, when the appointment will be for six months, otherwise renewable. Salary £175 per annum, with full residential emoluments. Applications should be sent to S. T. Davis, Secretary-Superintendent.

CHESTERFIELD AND NORTH DERBYSHIRE ROYAL HOSPITAL

(Beds, Hospital 287, Annexe 33)

SECOND CASUALTY OFFICER (A)

Applications are invited from registered medical practitioners for the appointment of Second Casualty Officer (A). Salary £225 per annum, with full residential emoluments. Practitioners within three months of qualification and liable under the National Service Acts may apply, when the appointment will be for a period of six months. Applications to be sent as soon as possible to M. H. Boone, House Governor and Secretary.

CHRISTIE HOSPITAL AND HOLT RADIUM INSTITUTE, Manchester, 20

Assistant RESIDENT SURGICAL OFFICER (B2)

Applications are invited from registered medical practitioners for the appointment of Assistant Resident Surgical Officer (B2), duties to commence February 1, 1948. Applicants should have held house appointments and had surgical experience. Salary is at the rate of £200 per annum. R practitioners holding A posts may apply, when appointment will be limited to six months. Applications, accompanied by the names of two referees, should be sent at once to the Superintendent.

CHARING CROSS HOSPITAL CLINICAL ASSISTANT (Male) to the Obstetric Department

The Council invite applications for the post of Clinical Assistant (male) to the Obstetric Department. Honorarium £50 per annum. Applications should be sent to the undersigned not later than first post January 26, 1948.—George J. Jones, House Governor, Charing Cross Hospital, W.C.2.

DURHAM COUNTY MENTAL HOSPITAL ASSISTANT MEDICAL OFFICER (B1)

The Visiting Committee invite applications from duly registered medical practitioners, qualified to apply, for the appointment of Assistant Medical Officer at the Mental Hospital. Salary £455 per annum, rising by annual increments of £25 to £555 per annum, plus cost-of-living bonus at present £30 ls. 3d. per annum, together with board, lodging, laundry and attendance, valued at £108 ls. 4d. per annum for superannuation purposes, plus £50 per annum for the Diploma in Psychological Medicine. The appointment will be subject to the conditions of the Asylums Officers' Superannuation Act, 1909, and the successful candidate will be required to pass a medical examination. Applications from R practitioners now holding B1 appointments cannot be considered unless ineligible for H.M. Forces. Applications to be forwarded to the Medical Superintendent, Winterton, Sedgfield, Stockton-on-Tees, by January 31, 1948.

DARLINGTON MEMORIAL HOSPITAL (210 beds—Complement: 6 House Officers) RESIDENT SURGICAL OFFICER (B1)

Applications are invited for the above appointment from medical practitioners, including R practitioners, who hold B2 appointments. Applications from R practitioners who hold B1 appointments cannot be considered unless they are ineligible for H.M. Forces. The post, vacant January 26, is for six months (with the option of a further six months), and will carry a salary of £300 per annum, rising to £350 after six months, with full residential emoluments. Applications should be sent at once to the undersigned.—G. W. Beckwith, Secretary-Superintendent.

DARLINGTON MEMORIAL HOSPITAL (210 beds—Complement: 6 House Officers) HOUSE SURGEON (A) to the Orthopaedic Department

Applications are invited from registered medical practitioners, including practitioners within three months of qualification who are liable under the National Service Acts, for the above appointment, vacant January 21, 1948. Salary £175 per annum, with full residential emoluments. Applications should be sent as soon as possible to G. W. Beckwith, Secretary-Superintendent.

DERBYSHIRE ROYAL INFIRMARY, Derby SURGICAL REGISTRAR (B1) E.N.T. and NEURO-SURGICAL HOUSE SURGEON (A)

Surgical Registrar (B1), vacant January 20, 1948, six months' appointment. Applications from R practitioners who hold B1 appointments cannot be considered unless they are ineligible for H.M. Forces. Salary £350 per annum, with full residential emoluments.

E.N.T. and Neuro-Surgical House Surgeon (A), vacant February 1, 1948, six months' appointment. Practitioners within three months of qualification who are liable under the National Service Acts are invited to apply. Salary £200 per annum, with full residential emoluments.

Applications to be sent as early as possible to Arthur Taylor, Superintendent and Secretary.

DREADNOUGHT SEAMEN'S HOSPITAL Greenwich, S.E.10

HOUSE SURGEON (B2)

As from February 1, 1948, there will be a vacancy for House Surgeon (B2). Applications are invited from registered British medical practitioners, male, including R practitioners who now hold A posts. If held by an R practitioner the appointment will be limited to six months. Salary is at the rate of £200 per annum, with full residential emoluments. Applications to be sent to the undersigned on or before January 21, 1948.—F. A. Lyon, Administrator and Secretary.

DREADNOUGHT SEAMEN'S HOSPITAL Greenwich, S.E.10

CASUALTY OFFICER (B2)

As from February 1, 1948, there will be a vacancy for Casualty Officer (B2). Applications are invited from registered British medical practitioners, including R practitioners who now hold A posts. If held by an R practitioner, the appointment will be limited to six months. Salary is at the rate of £200 (if resident) or £300 (if non-resident). Applications to be sent to the undersigned on or before January 21, 1948.—F. A. Lyon, Administrator and Secretary.

DONCASTER ROYAL INFIRMARY (330 beds) CASUALTY OFFICER (B2)

Applications are invited from registered medical practitioners (male) for the appointment of Casualty Officer (B2). Salary £250 per annum, with full residential emoluments. R practitioners holding A posts may apply, when the appointment will be limited to six months. This large industrial area offers excellent opportunities for gaining experience. Applications should be sent immediately to A. Jones, Secretary-Superintendent.

EAST SUFFOLK AND IPSWICH HOSPITAL Ipswich

Applications are invited from registered medical practitioners for the following posts which are now vacant:—

1. **RESIDENT MEDICAL OFFICER (B1)**. Salary £650, with house, fuel and lighting.
2. **RESIDENT SURGICAL OFFICER (B1)** who is also Deputy R.M.O. Salary £500, with full residential emoluments.

Applications from R practitioners who hold B1 appointments cannot be considered unless they are ineligible for H.M. Forces. Preference given to M.D. or M.R.C.P. for the R.M.O. and M.S. or Fellowship for the R.S.O. Applications to be sent to Arthur Griffiths, Secretary, The Hospital, Ipswich.

EAST SUFFOLK AND IPSWICH HOSPITAL (389 beds)

HOUSE SURGEON (A)

Applications are invited from registered medical practitioners liable to service under the National Service Acts and within three months of qualification for the post of House Surgeon (A) to the Gynaecological and Obstetrical Department, vacant January 25, 1948. Appointment is for six months. Salary at the rate of £250 per annum, with the usual residential emoluments.—Arthur Griffiths, Secretary, The Hospital, Ipswich.

EAST SUFFOLK AND IPSWICH HOSPITAL Ipswich (389 beds)

HOUSE SURGEON (B2)

to the Orthopaedic and Fracture Department
Applications are invited from registered medical practitioners, including R practitioners now holding A posts, for the appointment of House Surgeon (B2) to the Orthopaedic and Fracture Department, vacant January 14. If held by an R practitioner the appointment will be limited to six months. Salary at the rate of £250 per annum, with full residential emoluments.—Arthur Griffiths, Secretary, The Hospital, Ipswich.

EAST HAM MEMORIAL HOSPITAL

Shrewsbury Road, London, E.7

CASUALTY OFFICER AND ORTHOPAEDIC HOUSE SURGEON (A)

Applications are invited from registered medical practitioners for the appointment of Casualty Officer and Orthopaedic House Surgeon (A) for the six months commencing February 11, 1948, including practitioners within three months of qualification who are liable to service under the National Service Acts. Salary at the rate of £150 per annum with board, residence, and laundry. Applications should be sent to the undersigned by January 16, 1948.—Reginald Perry, Secretary-Superintendent.

FINCHLEY MEMORIAL HOSPITAL
Granville Road, London, N.12 (84 beds)
RESIDENT MEDICAL OFFICER (A)

Applications are invited from registered medical practitioners, including practitioners within three months of qualification and liable under the National Service Acts, for the appointment of Resident Medical Officer (A), vacant March 1, 1948. If held by an R practitioner the appointment will be limited to six months. Salary £200 per annum, with full residential emoluments. Applications should reach the undersigned not later than January 24, 1948.—T. E. Jarvis, House Governor and Secretary.

GUEST HOSPITAL, Dudley (153 beds)

Applications are invited from registered medical practitioners for the following resident appointments. Full residential emoluments apply to all posts which are tenable for six months:—

RESIDENT SURGICAL OFFICER (B1) Salary £350 per annum, vacant February 13, 1948.

Applicants should have held house appointments and had surgical experience. Preference will be given to candidates holding the Fellowship of one of the Royal Colleges. Applications from R practitioners who hold B1 appointments cannot be considered unless they are ineligible for H.M. Forces.

TWO HOUSE SURGEONS (B2). Salary £200 per annum, vacant January 31, 1948, and February 7, 1948. Practitioners holding A posts are invited to apply.

RESIDENT ANAESTHETIST (B2). Salary £200 per annum, vacant now. Successful candidate may be called upon to undertake other medical duties. Practitioners holding A posts are invited to apply.

CASUALTY HOUSE SURGEON (A). Salary £200 per annum, now vacant. Practitioners within three months of qualification who are liable under the National Service Acts are invited to apply.—H. Raymond Hurst, House Governor and Secretary.

GENERAL HOSPITAL, Nottingham (589 beds, including "The Cedars" Branch Hospital)
RESIDENT ANAESTHETIST (B1)

Applications are invited from registered medical practitioners, male and female, for the appointment of a Resident Anaesthetist (B1). Applications from male R practitioners who hold B1 appointments cannot be considered unless they have been rejected by the R.A.M.C. If held by a practitioner who is liable under the National Service Acts, the appointment will be for a period of twelve months. The salary is at the rate of £400 per annum, with full residential emoluments, and duties will commence on or about January 15, 1948. Applications should be sent to Henry M. Stanley, House Governor and Secretary.

GENERAL HOSPITAL, Nottingham (589 beds)
TWO CASUALTY OFFICERS (A)

Applications are invited from registered medical practitioners (male), including practitioners within three months of qualification who are liable to service under the National Service Acts for the appointment of two Casualty Officers (A) for the above hospital. Duties to commence about February 24, 1948. If held by a practitioner who is liable under these Acts, appointment will be for a period of six months. Salary at the rate of £300 per annum, with full residential emoluments. Applications to be sent to the undersigned.—Henry M. Stanley, House Governor and Secretary.

GUY'S HOSPITAL, S.E.1
ASSISTANT PHYSICIAN

Applications are invited from Service candidates and others for the appointment of Assistant Physician to Guy's Hospital. Copies of Standing Orders for the appointment can be obtained from the Superintendent, to whom letters of application (20 copies), together with names of three referees, should be submitted not later than January 31, 1948, and from whom any further information desired can be obtained.

GUY'S HOSPITAL, S.E.1
ASSISTANT OBSTETRIC SURGEON

Applications are invited from Service candidates and others for the appointment of Assistant Obstetric Surgeon to Guy's Hospital. Copies of Standing Orders for the appointment can be obtained from the Superintendent, to whom letters of application (20 copies), together with the names of three referees, should be submitted not later than January 31, 1948, and from whom any further information desired can be obtained.

HEREFORDSHIRE GENERAL HOSPITAL
Hereford (154 beds)

Immediate applications are invited for the following posts:—

RESIDENT SURGICAL OFFICER (B1). Previous surgical experience essential. R practitioners holding B1 posts cannot be considered unless they have been rejected by the R.A.M.C. Salary £250 per annum.

RESIDENT JUNIOR HOUSE SURGEON (A). In charge of Casualty, Ear, Nose, and Throat, and Fracture Departments. Practitioners within three months of qualification who are liable under the National Service Acts are invited to apply. Salary £200 per annum.

The appointments are for twelve and six months respectively. Applications should be sent to T. W. Upton, Secretary.

HOSPITAL FOR SICK CHILDREN
Great Ormond Street, London, W.C.1
ANAESTHETIST

There is a vacancy on the visiting medical staff for an Anaesthetist. Applicants must be registered medical practitioners, practising solely as Anaesthetists, and must hold the Diploma in Anaesthetics; those holding appointments as First Assistant Anaesthetists at this hospital will be permitted to apply. Applicants will be required to call upon members of the visiting medical staff and to furnish them with copies of their applications, supported by three testimonials given specially for the purpose. Further particulars and form of application, which must be returned not later than February 2, 1948, are obtainable from the undersigned.—H. F. Rutherford, House Governor.

HARTLEPOOLS HOSPITAL
Hartlepool, Co. Durham
(126 beds, including Maternity Unit)
HOUSE PHYSICIAN (A)

Applications are invited from registered medical practitioners, male or female, for the post of House Physician (A), including practitioners within three months of qualification who are liable under the National Service Acts. The appointment is for a period of six months from January 28, 1948. Salary at the rate of £200 per annum, with full residential emoluments. Applications to be sent to the Superintendent, Hartlepool Hospital, Hartlepool, Co. Durham.

HAMPSTEAD GENERAL HOSPITAL
The Green, N.W.3
HONORARY RADIOLOGIST

The Council of Management invites applications for the office of Honorary Radiologist consequent upon the appointment of Dr. E. Rohan Williams, the present holder of the office, as Director of the Radiological Department, St. Mary's Hospital, W.2. Candidates are required to be medical practitioners engaged solely in consulting practice in this specialty and to possess a higher diploma in medical radiology. It is a condition of the appointment that attendance shall be made on at least five full half days weekly. Private practice in the department which is substantial is permitted, in accordance with regulations laid down by the Council. Applications, giving full details, with the names of three referees, must reach the undersigned not later than February 2, 1948, from whom full particulars should be obtained in the first instance.—By order of the Council of Management, Kenneth A. F. Miles, House Governor.

HAMPSTEAD GENERAL HOSPITAL
The Green, N.W.3
CASUALTY SURGICAL OFFICER (B2)

Applications are invited from registered medical practitioners, male and female, including R practitioners who hold A posts, for the resident post of Casualty Surgical Officer (B2) at the Out-patient Department, Bayham Street, N.W.1, vacant February 1, 1948, tenable for six months. Salary £200 per annum, with board, lodging and laundry. Applications on the prescribed form, with copies of three recent testimonials, to be returned to the undersigned forthwith.—Kenneth A. F. Miles, House Governor.

HOLLOWAY SANATORIUM
Virginia Water, Surrey
Private Registered Mental Hospital
RESIDENT HOUSE PHYSICIAN (A)

Required, six months' appointment. Practitioners within three months of qualification and liable to service under the National Service Acts may apply. Salary £350 per annum, plus full residential emoluments. All modern methods of treatment are carried out at the hospital. Applications, with names of two referees, to be sent to the Medical Superintendent not later than first post Saturday, January 24, 1948.

HODDERSFIELD ROYAL INFIRMARY
(321 beds)
CASUALTY OFFICER (B2)

Casualty Officer (B2) required to commence immediately. R practitioners who now hold A posts may apply. If held by an R practitioner appointment will be limited to six months. Salary at the rate of £200, with full residential emoluments. Applications to be sent to the undersigned.—H. J. Johnson, General Superintendent and Secretary.

HULL ROYAL INFIRMARY
RADIOLOGIST

Applications are invited from medical practitioners holding a Diploma in Radiology for the post of whole-time, non-resident Radiologist (Diagnosis). Salary £1,000 per annum. The appointment will be in accordance with Ministry of Health Circular 202/46, and in the first instance will be limited to the interim period pending the establishment of the National Health Service. Applications, accompanied by three testimonials, or the names of three referees, should be submitted to the undersigned as soon as possible.—R. J. Carless, House Governor.

HULL ROYAL INFIRMARY

FIRST AND SECOND HOUSE SURGEONS (B2)
Applications are invited for the posts of First and Second House Surgeons (B2) (2 posts) vacant January. Suitably qualified R practitioners who now hold A posts may apply. Salary £200 per annum with full residential emoluments. The appointments will be for six months in the first instance, but will be terminable by one month's notice on either side. Applications to R. J. Carless, House Governor.

INGHAM INFIRMARY, South Shields
HOUSE SURGEON (A)
CASUALTY OFFICER AND "SPECIALS"
HOUSE SURGEON (A)

Applications are invited from medical practitioners for the posts of House Surgeon (A) (vacant mid-January) and Casualty Officer and "Specials" House Surgeon (A) (vacant February 1, 1948). Practitioners within three months of qualification who are liable for service under the National Service Acts are invited to apply. The appointment is for a period of six months. Salary at the rate of £175 per annum, with full residential emoluments. Applications to be sent to the undersigned.—R. Hood Coulthard, Jr., House Governor and Secretary.

KING EDWARD MEMORIAL HOSPITAL
Ealing
HOUSE SURGEON (A)

Applications are invited from registered medical practitioners including practitioners within three months of qualification and liable under the National Service Acts, for the appointment of House Surgeon (A) to the second Surgeon and the Ear, Nose and Throat Surgeons, to become vacant on February 1, 1948. Six months' appointment. Salary at the rate of £175 per annum, with full residential emoluments. Applications, together with copies of two recent testimonials, should be sent to the undersigned by January 16, 1948.—R. A. Mickelwright, House Governor.

KING EDWARD MEMORIAL HOSPITAL, Ealing
CASUALTY OFFICER AND ORTHOPAEDIC
HOUSE SURGEON (B2)

Applications are invited from registered medical practitioners for the appointment of Casualty Officer and Orthopaedic House Surgeon (B2) vacant now, including R practitioners who now hold A posts. Salary at the rate of £250 per annum, with full residential emoluments. Applications, accompanied by copies of two recent testimonials, should be sent to the undersigned immediately.—R. A. Mickelwright, House Governor.

KING GEORGE HOSPITAL, Ilford
HOUSE SURGEON (A)

Applications are invited from registered medical practitioners, male and female, for the appointment of a House Surgeon (A), to become vacant on February 1, 1948, including R practitioners within three months of qualification. Appointment will be for a period of six months. Salary is at the rate of £180 per annum, with full residential emoluments. Applications should be sent to the undersigned as soon as possible.—T. J. Rose, Deputy Secretary.

KING GEORGE HOSPITAL, Ilford
CASUALTY REGISTRAR (B1)

Applications are invited from registered medical practitioners for the above appointment. Previous resident hospital experience essential and primary Fellowship desirable. Applications from R practitioners who hold B1 appointments cannot be considered unless they are ineligible for H.M. Forces. The appointment is for six months (renewable). Salary £350 per annum resident, or £550 non-resident. Applications should be sent to the undersigned as soon as possible.—T. J. Rose, Deputy Secretary.

KENT AND CANTERBURY HOSPITAL
Canterbury (226 beds)
HOUSE SURGEON (B2)

Applications are invited from male registered medical practitioners for the appointment of a House Surgeon (B2), including R practitioners who now hold A posts. Commencing February 1, 1948. If held by an R practitioner the appointment will be limited to six months. The salary is £200 per annum, with full residential emoluments. The duties include care of maternity patients and casualty service. Applications should be sent to the Superintendent and Secretary.

LIVERPOOL MATERNITY HOSPITAL
RESIDENT OBSTETRIC ASSISTANT (B1)

Applications are invited from registered medical practitioners for the appointment of Resident Obstetric Assistant (B1), to become vacant on April 1, 1948. Applicants should have held house appointments and had experience in obstetrics. Preference will be given to holders of M.R.C.O.G. or D.Obst.R.C.O.G. Applications are invited from practitioners serving with the Forces provided they will be free to take up the appointment on April 1, 1948, and applications will also be considered from R practitioners holding B2 appointments. Applications from R practitioners now holding B1 appointments cannot be considered unless they have been rejected for service with the Armed Forces. The appointment is for one year, but may be renewed for a further twelve months' period, and is subject to three months' notice on either side within the inclusive term of appointment. Salary is at the rate of £500 per annum, with full board, residence and laundry. Applications (which should include the names of two referees) should be forwarded on or before January 23 next, addressed to the Honorary Secretary, Medical Board, Liverpool Maternity Hospital, Oxford Street, Liverpool, 7, and covering envelope marked "O.A." in top left-hand corner.

**Have you read the notice
at top of page 12 ?**

Have you read the notice at top of page 12 ?

LIVERPOOL AND DISTRICT HOSPITAL FOR DISEASES OF THE HEART 34, Oxford Street, Liverpool, 7

HOUSE PHYSICIAN (A)

Applications are invited from registered medical practitioners, male or female, for the appointment of House Physician (A) to commence February 1. Practitioners within three months of qualification who are liable for service under the National Service Acts are invited to apply. Appointment will be for a period of six months. Salary at the rate of £700 per annum, with full residential emoluments. Facilities for M.D. thesis. Applications to the Secretary.

LINCOLN COUNTY HOSPITAL (Voluntary Hospital, 200 beds)

HOUSE SURGEON (A)

Applications are invited from registered medical practitioners, male or female, for the appointment of House Surgeon (A), now vacant. Salary is at the rate of £225 per annum, with full residential emoluments. Practitioners within three months of qualification and liable under the National Service Acts may also apply, when the appointment will be for six months. Applications should be sent to Ronald W. Howick, Secretary-Superintendent.

LONGTON HOSPITAL, Stoke-on-Trent, Staffs

HOUSE SURGEON (A)

Applications are invited from registered medical practitioners, male and female, for the appointment of House Surgeon (A) now vacant, including practitioners within three months of qualification who are liable under the National Service Acts. If held by a practitioner who is liable under these Acts the appointment will be for a period of six months. Salary is at the rate of £300 per annum, with full residential emoluments. Applications to B. Pitt, Secretary.

LONDON CHEST HOSPITAL, E.2

HONORARY PHYSICIAN

The Board of Management invite applications for the post of Honorary Physician. Candidates must be Members of the Royal College of Physicians of England. Applications should be sent to the undersigned (from whom further particulars may be obtained) to arrive not later than January 31, 1948.—Thomas Brown, Secretary.

MEMORIAL HOSPITAL

Shooters Hill, London, S.E.18

(General Hospital, 130 beds)

Applications are invited for the following appointments:—

(a) **RESIDENT SURGICAL OFFICER (B1)** for a period of twelve months. Salary £350 per annum. Applications from R practitioners who now hold B1 appointments cannot be considered unless they are ineligible for H.M. Forces.

(b) **HOUSE SURGEON (B2)** for six months. Salary £250 per annum. Practitioners who hold A posts are invited to apply.

Both appointments will take effect from February 1, 1948. Full residential emoluments included in each case. Closing date for the receipt of applications, January 21. Short-listed candidates will be invited to attend for interview on Monday, January 26. Applications should be sent to the House Governor.

MEMORIAL HOSPITAL

Shooters Hill, London, S.E.18

(General Hospital, 130 beds)

CASUALTY OFFICER (A)

Applications are invited for the post of Casualty Officer (A), including practitioners within three months of qualification who are liable under the National Service Acts. If held by an R practitioner the appointment will be limited to six months. Salary £175 per annum, with full residential emoluments. Applications should be addressed to the House Governor as soon as possible.

MANCHESTER ROYAL INFIRMARY

(Barnes Hospital)

Resident SURGICAL OFFICER (B1) Orthopaedic
The Board of Management invite applications from registered medical practitioners, male and female, for the above appointment, now vacant. Applicants should have held house appointments and have had orthopaedic experience. Suitably qualified R practitioners holding B2 posts are eligible to apply. Applications from R practitioners now holding B1 posts cannot be considered unless they have been rejected by the R.A.M.C. The appointment is for twelve months at a salary of £200 per annum with residence. Applications should be sent to the Chairman of the Medical Board not later than January 14, 1948.—F. J. Cable, General Superintendent and Secretary.

MANCHESTER VICTORIA MEMORIAL JEWISH HOSPITAL (Non-Sectarian—102 beds)

Cheetham, Manchester, 8

HOUSE PHYSICIAN (B2)

Applications are invited from registered medical practitioners for the appointment of House Physician (B2), including R practitioners who hold A posts. Salary at the rate of £200 per annum, with full residential emoluments. Appointment will be for a period of six months. Applications to be submitted forthwith to the undersigned. Duties to commence February 1, 1948.—C. D. Drake, General Superintendent.

MANCHESTER ROYAL INFIRMARY

The Board of Management invite applications from registered medical practitioners, male and female, including R practitioners within three months of qualification, for the following A appointments:—

1 HOUSE SURGEON for the Aural, Gynaecological and Dermatological Departments for January 28, 1948.

1 HOUSE SURGEON for the Orthopaedic Department for January 28, 1948.

Appointments are for six months, subject to the provision of the Bye-laws as to notice, etc., and the salary in each case is at the rate of £75 per annum, with residence. Applications to be sent to the Chairman of the Medical Board not later than January 14, 1948.—F. J. Cable, General Superintendent and Secretary.

MANCHESTER ROYAL INFIRMARY

The Board of Management invite applications from registered medical practitioners, male and female, including R practitioners within three months of qualification, for the following A appointment:—

HOUSE SURGEON to the Neurosurgical Department, vacant January 28, 1948.

The appointment is for six months, subject to the provisions of the bye-laws as to notice, etc., and the salary is at the rate of £75 per annum, with residence. Applications to be sent to the Chairman of the Medical Board not later than January 14, 1948.—By order, F. J. Cable, General Superintendent and Secretary.

MANCHESTER VICTORIA MEMORIAL JEWISH HOSPITAL, Cheetham, Manchester, 8

(Non-Sectarian, 102 beds)

CASUALTY OFFICER & HOUSE SURGEON (A)

Applications are invited for the post of Casualty Officer and House Surgeon (A). Salary at the rate of £175 per annum, with full residential emoluments. The appointment will be for a period of six months. Practitioners within three months of qualification and liable under the National Service Acts may apply. Applications should be addressed to the undersigned at the Hospital.—C. D. Drake, General Superintendent.

METROPOLITAN HOSPITAL

Kingsland Road, London, E.8

PART-TIME ASSISTANT RADIOLOGIST

Applications are invited for the post of Part-time Assistant Radiologist. The appointment is a temporary one, and will be for the period that the present holder is serving with the Armed Forces. The candidate appointed will be expected to do two sessions weekly. Payment will be at the rate of £4 4s. a session. One copy of application, enclosing the fullest particulars of experience, together with copy testimonials should be sent forthwith to the House Governor.

MANSFIELD AND DISTRICT GENERAL HOSPITAL, Notts (245 beds)

RESIDENT ASSISTANT ANAESTHETIST (B1)

Applications are invited from registered medical practitioners, male or female for the post of Resident Assistant Anaesthetist (B1). Candidates must have had special experience in anaesthesia and if not in possession of a Diploma in Anaesthetics, should be studying for such a diploma. Appointment will be for one year. Salary £375 per annum, plus residential emoluments. Applications from R practitioners now holding B1 appointments cannot be considered unless ineligible for H.M. Forces. Applications should be sent to the House Governor and Secretary to reach him as soon as possible.

MANSFIELD AND DISTRICT GENERAL HOSPITAL, Notts (245 beds)

HOUSE SURGEON (A)

Applications are invited from registered medical practitioners for the appointment of a House Surgeon (A) (male), vacant February 2, 1948, including practitioners within three months of qualification who are liable to service under the National Service Acts. If held by a practitioner who is liable under these Acts, the appointment will be for a period of six months. Salary is at the rate of £220 per annum, with full residential emoluments. Applications should be sent as soon as possible to A. Ashworth, House Governor and Secretary.

MANFIELD ORTHOPAEDIC HOSPITAL

Northampton

Assistant RESIDENT SURGICAL OFFICER (B1)

Applications are invited from registered medical practitioners, male and female, for the appointment of Assistant Resident Surgical Officer (B1) now vacant, including R practitioners who now hold B2 posts. Applications from R practitioners who now hold B1 posts cannot be entertained unless they have been rejected by the R.A.M.C. Salary is at the rate of £300 per annum, with full residential emoluments.—H. G. Lewis, Secretary-Superintendent.

MONTAGU HOSPITAL, Mexborough, Yorks (122 beds) Voluntary, with Visiting Consultant Staff

HOUSE SURGEON (B2)

Applications are invited from registered medical practitioners, male, for the appointment of House Surgeon (B2). Commencing salary £200 per annum, with full residential emoluments. R practitioners holding A posts may apply, when appointment will be for a period of six months. Applications to A. R. C. Renner, Secretary-Superintendent.

NORTHAMPTON COUNTY MENTAL HOSPITAL, Berrywood, Northampton

ASSISTANT MEDICAL OFFICER (B1)

Assistant Medical Officer (B1), required. Commencing salary £455, rising by annual increments of £25 to £555 per annum, plus cost-of-living bonus (at present £30 per annum), and board, lodging, and laundry valued for superannuation purposes at £180 per annum. An additional £50 per annum will be given if the officer holds or obtains the Diploma in Psychological Medicine. The post is a whole-time appointment and is subject to the provisions of the Asylum Officers Superannuation Act, 1909. Married quarters available. Suitably qualified R practitioners holding B2 appointments, also those holding B1 and ineligible for H.M. Forces, may apply. Applications, accompanied by two testimonials, to be addressed to the Medical Superintendent.

NEWBURY DISTRICT HOSPITAL

RESIDENT SURGICAL OFFICER (B1)

Applications are invited for the appointment of Resident Surgical Officer (B1) at the above hospital. Applicants should have had surgical experience and preference will be given to applicants holding a higher surgical qualification. Salary will be in accordance with qualifications and experience, but not less than £450 per annum. Applications from R practitioners who hold B1 appointments cannot be considered unless they are ineligible for H.M. Forces. Applications to the undersigned within seven days of the date of this advertisement.—John S. Holdstock, Secretary, Newbury District Hospital, Berks.

NEWBURY DISTRICT HOSPITAL

RESIDENT HOUSE SURGEON (A)

Applications are invited from registered medical practitioners, including practitioners within three months of qualification who are liable under the National Service Acts, for the appointment of Resident House Surgeon (A). Salary is at the rate of £150 per annum, with full residential emoluments. The appointment is vacant, and will be for a period of six months. Applications should be forwarded immediately to the Secretary, Newbury District Hospital, Newbury, Berkshire.

NORTH STAFFORDSHIRE ROYAL INFIRMARY

Stoke-on-Trent

ASSISTANT RESIDENT SURGICAL OFFICER (B1)

Applications are invited from registered medical practitioners for the post of Assistant Resident Surgical Officer (B1), with which is combined the duties of Casualty Officer. Applicants should have had surgical experience. Applications from R practitioners who hold B1 appointments cannot be considered unless they are ineligible for H.M. Forces. Demobilized medical officers are invited to apply. Salary at the rate of £350 per annum, with full residential emoluments. Applications to the House Governor.

NORTH STAFFORDSHIRE ROYAL INFIRMARY

Stoke-on-Trent

ORTHOPAEDIC HOUSE SURGEON (A)

Applications are invited from registered medical practitioners, male and female, for the appointment of Orthopaedic House Surgeon (A), including practitioners within three months of qualification. If held by an R practitioner the appointment will be limited to six months. Salary will be at the rate of £185 per annum, with full residential emoluments. Applications to be forwarded as soon as possible to the House Governor.

NATIONAL TEMPERANCE HOSPITAL

Hampstead Road, N.W.1

PATHOLOGIST

Applications are invited from registered medical practitioners for the post of full-time Pathologist at the above hospital. Applicants should be exclusively engaged in the practice of Pathology, with wide training in Clinical Pathology and Morbid Anatomy. The post will be non-resident, with a commencing salary of £1,100, the successful candidate being permitted to engage in private practice, restricted to the private wing of the hospital, at present 23 beds. Applications should reach the Secretary not later than February 28, 1948.

NEW SUSSEX HOSPITAL FOR WOMEN AND CHILDREN, Brighton (Incorporated)

(Officed by Women Doctors)

Windlesham Road, Brighton, 1

HOUSE SURGEON (B2)

General Surgery and Gynaecology

Applications are invited from medical women practitioners for the post of House Surgeon (B2) (General Surgery and Gynaecology). Salary £150 per annum, resident. The appointment is for six months. Applications must be submitted to the undersigned immediately.—Percy F. Spooner, Secretary.

NORFOLK AND NORWICH HOSPITAL

Norwich

RESIDENT ANAESTHETIST (B2)

Applications are invited for the post of Resident Anaesthetist (B2). Salary £250 per annum, with full residential emoluments. R practitioners holding A posts may apply, when the appointment will be limited to six months. Applications should be addressed to F. L. Gatfield, House Governor and Secretary.

ORTHOPAEDIC HOSPITAL

Hartshill, Stoke-on-Trent

(78 beds, Fracture B Hospital, E.M.S.)

RESIDENT SURGICAL OFFICER (B1)

Applications are invited from registered medical practitioners for the appointment of Resident Surgical Officer (B1). Suitably qualified R practitioners, preferably with orthopaedic experience, holding B2 posts may apply. Applications from R practitioners who hold B1 appointments cannot be considered unless they are ineligible for H.M. Forces. Salary £350 per annum, plus residential emoluments. Applications should be sent to the undersigned immediately.—Victor Johnson, Secretary-Superintendent.

OLDHAM ROYAL INFIRMARY (203 beds)

HOUSE SURGEON (A)

Applications are invited from registered medical practitioners, male and female, for the appointment of House Surgeon (A). Practitioners within three months of qualification and liable under the National Service Acts may apply, and the appointment will be for a period of six months. The person appointed will act as House Surgeon to the Gynaecologist, the Aural Surgeon, and will assist in the Casualty Department. The salary is at the rate of £200 per annum, with full residential emoluments. Applications should be submitted to the undersigned immediately.—F. W. Barnett, House Governor and Secretary.

PRINCESS BEATRICE HOSPITAL

Earl's Court, S.W.5

(General Hospital, 92 beds)

OBSTETRIC HOUSE SURGEON (B2)

Applications are invited from registered medical practitioners, male and female, for the appointment of an Obstetric House Surgeon (B2), to become vacant on January 31, 1948, including R practitioners who hold A appointments. If held by an R practitioner, appointment will be for a period of six months. Salary is at the rate of £200 per annum, with full residential emoluments. Obstetric experience essential. Applications should be sent to the House Governor not later than January 17, 1948.

PRINCE OF WALES'S GENERAL HOSPITAL

London, N.15

JUNIOR HOUSE PHYSICIAN AND**CASUALTY OFFICER (A)**

Applications are invited from registered medical practitioners, male, including practitioners within three months of qualification and liable under the National Service Acts, for the appointment of Junior House Physician and Casualty Officer (A). The appointment will be for a period of six months. The salary is at the rate of £120 per annum, with full residential emoluments. Applications should be sent to the undersigned as soon as possible.—J. C. Burdett, Director and House Governor.

PRINCE OF WALES'S GENERAL HOSPITAL

London, N.15

CASUALTY OFFICER (A)

Applications are invited from registered medical practitioners, male, including practitioners within three months of qualification and liable under the National Service Acts, for the appointment of Casualty Officer (A). The appointment will be for a period of six months. The salary is at the rate of £120 per annum, with full residential emoluments. Applications should be sent to the undersigned as soon as possible.—J. C. Burdett, Director and House Governor.

PRINCE OF WALES'S HOSPITAL, Plymouth

SENIOR HOUSE SURGEON (B2)

Applications are invited from registered medical practitioners for the post of Senior House Surgeon (B2) for duty at the Devonport Section, vacant February 1, 1948, including R practitioners who now hold A posts. If held by an R practitioner, the appointment will be limited to six months. Salary is at the rate of £200 per annum, with full residential emoluments.—Arthur R. Cash, General Superintendent, Head Office, Greenbank Road, Plymouth.

PRINCE OF WALES'S HOSPITAL

Greenbank Road, Plymouth

HOUSE SURGEON (A)

Applications are invited from registered medical practitioners for the appointment of House Surgeon (A), vacant February 25, 1948, including practitioners within three months of qualification who are liable for service under the National Service Acts. If held by a practitioner who is liable under these Acts, the appointment will be for a period of six months. Salary is at the rate of £175 per annum, with full residential emoluments.—Arthur R. Cash, General Superintendent.

PRESTON AND COUNTY OF LANCASTER**ROYAL INFIRMARY****SENIOR HOUSE PHYSICIAN (B1)**

Applications are invited from suitably qualified medical practitioners for the post of Senior House Physician (B1) with duties in the medical wards and clinics. Vacant early February. R practitioners holding B2 appointments and those holding B1 appointments who are not liable under the National Service Acts may also apply. Salary at the rate of £350 per annum, with the usual residential emoluments. Six months' appointment, which could be continued afterwards as Registrar. Applications should be sent as soon as possible to the Superintendent, Royal Infirmary, Preston.

PRESTON AND COUNTY OF LANCASTER**ROYAL INFIRMARY****GYNAECOLOGICAL HOUSE SURGEON (A)**

Applications are invited from registered medical practitioners for the appointment of Gynaecological House Surgeon, with duties under Specialist Surgeons. Vacant early February. R practitioners within three months of qualification and liable under the National Service Acts may also apply. Six months' appointment. Salary at the rate of £175 per annum, with the usual residential allowances. Applications should be sent to the Superintendent, Royal Infirmary, Preston.

PRESTON AND COUNTY OF LANCASTER**ROYAL INFIRMARY****RESIDENT ANAESTHETIST (B2)**

Applications are invited from suitably qualified medical practitioners for the appointment of Resident Anaesthetist (B2). Duties under Specialist Anaesthetist. Post recognized for D.A. examination. R practitioners holding A appointments may apply. Six months' appointment but may be renewed by arrangement. Salary at the rate of £300 per annum, plus usual residential emoluments. Applications should be forwarded to the Superintendent, Royal Infirmary, Preston.

PRESTON AND COUNTY OF LANCASTER**ROYAL INFIRMARY****RESIDENT OBSTETRICAL OFFICER (B1)**

Applications are invited for the post of Resident Obstetrical Officer (B1) for the Maternity Hospital (45 beds and Ante-Natal Department), vacant end of January. Applications from R practitioners who hold B1 appointments cannot be considered unless they are ineligible for H.M. Forces. Preference will be given to candidates with a postgraduate Diploma in Obstetrics. Salary £300, with the usual residential emoluments. Applications should be forwarded to the Superintendent, Royal Infirmary, Preston.

QUEEN ELIZABETH HOSPITAL FOR

CHILDREN, Hackney Road, London, E.2

HOUSE PHYSICIAN (A)**TWO CASUALTY OFFICERS (B2)**

Applications are invited from registered medical practitioners, male and female, for the above appointments to become vacant on March 1, 1948, including practitioners within three months of qualification and R practitioners now holding A posts. Appointment will be for six months in each case. Salary at the rate of £150 per annum, with full residential emoluments. Application forms may be obtained from the undersigned and should be returned, with copies of not more than three testimonials, on or before January 27, 1948.—Charles H. Bessell, General Secretary.

QUEEN ELIZABETH HOSPITAL FOR

CHILDREN, Hackney Road, London, E.2

RESIDENT MEDICAL OFFICER (B1)

Applications are invited from registered medical practitioners, male and female, for the above appointment, to become vacant March 1, 1948. Candidates must have had experience in the treatment of sick children. The appointment will be for six months in the first instance, and is renewable for subsequent periods not exceeding two years. Applications from R practitioners who hold B1 appointments cannot be considered unless they are ineligible for H.M. Forces. Salary £300 per annum, with full residential emoluments. Application forms may be obtained from the undersigned and should be returned, with not more than three testimonials, not later than January 27, 1948.—Charles H. Bessell, General Secretary.

QUEEN ELIZABETH HOSPITAL FOR

CHILDREN, Glamis Road, London, E.1

HOUSE PHYSICIAN (A)

Applications are invited from registered medical practitioners, male and female, for the above appointment, to become vacant on March 1, 1948, including practitioners within three months of qualification who are liable under the National Service Acts. Appointment will be for six months. Salary at the rate of £150 per annum, with full residential emoluments. Application forms may be obtained from the undersigned and should be returned, with copies of not more than three testimonials, on or before January 27, 1948.—Charles H. Bessell, General Secretary, Hackney Road, E.2.

PUTNEY HOSPITAL

Lower Common, S.W.15 (106 beds)

RESIDENT HOUSE SURGEON (A)

Applications are invited from registered medical practitioners for the appointment of Resident House Surgeon (A), male. Salary £120 per annum, with board residence. Practitioners within three months of qualification and liable under the National Service Acts are invited to apply. The appointment is for six months from February 1, 1948. Applications should reach the undersigned not later than January 21, 1948.—A. J. Ellicott, Secretary.

ROYAL HALIFAX INFIRMARY (283 beds)

ORTHOPAEDIC REGISTRAR (B1), male (non-resident) required. Vacancy early January. Salary according to experience, but not less than £750 per annum commencing. Candidates should be well trained in Orthopaedics, and the possession of higher qualifications will be an advantage. Applications from R practitioners who hold B1 appointments cannot be considered unless they are ineligible for H.M. Forces.

FIRST HOUSE SURGEON (B2), male, required.

Six months' post. Vacant January 1948. Salary £250 per annum, with full residential emoluments. Practitioners holding A posts are invited to apply.

OPHTHALMIC, E.N.T., HOUSE SURGEON

(A or B2), male, required. Six months' post. Vacant now. Salary for A candidate £200 per annum, and for B2 candidate £250 per annum, with full residential emoluments.

Applications, accompanied by copies of three recent testimonials, and the names of three referees to be sent to the Secretary as soon as possible.

ROYAL LIVERPOOL BABIES HOSPITAL

Woolton

RESIDENT MEDICAL OFFICER (A)

Required Resident Medical Officer (A) commencing immediately. Salary at the rate of £200 plus residential emoluments. R practitioners within three months of qualification and liable under the National Service Acts may apply, when appointment will be limited to six months.—Apply to the Hon. Secretary, 9, Copperas Hill, Liverpool.

Have you read the notice
at top of page 12 ?

THE Medical Defence UnionEstablished
1885

Annual Subscription £1

MEMBERSHIP EXCEEDS 31,500

Assets exceed £170,000

THE UNION protects, supports, and safeguards the character and interests of registered medical and dental practitioners. Members are fully INDEMNIFIED against actions undertaken on their behalf.

IMMUNITY from medico-legal actions, from slander or the receipt of accusatory letters does not exist; The Union proffers financial assistance, legal advice and defensive measures at a minimal annual cost.

THE UNION PROVIDES each Member with ample financial indemnity against legal action, resolute defensive measures, and sympathetic legal advice.

PROTECTION is also provided on special terms to medical and dental practitioners resident and practising overseas.



Full particulars from the Secretary (Dr. ROBERT FORBES), The Medical Defence Union, Ltd., 49, Bedford Sq., London, W.C.1

**Have you read the notice
at top of page 12 ?**

**ROYAL SHEFFIELD INFIRMARY AND
HOSPITAL**

ROYAL INFIRMARY, Sheffield

Applications are invited from registered medical practitioners, male and female, for the following posts:—

HOUSE SURGEON (A)
to the Ophthalmic Department
HOUSE SURGEON (A)
to the Neurosurgical Department
HOUSE SURGEON (A)
to the Orthopaedic Department

now vacant, including practitioners within three months of qualification who are liable to service under the National Service Acts. If held by a practitioner under these Acts, appointment will be for a period of six months. Salary is at the rate of £80 per annum, with full residential emoluments, and a bonus of £20 payable at the expiration of six months' satisfactory service. Applications should be sent forthwith to Joseph Griffith, General Superintendent, The Royal Infirmary, Sheffield, 6.

**ROYAL SHEFFIELD INFIRMARY AND
HOSPITAL**

**THE ROYAL HOSPITAL UNIT
ORTHOPAEDIC HOUSE SURGEON (A)**

Applications are invited from registered medical practitioners (male and female) for the appointment of Orthopaedic House Surgeon (A), including practitioners within three months of qualification who are liable to service under the National Service Acts. If held by a practitioner who is liable under these Acts, appointment will be for a period of six months. Otherwise it may be extended. Salary is at the rate of £80 per annum, with full residential emoluments. A bonus of £20 will be payable after six months' satisfactory service and a further bonus of £10 after a second six months' satisfactory service. Applications to be forwarded immediately to the undersigned.—Joseph Griffith, General Superintendent, at The Royal Hospital, Sheffield, 1.

**ROYAL SHEFFIELD INFIRMARY AND
HOSPITAL**

**ROYAL HOSPITAL
ASSISTANT PATHOLOGIST (B1)**

Applications are invited from registered medical practitioners for the appointment of Assistant Pathologist (B1), vacant shortly. Applications from R practitioners who hold B1 appointments cannot be considered unless they are ineligible for H.M. Forces. Salary £450 per annum, non-resident. Applications to be forwarded immediately to General Superintendent, Royal Sheffield Infirmary and Hospital, Royal Infirmary, Sheffield, 6.

**ROYAL VICTORIA AND WEST HANTS
HOSPITAL, Bournemouth (374 beds)**

RESIDENT SURGICAL OFFICER (B1)

Applications are invited from registered medical practitioners, male, for the appointment of Resident Surgical Officer (B1). Commencing salary £300 per annum, with full residential emoluments, appointment to be for a period of one year. Applicants should have held house appointments and had good experience. The holding of a Fellowship of a Royal College of Surgeons an advantage. Suitably qualified R practitioners holding B2 appointments and B1 appointments if ineligible for H.M. Forces may apply. Applications should be sent to the undersigned within two weeks of publication of this advertisement.—Gordon M. Saul, Secretary.

ROYAL INFIRMARY, Sunderland (312 beds)

Applications are invited from registered medical practitioners, including practitioners within three months of qualification, who are liable to serve under the National Service Acts, for the following resident appointments, which are tenable for a period of six months:—

TWO HOUSE SURGEONS (A), vacant on January 19 and February 1, 1948. This hospital is recognized by the Royal College of Surgeons for the Fellowship. Salary £175 per annum, with full residential emoluments.

Applications are also invited from registered medical practitioners, including R practitioners who now hold A posts, for the following resident appointments which are tenable for six months. Salary £250 per annum, with full residential emoluments:—

EAR, NOSE AND THROAT AND CASUALTY SURGEON (B2), vacant February 6, 1948.

ORTHOPAEDIC HOUSE SURGEON (B2), vacant February 7, 1948.

Applications to be forwarded to the House Governor and Secretary as soon as possible.

**ROYAL ALBERT EDWARD INFIRMARY AND
DISPENSARY, Wigau**

HOUSE SURGEON (A)

Applications are invited from registered medical practitioners for the appointment of a House Surgeon (A) now vacant. Salary £150 per annum, with full residential emoluments. Practitioners within three months of qualification and liable under the National Service Acts may apply, when appointment will be for a period of six months; otherwise it may be extended for a further period. Applications should be sent to the undersigned as soon as possible.—A. Stanley Brunt, General Superintendent and Secretary.

**ROYAL HOSPITAL, Richmond, Surrey
HOUSE SURGEON (A) AND HOUSE
PHYSICIAN AND CASUALTY OFFICER (A)**

Applications are invited from registered medical practitioners for the appointments of (a) House Surgeon (A) to become vacant on February 7, 1948. Salary £175 per annum, with full residential emoluments; (b) House Physician and Casualty Officer (A) to become vacant on February 3, 1948. Salary £175, with full residential emoluments. If held by practitioners who are liable under the National Service Acts, appointments will be for a period of six months. Applications to be made to the House Governor as soon as possible.

**ROYAL HOSPITAL, Wolverhampton
(Incorporated under Royal Charter) (500 beds)**

General Hospital Branch 310 beds

**HOUSE SURGEON (A) AND
HOUSE PHYSICIAN (A)**

Applications are invited from registered medical practitioners for the appointment of a House Surgeon (A) and a House Physician (A), vacant now, including practitioners within three months of qualification who are liable to service under the National Service Acts. If held by a practitioner who is liable under these Acts, appointment will be for a period of six months. Salary is at the rate of £150 per annum, with full residential emoluments.—W. Cockburn, House Governor.

**ROYAL HOSPITAL, Wolverhampton (500 beds)
PAID SPECIALIST APPOINTMENT**

Ministry of Health Circular 202/46

SUPERNUMERARY PATHOLOGIST

Applications are invited from ex-Service Specialists who have held Class III appointment for the post of Supernumerary Pathologist at the Royal Hospital, Wolverhampton. The appointment has been approved by the Ministry of Health under the above Circular, and will be for the interim period before the establishment of the National Health Service. Salary £1,000 per annum. Applications should be sent immediately to W. Cockburn, House Governor.

ROYAL MASONIC HOSPITAL

Ravenscourt Park, London, W.6

RESIDENT SURGICAL OFFICER (B1)

Applications are invited from registered medical practitioners (male) for the appointment of Resident Surgical Officer (B1), vacant on February 1, 1948. Applicants should have held house appointments and should have had surgical experience. Preference will be given to candidates holding Diploma F.R.C.S. Salary at the rate of £350 per annum together with full board, lodging and laundry. Suitably qualified R practitioners holding B2 appointments and also holding B1 appointments and ineligible for H.M. Forces are invited to apply. Please apply in writing, sending copies of testimonials immediately and to arrive not later than January 12, 1948, to the Joint Honorary Secretaries at the Hospital.

**ROYAL NORTHERN HOSPITAL, Holloway, N.7
CASUALTY OFFICER AND ORTHOPAEDIC
HOUSE SURGEON (B2)**

Applications are invited from registered medical practitioners for the appointment of Casualty Officer and Orthopaedic House Surgeon (B2) to become vacant on February 2, 1948, for a period of six months. R practitioners holding A posts may apply. Salary and emoluments £150 per annum, with board residence and laundry. Applications should be sent to the undersigned not later than January 16, 1948.—Gilbert G. Panter, Secretary.

**ROYAL PORTSMOUTH HOSPITAL, Portsmouth
(205 beds)**

CASUALTY OFFICER (A)

Applications are invited from registered medical practitioners, male, including those within three months of qualification and liable under the National Service Acts, for the appointment of Casualty Officer (A), vacant immediately. Six months' appointment. Salary £200 per annum, with full residential emoluments. Applications to be sent as soon as possible to G. A. Hughes, Secretary.

**ROYAL PORTSMOUTH HOSPITAL, Portsmouth
HOUSE SURGEON (B2)**

Applications are invited from registered medical practitioners (male), including R practitioners holding A posts, for appointment as House Surgeon (B2). Salary at rate of £225 per annum, with full residential emoluments. Six months' appointment. Applications to be sent immediately to G. A. Hughes, Secretary.

**ROYAL SUSSEX COUNTY HOSPITAL
Brighton, 7**

E.N.T. HOUSE SURGEON (A)

Applications are invited for the post of E.N.T. House Surgeon (A), which also includes duties as Deputy Casualty Officer, vacant towards the end of January, 1948. The appointment will be limited to six months to R practitioners. Salary at the rate of £200 per annum, with full residential emoluments. Applications should be forwarded to the Secretary-Superintendent immediately.

**ROCHDALE INFIRMARY, Lancashire
RESIDENT SURGICAL OFFICER (B1)**

Applications are invited from registered medical practitioners (male and female), for the appointment of Resident Surgical Officer (B1). Salary £350 per annum. Suitably qualified R and W practitioners holding B2 appointments, also R practitioners holding B1 and rejected by the R.A.M.C., may apply. Applications to the Superintendent-Secretary.

ROYAL FREE HOSPITAL

Gray's Inn Road, W.C.1

**HONORARY ASSISTANT SURGEON
Ophthalmic Department**

Applications are invited for the appointment of Honorary Assistant Surgeon to the Ophthalmic Department. Candidates must possess the qualifications of (Eng.) F.R.C.S. or F.R.C.S. (Oph.). Applications, together with copies of three recent testimonials and a photograph, should be sent to the undersigned not later than January 24, 1948. Applicants are also required to call on each member of the Honorary Medical Staff approximately forty for interview, leaving a copy of application, and testimonials.—R. G. Heppell, House Governor.

**ROYAL ALEXANDRA HOSPITAL FOR SICK
CHILDREN, Dyke Road, Brighton**

HONORARY ANAESTHETIST

The Board of Management of the hospital will meet on Friday, February 6, 1948, at 3.30 p.m. for the purpose of electing an Honorary Anaesthetist. Candidates must be registered under the Medical Acts. All candidates are required to transmit their applications and testimonials, under cover, to the undersigned, not later than January 26, 1948, and must hold themselves in readiness to attend the meeting of the Committee on the day of election. The Committee does not bind itself to appoint any candidate. Every candidate will have an opportunity of appearing before the Committee.—Percy F. Spooner, Secretary-Superintendent.

**ROYAL ALEXANDRA HOSPITAL FOR SICK
CHILDREN, Brighton (126 beds)**

HOUSE PHYSICIAN (B2)

Applications are invited from registered medical practitioners, including R practitioners who hold A posts, for the appointment of House Physician (B2), to commence duties early in February. Salary at the rate of £200 per annum, with full residential emoluments. The hospital is recognized for the D.C.H. Diploma and M.D. Examination, Branch 1. Six months' appointment. Applications to be sent to the undersigned.—Percy F. Spooner, Secretary-Superintendent.

**ROYAL EAST SUSSEX HOSPITAL, Hastings
HOUSE PHYSICIAN (A)**

Applications are invited from registered medical practitioners for the appointment of a House Physician (A), vacant February 23, 1948, including practitioners within three months of qualification who are liable to service under the National Service Acts. If held by a practitioner who is liable under these Acts the appointment will be for a period of six months. Salary is at the rate of £200 per annum, with full residential emoluments. Applications should be sent to Wilfrid G. Kemsley, Secretary and House Governor.

REDLANDS HOSPITAL FOR WOMEN

Glasgow, W.2

TWO RESIDENTS (A)

Applications are invited from registered medical women (A) for the posts of two Residents for six months to start on February 1, 1948 (three months surgery and gynaecology, three months medicine and midwifery). Salary is at the rate of £125 per annum, with full residential emoluments. Applications to be sent to the Medical Secretary, Redlands Hospital for Women, Glasgow, W.2, not later than January 13, 1948.

ROYAL BERKSHIRE HOSPITAL, Reading

Applications are invited from registered medical practitioners, male, for the following posts:—

TWO CASUALTY OFFICERS (A). Salary is at the rate of £150 per annum, with full residential emoluments. Duties will involve alternating with each other in the Casualty Department, Fracture Clinic and Accident Wards, and assisting in the treatment of all cases of traumatic origin. Practitioners within three months of qualification, and liable under the National Service Acts may apply, when the appointment will be for a period of six months. Applications should be sent immediately to the House Governor.

**ROYAL BERKSHIRE HOSPITAL, Reading
CASUALTY OFFICER (A)**

Applications are invited from registered medical practitioners (male) for the following appointment: Casualty Officer (A) to become vacant immediately. Salary is at the rate of £150 per annum with full residential emoluments. Practitioners within three months of qualification and liable under the National Service Acts may apply when the appointment will be for a period of six months. Applications should be sent immediately to the House Governor.

**SALISBURY GENERAL INFIRMARY
ASSISTANT PATHOLOGIST**

Candidates should have a thorough and recent experience in general Clinical Pathology; additional specialized experience, either in bacteriology or in morbid anatomy, would be advantageous. The laboratory carries out an area pathological service based upon a central laboratory at Salisbury, and undertakes the work of a number of neighbouring hospitals, some of which have branch laboratories. It is the Wiltshire County Laboratory, and an associated unit of the Public Health Laboratory Service. Salary £1,200 per annum, rising by £50 per annum to £1,700; candidates should be preferably under 35 years of age. Applications, along with recent testimonials, or the names of two referees to whom application can be made, should be sent as soon as possible to the Secretary, Department of Pathology, Salisbury General Infirmary.

RADCLIFFE INFIRMARY, Oxford
HOUSE SURGEON (B2)

to the Accident Department
Applications are invited for the post of House Surgeon (B2) to the Accident Department for six months from February 1, including R practitioners who hold A posts. The post is a resident one and the salary at the rate of £100 per annum. Applications should be received by the undersigned not later than January 20, 1948.—A. G. E. Sanctuary, Administrator.

ROYAL WEST SUSSEX HOSPITAL
Chichester (212 beds, including 50 E.M.S.)**RESIDENT MEDICAL OFFICER (B2)**

Applications are invited for the appointment of Resident Medical Officer (B2) vacant for six months from February 1, 1948. R practitioners holding A posts may apply. Salary £225 per annum, with full residential emoluments. Applications should be sent to the Secretary not later than January 14, 1948.

STOCKPORT INFIRMARY (167 beds)

Applications are invited from registered medical practitioners for the following posts:—
HOUSE SURGEON (A) (Ear, Nose, Throat and Eye) approved under D.L.O. and D.O.M.S. regulations. Post available immediately. Including practitioners within three months of qualification who are liable under the National Service Acts.
CASUALTY OFFICER (B2). Post available immediately. Including R practitioners at present holding A posts.

The appointments will be for a period of six months. Salary for the A post is at the rate of £150 per annum, and for the B2 post at £175 per annum, with full residential emoluments.

Applications, with copies of two testimonials, can be sent to the undersigned forthwith.—H. G. Price, Secretary-Superintendent.

STAMFORD, RUTLAND AND GENERAL INFIRMARY
HOUSE SURGEON (A)

Applications are invited from registered medical practitioners, male and female, for the appointment of House Surgeon (A) now vacant. Salary is at the rate of £200 per annum with full residential emoluments. Practitioners within three months of qualification and liable under the National Service Acts may also apply, when the appointment will be for a period of six months. Applications should be sent immediately to the Secretary, H. F. Donald, The Infirmary, Stamford.

ST. THOMAS'S HOSPITAL, S.E.1
Applications are invited for the following posts:—
PHYSICIAN IN THORACIC MEDICINE
PHYSICIAN TO THE DEPARTMENT OF PSYCHOLOGICAL MEDICINE

It is proposed to make the latter appointment in March or April next so that the successful candidate may take over from the present Physician on his retirement in June.

Applicants must be Fellows or Members of the Royal College of Physicians of London, and should submit twenty copies of their applications, giving details of age, experience, and qualifications with dates, and the names of three referees to whom the Hospital may write. Applications should be sent by January 29, 1948, to the Clerk of the Governors, to whom any enquiries should be addressed.

ST. THOMAS'S HOSPITAL, S.E.1
HONORARY SURGEON

Applications are invited for the post of Honorary Surgeon to the hospital. One of the present surgeons to out-patients will be a candidate and, if he is appointed, there will be a vacancy for an Honorary Surgeon to Out-patients. Candidates must be Fellows of the Royal College of Surgeons. Twenty copies of applications, which should include details of age, qualifications and experience, and the names and addresses of three referees to whom the hospital may write, should be sent by January 15, 1948, to the Clerk of the Governors, to whom any inquiries should be addressed.

ST. THOMAS'S HOSPITAL, S.E.1
RESIDENT ASSISTANT PHYSICIAN (B1)

Applications are invited for the post of Resident Assistant Physician (B1). Applications from R practitioners who hold B1 appointments cannot be considered unless they are ineligible for H.M. Forces. The appointment will be for a period of one year in the first instance, at a salary at the rate of £650 per annum, with full residential emoluments. Applications, including the names and addresses of three referees, should be sent by January 26, 1948, to Clerk of the Governors.

IMPORTANT NOTICE
APPOINTMENTS

Medical practitioners are requested not to apply

for any appointment referred to in this notice or for appointments under local authorities referred to in this notice without first having communicated with the Secretary to the British Medical Association, B.M.A. House, Tavistock Square, W.C.1.

CONTRACT PRACTICE**ABERTYSSWG MEDICAL AID SOCIETY**
(Medical Officer.)**MID-RHONDDA MEDICAL AID SOCIETY, including the LLWYNPIA, CLYDACH VALE and PEN-Y-GRAG WORKMEN'S MEDICAL SCHEME**

(Chief Medical Officer and Assistant Medical Officer.)

NEATH AND DISTRICT
(Medical Aid Association.)**LOCAL GOVERNMENT SERVICE****METROPOLITAN BOROUGH OF HACKNEY**
(Consultant to Women's Clinic.)**BOROUGH OF TOTTENHAM****CITY AND COUNTY OF BRISTOL**
SOCIAL WELFARE COMMITTEE
(District Medical Officer.)**METROPOLITAN BOROUGH OF FULHAM**
(Assistant Medical Officer and Second Resident Medical Officer, Maternity Home)

By Order of the Council,
CHARLES HILL,

January 6, 1948. Secretary.

ST. BARTHOLOMEW'S HOSPITAL, Rochester
(Voluntary hospital 200 beds)
ASSISTANT PATHOLOGIST

Applications are invited for this new whole-time appointment from registered medical practitioners with suitable pathological experience. Salary £1,000 per annum, non-resident, and the holder will not be allowed to engage in private practice. Applications to be forwarded to the undersigned, from whom further details may be obtained, not later than January 29, 1948.—T. Rhodes, Superintendent-Secretary.

ST. BARTHOLOMEW'S HOSPITAL, Rochester
(Voluntary hospital 200 beds)
CASUALTY OFFICER (A)

Applications are invited from registered medical practitioners, male, for post of Casualty Officer (A) vacant February 1, 1948. Salary £200 per annum with full residential emoluments. Practitioners within three months of qualification and liable under the National Service Acts may also apply, when appointment will be for six months. Applications to be forwarded to the Superintendent-Secretary as soon as possible.

TIVERTON AND DISTRICT HOSPITAL
HOUSE SURGEON (A)

Applications are invited for the appointment of House Surgeon (A), vacant mid-February, including practitioners within three months of qualification who are liable under the National Service Acts. If held by a practitioner who is liable under these Acts, the appointment will be limited to six months. Salary at the rate of £200 per annum, with full residential emoluments. Apply Secretary.

TILBURY HOSPITAL, Essex
GYNAECOLOGICAL HOUSE OFFICER AND CASUALTY OFFICER (B2)

Applications are invited from registered medical practitioners, including R practitioners now holding A posts, for the appointment of Gynaecological House Officer and Casualty Officer (B2), now vacant. If held by an R practitioner, the appointment will be limited to six months. Salary £200 per annum with full residential emoluments. Applications to be sent to the Secretary.

SOUTH-EASTERN HOSPITAL FOR CHILDREN
321, Sydenham Road, S.E.26.**RESIDENT MEDICAL OFFICER (B1)**

Resident Medical Officer (B1) required end of January. Preference will be given to candidates holding Diploma of Child Health. Applications from R practitioners who hold B1 appointments cannot be considered unless they are ineligible for H.M. Forces. Appointment for six months in the first instance, renewable for a further period of six months at the discretion of the Committee of Management. Salary £350 per annum. Applications should be forwarded to the Secretary.

SALISBURY GENERAL INFIRMARY (275 beds)
HOUSE SURGEON (A)

Applications are invited from registered medical practitioners, including practitioners within three months of qualification and liable under the National Service Acts, for the appointment of House Surgeon (A). Salary at the rate of £175 per annum, with full residential emoluments. The appointment will be for a period of six months. Applications should be sent to the Superintendent and Secretary by January 30, 1948.

TYNEMOUTH VICTORIA JUBILEE INFIRMARY**RESIDENT SURGICAL OFFICER (B1)**

Applications are invited from registered medical practitioners for the appointment of Resident Surgical Officer (B1), vacant February 1. Applicants should have held house appointments and had surgical experience. Preference will be given to candidates holding Diploma of F.R.C.S. Suitably qualified R practitioners holding B2 appointments are invited to apply. Applications from R practitioners now holding B1 appointments cannot be considered unless they have been rejected by the R.A.M.C. Salary £500 plus, according to qualifications and experience, with board, accommodation and laundry also provided.—Chas. Rowell, Secretary, Hawkey's Lane, North Shields, Northumberland.

TAUNTON AND SOMERSET HOSPITAL
(150 beds)**TWO HOUSE SURGEONS (A)**

Applications are invited from registered medical practitioners for House Surgeons, one to a general surgeon and one obstetrician, and one to a general surgeon and an E.N.T. surgeon. A appointments. One may be B2 if suitable applicant. Salaries, B2, £200 per annum, A, £175 per annum, with full residential emoluments. If held by R practitioners, appointments will be for six months, and are recognized by R.C.S. in connexion with the resident surgical posts required of candidates for the Final Fellowship Examination. Applications to the Secretary.

WEST LONDON HOSPITAL
Hammersmith, W.6 (241 beds)
ASSISTANT RADIOLOGIST (Diagnosis)

There is a vacancy for the post of Assistant Radiologist (Diagnosis). Candidates must be duly qualified medical practitioners and possess a Diploma in Radiology. Duties include teaching in the Medical School. The Assistant Radiologist will be required to attend at least three sessions each week. Payment is on a sessional basis at the rate of £220 per annum for one weekly session. Applications (without testimonials) should be sent to the undersigned before Wednesday, January 14, 1948, giving full particulars of age, qualifications, experience, and the names and addresses of two referees.—C. R. Lockhart, Secretary.

WEST LONDON HOSPITAL
Hammersmith, W.6 (241 beds)
SURGEON to the Throat, Nose and Ear Dept.

Applications are invited for the post of Surgeon to the Throat, Nose and Ear Department. Duties include the charge of beds and out-patients and teaching in the medical school. Candidates must hold one of the higher surgical qualifications. Payment is on a sessional basis at the rate of £220 per annum for one weekly session. Applications (without testimonials) should be sent to the undersigned before Wednesday, January 14, 1948, giving full particulars of age, qualifications, experience, and the names and addresses of three referees.—C. R. Lockhart, Secretary.

(Continued on page 28)

Have you read the notice
at top of page 12 ?

THE MEDICAL PROTECTION SOCIETY LIMITED

Founded 1892.

Assets exceed £100,000.

Members receive advice and assistance in all matters affecting the practice of their profession and are afforded COMPLETE INDEMNITY against costs and damages in cases undertaken on their behalf.

Subscription £1. No entrance fee to those joining within twelve months of registration.

Entrance fee, 10/-.
Gerrard 4553 and 4814.

Full Particulars from the Secretary, VICTORY HOUSE, LEICESTER SQUARE, W.C.2.

CHARGES FOR CLASSIFIED ADVERTISEMENTS

(Revised 1/2/47)
Circulation 65,500

Advertisements should be addressed to the Advertisement Manager, accompanied by remittance. The text of the advertisement itself should be clearly marked MEMBER.

Every effort will be made to include MEMBERS' urgent small advertisements if they are received not less than TEN days before publication, but insertion cannot be guaranteed because of continued paper difficulty.

CANCELLATION of Advertisements cannot be made if received after 4 p.m. on Monday.

(1) To MEMBERS of the B.M.A. the charge for each insertion under Assistants, Locums, Partnerships, Practices, Medical Posts, Dispensers, Secretaries is: 24 words, including name and address, 12s. (minimum); or 30 words, 15s.; or 36 words, 18s.; and 3s. for each six words or less thereafter. If a BOX NO. is used the charges are: 18 words, 13s. (minimum); or 24 words, 16s.; or 30 words, 19s.; and 3s. for each six words or less thereafter.

(2) To all other advertisers the charge for each insertion under the headings quoted in paragraph (1) is: 24 words, including name and address, 14s. (minimum); or 30 words, 17s. 6d.; or 36 words, 21s.; and 3s. 6d. for each six words or less thereafter.

If a BOX NO. is used the charges are: 18 words, 15s. (minimum); or 24 words, 18s. 6d.; or 30 words, 22s.; and 3s. 6d. for each six words or less thereafter.

(3) Personal, Notices, University and Industrial Appointments per insertion: 24 words, including name and address, 24s. (minimum); or 30 words, 30s.; or 36 words, 36s.; and 6s. for each six words or less thereafter.

If a BOX NO. is used the charges are: 18 words, 25s. (minimum); or 24 words, 31s.; or 30 words, 37s.; and 6s. for each six words or less thereafter.

(4) Educational, Lectures, Hospitals, Public Health Appointments, Nursing Homes, 20s. per insertion for four lines (minimum charge) and 5s. per line thereafter.

(5) To ALL advertisers the charge for each insertion under the headings Consulting Rooms, Duplication, Typing, Houses, Miscellaneous, Motor Cars is as quoted in paragraph (2).

Hotels and Miscellaneous Trade Announcements, per insertion: 24 words 24s. (minimum). Extra words 6s. each insertion for six words or less.

***ADVERTS OF PRACTICES.** Name and address of owner and of firm negotiating the sale must accompany the advertisement. This information is for office use only.

Every effort is made to ensure the accuracy of advertisements appearing in the Journal. No recommendation is implied by acceptance, and the British Medical Association reserves the right to refuse or interrupt the insertion of any advertisement.

Advertisement Manager, British Medical Journal, B.M.A. House, Tavistock Square, London, W.C.1.
Telephone: Euston 2111.

Telegrams: Britmedads, Westcent, London.

APPOINTMENTS—Hospitals and Public Health, commence at page 12

PERSONAL

DOCTOR CAN TAKE P.G. OR ELDERLY PERSON, country home.—Box 6678, B.M.J.

GLOS.—MATRON HAS VACANCIES in her exclusive Nursing Home, central heating, log fires, gardens, own produce, excellent nursing (S.R.N.) and domestic staff; private bathrooms, lounge, dining room. Fees from 10½ guineas.—Upton Grove, Tetbury.

PUBLIC MEDICAL SERVICE FOR LONDON.—Notice is hereby given that the loans made by founder members of this service in 1926 are now repayable. Applications should be made to the Secretary, Public Medical Service for London, Tavistock House (N.), Tavistock Square, W.C.1.

NOTICES

APPLICANTS ARE ADVISED not to send original testimonials when replying to advertisements. Copies will answer the purpose quite as well, and in the event of their being lost or mislaid no inconvenience will ensue.

UNIVERSITY AND INDUSTRIAL APPOINTMENTS

WANTED IMMEDIATELY, SCIENTIFIC ASSISTANT, lady, to undertake laboratory and literary work in Industrial Medical Research. Graduate in physiology and biochemistry preferred. Age 20 to 25. Starting salary from £300 to £400 according to age, qualifications and experience. Application forms obtainable from Central Staff Department, Imperial Chemical Industries, Ltd., 2, Grosvenor Place, S.W.1.

CITY OF BIRMINGHAM GAS DEPARTMENT.—Applications are invited from registered medical practitioners for the post of **INDUSTRIAL MEDICAL OFFICER** in the City of Birmingham Gas Department. This is a new post and the successful candidate will be responsible for the development and operation of a health service for approximately 4,500 workers. The salary, which will be fixed according to qualifications and experience, will be from £1,000 to £1,500 per annum, (plus bonus) which is at present £59 19s. and will be subject to periodic review. The appointment will be subject to the provisions of the Local Government Superannuation Act, 1937, and to passing the Corporation medical examination. Applications, stating age, training, qualifications and experience, together with the names of three persons from whom references can be obtained, should be addressed to the undersigned to arrive not later than January 31, 1948.—Alex W. Lee, General Manager and Secretary, The Council House, Birmingham, 3.

CAMBORNE-REDRUTH MINERS' & GENERAL HOSPITAL, Redruth (60 beds).—Part 1 Midwifery Training School. **STAFF MIDWIVES** required for additional staff. S.R.N., S.C.M., essential. Rushcliffe Scale, F.S.S.N. or Public Authority Superannuation Scheme in force. Apply with full particulars to Matron.

M.R.C.S., L.R.C.P., WITH EXPERIENCE IN G.P. and house surgeon and casualty appointment, requires **POST IN INDUSTRIAL MEDICINE.**—Box 6651, B.M.J.

ROYAL CANCER HOSPITAL (FREE) (Incorporated under Royal Charter), Fulham Road, London, S.W.3.—Applications are invited for a **RESEARCH FELLOWSHIP** promoted by the Association of British Chemical Manufacturers for the purposes of a field and experimental investigation of papilloma of the bladder in industry. The Fellowship will be full-time and is tenable at the Chester Beatty Research Institute of the Royal Cancer Hospital (Free). Applicants should hold a medical degree, and preference will be given to those with additional scientific qualifications or interests, especially in chemistry or statistics. Salary at the rate of £1,000 per annum, plus travelling and other expenses. The appointment is superannuable under the F.S.S.U., and subject to conditions will be made for a period of five years. Applications should be addressed to reach the Secretary, The Royal Cancer Hospital (Free), Fulham Road, London, S.W.3, by Monday, January 19, 1948.

UNIVERSITY COLLEGE OF SOUTH WALES AND MONMOUTHSHIRE.—The College invites applications for a **LECTURER IN ANATOMY** (salary £1,000 per annum). One copy of application, and names of three referees must be received by the undersigned, from whom further particulars may be obtained, within seven days of the appearance of this advertisement.—Louis S. Thomas, Registrar, University College, Cathays Park, Cardiff.

UNIVERSITY OF LONDON, KING'S COLLEGE, LABORATORY TECHNICIAN required in the Anatomy Department, especially for histological work. Salary according to experience. Apply as soon as possible to the Secretary, King's College, Strand, W.C.2.

WELSH NATIONAL SCHOOL OF MEDICINE (University of Wales).—Applications are invited for the temporary appointment of **JUNIOR ASSISTANT** (full-time) in the Medical Unit, for a period not exceeding two years, at a salary at the rate of £450 per annum. Further particulars of the appointment may be obtained from the undersigned, by whom applications must be received not later than Saturday, January 24, 1948.—S. C. Edwards, Secretary, 10, The Parade, Cardiff.

EDUCATIONAL

F.R.C.S.(Edin.)

POSTAL PREPARATORY AND REVISION COURSES for above Exam.—Full details, H. C. ORRIN, F.R.C.S., Surgeons' Hall, Edinburgh.

POSTGRADUATE COURSE OF UROLOGICAL INSTRUCTION at St. Peter's and St. Paul's Hospitals, January 13 to April 15, 1948.—The Course will include systematic lectures covering the whole subject of Urology, out-patient sessions, ward visits, operation sessions, and tutorial demonstrations. All postgraduates taking the course are expected to attend lectures, and may attend all the tutorial demonstrations. They will be allotted individually to certain out-patient sessions, ward visits and operation sessions. The fee for the course is fifteen guineas, payable in advance. Applications should be made to The Secretary, St. Peter's Hospital for Stone, Henrietta Street, London, W.C.2. Envelopes should be marked "Post-graduate Course."

COURSE OF INSTRUCTION IN TROPICAL MEDICINE AND HYGIENE.—The next Course will begin on March 1, 1948, and will cover a period of five months. It is primarily designed to prepare students for the examination of the English Conjoint Board for the Diploma in Tropical Medicine and Hygiene, but students not wishing to take the Diploma are accepted for the course which includes theoretical and practical instruction in Protozoology, Helminthology, Bacteriology, Clinical Pathology and Haematology, Tropical Medicine and Surgery, Principles of Nutrition, Medical Entomology, Vital Statistics, Sanitation, and the Principles of Preventive Medicine including the prevention of specific diseases in relation to the tropics. The fee for the course is £40. Cheques should be made payable to the London School of Hygiene and Tropical Medicine. Space permitting, candidates who do not wish to take the whole course may be admitted to certain parts of it separately. The fee for short periods of instruction is £2 2s. per week. Any intending students are advised to apply for registration at once. Further information regarding the course may be obtained from the Registration Office, London School of Hygiene and Tropical Medicine, Keppel Street, Gower Street, London, W.C.1. Telephone number: Museum 3041.

Balfour Memorial Fund

A small sum is available annually for the payment or partial payment of fees for a student wishing to attend the course but unable to do so for financial reasons. In making allotments from the fund attention will be paid to: (a) proof that the candidate is, or will be, employed in an approved manner in the practice of Tropical Medicine overseas, (b) ability, and (c) financial need. Applications should be forwarded to the Dean.

COACHING FOR M.R.C.P. AND QUALIFYING EXAMINATIONS in Medicine. Individual or in classes by arrangement.—Box 6662, B.M.J.

EXAMINING BOARD IN ENGLAND

by the
ROYAL COLLEGE OF PHYSICIANS OF LONDON
and
ROYAL COLLEGE OF SURGEONS OF ENGLAND

Notice is hereby given that the following Examination will commence on the date stated below:—

DIPLOMA IN OPHTHALMIC MEDICINE AND SURGERY
Friday, February 6

Candidates who have fulfilled the necessary conditions, and who desire to present themselves for examination, must give notice in writing to the Secretary, Examination Hall, 8-11, Queen Square, London, W.C.1, at least 21 days before the date of the Examination, transmitting at the same time such certificates as may be required by the regulations of the Board, together with the full amount of the fee for the part or parts of the Examination for which they desire to enter. Applications for Part II are due at the same time as those for Part I.—F. M. Stent, Secretary.

EDINBURGH POSTGRADUATE BOARD FOR MEDICINE
INTERNAL MEDICINE

A course lasting twelve weeks, suitable for graduates wishing a refresher course, or to specialize in medicine, begins on Monday, April 12, 1948. A similar class commences on October 4, 1948. These courses consist of 300 hours instruction comprising lectures, clinical demonstrations and ward visits. Fee 30 guineas.

GENERAL SURGERY
The five-months' course of Postgraduate Surgery arranged to start on Monday, March 29, 1948, is full. A similar course will begin on Monday, October 18, 1948, and is suitable for Surgeons requiring a refresher course in the current outlook on General Surgery, or for graduates preparing to specialize in Surgery; approximately 280 hours of instruction are provided. Fee 35 guineas.

REFRESHER COURSE FOR GENERAL PRACTITIONERS

The Twelfth General Fortnight Refresher Course, primarily for demobilized Medical Officers (Class II) and for Insurance Practitioners, will commence at 9 a.m. on Monday, May 3, 1948. Twenty hours are devoted to lectures covering a wide range of subjects, with emphasis on recent advances in treatment. Fifty hours are allotted to clinical demonstrations and ward visits. A similar course may be held in September, 1948. Fee for graduates not claiming expenses from Government sources, 10 guineas.

Applications for enrolment to Director of Postgraduate Studies, University New Buildings, Edinburgh, 8. Applicants for courses in Internal Medicine and Surgery should supply particulars of qualifications and postgraduate experience.

NORTH LONDON POSTGRADUATE MEDICAL INSTITUTE. Bearsted Memorial Hospital, N.16; Chase Farm Hospital, Enfield; North Eastern Hospital, Tottenham, N.15; North Middlesex County Hospital, Edmonton, N.18; The Prince of Wales's General Hospital, Tottenham, N.15.—A **COURSE IN ADVANCED SURGERY** will be held from March 1, 1948, to April 23, 1948, including lectures, clinical demonstrations and tutorials in surgical anatomy. Fee 25 guineas. Kindly send applications and details of qualifications and experience to the Dean, at The Prince of Wales's General Hospital, N.15.

UNIVERSITY OF LONDON

BRITISH POSTGRADUATE MEDICAL FEDERATION

REFRESHER COURSES FOR GENERAL PRACTITIONERS JANUARY-JUNE 1948

| Date | No. of weeks | Subject | Hospital |
|-------------------|------------------------|----------------------------|--|
| Jan. 19-23 .. | 1 | Medicine | Lewisham L.C.C. Hospital |
| Jan. 26-30 .. | 1 | Obstetrics and Gynaecology | Redhill County Hospital, Edgware |
| Feb. 23-Mar. 5 .. | 2 | General | Royal Northern Hospital, Holloway Road, N.7 |
| Apr. 1-June 18 .. | Extended 12 afternoons | General | Hampstead General Hospital, Haverstock Hill, N.W.3 |
| Apr. 26-30 .. | 1 | Medicine | Metropolitan Hospital, Kingsland Road, E.8 |
| May 3-7 .. | 1 | Obstetrics and Gynaecology | Paddington L.C.C. Hospital |
| June 7-11 .. | 1 | Obstetrics and Gynaecology | North Middlesex County Hospital, Silver Street, Edmonton, N. |
| June 14-18 .. | 1 | Medicine | West Middlesex County Hospital, Isleworth |

Fees: 10 guineas for 2 weeks' course; 5 guineas for 1 week and extended courses. Schemes of financial assistance are available, subject to certain conditions, for (a) demobilized general practitioners, (b) N.H.I. practitioners.

Applications for places, and further particulars, should be made to The Secretary, British Postgraduate Medical Federation, 2 Gordon Square, W.C.1. They should state if the practitioner is applying under (a) or (b) above, or not.

POSTAL COACHING for all Medical Examinations. Examination Successes 1901-46; M.D. Lond., 450; M.B., B.S. Lond., Final, 405; F.R.C.S. Eng., Primary, 357; F.R.C.S. Eng., Final, 282; M.R.C.P. Lond., 386; M.R.C.S., L.R.C.P., Final, 859; D.A. (1936-46), 110. F.R.C.S. Edin., D.Obst.R.C.O.G. M.R.C.O.G., D.C.H., D.L.O., many successes. Assistance with M.D. Thesis, Medical prospectus (24 pp.) gratis, along with list of Tutors, etc., on application to the Secretary.—University Examination Postal Institution, 17 Red Lion Square, London, W.C.1. Phone: HOLborn 6313.

POSTGRADUATE STUDY. Diploma in Anaesthetics; Diploma in Psychological Medicine; Diploma in Ophthalmology; Diploma in Radiology; Diploma in Laryngology; Diploma in Child Health; F.R.C.S. Eng. and all Surgical Examinations; M.R.C.P. Lond. and all Medical Examinations; M.D. Thesis of all Universities; Courses for all Qualifying Examinations. Complete Guide to Medical Examinations sent free on application. Applicants should state in which qualification they are interested. Address: Secretary, Medical Correspondence College, 19, Welbeck St., London, W.1.

LECTURES

ROYAL COLLEGE OF SURGEONS OF ENGLAND

LECTURES IN PLASTIC SURGERY, FEBRUARY, 1948

The following Lectures in Plastic Surgery will be delivered at the College in Lincoln's Inn Fields, London, W.C.2, at 5 p.m. on each day:

| | | |
|-----------|----------------------------|---|
| Thurs. 12 | MR. RAINFORD MOWLEM .. | Bone, Cartilage and Fascia Transplants |
| Mon. 16 | SIR HAROLD GILLIES .. | Skin Flaps: Indications and Technique |
| Wed. 18 | MR. A. B. WALLACE .. | Free Skin Grafting: Methods and Application |
| Fri. 20 | MR. R. P. OSBORNE .. | Burns and their Early Treatment |
| Mon. 23 | PROF. T. POMFRET KILNER .. | Cleft Lip and Palate Repair |
| Tues. 24 | MR. P. H. JAYES .. | Fractures of the Facial Skeleton |
| Wed. 25 | MR. J. N. BARRON .. | Hand Injuries |
| Thurs. 26 | MR. J. B. CUTHBERT .. | Hand Deformities: Reporative Surgery |
| Fri. 27 | SIR ARCHIBALD MCINDOE .. | External Genitalia: Treatment of Congenital Deformities |

The fee for the whole course is £4 4s. or 10s. for one lecture.

Fellows and Members of the College and Fellows and Licentiates in Dental Surgery will be admitted to the whole course on payment of a fee of £2 2s., or to one lecture on the payment of 7s. 6d.

Applications, accompanied by a cheque for £4 4s. or £2 2s., should be sent to the Secretary, Postgraduate Education Committee, Royal College of Surgeons of England, Lincoln's Inn Fields, London, W.C.2.

W. F. DAVIS,
Secretary, Postgraduate Education Committee.

ROYAL COLLEGE OF SURGEONS OF ENGLAND

LECTURES IN ORTHOPAEDICS, JANUARY, 1948

The following Lectures in Orthopaedics will be delivered at the College in Lincoln's Inn Fields, London, W.C.2, at 5 p.m. on each day:

| | | |
|-----------|---------------------------|---|
| Wed. 14 | PROF. H. J. SEDDON .. | Bone Growth |
| Thurs. 15 | MR. V. H. ELLIS .. | Pyogenic Affections of Hip and Knee Joints |
| Fri. 16 | MR. A. ROCYN JONES .. | Congenital Dislocation of the Hip |
| Mon. 19 | MR. F. W. HOLDSWORTH .. | Fractures Involving the Knee Joint |
| Tues. 20 | MR. E. P. BROCKMAN .. | Congenital Deformities of the Foot |
| Wed. 21 | MR. R. BROOMHEAD .. | Muscle and Tendon Ruptures |
| Thurs. 22 | MR. PHILIP WILES .. | Postural Deformities of the Spine |
| Fri. 23 | MR. A. J. WATSON .. | Ankle Joint Fractures |
| Mon. 26 | MR. H. JACKSON BURROWS .. | Static Derangements of the Foot |
| Tues. 27 | MR. ROLAND BARNES .. | Brachial Plexus Injuries |
| Wed. 28 | MR. R. H. YOUNG .. | Derangements of Lumbar Spine and Pelvic Joints |
| Thurs. 29 | MR. ST. J. D. BUXTON .. | Fractures and Dislocation of the Shoulder Joint |

The fee for the whole course is £5 5s., or 10s. for one lecture.

Fellows and Members, and Fellows and Licentiates in Dental Surgery of the College will be admitted to the whole course on payment of a fee of £3 3s., or to one lecture on the payment of 7s. 6d.

Applications, accompanied by a cheque for £5 5s. or £3 3s., should be sent to the Secretary, Postgraduate Education Committee, Royal College of Surgeons of England, Lincoln's Inn Fields, London, W.C.2.

W. F. DAVIS,
Secretary, Postgraduate Education Committee.

ROYAL COLLEGE OF SURGEONS OF ENGLAND

LECTURES—FEBRUARY, 1948

The following Lectures will be delivered at the College in Lincoln's Inn Fields, London, W.C.2, at 5 p.m. on each day:

| HUNTERIAN LECTURES | | |
|--------------------|----------------------------|---|
| Mon. 2 | PROF. A. W. BADENOCH .. | Congenital Obstruction at the Bladder Neck |
| Tues. 3 | PROF. A. DAVIS BEATTIE .. | The Treatment of Peptic Ulcer by Vagotomy |
| Wed. 4 | PROF. DENIS BROWNE .. | Hare Lip and Cleft Palate |
| Fri. 6 | PROF. R. GUY PULVERTAFT .. | Repair of Tendon Injuries in the Hand |
| Mon. 9 | PROF. VICTOR RIDDELL .. | Carcinoma of the Breast |
| Tues. 10 | PROF. FRANCIS E. STOCK .. | The Surgical Approach to Hypertension |
| Wed. 11 | PROF. A. HEDLEY VISICK .. | A Study of the Failures after Gastrectomy |
| Fri. 13 | PROF. STANLEY WAY .. | The Anatomy of the Lymphatic Drainage of the Vulva and its Influence on the Radical Operation for Carcinoma |
| Tues. 17 | PROF. M. C. WILKINSON .. | Some Observations on the Pathogenesis and Treatment of Skeletal Tuberculosis |

BERNHARD BARON LECTURE

Thurs. 19 PROF. JOHN BEATTIE .. Hormonal Changes after Injury
(Bernhard Baron Research Professor)

The Lectures are open to those attending Courses in the College and also to all other Medical Practitioners, Dentists and advanced students.

W. F. DAVIS,
Secretary, Postgraduate Education Committee.

EDUCATIONAL

MOORFIELDS WESTMINSTER AND CENTRAL EYE HOSPITAL.—The CRUISE CLINICAL RESEARCH SCHOLARSHIP, value £100.—Tenable for one year at the Westminster Branch, High Holborn, London, W.C.1. The holder to commence work on April 1, 1948. Closing date for entries: March 1, 1948. Candidates should make early application for further particulars to the Hon. Secretary, Medical Committee, Moorfields Westminster and Central Eye Hospital, High Holborn, London, W.C.1.

ROYAL COLLEGE OF SURGEONS OF ENGLAND. COURT OF EXAMINERS.—Notice is hereby given that the Council on February 12, 1948, will elect one Member of the Court of Examiners. The Examiner retiring in rotation is Mr. Ernest Finch, who is applying for re-election. Fellows of the College desirous of becoming candidates for the office must make application in writing to the Assistant Secretary on or before Monday, February 2, 1948.—Kennedy Cassels, Secretary, Lincoln's Inn Fields, London, W.C.2.

SOCIETY OF APOTHECARIES OF LONDON.—Surgery: February 9, March 8, April 12. Medicine and Pathology: February 16, March 15, April 19. Midwifery: February 17, March 16, April 20. Mastery of Midwifery: May and November. Diploma in Industrial Health: July and December. For regulations apply Registrar, Apothecaries' Hall, Black Friars Lane, London, E.C.4.

SOCIETY OF APOTHECARIES OF LONDON. DIPLOMA IN INDUSTRIAL HEALTH.—The next Examination will begin on Monday, July 5, 1948. The following Examination will be held in December, 1948. For regulations apply Registrar, Apothecaries' Hall, Black Friars Lane, London, E.C.4.

UNIVERSITY OF BRISTOL.—A Course for Part II of the University Diploma in Psychological Medicine (D.P.M.), provided sufficient applications are received, will commence on February 2, 1948, and will cover a period of 8 weeks. The fee for the Course will be 21 guineas. Further details can be obtained from and applications should be sent before January 21, 1948, to the Director of Medical Postgraduate Studies, University of Bristol.

LECTURES

D.OBST.R.C.O.G. A COURSE OF LECTURES AND TUTORIALS for the March Examination will commence Monday, January 19, 1948.—Apply Box 6305, B.M.J.

PRIMARY F.R.C.S.—COURSE OF LECTURE-DEMONSTRATIONS IN ANATOMY, PHYSIOLOGY AND BACTERIOLOGY on Monday and Thursday evenings, 7.30 p.m. to 10.0 p.m. February 9 to January 3, 1948. Lecture room, Royal Cancer Hospital, Apply: Fellowship of Postgraduate Medicine, 1 Wimpole Street, London, W.1. Langham 4266.

ASSISTANTSHIPS

VACANT

Wanted, Male Assistant, Protestant, with or without View, Yorkshire town. House available, rent free. Good salary. Scope.—Box 6321, B.M.J.

Wanted, Experienced Male Assistant, British, North-east England, mixed general practice. Prospects to suitable man. Salary by arrangement. Flat furnished and car available.—Box 6664, B.M.J.

Wanted, Assistant, British, male, for sound mixed practice South Midlands. Unfurnished accommodation over surgery available. Car desirable. Salary £900 per annum. Good prospects.—Box 6663, B.M.J.

Wanted, Male Assistant, young, long term, outdoor for mixed general practice Bristol. Must be experienced and well qualified. Commencing March 1, references, usual bond. Car supplied. Salary by arrangement.—Box 6623, B.M.J.

Wanted urgently, Indoor or Outdoor Assistant. Car owner essential. Suit newly qualified.—Box 6624, B.M.J.

Wanted, Assistant, male, preferably single, for pleasant country practice in Welsh border. Dispenser kept, car provided.—Box 6606, B.M.J.

Wanted, Assistant, driver, Monmouthshire, Rooms and attendance provided. Work light. Give full particulars (nationality, etc.).—Box 6652, B.M.J.

Wanted, Lady Assistant for large mixed practice in N.W. England, pleasant neighbourhood. Definite prospect of permanency to suitable person if desired.—Box 6607, B.M.J.

Wanted, Indoor and Outdoor Assistants, with or without view to partnership. Also Locums, for town and country practices. State full particulars to British Medical Bureau, 33, Cross St., Manchester, 2.

Assistant for a year, with View to Partnership, required by large partnership of doctors in South of England town. Each partner is interested in a special branch of medicine. Large central surgery. Three Dispensers and two Secretaries kept. Unfurnished house available with vacant possession on rental. Applicants must be English or Scottish, possess a University qualification or extra diploma, male, and not over thirty-two years old.—Box 6322, B.M.J.

Advertiser Requires Assistant for three months. South Yorks industrial practice. Car available or allowance. Dispenser employed. No branch surgeries.—Box 6621, B.M.J.

Assistant wanted, male, Midland City. Experience in G.P. and own car essential. Good salary. Outdoor.—Box 6315, B.M.J.

Doctor Required to run medium-sized panel and dispensing practice in East London (R.C. preferred). Must be keen and hard working. May be married or single. Furnished house if married. Salary by arrangement. Excellent opportunity and prospects for right man. Apply stating age, qualifications, experience to Box 6622, B.M.J.

Part-time Assistant wanted for mixed practice in West Middlesex, mornings or evenings, good prospects for keen and reliable applicant. Own car advantage.—Box 6605, B.M.J.

Second Assistant for large easily run panel and private practice. South London. No branch. Send full particulars.—Box 6679, B.M.J.

Vacancies are occurring from time to time for Assistants, Locums, Hospital Locums, and Ship's Surgeons' appointments.—Write A. Shaw, Medical Agent, Premier Buildings, 88, Church Street, Liverpool 1.

WANTED

Wanted Assistantship, with or without View, good class country practice, by M.R.C.S. 1939, aged 33. House appointments in medicine, casualty, surgery, paediatrics, obstetrics. Married, three children. House with garden essential.—Box 6609, B.M.J.

Wanted, in Northern Ireland, Assistantship or Locum by experienced G.P. Available April.—Box 6680, B.M.J.

Wanted, Assistantship with early View Partnership. M.B., Ch.B. Glasgow. Hospital and G.P. experience. Ex-I.M.S., aged 37 years, married. Scot. Accommodation essential. Country town preferred.—Box 6670, B.M.J.

Wanted, Assistantship with View by M.B., B.S., aged 31, married. Own car. Southern England. Preferably country practice.—Box 6669, B.M.J.

Wanted by Glasgow graduate, 32, hospital, Service, and G.P., Assistantship in rural practice preferably in North England or Scotland, married. Own car.—Box 6667, B.M.J.

Wanted, Assistantship, Partnership or Practice by M.B., B.S. (Guy's), married, Horsham, Crawley, Haywards Heath area, but any good country practice in South considered, 13 years' hospital and G.P. experience. New car.—Box 6626, B.M.J.

Wanted, Assistantship by London M.B., B.S., in practice near Worple Road, Wimbledon. Live in own home, willing to do night calls. Experienced general practitioner.—Box 6625, B.M.J.

Wanted, Assistantship, with or without View, in country practice in Lake District or N.W. England, by M.B., Ch.B., ex-R.N.V.R., single, own car, G.P. and obstetric experience, good testimonials.—Box 6637, B.M.J.

Wanted, Assistantship with View, Scotsman, age 32, married. Own car. Hospital and good G.P. experience. Unfurnished accommodation essential. Southern England preferred.—Box 6655, B.M.J.

Wanted, Assistantship, with View by M.B., B.Ch., aged 29, married. Ex-R.A.M.C. Own car. Good hospital and G.P. experience. South or West England. Accommodation advantage.—Box 6653, B.M.J.

Assistantship, Scotland, rural, semi-rural, St. Andrew's graduate, 26, H.S., casualty, district midwifery. Own car. Unfurnished house essential. Free mid-February.—Box 6682, B.M.J.

Assistantship wanted, preferably with View, Rural area or country town. Cambridge and London graduate, age 31, married, two children. Own car and furniture. Capital available.—Box 6671, B.M.J.

Assistantship with early View wanted by M.B., B.S. (Bart's), 32, married. Postgraduate hospital and G.P. experience since demobilization. Unfurnished house required. Practice in country town preferred. Available immediately. Car owner.—Box 6654, B.M.J.

Assistantship, with early View in Scotland, wanted by Glasgow graduate, age 30, married, one child, R.A.M.C. hospital and three years' G.P. experience. Own car.—Box 6608, B.M.J.

Experienced M.D., recently own practice, free Surgeries, etc., travelling distance Ealing, or Light Assistantship anywhere England, board. Salary by arrangement.—Box 6689, B.M.J.

Experienced woman doctor desires Assistantship, Permanent or with View to Partnership. N.E. England preferred, but not essential. Small house or flat appreciated. Car owner. Capital.—Box 6683, B.M.J.

London doctor, available for Evening Surgeries once or twice a week and/or Week-end Work.—Box 6602, B.M.J.

Married woman doctor (M.B., Ch.B., D Obst. R.C.O.G.) requires Part-time Work, living Bedford. Own car. 4½ years hospital, 3 maternity and child welfare experience.—Bedford 5200 or Box 6666, B.M.J.

M.B., B.S., hospital experience, 33, married, desires Assistantship with View in small cathedral city or country town. Congenial work and partnership considered more important than large income. Capital available.—Box 6665, B.M.J.

Postgraduate (male), reading for M.R.C.P. Lond., desires Part-time Work any sort, or Evening Surgeries in London or Cambridge.—Box 6681, B.M.J.

Woman doctor doing postgraduate work, experienced hospital, G.P., children, wishes Part-time Work London area.—Box 6668, B.M.J.

LOCUMS VACANT

Wanted, reliable and experienced Locums for town and country practices. State full particulars.—British Medical Bureau, 33, Cross Street, Manchester, 2.

Wanted, Locum for three months, to start immediately, preferably a woman.—Dr. Brown, 29, Ripon Road, Harrogate.

AVAILABLE

Available for Evening and Week-end Surgeries in London. Experienced G.P. studying for higher exam.—Box 6627, B.M.J.

Experienced Locum available for Part-time Work London area, G.P., midwifery. Excellent references, conscientious, abstainer.—Box 6672, B.M.J.

PARTNERSHIPS OFFERED

Half-share Partnership, after preliminary assistantship, offered to keen young man. Country town, Worcester. Panel 2,000. Obstetrical qualification appreciated. Should have own car and capital. Flat and small garden to rent for a married man.—Box P5522, B.M.J.

London, pleasant suburban area, Panel almost 3,000 units, receipts £5,000, which includes several factory appointments. 1/3 share offered for sale to young, well-qualified doctor at 2 years' premium. Must possess own car and capital.—Box P6610, B.M.J.

North London, Partnership in old-established mixed practice offered to Jewish doctor, married preferred. Partly furnished accommodation available.—Box P6684, B.M.J.

South-West Residential and Spa City. Partner required. Gross receipts between £4,000 and £5,000. Half share, 2 years' purchase. House available. One partner, about 40, retiring to take up specialist appointment.—Box P6611, B.M.J.

Third Share, Panel 4,100. North London, ten minutes West End. Premium £2,000. Preliminary Assistantship if desired.—Box P6628, B.M.J.

REPLIES TO BOX NUMBER ADVERTISEMENTS

The names and addresses of advertisers using box numbers are held by us in strict confidence and cannot be disclosed. Applications should be separately enclosed and clearly addressed:

Box No.
British Medical Journal,
B.M.A. House,
Tavistock Square, W.C.1.

All communications are forwarded to advertisers under plain cover.

It is not possible for this office to accept telephone messages or telegrams for relay to advertisers.

WANTED

Wanted, urgently, Partnership in South Coast area, well established practice, Scottish graduate, experienced, energetic. Capital available.—Box P6613, B.M.J.

M.D. London, 38, three children, requires Partnership or small Practice in South Coastal area or Scotland.—Box P6640, B.M.J.

Retired I.M.S., age 44 (U.C.H.), married, desires Partnership or single Country Practice. Ample capital. Good house to rent, purchase later.—Box P6639, B.M.J.

Required, Partnership, preferably Jewish, in South Coast area, experienced practitioner, energetic, Scottish. Capital available immediate settlement.—Box P6612, B.M.J.

MEDICAL POSTS WANTED

M.B., F.R.C.S., age 48, with wide experience home and abroad of general work, including surgery with gynaecology as speciality, seeks Post Abroad.—Box 6615, B.M.J.

PRACTICES

FOR SALE

Essex coastal town, well established mixed Practice, pleasant district. Panel 1,100. Receipts £2,500. Detached, modern house. Vendor going abroad. House and practice £8,200.—Box P6630, B.M.J.

For Sale, Old-established Practice, 9 miles from Birmingham, on edge of country. Panel 4,200 units. Clubs over £1,300. Average receipts over £4,500. 1946, £5,227 (certified figures). Detached house with good garden and garage. £2,500. Second house to rent, £50 per annum. Vendor leaving England. Terms 1½ years.—Box P6673, B.M.J.

Favourite coastal district near Bournemouth, small easily worked Practice, non-dispensing, scope for increase. £800 to £900. Fees 7s. 6d. to 1s. 1s. 2 years' purchase.—Box P6634, B.M.J.

Kenf, Well-established Mixed Practice. Panel 1,200. Average receipts past three years £3,300. Accountants' figures. Modern residence with separate surgery. House and practice £9,500.—Box 6675, B.M.J.

Midlands, Clean city. Good class mixed general practice, receipts over £4,000, from contract about £2,300. Easily run and transerable. Very little night work. Capital essential. Substantial house.—Box P6343, B.M.J.

Midland, west of Birmingham, sound mixed Practice, panel 3,500, gross receipts over £4,000. Two houses, one partly furnished, for sale or rent. Suit partners or principal and assistant. Health reasons for sale.—Box P6674, B.M.J.

North East Scotland, Old-established Practice. Gross receipts over £2,000. Panel 1,350. Superior modern house in excellent position for sale with practice.—Box P6686, B.M.J.

Old-established panel and private Practice for Sale in Lancs industrial town. Average receipts about £1,000. 1½ years' purchase. Cash only.—Box P6631, B.M.J.

Practices and Partnership Shares for sale in Midlands and Northern Counties. Full details free on request.—British Medical Bureau, 33, Cross Street, Manchester, 2.

Practices and Partnerships for disposal. Details on request.—A Shaw, Medical Transfer Agency, Premier Buildings, 88, Church Street, Liverpool. Telephones: Royal 8116 and Royal 7480. Telegrams: "Organic," Liverpool.

Rapidly expanding Mixed Practice on Kentish border of London. Last year's income approx. £2,500. Unfurnished house to rent. Appointments, midwifery. Premium £3,750.—Box P6307, B.M.J.

South-west coast and country Practice. Income panel £1,000, private £1,000. Moderate sized convenient house, modern conveniences. Good garden. Freehold. Good scope for energetic man fond of country. House and practice £7,500.—Box P6629, B.M.J.

S. Wales Seaport, rapidly increasing Practice, panel 1,100. Receipts 1947 approx. £1,750. Good leasehold house with separate surgery. For sale together, £3,500. Vendor specializing.—Box P6632, B.M.J.

Well established Mixed Practice in rural and mining area. Panel 2,200, P.M.S. and Clubs. Receipts approx. £3,000. Good flat, 3 bedrooms and garage to let. Separate surgery accommodation included in premium of £4,500 for quick sale. Very easily worked.—Box P6685, B.M.J.

WANTED

Wanted, Practice or Partnership, within 100 miles London preferably, by Protestant, married, qualified Dublin University March 1944. Experienced.—Box P6614, B.M.J.

Wanted, Practice, income approx. £1,000, with scope for expansion, in Southern England, University town preferred. Must have suitable house for rent or purchase.—Box P6661, B.M.J.

Wanted, small Practice or Nucleus by experienced practitioner in London area, replies in confidence.—Box P6635, B.M.J.

Wanted, small mixed Practice or Nucleus, in or near the Lake District.—Box P6636, B.M.J.

Wanted, Panel Practice central London, close Baker Street, about £2,000 per annum. House to rent essential.—Box P6657, B.M.J.

Wanted, Practice or Partnership, Dublin area, by M.B., B.Ch., R.C. (N.U.I.), aged 49. Only good-class practice considered. Confidential.—Box P6656, B.M.J.

Wanted immediately, Town Practice, Partnership or Assistantship with View. Income £1,500 to £1,800. Good panel. Capital available. House to rent preferred. Replies strictly confidential.—Box P6330, B.M.J.

London or Home Counties, Practice or Nucleus with scope wanted. Short Assistantship with View or Partnership required by experienced medical man.—Box P6677, B.M.J.

London, Home Counties, Practice or Nucleus with scope. Partnership considered. House essential, reasonable panel, experienced practitioner.—Box P6687, B.M.J.

London or Suburbs, Practice or Nucleus required. Assistantship with View considered. Ample capital. Accommodation desirable, but not essential.—Box P6676, B.M.J.

Northern Ireland, Practice Wanted in market town. Panel about 1,500. Vendor should be R.C.—Box P6658, B.M.J.

Practice with good panel, North-west London, Brighton or Bournemouth preferred. Lock-up or good house desirable. Ample capital available immediately for early succession.—Box P6659, B.M.J.

Practice required large enough for partnership for two. Gross income at least £5,000. Country town or rural preferred but suburbs of city (light industry) would be considered.—Box P6333, B.M.J.

Practice or Partnership wanted in London by 12 years' successful G.P. with hospital experience. Interested in group practice, health centre, special medicine, obstetrics.—Box P6603, B.M.J.

Practices and Partnerships wanted anywhere, England, Scotland, Wales. Purchasers waiting. Capital available. Write A. Shaw, Medical Agent and Insurance Consultant, Premier Buildings, 88, Church Street, Liverpool, 1.

DIETITIANS, DISPENSERS, NURSES VACANT

Dispenser Wanted at once. Accommodation available. Send particulars.—Drs. Bernard & Halfpenny, 11, Lower Stone Street, Maidstone.

Dispenser-Bookkeeper Wanted immediately for mixed practice with principal and assistant.—Dr. Walton, Wellingborough (Phone 2309).

Dispenser-Bookkeeper required. Hall qualified, able to type, and with experience of general practice work. Apply stating age and experience, etc.—Dr. V. N. Fenton, Brand House, Ludlow, Salop.

Dispenser Wanted, either sex, resident or non-resident. 5 unfurnished rooms at surgery for resident. Good salary for capable, experienced applicant. Small town near Nottingham.—Box 6641, B.M.J.

London College of Pharmacy for Women supplies Dispenser-Bookkeeper or Laboratory Technician. Training for Apothecaries' Hall Assistants' Examination, and in Clinical Pathology.—Secretary, 7, Westbourne Park Road, W.2 (Bayswater 0969).

Required immediately, Dispenser-Bookkeeper. Alternate evening duty.—Drs. Reynolds, Wilson & Ellis, 4, Priory Road, High Wycombe, Bucks. Tel.: H.W. 129.

AVAILABLE

Dispenser-Secretary, 21, requires Post hospital or part-time in hospital or specialist. Two years hospital and surgery experience. Preferably London or Herts.—Jefferson, "Martins," Potten End.

S.R.N., S.C.M., modern Midwifery Sister, 5 years' recent practice. Available for private cases for specialist.—Box 6616, B.M.J.

"Hall" Dispenser requires Post with doctor. Hospital and general experience. Typing and Book-keeping. Free now.—Box 6645, B.M.J.

TYPISTS, SECRETARIES, RECEPTIONISTS, HOUSEKEEPERS, ETC.

VACANT

None of the vacancies under this heading relates to a man between the ages of 18 and 50 inclusive, or a woman between the ages of 18 and 40 inclusive, unless he or she is excepted from the provisions of the Control of Engagement Order, 1947, or the vacancy is for employment excepted from the provisions of that Order.

Wanted, Nannie for boy 3½ years, baby due April. Comfortable home in doctor's private house Moseley, Birmingham.—Box 6570, B.M.J.

Required, Typist with knowledge of medical terms, for copying, duplicating and clerical duties. Write Secretary, Medical Correspondence College, 19, Welbeck Street, W.1, for interview.

Secretary Wanted for physician Wimpole Street. Must be competent shorthand-typist and book-keeper.—Box 6642, B.M.J.

TYPISTS, SECRETARIES, RECEPTIONISTS, HOUSEKEEPERS, ETC.

AVAILABLE

The Control of Engagement Order, 1947, provides that the services of any advertiser under this heading may only be engaged through the medium of the local Employment Exchange or approved Employment Agency, unless he or she is over the age of 50 or 40 respectively, or otherwise excepted from the provisions of that Order.

Duplicating, Typewriting, Testimonials, Applications. Lecture Papers, Reports, etc. expertly duplicated or typewritten. Recommended.—Miss Stone, 4, Duke Street, S.W.1, Whitehall 9682.

Lady Nurse Housekeeper seeks Entire Charge doctor's household where motherless children or mother invalid. Own quarters essential and resident maid(s). Please telephone Macaulay 5903.

Medical Secretaries supplied permanently, temporarily and by the hour. Professional papers copied. Highest references.—Cavendish Secretarial Service, 13, Princes Street, Cavendish Square, W.1. MAYfair 2772.

Secretarial Services. All branches of Secretarial work undertaken. Prompt, accurate and confidential work at reasonable prices. Private room available for dictation, Secretaries, with or without machines, supplied temporarily.—The Curzon Secretarial Bureau, 2, Queen Street, Mayfair (rear ground floor, upstairs). Tel.: GROsvenor 4670.

Secretary-Shorthand-Typist, English, French, German, scientific abstracts, translations, seeks post.—Box 6646, B.M.J.

Typewriting, Duplicating, Printing, Addressographing. These accurately and quickly undertaken. Greeting Cards, Calendars, etc., 200 letterheads with envelopes, 20s.—Apply Freshfield, 15, Triangle, Clevedon, Somerset.

Young lady (S.E.A.N.) requires Post in or near London with doctor or in clinic as Secretary-Receptionist. Resident or non-resident. Previous experience, no shorthand, excellent references. Apply.—Miss Sands, 37, Mitcham Park, Mitcham, Surrey.

MISCELLANEOUS PRIVATE

Anatomical or Surgical freehand drawings under- taken evenings by doctor's daughter. Apply Miss Niven, 8/9, Lancaster Gate, Paddington, W.2.

Aids, Notes, Bound copy. Best offer over 6 guineas required.—Box 6647, B.M.J.

For Sale, Roll-top Desk (oak), size 36 in. long, 27 in. deep and 45 in. high. Price £30.—Box 6688, B.M.J.

Leitz Microscope for sale. Perfect condition. 1/3, 1/6 and 1/12 objectives. Movable stage. Sub-stage condenser. Price £50.—Box 6619, B.M.J.

Microscope, Zeiss, mechanical stage, racking sub- stage, eyepieces: monocular $\times 12$, $\times 10$; binocular (Zeiss) $\times 15$; objectives: 1/3, 1/6, 1/12 (oil immersion); cabinet. Excellent condition. £90.—Box 6648, B.M.J.

Nelson's "Loose-Leaf" Medicine, up-to-date, comprehensive, includes latest "renewals," fine condition. Excellent investment for consultant, library, postgraduate student. Best offer over £25.—Box 6643, B.M.J.

Sale, all new, unused, Freedman's Trilene In- haler, 4-drawer hide equipment case, Diagnostic Instruments, Syringes. Also unopened Dispensary Stock and Set of Bones. Details, Kind, 23, Montpelier Road, Ealing, W.5.

Monocular or Binocular Microscope required of recent make, preferably Zeiss or Leitz model. 2/3rds; 1/6th; and 1/12th Oil Immersion Lens, with moving stage. Forward details and price required to R. E. Lawson, House Governor and Secretary, The Gordon Hospital, Vauxhall Bridge Road, S.W.1.

TRADE

Wanted to Purchase. Good quality used Micro- scopes and Accessories. Highest prices paid.—Wallace Heaton, Ltd., 127, New Bond Street, London, W.1. MAYfair 7511.

Wanted, Second-hand Surgical Instruments, furni- ture for surgery and consulting room, blood pressure apparatus, electric diagnostic sets, ophthalmoscopes, afrosopes, microscopes, etc.—Particulars to A. Fleming & Co. (Succrs.), 51, Mortimer Street, London, W.1. (Telephone: Mus. 6292.)

Cotswold Vintage Cider and Perry supplied in returnable 6, 10, 15, and 30 gallon casks. Hot cider is the perfect cold-resisting today. Stamped addressed envelope for price list: The Cotswold Cider Company, Newent, Gloucestershire.

Doctors' Watches.—Franklands can still supply your requirements in watches. Write for particulars.—E. J. Frankland & Co., Ltd., Marie House, South Godstone, Surrey; or London Showroom, New Bridge Street House, 30-34, New Bridge Street, Ludgate Circus, E.C.4.

Handbags Repaired. Save purchase tax. Free estimates. No repair too small. Re-lined silk or leather.—Franklin's Handbag Repair Service (Dept. B.M.J.), 3, Raiton Road, London, S.E.24.

Re-upholstering completed within 10 days for the medical profession. Curtain, cushion and lamp-shade work also speedily executed.—Larew, 58, Crawford Street, W.1 (Pad. 6701).

Wigmore's, Ltd., 63, Baker Street, London, W.1. (Welbeck 5668.) Dispensing Opicians by appointment to Western Ophthalmic Hospital, Marylebone Road, London, N.W.1. Doctors' prescriptions accurately dispensed.

AUCTION

By Order of the Ministry of Supply. Exhibition Buildings, White City, Shepherds Bush Green, London, W.12. Hospital Appliances and Requisites. Sterilizers by "Dent & Hellyer," Inhalers. 70,000 First Aid Kits. 10,000 Glass Bottles. Enamel Bowls. Steel Stands. Food Containers. Kitchen Utensils. 10,000 Test Tube Stands. Avery Counter and other Scales. Box Waggon and Trucks. 10,000 Brushes. Cooking Stoves. Leather and Fibre Cases. **Leopold Farmer & Sons** will sell the above by auction on the premises **Tuesday, January 27, 1948** and following day at 11 a.m. each day. On view **January 22, 23, 26, 1948**, from 9 a.m. to 4 p.m. Catalogues 6d. each (Postal Order) obtainable from Leopold Farmer & Sons, Auctioneers, Surveyors and Valuers, 46, Gresham Street, London, E.C.2.

APARTMENTS, BOARD, ETC.

VACANT

Doctor's widow offers Bed Sitting-room with Service. Most meals. Few minutes from District railway, on bus route. Refs. given and required.—Box 6649, B.M.J.

Single or Double Room in beautiful home, Rom- ford (25 mins. Liverpool Street). Professional men, especially Christians, welcome. From £2 15s. including morning and evening meals.—Box 6660, B.M.J.

St. John's Wood, near Lord's, Sitting, two medium and one small Bedroom, Kitchenette, Bath, Carpets, Linoleum, Curtains, etc. State family when replying.—Box 6348, B.M.J.

WANTED

Wanted, House or preferably Self-contained Flat, unfurnished, to rent 3-4 rooms with kitchen and bath. In area Harrow, Ealing, Uxbridge. One child.—Dr. Price, Hillingdon County Hospital, Uxbridge.

Wanted immediately, Modern Self-contained Flat, 3 to 4 rooms. Furnished or unfurnished, West London area.—Box 6617, B.M.J.

Doctor retiring shortly wishes rent small Un- furnished House, Flat, moderate rent. Southern England, Coast preferred.—Box 6618, B.M.J.

Ex-Naval officer and wife, both doctors, no children, urgently require small Unfurnished Flat. Central or South London.—Box 6644, B.M.J.

Furnished or Unfurnished Accommodation Required anywhere Central or North London by postgraduate (two children). Willing part-time work. Can exchange furnished house near Reigate.—Box 6650, B.M.J.

HOTELS

"A Model Hotel in Miniature" (Press). Checkers, Pulborough, Sussex. One hour London, near station. Unusual comfort, old-world charm. Central heating, log fires, etc.—really warm. Delightful sunny location. Farm and garden produce; varied and appetizing meals—invariably commended. Excellent gold and riding; lovely walks. Licensed. Telephone Pulborough 86.

"Difficult Times!" See how good we make them at Avenite Hotel, 13/15, Belisle Avenue, Belisle Park. Tube 15 mins. Leicester Square. A few vacancies from 4 guineas. "Courtesy the Keynote." Phone: PRI, 1355.

Seaton Beach Hotel, Seaton, S. Devon, A.A.**** R.A.C. Recognized as one of Devon's best hotels. Sea front. Fully licensed. Central heating and log fires. Billiards, good shooting, golf. High sunshine record and mild climate in winter. Special terms for extended visits. Tel.: 17.

St. Ives Bay Hotel, St. Ives, Cornwall, is situated over the Bay and commanding glorious scenery. The Winters are mild, allowing visitors to be out in the wonderful air. The Hotel is central heated, individual heating in bedrooms. H. and C. water in all rooms, large lounges with open fires. Excellent cuisine and attendance given. Bookings taken now for the winter months. Tel.: St. Ives 106.

St. Ives, Cornwall, Porthminster Hotel, Winter at sunny St. Ives and enjoy the charm and first-class service and comfort at this noted hotel, from 6 gns. for extended visits. Overlooks sea. Fully licensed. Tel.: 321.

Weston-super-Mare, Royal Pier Hotel. Super comfort, exceptional amenities and a site just above the sea ensures an ideal for winter visits. Special h. and c. water baths. Vita-glass lounge and dining-room. Most rooms, double and single, private bathrooms. Lift all floors. Own dairy farm. Fully licensed. Tel.: 290.

HOUSES, CONSULTING ROOMS

Furnished Consulting Rooms to let full- or part- time. All amenities, 9, Queen Anne Street, Harley St., W.1. Also large basement suitable laboratory.

For Houses and Consulting Rooms in Harley Street and the medical area apply to C. E. Bedford & Co., Ltd., 10, Wigmore Street, W.1. Telephone: Langham 3927 and 3928.

Harley Street. Prominent Corner, modern build- ing. Gd. and 1st floor Consulting Suites to be let.—Box 6604, B.M.J.

Harley Street, Large First Floor Consulting Room now available for one or two. One name plate allowed.—Box 6620, B.M.J.

Harley Street, W.1. Modern rooms, ground floor, available. Decorated and all services installed.—Box 6642, B.M.J.

FOR SALE

Finchley Road, Modern house on two floors. Two large front reception rooms, cloakroom, W.C., kitchen, scullery, etc. On first floor two double, three single bedrooms, bathroom, W.C. Small garden. Long lease. Low ground rent.—Apply Richard Ellis & Son, 165, Fenchurch Street, E.C.3. Mansion House 8321.

MOTOR CARS

MILHAL MOTOR CO., LTD.

1946 (first registered) Rolls Royce Phantom III DL series 7-seater limousine Mulliner, 6,500 miles. New throughout.

1939 Rolls Royce Wraith owner-driver saloon with division Park Ward. Speedometer reading 26,000. Many extras.

1930 Rolls Royce Hooper owner-driver saloon. Excellent condition.

1940 Morris 10 h.p. saloon. Small mileage. Show- room condition.

1938 Rover 20 Sports saloon. Showrooms: 5, ST. JAMES'S STREET, S.W.1 (Whitehall 1952-4)

Service: 55-57, South Edwards Square, W.8 (Western 2269)

We undertake overhauls of any description efficiently, economically and expeditiously.

Bentley 6½ litre, Speedometer mileage only 45,000. Flywheel teeth unworn. Superb saloon body.—Dr. Leyton, 10, Harley Street, W.1. Lang. 4280.

Gentleman urgently requires 1946-7 Car or low- mileage pre-war model.—King, The Crest, Raggleswood, Chislehurst, Kent, Imperial 3527.

Kingswood Hire Service, 1947 Saloons, 8 and 10 h.p., for self-drive Hire.—Imperial 3527 (Chislehurst)

Motorists (London), Ltd., of Great North Road, East Finchley Station, N.2, urgently require late model cars of all makes, any h.p. Representative will call by appointment. Tudor 2301-2.

1946-7 (Covenant-free) Car wanted immediately. Would consider well-kept earlier model. Please advise mileage and price required.—J. Spring, 48, Buckingham Avenue, London, N.20.

1939 Buick, approx. 30,000 miles, laid-up war years. Original paint-work unscratched testifies to meticulous care and upkeep. Six tyres almost new, battery just repleted. 7-valve Radiomobile, twin Notek foglamps, twin heaters, twin defrosters, etc. For private sale.—Box 6658, B.M.J.

1939 Morris 10 h.p. 4-door sun saloon, completely reconditioned last year at cost of £105 (bills available). Recellulosed black, brown leather upholstery. A magnificent car in every detail, A.A. inspection welcomed, £475.—George Clarke (Motors), Ltd., 278, Brixton Hill, London, S.W.2.

NURSING HOMES

Acute Medical Nursing Home. Proportion of chronic cases taken.—Carlton Nursing Home, 1, Carlton Road, Ealing, W.5. Telephone: Perivale 2819.

Manster-Royal Nursing Home (Kingston 0111), Teddington, within easy reach of London, has private accommodation for medical, surgical or many cases, and a few chronic invalids from 54 guineas. Children for tonsillectomy specially accepted at 10 guineas inclusive, without undue delay. Reduced terms to doctors' families.

FOR SALE

Bath. A fully equipped Maternity Nursing Home for sale, 2 reception, 21 bedrooms or wards, Modern labour room, bathroom, kitchen, etc., conservatory, greenhouse, garage.—Tilley & Culverwell, 14, New Bond Street, Bath.

Surrey. Excellently equipped and busy Nursing Home in high-class locality 30 miles London, is offered for sale complete for £4,500.—Commercial Development Company, 199, London Road, Sevenoaks, Kent.

APPOINTMENTS

(Continued from page 23)

Have you read the notice
at top of page 12 ?

VICTORIA HOSPITAL, Workop, Notts (150 beds) HOUSE PHYSICIAN (A)

Applications are invited from registered medical practitioners for the above appointment, including practitioners within three months of qualification who are liable to service under the National Service Acts. The appointment, which is for six months, will be vacant on January 17, 1948. Salary is at the rate of £250 per annum, with full residential emoluments. The hospital has a full panel of Visiting Consultants and Out-patient Clinics. Applications to be addressed to the Secretary-Superintendent.

VICTORIA HOSPITAL, Workop, Notts (150 beds) CASUALTY OFFICER AND HOUSE SURGEON TO E.N.T. DEPT. (A)

Applications are invited from registered medical practitioners for the above appointment, including practitioners within three months of qualification who are liable to service under the National Service Acts. The appointment, which is for six months, will be vacant on February 1, 1948. Salary is at the rate of £250 per annum, with full residential emoluments. The hospital has a full panel of Visiting Consultants and Out-patient Clinics. Applications to be addressed to the Secretary-Superintendent.

VICTORIA HOSPITAL FOR SICK CHILDREN Park Street, Hull RESIDENT HOUSE SURGEON (A) HOUSE PHYSICIAN (A)

The Board of the above hospital requires a Resident House Surgeon and House Physician (female, A posts), vacant on January 22, 1948. Salary £200 per annum, with board, residence and laundry. Applications to the Secretary not later than January 17, 1948.

WOMEN'S HOSPITAL, Liverpool HONORARY SURGEON

Applications are invited for the post of Honorary Surgeon. Candidates must hold the Fellowship of the Royal College of Surgeons of England, Edinburgh or Ireland, or the degree of Master of Surgery of a recognized University of the United Kingdom. Possession of the Membership of the Royal College of Obstetricians and Gynaecologists will be taken into account. Applications, and the names of three referees, should reach the undersigned not later than January 22, 1948.—M. J. Harley, Secretary.

WESTON-SUPER-MARE GENERAL HOSPITAL (100 beds) HOUSE SURGEON (A)

Applications are invited from medical practitioners for the appointment of House Surgeon (A). Duties to commence on February 1, 1948. Salary at the rate of £200 per annum, with full residential emoluments. Practitioners within three months of qualification and liable under the National Service Acts may also apply, when the appointment will be for six months. Applications should be addressed to Leslie J. Fursland, Secretary.

WALSALL GENERAL HOSPITAL (181 beds) HOUSE SURGEON (A)

Applications are invited from registered medical practitioners, male and female, for the post of House Surgeon (A), vacant February. Salary £150 per annum. Practitioners within three months of qualification and liable under the National Service Acts may apply, when appointment will be for a period of six months. Salary is at the rate specified above with full residential emoluments. Applications should be forwarded to the House Governor and Secretary.

WESTMINSTER HOSPITAL (ALL SAINTS') UROLOGICAL CENTRE Austral Street, West Square, S.E.11 SURGICAL REGISTRAR (B1) (part-time, non-resident)

Applications are invited for the post of Surgical Registrar (B1) (part-time, non-resident), vacant on February 18, 1948. The appointment is for a period of twelve months in the first instance, with possible extension for a further period of twelve months. Applications from R practitioners now holding B1 appointments cannot be considered unless they are ineligible for H.M. Forces. Candidates should hold one of the Surgical Fellowships. Salary will be at the rate of £250 per annum, but if the selected candidate is a demobilized officer eligible under the Government Postgraduate Scheme a full time appointment at £550 per annum will be considered. Applications should be sent to the undersigned not later than January 24, 1948.—D. H. Eade, Secretary.

WESTMINSTER HOSPITAL (ALL SAINTS') UROLOGICAL CENTRE Austral Street, West Square, S.E.11 TWO RESIDENT SURGICAL OFFICERS (B1)

Applications are invited for two posts of Resident Surgical Officer (B1), one vacant on February 10 and one on March 10, 1948. The appointments will be for periods of six months in the first instance. Applications from R practitioners now holding B1 appointments cannot be considered unless they are ineligible for H.M. Forces. Salary payable by the Centre will be at the rate of £300 per annum for each post. If the selected candidate is a demobilized officer eligible under the Government Postgraduate Scheme, total salary will be at the rate of £550 per annum. Applications should be sent to the undersigned not later than January 24, 1948.—D. H. Eade, Secretary.

WESTMINSTER CHILDREN'S HOSPITAL (Formerly the Infant's Hospital) Vincent Square, S.W.1 CASUALTY OFFICER (B2)

Applications are invited for the office of Casualty Officer (B2), including R practitioners who hold A posts, vacant in January, 1948. The appointment will be for a period of six months at a salary of £150 per annum, with full residential emoluments. Candidates should have held previous house appointments. Applications should be submitted to the undersigned within two weeks of the insertion of this notice.—Charles M. Power, House Governor and Secretary, Westminster Hospital, S.W.1.

WEST SUFFOLK GENERAL HOSPITAL Bury St. Edmund's (335 beds)

Applications are invited from registered medical practitioners, including R practitioners within three months of qualification who are liable for service under the National Service Acts, for the following appointments:—

1. HOUSE SURGEON (A) with special responsibility for Ophthalmic and Orthopaedic cases, vacant immediately. Salary at the rate of £200 per annum.
2. HOUSE ANAESTHETIST (A), vacant immediately. Salary £200 per annum. The hospital is recognized for the D.A.

All appointments will normally be for a period of six months. Applications should be addressed to the Secretary, E. E. Hardwicke, F.H.A.

WORKING VICTORIA HOSPITAL RESIDENT MEDICAL OFFICER (B2)

Applications are invited from registered medical practitioners, male or female, for the appointment of Resident Medical Officer (B2), vacant February 1, 1948. Salary £240 per annum, with full residential emoluments. R practitioners who hold A posts may apply, when the appointment will be limited to six months. Applications to be addressed to the Honorary Secretary.

YORK CLINIC FOR PSYCHOLOGICAL MEDICINE, GUY'S HOSPITAL FIRST ASSISTANT MEDICAL OFFICER (B1)

Applications are invited from qualified medical practitioners for the post of full-time First Assistant Medical Officer (B1) in the York Clinic for Psychological Medicine in Guy's Hospital. This post carries a salary at the rate of £500 per annum, with full residential emoluments. The appointment will be for one year in the first instance, but this may be extended for a further period. Applications in writing, with the names of two referees, should be submitted to the Secretary of the York Clinic, Counting House, Guy's Hospital, London, S.E.1. Applications should reach the Secretary not later than January 31, 1948.

YORK COUNTY HOSPITAL (222 beds) ORTHOPAEDIC AND GENERAL HOUSE SURGEON (A)

Applications are invited from registered medical practitioners, male or female, for the appointment of Orthopaedic and General House Surgeon (A), vacant on February 2, 1948, including practitioners within three months of qualification who are liable under the National Service Acts. If held by an R practitioner, the appointment will be limited to six months. Salary is at the rate of £175 per annum, with full residential emoluments. Applications to be sent to the undersigned not later than January 17, 1948.—J. R. Mackrill, Secretary.

YORK COUNTY HOSPITAL (222 beds) RESIDENT ANAESTHETIST (B1)

Applications are invited from registered medical practitioners for the appointment of Resident Anaesthetist (B1), vacant on February 1, 1948. Applications from R practitioners who hold B1 appointments cannot be considered unless they are ineligible for H.M. Forces. The appointment is for twelve months. Salary £350 per annum, with full residential emoluments. Applications should be sent to the undersigned not later than January 17, 1948.—J. R. Mackrill, Secretary.

HOMES

The Psychoneuroses and Neurasthenia

BOWDEN HOUSE Harrow-on-the-Hill

Diagnostic Week.—All patients spend the first week of their stay in undergoing a careful investigation. Clinical, pathological, and radiological diagnoses are used as routine, and each patient has at least one session of narco-analysis. For this an inclusive fee of 25 guineas is made. The patients come in with no commitment on either side for further treatment.

Those who are anxious to remain, and appeal to the staff to be suitable, undergo intensive psychotherapy as before. The fees for this are 12 to 20 guineas a week, inclusive of regular specialist treatment.

Medical Director: H. Crichton-Miller, M.A., M.D., F.R.C.P.

Deputy Director: Grace H. Nicolle, M.A., M.B., Assistant Psychiatrist: W. A. H. Stevenson, B.A., B.M., B.Ch.

Consulting Physician: J. Barrie Murray, M.A., M.D., M.R.C.P.

Warden: Miss Winifred Sherwood, S.R.N.

PECKHAM HOUSE

112, PECKHAM ROAD, LONDON, S.E.15

Telegrams: "Alleviated, London."
Telephone: Rodney 2641-2642.

A Private Mental Hospital for Ladies and Gentlemen suffering from Nervous and Mental Illness, where the amenities of a comfortable home are combined with full investigation and every well-established modern treatment. Terms from 5 guineas weekly. Illustrated Prospectus may be obtained from the Physician-Superintendent.

THE RETREAT, YORK

The Pioneer Hospital, opened 1796, for the humane treatment of those suffering from Nervous and Mental Disorder.

This Hospital of 230 beds, administered by a Committee of the Society of Friends, combines what is best in the investigation and treatment of nervous illness with a sympathetic and friendly atmosphere. During 1946 309 patients were admitted, of whom no fewer than 262 were voluntary cases. Much curative work is accomplished in our mental hospitals to-day, and the recovery rate compares very favourably with that of our general hospitals.

For information and terms of admission apply to the Physician-Superintendent, Arthur Pool, M.R.C.P., D.P.M. (Tel.: York 54551.)

WONFORD HOUSE, EXETER

A Registered Hospital for the TREATMENT OF MENTAL DISORDERS of the Educated Classes. Cases under certificate, voluntary and temporary patients, received for treatment. Modern methods of treatment available. Terms moderate.—Apply Medical Superintendent. Tel.: Exeter 2642.

THE MAGHULL HOMES FOR EPILEPTICS (INC.), MAGHULL, near LIVERPOOL

Open Air Occupation and Recreation for Patients. Farming, Gardening, Football, Cricket, Tennis, Bowls. School recognized by Ministry of Education. Fees: 1st Class (men only) £3 3s. p.w., 2nd Class (men and women) £2 2s. p.w., 3rd Class (men and women) supported by Public Assistance Committees, 35s. p.w. Education Committees, 41s. 6d. p.w. Private, 23s. 6d. p.w. For further particulars apply C. Edgar Grisewood, A.C.A., Sec., 20, Exchange Street East, Liverpool.

HEIGHAM HALL, NORWICH

PRIVATE MENTAL HOME for Nervous and Mental Illness. All types of treatment available. Fees from 5 guineas per week upwards, according to requirements. Vacancies occasionally exist at reduced fees on the recommendation of the patient's own physician. Apply to Dr. J. A. Small.

Telephone: Norwich 20080

CRICHTON ROYAL, DUMFRIES For Nervous and Mental Disorders

Vacancies for recent cases only

CASES OF ALCOHOLISM AND DRUG ADDICTION admitted. General amenities of highest standard. Every facility for all forms of treatment, including insulin and prefrontal leucotomy. Terms moderate. Physician-Supt., P. K. McCowan, J.P., M.D., F.R.C.P., D.P.M., Barrister at Law. Telephone: Dumfries 190.

AGENTS

BOVRIL MEDICAL AGENCY

ALDINE HOUSE, 10-13, BEDFORD ST.,
STRAND, LONDON, W.C.2.

Telephone: Temple Bar 1616-8—F. M. THEW

1. DEVON.—One-third share of £4,500. Panel 2,800. Good house £3,500. Prelim. a'ship.
2. MIDLANDS.—Pract. Income £3,400. Panel 3,000. F'hold house with garden £3,000.
3. YORKS.—Up to one-half share of £9,900. Entirely private, but with scope for panel. Choice two houses.
4. LONDON, N.—Sound pract. Income £3,690. Panel 2,390. Good f'hold house, £4,000.
5. S.W. LONDON.—Sound pract. Income £2,500. Panel 1,900. Good f'hold house.
6. MIDDLESEX.—Better class pract. with some panel. Income over £4,000. House to rent.
7. HANTS.—Country practice. Income £2,500. Panel about 900. Very good freehold house.
8. LONDON, S.E.—Well est. pract. Income £1,902. Panel 367. Good house.
9. LONDON, S.W.—Half share in rapidly growing pract. Good scope for hard worker.
10. Lincs.—One-half share of £2,500. Panel 340. Flat on rental.
11. WEST COUNTRY.—Ophthalmic pract. Income £3,000. Good f'hold house, £2,500.
12. S. WALES.—Seaside. One-half share in good pract. Income about £3,200. Panel 1,800. Good house on rental with option.
13. N.W. LONDON.—Half share of about £2,200. Panel 1,800. Good scope. House on rental.
14. N.E. COAST.—One-third share of about £4,000. Panel 2,500. Non-dispensing. Good s.c. flat. Prem. £2,000.
15. EAST ANGLIA.—Two-fifths share in good class private pract. for well-qualified man. Income £4,600, with scope. Premium £2,400.
16. CAMBS.—Half share of £8,000. Panel 3,500. Good f'hold house or s.c. flat on rental.
17. ESSEX.—Coast pract. Inc. £3,000. Panel 500. Very good house.
18. LONDON, S.E.—Old est. pract. £3,500. Panel 2,200. Good leasehold house.
19. NORTH EAST.—Country pract. Income £6,500. Panel prod. £1,888. Two houses. Suit two friends.
20. LONDON, E.—Half-share £3,100. Panel 2,300. Limited accommodation for time being.
21. LONDON, E.—Nucleus. Panel 715. Good scope, f'hold house, £2,100.
22. KENT.—1/3 share in good pract. Income £6,000. Panel 3,000. Scope for insinuat partner with D.A.
23. S. WALES.—Sound pract., abt. £2,500. Panel 1,350. Good house.
24. LONDON, S.E.—1/3 share of £4,000. Increasing pract. with scope.
25. N.E. SEAPORT.—Sound pract. of over £4,000. Prem. for pract. and good f'hold hse. £8,500.
26. SALOP.—Pract. for 2 or 3 friends. Income £9,200. Panel 7,333. Club £1,000 p.a. Two houses.
27. WALES.—Ophthalmic pract. about £1,860. Choice of houses. Good opening for F.R.C.S.
28. E. LONDON.—Lock-up about £2,000 p.a. Panel 1,400. Surgery premises on rental.

ASSISTANTS REQUIRED.—Wilts. town. Outdoor. £800.—Lincs. Married or single. House.—Birmingham. Outdoor, view partnership. Flat.—Essex. Single. Scottish candidate.—Croydon. Outdoor. £800. Furnished house.—Wilts. Country. Outdoor, view partnership. Flat.—N. Devon. Outdoor. Furnished flat.

WESTERN MEDICAL AGENCY

Dr. Bennett, Temple Bar 2532

Dr. Paramore, Bristol 26775

67/68, CHANDOS PLACE, STRAND, W.C.2
37, CORN STREET, BRISTOL, 1

- S. DEVON. Third share of £4,500. Pr. £2,200. Panel 2,800. Hse. £3,500. Young, experienced, reliable.—SOMERSET 1/2 share of £2,000 up. Pr. £2,000. Fine hse., 3/4 acre. Fhld. £4,500.—SUSSEX Coast. Third share. Excellent old-est. pract. Receipts £5,500 up. Good panel. Small flat. Hse. optional.—LONDON, W.1. Non-panel. Rpts. £900. Small flat.—S.W.10. Private pract. Rpts. £2,500. Large hse. rent.—MIDDY. Third share. Rpts. approx. £5,000. Panel 3,000 up.—WANTED. Panel Pract. Eastbourne area.

SPECIALIST QUARTERLY JOURNALS

JOURNAL OF CLINICAL PATHOLOGY

THORAX

BRITISH JOURNAL OF PHARMACOLOGY
AND CHEMOTHERAPY

Each Subscription 25s. per annum

(To Members B.M.A. 20s. per annum)

Single Copy 7s. 6d.

Publishing Dept.,

BRITISH MEDICAL JOURNAL, B.M.A. House,
TAVISTOCK SQUARE, LONDON, W.C.

PERCIVAL TURNER, LTD.

MEDICAL AGENCY (Est. 60 Years)

25, MAIDEN LANE, STRAND, W.C.2.

Tel.: Temple Bar 9011.

Night: Walton-on-Thames 1785.

1. SOUTH DEVON.—1/3 share of £4,500 p.a. after prelim. assy. Panel 2,800. Premium £2,200. House available at £3,500.
2. SUSSEX, Country.—Share about £1,250 after prelim. assy. Camb. grad. about 35, midwy. and anaes. experience.
3. EASTERN COUNTY.—Town, 2/5 share of £4,600 p.a. Non-panel. Appts. £500 p.a. Choice of house.
4. YORKS.—Town. Nearly £6,000 p.a. Non-panel, non-disp. 1/2 share after prelim. assy. at £1,000 p.a.
5. CO. DURHAM.—£4,500 p.a., panel 2,600. Clubs £2,100, 2 houses, one to rent, one for sale, might let.
6. N. DEVON COAST.—Assy. with view to partp. Minor surgery. Furnished flat.
7. LONDON, S.W.7.—About £800 p.a., non-panel. Appt. about £150 p.a. Prof. Accom. Rent £150 p.a.
8. WEST MIDDLESEX.—Residential. Assy. with view. Accom. in new house.
9. KENT.—Nr. London. £3,000 p.a., panel 1,300. Lovely house for sale.
10. BIRMINGHAM.—Over £5,000 p.a., panel 2,500. Suit two friends. House, 4 bed. etc. to rent.
11. SOUTH WEST COUNTRY.—Ophthalmic pract. Over £3,000. Good living and prof. accom.
12. KENT, Town.—Nucleus, excellent scope. Abt. £600 p.a., panel 300. Bungalow for sale.
13. YORKS, Town.—£2,300 p.a. Panel 1,080. Nice house. Low premium.
14. SUSSEX.—Country, near Coast. £4,500, select panel. Charming house £6,000.
15. ESSEX Coast.—£3,400, panel 500. Prem. £4,500. Large house (5 bed.) £5,500.
16. SUSSEX Coast.—Nearly £3,000 p.a., non-panel. 1/2 share, early succession. Appt. £300. House (5 bed.).
17. KENT Coast.—1/3 of £7,000, panel 2,600. Appts. Charming house.
18. S. SCOTLAND.—£1,500 p.a., small panel, fees 7s. 6d. to 10s. 6d. Consulting rooms only.
19. S. WALES.—Resid. 1/2 of £5,000 p.a., panel 1,500. Nice house on lease.
20. N. WALES coast.—Lady assistant with view share about £1,250.
21. LIVERPOOL AREA.—Share worth £1,500 p.a. after prelim. assy.
22. CO. DURHAM.—Over £6,000 p.a., panel £1,200. Appts. £530 p.a. Two houses, might let.
23. YORKS.—Over £1,200 p.a., panel 1,128. Prem. 14 yrs. purchase. House 4 bed., etc.
24. STAFFS.—Over £5,000 p.a., panel 3,700, good house, suit 2 men.

PRACTICES AND SHARES, urgently wanted, especially South of Thames. Many purchasers waiting, with capital.

ASSISTANTS AND LOCUMS SUPPLIED

BRITISH MEDICAL BUREAU

Northern Branch: 33, Cross St., Manchester, 2.

Tel.: Blackfriars 3925; after office hours Rushmore 2549. Tel.: Locum, Manchester.

1. STAFFS.—£2,400 p.a. Panel 2,100. Good house to rent with garden.
2. NORTH WALES Coast.—Over £1,000 p.a. Panel 650. Good house, large garden. House and practice £3,150.
3. LIVERPOOL.—Middle class Practice. Receipts last year £5,900. Panel limited to 400. Modern house for sale.
4. DEATH VACANCY.—Medical Woman's Practice, North Staffs. Over £2,000 p.a. Suitable house. One year's purchase.
5. MANCHESTER SUBURB.—Middle-class practice. £4,500 p.a. Panel 2,000. Excellent house.
6. SHROPSHIRE.—Unopposed country. £1,500 p.a. Panel £600 p.a. Excellent house and garden. Rent £86 p.a.
7. N.E. COAST.—Over £3,000 p.a. Panel 2,300. Good house with garden.
8. SOUTH STAFFS.—£4,000 p.a. Panel 4,800. Suitable house. Rent £78 p.a.
9. CHESHIRE.—Town £3,000 p.a. Panel 2,700. Suitable house.
10. MANCHESTER.—Partnership, £3,000 p.a. Panel over 3,000. Half share. Good house. Rent £48 p.a.
11. DERBYSHIRE.—Large town. £3,390 p.a. Panel 3,000. Good house.
12. CO. DURHAM.—Country. £5,500 p.a. Panel 1,400. Two good houses. Suit two friends.
13. MIDDLESEX.—Partnership. Over £6,000. Panel 3,500. Suitable accommodation. Third share.
14. YORKS (W.R.).—Partnership. £4,500 p.a. Panel 3,500. Good house. Half share.
15. N.E. COAST.—Over £7,000 p.a. Panel 4,500. Good house with large garden. Suit two friends.
16. LANCS, TOWN.—£3,800 p.a. Panel 3,300. Good house for sale or rent.
17. HULL.—Over £4,000 p.a. Panel 2,250. House to rent at £52 p.a.
18. SOUTH YORKSHIRE.—Partnership. £6,500. Panel 3,900. 1/4 share. House to rent. Prelim. Asst'p.

Many others. Details free on request. Vacancies for Locums and Assistants.

BRITISH MEDICAL BUREAU

TAVISTOCK HOUSE SOUTH

TAVISTOCK SQUARE, W.C.1.

Telegrams: Triform, Westcent, London

Telephone: Euston 1644 and 1645.

All Branches of Medical Accountancy undertaken.

1. SOUTH COAST.—1/3 share in abt. £5,000. Panel 4,500. Flat to rent. Prem. 2 yrs. purch. Protestant required.
2. WEST OF ENGLAND.—Asstp. with view to partnership. 1/3 share in £4,500. Panel 2,800. Hse. for sale £3,500. Prem. 1 1/2 yrs. purch.
3. DERBY, Town.—5/16 share. Receipts 1947 abt. £12,000. Panel 5,500. Appts. £1,500 p.a. Ex. hse. to rent. Prem. 1 1/2 yrs. purch.
4. DEATH VACANCY, LONDON, W.—Non-panel, non-dispensing. Approx. £1,800 p.a. Flat to rent.
5. NOTTS, Town.—Receipts 1947 £2,100. Panel 950. Hse. (with top floor flat let at 3 gns. per week). Best offer over £6,000 for house and pract.
6. ESSEX.—Share or whole pract. suitable for two men. Receipts 1947 abt. £5,000. Panel 6,000. Ex. hse. for sale. Prem. 1 1/2 yrs. purch.
7. OPHTHALMIC, LONDON, S.W.—Abt. £1,000 p.a. including approx. £650 p.a. from N.O.T.B. Hse. on rental.
8. LONDON, S.W.—Non-panel, non-dispensing pract. £2,000 p.a. Small flat. Prem. 1 1/2 yrs.
9. DEATH VACANCY, MIDLANDS.—Residential area. Receipts about £1,500 p.a. Panel 1,000. Modern house for sale or to rent. No resident opposition.
10. KENT.—Physiotherapy nucleus. Present income abt. £500 p.a. Ex. hse. for sale.
11. SURREY.—Desirable town. Av. receipts last two years £2,200 p.a. Panel 1,457. Delightful hse. freehold £10,000.
12. LONDON, S.W.—Non-panel pract. Receipts over £2,000 p.a. Prem. £3,500.
13. EAST MIDLANDS.—Country town 1/2 share. Receipts av. £2,500 p.a. (abt.). Panel 343. Appts. £776 p.a. Prem. £2,000.
14. BEDS.—Town. 1/2 share for med. woman in £3,600. Panel 1,100. Hse. to rent. Prem. 1 1/2 yrs. purch. whole practice. Receipts at present £3,300 p.a. Panel 1,500. Hse. available later. Prem. 2 yrs. purch.
16. SOUTH COAST.—Popular town. 1/2 or 2/3 share. Receipts year to March, 1947, £2,820. Panel 1,305. Prem. 2 yrs. purch.
17. LONDON, S.E.—1/3rd share in £4,800 after prel. Assistantship. Panel 2,500. Flat avail. end of year. Prem. 2 yrs. purchase.
18. HERTS.—1/4 share after prel. Assistantship. Estimated receipts, year to March, 1948, £9,000. Panel over 4,000. Prem. £3,000.
19. N.E. COAST.—Practice of £3,100 which could be amalg with another pract. of £1,500 p.a. Suit 2 friends. House available.
20. LONDON, N.—Receipts £2,800. Panel 670. House £80 p.a. Premium £5,000.
21. OPHTHALMIC HOME COUNTIES.—Receipts year to June, 1946, £1,700, subsequent 10 months £1,500. Appt. worth £400 p.a. Consulting room and furnished flat available. Prem. £1,700.
22. NORTH EAST COAST.—Resort £1,200/1,300 share (after prelim. asstp.). Private and better class N.H.I. Flat available. Prem. 2 yrs. purch.
23. S. COAST.—Non-panel. Partnership with view to succn. Receipts past yr. £2,915.
24. YORKS.—Town. Receipts last year £5,604. Panel 2,630. Detached hse. (4 beds.). Prem. Hse. and Practice £12,000. Suit 2 friends. Another hse. available if desired.
25. SCOTLAND.—Town. Med. woman's pract. Receipts 1947 £1,500. Panel 341. Prof. premises available but no living accdn. Prem. £2,000.
26. MIDLANDS.—Clean town. 5/12ths share (after prelim. asstp.) in £3,850. Panel 2,700. P.M.S. 600. Flat available. Prem. 2 yrs.
27. S.E. COAST.—Anticipated receipts 1947 abt. £3,300. Panel 450. Corner house (5 bedrooms), freehold for sale. Prem. for practice £4,500.
28. LONDON.—Riverside suburb. Earnings 1946/7 £2,900. Panel 320. Leasehold house.
29. LANCS.—Nr. large town. Receipts £1,200 p.a. Panel 800. House (3 bedrooms). Prem. house and practice £3,000.
30. MIDLANDS.—Town. Non-panel. Receipts £1,500 p.a. Professional rooms available.
31. SOUTH WALES.—Town. 1/2 share. Receipts 1947, £5,019. Panel 1,800. Hse. £3,000. Prem. £3,000.
32. MIDLANDS.—Town. 1/3 share. Average receipts £6,257. Panel 5,300. Suit hse. for sale. Prem. 1 1/2 yrs. purch.
33. SOUTH WALES.—Contract and panel pract. Receipts, 1946, £2,544. Attractive hse. Prem. 1 1/2 yrs. purch.
34. OPHTHALMIC.—WEST OF ENG.: Receipts last year over £3,000. Hse. available. Prem. by arr.
35. LONDON, S.E.—Suburb. 1/2 share. Receipts at the rate of £4,000 p.a. Panel 1,500. Modern house for sale, £3,000. Prem. £3,500.

PURCHASERS AND CAPITAL AVAILABLE for practices (£1,200 p.a. upwards) with suitable houses.

DOCTOR!

MAKE SURE OF YOUR NEW CAR!

In the difficult days, when basic petrol is suspended and a greater proportion of British made cars is destined for export, you should immediately register your new car requirements with us. This course will enable us to have the model you desire allocated to you at the earliest possible moment.

For the last twenty years our work has consisted of giving advice and service to the medical profession in connection with cars.

We are contracting agents for practically every leading make of British car, and in our hands your interests will be well served.

G. J. SHAFFER & CO., LTD.
120-132 Cricklewood Lane, London, N.W.2.

TELEPHONE: GLADSTONE 3311 (10 LINES)
TELEGRAMS: "SHAFF, CRICKLE, LONDON."

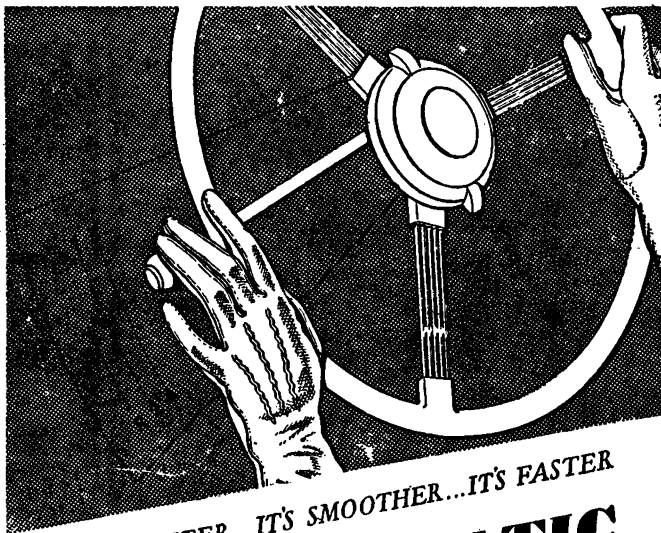

IT'S LIGHTER...IT'S SMOOTHER...IT'S FASTER
SYNCHROMATIC
THE NEW FINGER-TIP GEAR CHANGE
NOW FEATURED ON THE
HUMBER HAWK

A PRODUCT OF THE ROOTES GROUP

SURFACE ANAESTHESIA

with

NUPERCARINE

"Fortunately, Nupercaine is a complete substitute for cocaine."
Practitioner, 1936, 136, 509.

NUPERCARINE LOZENGES

each containing 1 mg., produce a prolonged anaesthesia of the mucous membranes of the mouth and throat, alleviate the discomfort of sore throat and allay post-tonsillectomy distress.
(Boxes of 15 and bottles of 100)

NUPERCARINE SUPPOSITORIES

each containing 0.012 g., may be employed in the treatment of anal fissure and painful haemorrhoids or, post-operatively where a prolonged action is desired.
(Boxes of 5)

NUPERCARINAL

a 1 per cent. ointment producing prolonged analgesia in chaps, herpes zoster, burns, sunburn, anal fissure, haemorrhoids, pruritus.
(Tubes of 1 oz.)

NUPERCARINE 2% SOLUTION

for anaesthesia of the mucous membranes of the ear, mouth, throat and nose. May be employed topically in proctology.
(Bottles of 30 c.cm.)

NUPERCARINE LUBRICANT

an efficient anaesthetic lubricant containing 10%, for use with tracheal tubes only, facilitates introduction and renders their presence more tolerable.
(Containers of 1 oz.)

Samples are available for clinical trial.

A copy of The Nupercaine Handbook, Part II, Ciba Handbook No. 2, second edition, a 32 page survey of the special advantages of Nupercaine for surface, infiltration and regional anaesthesia, will be sent free to members of the Medical Profession on request

CIBA

CIBA LABORATORIES LIMITED, HORSHAM, SUSSEX
Telephone: Horsham 1234 Telegrams: Cibalabs, Horsham

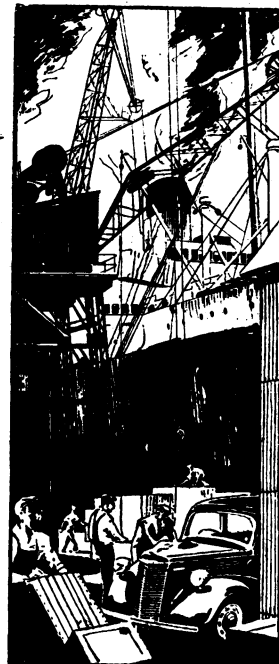

*they've no
time
to lose...*

All over the country men and women on essential work, who have to get around in a hurry, can't afford to lose time through transport delays. With a Ford, they are sure that their Ford Dealer and Ford Service Facilities will keep their car always in first-class running order. Whether it is general maintenance, a spare, repair, or even the replacement of an engine, the job is done efficiently and at low fixed prices. Fords are playing an important part in to-day's prosperity drive, by providing essential transport for the men and women whose jobs demand essential motoring.

PREFECT 10 h.p. ANGLIA 8 h.p.

Ford

CONSTANT IN PERFORMANCE

MADE AT DAGENHAM IN ESSEX, ENGLAND