

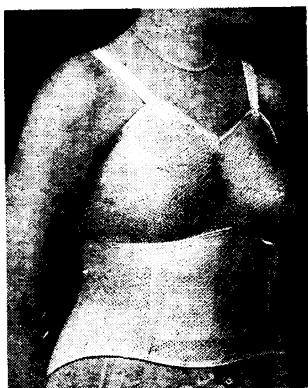

## THE "SALT AIR" ARTIFICIAL BREAST

—the obvious solution of the psychological problem which frequently follows breast amputation. It restores the normal figure line, banishes self-consciousness, encourages resumption of normal activities. Can be worn while bathing, as it retains its shape when wet and can be easily dried. Available in the "Saltair" Brassiere or separately for sewing into patient's own foundation garment. Details to doctors on request.



Appointments at London address: 1, STANLEY HOUSE, 103, Marylebone High Street, London, W.1  
Tel. Welbeck 3034

Guarantee  
"We guarantee to alter  
exchange or accept the  
return of any appliance  
without cost unless by  
the Medical Profession  
it is not found suitable  
within fourteen days  
from date of supply."  
Salt and Son Ltd.

**SALT & SON LTD BIRMINGHAM 2**

# Clarks

... promise freedom from all foot troubles caused by footwear if from babyhood none but Clarks shoes are worn, fitted by Clarks Footgauge

## A promise to parents

Clarks children's shoes are made with several fittings in every size and, by having the child's feet measured for length, width and GIRTH on Clarks special Footgauge, the correct choice for the foot's natural development is assured. It is the introduction of this system which makes Clarks promise possible.



C. & J. Clark, Ltd. (Wholesale only), Street, Somerset.

# Restore HABIT TIME OF BOWEL MOTION

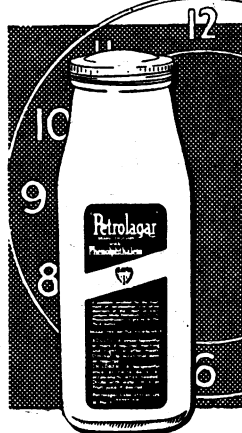

Habit time of bowel motion may be restored by the use of 'Petrolagar' which, by softening and adding bulk to the bowel contents, promotes evacuation by normal peristalsis.

Active constituents in formula: 'Petrolagar' with Phenolphthalein; White Petroleum Oil 25% v.v., Phenolphthalein 1½ grs. to the fluid ounce.

# 'Petrolagar'

BRAND EMULSION



JOHN WYETH & BROTHER LIMITED  
CLIFTON HOUSE, EUSTON ROAD, LONDON, N.W.1

## Bone and Vegetable Broth for Babies

Hygienically BOTTLED by Brand's  
... contains all the goodness of  
bone stock and fresh vegetables

THANKS to the excellent advice being given by clinics and nurses, more and more mothers are learning the importance of starting their babies on bone and vegetable broth at four months.

When you are advising mothers about the first semi-solids for Baby, remember that Brand's Bone & Vegetable Broth is broth in its most nutritious form. Home-made broths vary in the amount of goodness they contain. Brand's is a stock made from bone, carrot, spinach, beet and parsley. All the natural goodness of the vegetables and bone stock is preserved, and the broth is hygienically packed in glass jars. The mineral content (38 mgs. calcium and



28 mgs. phosphorus each per ounce) is always the same.

Other varieties of Brand's Baby Foods are Strained Carrots, Strained Spinach and Strained Prunes. 10½d. a jar from chemists and grocers.

## Brand's Baby Foods

Made by the makers of Brand's Essence



## Greatest anti-convulsant action, least hypnotic effect

EPTOIN is a preparation of soluble phenytoin supplied as sugar-coated tablets containing 0.1 gm. for the treatment of epilepsy. It possesses powerful anti-convulsant action and low hypnotic effect. Clinical results indicate that Eptoin greatly reduces the number of seizures in cases which have proved refractory to other forms of therapy.

**EPTOIN** BRAND  
SOLUBLE PHENYTOIN for *Epilepsy*



Further information gladly sent on request to the Medical Department  
BOOTS PURE DRUG COMPANY LIMITED, NOTTINGHAM, ENGLAND S.1

## IN THE MANAGEMENT OF NEPHROPTOSIS



Spencer Abdominal  
Supporting Corset

### SPENCER IS SUGGESTED AS THE SUPPORT OF CHOICE BECAUSE:

Each Spencer is individually designed, cut and made for each patient. Thus you are assured of individualized control.

When prescribed for nephroptosis with symptoms, a Spencer provides localized abdominal support properly correlated with back support to hold kidneys in position favourable to treatment. Improved posture, better body mechanics result. When desired, a suitable pad is incorporated in the abdominal support.

In a Spencer, the inner abdominal support is non-elastic. By means of straps of strong surgical webbing it is instantly adjusted from outside without disturbing the corset.

**SPENCER (BANBURY) LTD.**

Consultant Manufacturers of

**SURGICAL AND ORTHOPAEDIC SUPPORTS**

SPENCER HOUSE  
8SP-6

BANBURY

OXFORDSHIRE  
BMJ.2/48



## Rutin in Capillary fragility

Rutin is a crystalline glycoside obtained from the leaves and flowers of buckwheat. Recent reports attribute to Rutin the property of reducing capillary fragility when this is abnormally raised.

In our research laboratories a limited quantity has been isolated from buckwheat grown in this country and is available in the form of tablets.

Rutin A & H is suggested for administration in haemorrhagic conditions due to increased capillary fragility or permeability, especially when this condition is associated with hypertension, nutritional deficiency or toxic effects of drugs.

Literature and price on application.

**RUTIN A & H**

ALLEN & HANBURY LTD, LONDON, E.2

## Peptic Ulcer and hypovitaminosis C

It has been shown experimentally that there exists a relation between peptic ulcer and hypovitaminosis C. Clinically it has been found that a considerable proportion of patients with low vitamin C reserves suffered from gastric or duodenal ulcer. Whether lowered vitamin C intake due to restricted dietary is always the cause of hypovitaminosis, or whether the hypovitaminosis is an ætiological factor in ulcer formation, is not yet determined.

Tests at various hospitals, employing two to three fluid ounces of 'Ribena' Blackcurrant Syrup daily, clearly showed that in acute cases of peptic ulcer, or cases of fairly recent standing, the supplement of blackcurrant juice accelerated disappearance of symptoms and of X-ray evidence of ulcer. Cases of hæmatemesis did particularly well on 'Ribena' therapy.

**Ribena**  
BLACKCURRANT SYRUP

(Not less than 20 mg. ascorbic acid  
per fl. oz.)

H. W. CARTER & CO. LTD., THE OLD REFINERY, BRISTOL, 2

# 'SULFEX'

FOR INTRANASAL USE

● A suspension of microcrystalline ('Mickraform') sulphathiazole, 5%, in an isotonic solution of 'Paredrinex', 1% (pH 5.5 to 6.5)

**VASOCONSTRICTION  
IN MINUTES . . .  
BACTERIOSTASIS  
FOR HOURS**

Indicated in nasal and sinus infections, particularly those secondary to the common cold ; also in nasopharyngitis

The minute size of the 'Mickraform' sulphathiazole crystals in 'Sulfex' is an important advantage. Approximately 1/1000 the mass of the ordinary crystals, they spread over the nasal mucosa in a fine, even film which does not quickly wash away but remains on infected areas and provides prolonged bacteriostasis hour after hour. The 'Paredrinex' ensures prompt decongestion for ventilation and drainage, and also renders the infected areas more accessible to the sulphathiazole.

*Sample and literature sent on request*

**MENLEY & JAMES, LIMITED**  
123 COLDHARBOUR LANE, LONDON, S.E.5

PSC.21

## SevenSeaS is vitamins plus

Popular belief always credited Cod Liver Oil with nutritional values over and above those of the Vitamin A and D that it contains in abundance. Recent scientific research has justified an ancient belief in yet another specific direction.

Unsaturated fats (and Cod Liver Oil is more unsaturated than any other edible oil or fat) are often deficient in normal diets. They have special values in promoting general health and particularly the proper nutrition and health of the skin.

The method of preparation of SevenSeaS at sea from sea-fresh livers ensures that the delicate unsaturated fatty acids of the oil are presented in an undamaged and readily digestible form. A daily teaspoonful of SevenSeaS provides unsaturated fatty acids at the recommended minimum level of approximately 1% of the calorie intake.

Current rationing difficulties make the prescription of SevenSeaS of still greater value.

### STANDARD OIL:

Vitamin A 20,000 I.U. ; Vitamin D 2,500 I.U. per oz.

### CONCENTRATED:

Vitamin A 60,000 I.U. ; Vitamin D 6,000 I.U. per oz.

**BRITISH COD LIVER OILS (HULL & GRIMSBY) LIMITED,**  
ST. ANDREW'S DOCK, HULL, ENGLAND

For sustained control of gastric hyperacidity

## NOVASORB

(Hydrated Magnesium Trisilicate)

Novasorb provides for sustained control over gastric hyperacidity without producing an alkaline condition in the stomach. It thus presents a desirable improvement over the older antacids, where control is limited to the immediate reaction and where continued administration of excess alkali may induce alkalosis.

**High adsorptive properties**

**Will not give rise to alkalosis**

**With suitable doses, does not destroy peptic activity**

**A safe antacid for general use**

The Novasorb brand of hydrated magnesium trisilicate was developed and introduced by Evans Fine Chemical Works and is based on original observations and clinical trials. (*Brit. med. J.*, 1936, 1, 143, 205 and 254).

*Issued in Powder and Tablet form*

Made in England by

**EVANS**

Further details sent on request

**EVANS MEDICAL SUPPLIES LTD**  
Liverpool and London

*Overseas Companies and Branches:*

AUSTRALIA  
MALAYA

BRAZIL  
PALESTINE

CHINA  
SOUTH AFRICA

128a-28/A8

## New IRON AND VITAMIN C PREPARATION

Ferro-'Redoxon' presents ferrous iron and ascorbic acid in one preparation designed to protect the ferrous salt from oxidation. Vitamin C enhances the absorption of iron, and is believed to increase its effectiveness.

Recommended especially for children and for women of child-bearing age, during pregnancy, and in the treatment of various anaemias including those due to infection and debilitating diseases.

**F E R R O -  
'R E D O X O N'**

*In bottles of 100 and 500 granules. The granules are sugar-coated and thus very easy to take.*

**ROCHE PRODUCTS LTD · WELWYN GARDEN CITY · HERTS**

*Scottish Depot: 665 Great Western Road, Glasgow, C.2*

## HANDS AND THE MAN . . . NO. 2



Mr. . . . . . ,  
Specialist in Orthopaedic Surgery

It is in the theatre that these hands are so fascinating to watch, especially when the crucial moment arrives and the suture is inserted. The success of the operation depends upon the reliability of the suture used. For it to snap or fail in any way must be unthinkable. This is the doctrine of the Ethicon organisation, largest makers of sutures. The meticulous care taken in testing ligatures and sutures for tensile strength, true diameter and sterility is well repaid, as Ethicon products are used and trusted everywhere.



You can obtain Ethicon Sutures through your usual Surgical Supply House. All ETHICON sold in Great Britain is entirely British Made.



## THE CONTROL OF EPILEPSY

with  
'AVLON'  
brand

## PHEMITONE B.P.

Phemitone has proved more effective than other barbiturates in the treatment of epilepsy and in many cases its administration produces a marked reduction in the severity and frequency of the attacks.

Having only a mild hypnotic action, Phemitone does not cause appreciable drowsiness in the patient and in general may be taken over long periods without ill-effects.

Dosage is adjusted to the requirements of the individual: for an adult, ranging from 0.2 to 0.4 gramme (3-6 grains) daily; for a child, from 0.032 to 0.1 gramme ( $\frac{1}{2}$ -1  $\frac{1}{2}$  grains) daily.

Phemitone is issued in  $\frac{1}{2}$ -grain tablets in packings of 30, 100 and 500; in 3-grain tablets in packings of 10, 100 and 500.

IMPERIAL CHEMICAL [PHARMACEUTICALS] LTD  
THE RIDGE, BEECHFIELD RD., ALDERLEY EDGE,  
MANCHESTER

Ph. 137

Introducing  
**ALOCOL Cream**  
Now making Alocol available  
in 3 convenient forms

A LOCOL, the well-known brand of Colloidal Aluminium Hydroxide, is now obtainable as a stable and palatable cream, thus presenting, with Alocol Powder and Alocol Tablets, three convenient ways of administering Alocol to meet every condition and preference.

Alocol Cream—equally with Alocol Powder and Tablets—is a most effective antacid for the neutralisation of hyperacidity in the treatment of dyspepsia, peptic ulcer and other conditions which irritate the gastric tract.

**Alocol Cream—like Alocol Powder & Tablets—has these Advantages:**

- Owing to its high reactivity it quickly neutralises excess acidity.
- It has a reserve of neutralising power and can thus control for a prolonged period the gastric acidity at the level most conducive to healing.
- It does not produce alkalisation nor a condition of alkalosis.

ALOCOL CREAM is supplied in bottles of 9 fl. oz.

ALOCOL CREAM. FORMULA—Alocol 6.0 parts approx.; Glycerin 5.0 parts; Ol. Menh. Pip. 0.005 parts; Aq. Chlorof. 4.0 parts; Aq. Dest. to 100.0 parts. The normal dose is 1 to 3 teaspoonfuls between meals and at bed-time.

Complete chemical history of 'Alocol' with convincing clinical reports and supply for trial sent free to physicians on request.



A WANDER LTD.,  
LONDON,  
S.W.7.

M.348



## COMBINED PROTECTION WITH 3 INJECTIONS

By the use of 'Wellcome' brand Diphtheria-Pertussis Prophylactic D.P.P., children may be immunised against the two diseases in a course of three injections. The product contains Diphtheria Prophylactic A.P.T. plus Whooping Cough Vaccine (Alum Precipitated). Immunisation with 'Wellcome' Diphtheria Prophylactic A.P.T. has markedly reduced the incidence of and mortality from diphtheria. Although Whooping Cough Vaccine does not confer a degree of immunity comparable with that induced by diphtheria prophylactics, wide experience amongst clinicians indicates its value in reducing the incidence and severity of the disease.

### 'WELLCOME' BRAND DIPHTHERIA - PERTUSSIS PROPHYLACTIC D.P.P.

Containers of 1 c.c. (2s. 3d.) and 10 c.c. (12s. 6d.)  
(Subject to professional discount)

Prepared at:  
THE WELLCOME PHYSIOLOGICAL RESEARCH LABORATORIES



SUPPLIED BY  
BURROUGHS WELLCOME & CO. (The Wellcome Foundation Ltd.) LONDON

## ANAHÆMIN B.D.H

### *In Neurological Complications of Pernicious Anæmia*

The hæmopoietic factor as presented in Anahæmin B.D.H. is essential for the prevention of subacute combined degeneration of the cord. Other substances, such as folic acid, will produce an adequate hæmatological response but allow neurological degeneration to appear and to progress unchecked. Potent liver preparations must be regarded as essential for the satisfactory treatment of pernicious anæmia.

Each batch of Anahæmin B.D.H. is clinically tested before issue.

THE BRITISH DRUG HOUSES LTD. LONDON N.1

Anah/E/110

## Ensign STANDARD X-RAY FILM

The use of Ensign STANDARD X-Ray Film is particularly satisfactory where high speed is not of primary importance. Exceptional latitude and fine contrast, rich half-tones, and the freedom from fog ensure radiographs of the very highest quality. Ensign STANDARD X-Ray Film will produce excellent results under the most adverse conditions.

X-RAY IT ON

Barnet Ensign Ltd.  
Fulbourne Road, Walthamstow, E.17

Ensign  
FILM

## Self-Induced ANALGESIA



Length 8 in.  
Weight 10  
oz. approx.

The 'Trilite' Inhaler is a simple, handy apparatus for the self-induction by the patient of analgesia, in obstetric, medical, surgical and dental practice. It presents, in low concentration, 'Trilene'™ (Trichloroethylene), generally acclaimed for its remarkable analgesic properties. The Inhaler is not for anaesthesia.

\*I.C. (Pharmaceuticals) Ltd. Trade Mark

Literature with full instructions  
on request

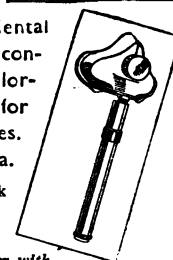

Inhaler with  
face mask attached  
Mask 191-

### The 'TRILITE' INHALER SIMPLE, SAFE AND PORTABLE Of wide application in MIDWIFERY, MINOR SURGERY, DENTISTRY, WOUNDS, BURNS, PAINFUL DRESSINGS

Price to the medical profession — £5 13s. 6d.  
25 x 6 c.c. Ampoules of 'Trilene' 21s. 7d. plus 5s. 4d. tax

The Inhaler and Ampoules are obtainable from

BRITISH TRILITE LIMITED  
184 Horninglow Street, BURTON - ON - TRENT

*efficient immunization*

**FOR THE WORLD'S**



**BABIES**

Immunization against diphtheria has so diminished the incidence of that disease that world attention now focuses upon pertussis as a major cause of child mortality and disability. An alum-precipitated pertussis vaccine is acknowledged as the most efficient known means of stimulating immunity to whooping cough, and its combination with diphtheria toxoid in one immunological weapon has reduced *dual* prophylaxis

to a single course. To meet the need for protection among the infant population of the world, a series of three injections of Diphtheria-Pertussis Prophylactic Glaxo (0.5 cc., 0.5 cc., and 1 cc. at monthly intervals), begun at about six months of age, confers a high level of immunity during the period of life when the two diseases are most distressing and most lethal.

GLAXO

**DIPHTHERIA-PERTUSSIS PROPHYLACTIC Glaxo**

Each cc. of the 'Combined Prophylactic' contains at least *Lf* 25 Diphtheria Prophylactic and 20,000 million *H. Pertussis*.

GLAXO LABORATORIES LTD., GREENFORD, MIDDLESEX, ENGLAND

*The*  
**HECSON**  
SUPER ELASTIC TRUSS  
*for the Treatment of Hernia*

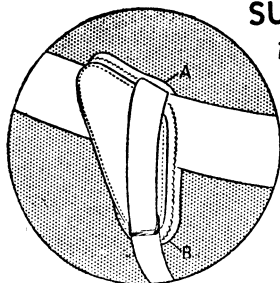

Strap is fixed to Pad at A. Therefore greater pressure is exerted at B, when the strap is pulled tightly.

Where treatment of Hernia by surgical methods is undesirable for any reasons, the HECSON super elastic truss can be confidently recommended. The Special Feature of the HECSON Truss is that the perineal or under strap is attached to the top of the pad instead of the lower margin as in the ordinary elastic or old spring truss. Thus it becomes part of the leverage mechanism for increasing the pressure of the pad at its base.

Price : Single £2 12s. 6d.  
Double £3 13s. 6d.

Further particulars on request from the manufacturers

**The CURTIS Service**

We regret that owing to shortage of materials and labour, we are frequently prevented from making such prompt deliveries as has been our custom in the past. We do, however, assure you that every possible effort is being made to maintain our usual high standard of workmanship and prompt delivery.

**H. E. CURTIS & SON, LTD.**

4, Mandeville Place, London, W.1

Telephone : WELbeck 2921/2922



**DEEP DARK SECRET**

Suffering in silence because of a natural reluctance to reveal any abnormal rectal condition, the patient with haemorrhoids is additionally inhibited by vague fears of major surgery and "the knife".

Having finally exposed his secret to the physician, the patient may frequently be spared further pain and discomfort by the use of Anusol\* Haemorrhoidal Suppositories.

Providing relief through their decongestive and lubricating qualities, Anusol Haemorrhoidal Suppositories diminish pain, lubricate the ano-rectal mucosa and discourage "fear retention" followed by straining.

**Anusol**

\*TRADE MARK REG.

William R. WARNER and Co. Ltd.  
POWER ROAD, LONDON, W. 4

# CALCIUM ABSORPTION

The intestinal absorption of Calcium is subject to many variable factors, and in prescribing additional calcium during pregnancy or lactation, during the years of rapid skeletal growth, or as a prophylactic against circulatory dis-

orders it is essential to select a preparation the composition of which is based on a study of the mechanism of calcium absorption. In this connection we would commend for your attention

## 'CALOGEN'

### TABLETS CONTAINING

Vitamin D	500 I.U.	Calcium hypophosphite	0.97 gr.
Calcium gluconate	4.84 gr.	Manganese glycerophosphate	0.2 gr.
Calcium glycerophosphate	1.93 gr.	Cobalt glycerophosphate	trace

'Calogen' is scientifically formulated to produce the maximum absorption and utilization of calcium, and the ingredients are presented in a

pleasant lemon flavoured tablet, which is acceptable to children and adults alike.

Issued in bottles of 60, 250 and 1,000 tablets.

*Descriptive literature on request.*

GENATOSAN LTD. LOUGHBOROUGH, LEICS.

Telephone: Loughborough 2292

*The word 'Calogen' is the registered trade mark of Genatosan Ltd.*

# TUINAL



A characteristic of any individual barbiturate is that the time required for onset of action is in direct proportion to the length of action. No single barbiturate can produce both a rapid and prolonged effect.

Tuinal, which has applications in obstetrics surgery, and general medicine, combines the rapid, short action of 'Seconal Sodium' with the more prolonged action of 'Sodium Amytal.'

'Pulvules' brand Filled Capsules Tuinal 1½ grs. (No. 303) and 3 grs. (No. 304) are supplied in bottles of 40, 100, and 500.

*Literature on Request.*

*Lilly*  
Trade Mark

ELI LILLY AND COMPANY LIMITED BASINGSTOKE AND LONDON

TRADE MARK

# 'THIAZAMIDE'

BRAND

## Sulphathiazole

Sulphathiazole is one of the most active sulphonamides at present available for the treatment of pneumococcal, meningococcal, gonococcal and haemolytic streptococcal infections—the sulphonamide of choice for the treatment of urinary tract infection, staphylococcal infections and gas gangrene; an effective chemotherapeutic agent in acute bacillary dysentery and in chancroid.

'SOLUTHIAZOLE' brand neutral soluble sulphathiazole derivative is recommended when parenteral administration is indicated.



MANUFACTURED BY

**MAY & BAKER LTD.**

DISTRIBUTORS

PHARMACEUTICAL SPECIALITIES (MAY & BAKER) LTD., DAGENHAM

47150

## THE SAFE LAXATIVE

Constipation is not uncommon, and it is the concern of those who tend the sick to relieve their patients from this disorder.

In this connection 'California Syrup of Figs' perfectly meets the need for a safe yet efficacious aperient. Completely void of mineral or synthetic cathartics, it is corrective not purgative, and re-educates the bowel to normal function.

Its pleasant taste and simplicity of dosage makes 'California Syrup of Figs' the laxative of choice for young and old alike. It may safely be employed either in occasional constipation or for routine use in everyday family life.

### 'CALIFORNIA SYRUP OF FIGS'

Contains approximately 27.8% Ext. Senn. Fol. and 27.0% Syrup Ficorum (1 in 10) with carminative, sweetening, and flavouring agents.

1, WARPLE WAY, LONDON, W.3

## CELLANBAND



A ventilated dressing of the Unna's

Paste type, which will allow the escape of free exudation and thus prevent development of troublesome dermatitis. Indicated in Varicose Ulcers, Phlebitis, Lymphangitis and in certain orthopaedic cases.

**CUXSON, GERRARD & Co. Ltd.**

MANUFACTURING CHEMISTS

**OLDBURY · BIRMINGHAM**

# Get your quota

## THIS EASIER WAY



Your bank offers a free service that enables you to invest your money in National Savings Certificates without trouble or effort. Whether you want to make a block purchase or invest a regular sum every month, you have only to sign a Banker's Order Form. The Bank will do the rest free of charge.

You can hold 1,000 of the new 10/- Savings Certificates—and they will become £650 in ten years' time. With Income Tax at 9/- this is equivalent to a taxable investment yielding £4 16s. 8d. per cent. If you are paying more than 9/- in the £ it is even more attractive.

Savings Certificates are a gilt-edged investment: ask your Bank Manager to tell you all about the easy way of buying them.

## SAVE—The Bank Way

*Issued by the National Savings Committee.*

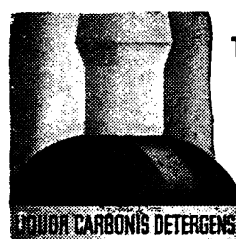

The active principle underlying

# Wright's

## COAL TAR SOAP

*The Antiseptic and Antipruritic Constituent*



Containing all the non-irritant therapeutically active substances of coal tar, Wright's Liquor Carbonis Detergens applied in the form of Wright's Coal Tar Soap, provides health protection for the skin.

Wright's Liquor Carbonis Detergens, uniform and stable in composition, is particularly indicated for many kinds of scaly or parasitic skin diseases.

Leading dermatologists in their published works pay high tribute to the effectiveness of Wright's Liquor Carbonis Detergens.

IDEAL FOR TOILET AND NURSERY

WRIGHT LAYMAN & UMNEY LTD · SOUTHWARK · LONDON S.E.1

Tel: HOP 4021 (10 lines)





*Banish Danger  
& Discomfort  
this Winter*

## INSTALL A GALLAY CAR HEATER

*with Defroster & Demister*

★ Silent free heat ★ Warmth for winter—coolness in summer  
★ Controlled temperature all the time ★ Easily installed

### THERMO-SYPHON MODEL

The first and only hot-water type heater suitable for cars with thermo-syphon cooling system. Simple to fit and trouble-free in maintenance, this heater provides ample heat to warm the interior of the car and to demist and defrost the windscreen. A necessity for the regular motorist. Models are available for Ford 8 and 10, Austin 8 and 10, Hillman Minx, Standard 8.

Price—complete with all fittings—  
(please state make, year and  
h.p., when ordering)

**£8-8-0**

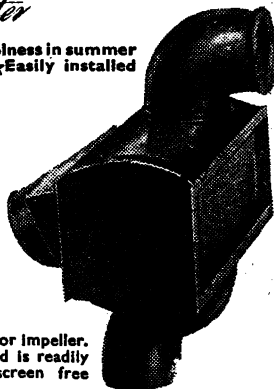

### Also SENIOR MODEL

Suitable for all cars equipped with a water pump or impeller. The warm air circulates throughout the car and is readily controllable. The defroster keeps the windscreen free from ice and mist.

Price—complete with all  
fittings, 6-volt or 12-volt

**£15-15-0**

Send orders and enquiries to:—

**WORLD RADIO LTD.** EDGWARE ROAD, CRICKLEWOOD,  
LONDON, N.W.2

Phone: GLAdstone 4255

## The Bank as your Executor

### SECURITIES AND THE FUTURE

If you are thinking of creating a trust under your Will, have you carefully considered what types of securities you should authorise your Trustees to purchase? The wider the choice allowed them, the greater the need that the securities should be reviewed from time to time. By appointing the Bank as your Executor and Trustee, you ensure that this essential duty will be regularly carried out under the best professional advice.

*A Booklet giving particulars of the various facilities offered by the Trustee Department may be obtained from any Branch of*

**BARCLAYS BANK**  
LIMITED



or from the Chief Office of the Trustee Department  
37, KING WILLIAM STREET, LONDON, E.C.4

2413/3R

**INTERNAL MEMO**

*Scotts Baby Cereal*

*I understand this is made by the people who make M.O.F. I give it my support. The composition is good and I am particularly interested to see the high B<sub>1</sub> content.*

*We can recommend for mixed feeding with confidence. Mothers should need little encouragement to use it. The product is ready-cooked and is very easy to prepare.*

*And what seems just as important to me — the babies like the stuff*

*W.H. 6. XI. 47.*

## Safe - Efficient - Sterilization

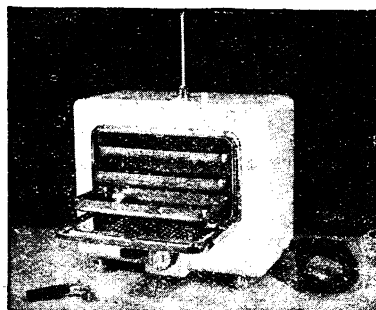

### ELECTRIC HOT AIR STERILIZER

- Thermostatically Controlled (Fully automatic). Range—200°-500°F—93°-260°C.
- Heat insulated jacket and heat resistant handles.
- Sterilizes all glass syringes completely assembled as recommended by M.R.C. war memo No. 15.
- Fitted with removable trays, tray remover, thermometer, and bacteria proof vent.

**PRICE £38**

Leaflet on request.

**S. MAW, SON & SONS, LTD.**  
ALDERSGATE HOUSE, NEW BARNET, HERTS  
Telephone: BARNET 5555      Telegrams: ELEVEN, BARNET

# THE PRACTITIONER'S CARD-INDEX GUIDE TO TREATMENT

Prepared and edited by medical specialists  
experienced in medical publishing

*The System that Never Grows Old*

This system of treatment is unique in that the rapid advances in medical knowledge will never render it out of date.

The wide range of modern medical treatment is covered in a card-index eminently suitable for the physician's desk.

The subject matter is revised every three months, under the supervision of a Board of medical specialists, in the light of the latest world's medical literature, and practical experience.

These quarterly revisions can be incorporated in the Index in a few moments.

One complete Index, with an addendum comprising a useful list of modern Pharmaceutical specialities, is supplied in a handsome metal cabinet. The initial cost of £5 5s. includes the first four quarterly replacements. Subsequently the cost of the replacement service is £2 2s. per annum.

Full details may be  
obtained from

Levereaux (Medical)  
Publications Ltd.

36-7 Maiden Lane,  
London, W.C.2.

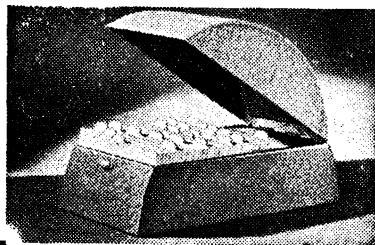

OUR LATEST  
ILLUSTRATED  
CATALOGUE  
SENT FREE  
ON REQUEST



DISTRIBUTING AGENTS  
FOR EXCERPTA MEDICA  
THE NEW ABSTRACT NG  
SERVICE. PLEASE ASK  
FOR DETAILS

★ A SELECTION OF THE LATEST MEDICAL BOOKS ★

## DISEASES OF THE CHEST

Described for Students and Practitioners

Second Edition. By ROBERT COOPE, M.D., B.Sc. F.R.C.P. 558 pages. 165 illustrations. 25s.

"No Student (and this includes the Graduate) can afford to be without such a stimulating, instructive and informative work."—*Clinical Proceedings*.

## PHYSICAL METHODS OF TREATMENT IN PSYCHIATRY

Second Edition. By WILLIAM SARGANT, M.A., M.B., M.R.C.P., and ELIOT SLATER, M.A., M.D., F.R.C.P. 200 pp. 10s. 6d.

"The book indicates a new epoch in psychiatric work."—*Edinburgh Medical Journal*.

## TEXTBOOK OF PUBLIC HEALTH

Twelfth Edition. By W. M. FRAZER, O.B.E., M.D., M.Sc., and C. O. STALLYBRASS, M.D., D.P.H., M.R.C.S., L.R.C.P. 582 pp. 78 illustrations. 30s.

"Should prove of much value to both medical students and practitioners."—*The Practitioner*.

## THE ESSENTIALS OF MODERN SURGERY

Third Edition. Edited by R. M. HANDFIELD-JONES, M.C., M.S., F.R.C.S., and A. E. PORRITT, C.B.E., M.A., M.Ch., F.R.C.S., assisted by 14 Eminent Contributors. 1,276 pp. 644 illustrations, many in colour. 50s.

## PATHOLOGICAL HISTOLOGY

Third Edition. By ROBERTSON F. OGILVIE, M.D., F.R.C.P., F.R.S.E. 260 Photomicrograph, in colour. 37s. 6d.

## ESSENTIALS OF FEVERS

Second Edition. By GERALD E. BREEN, M.D., D.P.H., D.P.M.S. 363 pp. 40 illustrations, 16 in colour. 15s.

## DISEASES OF THE NOSE, THROAT, and EAR

Fourth Edition. By I. SIMSON HALL, M.B., Ch.B., F.R.C.P.E., F.R.C.S.E. 476 pp. 82 illustrations, 8 coloured plates. 15s.

PUBLISHED BY

==Livingstone of Edinburgh==

# DERIPHYLLIN

THEOPHYLLIN and DI-ETHANOLAMINE

indicated in

**Cardiac Decompensation, Oedema,  
Angina Pectoris and Cardiac Asthma**

Deriphyllin has a regulating action on water metabolism and influences the cardiac mechanism. By dilating the coronary vessels and relieving any coronary spasm which may be present an improved flow of blood through the heart-muscle is secured.

Deriphyllin is exceedingly well tolerated and may be given for a long time (chronic cardiac decompensation) without reaction occurring. Effect does not decrease after prolonged administration. Can be usefully combined with the organic mercurial diuretics. Not contra-indicated in renal disease.

Available in liquid form for oral use,  
ampoules and suppositories.

**Deriphyllin-Strophanthin** is indicated for all cases  
of heart failure.

Available in the form of ampoules and  
suppositories.

Literature and samples on request.

**CAMDEN CHEMICAL COMPANY LIMITED**

61, GRAY'S INN ROAD, LONDON, W.C.1

*A Trufood Product of Repute*

**For babies from 9 months onwards**

## FOLLOW-ON TRUFOOD

For weaning, and as a supplementary diet  
for all growing children from the age of  
nine months onwards.

Follow-On Trufood is rich in first class  
protein and fat, the protein/fat/carbo-  
hydrate ratio being 1:1.25:2.5. The  
vitamin content is 1680 I.U. Vitamin A  
and 890 I.U. Vitamin D per reconstituted  
pint.

### 1 OZ. OF POWDER CONTAINS:

0.3 mg. Iron	150 mg. Phosphorus
150 mg. Calcium	600 I.U. Vitamin A
	320 I.U. Vitamin D

Further details supplied on request to:-

**TRUFOOD LIMITED** (Dept. F.B.M. 24)

BEBINGTON, WIRRAL, CHESHIRE

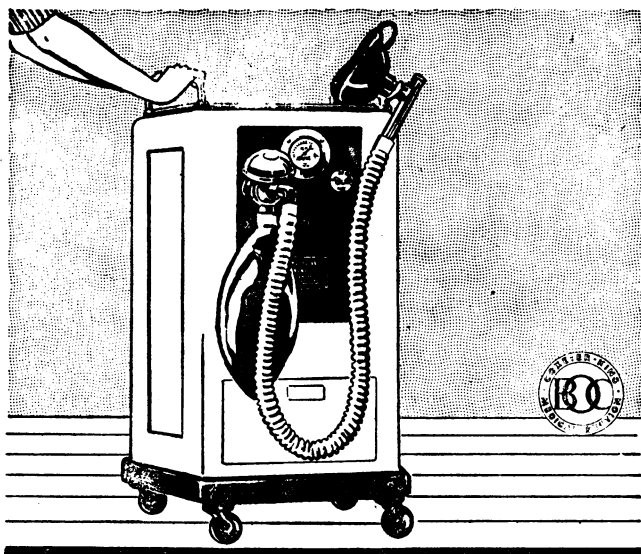

## Analgesia on wheels

The special need of hospitals and maternity homes for analgesic equipment is fulfilled by the Hospital Model Minnitt Gas-Air apparatus. A development of the famous portable Minnitt, it is specially designed for self-administration by the patient under the doctor's supervision. It can be wheeled to the bedside or out-patients' department. A demonstration will be gladly arranged; literature is available on request.

**THE BRITISH OXYGEN COMPANY LTD**  
WEMBLEY, MIDDLESEX · RUSHOLME, MANCHESTER  
INCORPORATING COXETER & SON LTD. and A. CHARLES KING LTD.

## Have you heard about this

### 1 Consult the



#### AC Plug Doctor

In just 10 minutes this sensitive device will test your plugs, clean the ones that are still good, indicate which should be replaced.

### 2 Change to the



#### New AC Plug

Its aircraft insulator gives quicker starts, more sustained power, more miles to the gallon. No shorting, no cracking, and points last longer.

### 3 Use the AC Plug



Service regularly Drive into any Official AC Plug Cleaning & Testing Station at regular intervals and have your AC plugs maintained at factory-fresh efficiency.

# AC EXTRA MILEAGE PLAN?

JOIN THE WAR against petrol-wasting spark plugs. (A dirty or faulty plug can waste as much as one gallon of petrol in every ten.) Try the AC Extra Mileage Plan and cut petrol consumption as much as 1/10th.

*Sponsored by the makers of*

## the new AC plug

WITH AIRCRAFT INSULATOR

H/54

L.A.B.

# MICRYSTON

REGISTERED TRADE MARK

MICRO-CRYSTALLINE HORMONES

Micryston Oestrone X175

## OESTRONE and TESTOSTERONE FOR SUSTAINED ACTION

Unlike hormone solutions, suspensions of hormone crystals are absorbed slowly and their effect is thereby enhanced and protracted. Micryston Oestrone is thus rational in oestrogenic deficiency and Micryston Testosterone in testicular deficiencies. As, in many cases, one weekly injection produces a sustained flow of hormone, a great economy of material and effort is attained.

ISSUED IN VIALS OF 8 C.C.  
Oestrone 1 mg. per c.c. Testosterone 2 mg. per c.c.  
Scientific literature on request.

Sole Distributors for U.K. and Dominions.

**COATES AND COOPER LTD**  
NORTHWOOD · MIDDLESEX

Manufactured in England by  
**LABORATORIES FOR APPLIED BIOLOGY LTD**  
22 BEAUMONT STREET, LONDON, W1

L.A.B.

## A completely new Catalogue

The Watson sunlamps of to-day incorporate high-pressure electronic discharge tubes which are vastly more efficient and economical than any of the earlier models. Please write for your copy of a new catalogue containing details of a full range of ultra-violet and infra-red apparatus.

## WATSON & SONS

(Electro-Medical) Ltd.

Sunic House, Parker Street, Kingsway, W.C.2.

Branches: BIRMINGHAM, BRISTOL, EDINBURGH, GLASGOW, LEEDS, MANCHESTER, NEWCASTLE.



## Irrespective of Latitude

Wherever macrocytic anaemias occur, a revolutionary form of treatment can now be adopted. Elaborate clinical tests have proved that 'FOLVITE' (Folic Acid, Lederle), in small oral doses produces a dramatic response in pernicious anaemia, sprue, nutritional and gestational macrocytic anaemias. The experience of the Lederle Medical Staff is available to the profession.

Tubes of 25  
Bottles of 100,  
5 mg. tablets.

*Folvite*  
BRAND OF FOLIC ACID

Boxes of 12  
1 cc ampoules  
of 15 mg./cc.

For the control of macrocytic anaemias

*'Folvite' Trade Mark applied for.*

*Lederle Laboratories*  
DIVISION

CYANAMID PRODUCTS LTD

BRETENHAM HOUSE, LANCASTER PLACE, LONDON, W.C.2.

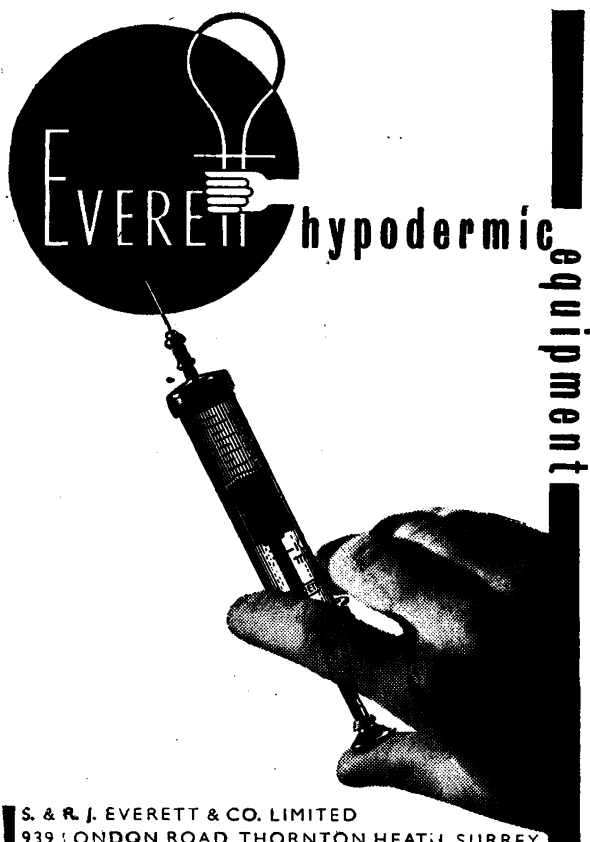

## HEWLIX

Brand Trade Mark

## VITAMIN ELIXIR

### CONSTITUENTS

"Hewlix" brand Vitamin Elixir contains Vitamins A and D, Glycerophosphates, Organic Iron, and Calcium, together with traces of Copper and Manganese. These valuable constituents are distributed with absolute uniformity in a flavoured glucose syrup.

### INDICATIONS

In convalescence and debilitated conditions, particularly after illness or operations, "Hewlix" provides the vitamins and minerals necessary for a rapid recovery. Its pleasant flavour makes it of great value where the appetite is small, and it is readily taken by children.

Vitamin A 21,127 Int. Units, Vitamin D 10,564 Int. Units, Ferri et Ammon. Cit. 3.2, Calc. Glycerophosph. 0.46, Pot. Glycerophosph. 0.046, Sod. Glycerophosph. 0.023, Mangan. Glycerophosph. 0.0091, Cupri Sulph. 0.0091, Flavoured Glucose Syrup to 100 mls.

Packed in amber bottles of 8, 20 and 90 fl. ozs.

Manufactured only by

**C. J. HEWLETT & SON, LTD.,**  
35/43, Charlotte Road, LONDON, E.C.2

Also at 48, CARSTAIRS STREET, GLASGOW, S.E.

S. & R. J. EVERETT & CO. LIMITED  
939 LONDON ROAD, THORNTON HEATH, SURREY

## Doctors Prescribe

the world-famous

### SALMON ODY BALL AND SOCKET TRUSS

The ONE granted a Royal Warrant by the late King William IV. Most scientific and reliable yet devised. Unequalled for perfect support, comfort, resiliency and freedom of movement.

Call or send 3d. in stamps for leaflets. Obtainable only from

**SALMON ODY LTD.**

Trussmakers for 140 years

74, NEW OXFORD STREET, LONDON, W.C.1  
MUSEum 2313

## The "Cestra" Mask

For SURGEONS and NURSES

BACTERIOLOGICALLY TESTED AND  
SPECIALLY DESIGNED FOR THE  
PREVENTION OF DROPLET INFECTION

After many bacteriological experiments, this mask was designed to arrest all droplets from the mouth and nose, and so prevent contamination during operations. The "Cestra" mask consists of 4 layers of Fine Dental Gauze. It fastens securely under the chin, has an air gap at the side, is comfortable to wear for long periods, and may be easily sterilized.

Obtainable from Chemists and Medical Stores.

Made by: Robinson & Sons, Ltd., Wheat Bridge Mills, Chesterfield.

London Office: King's Bourne House, 229/231, High Holborn  
LONDON, W.C.1



Keep your strength up  
the natural way

**Hovis**

THE BETTER-BALANCED BREAD

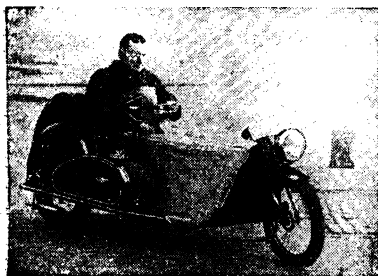

**INVACAR**

The Invalid Car of Quality

Catalogue and particulars from:

INVACAR, LTD. (Dept. B.M.J.S.),

57, West Road, WESTCLIFF-ON-SEA, Essex. Telephone: Southend 44545

### MOTURING COMFORT FOR YOUR DISABLED PATIENT

You can ensure your patients complete motoring comfort whatever their disability. The INVACAR Technical Department has designed a range of special equipment bringing the joys of motoring within the reach of all who are disabled, advice for special cases being available without obligation. The "Invacar" is suited for town or country touring, is completely manoeuvrable and has a maximum speed of 30 m.p.h., petrol consumption 100 m.p.gallon.

Prices  
£198 (Two-arm Control) to  
£245 (One-arm Control)

## No-it doesn't actually speak!

"RONEODEX" PATIENTS RECORDS

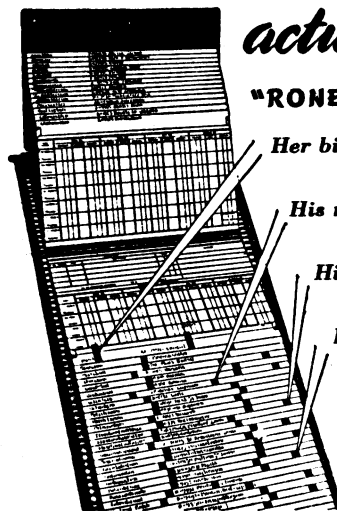

Her bill is long outstanding.

His next treatment is now due.

His account is clear.

He is attending hospital.

In place of a multitude of pages in difficult-to-get-at books, Roneodex automatically sorts out facts you want to know and signals them at glance. No matter how complicated or diverse your recording problem are, Roneo can provide all the answers with Visible Records.

Because Roneo equipment is much in demand, both abroad and at home, there is a long waiting list. Forward-looking businesses will plan ahead!

call in **RONEO** and  
do the job properly

RONEO LTD., 17 SOUTHAMPTON ROW, LONDON, W.C.1 Tel: HOL 7622  
Works: Romford, Essex. Branches throughout the country.

sleep

CADBURY'S

**BOURN-VITA**

in health or convalescence



As an Antacid  
or in febrile conditions  
INVALID

**Lembar**

justifies the doctor's highest  
recommendation.

Available in limited quantities.

Soluble extract of  
Barley ... 7.4%  
Sugar ... 23.7%  
Glucose ... 10.4%  
Lemon Juice 37.0%

Plus Flavouring  
and permitted  
preservative

The above percentages  
are expressed in  
weight per given volume

MADE BY RAYNER AND COMPANY LIMITED LONDON N.15

**Applicants should, except where otherwise specified, state name, address, age, nationality, qualifications, and enclose copies of 3 recent testimonials★ with short statement of experience and appointments held.**

**Unless closing date is stated applications should be sent at once.**

★ *SERVICE MEMBERS may have difficulty in supplying recent testimonials, but this should not deter them from applying*

- A—Whole-time resident house appointments open to practitioners without previous experience.  
 B1—Whole-time appointments usually resident within the senior establishment—e.g., Registrar, R.S.O., etc.  
 B2—Whole-time house appointments not within the senior establishment, usually resident, and usually held by practitioners with six months' experience.  
 R—Male, liable to military service under the National Service Act.  
 W—Women practitioners.

## APPOINTMENTS

### ARAB LEGION TRANSJORDAN SURGEON TO THE ARAB LEGION

Applications are invited from registered medical practitioners (male) for the post of Surgeon to the Arab Legion. Successful candidates will be required to undertake full surgical responsibility, and preference will be given to candidates with the F.R.C.S. Three months leave (with passage paid) is granted every two years to the United Kingdom and passage is paid to Transjordan on first joining. Salary varies from £848 per annum, single and unaccompanied, to £1,460 married and unaccompanied. Salary is liable to local income tax only (at present 4%). Applications, accompanied by recent testimonials, should be sent to Senior Medical Officer, Arab Legion, Transjordan, from whom further particulars may be obtained.

### UNIVERSITY OF SYDNEY CHAIR OF PHARMACOLOGY

\* The Senate will shortly proceed to the appointment to the newly established Chair of Pharmacology. The duty of the Chair includes tuition in Pharmacology to senior medical students and the direction of tuition in Materia Medica and allied Pharmaceutical subjects to Pharmacy and Science students. The Senate will be glad to hear, before June 30, 1948, from anyone who would like to be considered for the appointment. The salary will be at the rate of £1,500 (Australian) per annum. To this salary the University adds a yearly sum equal to 10% by way of contribution to the Sydney University Professorial Superannuation System under which there is a retirement provision on the lines of F.S.S.U.; the Professor's own contribution to the system will be at the rate of 5% of his salary. In addition, the Professor will be entitled to receive a pension of £400 per annum upon retirement after attaining the age of 60 years. In order to encourage research and to maintain the standards of teaching in his Department, one year's sabbatical leave may be granted on full pay every seven years or thereabouts. Travelling expenses will be paid as arranged at time of appointment; generally speaking they will cover first class steamer fare in the case of a successful applicant coming from abroad.—G. Dale, Registrar.

### BERKSHIRE EDUCATION COMMITTEE ASSISTANT SCHOOL MEDICAL OFFICER

Applications are invited from registered medical practitioners for the above appointment. The person appointed will be required to execute, under the direction of the County and School Medical Officer, the medical inspection of children in public primary and secondary schools and such other work as may be prescribed. He/she will be required to devote his/her whole time to the duties. The salary will be at the rate of £650 per annum, rising by annual increments of £25 to £850 per annum, plus cost-of-living bonus. The appointment will be subject to the provisions of the Local Government Superannuation Act, 1937. Possession of a car is essential and travelling expenses will be paid according to County Council scale. Preference will be given to candidates already approved by the Minister of Education under Regulation 53 of the Handicapped Pupils and School Health Service Regulations, 1945. The successful candidate will be required to undergo a medical examination and to produce his/her birth certificate. The appointment will be subject to three calendar months' notice on either side. Canvassing, either directly or indirectly, will be a disqualification. Candidates for any appointment under the Council shall, when making application, disclose in writing to the Clerk whether or to their knowledge they are related to any member of or the holder of any senior office under the Council. Forms of application may be obtained from the School Medical Officer, 11, Abbot's Walk, Reading, and should be returned within 14 days of the appearance of this notice, together with copies of three testimonials.—H. J. C. Neobard, Clerk of the Council, Shire Hall, Reading.

### UNIVERSITY OF BRISTOL SURGEON-IN-CHARGE of Genito-Urinary Surgery

The University of Bristol, in conjunction with the Bristol Royal Hospital, gives notice that there is a vacancy on the Honorary Staff of the Royal Hospital for a Surgeon-in-Charge of Genito-Urinary Surgery. One of the General Surgeons on the Honorary Staff of the Bristol Royal Hospital is a candidate for the post. Applications, giving full names, age, qualifications, details of education and experience, together with the names of not more than three referees and copies of not more than three recent testimonials, should reach the undersigned on or before March 1, 1948.—Winifred Shapland, Secretary and Registrar, the University of Bristol, Bristol, 8.

## MINISTRY OF NATIONAL INSURANCE

The Minister of National Insurance proposes to constitute panels of doctors in current practice, for part-time duties (normally on a half-day sessional basis) in England, Scotland, and Wales, from which will be formed, as occasion requires, Medical Boards for assessing the extent of disablement by injury or disease in claims and for other related matters arising under the National Insurance (Industrial Injuries) Act, 1946.

Sessional remuneration, Chairmen, £3 3s., Ordinary Members, £2 12s. 6d.  
 The Boarding Centres proposed are listed below under their Regional Centre. The Regional Controllers of the Ministry of National Insurance at the Regional Centres will supply on request an application form and all particulars to doctors desiring to be appointed for centres in their regions:

Apply to Regional Controller, Ministry of National Insurance, at		for Boarding Centres at	
NEWCASTLE-UPON-TYNE	.. .. .	Carlisle, Darlington, Middlesbrough, Newcastle, South Shields, Sunderland, Workington.	
LEEDS (Darley House, West Street, 1)	.. .. .	Bradford, Doncaster, Halifax, Huddersfield, Kingston-on-Hull, Leeds, Sheffield, York	
NOTTINGHAM (Block 3, Government Buildings, Chalfont Drive, Western Boulevard)	.. .. .	Derby, Grimsby, Leicester, Lincoln, Mansfield, Northampton, Nottingham, Peterborough	
CAMBRIDGE (Old Post Office Buildings, Petty Cury)	.. .. .	Cambridge, Chelmsford, Ipswich, King's Lynn, Luton, Norwich, Southend-on-Sea, Watford	
LONDON (105-6, New Bond Street, W.1)	.. .. .	Great Smith Street, S.W.1, and 25, Gordon Street, W.C.1, Brighton, Canterbury, Guildford, Rochester, Tunbridge Wells	
READING (22, Southcote Road)	.. .. .	Aylesbury, Bournemouth, Oxford, Portsmouth, Reading, Ryde, Slough, Southampton	
BRISTOL ("Avonleigh," Stoke Park Road South, 9)	.. .. .	Bristol, Exeter, Gloucester, Plymouth, Salisbury, Swindon, Taunton, Truro, Yeovil	
CARDIFF (Cathays Park)	.. .. .	Aberystwyth, Bangor, Cardiff, Carmarthen, Haverfordwest, Llanelly, Newport, Pontypridd, Swansea, Wrexham	
BIRMINGHAM (Civic Centre, Broad Street, 1)	.. .. .	Birmingham, Burton-on-Trent, Coventry, Hereford, Shrewsbury, Stafford, Stoke-on-Trent, Wolverhampton, Worcester	
MANCHESTER ("Heyscroft," Palatine Road, Didsbury)	.. .. .	Barrow, Blackpool, Bolton, Burnley, Chester, Crewe, Lancaster, Liverpool, Manchester, Preston	
EDINBURGH (60, Melville Street, 3)	.. .. .	Aberdeen, Dumfries, Dundee, Edinburgh, Glasgow, Inverness, Kilmarnock, Kirkcaldy, Motherwell, Paisley, Selkirk, Stirling, Stornoway, Wick	

At the towns shown in italics above, boards will be held in the existing centres of the Ministry of Pensions. Doctors who are on the Ministry of Pensions panels for these centres will receive an application form from that Department.

Completed application forms should be returned to the Regional Controller not later than March 31.

## MINISTRY OF HEALTH REGIONAL BLOOD TRANSFUSION SERVICE Sheffield

### JUNIOR MEDICAL OFFICER

The Minister of Health invites applications for the under-mentioned appointment in the Blood Transfusion Service with Headquarters at Sheffield. In addition to routine blood transfusion work good opportunities are afforded for serological and clinical work. Junior Medical Officer at a salary of £363 to £522 per annum according to experience, payable by the Ministry of Health. This salary is assessed on a non-resident basis and will be at the rate of £100 per annum less if free board and lodging are provided. The appointment is terminable by a month's notice on either side. Applications stating age, qualifications with dates, present appointment, if any, previous experience and three testimonials should be sent to the Regional Blood Transfusion Officer, Regional Blood Transfusion Centre, Northfield Road, Crookes, Sheffield, 10, not later than March 6, 1948.

## MINISTRY OF HEALTH INDUSTRIAL MEDICAL OFFICER

Applications are invited from medical practitioners with experience in industrial medicine for appointment to Medical Interviewing Committees which are being established in (1) the Cardiff Royal Infirmary, Cardiff, (2) the Swansea General and Eye Hospital, Swansea, to examine disabled persons and advise the Disablement Resettlement Service of the Ministry of Labour and National Service. Fee payable for Session of 14 to 24 hours £2 12s. 6d. plus 10s. 6d. if appointed as Chairman. Applications and requests for further information should be made to the Establishment Officer, Welsh Board of Health, Cathays Park, Cardiff.

## ADMINISTRATIVE COUNTY OF ESSEX TEMPORARY ASSISTANT COUNTY MEDICAL OFFICER OF HEALTH

The County Council invite applications for the above-mentioned temporary appointment from registered medical practitioners, with experience in maternity and child welfare and school health work. The appointment will be for a limited period but so far as can be ascertained will be continued for at least one year. Salary will be at the rate of not exceeding £950 a year according to experience, plus bonus and travelling expenses. Applications, on forms obtainable from me and accompanied by copies of not more than three recent testimonials, which will not be returned, should be addressed to me and delivered at the County Hall, Chelmsford, as soon as practicable. Full information should also be given as to the applicant's position in relation to military service. Canvassing directly or indirectly will disqualify.—John E. Lightburn, Clerk of the County Council, County Hall, Chelmsford.

## MINISTRY OF HEALTH INDUSTRIAL MEDICAL OFFICER

Applications are invited from medical practitioners with experience in industrial medicine for appointment to a Medical Interviewing Committee which is being established in Middlesbrough, to examine disabled persons and advise the Disablement Resettlement Service of the Ministry of Labour and National Service. Fee payable per session of 14-24 hours £2 12s. 6d. plus 10s. 6d. if appointed as Chairman. Applications and requests for further information should be made to the Senior Medical Officer, Ministry of Health, 11, Osborne Terrace, Newcastle-upon-Tyne, 2, not later than March 6, 1948.

## UNIVERSITY OF BRISTOL ASSISTANT RADIO-DIAGNOSTICIAN (Whole-time)

The University of Bristol, in conjunction with the Bristol Royal Hospital, invites applications for the post of Assistant Radio-Diagnostician (whole-time) to be appointed in a salary range of £900 to £1,200 per annum. Candidates, who should possess a higher qualification in Radiology, should submit applications, stating age, nationality, full details of education and experience, and copies of three recent testimonials, together with the names of three referees, to the undersigned not later than March 1, 1948.—Winifred Shapland, Secretary and Registrar, the University of Bristol, Bristol, 8.

## SOUTH CANTERBURY HOSPITAL BOARD Timaru, New Zealand Practice in Radiology PART-TIME RADIOLOGIST

Applications by airmail closing with the undersigned on March 31, 1948, are invited for the position of part time Radiologist to the Timaru Public Hospital with the right of private practice. Competent full time Radiographer employed. Salary at the rate of £800 N.Z. per annum with four weeks annual leave. In addition successful applicant will have option of operating a private Hospital Radiology practice on the following basis: A guaranteed fee of £200 per annum plus half the net profits which last year were £360. There are good prospects in this practice. In any case the Hospital Board guarantees a total annual income of not less than £1,200 N.Z. per annum. Applicants to state age, married or single, qualifications, previous experience and to enclose not more than three copies only of recent testimonials. Also approximate date could take up duties. New 5 roomed house, modern conveniences, available for appointee at moderate rental. Further particulars may be obtained from the office of the High Commissioner for New Zealand, 415, Strand, London.—H. G. Naylor, Secretary to Board, P.O. Box 88, Timaru, New Zealand.

## Have you read the notice at top of page 13 ?

### NORTH-EAST METROPOLITAN REGIONAL HOSPITAL BOARD

#### ASSISTANT SENIOR MEDICAL OFFICER

Applications are invited for the whole-time appointment of Assistant Senior Medical Officer to the North-East Metropolitan Regional Hospital Board at an inclusive salary of £1,500 by £50 to £1,700. The appointment is subject to the provisions of the National Health Service (Superannuation) Regulations, 1947. The officer appointed will be required to devote his time mainly, but not wholly, to the tuberculosis services, and will be subject to the general direction of the Senior Administrative Medical Officer. Clinical and administrative experience in tuberculosis is essential. Applications, giving particulars of qualifications and experience, together with the names of three referees, should be addressed to the Secretary, North-East Metropolitan Regional Hospital Board, 13, Portland Place, London, W.1, to reach him not later than Monday, March 8, 1948.

### NORTH-EAST METROPOLITAN REGIONAL HOSPITAL BOARD

#### REGIONAL PSYCHIATRIST

Applications are invited for the whole-time appointment of Regional Psychiatrist to the North-East Metropolitan Regional Hospital Board at an inclusive salary of £2,000 per annum. The appointment is subject to the provisions of the National Health Service (Superannuation) Regulations, 1947. Applicants should have a wide knowledge of general psychiatry, including administrative experience of both in-patient and out-patient work. The officer appointed will, subject to the general direction of the Senior Administrative Medical Officer, be responsible for surveying and advising on the organization and planning of the Mental Health Services in the Region. He will be given opportunities for clinical work. Applications, giving particulars of qualifications and experience, together with the names of three referees, should be addressed to the Secretary, North-East Metropolitan Regional Hospital Board, 13, Portland Place, London, W.1, to reach him not later than Monday, March 8, 1948.

### WEST RIDING OF YORKSHIRE MENTAL HOSPITALS BOARD

#### STORTHESS HALL MENTAL HOSPITAL Kirkburton, near Huddersfield

#### HOUSE PHYSICIAN (B1)

Applications are invited from recently qualified doctors, who are interested in Psychiatry, for the position of House Physician (B1) at the above Hospital. The post offers facilities for experience in modern methods of treatment and ample opportunities will be provided for postgraduate study. Salary will be at the rate of £455 per annum, rising by annual increments of £25 to the maximum of £555 per annum, together with full residential emoluments valued at £200 per annum and war bonus will be payable at the rate of £30 per annum. In the case of non-resident officers, an allowance of £200 per annum is made in lieu of emoluments and war bonus is at the rate of £60 per annum. An additional £50 per annum is payable to holders of the D.P.M. or M.D. in Psychological Medicine (London). Applications from R practitioners now holding B1 appointments cannot be considered unless ineligible for H.M. Forces. The appointment will be subject to the provisions of the Asylums Officers' Superannuation Act, 1909, Class I, and deductions from total salary, emoluments, etc., will be made at the rate of 3 per cent in respect of contributions. Applications should be addressed as soon as possible to the Medical Superintendent, Storthess Hall Mental Hospital, Kirkburton, near Huddersfield, together with the names and addresses of two persons to whom reference may be made.—G. L. Banner, Clerk of the Board, Board Offices, Wakefield.

### ABERDEEN ROYAL INFIRMARY FULL-TIME RADIOLOGIST

The Board of Directors invites applications from suitably qualified registered medical practitioners for the full-time post of Radiologist in charge of the Department of Radiodiagnosis. The salary will be at the rate of £1,750 per annum. There is no provision for superannuation at present, but this is subject to review with the inception of the National Health Service. A copy of the conditions of appointment may be had on application to the undersigned, with whom applications and testimonials and the names of two persons for reference should be lodged on or before March 13, 1948.—John A. McConachie, Clerk and Treasurer, 1, Albyn Place, Aberdeen.

### ABERDEEN ROYAL INFIRMARY FULL-TIME RADIOTHERAPIST

The Board of Directors invites applications from suitably qualified registered medical practitioners for the full-time post of Radiotherapist. The salary will be at the rate of £1,500 per annum. There is no provision for superannuation at present, but this is subject to review with the inception of the National Health Service. A copy of the conditions of appointment may be had on application to the undersigned, with whom applications and testimonials and the names of two persons for reference should be lodged on or before March 13, 1948.—John A. McConachie, Clerk and Treasurer, 1, Albyn Place, Aberdeen.

### BEDFORDSHIRE COUNTY COUNCIL ST. PETER'S HOSPITAL, Bedford

#### Assistant RESIDENT MEDICAL OFFICER (B2)

Applications are invited from registered medical practitioners, including R practitioners who now hold A posts, for the appointment of Assistant Resident Medical Officer (B2). Salary will be at the rate of £250 per annum together with cost-of-living bonus at present £59 16s. If non-resident, an allowance of £100 per annum will be made in lieu of board and lodging. If held by an R practitioner the appointment will be limited to six months. In the event of a demobilised medical officer being appointed, application will be made for upgrading under the scheme. Applications should be addressed to the County Medical Officer, Shire Hall, Bedford, from whom further particulars may be obtained, in order to reach him not later than March 13, 1948.—J. B. Graham, Clerk of the County Council, Shire Hall, Bedford.

### BOROUGH OF DOVER

#### MEDICAL OFFICER OF HEALTH AND PORT MEDICAL OFFICER

Applications are invited from registered medical practitioners for the combined appointment of Medical Officer of Health of the Borough, Medical Officer to the Dover Port Health Authority and Medical Inspector of Aliens, at a salary of £1,100 per annum, including bonus, plus car allowance on mileage basis. Candidates must have had experience in public health work and hold a Diploma in Public Health, or an equivalent qualification. The successful candidate will be required to devote his whole time to the service of the Corporation, and will not be permitted to engage in private practice. The appointment is subject to the provisions of the Local Government Superannuation Act, 1937. Further particulars and form of application may be obtained from the undersigned, to whom applications, accompanied by copies of not more than three recent testimonials should be sent not later than March 20, 1948.—James A. Johnson, Town Clerk, Brook House, Dover.

### BOROUGH OF EDMONTON

#### ASSISTANT MEDICAL OFFICER OF HEALTH SCHOOL MEDICAL OFFICER

Candidates must hold the D.P.H. or other Diploma in Sanitary Science or State Medicine. Salary £650 to £850 per annum, plus bonus, commencing at a figure appropriate to qualifications and experience. Forms of application and conditions of appointment to be obtained from and returned to the undersigned not later than February 28, 1948.—H. Backhouse, Town Clerk, Town Hall, Edmonton, N.9.

### CORPORATION OF GLASGOW

#### Public Health Department

#### Central Bacteriological Laboratory MEDICAL DEPUTY BACTERIOLOGIST

Applications are invited for the whole-time appointment of a medical Deputy Bacteriologist. Applicants should have had experience in the bacteriological and serological work required in a public health service. Salary scale, £900 per annum rising by annual increments of £50 to £1,150 per annum. The appointment is superannuable and the successful candidate will be required to pass a medical examination. Applications should reach the Town Clerk, City Chambers, Glasgow, in envelope marked "Appointment Deputy Bacteriologist" not later than March 12, 1948.—William Kerr, Town Clerk, City Chambers, Glasgow.

### CITY OF BIRMINGHAM

#### DUDLEY ROAD HOSPITAL (1,050 beds)

#### CHIEF ASSISTANT RADIOLOGIST

Applications are invited for the appointment of Chief Assistant Radiologist at Dudley Road Hospital. The X-ray Department comprises Diagnostic and Therapeutic sections and has a Deep X-ray Therapy Unit. Candidates should be suitably qualified and hold the D.M.R. (combined Diploma or Diagnostic Diploma only). The scale of salary will be at the rate of £1,000 by £50 to £1,200, this is a total inclusive salary. The appointment will be renewable annually for three years in the first instance but will be subject to one month's notice on either side. The officer appointed will be required to pay to the Council all extraneous fees and allowances received. The appointment will be subject to a medical examination and to the provisions of the Local Government Superannuation Act, 1937, and to the Widows and Orphans Pension Scheme (if applicable). Application should be sent to the Medical Officer of Health, Public Health Department, Birmingham, 3, to reach him not later than February 27, 1948.

### CITY OF BIRMINGHAM

#### DUDLEY ROAD HOSPITAL

#### (Municipal General Hospital with 1,050 beds)

#### HOUSE SURGEON (A)

Gynaecological and Obstetrical Department. Applications are invited from registered medical practitioners (male or female) for appointment as House Surgeon (A) in the Gynaecological and Obstetrical Department at the above hospital. The vacancy will occur in the middle of March. The salary is at the rate of £250 per annum, plus residential emoluments. This is approved as a resident post required for the D.R.C.O.G. Practitioners within three months of qualification and liable under the National Service Acts, may apply. If such a practitioner is appointed, the appointment will be limited to six months. Applications should be sent to the Medical Superintendent, Dudley Road Hospital, Birmingham, 18, as soon as possible.

### CITY OF BIRMINGHAM DUDLEY ROAD HOSPITAL

#### (Municipal General Hospital with 1,050 beds) HOUSE SURGEON (A)

Applications are invited from registered medical practitioners (male or female) for appointment as House Surgeon (A), at the above hospital. The vacancy will occur in the middle of March. The salary is at the rate of £250 per annum plus residential emoluments. This is approved as a resident post required for the final F.R.C.S.(Eng.). Practitioners within three months of qualification and liable under the National Service Acts may apply. If such a practitioner is appointed the appointment will be limited to six months. Applications should be sent to the Medical Superintendent, Dudley Road Hospital, Birmingham, 18, as soon as possible.

### CITY OF BIRMINGHAM

#### YARDLEY GREEN ROAD SANATORIUM

#### (415 beds)

#### ASSISTANT TUBERCULOSIS OFFICER AND RESIDENT ASSISTANT MEDICAL OFFICER

Applications are invited from male medical practitioners for the above resident whole-time appointment. In addition to duties at the Sanatorium, the successful candidate will be required to undertake duties as an Assistant Tuberculosis Officer at the Anti-Tuberculosis Centre. Candidates should have held a resident hospital appointment and have had experience of sanatorium and dispensary work. Salary £675 by £25 to £875, including residential emoluments, plus cost-of-living bonus. The appointment will be subject to the passing of a medical examination, to the Local Government Superannuation Act, 1937, to the Widows and Orphans Pension Scheme (if applicable) and to one month's notice on either side. Applications should be addressed to the Medical Officer of Health, Public Health Department, The Council House, Birmingham, 3, not later than February 27, 1948.

### CITY OF BIRMINGHAM

#### ROMSLEY HILL SANATORIUM (120 beds)

#### RESIDENT ASSISTANT MEDICAL OFFICER (Male or Female)

#### (Married Quarters are not available)

Applications are invited for the position of Resident Assistant Medical Officer at the above Sanatorium. Candidates should have held a hospital appointment and have had previous experience in the treatment and diagnosis of tuberculosis. Opportunities will be made available for occasional work at the central City Dispensary. Salary £675 per annum rising by £25 to £875 (including emoluments valued at £150 per annum), plus cost-of-living bonus. The appointment will be subject to the passing of a medical examination, to the Local Government Superannuation Act, 1937, to the Widows and Orphans Pension Scheme (if applicable) and to one month's notice on either side. Applications should be addressed to the Medical Officer of Health, Public Health Department, The Council House, Birmingham, 3, not later than February 27, 1948.

### CITY OF BIRMINGHAM

#### ASSISTANT THORACIC SURGEON to the Birmingham Tuberculosis Service

Applications are invited for the above full-time appointment. Candidates should hold higher surgical qualifications and have considerable experience in their speciality and in general tuberculosis work. The appointment is non-resident but the officer appointed would require to live within reasonable distance from the Yardley Green Road Sanatorium. Duties will relate mainly to work in the surgical unit of the service, but the officer will also have certain general clinical responsibilities at the Yardley Green Road Sanatorium. Salary £1,000 by £50 to £1,200 per annum inclusive. The appointment will be subject to the passing of a medical examination, to the Local Government Superannuation Act, 1937, to the Widows and Orphans Pension Scheme (if applicable) and to one month's notice on either side. Applications should be addressed to the Medical Officer of Health, Public Health Department, The Council House, Birmingham, 3, not later than February 27, 1948.

### CITY OF LIVERPOOL

#### FAZAKERLEY SANATORIUM

#### Lower Lane, Liverpool, 9 (466 beds)

#### CLEAVER SANATORIUM

#### Oldfield Road, Heswall, Cheshire (220 beds) Resident ASSISTANT MEDICAL OFFICERS (B2)

Applications are invited for the above appointments from fully qualified registered medical practitioners, including R practitioners now holding A posts. If held by R practitioners, the appointments will be limited to six months, otherwise they will be for a period of twelve months. Fazakerley Sanatorium is for the treatment of pulmonary and non-pulmonary tuberculosis, and is a centre for Thoracic Surgery. Salary will be at the rate of £350 per annum, together with cost-of-living bonus and full residential emoluments in each case. All fees received in connexion with the appointments to be handed over to the City Council. The appointments will be made subject to the Standing Orders of the City Council, and will be determinable by one month's notice on either side. Applications, stating whether R practitioner and qualifications (with dates), should be endorsed "Resident Medical Officer," and indicate the Sanatorium for which application is being made, and returned to the undersigned not later than Monday March 1, 1948.—Thomas Alker, Town Clerk, Municipal Buildings, Dale Street, Liverpool.

### CITY OF LIVERPOOL CLINICAL TUBERCULOSIS OFFICER

Applications are invited from registered medical practitioners for the appointment of whole-time Clinical Tuberculosis Officer in the Liverpool Public Health Department, under the administrative control of the Medical Officer of Health and the Chief Clinical Tuberculosis Officer. Candidates must possess special knowledge and experience of modern methods of diagnosis and treatment of tuberculosis including interpretation of chest radiographs. Salary scale £800 to £1,000 per annum, with commencing point according to experience, together with cost-of-living bonus as approved by the City Council. The appointment, terminable by three months' notice on either side, will be subject to the standing orders of the City Council, and to the provisions of the Local Government Superannuation Act, 1937. The successful candidate will have to pass a medical examination. Forms of application may be obtained from the Medical Officer of Health, Gordon House, Belmont Grove, Liverpool, 6, and should be returned to the undersigned, accompanied by copies of not more than three recent testimonials, in envelopes endorsed "Clinical Tuberculosis Officer," so as to be received not later than Friday March 5, 1948. Canvassing of members of the City Council, either directly or indirectly, will be a disqualification.—Thomas Alker, Town Clerk, Municipal Offices, Dale Street, Liverpool, 2.

### CITY AND COUNTY BOROUGH OF CARLISLE CITY MATERNITY HOSPITAL

**SENIOR RESIDENT MEDICAL OFFICER (B1)**  
Applications are invited for the post of Senior Resident Medical Officer (B1) at the above hospital. The hospital is recognized for the training of medical students, and is approved as a Part I Training School for Midwives. Applicants should have at least six months' experience as a Resident in a Maternity Hospital as well as experience as House Surgeon or House Physician in a General or Children's Hospital. Applications from R practitioners holding B1 appointments cannot be considered unless they have been rejected by H.M. Forces. Facilities are available for the person appointed proceeding to higher Diplomas or Degrees. The salary offered is £350 plus residential emoluments, and the appointment will be held for one year. Further particulars may be obtained from the Medical Officer of Health, Public Health Department, 22, Fisher Street, Carlisle, with whom all applications, stating age, nationality, medical school, qualifications, appointments and experience, together with copies of not more than three testimonials, should be lodged not later than February 26, 1948.—H. D. A. Robertson, Town Clerk, Town Clerk's Office, 15, Fisher Street, Carlisle.

### CITY OF CARDIFF LLANDOUGH HOSPITAL, Penarth, Glam. (The Cardiff Municipal General Hospital) RESIDENT SPECIALIST ANAESTHETIST

Applications are invited for the appointment of Resident Specialist Anaesthetist at Llandough Hospital (345 beds). Applicants must have had extensive experience in the administration of anaesthetics, and must possess the Diploma in Anaesthetics. The salary for the post will be £800 per annum, rising by annual increments of £25, to £1,000 per annum, plus full residential emoluments valued at £140 per annum. The successful candidate who will be required to pass a medical examination and to contribute to the Local Government Superannuation Act Fund) will work under the direction of the Medical Superintendent of the Hospital. Applications on forms obtainable from the Medical Officer of Health, City Hall, Cardiff, to be returned to him not later than March 1, 1948. Canvassing will disqualify.—S. Tapper Jones, Town Clerk, City Hall, Cardiff.

### CITY OF EDINBURGH Public Health Department

**SENIOR RESIDENT MEDICAL OFFICER (B1)**  
Required for Northern General Hospital, at present 100 general medical beds, including research unit (30 beds) for rheumatic diseases under direction of Professor of Medicine. Hospital being upgraded to form part of University Medical Teaching Unit and will comprise 180 beds. Applications from R practitioners now holding B1 appointments cannot be considered unless ineligible for H.M. Forces. Candidates should possess, or be working for, M.R.C.P. Salary at the rate of £350 per annum, plus bonus at present £60 13s. 4d. and emoluments valued at £100. Candidates may be holders of an ex-Service Class III appointment. Appointment on a yearly basis. Applications should be lodged with the Medical Officer of Health, Johnston Terrace, Edinburgh, not later than March 10, 1948.

### CITY OF PERTH MEDICAL OFFICER OF HEALTH

Applications are invited for the appointment of Medical Officer of Health of the City of Perth. Candidates must possess the necessary Public Health qualifications (D.P.H. or equivalent). The salary will be in accordance with the scale £1,040 to £1,170 with bonus of £60 in addition with placing on the scale in accordance with qualifications and experience. The successful applicant must devote his whole time to his duties, which will include the supervision of and responsibility for all medical services controlled by the Town Council. Applications to be lodged with the Subscriber not later than fourteen days from the appearance of this advertisement.—Robt. Adam, Town Clerk, City Chambers, Perth.

### CITY OF STOKE-ON-TRENT CITY MATERNITY HOSPITAL MEDICAL OFFICER

Applications are invited from registered medical practitioners (male or female), with obstetrical experience and preferably a higher diploma in obstetrics, for the position of Resident Medical Officer at the City Maternity Hospital, Hartshill, (46 beds, Part II Training School, C.M.B.) The commencing salary will be £500 per annum rising by annual increments of £25 to £700 per annum plus emoluments valued at £150 per annum and bonus. The person appointed will be attached to the staff of the City General Hospital, Stoke-on-Trent, under the Consultant Obstetrician and Medical Superintendent. The duties include attendance at certain Ante-Natal and Infant Welfare Clinics in the City. Further particulars may be obtained from Dr. C. Gordon Lewis, Medical Superintendent of the City General and City Maternity Hospitals, Stoke-on-Trent. Applications should be forwarded as soon as possible to the undersigned.—Harry Taylor, Town Clerk.

### CITY OF BRADFORD MUNICIPAL GENERAL HOSPITAL (St. Luke's) RESIDENT ANAESTHETIST (B1)

Applications are invited from registered medical practitioners for the following appointment: Resident Anaesthetist (B1). Salary £350 per annum, plus full residential emoluments. Suitably qualified R practitioners holding B2 appointments also holding B1 and ineligible for H.M. Forces may apply. Candidates must have special experience in anaesthesia, and if not in possession of the D.A. should be studying for such Diploma. The hospital is recognized for the D.A. This appointment is limited to one year.—W. H. Leatham, Town Clerk, Town Hall, Bradford.

### CITY OF LONDON MATERNITY HOSPITAL 102, City Road, E.C.1

**RESIDENT MEDICAL OFFICER (B1)**  
Applications are invited for the post of Resident Medical Officer (B1), including R practitioners holding B2 appointments, at the London Unit of the above Hospital. Applications from R practitioners now holding B1 appointments cannot be considered unless they have been rejected by the R.A.M.C. Salary at the rate of £200 per annum with board, residence, etc. The appointment is for a period of six months commencing April 1, 1948. Applications to be sent not later than March 5 to G. G. Panter, Secretary.

### CITY OF LONDON MATERNITY HOSPITAL 102, City Road, E.C.1

**TWO ASSISTANT OBSTETRIC SURGEONS**  
Vacancies occur at the above Hospital for two Assistant Obstetric Surgeons. Candidates must be members of the Royal College of Obstetricians and Gynaecologists. Applications to be sent not later than March 5 to Gilbert G. Panter, Secretary.

### COUNTY BOROUGH OF SOUTHPORT ASSISTANT MEDICAL OFFICER OF HEALTH

Applications are invited from male or female registered medical practitioners for the whole time appointment of Assistant Medical Officer of Health. The duties involved will be in the main the care of patients at the Sanatorium (36 beds) and the conduct of the Tuberculosis Dispensary and Contact Clinics. As and when required the successful candidate will also be expected to act as Medical Officer to the Infectious Diseases Hospital and so take part in the other activities of the Health Department. Candidates should be under 45 years of age and experience in an infectious diseases hospital and sanatorium is essential. The salary grade for the position is £650, rising by annual increments of £25 to a maximum of £850 per annum and the commencing salary will be fixed within this grade according to the qualifications and experience of the successful candidate. A cost-of-living award is payable and also a motor car allowance of £75 per annum. Accommodation for an unmarried doctor is available at New Hall Hospital for which a deduction of £100 will be made from the salary. Forms of application can be obtained from the Medical Officer of Health, 2, Church Street, Southport. Completed application forms endorsed "Assistant Medical Officer of Health," together with three copies of recent testimonials, to be sent to the undersigned so as to reach him not later than the first post on March 19, 1948. Canvassing directly or indirectly will be a disqualification.—R. Edgar Perrins, Town Clerk, Town Hall, Southport.

### COUNTY BOROUGH OF WEST HAM WHIPPS CROSS HOSPITAL (1,200 beds) ASSISTANT MEDICAL OFFICER (B1)

Applications are invited from registered medical practitioners (male or female) for the post of Assistant Medical Officer (B1) at Whipps Cross Hospital, Leytonstone E.11. Suitably qualified R practitioners holding B2 appointments may apply. R practitioners holding B1 appointments cannot apply unless they have been rejected by the R.A.M.C. Salary for post £455 per annum rising by annual increments of £25 to a maximum of £555 per annum, plus a temporary cost-of-living bonus, with full emoluments. Duties mainly in medical wards. Further particulars and forms of application from Medical Officer of Health, 225, Romford Road, West Ham, London, E.7, to be returned to him not later than March 10, 1948.—E. E. King, Town Clerk, West Ham Town Hall, Stratford, London, E.15.

### COUNTY BOROUGH OF WEST HAM FOREST GATE HOSPITAL

**Resident ASSISTANT MEDICAL OFFICER (B1)**  
Applications are invited for appointment as Resident Assistant Medical Officer (B1) at the Council's Forest Gate Hospital. Suitably qualified R practitioners holding B2 appointments may apply. R practitioners holding B1 appointments cannot apply unless they have been rejected by the R.A.M.C. Duties principally in connection with maternity unit and Council's ante-natal and post-natal clinics. Previous experience of midwifery essential. Preference given to candidates who have held resident hospital appointment, and experience in administration of anaesthetics an advantage. Appointment for period of one year in first instance but may be extended. Salary scale £455 to £555 per annum and emoluments, plus temporary cost-of-living bonus. Further particulars and application forms from Medical Officer of Health, 225, Romford Road, West Ham, E.7, to be returned to him not later than March 10, 1948.—E. E. King, Town Clerk, West Ham Town Hall, Stratford, E.15.

### COUNTY BOROUGH OF SUNDERLAND CHERRY KNOWLE (E.M.S.) HOSPITAL RESIDENT SURGICAL OFFICER (B1)

Applications are invited from registered medical practitioners for the appointment of Resident Surgical Officer (B1) at the above-named hospital. Suitably qualified R practitioners holding B2 appointments may apply. Applications from R practitioners now holding B1 appointments cannot be considered unless they are ineligible for H.M. Forces. Salary will be at the rate of £455 per annum, rising by annual increments of £25 to £555 per annum, with full residential emoluments valued at £100 per annum, and cost-of-living bonus, at present £29 19s. 7d. per annum. The selected candidate will be required to pass a medical examination and to commence duty in early March. The appointment will be determinable by one month's notice given in writing at any time by either party to the other of them. Applications must be addressed to the undersigned, endorsed on cover "Resident Surgical Officer (B1), Cherry Knowle (E.M.S.) Hospital," and delivered at my office not later than March 6.—G. S. McIntire, Town Clerk, Town Hall, Sunderland.

### COUNTY BOROUGH OF BLACKBURN ASSISTANT MEDICAL OFFICER OF HEALTH

Applications are invited from registered women medical practitioners for the appointment of Assistant Medical Officer of Health (Female). The duties will be mainly connected with Maternity and Child Welfare. A Diploma in Public Health, though not essential, will be considered an additional qualification for the position. The salary will be £650 rising by annual increments of £25 to a maximum of £850 per annum plus war bonus (at present £48 2s. per annum). The commencing salary may be fixed at a rate higher than £650 plus bonus in the case of a candidate who has had previous experience as an Assistant Medical Officer of Health. Forms of application may be obtained from the Medical Officer of Health, Victoria Street, Blackburn, and should be returned to him as soon as possible and in no case later than Monday, March 8, 1948.—C. S. Robinson, Town Clerk.

### COUNTY BOROUGH OF BLACKBURN QUEEN'S PARK HOSPITAL, Blackburn ASSISTANT MEDICAL OFFICER (B1) for the Obstetrical Unit

Applications are invited for the post of Assistant Medical Officer (B1) for the Obstetrical Unit, Queen's Park Hospital, Blackburn, which deals with all the abnormal midwifery of the area. The Unit is under the clinical direction of a Consultant Obstetrician. Salary £455 per annum (plus cost-of-living bonus) increasing by annual increments of £25 to £555 per annum, together with residential emoluments. The appointment will in the first instance be for a period of two years, or, in the case of an R practitioner, one year. Applications from R practitioners now holding B1 appointments cannot be considered unless ineligible for H.M. Forces. Further particulars may be obtained from the Public Assistance Officer, Cardwell Place, Blackburn, to whom applications accompanied by copies of two recent testimonials must be sent.—Chas. S. Robinson, Town Clerk.

### COUNTY BOROUGH OF BLACKBURN Public Assistance Department QUEEN'S PARK HOSPITAL AND INSTITUTION, Blackburn

**Resident Junior Assistant Medical Officer (A)**  
Applications are invited from registered medical practitioners (male or female) for the post of Resident Junior Assistant Medical Officer (A) at Queen's Park Hospital and Institution, Blackburn, at a salary of £325 per annum plus cost-of-living bonus, together with board, apartment and attendance. Practitioners within three months of qualification who are liable for Service under the National Service Acts may apply, when appointment will be for a period of six months, otherwise the appointment will be limited to a term not exceeding one year. Further particulars may be obtained from the Public Assistance Officer, Cardwell Place, Blackburn, to whom applications must be sent.—Chas. S. Robinson, Town Clerk.

Have you read the notice  
at top of page 13 ?



## Have you read the notice at top of page 13 ?

### COUNTY BOROUGH OF IPSWICH BOROUGH GENERAL HOSPITAL (312 beds)

Applications are invited from registered medical practitioners (male or female) for the following posts, including practitioners within three months of qualification and liable under the National Service Acts for the A post, and R practitioners holding A posts for the B2 posts:—

#### HOUSE SURGEON (A) HOUSE SURGEON (B2)

Salary in the case of the A post will be £250 per annum and the B2 post £350 per annum, with full residential emoluments. The appointments will be for six months in the first instance and will be limited to six months in the event of practitioners being appointed who are liable for military service. Applications should be sent to the Acting Medical Officer of Health, Public Health Department, Elm Street, Ipswich.

### COUNTY BOROUGH OF MIDDLESBROUGH MIDDLESBROUGH GENERAL HOSPITAL (355 beds)

#### MEDICAL STAFF

Applications are invited for the following appointments at the above Hospital which is an Acute General Hospital:—

#### HOUSE PHYSICIAN (A) HOUSE SURGEON (A)

Salary in both cases is at the rate of £200 per annum, together with full residential emoluments. The successful candidates will be required to pass a medical examination. Practitioners within three months of qualification and liable under the National Service Acts may apply, where the appointment will be limited to a period of six months, otherwise the appointment will be for twelve months. Applications should be sent not later than Wednesday, March 3, 1948, to the Medical Officer of Health, Municipal Buildings, Middlesbrough, from whom further information may be obtained.—E. C. Parr, Town Clerk, Municipal Buildings, Middlesbrough.

### COUNTY OF DENBIGH WREXHAM EMERGENCY HOSPITAL (225 beds) HOUSE PHYSICIAN (A)

Applications are invited from registered medical practitioners for the appointment of a House Physician (A), including practitioners within three months of qualification who are liable for service under the National Service Acts. If held by practitioner who is liable under these Acts appointment will be for a period of six months, otherwise it will be for a period not exceeding one year. Salary is at the rate of £300 per annum, rising by one increment of £50 to a maximum of £350 per annum after six months' satisfactory service, plus temporary cost-of-living bonus £29 18s. per annum, with full residential emoluments. Applications to be sent immediately to Dr. H. Arwel Thomas, County Medical Officer of Health, 16, Grosvenor Road, Wrexham, Denbighshire.

### COUNTY OF WARWICK STRATFORD-ON-AVON EMERGENCY HOSPITAL (220 beds)

#### RESIDENT SURGICAL OFFICER (B1)

Applications are invited from registered medical practitioners, male and female, for the appointment of Resident Surgical Officer (B1), now vacant. The appointment will be limited to a period of one year. Salary £350 per annum, together with cost-of-living bonus, plus the usual residential emoluments. Suitably qualified R practitioners holding B2 appointments are invited to apply. Applications from R practitioners now holding B1 appointments cannot be considered unless they have been rejected by the R.A.M.C. or have completed their term of military service. Applications, on forms obtainable from H. K. Kotch, Shire Hall, Warwick, should be returned to him not later than March 3, 1948.

### COUNTY BOROUGH OF CROYDON LADY ASSISTANT MEDICAL OFFICER OF HEALTH AND ASSISTANT SCHOOL MEDICAL OFFICER

Applicants must have been qualified for at least three years with special experience in Diseases of Childhood, and recently in Ante-natal Clinics and practical obstetric work. The post is permanent and superannuable subject to medical examination. Salary £800 per annum, rising by annual increments of £50 to a maximum of £1,000 per annum plus bonus at present £48 2s. per annum. Application forms may be obtained from the Medical Officer of Health, 20, Katherine Street, Croydon, and should be returned to him not later than February 28, 1948. Canvassing will disqualify.—E. Taberner, Town Clerk, Town Hall, Croydon.

### COUNTY BOROUGH OF SWANSEA MORRISTON HOSPITAL (450 beds) TWO HOUSE SURGEONS (A)

Applications are invited for the above mentioned posts from registered medical practitioners, including practitioners within three months of qualification who are liable for service under the National Service Acts. The appointments carry salaries at the rate of £150 per annum, in addition medical quarters are provided, emoluments being valued at £100 per annum. Applications should be addressed to the Medical Superintendent, Morriston Hospital, Swansea, as early as possible.—T. B. Bowen, Town Clerk, The Guildhall, Swansea.

### COUNTY BOROUGH OF GREAT YARMOUTH MEDICAL OFFICER OF HEALTH AND SCHOOL MEDICAL OFFICER

Applications are invited from qualified medical practitioners holding a Degree in or Diploma of Public Health for the appointment of Medical Officer of Health and School Medical Officer, at a salary of £1,170 per annum, rising by two annual increments of £50 and one increment of £30 to a maximum of £1,300 per annum, inclusive of all fees and emoluments, plus a car allowance at the Council's scale, and cost-of-living bonus. Applicants must be fully qualified to carry out all the duties of Medical Officer of Health, School Medical Officer, Chief Tuberculosis Officer, Superintendent of the Borough Isolation Hospital, Port Medical Officer and such other duties as may from time to time be prescribed by the Council. Forms of application and further particulars may be obtained from me. Applications must reach me not later than noon on March 5, 1948.—Farra Conway, Town Clerk, Town Hall, Great Yarmouth.

### COUNTY BOROUGH OF NEWPORT ST. CADOC'S HOSPITAL (for Mental and Nervous Diseases) Caerleon, Newport, Mon

#### ASSISTANT MEDICAL OFFICER (B1)

Applications are invited for the appointment of Assistant Medical Officer (B1), commencing salary £505 per annum rising by annual increments of £25 to £555, plus cost-of-living bonus (£59 16s. per annum), together with emoluments valued for the purpose of the Asylum Officers' Superannuation Act, 1909, at £150 per annum. A further £50 per annum is payable to holders of the D.P.M. Registered practitioners holding B2 appointments and those holding B1 posts and ineligible for H.M. Forces may apply. Applications to be sent to the Medical Superintendent, St. Cadoc's Hospital, Caerleon, Newport, Mon.

### COUNTY COUNCIL OF DURHAM ASSISTANT MATERNITY AND CHILD WELFARE MEDICAL OFFICER

Applications are invited from registered medical practitioners (female) for the post of Assistant Maternity and Child Welfare Medical Officer at a commencing salary of £675 per annum, rising by annual increments of £25 to £875 per annum plus cost-of-living bonus. Travelling expenses will be paid in accordance with the scale approved by the County Council from time to time. The appointment is subject to certain conditions, particulars of which may be obtained from the County Medical Officer, Shire Hall, Durham, to whom applications, together with the names of not more than three referees, should be addressed not later than Saturday, February 28, 1948.—J. K. Hope, Clerk of the County Council, Shire Hall, Durham.

### DURHAM COUNTY COUNCIL DRYBURN EMERGENCY HOSPITAL, Durham TEMPORARY RESIDENT ASSISTANT MEDICAL OFFICER (A)

Applications are invited from registered medical practitioners (male and female) for the post of Temporary Assistant Medical Officer, now vacant, including practitioners within three months of qualification who are liable to service under the National Service Acts. If held by a practitioner who is liable under these Acts, the appointment will be for a period of six months, otherwise it will be for a period of twelve months. Salary is at the rate of £120 per annum, plus full residential emoluments valued at £100 per annum together with cost-of-living bonus equal to £59 19s. 3d. per annum (cash £29 19s. 8d., emoluments £29 19s. 7d.). The appointment is subject to the regulations for the time being of the County Council relative to the payment of salary in case of sickness, and the successful applicant will be required to pass the County Council's medical examination. The appointment is terminable by one calendar month's notice on either side. Applications stating age, liability for military service, medical fitness, position as regards permanent, etc. should be sent to the County Medical Officer of Health, Shire Hall, Durham.—J. K. Hope, Clerk of the County Council, Shire Hall, Durham.

### HERTFORDSHIRE COUNTY COUNCIL SHRODELL'S HOSPITAL, Watford HOUSE SURGEON (B2)

Applications are invited, including those from R practitioners holding A posts, for the post of House Surgeon (B2) at Shrodel's Hospital, Watford (General Hospital, 400 beds). The duties are mainly in connection with the Ear, Nose and Throat Unit, but include a certain amount of general surgical work. The post can be non-resident by arrangement. The appointment will be for six months in the first instance, but may be renewed for a similar period except in the case of R practitioners. Salary £240 per annum and full residential emoluments. Applications should reach F. Wilson, 7, Church Street, Watford, as soon as possible.

### HERTFORDSHIRE COUNTY COUNCIL WELLHOUSE HOSPITAL, Barnet, Herts HOUSE SURGEON (A)

Applications are invited from registered medical practitioners for the following temporary appointment, House Surgeon (A). Salary at the rate of £150 per annum plus full residential emoluments. Practitioners within three months of qualification who are liable to service under the National Service Acts may apply. If such a practitioner were appointed the appointment would be limited to six months. Applications should be addressed to the Medical Superintendent.

### ISLE OF ELY COUNTY COUNCIL ASSISTANT COUNTY MEDICAL OFFICER

Applications are invited from duly qualified persons for an appointment as Assistant County Medical Officer on the permanent staff, at a salary of £675 per annum, rising by annual increments of £25 to £875 per annum. The selected candidate should possess the approval of the Minister of Education under Reg. 53 of the Handicapped Pupils and School Health Services Regulations, 1945. The duties will include school medical examinations, maternity and child welfare, etc. Experience in refraction, or mental deficiency will be an additional recommendation. The possession of a car will be required, and travelling expenses will be payable in accordance with the Council's scale. The person appointed will be required to devote his whole-time to the duties involved. The Local Government Superannuation Act, 1937, will apply, and it will be necessary for the successful candidate to pass a medical examination. Applications, on forms available upon request, accompanied by copies of not more than three recent testimonials, should be submitted to the County Medical Officer, County Hall, March, not later than March 6, 1948. Canvassing directly or indirectly will disqualify.—R. F. G. Thurlow, Clerk of the County Council, County Hall, March.

### KENT COUNTY COUNCIL SENIOR ASSISTANT COUNTY MEDICAL OFFICER for Mental Health Services (Second Advertisement)

Applications are invited from suitably qualified and experienced practitioners, including those in H.M. Forces, for the above appointment on the central staff of the Public Health Department. The successful candidate will be responsible to the County Medical Officer for the general conduct of the Mental Health Services of the Health Committee as prescribed in the National Health Service Act, 1946, and will be required to undertake clinical duties, particularly in connexion with mental defectives. The salary scale is £1,100 a year rising by biennial increments of £50 to £1,210, and the commencing point will be fixed according to qualifications and experience. A cost-of-living allowance will also be paid. The appointment is superannuable and the successful candidate will be required to pass a medical examination and to provide a motor car, for which a travelling allowance will be paid on the County Council's scale. Applications, stating age, qualifications and experience, accompanied by the names and addresses of two persons to whom reference may be made as to professional ability and character, should be addressed to the County Medical Officer, Public Health Department, County Hall, Maidstone, not later than March 2, 1948. No forms of application are being issued.—W. L. Platts, Clerk of the County Council, County Hall, Maidstone.

### KINGSTON UPON HULL CORPORATION Health Department BEVERLEY ROAD HOSPITAL (432 beds)

Applications are invited for the undermentioned appointments from registered medical practitioners of either sex, including those now serving in H.M. Forces:—

**SENIOR HOUSE OFFICER (SURGICAL) (B1),** tenable for three years, salary £455 per annum, plus cost-of-living bonus, rising to £555 per annum by annual increments of £25, plus full residential emoluments. If non-resident, the salary is plus £200 per annum in lieu of residential emoluments. Applications from R practitioners holding B1 appointments cannot be considered unless they have been rejected by the R.A.M.C.

**JUNIOR HOUSE OFFICER (SURGICAL) (A),** tenable for one year; salary £250 per annum, plus cost-of-living bonus and plus full residential emoluments. If non-resident, the salary is plus £150 per annum in lieu of residential emoluments. Practitioners within three months of qualification who are liable to service under the National Service Acts may apply. If such a practitioner is appointed the appointment will be limited to six months.

Forms of application, conditions of appointment, etc., may be obtained from, and the form should be returned duly completed to, the Medical Officer of Health, Guildhall, Kingston upon Hull, as soon as possible.

### LANCASHIRE COUNTY COUNCIL COUNTY HOSPITAL Ashton-under-Lyne (300 beds)

#### ASSISTANT PHYSICIAN (B1) (Non-resident)

Applications are invited for the above appointment. Candidates should possess a higher medical qualification and be experienced in general medicine. The appointment will be whole-time and the successful candidate will be required to reside within reasonable distance of the hospital. Applications from R practitioners now holding B1 appointments cannot be considered unless they have been rejected by the R.A.M.C. The appointment is rendered vacant by the calling of the present Assistant Physician to service in H.M. Forces. It is intended that it should be held by the successful candidate during the period of absence on service. Salary £1,000 per annum, rising by annual increments of £50 to a maximum of £1,200 per annum, plus cost-of-living bonus. Form of application and terms of appointment may be obtained from the County Medical Officer of Health, Hospital and Medical Department, County Offices, Preston, to whom applications must be forwarded by Monday, March 8, 1948.—R. H. Adcock, Clerk of the County Council, County Offices, Preston.

# **KENT COUNTY COUNCIL COUNTY HOSPITAL, Dartford (430 beds) Resident ASSISTANT MEDICAL OFFICER (A)**

Applications are invited from registered medical practitioners (male and female) for appointment at the above hospital for general duties. Salary £200 a year, plus cost-of-living allowance and full residential emoluments. Practitioners within three months of qualification and liable under the National Service Acts may apply for this post, when the appointment will be for a period of six months. Medical examination necessary and superannuation can be arranged. Applications, stating age, qualifications, experience and the names and addresses of two responsible persons to whom reference may be made as to professional ability and character, should be addressed to the Surgeon Superintendent at the hospital as soon as possible.—W. L. Platts, Clerk of the County Council, County Hall, Maidstone.

# **LIVERPOOL COUNTY BOROUGH Local Education Authority CHILD GUIDANCE CLINIC PSYCHIATRIST**

Applications are invited from suitably qualified practitioners for the whole-time post of Psychiatrist in the School Health Service. The salary offered is £1,000 per annum. The officer appointed will be required to reside within the City and devote whole-time service to the Local Education Authority under the direction of the School Medical Officer, and will not be allowed to undertake any private practice. The appointment will be subject to the Standing Orders of the City Council and to the Local Government Superannuation Act, 1937, and the successful candidate will be required to pass a medical examination. Application forms may be obtained from the School Medical Officer, Municipal Annexe, Dale Street, Liverpool, 2, and should be returned together with copies of three recent testimonials not later than March 22, 1948, and endorsed "Child Guidance Clinic," to the Town Clerk, Municipal Buildings, Liverpool, 2. Candidates serving in H.M. Forces overseas need not complete the official form of application, but may submit direct applications giving particulars of age, qualifications and experience, the number of their Release Group, and the names of not more than three persons to whom the Local Education Authority may refer. The canvassing of members of the Education Committee or of the City Council is strictly prohibited, and will be considered a disqualification.—Thomas Alker, Town Clerk, and Clerk to the Local Education Authority.

# **LONDON COUNTY COUNCIL**

Medical practitioners required for the Thoracic Surgery Unit (in conjunction with Brompton Hospital for Consumption) at

**ST. CHARLES' HOSPITAL**  
St. Charles' Square, Lambeth, S.E.1  
**ONE ASSISTANT MEDICAL OFFICER Class I (B1).** Salary £530 a year, rising by £25 to £630 a year.

**TWO ASSISTANT MEDICAL OFFICERS, Class II (B2).** Salary £400 a year.

In each case with board, lodging, washing, or an allowance in lieu in certain instances.

Suitably qualified R practitioners holding B2 appointments, also those holding B1 and ineligible for H.M. Forces, may apply for the B1 position, and R practitioners holding A posts may apply for B2 appointments, which will be limited to six months. Application forms, obtainable from Medical Officer of Health (S.D.2), London County Council, County Hall, S.E.1 (stamped foolscap envelope necessary), must be returned by March 1, 1948, to the House Governor, Brompton Hospital for Consumption, Fulham Road, S.W.3. (337).

# **LONDON COUNTY COUNCIL**

Medical practitioners required for:—  
**TEMPORARY ASSISTANT DISTRICT MEDICAL OFFICER for Area IV District D (Part of the Metropolitan Borough of St. Pancras).** Salary £245 a year, plus a surgery allowance of £12 10s a year.

**ASSISTANT MEDICAL OFFICER (Institutions)** at Alexandra House, Maitland Park Road, N.W.3. Salary £285 a year.

Persons appointed required to carry out duties prescribed by Public Assistance Order, 1930, and to reside in or near district. Application form, obtainable (stamped addressed foolscap envelope necessary) from the Medical Officer of Health (S.D.2), County Hall, S.E.1, must be returned not later than March 1, 1948. Canvassing disqualifies. (352A)

# **LONDON COUNTY COUNCIL**

**FULHAM HOSPITAL**

**WHOLE-TIME SENIOR PHYSICIAN**

Medical practitioner required for the whole-time position of Senior Physician at Fulham Hospital, St. Dunstan's Road, Hammersmith W.6. The salary is £1 500 a year, rising by annual increments of £100 to £1,800. No emoluments are payable. The Officer selected for appointment will be subject to the administrative direction and control of the medical superintendent, but will have full clinical responsibility for the work of his department at the hospital. Applications should be made on the prescribed form obtainable on written application from the Medical Officer of Health (S.D.2), The County Hall, Westminster Bridge, S.E.1. (Stamped foolscap envelope necessary.) The completed form should be returned by March 8, 1948. Canvassing disqualifies. (405)

# **MID-WALES COUNTIES MENTAL HOSPITAL Talgarth, Brecon**

**MEDICAL SUPERINTENDENT**  
The Visiting Committee invite applications for the post of Medical Superintendent of this Hospital (403 beds). Salary commencing £1,000 rising by annual increments of £50 to £1,200 per annum with, in addition, the following emoluments valued for Superannuation purposes at £220 per annum: Partly furnished house, laundry, coal and light, garden produce, milk and the privilege of purchasing from the hospital stores at contract prices. A war bonus of £39 17s. 4d. is also payable. The appointment is subject to the provisions of the Asylums Officers' Superannuation Act, 1909. Candidates must be fully qualified medical practitioners. They should have had extensive experience in the practice of psychological medicine, including resident appointments in Mental Hospitals. Applications, stating experience and posts held with dates, to be sent to the undersigned not later than April 10, 1948.—G. Lewis, Clerk to the Visiting Committee.

# **MIDDLESEX COUNTY COUNCIL**

**RESIDENT MEDICAL SUPERINTENDENT**  
at Middlesex Colony, Shenley, near St. Albans  
Resident Medical Superintendent (qualified medical practitioner) required at Middlesex Colony Shenley, Nr. St. Albans (Certified Institution). Salary scale £1,100 by £50 to £1,200 per annum, plus any temporary bonus (now £60 per annum). Unfurnished house provided rent free (general and water rates paid by Council), valued at £130 per annum; no other emoluments. Established post, subject to Asylums' Officers' Superannuation Acts, medical examination and to the Council's General Conditions, etc. The candidate appointed must devote whole time to the Council's service and pay over any fees received. Experience in Mental Deficiency work essential: D.P.M. an advantage. Candidates not on the Council's established staff must be under 46 years of age on April 1, 1947. Canvassing disqualifies. Applications with copies of three testimonials to the undersigned by March 6. (Quoting D.593, B.M.J.).—C. W. Radcliffe, Clerk of the County Council, Middlesex Guildhall, S.W.1.

# **MIDDLESEX COUNTY COUNCIL**

**NAPSBUURY MENTAL HOSPITAL**

near St. Albans, Herts

**CLINICAL ASSISTANT (B1).** Salary £300 per annum, plus any temporary bonus (now £30 per annum cash) plus full residential emoluments (bachelor quarters). Previous experience not essential. Excellent travelling facilities. Six to twelve months appointment. Applications from R practitioners now holding B1 appointments cannot be considered unless ineligible for H.M. Forces. Applications to Medical Superintendent at once, with recent testimonials or referees. (Quoting D.592, B.M.J.).—C. W. Radcliffe, Clerk of the County Council, Middlesex Guildhall, S.W.1.

# **MIDDLESEX COUNTY COUNCIL**

**CENTRAL MIDDLESEX COUNTY HOSPITAL**

Park Royal, N.W.10

**DENTAL HOUSE OFFICER**

Dental House Officer for Central Middlesex County Hospital, Park Royal, N.W.10, with registered dental qualification. Salary £350 per annum, plus any temporary bonus (now £60 per annum). Whole-time six to twelve months' appointment, non-resident. Application to Medical Director of Hospital immediately (quoting D.591, B.M.J.). No forms.—C. W. Radcliffe, Clerk of the County Council, Middlesex Guildhall, S.W.1.

# **MIDDLESEX COUNTY COUNCIL**

**PART-TIME MEDICAL OFFICER**

Part-time Medical Officer required for Ickenham and Northwood Maternity and Child Welfare and Ante-Natal clinics: two sessions per week (Friday a.m. and p.m.). Remuneration £2 5s. per session. Applications (no forms) to the undersigned by February 28 (Quoting D.628, B.M.J.).—C. W. Radcliffe, Clerk of the County Council, Middlesex Guildhall, S.W.1.

# **NOTTINGHAMSHIRE COUNTY COUNCIL**

**HOUSE PHYSICIAN (A)**

Applications are invited from registered medical practitioners for appointment as House Physician (A) at the Mansfield Public Assistance Institution and Children's Homes. The Institution Sick Wards include a Maternity Department of 32 beds. Applicants who are within three months of qualification and who are liable to service under the National Service Acts should note that the appointment will be for a period of six months if held by a practitioner to whom these conditions apply. Salary £260 per annum, together with residential allowances valued at £100 per annum. Applications to be sent to me as soon as possible.—K. Tweedale Meaby, Clerk of the County Council, Shire Hall, Nottingham.

# **ACTON HOSPITAL**

Gunnery Lane, Acton, W.3

**CASUALTY OFFICER (A) AND**

**RESIDENT MEDICAL OFFICER**

Applications are invited from registered medical practitioners, male or female (including practitioners within three months of qualification who are liable to service under the National Service Acts), for the appointment of Casualty Officer (A) immediately for three months, and Resident Medical Officer for a further three months. Salary at the rate of £150 per annum, with full residential emoluments. Applications, with copies of two testimonials, to be sent to the undersigned as soon as possible.—Donald C. D. Sword, House Governor.

# **NORTHUMBERLAND COUNTY COUNCIL Health Department**

**ASSISTANT TUBERCULOSIS OFFICER**

(Whole-time)

Applications are invited from registered medical practitioners for the appointment of Assistant Tuberculosis Officer. Candidates should possess special knowledge and have experience of the modern methods of diagnosis and treatment of tuberculosis, including the ability to interpret chest x-ray films and also be able to undertake A.P. refills. The successful candidate will work under the general administrative control of the County Medical Officer and the clinical control of the Senior Tuberculosis Officer. The salary will be in accordance with the recommendations of interim revision of the Askwith memorandum for Medical Officers employed in Departments—namely £650 per annum rising by annual increments of £25 to a maximum of £850 per annum, plus cost-of-living bonus. The appointment is subject to the Local Government Superannuation Act, 1937, and the successful candidate will be required to pass a medical examination. The appointment is terminable by three months' notice on either side. Applications, giving liability for military service, should reach the County Medical Officer, County Hall, Newcastle-upon-Tyne, 1, not later than March 12, 1948.—J. B. Tilley, County Medical Officer.

# **NORTHUMBERLAND COUNTY COUNCIL**

**HEXHAM GENERAL HOSPITAL**

(Regional Orthopaedic Centre—448 beds)

**TWO RESIDENT MEDICAL OFFICERS (B2)**

including ANAESTHETIST

Applications are invited from registered medical practitioners (male or female) for the appointment of two Resident Medical Officers (B2), the duties of one of whom will include those of Anaesthetist. R practitioners who now hold A posts may apply, when appointment will be limited to six months; otherwise it will be for a period of one year. The salary is at the rate of £200 per annum, with full residential emoluments. In addition to the orthopaedic work, a large amount of general surgery is carried out. Applications should be sent to the undersigned, not later than March 6, 1948.—John B. Tilley, County Medical Officer, County Hall, Newcastle-upon-Tyne, 1.

# **RUTLAND COUNTY COUNCIL**

**PART-TIME COUNTY MEDICAL OFFICER AND**

**SCHOOL MEDICAL OFFICER**

Applications are invited from registered medical practitioners holding the Diploma in Public Health for the part-time appointment of County Medical Officer of Health and School Medical Officer, three days a week at a salary of £600 per annum together with travelling allowance under the Council's scales. Candidates should have administrative ability and a knowledge and experience of the organization of Public Health Services. The appointment will be subject to the provisions of the Local Government Superannuation Act, 1937. Canvassing, directly or indirectly, will be a disqualification. Applications must be delivered to me, the undersigned, not later than March 31, 1948.—R. C. Dalton, Clerk of the County Council, County Offices, Catmose, Oakham.

# **SURREY COUNTY COUNCIL**

**BOTLEYS PARK, Chertsey**

**ASSISTANT MEDICAL OFFICER (B1)**

Applications are invited from registered medical practitioners interested in the treatment of Mental Deficiency for the post of Assistant Medical Officer (B1) at the above-named Colony for Mental Defectives. Applications from R practitioners now holding B1 posts cannot be considered unless they are ineligible for H.M. Forces. The Colony is a modern one of 1,200 to 1,500 beds, with a fully equipped Hospital Block including operating theatre, laboratory and X-ray departments. There are also adult and juvenile occupation centres with departments dealing with remedial exercises, and all facilities for the care, treatment and study of mental defectives of both sexes, all ages and grades. The Colony is recognized by the London University for the D.P.M. (Mental Deficiency), and by the A.O.T. and G.N.C. as a school for the training of Occupational Therapists (Psychological section) and Mental Deficiency Nurses respectively. The successful candidate may be required to assist in giving lectures to Occupational Therapy and Nursing Students. Salary at the rate of £514 16s. by £25 to £614 16s. per annum inclusive plus £50 per annum if in possession of the D.P.M., and emoluments valued at £150 per annum or cash in lieu if permitted to live out. Applications to the Physician Superintendent.

# **SURREY COUNTY COUNCIL**

**FARNHAM COUNTY HOSPITAL**

Hale Road, Farnham

**ASSISTANT SURGICAL OFFICER (B2)**

Appointment for six months (renewable for further six months if candidate appointed not liable for service with H.M. Forces). R practitioners holding A posts may apply. Candidates must have had experience in a house appointment. Salary £250 per annum, plus bonus, and full residential emoluments valued at £150 per annum. Applications with one to three recent testimonials (copies) to the Medical Superintendent of the Hospital by February 28, 1948.

**Have you read the notice  
at top of page 13 ?**



## Have you read the notice at top of page 13 ?

### SURREY COUNTY COUNCIL Mental Hospitals Department BOTLEYS PARK CERTIFIED INSTITUTION (Chertsey, Surrey) PHYSICIAN

Applications are invited (including applications from Officers serving in H.M. Forces) for the post of Physician at the Botleys Park Certified Institution commencing at a point, according to qualifications and experience, on a salary scale of £1,200 by £50 to £1,500 a year inclusive. The appointment, which is non-resident, will be on the permanent staff of the Council: will be subject, for the present, to the Asylums and Certified Institutions (Officers' Pensions) Act, 1918, and to the staffing regulations of the Council. The Physician appointed will be expected to live within a reasonable distance of the hospital. The successful candidate will be required to pass a medical examination and the appointment will be terminable by three months' notice on either side. The Colony is a modern Institution of 1,200 to 1,500 beds, carries out all forms of modern treatment, and has facilities for all types of research work amongst a population of mental defectives of both sexes and all ages and grades. Candidates must hold a degree or Diploma in psychological medicine, and have a wide psychiatric experience including mental deficiency experience. Preference will be given to those with a higher medical qualification. Further information may be obtained from the Physician Superintendent of the Institution at the above address. Canvassing is strictly forbidden and will disqualify. Applications by letter stating age, qualifications and experience with a copy of three recent testimonials and/or the names of three referees should be sent to the County Medical Officer, County Hall, Kingston-upon-Thames by February 28, 1948.—Dudley Aukland, Clerk of the Council.

### SURREY COUNTY COUNCIL KINGSTON COUNTY HOSPITAL Wolverton Avenue, Kingston-on-Thames (450 beds) ASSISTANT MEDICAL OFFICER (B1) in Paediatric Department

Applications are invited from suitably qualified medical practitioners, including those serving in H.M. Forces, for the above appointment. Candidates must have experience in house appointments and preferably some experience in the treatment of children's diseases. Salary £350, £400 or £450 per annum according to qualifications and experience plus bonus and full residential emoluments. Appointment is for six months from April 1, 1948, renewable for a second period of six months. Suitably qualified R practitioners now holding B2 appointments may apply, but applications from practitioners now holding B1 appointments cannot be considered unless they have already completed a period of service with H.M. Forces or have been rejected for such service. Applications by letter should reach the Medical Superintendent of the Hospital by March 6, 1948.

### WEST RIDING COUNTY COUNCIL Public Health Department CHILD HEALTH OFFICER

The West Riding County Council invite applications for the appointment of a Child Health Officer. This will be a senior clinical post in the School Health and Child Welfare Services, and will include also the charge of children's beds in one or more hospitals. There are three such posts, two of which have been filled, and the remaining post is in the North Western Area of the County. Applicants must have a wide experience and specialist knowledge of paediatrics and be a member of the Royal College of Physicians of London. The successful candidate should be willing to undertake additional duties if required in the department of the Professor of Child Health of a University. The salary range will be £1,300 to £1,450 per annum, plus cost-of-living bonus at present valued at £59 16s. per annum. Experience will be taken into account when determining the commencing salary. Travelling and subsistence allowance will be paid in accordance with the County Scale. The appointment will be subject to the Local Government Superannuation Act, and the successful candidate will be required to pass a medical examination. Forms of application can be obtained from the undersigned and should be returned, together with the names of three persons to whom reference can be made, not later than February 28, 1948.—Fraser Brockington, County Medical Officer, County Hall, Wakefield.

### WILTSHIRE COUNTY COUNCIL ODSTOCK HOSPITAL, Salisbury JUNIOR ASSISTANT MEDICAL OFFICER (A)

Applications are invited from registered medical practitioners, including those within three months of qualification who are liable for service under the National Service Acts, for the appointment of a Junior Assistant Medical Officer (A) (resident), at a salary of £200 per annum, with board, lodging and laundry, plus temporary bonus, now £29 18s. per annum cash. Whole-time duties under Medical Superintendent. Six months' appointment. Vacant April 1, 1948. Applications should be forwarded to the County Medical Officer, County Hall, Trowbridge, not later than March 1, 1948.—P. A. Selborne Stringer, Clerk of the County Council, County Hall, Trowbridge.

### LONDON COUNTY COUNCIL

[Medical practitioners required for the undermentioned positions:—

- (1) **Senior Resident Surgeon (B1)**—St. Nicholas' Hospital, 79, Tewson Road, Plumstead, S.E.18.  
**Senior Resident Anaesthetist (B1)**—Lewisham Hospital, Lewisham, S.E.13.  
(Salary in each case £700 a year rising by annual increments of £30 to a maximum of £820 a year.)
- (2) **Assistant Medical Officers Class I (B1)**—Salary £530 a year, rising by £25 to £630 a year. The appointment will not exceed four years unless the officer's name is placed on promotion list.

**Hospital**  
Lambeth Hospital, Brook Drive, Kennington, S.E.11 .. .. . Obstetrics and gynaecology  
Mile End Hospital, Bancroft Road, Mile End, E.1 .. .. . Surgical  
St. Mary Islington Hospital, Highgate Hill, N.19 .. .. . Fracture and emergency surgery  
South-Western Hospital, Landor Road, Stockwell, S.W.9 .. .. . Chronic sick, infectious ward and tuberculosis  
St. John's Hospital, St. John's Hill, S.W.11 .. .. . Chronic sick, some psychiatry

- (3) **Assistant Medical Officers Class II (B2)**—Salary £400 a year. Appointment for one year only in first instance, renewable for second year under certain conditions.

**Hospital**  
Mile End Hospital, Bancroft Road, Mile End, E.1 .. .. . Obstetrics  
Paddington Hospital, Harrow Road, W.9 .. .. . Obstetrics and gynaecology  
St. James' Hospital, Ouseley Road, Balham, S.W.12 .. .. . }  
New End Hospital, Hampstead, N.W.3 .. .. . } General medical  
Highgate Hospital, Dartmouth Park Hill, N.19 .. .. . } General medical  
St. Alfege's Hospital, 48, Vanbrugh Hill, Greenwich, S.E.10 .. .. . } Junior resident anaesthetist with care of medical ward  
Paddington Hospital, Harrow Road, W.9 .. .. . }  
St. Francis' Hospital, East Dulwich, S.E.22 .. .. . } Mainly chronic sick

Suitably qualified R practitioners holding B2 appointments, also those holding B1 and ineligible for H.M. Forces, may apply for the B1 positions, and R practitioners holding A posts may apply for B2 appointments, which, if an R practitioner is appointed, will be limited to six months.

- (4) **House Surgeons (A)**—Salary £200 a year. Including R practitioners within three months of qualification. If held by an R practitioner appointment will be for a period of six months. Otherwise, it will be for six-monthly periods, to a maximum of two years.

All the above positions are with board, lodging and washing. Married quarters are not available, but in certain instances non-residence (excepting house surgeons) with the appropriate allowance is permitted.

Application forms, obtainable from Medical Officer of Health, S.D.2, County Hall, S.E.1 (stamped foolscap envelope necessary), must be returned by March 1, 1948. Canvassing disqualifies. (356)

### BIRMINGHAM UNITED HOSPITAL The General Hospital The Queen Elizabeth Hospital (Also incorporating the Queen's Hospital 1840-1941) WHOLE-TIME REGISTRAR (B1) (Non-resident) to the Casualty Department at the General Hospital

Applications are invited for the post of whole-time Registrar to the Casualty Department at the General Hospital (non-resident) B1. Candidates must be registered medical practitioners and preference will be given to those holding a higher qualification. Salary £500 per annum. Suitably qualified R practitioners holding B2 appointments are invited to apply. Applications from R practitioners now holding B1 appointments cannot be considered unless they have been rejected by the R.A.M.C. Applications should be sent to the undersigned (from whom all further information may be obtained) not later than March 24.—G. Hurford, Secretary, Birmingham United Hospital, The Queen Elizabeth Hospital, Birmingham, 15.

### BIRMINGHAM ACCIDENT HOSPITAL Bath Row, Birmingham, 15 HOUSE SURGEON (B2)

for the Medical Research Council Burns Unit  
Applications are invited from registered medical practitioners, male and female, for the appointment of House Surgeon (B2) now vacant, including R practitioners who now hold A posts. The appointment will be for six months. The salary for newly qualified practitioners is at the rate of £200 per annum, with full residential emoluments. The salary for practitioners who have already held hospital appointments is at the rate of £300 per annum with full residential emoluments.—W. George Spencer, Secretary.

### BIRMINGHAM AND MIDLAND EAR AND THROAT HOSPITAL Edmund Street, Birmingham, 3 (76 beds) HOUSE SURGEON (A)

Applications are invited for the appointment of a House Surgeon (A). Practitioners within three months of qualification who are liable to service under the National Service Acts may apply. If held by a practitioner who is liable under these Acts appointment will be for a period of six months. Duties to commence March 15, 1948. Salary at the rate of £250 per annum with full residential emoluments. Applications should be forwarded to the undersigned immediately.—W. H. Lomas, House Governor.

### BROCKHALL CERTIFIED INSTITUTION FOR MENTAL DEFECTIVES Langho, near Blackburn, Lancs

### ASSISTANT MEDICAL OFFICER (B1)

Applications are invited from registered medical practitioners (male or female), including R practitioners holding B2 and (if ineligible for H.M. Forces) those holding B1 appointments, for the post of Assistant Medical Officer (B1). Salary £465 rising by annual increments of £30 to £555 per annum, with full residential emoluments valued at £200 per annum. An additional £50 per annum is payable to holders of the D.P.M. or recognized equivalent, together with the current cost-of-living bonus. There is no accommodation at present for a married man. The appointment will be pensionable and the successful applicant will be required to pass a medical examination. The Institution is modern, fully equipped and accommodates 1,996 patients, affording extensive experience in mental deficiency practice. Applications giving the usual particulars should be sent to the Medical Superintendent as soon as possible.

### BRISTOL MENTAL HOSPITALS BARROW HOSPITAL SENIOR PSYCHIATRIC PHYSICIAN and/or DEPUTY MEDICAL SUPERINTENDENT

Applications are invited for the post of Senior Psychiatric Physician to the Barrow Hospital (Barrow Gurney) unit of Bristol Mental Hospital. A candidate might be nominated for the post of Deputy Medical Superintendent, now vacant, if of sufficient experience. Salary scale, according to qualifications and experience, will be within the range of £1,150 to £1,500 (which includes £50 for D.P.M.), plus cost-of-living bonus and house, coal, light and laundry, valued for superannuation purposes at £250 per annum. Applicants must possess the D.P.M. and should have a higher qualification as well. The post offers considerable opportunities in all branches of general psychiatry, research, and clinical teaching. The hospital has departments of electro-encephalography and psychology, with clinical research laboratories now being extended; the main research unit at present is at the old hospital at Fishponds. Applications should be sent as soon as possible to the Medical Superintendent, Bristol Mental Hospital, Fishponds, Bristol.

### BIRKENHEAD GENERAL HOSPITAL Applications are invited from resident medical practitioners (male or female) including R practitioners holding A posts, for the following resident appointment, vacant on April 1, 1948. CASUALTY OFFICER (B2). Salary £200 per annum.

The appointment is with full residential emoluments, and, in the first instance, for a period of six months terminating on September 30, 1948, but this may be extended by mutual arrangement. If an R practitioner is appointed the period will be limited to six months. Membership of a Medical Defence Society is a condition of appointment. Applications should be sent to the undersigned as soon as possible.—H. Hewitt Cooke, Secretary-Superintendent.

### BERKSHIRE MENTAL HOSPITAL, Wallingford ASSISTANT MEDICAL OFFICER (B1)

Applications are invited from registered medical practitioners for the post of Assistant Medical Officer (B1). Commencing salary £550, rising by annual increments of £25 to £650 per annum, together with board, furnished apartments, and laundry valued at £130 per annum. Additional amount of £50 per annum is payable if in possession of the D.P.M. There is no married accommodation available, but, if non-resident, emoluments will be adjusted accordingly. Applications from R practitioners now holding B1 posts cannot be considered unless they are ineligible for H.M. Forces. The appointment is subject to the provisions of the Asylums Officers' Superannuation Act, 1909. Applications, in writing, should reach the Medical Superintendent as soon as possible.

### BRIDGWATER AND DISTRICT GENERAL HOSPITAL HONORARY PHYSICIAN

Applications are invited for the post of Honorary Physician, on the staff of the above hospital. Applicants must be full time consultants and be members of the Royal College of Physicians, London, or Graduates in Medicine of a University of which the Degree is recognized by the General Medical Council. They must be residents within the district. Applications to be sent to the Chairman of the Management Committee of the Bridgwater and District General Hospital, Bridgwater, Somerset, within the next fourteen days.

# **BURY INFIRMARY, Lancashire (159 beds)** **HOUSE SURGEON (A) (Gynaecology and Obstetrics) and HOUSE PHYSICIAN (A)**

Applications are invited from registered medical practitioners for the appointment of House Surgeon (Gynaecology and Obstetrics) (A) and House Physician (A), which posts will become vacant early in March, including practitioners within three months of qualification who are liable for service under the National Service Acts. If held by practitioners who are liable under the National Service Acts the appointments will be for six months; otherwise renewable. Salary at the rate of £200 per annum in each instance, with full residential emoluments. Applications to the undersigned as soon as possible.—H. Wilkinson, Superintendent.

# **CUMBERLAND INFIRMARY, Carlisle (289 beds)**

Applications are invited from registered medical practitioners for the post of:—

# **CASUALTY OFFICER AND ORTHOPAEDIC HOUSE SURGEON (B2)**

including R practitioners who hold A posts. Salary at the rate of £240 per annum, with full residential emoluments.

And for the following A or B2 posts:

# **HOUSE PHYSICIAN** **THREE HOUSE SURGEONS (one combining General Surgery with Ear, Nose and Throat duties, one with Ophthalmic duties and one with Gynaecological duties)**

including R practitioners within three months of qualification who are liable under the National Service Acts and R practitioners who hold A posts. Salary in each case at the rate of £175 per annum, with full residential emoluments. The appointments are for a period of six months from April 1, 1948. Applications must be made on forms obtainable from the undersigned, and must be received by February 28, 1948.—K. C. Booker, Secretary-Superintendent.

# **CHRISTIE HOSPITAL AND HOLT RADIUM INSTITUTE, Manchester, 20**

# **RESIDENT RADIOLOGICAL OFFICER (B1)** **ASSISTANT RESIDENT RADIOLOGICAL OFFICER (B2)**

Applications are invited from registered medical practitioners, male or female, for appointments as Resident Radiological Officer (B1) and Assistant Resident Radiological Officer (B2) to the Radiotherapy Department. The appointments are for six months commencing April 1. Salary in each case is at the rate of £200 per annum, with full residential emoluments. The positions will enable the holders of the appointments to gain useful introductory experience in the practice of deep X-ray Therapy and Radium treatment. Applications from R practitioners now holding B1 posts cannot be considered for the B1 appointment unless they are ineligible for H.M. Forces. R practitioners holding A posts may apply for the B2 appointment. Applications with the names of three persons to whom reference may be made should be sent before February 28, 1948, to A. H. Keates, Superintendent.

# **CITY MENTAL HOSPITAL** **Winston Green, Birmingham, 18**

# **SENIOR ASSISTANT MEDICAL OFFICER (B1)**

Applications are invited for the post of Senior Assistant Medical Officer (B1). Candidates should possess the Diploma in Psychological Medicine and have practical experience of modern methods of treatment. Commencing salary £617 10s., rising to £667 10s., together with cost-of-living bonus at present £59 19s. and residential emoluments valued at £150. Holders of the D.P.M. will be paid £50 in addition. There will be a house available. Bonus, in cash, will be payable at reduced rates in accordance with the type of emoluments provided, the balance being added to the value of emoluments. Suitably qualified R practitioners holding B2 appointments, also those holding B1 and ineligible for H.M. Forces, may apply. Applications, accompanied by two testimonials, to be addressed to the Medical Superintendent not later than March 8, 1948.

# **CARDIFF ROYAL INFIRMARY** **(Teaching Hospital of the Welsh National School of Medicine)**

# **MEDICAL or SURGICAL OFFICER** **In Charge of the Physiotherapy Department**

Applications are invited for the appointment of a Medical or Surgical Officer in Charge of the Physiotherapy Department. Candidates must hold a higher qualification and the appointment will be either part-time or full-time. The Regulations provide that the successful candidate shall confine himself to his speciality, but if a part-time appointment is made, he shall be permitted to engage in private work. Salary £1,500 to £2,000 per annum for a full-time appointment; £700 per annum for a part-time appointment. Applications should be sent to the undersigned not later than March 22, 1948. Candidates are required to submit fifty copies of their applications and testimonials.—Arnold Tunstall, House Governor.

# **CLAYTON HOSPITAL, Wakefield** **(Voluntary Hospital—200 beds)**

# **RESIDENT ORTHOPAEDIC OFFICER (B2)**

Applications are invited from registered medical practitioners for the appointment of Resident Orthopaedic Officer (B2), including R practitioners who hold A posts. Salary £250 per annum, with full residential emoluments. Applications are to be sent immediately to the undersigned.—W. Read, Superintendent and Secretary.

# **COVENTRY AND WARWICKSHIRE HOSPITAL** **FULL-TIME REGISTRAR (B1) (non-resident)** **to the Ear, Nose and Throat Department**

Applications are invited from medical practitioners (male or female) suitably qualified and experienced for the post of non-resident Registrar (B1) to the Ear, Nose and Throat Department. The work of this Department is exceptionally heavy both in regard to out-patient consultative and treatment services and in-patient operative services and the post offers considerable scope to one intending to specialize in Otorhinolaryngology. Applications from R practitioners who now hold B1 appointments cannot be considered unless they are ineligible for H.M. Forces. The appointment is for twelve months in the first instance; salary at the rate of £800 per annum. Applications, stating full details as to age, married or single, nationality, medical training, qualifications and experience and accompanied by copies of testimonials, should be addressed to the House Governor, Coventry and Warwickshire Hospital, Coventry.

# **COVENTRY AND WARWICKSHIRE HOSPITAL** **RESIDENT FRACTURE AND ORTHOPAEDIC REGISTRAR (B1)**

Applications are invited from medical practitioners (male) for the post of Resident Orthopaedic and Fracture Registrar (B1). Salary at the rate of £500 per annum, with full residential emoluments. Applications from R practitioners who now hold B1 appointments cannot be considered unless they are ineligible for H.M. Forces. Applications should be addressed to the House Governor and Secretary, Coventry and Warwickshire Hospital, Coventry.

# **CITY LODGE HOSPITAL**

# **Cowbridge Road, Cardiff** **ASSISTANT MEDICAL OFFICER (B2)** **Maternity Department**

Applications are invited from registered practitioners, including R practitioners holding A posts, for the appointment of Assistant Medical Officer (B2), Maternity Department, City Lodge Hospital. Salary £250 per annum, plus proportionate cost-of-living bonus and full residential emoluments. To R practitioners the appointment is limited to six months. Applications, stating age, qualifications, etc., with copies of two recent testimonials and the names of two referees, to be sent immediately to the Medical Officer of Health, City Hall, Cardiff.

# **CITY HOSPITAL, Chester** **RESIDENT MEDICAL OFFICER** **HOUSE PHYSICIAN (A)**

Applications are invited for the post of Resident Medical Officer (House Physician) (A) for the above General Hospital, to take up duty on March 1, 1948, or as soon after as possible. Salary £200 per annum plus residential emoluments and cost-of-living bonus. Practitioners within three months of qualification who are liable under the National Service Acts may apply, when the appointment will be limited to six months. Applications should be sent immediately to the Medical Officer of Health, Town Hall, Chester. Relationship to members or senior officials of the Council must be disclosed.—G. Burkinshaw, Town Clerk.

# **CITY OF YORK GENERAL HOSPITAL**

# **Haxby Road, York** **RESIDENT ASSISTANT MEDICAL OFFICER (B1)**

Applications are invited from registered medical practitioners for the appointment of Resident Assistant Medical Officer (B1). Salary at present £455 per annum, rising to £555 per annum plus cost-of-living bonus and full residential emoluments. The appointment to be for six months in the first place and if satisfactory thereafter on one month's notice on either side, and subject to the Local Government Superannuation Act and the passing of a medical examination. The duties of the person appointed will be mainly medical and preference will be given to applicants interested in Pathology and Bacteriology. Suitably qualified R practitioners holding B2 appointments and also R practitioners holding B1 appointments who have been rejected by the Services may apply. Applications as soon as possible to the Medical Superintendent.

# **CITY OF YORK GENERAL HOSPITAL**

# **Haxby Road, York** **Applications from registered medical practitioners are invited for the following posts:—**

# **HOUSE PHYSICIAN (A) (including children's beds).**

This post becomes vacant on April 14, 1948.

# **HOUSE SURGEON (A).**

This post becomes vacant on April 24, 1948. The salaries of the above posts are £270 per annum respectively, plus cost-of-living bonus and full residential emoluments. Practitioners within three months of qualification who are liable for service under the National Service Acts may apply. Applications should be sent to the Medical Superintendent as soon as possible.

# **CHARING CROSS HOSPITAL**

# **RESIDENT HOUSE PHYSICIAN (B2)**

# **Children's and Dermatological Departments**

Applications including those from R practitioners holding A posts are invited for the post of House Physician (B2) for the Children's and Dermatological Departments. Commencing March 15, 1948. Salary £200 per annum with full board, lodging, laundry, etc. If held by an R practitioner the appointment will be limited to six months. Applications, with names of three referees to be sent to the undersigned immediately.—George J. Jones, House Governor, Charing Cross Hospital, Agar Street, Strand, W.C.2.

# **CANADIAN RED CROSS MEMORIAL HOSPITAL, Taplow, Maidenhead, Berks** **RESEARCH BACTERIOLOGIST** **(whole-time non-resident)**

Applications are invited for the post of whole-time non-resident Research Bacteriologist in the special unit of the hospital. The hospital will ultimately have over 400 beds (at present 235). Approximately half of these are devoted to the special unit for the study and treatment of juvenile rheumatism. Salary to be at a point according to experience on the scale £900, rising by annual increments of £50 to £1,100 a year with membership of the Federated Superannuation Scheme. Applications in writing, stating nationality, age, qualifications and experience with the names of three persons to whom reference may be made, should reach the undersigned within seven days of this advertisement.—John R. Griffith, House Governor.

# **CANADIAN RED CROSS MEMORIAL HOSPITAL, Taplow, Maidenhead, Berks** **OBSTETRICAL HOUSE SURGEON (B2)**

Applications are invited from registered medical practitioners for the post of Obstetrical House Surgeon (B2) for Maternity Unit of new Hospital. Preference will be given to candidates who have had previous midwifery experience. Salary £200 per annum plus residential emoluments. Appointment for six months. R practitioners holding A posts may apply. Applications with copies of two recent testimonials should be sent immediately to the undersigned.—John R. Griffith, House Governor.

# **CHILDREN'S HOSPITAL**

# **King Edward VII Memorial, Birmingham, 16** **MORBID ANATOMIST**

Applications are invited for the post of Morbid Anatomist. Applicants, who will be in charge of the Department of Morbid Anatomy, must be registered medical practitioners with hospital experience, and preferably holding one of the higher qualifications. The commencing salary will be determined by the experience and qualifications of applicants, within a range of £800 per annum to £1,800 per annum. Further details of this appointment can be obtained from the undersigned, to whom applications and testimonials (50 copies) should be submitted not later than March 15, 1948.—N. R. Winwood, House Governor.

# **CONNAUGHT HOSPITAL, Walthamstow, E.17**

Applications are invited from registered medical practitioners (male) for the following two positions each tenable for six months from March 15, 1948.

# **CASUALTY OFFICER (A),** including practitioners within three months of qualification and who are liable for service under the National Service Acts. Salary with full residential emoluments at the rate of £120 per annum.

# **RESIDENT ANAESTHETIST (B2),** including R practitioners holding A posts. Salary of £200 per annum. The hospital is recognized by the Royal College of Surgeons for the Diploma in Anaesthetics. If held by an R practitioner the appointment will be limited to six months. Applications should be sent to R. Halton Harrison, General Secretary.

# **CONNAUGHT HOSPITAL, Walthamstow, E.17**

# **CLINICAL ASSISTANT** **Ear, Nose and Throat Department**

Applications are invited from registered medical practitioners for the appointment of Clinical Assistant for the Ear, Nose and Throat Department to attend one Out-Patient session per week (Thursday 2 p.m.). Sessional fee of £2 12s. 6d. attaches to the appointment. Candidates must hold the Fellowship of one of the Royal Colleges of Surgeons. Applications with names and addresses of two referees to be sent to the undersigned not later than March 5, 1948.—R. Halton Harrison, General Secretary.

# **COUNTY MENTAL HOSPITAL**

# **Lancaster (3,000 beds)** **HOUSE PHYSICIAN (B2)**

Applications are invited from registered medical practitioners, including R practitioners holding A posts, for the post of House Physician (B2). Salary £300 per annum with full residential emoluments. The appointment will be limited to six months but may be extended to twelve months unless held by an R practitioner. Previous general hospital experience desirable. The persons appointed will work under the direction of Senior Psychiatrists. Apply Medical Superintendent.

# **DERBYSHIRE ROYAL INFIRMARY, Derby**

Applications are invited from registered medical practitioners for the following posts:—

# **ORTHOPAEDIC AND ACCIDENT SERVICE—**

# **HOUSE SURGEON (B2),** vacant March 9, 1948.

# **CASUALTY OFFICER (A),** vacant immediately.

The two posts form part of the Surgical team and duties may be alternated to allow officers to gain experience of primary and final treatment in the wards. Salary in each case £200 per annum with full residential emoluments. Six months' appointments. For the A post practitioners within three months of qualification may apply and for the B2 post R practitioners who hold A posts may apply. Applications to be sent to the undersigned as early as possible.—Arthur Taylor, Superintendent and Secretary.

**Have you read the notice**  
**at top of page 13 ?**

**Have you read the notice  
at top of page 13 ?**

**CARLTON HAYES HOSPITAL**  
Narborough, near Leicester  
**ASSISTANT PHYSICIAN**

The inclusive commencing salary will be £760 per annum, rising by £25 per annum to £860, but £50 extra will be given for the possession of the Diploma in Psychological Medicine. A house is available for a married man at a rental of £30 per annum. Forms of application can be obtained from the Medical Superintendent and these should be completed and returned as soon as possible.

**DONCASTER ROYAL INFIRMARY (330 beds)**  
(Recognized under the Regulations for the D.O.)  
**EYE AND EAR, NOSE AND THROAT HOUSE SURGEON (A) (male)**

Applications are invited from registered medical practitioners, including R practitioners within three months of qualification and liable under the National Service Acts, for an Eye and Ear, Nose and Throat House Surgeon (A) (male). The appointment will be limited to six months. Salary £225 per annum, with full residential emoluments. This large industrial area offers excellent opportunities for gaining experience. Applications should be sent immediately to A. Jones, Secretary-Superintendent.

**DONCASTER ROYAL INFIRMARY (330 beds)**  
**HOUSE SURGEON (A) (male)**

Applications are invited from registered medical practitioners for the appointment of a House Surgeon (A) (male), including R practitioners within three months of qualification. If held by an R practitioner, appointment will be for a period of six months. Salary is at the rate of £225 per annum, with full residential emoluments. Applications should be sent immediately, addressed to the Secretary-Superintendent.

**DUCHESS OF YORK HOSPITAL FOR BABIES**  
Manchester, 19 (86 cots)

**SENIOR RESIDENT MEDICAL OFFICER (B1)**  
Applications are invited from medical practitioners (male and female) for the post of Senior Resident Medical Officer (B1) for a period of six months in the first instance, from May 1, 1948. Salary £350 per annum with full emoluments. Candidates must have experience in paediatrics and higher qualifications are desirable. Suitably qualified R practitioners holding B2 posts, also those holding B1 and ineligible for H.M. Forces, may apply. Applications to be sent by March 8, 1948, to Louise Gillespie, Secretary.

**DUCHESS OF YORK HOSPITAL FOR BABIES**  
Manchester, 19 (86 cots)

**JUNIOR RESIDENT MEDICAL OFFICER (A)**  
Applications are invited from medical practitioners (male and female), including practitioners within three months of qualification and liable under the National Service Acts, for the post of Junior Resident Medical Officer (A) for six months from April 16, 1948. Salary £150 per annum with full emoluments. Applications to be sent by March 8, 1948, to Louise Gillespie, Secretary.

**DUCHESS OF YORK HOSPITAL FOR BABIES**  
Manchester, 19

**HONORARY ASSISTANT PHYSICIAN**  
Applications are invited for the post of Honorary Assistant Physician with beds and to do Out-patient sessions. Applications to be sent by March 1, 1948, to Louise Gillespie, Secretary.

**DEWSBURY AND DISTRICT GENERAL INFIRMARY, Dewsbury**  
**RESIDENT HOUSE PHYSICIAN (A)**  
(Male or Female)

Vacant April 10, 1948. Appointment for six months in first instance. Salary £200 per annum, with full residential emoluments. Practitioners within three months of qualification who are liable under the National Service Acts may apply, when the appointment would be limited to six months. Applications to be sent as soon as possible to G. W. Batchelor, Secretary-Superintendent.

**DARLINGTON MEMORIAL HOSPITAL**  
(210 beds—Complement: 6 House Officers)  
**HOUSE SURGEON (A)**  
to the Orthopaedic Department

Applications are invited from registered medical practitioners, including practitioners within three months of qualification, who are liable under the National Service Acts, for the above appointment, vacant immediately. Salary £175 per annum, with full residential emoluments. Applications should be sent as soon as possible to G. W. Beckwith, Secretary-Superintendent.

**ESSEX COUNTY HOSPITAL**  
Colchester (201 beds)  
**CASUALTY OFFICER AND HOUSE SURGEON (A) to E.N.T. Department**

Applications are invited for the post of Casualty Officer and House Surgeon (A) to E.N.T. Dept., including practitioners within three months of qualification who are liable for service under the National Service Acts. The appointment is approved under D.L.O. arrangements. The appointment will be for six months, salary £170 per annum and residential emoluments. Applications should be forwarded to the House Governor.

**DURHAM COUNTY HOSPITAL**  
North Road, Durham City (12 beds)  
**RESIDENT HOUSE SURGEON (B2) (Male)**  
Applications are invited from registered medical practitioners, including R practitioners holding A posts, for the appointment of a Resident House Surgeon (B2) (male). The appointment is for six months, duties to commence on or about April 20, 1948. Salary at the rate of £250 per annum with full residential emoluments. Applications to be sent immediately to the Secretary-Superintendent.

**ECCELS AND PATRICROFT HOSPITAL**  
Eccles, Manchester (88 beds)  
**HOUSE SURGEON (B2)**  
House Surgeon (B2) required, six months' appointment. R practitioners holding A posts may apply. Salary at the rate of £300 per annum plus full residential emoluments. Surgical, Medical and Obstetric Units. Apply Secretary as above.

**FINCHLEY MEMORIAL HOSPITAL**  
Granville Road, London, N.12 (84 beds)  
**RESIDENT MEDICAL OFFICER (B2)**  
Applications are invited from registered medical practitioners, male or female, for the appointment of Resident Medical Officer (B2), vacant March 1 next, including R practitioners who now hold A posts. Appointments will be for a period of six months at the rate of £200 per annum, with full residential emoluments. Applications should be sent immediately to the undersigned.—T. E. Jarvis, House Governor and Secretary.

**GRIMSBY AND DISTRICT GENERAL HOSPITAL (220 beds)**  
**HOUSE SURGEON (A)**  
Applications are invited for the appointment of House Surgeon (A) vacant now, including practitioners within three months of qualification who are liable for service under the National Service Acts. Salary £200 per annum with full residential emoluments. If held by an R practitioner, appointment will be limited to six months. Applications to be sent immediately.—H. B. Coates, Secretary-Superintendent.

**GRIMSBY AND DISTRICT GENERAL HOSPITAL (220 beds)**  
**HOUSE SURGEON (A)**  
(E.N.T., Gynaecological, etc.)  
Applications are invited for the post of House Surgeon (A) for duty with special departments, i.e. E.N.T., Gynaecological, etc., vacant now. Salary £200 per annum with full residential emoluments. The appointment will be for six months in the first instance but will be terminable by one month's notice on either side. Practitioners within three months of qualification and liable under the National Service Acts may apply. Applications to H. B. Coates, Secretary-Superintendent.

**GRIMSBY AND DISTRICT GENERAL HOSPITAL**  
**ACCIDENT SERVICE AND ORTHOPAEDIC OFFICER (B2)**

Applications are invited from registered medical practitioners for the appointment of Accident Service and Orthopaedic Officer (B2), including R practitioners who hold A posts. If held by an R practitioner this post will be limited to six months. Salary is at the rate of £300 per annum with full residential emoluments. Post vacant on March 16, 1948. Applications should be sent to the undersigned.—H. B. Coates, Secretary-Superintendent.

**GRIMSBY AND DISTRICT GENERAL HOSPITAL (220 beds)**  
**HOUSE PHYSICIAN (A)**  
Applications are invited for the post of House Physician (A), vacant February 16. Salary £200 per annum with full residential emoluments. The appointment will be for six months in the first instance but will be terminable by one month's notice on either side. Practitioners within three months of qualification and liable under the National Service Acts may apply. Applications to H. B. Coates, Secretary-Superintendent.

**GENERAL INFIRMARY AT LEEDS**  
**HONORARY ASSISTANT SURGEON**  
to the Thoracic Surgical Department

Applications are invited from Fellows of the Royal College of Surgeons of England, with special experience in Thoracic Surgery, for the post of Honorary Assistant Surgeon to the Thoracic Surgical Department. Information relating to the post will be supplied on reference to the House Governor. Suitably qualified practitioners serving with His Majesty's Forces are eligible to apply. Thirty-five copies of applications, with a similar number of copies of three recent testimonials, should reach the undersigned not later than March 31. Neither applications nor testimonials need be printed.—S. Clayton Fryers, House Governor and Secretary.

**GENERAL HOSPITAL, Nottingham (589 beds)**  
**JUNIOR CASUALTY OFFICER (A)**  
Applications are invited from registered medical practitioners, male, including practitioners within three months of qualification who are liable to service under the National Service Acts, for the appointment of Junior Casualty Officer (A) for the above hospital. If held by a practitioner who is liable under these Acts, appointment will be for a period of six months. Salary at the rate of £300 per annum with full residential emoluments. Applications to be sent to the undersigned. Duties to commence about February 24.—Henry M. Stanley, House Governor and Secretary.

**GENERAL INFIRMARY AT LEEDS**  
**HONORARY ASSISTANT PHYSICIAN**  
Applications are invited for the post of Honorary Assistant Physician to the General Infirmary at Leeds. Candidates must hold a degree in Medicine of a British University and be Fellows or Members of the Royal College of Physicians of London. Information relating to the post will be supplied on reference to the House Governor. Suitably qualified practitioners serving with His Majesty's Forces are eligible to apply. Thirty-five copies of applications, with a similar number of copies of three recent testimonials, should reach the undersigned not later than March 31. Neither applications nor testimonials need be printed.—S. Clayton Fryers, House Governor and Secretary.

**GENERAL INFIRMARY AT LEEDS**  
**HONORARY AURAL SURGEON**  
Applications are invited from Fellows of the Royal College of Surgeons of England for the post of Honorary Aural Surgeon to the General Infirmary at Leeds. Information relating to the post will be supplied on reference to the House Governor. Suitably qualified practitioners serving with His Majesty's Forces are eligible to apply. Thirty-five copies of applications, with a similar number of copies of three recent testimonials, should reach the undersigned not later than March 31.—S. Clayton Fryers, House Governor and Secretary.

**GRAYLINGWELL HOSPITAL, Chichester**  
**HOUSE PHYSICIAN (B2)**

Applications are invited from registered medical practitioners (ladies or gentlemen), including R practitioners holding A posts, for the appointment of House Physician (B2). The post provides special facilities in the hospital for organized tuition and practice of modern psychiatry. The salary is at the rate of £350 per annum, with full residential emoluments. The appointment will be limited to a period of six months but, unless held by an R practitioner, may be extended to twelve months. Applications to be sent to the Medical Superintendent as soon as possible.

**GREAT YARMOUTH AND GORLESTON HOSPITALS**  
**HOUSE SURGEON (A)**

Applications are invited from registered medical practitioners for the appointment of House Surgeon (A) (male), now vacant, including practitioners within three months of qualification, who are liable to service under the National Service Acts. If held by a practitioner who is liable under these Acts, appointment will be for a period of six months. Salary £250 per annum, with full residential emoluments. Applications should be sent to John S. Egerton, Secretary-Superintendent, immediately.

**GLOUCESTERSHIRE ROYAL INFIRMARY**  
Gloucester

**CASUALTY HOUSE SURGEON (B2)**  
Applications are invited from registered medical practitioners (male or female), including R practitioners who hold A posts, for the post of Casualty House Surgeon (B2), which will become vacant on March 7, 1948. Salary is at the rate of £250 per annum, with full residential emoluments, and the appointment is for six months in the first instance. Applications should be sent to C. J. Adams, House Governor and Secretary, Royal Infirmary, Gloucester, as soon as possible.

**GERMAN HOSPITAL, Dalston, London, E.8**  
(British Voluntary Hospital)  
**HOUSE SURGEON (B2)**

Applications are invited from registered medical practitioners for the post of House Surgeon (B2), vacant March 1, 1948. Salary £200 per annum to start with, with full residential emoluments. R practitioners holding A posts may apply, when appointment will be limited to six months. Applications to be sent to the Secretary.

**HUDDERSFIELD ROYAL INFIRMARY**  
(321 beds)

**RESIDENT ANAESTHETIST AND ASSISTANT CASUALTY OFFICER (A)** required to commence duty on April 1, 1948. Practitioners within three months of qualification who are liable to service under the National Service Acts may apply. If held by a practitioner who is liable under these Acts, appointment will be for a period of six months. Salary at the rate of £150 with full residential emoluments.

**HOUSE SURGEON (A)** required to commence duty on March 18, 1948. Practitioners within three months of qualification who are liable to service under the National Service Acts may apply. If held by a practitioner who is liable under these Acts, appointment will be for a period of six months. Salary at the rate of £150, with full residential emoluments.

Applications should be addressed to the undersigned immediately.—H. J. Johnson, General Superintendent and Secretary.

**HEREFORDSHIRE GENERAL HOSPITAL**  
Hereford (154 beds)

**RESIDENT SURGICAL OFFICER (B1)**  
Immediate applications are invited from medical practitioners (male) for the post of Resident Surgical Officer (B1). Applicants should have held house appointments and have had surgical experience. Applications from R practitioners now holding B1 posts cannot be considered unless they have been rejected by the R.A.M.C. Salary is at the rate of £250 per annum, with full residential emoluments. The appointment is for twelve months, and applications should be sent to the undersigned.—T. W. Upton, Secretary.

**HEREFORDSHIRE GENERAL HOSPITAL**  
Hereford (154 beds)

Immediate applications are invited for the following posts:—

**RESIDENT JUNIOR HOUSE SURGEON (A).** In charge of Casualty, Ear, Nose and Throat, and Fracture Department. Salary £200 per annum.

**HOUSE PHYSICIAN (A).** Salary £200 per annum.

Practitioners within three months of qualification and liable to service under the National Service Acts are invited to apply.

The appointments are for six months. Applications should be sent to T. W. Upton, Secretary.

**HOSPITAL OF ST. CROSS, Rugby**

Applications are invited from registered medical practitioners, male and female, for the following resident appointments:—

**HOUSE PHYSICIAN (B1),** vacant March 1, 1948. Salary £300 per annum.

**HOUSE SURGEON (A),** vacant May 1, 1948. Salary £175 per annum.

**ORTHOPAEDIC HOUSE SURGEON (A),** vacant May 1, 1948. Salary £175 per annum.

**HOUSE SURGEON (B2)** for Gynaecological and Obstetric Department, vacant May 1, 1948. Salary £200 per annum.

Practitioners within three months of qualification who are liable under the National Service Acts may apply for the A appointments. R practitioners holding A posts may apply for the B2 appointment. For practitioners in either of these classes the appointments will be limited to six months. Applications for the B1 appointment from R practitioners now holding B1 appointments cannot be considered unless ineligible for H.M. Forces. Applications to be sent to the House Governor immediately.

**HARROGATE AND DISTRICT GENERAL HOSPITAL (272 beds)**

Applications are invited from registered medical practitioners for the following appointments:—

**HOUSE PHYSICIAN (A),** vacant April 1, 1948.

**HOUSE PHYSICIAN/RESIDENT PATHOLOGIST (A),** vacant April 1, 1948.

R practitioners within three months of qualification may apply. The appointments are for a period of six months. Salary at the rate of £150 per annum with full residential emoluments. Applications to the House Governor as soon as possible.

**HOSPITAL OF ST. CROSS, Rugby (195 beds)**  
RADIOLOGIST

The Board of Management invite applications from duly qualified medical men for the post of Radiologist. Salary £1,000 per annum with private practice. Applications to the House Governor.

**HOSPITAL FOR SICK CHILDREN**

Great Ormond Street, London, W.C.1

**Assistant RESIDENT MEDICAL OFFICER (B1)** at the Country Branch Hospital, Hadworth, Surrey

There is a vacancy for an Assistant Resident Medical Officer (B1) at the Country Branch Hospital, Tadworth, Surrey, 101 beds; duties to commence on April 15, 1948. Salary £200 per annum, with full residential emoluments. R practitioners now holding B2 appointments are invited to apply. Applications from R practitioners now holding B1 posts cannot be considered unless they have been rejected by the R.A.M.C. Further particulars, and form of application, which must be returned not later than Monday, March 8, 1948, are obtainable from the undersigned.—H. F. Rutherford, House Governor.

**HOSPITAL FOR SICK CHILDREN**

Great Ormond Street, London, W.C.1

There will be vacancies on April 15, 1948, for the following:—

**TWO HOUSE PHYSICIANS (B2)**

**ONE HOUSE SURGEON (B2)**

**ONE HOUSE SURGEON (B2)**

to the Ear, Nose and Throat Department

All appointments are tenable for six months at a salary of £100 per annum with full residential emoluments. R practitioners now holding A posts and practitioners of either sex, ineligible for military service or rejected by the R.A.M.C., may apply. Further particulars and form of application, which must be returned not later than March 8, 1948, are obtainable from the undersigned.—H. F. Rutherford, House Governor.

**HULL ROYAL INFIRMARY**

Applications are invited for the following posts (male):—

**FIRST HOUSE SURGEON (B2),** vacant now.

**HOUSE PHYSICIAN (B2)** at Sutton Branch.

**HOUSE SURGEON (B2),** Sutton Branch.

Both posts vacant April. Suitably qualified R practitioners who now hold A posts may apply.

**CASUALTY OFFICER (A),** vacant April. Practitioners within three months of qualification who are liable for service under the National Service Acts may apply.

Salary for each of the above posts £200 per annum, with full residential emoluments. The appointments will be for six months in the first instance (limited to six months if R practitioners are appointed), but will be terminable by one month's notice on either side. Applications to R. J. Carless, House Governor.

**HULL ROYAL INFIRMARY**  
RADIOLOGIST

Applications are invited from medical practitioners holding a Diploma in Radiology for the post of whole-time, non-resident Radiologist (Diagnosis). Salary £1,000 per annum. The appointment will be in accordance with Ministry of Health Circular 202/46, and in the first instance will be limited to the interim period pending the establishment of the National Health Service. Applications, accompanied by three testimonials, or the names of three referees, should be submitted to the undersigned as soon as possible.—R. J. Carless, House Governor.

**HARROW HOSPITAL**  
SENIOR HOUSE SURGEON (B2)

Applications are invited for the appointment of a Senior House Surgeon (B2) becoming vacant on March 9, 1948, including R practitioners who now hold A posts. The appointment will be for a period of six months. The salary is at the rate of £200 per annum, with full residential emoluments. Applications should be sent as soon as possible to the Secretary, Harrow Hospital, Roxeth Hill, Harrow, Middlesex.

**HOSPITAL OF ST. JOHN AND ST. ELIZABETH**  
60, Grove End Road, N.W.8

**SURGEON-IN-CHARGE**  
of the Department for Diseases of the Ear, Nose and Throat

Applications are invited for the post of Surgeon in charge of the Department for Diseases of the Ear, Nose and Throat. Candidates must be Fellows of one of the Royal Colleges of Surgeons. Twenty-five copies of the application should be sent to the undersigned on or before March 23, 1948. Testimonials are not required but the names of three persons willing to act as referees should be furnished.—F. Dudley Hobbs, M.A., Secretary.

**KING GEORGE HOSPITAL, Harlow**  
RESIDENT ANAESTHETIST

Applications, including applications from practitioners within three months of qualification who are liable under the National Service Acts, and from R practitioners holding A appointments, are invited for the post of Resident Anaesthetist Grade A or B according to experience, for six months commencing April 12, 1948. Salary is at the rate of £180 or £350 per annum. Applications should be sent to the undersigned as soon as possible.—G. Austin Hepworth, Secretary and Superintendent.

**Have you read the notice**  
**at top of page 13 ?**

**ABSTRACTS OF WORLD MEDICINE**

Published monthly, subscription £3 3s. 0d. p.a.

**ABSTRACTS OF WORLD SURGERY,  
OBSTETRICS AND GYNAECOLOGY**

Published monthly, subscription £2 2s. 0d. p.a.

FIRST PUBLISHED JANUARY 1947

Published by the B.M.A. and conducted under general direction of The Editor of the *British Medical Journal*.

Subscriptions to the Publishing Manager

**BRITISH MEDICAL ASSOCIATION, B.M.A. House,**  
Tavistock Square, London, W.C.1

## Have you read the notice at top of page 13 ?

### HIGH WYCOMBE AND DISTRICT WAR MEMORIAL HOSPITAL (100 beds)

Applications are invited from registered medical practitioners for the following posts:—

**RESIDENT MEDICAL OFFICER (B2)**, vacant March 1, 1948. This appointment is for six months at a salary of £225 per annum with full residential emoluments. R practitioners holding A posts may apply.

**HOUSE SURGEON (A)**, vacant March 1, 1948. Salary £175 per annum, with full residential emoluments. Practitioners within three months of qualification and liable under the National Service Acts may apply, when appointment will be for six months. Applications, with testimonials, to E. Barber, Secretary.

### HORTON GENERAL HOSPITAL, Banbury, Oxon (220 beds)

(Oxford Hospital Board Area)

Applications are invited from registered medical practitioners (male or female) for the appointment of **JUNIOR RESIDENT HOUSE SURGEON (A)**.

Salary at the rate of £200 per annum with full residential emoluments. Appointment, which is for six months, is now vacant. Practitioners within three months of qualification and liable for National Service may apply.

**TEMPORARY RESIDENT HOUSE SURGEON (B1)**. Post vacant for three months commencing on March 1. Salary at the rate of £350 with full residential emoluments. Applications with testimonials should be sent at an early date to Richard H. Prescott, House Governor.

### HALIFAX GENERAL HOSPITAL RESIDENT OBSTETRICAL OFFICER

Applications are invited from registered medical practitioners, men and women, for the post of Resident Obstetrical Officer at the above hospital. The post is recognized for the M.R.C.O.G. and is for six months. There are 100 maternity beds and 35 gynaecological beds; over 2,000 deliveries are dealt with per annum. The salary is £485 per annum, together with full residential emoluments. Previous obstetric experience is essential. The successful candidate will be expected to take up duties during March, 1948. Applications should be sent as soon as possible to the Medical Superintendent, General Hospital, Halifax, Yorks.

### HARLOW WOOD ORTHOPAEDIC HOSPITAL Nr. Mansfield, Notts (355 beds)

E.M.S. and Civilian (Regional Orthopaedic Centre)

### RESIDENT HOUSE SURGEON (B2)

Applications are invited from registered medical practitioners for the appointment of Resident House Surgeon (B2), including R practitioners who now hold A posts. Appointment will be for a period of six months. Salary, with full residential emoluments, at the rate of £200 per annum. The hospital is recognized under the Government's scheme for the Postgraduate Education of Medical Officers released from the Forces and falling within Classes I and III, where applicable. Applications to be sent to the undersigned.—D. Roberts, Secretary-Superintendent.

### HOSPITAL OF ST. JOHN AND ST. ELIZABETH 69, Grove End Road, N.W.8 HOUSE SURGEON (A)

Applications are invited from registered medical practitioners (male) for the appointment of House Surgeon (A) to become vacant on Monday, March 15, 1948 including practitioners within three months of qualification who are liable for service under the National Service Acts. Appointment will be for a period of six months. Salary is at the rate of £150 per annum with full residential emoluments. Applications should reach the undersigned on or before Thursday, February 26, 1948.—F. Dudley Hobbs, M.A., Secretary.

### KNOWLE MENTAL HOSPITAL, Farnham, Hants DEPUTY MEDICAL SUPERINTENDENT (Male)

Applications are invited for the post of Deputy Medical Superintendent (male) at the above hospital. Candidates must be in possession of the D.P.M. and have had considerable experience in Psychiatry. The salary will be £1,100 per annum, with cost-of-living allowance of £49 16s. 8d., plus emoluments consisting of house, rates, water, fuel and light valued at £109 19s. 4d. per annum. The person appointed will be subject to the provisions of the Asylums Officers' Superannuation Act, 1909. Applications should be made on a form which can be obtained from the Medical Superintendent, Knowle Mental Hospital, Farnham, Hants, and should be returned not later than March 5, 1948.

### KENT AND SUSSEX HOSPITAL Tunbridge Wells (350 beds)

Applications are invited from registered medical practitioners (male or female) including R practitioners who hold A posts for the following appointment:—

**RESIDENT HOUSE SURGEON and CASUALTY OFFICER (B2)**, vacant on March 8.

If held by an R practitioner the appointment will be limited to six months. This post is mainly Orthopaedic and an excellent one for working for Primary or Final F.R.C.S. Salary £200 per annum with full residential emoluments.—E. A. Wagstaff, Superintendent-Secretary.

### INGHAM INFIRMARY, South Shields HOUSE SURGEON (A) CASUALTY OFFICER AND "SPECIALS" HOUSE SURGEON (A)

Applications are invited from medical practitioners, including those within three months of qualification and liable under the National Service Acts, for the posts of (1) House Surgeon (A), and (2) Casualty Officer and "Specials" House Surgeon (A) now vacant. The appointments are for a period of six months. Salary at the rate of £175 per annum, with full residential emoluments. Applications to be sent to the undersigned.—R. Hood Coulthard, Jr., House Governor and Secretary.

### KNOWLE MENTAL HOSPITAL, Farnham, Hants WHOLE-TIME SENIOR PSYCHIATRIST

Applications are invited for the whole-time post of Senior Psychiatrist at the above hospital. Applicants must have had considerable mental hospital experience, be fully conversant with modern methods of treatment in Psychiatry and with out-patient work. A D.P.M. is essential and a higher medical qualification is desirable. The successful candidate, whilst having beds under his care in the hospital, will be expected to devote a considerable portion of his time to work in Out-Patient Clinics. A car is essential and travelling allowance will be paid. The salary will be £1,200 per annum, plus £59 16s. cost-of-living allowance. There are no emoluments, but quarters are available for a single man, for which deductions will be made. A married man would be required to live within a reasonable distance of the hospital. The appointment is subject to the provisions of the Asylums Officers' Superannuation Act, 1909. Applications, together with the names of three referees, should be addressed to the Medical Superintendent, Knowle Mental Hospital, Farnham, Hants, to arrive not later than March 5, 1948.

### KENT AND CANTERBURY HOSPITAL, Canterbury (221 beds—5 Resident Medical Officers) HOUSE SURGEON (A)

Applications are invited from registered medical practitioners for the appointment of House Surgeon (A), including practitioners within three months of qualification who are liable to service under the National Service Acts. If held by practitioners who are liable under these Acts, appointment will be for a period of six months. The salary is £200 per annum, with full residential emoluments. Duties include work for the Ophthalmic and Ear, Nose and Throat Specialists, and Casualty Department. This appointment commences early in April, 1948. Applications should be sent to the Superintendent and Secretary immediately.

### KING EDWARD MEMORIAL HOSPITAL, Ealing HOUSE SURGEON (A)

Applications are invited from registered medical practitioners, including practitioners within three months of qualification and liable under the National Service Acts, for the appointment of House Surgeon (A) to the Orthopaedic and Fracture Department, vacant now. Six months appointment. Salary at the rate of £175 per annum with full residential emoluments. Applications together with copies of two recent testimonials should be sent to the undersigned immediately.—R. A. Mickelwright, House Governor.

### KING EDWARD VII HOSPITAL Windsor (200 beds) CASUALTY OFFICER

Applications are invited from registered medical practitioners (male or female) for the appointment of Casualty Officer, to become vacant on April 13, 1948, including R practitioners who now hold A posts. If held by an R practitioner the appointment will be limited to six months. The salary is at the rate of £150 per annum with full residential emoluments. The duties include assistant to the Resident Accident Service Officer, also House Surgeon to Eye and Dental Departments. Applications should be sent to the Secretary as soon as possible.

### MONMOUTHSHIRE MENTAL HOSPITAL Aberavenny

**ASSISTANT MEDICAL OFFICER (B1)**  
Applications are invited from unmarried male or female medical practitioners for the whole-time appointment of Assistant Medical Officer (B1) at the above hospital. Salary £455 per annum rising by £25 to £555 plus full residential emoluments valued at £150 per annum, plus cost-of-living bonus. An additional £50 will be paid to holders of the D.P.M. The appointment will be subject to the Asylums Officers' Superannuation Act, 1909. Suitably qualified R practitioners holding B2 appointments are invited to apply. Applications from R practitioners now holding B1 appointments cannot be considered unless they have been rejected by the R.A.M.C. Applications to be sent in writing to the Medical Superintendent by Saturday, February 28, 1948. Previous experience of mental hospital work not essential.

### MAIDA VALE HOSPITAL FOR NERVOUS DISEASES, London, W.9 FULL-TIME PATHOLOGIST

Applicants must have full training and specialised experience in Neuro-Pathology. The successful candidate will be expected to undertake Postgraduate teaching. Salary will be at the rate of £1,800 to £2,000 per annum, according to qualifications and experience. Applications with the names of two referees, should be addressed to the Secretary not later than March 20, 1948.

### LEICESTER ROYAL INFIRMARY (650 Beds, 18 Residents)

Invites candidates for the following vacancies on April 1, 1948. Salary p.a.

**3 RESIDENT HOUSE SURGEONS (A)** .. £150

**1 ORTHOPAEDIC HOUSE SURGEON** .. £200

**1 EAR, NOSE AND THROAT HOUSE** .. £150

**1 GYNAECOLOGICAL HOUSE SURGEON** .. £150

**1 OBSTETRIC HOUSE SURGEON (A)** .. £150

(Maternity Hospital, Causeway Lane Leicester) .. £150

**1 RESIDENT HOUSE PHYSICIAN (A)** .. £175

**1 JUNIOR CASUALTY OFFICER (A)** .. £150

**1 RESIDENT ANAESTHETIST (B2)** .. £200

Six months' appointments, all with full residential emoluments. For the A appointments practitioners within three months of qualification and liable under the National Service Acts may apply. For the B2 appointments R practitioners holding A posts may apply. Applications should be forwarded to the House Governor or Secretary on or before March 1.

### LIVERPOOL RADIIUM INSTITUTE SECOND HONORARY DERMATOLOGIST

The Board of Management will shortly proceed to the appointment of a second Honorary Dermatologist. Applications are invited and should reach the undersigned by March 15.—Frank Dean, F.C.I.S., Secretary-Superintendent.

### MILLER GENERAL HOSPITAL Greenwich High Road, S.E.10

### 1st and 2nd HOUSE SURGEONS (B2)

Applications are invited from registered medical practitioners (male) for the appointments of 1st and 2nd House Surgeons (B2) to become vacant on April 1, 1948, including R practitioners who now hold A posts. If held by an R practitioner, the appointment will be limited to six months. Salary is at the rate of £250 per annum, with full residential emoluments. Form of application can be obtained from the Secretary. Applications to be submitted not later than February 28, 1948.

### MILLER GENERAL HOSPITAL Greenwich High Road, S.E.10

### HOUSE PHYSICIAN (B2)

Applications are invited from registered medical practitioners (male) for the appointment of House Physician (B2) to become vacant on April 1, 1948, including R practitioners who now hold A posts. If held by an R practitioner, the appointment will be limited to six months. Salary is at the rate of £250 per annum, with full residential emoluments. Form of application can be obtained from the Secretary. Applications to be submitted not later than February 28, 1948.

### MIDDLESEX HOSPITAL, W.1 ACTING REGISTRAR (B1)

### to the Department for Nervous Diseases

Applications are invited for the appointment of Acting Registrar to the Department for Nervous Diseases (B1). The appointment will be until December 31, 1948, in the first instance, and the successful candidate will be eligible to apply for re-appointment. Initial salary £600 per annum, non-resident. R practitioners holding B2 appointments may apply. R practitioners holding B1 appointments are ineligible unless rejected for service with H.M. Forces. Copies of the rules and forms of application are obtainable from the Secretary-Superintendent to whom applications with copies of testimonials should be submitted by March 13, 1948.

### NATIONAL HOSPITAL FOR NERVOUS DISEASES, Queen Square, London, W.C.1

### HOUSE PHYSICIAN (B1)

Applications are invited from registered medical practitioners for the appointment of House Physician (B1). The appointment will be for six months in the first instance. Suitably qualified R practitioners holding B2 appointments are invited to apply. Applications from R practitioners now holding B1 appointments cannot be considered unless they have been rejected by the R.A.M.C. Demobilized members of H.M. Forces are invited to apply. Salary is at the rate of £200 per annum with full residential emoluments. Applications to be sent to the undersigned not later than February 28, 1948.—H. Fwart Mitchell, Secretary.

### NUNEATON GENERAL HOSPITAL (130 beds)

### HOUSE SURGEON (A)

Applications are invited from registered medical practitioners (male or female) for the appointment of House Surgeon to the Casualty, E.N.T. and Ophthalmic Departments, vacant on March 1, 1948. The appointment is for six months at a salary of £250 per annum, with full residential emoluments. Practitioners within three months of qualification who are liable for service under the National Service Acts may apply.—H. W. Williams, House Governor and Secretary.

### NORTH GLOUCESTERSHIRE CENTRAL HOSPITAL GROUP

### HONORARY EAR, NOSE AND THROAT SURGEON

The Joint Administrative Committee invite applications for the post of Honorary Ear, Nose and Throat Surgeon for duties at the Gloucestershire Royal Infirmary. The present Honorary Assistant Ear, Nose and Throat Surgeon is a candidate for the post. Applications should be sent to the Honorary Secretary, Dr. S. L. Mucklow, 8, Imperial Square, Cheltenham, not later than February 27, 1948.



# **NATIONAL HOSPITAL FOR NERVOUS DISEASES, Queen Square, London, W.C.1** **RESIDENT MEDICAL OFFICER (B1)**

The Board of Management invites applications from registered medical practitioners for the appointment of Resident Medical Officer (B1). The appointment will be for a period of six months in the first instance. Suitably qualified R practitioners holding B2 appointments are invited to apply. Applications from R practitioners now holding B1 appointments cannot be considered unless they have been rejected by the R.A.M.C. Demobilized members of H.M. Forces are invited to apply. Salary is at the rate of £300 per annum with full residential emoluments. Applications to be sent to the undersigned not later than February 28, 1948.—H. Ewart Mitchell, Secretary.

# **NATIONAL HOSPITAL FOR NERVOUS DISEASES, Queen Square, London, W.C.1** **HOUSE SURGEON (B1)**

Applications are invited from registered medical practitioners for the appointment of House Surgeon (B1). The appointment will be for six months in the first instance. Suitably qualified R practitioners holding B2 appointments are invited to apply. Applications from R practitioners now holding B1 appointments cannot be considered unless they have been rejected by the R.A.M.C. Demobilized members of H.M. Forces are invited to apply, particularly those having experience as graded surgeons or experienced in neurosurgery. Salary is at the rate of £200 per annum with full residential emoluments. Applications to be sent to the undersigned not later than February 28, 1948.—H. Ewart Mitchell, Secretary.

# **NATIONAL TEMPERANCE HOSPITAL** **Hampstead Road, N.W.1** **PATHOLOGIST**

Applications are invited from registered medical practitioners for the post of full-time Pathologist at the above hospital. Applicants should be exclusively engaged in the practice of Pathology, with wide training in Clinical Pathology and Morbid Anatomy. The post will be non-resident with a commencing salary of £1,100, the successful candidate being permitted to engage in private practice, restricted to the private wing of the hospital, at present 23 beds. Applications should reach the Secretary not later than February 28, 1948.

# **NATIONAL TEMPERANCE HOSPITAL** **Hampstead Road, N.W.1**

## **RESIDENT MEDICAL OFFICER (B1)**

Applications are invited from registered medical practitioners for the post of Resident Medical Officer (B1). Salary is at the rate of £350 per annum, with board, residence, etc. Some previous residential experience essential. The appointment is for a period of six months dating as from April 1, 1948. Suitably qualified R practitioners holding B2 posts, also those holding B1 and ineligible for H.M. Forces, may apply. Applications must reach Secretary and House Governor by March 3, 1948.

# **NORTHAMPTON GENERAL HOSPITAL** **(410 beds)**

Applications are invited from registered medical practitioners for the following posts which are vacant on April 1, 1948:—

## **TWO HOUSE SURGEONS (A)**

### **HOUSE SURGEON (A)**

to the Orthopaedic and Fracture Department

Salary at the rate of £200 per annum with full residential emoluments. Appointments will run until September 30, 1948, and may be renewed. Any further employment at the hospital beyond that date will be at the rate of £225 per annum. Practitioners within three months of qualification and liable under the National Service Acts may apply, in which case the appointment will be limited to a period of six months. Applications should be received at the Hospital by March 4, 1948.—S. G. Hill, Superintendent.

# **NUNEATON GENERAL HOSPITAL (130 beds)** **RESIDENT SURGICAL OFFICER (B1)**

Applications are invited immediately for the post of Resident Surgical Officer (B1). Candidates should have held house appointments and have had surgical experience. Suitably qualified R practitioner holding B2 or A appointments or medical practitioners recently discharged from H.M. Forces may apply. Applications from R practitioners who now hold B1 appointments cannot be considered unless they are ineligible for H.M. Forces. The appointment will be for one year at a salary of £450, with full residential emoluments. Applications to H. W. Williams, House Governor and Secretary

# **OLDHAM ROYAL INFIRMARY** **FIRST ASSISTANT TO THE ORTHOPAEDIC AND ACCIDENT SERVICE** **(Whole-time non-resident)**

Applications are invited for the post of First Assistant to the Orthopaedic and Accident Service. Applicants must have specialized in Orthopaedics and Fracture work and hold the qualification of F.R.C.S.(England) or a special qualification in Orthopaedics. The person appointed will be expected to devote the whole of his time to the duties of the office. The commencing salary will be at the rate of £750 to £1,000 per annum, according to experience. Applications, which should contain full particulars of experience, and be accompanied by copies of three testimonials, should be forwarded to the undersigned immediately.—F. W. Barnett, House Governor and Secretary.

# **OLDHAM ROYAL INFIRMARY** **(203 beds)**

## **HOUSE SURGEON (A)**

to the Gynaecologist and Aural Surgeon

Applications are invited from registered medical practitioners (male and female) for the appointment of House Surgeon (A). Practitioners within three months of qualification and liable under the National Service Acts may apply and the appointment will be for six months. The person appointed will act as House Surgeon to the Gynaecologist and the Aural Surgeon and will assist in the Casualty Department. The salary is at the rate of £200 per annum, with full residential emoluments. Applications to be submitted to the undersigned immediately.—F. W. Barnett, House Governor and Secretary.

# **OLDHAM ROYAL INFIRMARY** **(203 beds)**

## **HOUSE SURGEON (A)**

to the Ophthalmic Surgeon and Orthopaedic Dept.

Applications are invited from registered medical practitioners (male and female) for the appointment of House Surgeon (A). Practitioners within three months of qualification and liable under the National Service Acts may apply, and the appointment will be for a period of six months. The person appointed will act as House Surgeon to the Ophthalmic Surgeon and Orthopaedic Department, and will assist in the Casualty Department. The salary is at the rate of £200 per annum with full residential emoluments. Applications to be submitted to the undersigned immediately.—F. W. Barnett, House Governor and Secretary.

# **PRINCE OF WALES'S HOSPITAL, Plymouth** **Amalgamating: SOUTH DEVON AND EAST CORNWALL HOSPITAL, Greenbank Road** **ROYAL ALBERT HOSPITAL, Devonport** **CENTRAL HOSPITAL, Lockyer Street** **HONORARY NEUROLOGIST**

Applications are invited from registered medical practitioners for the post of Honorary Neurologist. Candidates must be Fellows or Members of one of the Royal Colleges of Physicians and have had special experience in Neurology. The recent holder of the temporary and supernumerary post of Consultant Neurologist, under Ministry of Health Circular 202/46, is an applicant. Applications should be sent to the undersigned by February 28.—Arthur R. Cash, General Superintendent, Head Office: Greenbank Road.

# **PRINCE OF WALES'S HOSPITAL, Plymouth** **CASUALTY OFFICER (A)**

(Ear, Nose and Throat)

Applications are invited from registered medical practitioners for the appointment of Casualty Officer (A), with Ear, Nose and Throat, vacant: March 17, including practitioners within three months of qualification who are liable for service under the National Service Acts. If held by a practitioner who is liable under these Acts, the appointment will be for a period of six months. Salary is at the rate of £175 per annum with full residential emoluments.—Arthur R. Cash, General Superintendent, Head Office, Greenbank Road, Plymouth.

# **PRINCE OF WALES'S HOSPITAL, Plymouth** **HOUSE OFFICER (A)**

Applications are invited from registered medical practitioners for the appointment of House Officer (A) post, Surgery with casualty, for duty at the Devonport Section, vacant immediately, including practitioners within three months of qualification who are liable for service under the National Service Acts. If held by a practitioner who is liable under these Acts, the appointment will be for a period of six months. Salary is at the rate of £175 per annum with full residential emoluments.—Arthur R. Cash, General Superintendent, Head Office, Greenbank Road, Plymouth.

# **PRINCE OF WALES'S GENERAL HOSPITAL** **London, N.15 (240 beds)**

## **RESIDENT SENIOR HOUSE PHYSICIAN (B1)**

Applications are invited from registered medical practitioners for the appointment of Resident Senior House Physician (B1). Applicants should have held house appointments. Salary £350 per annum, plus full residential emoluments. Suitably qualified R practitioners holding B2 appointments, also those holding B1 and eligible for H.M. Forces, are invited to apply. Applications should reach the undersigned as soon as possible.—J. C. Burdett, Director and House Governor.

# **PRINCE OF WALES'S HOSPITAL, Plymouth** **RESIDENT ANAESTHETIST (B2)**

Applications are invited from registered medical practitioners, male and female, preferably with the D.A., for the appointment of Resident Anaesthetist (B2), including R practitioners who now hold A posts, vacant April 13. If held by an R practitioner, the appointment will be limited to six months. Salary is at the rate of £250 per annum, with full residential emoluments. Applications to reach the undersigned by February 28.—Arthur R. Cash, General Superintendent, Head Office, Greenbank Road, Plymouth.

# **PRESTON AND COUNTY OF LANCASTER** **ROYAL INFIRMARY** **HOUSE SURGEON (A)**

to the Urological Department

Applications are invited from registered medical practitioners for the post of House Surgeon (A) to the Urological Department. Practitioners within three months of qualification and liable under the National Service Acts may also apply. Six months appointment. Salary at the rate of £175 per annum with the usual residential allowances. Application should be made as soon as possible to the Superintendent, Royal Infirmary Preston.

# **PRINCESS ELIZABETH ORTHOPAEDIC HOSPITAL, Exeter (150 beds for Annexe)** **HOUSE SURGEON (B2)**

Applications are invited from registered medical practitioners, including R practitioners holding A posts, for the post of House Surgeon (B2), which will be vacant on March 1 next. The appointment is for six months at a salary of £250 per annum, with full residential emoluments. Applications should be sent to the Secretary and Administrator.

**Have you read the notice**  
**at top of page 13 ?**

Established  
1885

Annual Subscription £1

**THE Medical Defence Union**

MEMBERSHIP EXCEEDS 31,500

MUSEUM  
1337

Assets exceed £170,000

THE cost of litigation and the damages awarded to successful litigants are steadily rising. The Union's subscription remains at its pre-war figure. Can you afford to remain outside?

SEVERAL MEMBERS have applied for assistance only to find to their discomfiture that the current subscription is unpaid; the completion of a "Banker's Order" avoids this oversight.

Protection is also provided on special terms to Medical and Dental practitioners resident and practising overseas.

Full particulars from the Secretary (Dr. Robert Forbes), The Medical Defence Union, Ltd., 49, Bedford Sq., London, W.C.1.



IMMUNITY from medico-legal actions, from slander or the receipt of accusatory letters does not exist; the Union proffers financial assistance, legal advice and defensive measures at a minimal annual cost.

EVERY active practitioner is vulnerable in a legal sense. No one can tell from what quarter an accusation may emanate calling for the skilled help, legal advice and financial protection of The Union.

## Have you read the notice at top of page 13 ?

### PARK PREWETT MENTAL HOSPITAL

Basingstoke, Hants

#### DEPUTY MEDICAL SUPERINTENDENT

Applications are invited for the above appointment. Candidates must have had considerable experience in Psychiatry, including both in-patient and out-patient work. The salary will be £1,100 per annum plus emoluments valued at £100, consisting of house, rates, water, fuel and light. The salary may be reviewed following the Report of the Committee now considering the salaries of Medical Officers. Applications should be made on a form to be obtained from the Medical Superintendent, Park Prewett Mental Hospital, Basingstoke, and returned not later than March 15, 1948.

### QUEEN ELIZABETH HOSPITAL FOR CHILDREN, Hackney Road, E.2

#### PART-TIME PSYCHOTHERAPIST

Applications are invited for appointment as part-time Psychotherapist in the psychiatric department. Applicants must have experience in child psychiatry. Remuneration £2 12s. 6d. per session. More than one appointment will be made. Applications, giving two references, should be submitted to the undersigned within fourteen days of the publication of this advertisement.—Charles H. Bessell, General Secretary.

### QUEEN MARY'S HOSPITAL FOR THE EAST END, Stratford, E.15

#### HOUSE PHYSICIAN (B2)

Applications are invited from registered medical practitioners, male or female, for the appointment of House Physician (B2), including R practitioners who now hold A posts. The appointment will be for a period of six months, salary at the rate of £200 per annum, with full residential emoluments. Candidates should send applications to the undersigned not later than March 10, 1948.—M. J. Huntley, House Governor and Secretary.

### QUEEN MARY'S HOSPITAL FOR THE EAST END, Stratford, E.15

#### HOUSE SURGEON (A)

Applications are invited from registered medical practitioners for the appointment of House Surgeon (A), including R practitioners within three months of qualification. Salary will be at the rate of £200 per annum, with residential emoluments, lodging being provided temporarily outside the hospital pending the extension of residential accommodation. The appointment will be for a period of six months. Candidates should send their applications to the undersigned as soon as possible.—M. J. Huntley, House Governor and Secretary.

### ROYAL LIVERPOOL UNITED HOSPITAL RESIDENT MEDICAL OFFICERS (A and B2)

Applications are invited from registered medical practitioners (male and female) for appointments as Resident Medical Officers (A and B2) at the Liverpool Royal Infirmary, the David Lewis Northern Hospital the Royal Southern Hospital and the Liverpool Stanley Hospital for the six months from April 1, 1948, to September 30, 1948. R practitioners at present holding A posts may apply for the B2 appointments. Salaries of Casualty Officer posts are at the rate of £110 per annum or £130 per annum if a previous six months' appointment has been held; salaries of all other posts are at the rate of £100 per annum or £120 per annum if a previous six months' appointment has been held. Salaries in all cases include full residential emoluments. Applications should be made on forms which may be obtained from the undersigned, to whom they should be returned not later than 10 a.m. on Monday, March 8, 1948. Testimonials are not required from students of the Liverpool Medical School.—A. V. J. Hinds, Secretary, The Royal Liverpool United Hospital, 80, Rodney Street, Liverpool, 1.

### ROYAL LIVERPOOL UNITED HOSPITAL HONORARY ANAESTHETIST

Applications are invited for the post of Honorary Anaesthetist. Candidates must possess a registrable qualification, the Diploma in Anaesthetics, and either the degree of M.D. of a University of the British Empire or the Membership of the Royal College of Physicians of London, Edinburgh or Ireland, or the Fellowship of the Royal College of Surgeons of England, Edinburgh or Ireland. Testimonials are not required, but candidates should give the names of three persons to whom reference may be made. Applications should reach the undersigned not later than March 13, 1948.—A. V. J. Hinds, Secretary, The Royal Liverpool United Hospital, 80, Rodney Street, Liverpool, 1.

**ROYAL LIVERPOOL UNITED HOSPITAL  
HONORARY ASSISTANT ANAESTHETIST**  
Applications are invited for posts as Honorary Assistant Anaesthetist. Candidates must possess a registrable qualification and the Diploma in Anaesthetics. Testimonials are not required but candidates should give the names of three persons to whom reference may be made. Applications should reach the undersigned not later than March 13, 1948.—A. V. J. Hinds, Secretary, The Royal Liverpool United Hospital, 80, Rodney Street, Liverpool, 1.

**ROYAL SUSSEX COUNTY HOSPITAL,  
Brighton, 7 (310 beds, 9 Resident Medical Officers)**  
Applications are invited from registered medical practitioners, including R practitioners within three months of qualification, for the posts of:  
**CASUALTY HOUSE SURGEON (A)**, vacant about the end of February.

**E.N.T. HOUSE SURGEON (A)**, now vacant.  
The appointment will be limited to six months to R practitioners. Salary at the rate of £200 per annum with full residential emoluments. In the case of the Casualty House Surgeon, the successful candidate will, if desired, be favourably considered for one of the appointments of House Surgeon on the termination of appointment as Casualty House Surgeon. Applications should be sent to the Secretary-Superintendent immediately.

### ROYAL BUCKINGHAMSHIRE HOSPITAL

Aylesbury

#### JUNIOR HOUSE SURGEON (A)

Applications are invited from male registered medical practitioners, including those within three months of qualification and liable under the National Service Acts, for the post of Junior House Surgeon (A). The term of appointment will be for six months. Opportunities to work with London consultants and to undertake duties in all branches of surgery, including some casualty work. Salary at the rate of £200 per annum, together with full residential emoluments. Post vacant now. Applications should be sent immediately to the Secretary-Superintendent.

### ROYAL NATIONAL THROAT, NOSE AND EAR HOSPITAL

Gray's Inn Road, W.C.1, and Golden Square, W.1

**ASSISTANTS IN THE OUT-PATIENT DEPT.**  
There are vacancies for attendance at both Gray's Inn Road and Golden Square Hospitals on several morning and afternoon clinics. The appointments afford good opportunities for acquiring clinical experience in the specialty, as the duties consist of seeing the old patients under the supervision of the Surgeons. An honorarium of £2 2s. per session is paid. Applications, which may be for periods of six or twelve months and for one or more sessions weekly, should be sent to the undersigned without delay, stating for which clinic the application is made.—John H. Young, House Governor.

### ROYAL SUSSEX COUNTY HOSPITAL, Brighton

#### DIRECTOR OF THE X-RAY DIAGNOSTIC DEPARTMENT

Applications are invited for the new post of Director of the X-Ray Diagnostic Department, which will be full-time and carry a salary at the rate of £2,250 per annum. Full information concerning the vacancy may be obtained from the Secretary-Superintendent at the Hospital, to whom detailed applications, supported by copies of three recent testimonials, should be sent to reach him not later than March 8, 1948.

### ROYAL ALEXANDRA HOSPITAL FOR SICK CHILDREN, Dyke Road, Brighton

#### HONORARY ANAESTHETIST

The Board of Management of the hospital will meet on Friday, March 5, 1948, at 3.30 p.m. for the purpose of electing an Honorary Anaesthetist. Candidates must be registered under the Medical Acts. All candidates are required to transmit their applications and testimonials, under cover, to the undersigned, not later than February 25, 1948, and must hold themselves in readiness to attend the meeting of the Committee on the day of election. The Committee does not bind itself to appoint any candidate. Every candidate will have an opportunity of appearing before the Committee.—Percy F. Spooner, Secretary-Superintendent.

### ROYAL ALEXANDRA HOSPITAL FOR SICK CHILDREN, Dyke Road, Brighton

#### TWO HONORARY CLINICAL ASSISTANT ANAESTHETISTS

The Board of Management of the hospital will meet on Friday, March 5, 1948, at 3.30 p.m. for the purpose of electing two Honorary Clinical Assistant Anaesthetists. The appointments will be for two years each as from the beginning of April. Candidates must be registered under the Medical Acts. All candidates are required to transmit their applications and testimonials, under cover, to the undersigned, not later than February 25, 1948, and must hold themselves in readiness to attend the meeting of the Committee on the day of election. The Committee does not bind itself to appoint any candidate. Every candidate will have an opportunity of appearing before the Committee.—Percy F. Spooner, Secretary-Superintendent.

### ROYAL GWENT HOSPITAL, Newport, Mon. (255 beds)

Applications are invited from registered medical practitioners (male or female) for the following appointments:

**HOUSE SURGEON (A) for the Fracture and Orthopaedic Department**, vacant now. Practitioners within three months of qualification and liable under the National Service Acts may apply. Salary at the rate of £175 per annum, with residential emoluments.

**CASUALTY OFFICER (A) or (B2)**, vacant on March 8, 1948, for a period of six months. R practitioners who now hold A posts may apply. Salary at the rate of £175 (A) or £210 (B2) per annum, with residential emoluments. Applications should be sent to the undersigned.—T.A. Jones, Secretary-Superintendent.

### ROYAL INFIRMARY, Sunderland (312 beds)

Applications are invited from registered medical practitioners, including practitioners within three months of qualification who are liable to serve under the National Service Acts, for the following resident appointments, which are tenable for a period of six months:—

**TWO HOUSE SURGEONS (A)**, vacant immediately. This hospital is recognized by the Royal College of Surgeons for the Fellowship. Salary £175 per annum, with full residential emoluments.

Applications to be forwarded to F. Dagnall, House Governor and Secretary, Royal Infirmary, Sunderland.

### ROYAL SOUTH HANTS AND SOUTHAMPTON HOSPITAL Southampton

#### ASSISTANT PATHOLOGIST

Applications are invited for the post of Assistant Pathologist. The post is whole-time and applicants should have had considerable experience in clinical pathology. The salary will be within the range of £1,300 to £1,500 per annum (non-resident), according to experience, and the post will carry superannuation benefits. Applications, and names of three referees, should be addressed to the undersigned, from whom further particulars may be obtained.—Frank Jennings, House Governor and Secretary.

### ROTHERHAM HOSPITAL

Doncaster Gate, Rotherham

#### General Voluntary Hospital (150 beds)

#### SECOND CASUALTY OFFICER (A)

Salary £225 per annum, with full residential emoluments. Applications are invited from registered medical practitioners, male or female, for the above appointment which will become vacant about March 1, 1948. Practitioners within three months of qualification and liable to serve under the National Service Acts may also apply, when the appointment will be for six months. Applications should be sent at once to the Secretary-Superintendent.

### ROYAL ALBERT EDWARD INFIRMARY AND DISPENSARY, Wigan

#### HOUSE SURGEON (A)

Applications are invited from registered medical practitioners for the appointment of a House Surgeon (A), now vacant. Salary £150 per annum, with full residential emoluments. Practitioners within three months of qualification and liable under the National Service Acts may apply, when appointment will be for a period of six months; otherwise it may be extended for a further period. Applications should be sent to the undersigned as soon as possible.—A. Stanley Brunt, General Superintendent and Secretary.

### ROYAL SURREY COUNTY HOSPITAL

Guildford (228 beds)

#### HOUSE SURGEON (A) (GYNAECOLOGY)

Applications are invited from registered medical practitioners, including those within three months of qualification who are liable to serve under the National Service Acts, for the House Surgeon (A) (Gynaecology) appointment, to become vacant on March 1, 1948. If held by an R practitioner the appointment will be limited to six months. Salary at the rate of £175 per annum, with full residential emoluments. Applications should reach the Secretary-Superintendent as soon as possible.

### ROYAL BERKSHIRE HOSPITAL, Reading

Applications are invited from registered medical practitioners, male, for the following posts:—

**TWO CASUALTY OFFICERS (A)**. Salary is at the rate of £150 per annum, with full residential emoluments. Duties will involve alternating with each other in the Casualty Department, Fracture Clinic and Accident Wards, and assisting in the treatment of all cases of traumatic origin. Practitioners within three months of qualification, and liable under the National Service Acts may apply, when the appointment will be for a period of six months. Applications should be sent immediately to the House Governor.

### ROYAL EAST SUSSEX HOSPITAL, Hastings

#### HOUSE SURGEON (A)

Applications are invited from registered medical practitioners for the appointment of a House Surgeon (A), vacant March 30, 1948, including practitioners within three months of qualification who are liable to serve under the National Service Acts. If held by a practitioner who is liable under these Acts the appointment will be for a period of six months. Salary is at the rate of £200 per annum, with full residential emoluments. Applications should be sent to Wilfrid G. Kemsley, Secretary and House Governor.

### ROYAL EAST SUSSEX HOSPITAL, Hastings

#### RESIDENT SURGICAL OFFICER (B1)

Applications are invited from registered medical practitioners for the appointment of Resident Surgical Officer (B1), vacant March 30, 1948. This is the Senior Resident appointment of the Hospital and applications are invited from persons who possess a higher degree or are working to obtain one and from practitioners at present holding a B2 post and those holding a B1 post and ineligible for service with H.M. Forces. Salary is at the rate of £400 per annum with full residential emoluments. Applications, to be received not later than March 6, to Wilfrid G. Kemsley, Secretary and House Governor.



**ROYAL LANCASTER INFIRMARY**

Lancaster (226 beds)

**HOUSE PHYSICIAN (A)**

Applications are invited from registered medical practitioners (male and female) for the post of House Physician (A). Salary £225 per annum with full residential emoluments. Practitioners within three months of qualification who are liable for service under the National Service Acts may apply. The appointment will be limited to six months. Vacant April 1, 1948. Applications should be sent to the undersigned.—F. A. Milnes, Superintendent-Secretary.

**ROYAL CANCER HOSPITAL (FREE)**

(Incorporated under Royal Charter)

Fulham Road, London, S.W.3

**PART-TIME SURGICAL REGISTRAR**

Applications are invited for the post of Part-time Surgical Registrar. Candidates must be duly qualified and registered under the Medical Act and engaged in consulting practice only. Preference will be given to those holding the Diploma F.R.C.S. (Eng.). The appointment will be for one year, subject to re-election for a maximum of three years. Remuneration will be at the rate of £500 per annum, and the successful candidate will be required to attend a minimum of five half-days per week. A copy of the rules and further information may be obtained from the Secretary. Applications to be made on a form which will be supplied by the Secretary, accompanied by copies of not more than three recent testimonials to be sent to the Secretary not later than the first post on Wednesday, March 10, 1948.—Victor H. Pinkham, Secretary.

**ROYAL SHEFFIELD INFIRMARY AND HOSPITAL**

ROYAL INFIRMARY, Sheffield

**BLOOD TRANSFUSION OFFICER**

Applications are invited for the post of Blood Transfusion Officer. Salary £650 per annum non-resident. This is a full-time post and the appointment will be for twelve months in the first instance. Candidates must have had some experience in blood transfusion work, or in connexion with blood bank organization. The selected candidate will be required to serve part time in the haematological and serological section of the Department of Pathology, and part time in the Sheffield Region organization of the National Blood Transfusion Service. Applications to be forwarded immediately to the General Superintendent, Royal Sheffield Infirmary and Hospital, Royal Infirmary, Sheffield, 6.

**ROYAL SHEFFIELD INFIRMARY AND HOSPITAL**

ANAESTHETISTS

The Court of Management will shortly proceed to appoint a limited number of Anaesthetists to take effect on or after March 27, 1948. Applications are now invited. Candidates must possess the Diploma in Anaesthetics of the Royal College of Physicians and Surgeons and must not engage in General Practice. Private practice in the specialty will be allowed. Remuneration will be on a sessional basis, and the fee recommended by the B.M.A. is under consideration. It is anticipated that the number of sessions will normally not be less than two per week. Further particulars may be obtained from the undersigned. Applications, together with names of three referees, to be forwarded to General Superintendent, Royal Sheffield Infirmary and Hospital, Royal Infirmary, Sheffield, 6.

**ROYAL SHEFFIELD INFIRMARY AND HOSPITAL**

ROYAL INFIRMARY, Sheffield

**FIRST ASSISTANT (B1) to the Orthopaedic Dept.** Applications are invited from registered medical practitioners for the post of First Assistant (B1) to the Orthopaedic Department, at a salary of £650 per annum, non-resident. Recently demobilized members of H.M. Forces or R. practitioners holding B1 appointments (if ineligible for H.M. Forces) may apply. Previous experience in Orthopaedics is desirable and preference will be given to applicants who are Fellows of one of the Royal Colleges of Surgeons. Applications to be forwarded to the General Superintendent, Royal Infirmary, Sheffield.

**ROYAL NATIONAL THROAT, NOSE AND EAR HOSPITAL**

Gray's Inn Road, W.C.1, and Golden Square, W.1

**NEURO-SURGEON**

Applications are invited for the newly-created post of Neuro-Surgeon on the honorary medical staff of the hospital. Attendances will be arranged as the necessity arises. It is a rule that all members of the Surgical Staff must be Fellows of the Royal College of Surgeons of England. Further information regarding the post may be obtained from the undersigned, to whom applications should be sent not later than March 5, 1948.—John H. Young, House Governor.

**IMPORTANT NOTICE  
APPOINTMENTS**

Medical practitioners are requested **not to apply** for any appointment referred to in this notice or for appointments under local authorities referred to in this notice without first having communicated with the Secretary to the British Medical Association, B.M.A. House, Tavistock Square, W.C.1.

**CONTRACT PRACTICE****ABERTYSSWG MEDICAL AID SOCIETY**  
(Medical Officer.)**MID-RHONDDA MEDICAL AID SOCIETY.**  
Including the LLWYNPIA, CLYDACH VALE and PEN-Y-GRAG WORKMEN'S MEDICAL SCHEME

(Chief Medical Officer and Assistant Medical Officer.)

**NEATH AND DISTRICT**  
(Medical Aid Association.)**LOCAL GOVERNMENT SERVICE**  
**METROPOLITAN BOROUGH OF HACKNEY**  
(Consultant to Women's Clinic.)**BOROUGH OF TOTTENHAM**

(Whole-time Temporary Assistant Medical Officer of Health (male).)

**CITY AND COUNTY OF BRISTOL**  
**SOCIAL WELFARE COMMITTEE**  
(District Medical Officer.)**METROPOLITAN BOROUGH OF FULHAM**  
(Assistant Medical Officer and Second Resident Medical Officer, Maternity Home)

By Order of the Council,

**CHARLES HILL,**

February 17, 1948. Secretary.

**ROYAL NATIONAL THROAT, NOSE AND EAR HOSPITAL**

Gray's Inn Road, W.C.1, and Golden Square, W.1

**PLASTIC SURGEON**

Applications are invited for the newly created post of Plastic Surgeon on the honorary medical staff of the hospital. Attendances will be arranged as the necessity arises. It is a rule that all members of the Surgical Staff must be Fellows of the Royal College of Surgeons of England. Further information regarding the post may be obtained from the undersigned, to whom applications should be sent not later than March 5, 1948.—John H. Young, House Governor.

**ROYAL HALIFAX INFIRMARY**

(283 beds, Resident Medical Staff 6)

**HOUSE PHYSICIAN (A) (Male)**

Applications are invited for the post of House Physician (A) (male), including practitioners within three months of qualification who are liable for service under the National Service Acts, for a period of six months from February 27, 1948. Salary £200 per annum, with full residential emoluments. Applications should be sent to R. W. Ranson, Secretary.

**ROCHDALE INFIRMARY**

PATHOLOGIST

The Board of Management invites applications for the appointment of Pathologist. Salary is at the rate of £900 per annum, plus private fees, guaranteed up to £100 by the Committee. Applications for the appointment should be made immediately to the undersigned, from whom further information regarding the appointment may be obtained.—W. Wynn, Infirmary Office.

**ROYAL VICTORIA HOSPITAL, Belfast**  
**HONORARY ASSISTANT RADIOLOGIST IN X-RAY DIAGNOSIS**

Applications are invited from suitably qualified candidates for the post of Honorary Assistant Radiologist. Applications should be forwarded to the Medical Superintendent not later than March 8, 1948. Canvassing forbidden.—William McKinney, Honorary Secretary.

**ROYAL SOUTH HANTS AND SOUTHAMPTON HOSPITAL, Southampton (290 beds)****PHYSICIAN-IN-CHARGE**

of the Physical Medicine Department

Applications are invited for the post of Physician-in-Charge of the Physical Medicine Department. Applicants should hold the Diploma in Physical Medicine. Previous experience in the treatment of industrial injury will be an advantage. The post will be full-time, non-resident. The commencing salary will be £1,500 per annum with participation in the Superannuation Scheme. Applications, together with the names of three referees, should be addressed to the undersigned from whom further information can be obtained.—Frank Jennings, House Governor and Secretary.

**ROYAL SOUTH HANTS AND SOUTHAMPTON HOSPITAL, Southampton (290 beds)****HOUSE SURGEON (B2)**

Applications are invited from registered medical practitioners (male) for the appointment of House Surgeon (B2) including R. practitioners who now hold A posts. The appointment will be for a period of six months. The salary is £175 per annum, with full residential emoluments. Applications stating qualifications with dates should be sent to the undersigned immediately.—Frank Jennings, House Governor and Secretary.

**ROYAL WATERLOO HOSPITAL FOR CHILDREN AND WOMEN**

Waterloo Road, S.E.1

Applications are invited from medical practitioners within three months of qualification who are liable under the National Service Acts for the following appointments vacant March 1, 1948:

**HOUSE PHYSICIAN (A)****HOUSE SURGEON (A)**

Appointments are for six months. Salary at the rate of £175 per annum with full residential emoluments. Applications should be sent to the Secretary.

**ROYAL BERKSHIRE HOSPITAL, Reading**  
**HOUSE SURGEON (A)**

Applications are invited from registered medical practitioners (male) for the following appointment: House Surgeon (A) as from March 6, 1948. Salary is at the rate of £150 per annum with full residential emoluments. Practitioners within three months of qualification and liable under the National Service Acts may apply, when the appointment will be for a period of six months. Applications should be sent immediately to the House Governor.

**ROYAL BERKSHIRE HOSPITAL, Reading**  
**RESIDENT ANAESTHETIST (B2)**

Applications are invited from registered medical practitioners, male, for the appointment of Resident Anaesthetist (B2), vacant immediately. Salary is at the rate of £200 per annum, with full residential emoluments. R. practitioners who now hold A posts may apply, when the appointment will be limited to six months. Applications, stating present post, should be sent immediately to H. E. Ryan, House Governor.

**ROYAL BERKSHIRE HOSPITAL, Reading**  
**HONORARY ASSISTANT PHYSICIAN**

The Board of Management invites applications for the appointment of Honorary Assistant Physician. Candidates must be Fellows or Members of the Royal College of Physicians, London, or Medical Graduates of one of the Universities of the British Empire and their names entered on the Medical Register. Canvassing on the part of a candidate or on his behalf will disqualify him. Candidates are required to provide six copies of their applications and testimonials which should be addressed to the House Governor and reach him not later than Saturday, March 27, 1948. No testimonials will be required from candidates who are members of the existing medical staff. The present Medical Registrar is a candidate for the post.—H. E. Ryan, House Governor.

**ROYAL CORNWALL INFIRMARY, Truro**  
**ORTHOPAEDIC AND CASUALTY HOUSE SURGEON (B2)**

Applications are invited from registered medical practitioners (male and female) for this appointment, vacant April 1 next, including R. practitioners now holding A posts. If an R. practitioner the appointment will be limited to six months. Salary at the rate of £200 per annum with residential emoluments. Applications with copies of testimonials to the Secretary-Superintendent.

(Continued on page 30)

**Have you read the notice  
at top of page 13 ?**

**THE MEDICAL PROTECTION SOCIETY LIMITED**

Founded 1892.

Assets exceed £100,000.

Members receive advice and assistance in all matters affecting the practice of their profession and are afforded COMPLETE INDEMNITY against costs and damages in cases undertaken on their behalf.

Subscription £1.

No entrance fee to those joining within twelve months of registration.

Entrance fee, 10/-.

Full Particulars from the Secretary, VICTORY HOUSE, LEICESTER SQUARE, W.C.2.

Gerrard 4553 and 4814.

## CHARGES FOR CLASSIFIED ADVERTISEMENTS

(Revised 1/2/47)

Circulation 65,500

Advertisements should be addressed to the Advertisement Manager, accompanied by remittance. The text of the advertisement itself should be clearly marked MEMBER.

Every effort will be made to include MEMBERS' urgent small advertisements if they are received not less than TEN days before publication, but insertion cannot be guaranteed because of continued paper difficulty.

**DO PLEASE WRITE ADVERTISEMENTS CLEARLY. NAME AND ADDRESS SHOULD BE IN BLOCK LETTERS.**

**CANCELLATION of Advertisements cannot be made if received after 4 p.m. on Monday.**

(1) To MEMBERS of the B.M.A. the charge for each insertion under Assistants, Locum, Partnerships, \*Practices, Medical Posts, Dispensers, Secretaries is: 24 words, including name and address, 12s. (minimum); or 30 words, 15s.; or 36 words, 18s.; and 3s. for each six words or less thereafter.

If a BOX NO. is used the charges are: 18 words, 13s. (minimum); or 24 words, 16s.; or 30 words, 19s.; and 3s. for each six words or less thereafter.

(2) To all other advertisers the charge for each insertion under the headings quoted in paragraph (1) is: 24 words, including name and address, 14s. (minimum); or 30 words, 17s. 6d.; or 36 words, 21s.; and 3s. 6d. for each six words or less thereafter.

If a BOX NO. is used the charges are: 18 words, 15s. (minimum); or 24 words, 18s. 6d.; or 30 words, 22s.; and 3s. 6d. for each six words or less thereafter.

(3) Personal, Notices, University and Industrial Appointments per insertion: 24 words, including name and address, 24s. (minimum); or 30 words, 30s.; or 36 words, 36s.; and 6s. for each six words or less thereafter.

If a BOX NO. is used the charges are: 18 words, 25s. (minimum); or 24 words, 31s.; or 30 words, 37s.; and 6s. for each six words or less thereafter.

(4) Educational, Lectures, Hospitals, Public Health Appointments, Nursing Homes, 20s. per insertion for four lines (minimum charge) and 5s. per line thereafter.

(5) To ALL advertisers the charge for each insertion under the headings Consulting Rooms, Duplication, Typing, Houses, Miscellaneous, Motor Cars is as quoted in paragraph (2).

Hotels and Miscellaneous Trade Announcements, per insertion: 24 words 24s. (minimum). Extra words 6s. each insertion for six words or less.

\*ADVERTS OF PRACTICES. Name and address of owner and of firm negotiating the sale must accompany the advertisement. This information is for office use only.

Every effort is made to ensure the accuracy of advertisements appearing in the Journal. No recommendation is implied by acceptance, and the British Medical Association reserves the right to refuse or interrupt the insertion of any advertisement.

Advertisement Manager, British Medical Journal, B.M.A. House, Tavistock Square, London, W.C.1.

Telephone: Euston 2111.

Telegrams: Britmedads, Westcent, London.

## APPOINTMENTS—Hospitals and Public Health, commence at page 13.

### PERSONAL

**COULD WOMAN DOCTOR CONSIDER** taking widow, 38 years, into her home (could pay reasonably well) to assist her regain confidence, anxiety neurosis on the up-grade now. Not hypochondriacal. Ex-State-registered nurse. Social references given.—Box 8485, B.M.J.

**DOCTOR'S DAUGHTER, 17, ST. PAUL'S SCHOOL**, requires Accommodation p.g. near school, or train journey from Hammersmith. Facilities for practising required.—Dr Enid Hughes, The Manor House, Ruthin.

**ONE THOUSAND POUNDS for a Short Story.** Full details in the Sunday Dispatch.

**OVER EASTER IN DEVON. REALLY GOOD HOTEL** at Torquay, entirely reserved for C.T.U. Party, March 24 to 31. **PROPOSED PARTIES TO SWITZERLAND:** May 6 to 20, Lugano and Lucerne; June 16 to 30, Pontresina and Zurich; June 30 to July 14, Zermatt; August 5 to 19, Interbrunnen and Kiental; August 17 to 31, Kiental and Saas-Fee; September 1 to 15, Thun and Wengen. All above in hotels. September 1 to 11, Bernese Oberland Walking Party, in hotels and huts. Write C.T.U., Established 1913, (Dr. C. F. Fothergill), "Hensol," Chorley Wood, Herts. Phone: Chorley Wood 24.

### NOTICES

**BRITISH COUNCIL FOR THE WELFARE OF SPASTICS. MEDICAL FELLOWSHIP.**—Applications are invited from physicians with special experience in child health and development for a Fellowship tenable in the United States for three months. The object of the fellowship is to promote the study of cerebral palsy in Great Britain and the physician appointed will be expected to advise on the medical care of children suffering from cerebral palsy including attendance at clinics and special schools. All expenses will be paid and a small stipend will be provided in addition during the period of the fellowship. The date of commencement is subject to arrangement, but it is hoped that it will operate during the summer of 1948. For particulars apply to: Henry F. Weston, Esq., M.A., The Executive Secretary, British Council for the Welfare of Spastics, "Lullington," 107, Norfolk Avenue, Sanderstead, Surrey.

**GENERAL HOSPITAL, Nottingham.**—A RE-UNION of all past and present members of Medical and Nursing Staffs will be held at Lenton Grove Rheumatism Clinic, Beeston Lane, Nottingham, on Saturday, June 5, 1948. Please notify the House Governor as soon as possible, or in any event not later than May 1, of your intention to be present, stating whether hospitality will be required.

**RESEARCH BOARD FOR THE CORRELATION OF MEDICAL SCIENCE AND PHYSICAL EDUCATION. RESEARCH PRIZE, 1948.**—A first prize of £250, a second prize of £50, will be offered in 1948 for a thesis embodying original research on some aspects of the following field of enquiry: **The Predisposing Factors in the Development of Chronic Rheumatic Conditions in Early Adult Life.** Entrants for this Research Prize should be of either British nationality or ordinarily resident in the British Empire. Five typewritten copies of the thesis should be submitted to the Research Board by September 30, 1948. To be sure that the thesis falls within the relevant field of enquiry, candidates should previously submit for the approval of the Research Board a statement of the nature of their proposed investigation. Further information and suggestions can be obtained from the Secretary of the Research Board for the Correlation of Medical Science and Education, Apothecaries' Hall, Black Friars Lane, Queen Victoria Street, London, E.C.4.

**THE FLORENCE NIGHTINGALE HOSPITAL, 19, Lisson Grove, N.W.1.** for educated women of limited means has been entirely re-decorated and is now open for the reception of patients. Telephone: Paddington 2341. Patroness: H.R.H. The Princess Royal. Chairman: Caroline, Viscountess Bridgman, D.B.E.

**UNIVERSITY OF LONDON. GRANTS FOR RESEARCH.** Applications are invited from members of the University for grants from the Central Research Fund for assisting specific projects of research and for the provision of special materials and apparatus. Applications will be considered three times a year and must be received not later than March 31, July 31, and November 30. Forms of application and further particulars may be obtained from the Academic Registrar, University of London, Senate House, London, W.C.1.

\*Members of the University are defined by Statute as the Chancellor, the existing Fellows thereof for their respective lives, the members for the time being of the Court and of the Senate respectively, the Professors and Readers and other Teachers of the University during their tenure of office, the graduates and the students.

## UNIVERSITY AND INDUSTRIAL APPOINTMENTS

**APPLICATIONS ARE INVITED for the post of LECTURER IN CLINICAL TROPICAL MEDICINE AT THE LONDON SCHOOL OF HYGIENE AND TROPICAL MEDICINE.** The duties of the post will include participation in teaching and in research on tropical diseases. Applicants should hold a higher qualification in medicine and should have special experience in the diagnosis, treatment and investigation of tropical diseases. The salary of the post is £1,000 per annum. There is an additional grant of £250 per annum from a Research Fund. Applications, together with three copies of recent testimonials, should be sent by April 30, 1948, to: The Assistant Dean, London School of Hygiene and Tropical Medicine, Keppel Street (Gower Street), London, W.C.1.

**UNIVERSITY OF DURHAM. KING'S COLLEGE, Newcastle-upon-Tyne.** Department of Anatomy.—The Council of King's College invite applications for the post of **LECTURER IN ANATOMY.** The salary scale rises by annual increments of £25 to a maximum of £850. The commencing salary of the successful applicant will be fixed at a point on that scale in accordance with his qualifications and experience, but will not, in any case, be less than £500. Ten copies of application, together with the names of three persons to whom reference may be made, should be submitted as early as possible to the undersigned, from whom further particulars may be obtained.—G. R. Hanson, Registrar of King's College.

**DALHOUSIE UNIVERSITY, Halifax, Nova Scotia,** invites applications for the post of **PROFESSOR OF PHARMACOLOGY.** Good facilities for teaching and research, Salary \$4500.00, increasing by annual increments to \$5500.00. Preference for medical graduate. Apply giving qualifications and references to Dean H. G. Grant The Medical Faculty, Dalhousie University, Halifax, Nova Scotia.

**GUY'S HOSPITAL DENTAL SCHOOL, LONDON UNIVERSITY.**—Applications are invited for the post of **DENTAL RESEARCH FELLOW.** Appointment will be for three years in the first instance. Salary not less than £750 per annum, plus superannuation and family allowance. Candidates, who should have experience of research in biochemistry, bacteriology, or a relevant branch of science, should apply to the Dean, Medical School, Guy's Hospital, London, S.E.1, before May 31, 1948, and give the names of two referees.

**ROYAL FREE HOSPITAL SCHOOL OF MEDICINE, 8, Hunter Street, Brunswick Square, W.C.1.**

—Applications are invited from men and women holding degrees in Physiology or Medicine for the post of **DEMONSTRATOR in the PHYSIOLOGY DEPARTMENT**, from October 1, 1948, at a salary of £400 per annum, rising by annual increments of £25 to a maximum of £500 per annum, with superannuation benefits and family allowances. Further particulars may be obtained from the Warden and Secretary, to whom applications should be sent as soon as possible.

**THE BRITISH COUNCIL** invites applications for the post of **DIRECTOR OF THE MEDICINE DEPARTMENT.** Applicants should have a wide general knowledge of medical science combined with experience of administration and of medical editing or other aspect of medical documentation. A knowledge of European languages would be an advantage. Duties involve principally editing or supervision of a medical journal in several languages, supervision of a medical information service, and technical supervision of schemes for medical scholarships and for senior medical visitors to the U.K. Gross salary within the range £1,300 to £1,500 per annum, according to qualifications. Application forms and further particulars may be obtained from the Director, Personnel Department, the British Council, 3, Hanover Street, London, W.1, to whom completed forms should be returned after three weeks of to-day's date.

**UNIVERSITY OF BRISTOL.**—Applications are invited for the **SIDNEY ROBINSON FELLOWSHIP IN RHEUMATIC DISEASES** tenable at the University of Bristol and the Royal National Hospital for Rheumatic Diseases, Bath. The Fellow will be required to devote the whole of his time to research work in rheumatic diseases at the Royal National Hospital for Rheumatic Diseases. The subject of the research will be approved by the University after consultation with the Empire Rheumatism Council. Salary according to qualifications and experience, minimum £650 per annum. The appointment will be for one year but may be renewable for a further period. Applications, giving full names, age, qualifications, details of education and experience, together with the names of not more than three referees and copies of not more than three recent testimonials, should reach the undersigned on or before March 8, 1948.—Winifred Shapland, Secretary and Registrar, The University of Bristol, Bristol, 8.

**UNIVERSITY OF SHEFFIELD.**—Applications are invited for the post of **RESEARCH ASSISTANT in the Department of Child Health**, to carry out original investigations under the Professor, which will be mainly in the clinical field. Experience in laboratory work would be an advantage. Salary in the range £500 to £700 per annum, according to qualifications and experience, with superannuation provision under the Federated Superannuation Scheme for Universities, and family allowance. Candidates must possess a medical qualification, and have had clinical experience. The successful candidate will be expected to begin duties as soon as possible. Applications (three copies), with the names and addresses of referees and, if desired, copies of testimonials, should reach the undersigned (from whom further particulars may be obtained) by February 24, 1948.—A. W. Chapman, Registrar.

**UNIVERSITY OF ABERDEEN. LECTURESHIP IN PATHOLOGY.**—Applications are invited for a **LECTURER IN PATHOLOGY.** Salary £750 to £900 according to qualifications and experience. In addition a Children's Allowance is payable. Applications should reach the Secretary to the University (from whom forms of application and conditions of appointment may be obtained) not later than February 29, 1948.—H. J. Butchart, Secretary The University, Aberdeen.

**UNIVERSITY OF LONDON.**—The Senate invite applications for the **READERSHIP IN THERAPEUTICS** tenable at St. Thomas's Hospital Medical School (salary £900 to £1,300). Applications must be received not later than April 5, 1948, by the Academic Registrar, University of London, Senate House, W.C.1, from whom further particulars should be obtained.

**UNIVERSITY OF ABERDEEN. ASSISTANTSHIP IN PATHOLOGY.**—Applications are invited for an Assistant in the Department of Pathology. Salary £450.—H. J. Butchart, Secretary, The University, Aberdeen.

**UNIVERSITY OF LONDON.**—The Senate invite applications for the **CHAIR OF OBSTETRICS AND GYNAECOLOGY** tenable at the Postgraduate Medical School of London (salary £2,500). Applications must be received not later than April 15, 1948, by the Academic Registrar, University of London, Senate House, W.C.1. from whom further particulars should be obtained.

**UNIVERSITY OF BIRMINGHAM. PART-TIME MEDICAL OFFICER.**—Part-time woman Medical Officer required to carry out routine examinations of women students. Three half-day sessions per week will be required for about nine months of the year, less at other times. Stipend £300 per annum. Further particulars may be obtained from the undersigned, who should receive applications immediately.—C. G. Burton, Secretary, The University, Edmund Street, Birmingham, 3.

**VICTORIA INFIRMARY OF GLASGOW.**—The Governors invite applications for the whole-time post of **MEDICAL BIOCHEMIST** at a commencing salary within the range of £1,000 per annum by £50 to £1,250 per annum according to qualifications and experience. The successful candidate will also be appointed to a University Lectureship with an honorarium of £100 per annum. If under 45 years of age, he will be required to participate in an appropriate superannuation scheme. Particulars of the post may be obtained from the Medical Superintendent at the Infirmary, Glasgow, S.2. Twelve copies of application, with names of not more than three referees, should be lodged with the undersigned by March 27, 1948.—Ian J. Hamilton, M.A., C.A., Secretary and Treasurer, The Victoria Infirmary of Glasgow, 40, St Vincent Place, Glasgow, C.1.

## EDUCATIONAL

F.R.C.S.(Edin.)

**POSTAL PREPARATORY AND REVISION COURSES** for above Exam.—Full details, H. C. ORRIN, F.R.C.S., Surgeons' Hall, Edinburgh.

**CRANLEIGH SCHOOL, SURREY. ENTRANCE SCHOLARSHIPS.** £120–£30. **INSTRUMENTAL and CHORAL** £50–£30, are offered in March and June. At each examination one close Scholarship of not less than £50 per annum will be awarded to the son of a member of the Medical or Dental profession. Details from Bursar.

**EXPERIENCED COACHING IN PHYSIOLOGY.** Pathology and Medicine by M.D., M.R.C.P., B.Sc. (Physiol.), all exams.—Box 8577, B.M.J.

**LONDON SCHOOL OF HYGIENE AND TROPICAL MEDICINE.** Postgraduate Academic Diploma in Bacteriology.—The **COURSE for the POSTGRADUATE DIPLOMA IN BACTERIOLOGY** for the Session 1948-49 will commence in October, 1948. This is a full-time day course extending over one academic year. The course may be taken by: (a) Graduates in Medicine or Veterinary Science desiring to study Bacteriology as applied to Medicine and Hygiene, (b) Graduates in Science with a First or Second Class Honours degree in Chemistry, or its equivalent. For such students, the course covers the fields of General Bacteriology, Chemical Microbiology and Industrial Microbiology. Applications for admission to the Diploma course must be received not later than the end of March. Further information and application forms can be obtained from the Registrar, London School of Hygiene and Tropical Medicine, Keppel Street, W.C.1.

**OXFORD POSTGRADUATE CENTRE.**—A **TWO-WEEKS' REFRESHER COURSE** for General Practitioners and ex-Service Medical Officers (Class II) will be held at the following hospitals:—

**ROYAL BUCKINGHAMSHIRE HOSPITAL,** Aylesbury, May 10 to May 22, 1948, inclusive.

**ROYAL HAMPSHIRE COUNTY HOSPITAL,** Winchester, June 7 to June 19, 1948, inclusive.

The fee for the Course will be 10 guineas. Schemes for financial assistance are available under which the cost of both the fee and travelling and subsistence allowances will, subject to certain conditions, be repaid to: (a) demobilized general practitioners within one year of release from the Forces; and (b) doctors engaged in practice under the National Health Insurance Acts. Applications for places in the Course and for particulars of the financial assistance available, should be made to the Chairman, University of Oxford Postgraduate Medical Education Committee, 91, Banbury Road, Oxford, and not to the Hospital.

**RHEUMATIC DISEASES: March 19, 20 and 21.** Friday afternoon, and all day Saturday and Sunday. Rheumatic Unit, St. Stephen's Hospital. Apply Fellowship of Postgraduate Medicine, 1, Wimpole Street, London, W.1. Langham 4266.

**POSTGRADUATE STUDY.** Diploma in Anaesthetics; Diploma in Psychological Medicine; Diploma in Ophthalmology; Diploma in Radiology; Diploma in Laryngology; Diploma in Child Health; F.R.C.S. Eng. and all Surgical Examinations; M.R.C.P. Lond. and all Medical Examinations; M.D. Thesis of all Universities; Courses for all Qualifying Examinations. Complete Guide to Medical Examinations sent free on application. Applicants should state in which qualification they are interested. Address: Secretary, Medical Correspondence College, 19, Welbeck St., London, W.1.

## EDINBURGH POSTGRADUATE BOARD FOR MEDICINE

### OBSTETRICS AND GYNAECOLOGY

A four weeks' course in Obstetrics and Gynaecology has been arranged for July 19 to August 13, 1948. It will be conducted in the Edinburgh Royal Infirmary and the Simpson Memorial Maternity Pavilion by the Senior Staff and the Clinical Teaching Staff, and will consist of approximately 80 hours lectures, operating sessions, clinical work and pathological demonstrations. The class will be limited to a minimum of 12 and a maximum of 20. Only those with considerable postgraduate experience in Obstetrics and Gynaecology should apply as the course is intended for those wishing to specialize and is not a General Refresher Course. Fee 20 guineas.

### INTERNAL MEDICINE

The course lasting 12 weeks, suitable for graduates wishing a refresher course, or to specialize in Medicine, which begins on Monday, April 12, 1948, is full. A similar class commences on October 4, 1948. These courses consist of 300 hours' instruction comprising lectures, clinical demonstrations and ward visits. Fee 30 guineas.

### GENERAL SURGERY

The five months' course of Postgraduate Surgery arranged to start on Monday, March 29, 1948, is full. A similar course will begin on Monday, October 18, 1948, and is suitable for surgeons requiring a refresher course in the current outlook on General Surgery, or for graduates preparing to specialize in Surgery, approximately 280 hours of instruction are provided. Fee 35 guineas.

### REFRESHER COURSE FOR GENERAL PRACTITIONERS

The Twelfth General Fortnight Refresher Course, primarily for demobilized Medical Officers (Class II) and for Insurance Practitioners, will commence at 9 a.m. on Monday, May 3, 1948. 20 hours are devoted to lectures covering a wide range of subjects, with emphasis on recent advances in treatment. 50 hours are allotted to clinical demonstrations and ward visits. A similar course may be held in September, 1948. Fee for graduates not claiming expenses from Government sources, 10 guineas.

### PAEDIATRICS AND OPHTHALMOLOGY

Short courses of instruction in Paediatrics and Ophthalmology are run in conjunction with the courses in Medicine and Surgery. They are primarily intended for those who wish additional experience in these subjects. A small fee is charged and the numbers are limited.

Applications for enrolment to Director of Postgraduate Studies, University New Buildings, Edinburgh, 8. Applicants for courses in Obstetrics and Gynaecology, Internal Medicine and Surgery, should supply particulars of qualifications and postgraduate experience.

### ROYAL COLLEGE OF SURGEONS OF ENGLAND

#### LICENCE IN DENTAL SURGERY

Notice is hereby given that the following Examination will commence on the date stated below:—

#### GENERAL AND SPECIAL ANATOMY AND PHYSIOLOGY

Friday, March 19

Candidates who have fulfilled the necessary conditions, and who desire to present themselves for examination, must give notice in writing to the Examinations Secretary, Examination Hall, 8-11, Queen Square, London, W.C.1, at least 21 days before the Examination, transmitting at the same time such certificates as may be required by the regulations, together with the full amount of the fee for the part or parts of the Examination for which they desire to enter.

F. M. STENT, Examinations Secretary.

**POSTAL COACHING for all Medical Examinations.** Examination Successes, 1901-47; M.D. Lond., 454; M.B., B.S. Lond., Final, 436; F.R.C.S. Eng., Primary, 411; F.R.C.S. Eng., Final, 308; M.R.C.P. Lond., 427; M.R.C.S., L.R.C.P., Final, 891; D.A. (1936-47), 143; F.R.C.S. Edin., D. Obst. R.C.O.G., M.R.C.O.G., D.C.H., D.L.O., many successes. Assistance with M.D. Thesis. Medical prospectus (24 pp.) gratis, along with list of Tutors, etc., on application to the Secretary, University Examination Postal Institution, 17, Red Lion Square, London, W.C.1. Phone: HOLBORN 6313.

**SOCIETY OF APOTHECARIES OF LONDON.**—Surgery: March 8, April 12, May 10, Medicine and Pathology: March 15, April 19, May 18, Midwifery: March 16, April 20, May 18. Mastery of Midwifery: May and November. Diploma in Industrial Health: July and December. For regulations, apply Registrar, Apothecaries' Hall, Black Friars' Lane, London, E.C.4.

**SOCIETY OF APOTHECARIES OF LONDON.**—**DIPLOMA IN INDUSTRIAL HEALTH.**—The next Examination will begin on Monday, July 5, 1948. The following Examination will be held in December, 1948. For regulations, apply Registrar, Apothecaries' Hall, Black Friars' Lane, London, E.C.4.

## TANCRED'S STUDENTSHIPS

**DIVINITY: MEDICINE: LAW.** £109 p.a. each.

About Whitsun next the Governors propose to elect **ONE STUDENT IN DIVINITY** at Christ's College, Cambridge, **ONE STUDENT IN PHYSIC** at Gonville and Caius College, Cambridge, and **ONE MALE STUDENT IN LAW** at Lincoln's Inn. Candidates must have been born in England, Scotland or Wales, and be members of the Church of England and unmarried. An examination will be held at Caius College on Thursday, April 15, for Divinity and Physic candidates, who must be within the ages of 17 and 20 years. The Law candidates, who must be within the ages of 20 and 23 years, must have passed an approved examination; exception will be made at the discretion of the Governors in favour of older candidates who have been prevented by war service from previous application. The last day for sending in Petitions is March 9. Apply stating kind of Studentship and mentioning this Journal to the Clerk, Mr. Howard, 28, Lincoln's Inn Fields, London, W.C.2.

**THE ROYAL INSTITUTE OF PUBLIC HEALTH AND HYGIENE.—THE CERTIFICATE AND THE DIPLOMA IN PUBLIC HEALTH AND THE DIPLOMA IN INDUSTRIAL HEALTH.**—The next **COURSE OF INSTRUCTION** for the Certificate in Public Health (C.P.H.) will commence on Tuesday, March 23, 1948, for the Preliminary Examination of the Conjoint Board of the Royal Colleges of Physicians and Surgeons. The Courses, both for the Certificate and for the Diploma in Public Health, can be taken either whole- or part-time. A Course of Instruction, part-time or whole-time, is also provided for the Diploma in Industrial Health. Part I is the same as, and commences concurrently with, the C.P.H. Course. Those already holding a Certificate in Public Health are exempt from that part. A Course for Part II (D.I.H.) commences in July, 1948. Prospectuses, enrolment forms, and full details of both may be obtained from the Secretary, 28, Portland Place, W.1. (Telephone: LANGHAM 2731-2.)

**THE GROCERS' COMPANY OFFER EACH YEAR—ONE SCHOLARSHIP** for the encouragement of **ORIGINAL MEDICAL RESEARCH** into the **CAUSATION, PREVENTION or TREATMENT OF DISEASE.** The award, which is tenable for two years from September 1, is of £350 for the first year and £400 for the second year, in addition to which the Court will grant up to £150 a year towards the cost of special apparatus, etc., required by the scholar. Candidates should not be more than 35 years of age, and should submit their applications to the undersigned before June 1.—L. Hickman Barnes, Clerk, Grocers' Hall, E.C.2.

**UNIVERSITY OF MANCHESTER. Nuffield Department of Occupational Health.** A three weeks' full time postgraduate course in occupational health will be held during the period April 26 to May 14, 1948, for practising industrial medical officers. The course has been specially arranged for those who are qualified to take the Diploma in Industrial Health of the Conjoint Board. Admissions to this course are limited to 24. The syllabus and application forms may be obtained from the Dean of the Medical School, The University, Manchester, 13. All applications should be accompanied by a registration fee of 2 guineas and should be received not later than April 1. The fee for the course (including registration fee) will be £7 7s.

**UNIVERSITY OF BRISTOL. COURSE IN ANAESTHESIA.**—A four week course in Anaesthesia will be held from April 12 to May 7, 1948. It will include instruction in the basic sciences as well as lectures and demonstrations in clinical anaesthesia. The fee for the course will be 15 guineas. Numbers will be limited. Applications should be made as soon as possible to, and further particulars can be obtained from, the Director of Medical Postgraduate Studies, University of Bristol.

## LECTURES

**ANAESTHETIC LECTURES: March 1 to 13.** Dept. of Anaesthetics, Radcliffe Infirmary, Oxford. Limited. Apply Fellowship of Postgraduate Medicine, 1, Wimpole Street, London, W.1. Langham 4266

**HONYMAN GILLESPIE TRUST. POSTGRADUATE TEACHING OF HOMOEOPATHY IN GLASGOW.**—A three months' introductory course of Lectures and Clinical Demonstrations in Homoeotherapeutics for registered medical practitioners will commence in the Homoeopathic Hospital Dispensary, 5, Lynedoch Crescent, Glasgow, C.3, on Wednesday, March 10, at 7 p.m. Details of subsequent classes will be arranged then. This course prepares those wishing to sit the examination for the Diploma, M.F. Hom. (Member of the Faculty of Homoeopathy). For further particulars apply to the Superintendent, Glasgow Homoeopathic Hospital, 1,000 Great Western Road, Glasgow, W.2.

**UNIVERSITY OF LONDON.**—A course of three lectures on "Recent Developments in Physico-chemical Methods of Separation and Analysis in Biochemistry" will be given at 5.15 p.m. on February 25, February 27, and March 2 at the London School of Hygiene and Tropical Medicine, Keppel Street, Gower Street, W.C.1, by Professor A. Tiselius (Uppsala). Admission free, without ticket.—James Henderson, Academic Registrar.

## ROYAL COLLEGE OF SURGEONS OF ENGLAND

## LECTURES—MARCH, 1948

The following Lectures will be delivered at the College in Lincoln's Inn Fields, W.C.2.

## ERASMUS WILSON DEMONSTRATIONS

Mon. 1	5 p.m.	MR. R. J. MCNEILL LOVE	The Lymph Apparatus
Wed. 3	5 p.m.	MR. P. H. MITCHNER	Enlargement of the Testis and Epididymis

## IMPERIAL CANCER RESEARCH FUND LECTURE

Thurs. 4	3.45 p.m.	PROF. M. GREENWOOD	Simple Statistics of Cancer
----------	-----------	--------------------	-----------------------------

## ERASMUS WILSON DEMONSTRATIONS

Fri. 5	5 p.m.	DR. L. W. PROGER	Giant Cells
Mon. 8	5 p.m.	DR. L. W. PROGER	Giant Cells
Wed. 10	5 p.m.	MR. R. W. RAVEN	The Surgical Manifestations of Boeck's Sarcoid
Thurs. 11	5 p.m.	MR. V. ZACHARY COPE	Varieties of Intestinal Obstruction

## ARRIS AND GALE LECTURES

Fri. 12	5 p.m.	MR. LEON GILLIS	Recent Advances in the Treatment of Arm Amputations, Cineplastic Surgery, and Arm Prostheses
Mon. 15	5 p.m.	DR. E. M. DARMADY	Acute Uraemia: its Aetiology and Basis for Treatment

## ARNOTT DEMONSTRATIONS

Tues. 23	3.45 p.m.	MR. R. J. LAST	The Kidneys
Wed. 24	3.45 p.m.	MR. R. J. LAST	The Pectoral Girdle
Thurs. 25	3.45 p.m.	MR. R. J. LAST	The Knee Joint

The Lectures are open to those attending Courses in the College and also to all other Medical Practitioners, Dental Surgeons, and advanced students.

W. F. DAVIS,  
Secretary, Postgraduate Education Committee.

## EMPIRE RHEUMATISM COUNCIL

The Spring Week-end Course will be held at THE APOTHECARIES' HALL, BLACKFRIARS LANE, QUEEN VICTORIA STREET, E.C.4 (Blackfriars Tube Station), on Friday, Saturday, and Sunday, March 12, 13, and 14, 1948.

## LECTURES

## FRIDAY, MARCH 12

4.30-5.30 p.m.	..	Introductory Lecture	..	..	PROFESSOR L. S. P. DAVIDSON, F.R.C.P., F.R.S.E.
5.30-6.30 p.m.	..	Gout	..	..	G. D. KERSLEY, Esq., F.R.C.P.

## SATURDAY, MARCH 13

10-11 a.m.	..	Osteoarthritis	..	..	ERNEST FLETCHER, Esq., M.R.C.P.
11.15 a.m.-12.15 p.m.	..	Spondylitis	..	..	W. S. TEGNER, Esq., M.R.C.P.
2-3 p.m.	..	Juvenile Rheumatism and Still's Disease	..	..	R. E. BONHAM-CARTER, Esq., M.R.C.P.
3-4 p.m.	..	Non-Articular Rheumatism and Sciatica	..	..	W. S. C. COPEMAN, Esq., O.B.E., F.R.C.P.
4 p.m.	..	Tea	..	..	
4.30-5.30 p.m.	..	Rheumatoid Arthritis	..	..	OSWALD SAVAGE, Esq., O.B.E., M.R.C.P.

## SUNDAY, MARCH 14

10-11 a.m.	..	Physical Treatment in the Rheumatic Diseases	..	..	H. A. BURT, Esq., M.R.C.P.
11.15 a.m.-12.15 p.m.	..	Orthopaedic Aspects of the Rheumatic Diseases	..	..	W. D. COLTART, Esq., F.R.C.S.

The fee for the course will be One Guinea, limited to 100 entries, to be received with remittance, at least one week before, by the General Secretary, Empire Rheumatism Council, Tavistock House (N), Tavistock Square, W.C.1.

## ASSISTANTSHIPS

## VACANT

**Wanted, Outdoor Assistant for mixed practice.** St. John's Wood. Car owner preferred.—Box 8160, B.M.J.

**Wanted, a young woman doctor with experience** in obstetrics and gynaecology for Assistantship, with or without View, in a large South of England Private Practice consisting of four partners, one of whom is a woman.—Box 8486, B.M.J.

**Wanted, Experienced Male Assistant, with or without View, Bristol,** salary £840 including allowance for own car, available share approx. £1,700 gross. Interest in midwifery, full details and testimonials, ready March 1.—Apply Box 8457, B.M.J.

**Wanted immediately, Indoor or Outdoor Assistant,** Yorkshire Town, Car essential. Partnership prospects for suitable man. Good salary and car allowance.—Box 8458, B.M.J.

**Wanted, Outdoor Assistant with View, male,** first-class practice, residential seaside resort, Wirral Peninsula firm of three doctors.—Box 8427, B.M.J.

**Wanted, April 1, Outdoor Assistant.** Car preferable. Salary and car allowance by arrangement. Industrial practice, Sheffield.—Box 8429, B.M.J.

**Wanted, Indoor Assistant, male, single, N.W. town.** Work light. Experience essential. Salary by arrangement.—Box 8428, B.M.J.

**Wanted, Assistant, male, single. Outdoor, able** to drive car. Midlands rural. Salary by arrangement.—Box 8409, B.M.J.

**Wanted, male Assistant, R.C., single, live in, car** provided, country practice, work light. Southern County.—Box 8103, B.M.J.

**Wanted, Indoor Assistant, mixed practice, About** £700 all found, prospects of succession this year.—Box 8143, B.M.J.

**Wanted, Assistant, S.E. London suburb, from** early April, for few months at least, work light.—Box 8125, B.M.J.

**Wanted, Indoor and Outdoor Assistants, with or** without view to partnership, also Locums, for town and country practices. State full particulars to British Medical Bureau, 33, Cross St., Manchester, 2.

**Assistant, preferably married, for medium-sized** industrial and suburban mixed practice, Sheffield. Excellent conditions and good salary. Little experience only necessary. Unfurnished, centrally situated house (free with all services) with resident caretakers. Car essential.—Box 8426, B.M.J.

**Assistant wanted, male, outdoor, Midland City** mixed practice. Good salary and prospects for keen suitable man. Own car essential.—Box 8425, B.M.J.

**Assistant with View wanted immediately for** mixed country practice in South Hampshire.—Box 8416, B.M.J.

**Male Assistant wanted in pleasant South Coast** Mixed Practice. Car essential, allowance given. Send particulars to Box 8424, B.M.J.

**Part-time Assistant required. Duties are night** calls (average one a fortnight), being on call Thursdays and Sundays and doing a Saturday Evening Surgery. Duties very light and have previously admirably suited doctors studying for higher degrees in return. Furnished Modern House at Stratford, E.15, with resident housekeeper and full hospitality and small fee. Phone: Dr. Lee, Grange-wood 0506.

**Permanent Assistant wanted. Good position for** right man.—Box 8161, B.M.J.

**Vacancies are occurring from time to time for** Assistants, Locums, Hospital Locums, and Ship's Surgeons' appointments.—Write A. Shaw, Medical Agent, Premier Buildings, 88, Church Street, Liverpool 1.

## WANTED

**Wanted, Assistantship with or without View, by** Scotsman, M.B., Ch.B., aged 27, married. House appointments, surgery and casualty. Postgraduate paediatrics. Experience G.P. and anaesthetics. Three years R.A.M.C. Own car. House essential. Semirural town preferred. Free middle March.—Box 8436, B.M.J.

**Wanted, Assistantship in South or West England** by M.B., B.Ch., B.A.O., ex-R.A.M.C. Excellent hospital and G.P., dispensing and anaesthetics experience. Married, aged 29. Own car and furniture. Good references.—Box 8410, B.M.J.

**Wanted, Assistantship by married woman doctor** in South Manchester. Hospital and G.P. experience.—Box 8461, B.M.J.

**Wanted, Assistantship by experienced man. No** car. Can drive. No objection obstetrics or dispensing. aged 50. South preferred.—Box 8478, B.M.J.

**Wanted, Assistantship with or without View, ex-** Major R.A.M.C., aged 31, married. Hospital and G.P. experience. Own car. Preferably Northern England.—Box 8435, B.M.J.

**Wanted, Assistantship in southern half of Eng-**land by keen young Irishman, M.B. (T.C.D.). Good hospital and G.P. experience. Ex-R.A.M.C., aged 30, married. Car owner.—Box 8411, B.M.J.

**Wanted by postgraduate student (Hospital and** G.P. experience). Part-time Work, London area, with or without accommodation. Surgeries by arrangement.—Box 8163, B.M.J.

**Wanted, Long Term Assistantship in England,** with or without View, by Protestant ex-R.A.M.C. practitioner, aged 31, qualified 1941. English, married, no children. Hospital and G.P. experience. Car owner. House or flat essential. Free April.—Box 8433, B.M.J.

**Wanted, Assistantship, gentleman, M.B. (Lond.),** free one morning, one evening weekly, London area.—Box 8432, B.M.J.

**Wanted, Assistantship with View in Partnership** or Group Practice, preferably rural, by M.D. R.A.M.C., hospital (including obstetric) and G.P. experience, D.C.H., aged 30, married, one child. Free April.—Box 8430, B.M.J.

**Wanted, Assistantship with View by M.B., B.Ch.,** B.A.O. (Belfast), ex-R.A.F.V.R., 28, married, one child, 1½ years hospital experience, keen interest and experience obstetrics. Home Counties or South preferred. House desirable. Free March.—Box 8408, B.M.J.

**Wanted, Assistantship, Full or Part-time, London** or Suburbs by experienced practitioner, obstetric and gynaecological experience. 33, single.—Box 8460, B.M.J.

**Aberdeen graduate 1938, desires Assistantship with** definite early View. Hospital, R.N.V.R. and three years G.P. experience. Married, own car. Keen, willing and able for hard work. Free early March.—Box 8487, B.M.J.

**Assistantship, with definite View, by B.A., B.M.,** B.Ch.(Oxford), 31, married, children, car. Ex-R.A.M.C. Since demob. G.P., hospital experience at own hospital (obstetrics and gynaecology). Tunbridge Wells or area preferred.—Box 8434, B.M.J.

**Assistantship, preferably with View, wanted with** partnership of two or more, country or country town Southern England. Aged 30, married, one child. Qualified 1942 (Guys). Hospital, R.A.M.C., and sixteen months G.P. experience. Own car. Free April.—Box 8431, B.M.J.

**Assistantship with View wanted by M.B., Ch.B.,** ex-R.N.V.R., aged 27, married. Hospital and G.P. experience. Own car.—Box 8166, B.M.J.

**Evening Surgeries, London graduate (M.B., B.S.),** aged 34, available immediately for Evening Surgeries in South London. Five years R.N.V.R. Medical Registrar.—Box 8479, B.M.J.

**Married woman doctor, M.B., B.Ch. Hospital,** G.P. experience. Ex-R.N.V.R. Own car, requires Part-time Work Portsmouth or district.—Box 8463, B.M.J.

**Ruislip, Part-time Assistantship (view Full-time or** Partner) required, 5 mile radius Ruislip. Qualified 12 months, H.P. and G.P. experience. Age 34, good appearance, energetic, available March.—Carter, Ruislip 2023.

**Southampton area, woman doctor, 34 years,** requires Part-time Work. Hospital experience. Children and some general practice.—Box 8464, B.M.J.

**Woman doctor (1934 graduate) wants Assistant-**ship, Full or Part-time, preferably with separate accommodation.—Box 8462, B.M.J.

## LOCUMS

## VACANT

**Wanted, reliable and experienced Locums for** town and country practices. State full particulars.—British Medical Bureau, 33, Cross Street, Manchester, 2.

**Wanted, Locum, from March 15 to June 1, 1948.** Apply, 104, Highbury New Park, London, N.5.

**Locum wanted immediately for three months.** Male, single, under 40. Salary £750 to £800 all found, plus car allowance. Midlands.—Box 8412, B.M.J.

## AVAILABLE

**Experienced G.P., woman, 40, on Locums exclu-**sively for past 12 months, accustomed to "taking over." Free April 6 to June 6; June 25 to July 23; August 15 to 28, all dates inclusive for locums.—Box 8181, B.M.J.

**Keen energetic doctor, 32, single, Hospital and** G.P. experience, seeks Locums or Assistantship with or without View Partnership or Succession. Portsmouth, Southampton areas.—Box 8401, B.M.J.

## PARTNERSHIPS

## OFFERED

**Co. Durham, Partner required. Short preliminary** Assistantship preferred. Substantial income. Might at present suit single man best as no house is immediately available, although there are definite prospects in this direction. Scot or Englishman.—Box P8439, B.M.J.

**Partnership, after three months' Assistantship,** from April 1, country town Essex. 1/4 share yielding over £1,500. Experience of midwifery an advantage.—Box P8440, B.M.J.

**North-West London Suburb, 1/3 to 1/2 share of** £5,000, good class practice. Panel 2,000. House to rent. Early application essential. Terms 1½ years' purchase or terms.—Apply Box P8466, B.M.J.

**South West Scaport Town. Partnership (after** short preliminary Assistantship if desired) in old-established growing practice in pleasant area. Tremendous scope for energetic man. 1/4 to 1/2 share of £10,000 at 1½ years' purchase. Premium partly out of income if necessary, or would consider sale of total practice. House can be arranged.—Box P8441, B.M.J.

London, N. One-third Share producing approximately £1,500 in old-established sound practice. Panel 3,300 increasing. Great scope.—Box P8413, B.M.J.

#### WANTED

Wanted by experienced G.P. Partnership, £1,500 approx. in country town, preferably in West England. Good house essential.—Box P8467, B.M.J.

Wanted by Cambridge M.D., introduction to Partnership or succession in first-class West End practice. Full details Box P8136, B.M.J.

Wanted by Cambridge Graduate, aged 36, Partnership, with or without View to Succession, in first-class practice in country town in Southern Counties, preferably Surrey, Sussex, Hants, Wilts, or Berks. Commencing share £1,500 to £2,000. Full particulars Box P8137, B.M.J.

Married doctor, aged 43, retired from Tropics, arriving early March seeks Partnership in England. Capital and references available. Own car.—Reply Box P8468, B.M.J.

### MEDICAL POSTS

#### VACANT

Wanted, Voluntary Worker for Psychological Testing in research project. Training provided.—Box 8451, B.M.J.

Hull Royal Infirmary. Laboratory Technician required. Grade B Certificate desirable, but not essential if previous experience satisfactory. Applications, together with copies of recent testimonials, should be sent to the undersigned as soon as possible.—R. J. Carless, House Governor.

St. Thomas's Hospital Medical School require Laboratory Technicians with experience in cutting and staining sections. Salary according to experience.—Apply Dean's Office, St. Thomas's Hospital Medical School, London, S.E.1.

University College Hospital, Gower Street, W.C.1. Immediate vacancy for Graduate in Chemistry for Biochemical Section of Department of Clinical Pathology. Commencing salary £350 per annum. Applications should be submitted to the Secretary with the names of three referees.

#### WANTED

Doctor, experienced G.P., ophthalmology, desires appointment nursing home, school, hotel, Part-time Assistantship, practice or partnership, Bournemouth preferred.—Box 8465, B.M.J.

M.R.C.S., L.R.C.P., Forty years' experience. From India. Immediately available anywhere. Surgeries, Private School, Ship's Surgeon, any indoor work, secretary of hospital, infirmary, etc. Capable administrator. Knowledge accounts. Unable drive car. Church of England. Abstainer.—Box 8480, B.M.J.

M.R.C.P., D.C.H., with limited experience desires residential appointment in Children's or General Hospital for practical training in pediatrics.—Box 8438, B.M.J.

### PRACTICES

#### FOR SALE

Derby-Staffs border town. Easily managed, single-handed. Income £4,000. Panel 2,400. Well fitted, centrally heated surgery in town centre, on lease. Choice of two modern houses for sale, on leasehold £6,500 or £2,500 mortgage available. Practice 14 years. Details in confidence, to applicants with sufficient capital.—Box P8470, B.M.J.

East Lanes. Sound old-established Mixed Practice. Panel 1,350. Income £2,650. Excellent house, modern surgery and garage. Good garden.—Box P8469, B.M.J.

For Sale. Practice, factory area, panel 4,000. Last years income £6,500. Large house, good repair, six bedrooms. One year's purchase. House £2,500 or £150 yearly.—Box P8142, B.M.J.

For Immediate Sale.—Old-established Practice, Lancashire. Vendor retiring, ill health. Panel approximately 1,500. Audited returns average last three years over £2,000. Well built stone house and brick garage for three cars.—Box P8175, B.M.J.

For Sale. Easy Practice, no midwifery, pleasant Southern English country town. Average £1,450. 14 years' purchase. Good house, 6 bedrooms, garden, tennis, fruit. £5,250, or both £7,750.—Box P8442, B.M.J.

For Sale owing to ill health, an old established unopposed Country Practice, Devon. Panel 630, average receipts for last 3 years £1,400. Premium 2 years purchase. House to rent.—Box P8115, B.M.J.

For Sale owing to death. Old established Medical Practice of the late Dr. R. M. Beatty of Westfield House, Heckmondwike. Panel list 850. Further particulars from Watts & Son, Solicitors, Dewsbury.

Good-class Private Practice (no panel) in City of Leicester, together with house, surgery and car, for immediate disposal owing to death. Approximate gross cash receipts £2,000.—Apply Harvey, Clarke & Adams, Solicitors, Selborne Buildings, Millstone Lane, Leicester.

Good class Practice with Branch S.E. Coast. Income £1,600, good scope. Small panel. Excellent house, garden £7,000 together.—Box P8127, B.M.J.

Midlands. Clean city. For Sale, well established, compact. Mixed Practice. Income over £4,000. Suit one or two. Houses and garages available. Capital essential.—Box 8488, B.M.J.

Practice for Sale, together with house. Death vacancy. Panel over 300. Large private practice. London suburb. £5,000 inclusive for quick sale.—Box P8482, B.M.J.

In the estate of Dan Hearty, M.D., deceased, late of Magherafelt, in the County of Londonderry.—The Private and Panel Practice of the above named is for sale together with a modern and up-to-date surgery situated in the town of Magherafelt and offers for the purchase of same will be received by the under-mentioned solicitors up to and including March 1, 1948, and from whom particulars may be had on request. Dated this 10th day of February, 1948. John J. McNally & Co., Solicitors, Magherafelt, Co. Derry.

Manchester. High-class residential suburb. Very old-established Practice. Receipts £4,660 (average last three years). accountants figures. Panel 1,550. Appointments (prob. transferable) £255 per annum. Premium 14 years. Assistant kept. Could be worked by one energetic man. Excellent modern type house, specially built for doctor, with separate surgery quarters. For sale at valuation.—Box P8443, B.M.J.

Major portion large established Practice. London and Suburban area, including 5,500 panel units. P.M.S. (£500 per annum), drugs and furnishings, honorary hospital appointment (local), and proportion of private practice (without restriction) Premium £10,000.—Box P8417, B.M.J.

Old-established Private and Panel Practice for sale in Belfast. Receipts (1947) £2,818 accountants figures. No midwifery. Excellent house in ideal professional site valued at £4,000. Price for practice, house, surgery contents, drugs, etc., £8,500.—Box P8126, B.M.J.

Practices and Partnership Shares for sale in Midlands and Northern Counties. Full details free on request.—British Medical Bureau, 33, Cross Street, Manchester, 2.

Practices and Partnerships for disposal. Details on request.—A Shaw, Medical Transfer Agency, Premier Buildings, 88, Church Street, Liverpool. Telephones: Royal 8116 and Royal 7480. Telegrams: "Organic," Liverpool.

Small Non-Panel Practice, Hove area, unlimited scope. Flat and consulting room on lease. Small premium quick sale.—Box P8481, B.M.J.

Somerset, near sea, Country Practice, making £2,300. Panel 1,100. Choice of large or small house. 14 years' premium for 1/2 share or whole.—Box P8471, B.M.J.

#### REPLIES TO BOX NUMBER ADVERTISEMENTS

The names and addresses of advertisers using box numbers are held by us in strict confidence and cannot be disclosed. Applications should be separately enclosed and clearly addressed:

Box No. ....  
British Medical Journal.  
B.M.A. House,  
Tavistock Square, W.C.1.

All communications are forwarded to advertisers under plain cover.  
It is not possible for this office to accept telephone messages or telegrams for relay to advertisers.

South Coast, few miles Brighton. Receipts 1947, £2,600. Panel 370. Small P.M.S., great scope in future. Premium 14 years. Charming freehold Tudor style house, 5 bedrooms, sea view each. Lounge, lounge hall, dining. Surgeries shut off house, separate entrance. Nice garden, garage, gas, electricity, central heating. £5,500.—Box P8444, B.M.J.

#### WANTED

Wanted immediately, Practice, Panel and Private or nucleus. South Coast, or within 40 miles, preferably Hastings. Modern house or bungalow. Leasehold. Freehold. Capital available.—Box P7823, B.M.J.

Wanted in Northumberland or adjoining county by energetic, keen and experienced Durham graduate, mixed town or country Practice. Ample capital available.—Box P8474, B.M.J.

Wanted, Practice in or near Nottingham for family reasons. Good price paid for suitable practice, or would exchange present sound practice in pleasant city, South of England, with necessary cash adjustment. Replies strictly confidential.—Box P8414, B.M.J.

Advertiser requires Practice or Nucleus in Central London or easy reach. Partnership considered. Ample capital. Accommodation not essential.—Box P8475, B.M.J.

Eire. T.C.D. graduate, 18 years' experience general practice England, seeks Practice or Partnership neighbourhood of Dublin. Capital available.—Box P8473, B.M.J.

Experienced practitioner requires Mixed Practice or Nucleus in London or environs. Modern house, garage, garden. Immediate capital available.—Box P8476, B.M.J.

Experienced doctor wishes to hear from practitioners who intend retiring later in year. Bournemouth district or Oxford area preferred. Panel essential. Capital available.—Box P8472, B.M.J.

Eire. Wanted, within next six months, by experienced Irish M.D., good-class Practice in Dublin or suburbs. Good price paid for suitable practice. Growing nucleus considered. Full details in confidence to Box P8447, B.M.J.

Ex-Service man with ample capital immediately requires Mixed Panel and Private Practice. Income £1,500 to £2,000.—Box P8446, B.M.J.

Indian doctor, Edinburgh qualification, experience in Radiology, electro-therapy and G.P. work, seeks Practice or Partnership. Would consider Assistantship, with accommodation. Wife British.—Box P8129, B.M.J.

London Practice or Partnership, fair Panel, required by young experienced practitioner, ex-R.A.M.C. Capital available for early succession.—Box P8445, B.M.J.

Practices and Partnerships wanted anywhere, England, Scotland, Wales. Purchasers waiting. Capital available. Write: A. Shaw, Medical Agent and Insurance Consultant, Premier Buildings, 83, Church Street, Liverpool, 1.

Required, urgently, by ex-Capt. R.A.M.C., Practice or Nucleus in London or Home Counties. Wide hospital experience.—Box P8448, B.M.J.

Well qualified doctor, thoroughly used to seaside practice, wishes to buy Coast Practice or would consider Partnership. Ample capital available.—Box P8449, B.M.J.

### DIETITIANS, DISPENSERS, NURSES

#### VACANT

Dispenser-Secretary required for February. Apply, stating experience.—Mrs. Shaw, Beverley and Wood, Claremont House, Cleckheaton, Yorks.

Dispenser wanted urgently by doctor in North London. Suitable accommodation available nearby. Please send testimonials. Tel.: LAB 3858.—Box 8452, B.M.J.

Lady Dispenser required (Hall), three doctors, Chichester. Secretary and Receptionist employed. Salary £6 6s. Board residence can be arranged.—Box 8418, B.M.J.

London College of Pharmacy for Women supplies Dispenser-Bookkeeper or Laboratory Technician. Training for Apothecaries' Hall Assistants' Examination, and in Clinical Pathology.—Secretary, 7, Westbourne Park Road, W.2. (Bayswater 0969).

### RECEPTIONISTS, SECRETARIES, TYPISTS, ETC.

#### VACANT

None of the vacancies under this heading relates to a man between the ages of 18 and 50 inclusive, or a woman between the ages of 18 and 40 inclusive, unless he or she is excepted from the provisions of the Control of Engagement Order, 1947, or the vacancy is for employment excepted from the provisions of that Order.

Secretary-Dispenser required for non-panel practice.—Apply Dr. J. G. Bird, 64, London Road Reading.

#### HOUSEKEEPERS

Doctor, Indian, 39, single, requires Housekeeper-Receptionist Lancashire town. Apply, with full details.—Box 8450 B.M.J.

Woman doctor requires Housekeeper, capable of taking full charge of household in capacity normally taken by wife. Permanent happy home and good scope provided to right person.—Box 8490, B.M.J.

### RECEPTIONISTS, SECRETARIES, TYPISTS, ETC.

#### AVAILABLE

The Control of Engagement Order, 1947, provides that the services of any advertiser under this heading may only be engaged through the medium of the local Employment Exchange or approved Employment Agency, unless he or she is over the age of 50 or 40 respectively, or otherwise excepted from the provisions of that Order.

All types Receptionists, Secretaries, Dispensers, Med. Aux., etc., again wanted and supplied. No fee to employer.—Medical Services Employment Bureau, 23, Mount Park Road, W.5 Tel.: Perivale 1976.

Ex-Wren, competent driver, with knowledge of London, requires Post Receptionist-Chauffeur to doctor, West End.—Miss J. E. Tailby, Conifers, Repton, Derbyshire.

Lady driver, 15 years' experience, requires full or part-time Post, London area. Highest references.—Box 8483, B.M.J.

Medical Secretaries supplied permanently, temporarily and by the hour. Professional papers copied. Highest references.—Cavendish Secretarial Service, 13, Princes Street, Cavendish Square, W.1. MAYfAX 2772

Receptionist-Secretary post with West End doctor or dentist required by doctor's daughter. Knowledge of Dispensing. V.A.D. nursing. Shorthand-typing. Drive car.—Box 8405, B.M.J.

Speed and Accuracy in all varieties of Type-writing. Temporary staff supplied.—Rae Secretarial Services, 29, Monmouth Road, London, W.2. Tel.: Bayswater 7768.

S.C.M., 14 years' private nursing experience, including nursing home. Requires Post as Secretary to consultant, shorthand, typing, bookkeeping. Personal recommendations. Twenty years driving licence.—Box 8489, B.M.J.

Typewriting. Phone: VICTORIA 7989. Expert typists at The Raven Agency, 302, Vauxhall Bridge Road, Victoria, S.W.1, undertake all medical work at moderate charges. Prompt town and country services.



Young widow desires post as Receptionist to doctor London area willing to look after house and cooking if required.—Box 8154, B.M.J.

#### HOUSEKEEPER

Experienced Housekeeper, doctor's wife, girl three years, requires situation, drive car, own typewriter, no objection to another child in house. Capable of full charge.—Apply, 44, Spring Grove, Loughton, Essex.

#### MISCELLANEOUS

##### PRIVATE

Wanted to borrow or buy, "Die Atembewegungen Der Norm Und Fehlform," by R. Dittich (Stuttgart 1937).—Box 8415, B.M.J.

Wanted, set of Flowmeters for N<sub>2</sub>O, O<sub>2</sub>, and CO<sub>2</sub>, bobbin or rotameter, any condition.—Box 8404, B.M.J.

British Encyclopaedia of Medical Practice (Butterworth). Complete set to date with all Supplements, in original covers. What offers? What have you?—Box 8420, B.M.J.

A Set of Medical Pathology Slides required. Details.—Box 8403, B.M.J.

For Sale, Siemens "Ultherm" S/W Diathermy with adjustable arms and several electrodes, £130. Schne Bath outfit complete adjustable chair and arms, 4 baths, £25. Kromayer lamp high-pressure burner several quartz applicators and filters, £40. Eight Element 1/8" tunnel on castors to fit over tubular steel massage couch, £30. Hanovia U.V.L. Ward Model, £27. Two Ritchie Electronic muscle/nerve stimulators, £40 each. Two Electro-magnetic surges, £11 each. Suite treatment room furniture consisting of desk, 3 chairs, 2 tables and cabinet, all matching chrome tubular steel and black lacquered wood, £95. Apply, Mr. Sharpe, A. L. Hawkins, Ltd., 15, New Cavendish Street, W.1. WEL, 1233

For Sale, Small Portable N<sub>2</sub>O Apparatus, suitable for minor operations and dentistry. Red sorbo face piece and mineralized bag. Good working order, £8 8s. Two 25-gallon cylinders included.—Box 8484, B.M.J.

For Sale, a Swift Microscope, 1/12, 1/6 and 1/3. No moving stage, £25. An Examination Couch in good condition, £5.—Box 8454, B.M.J.

For Sale, Equipment of Masseuse lately deceased, including: Long Wave Diathermy Set. Intertherm Diathermy Set. Standard Radio Diathermy Set. Portable Diathermy. Infra Red in Case.—Box 8493, B.M.J.

For Sale, Disarticulated Skull, £12. Small Chemistry Balance Agate Knife Edges, Box Weights, £15. Very good condition.—Box 8453, B.M.J.

For Sale, 100 Pathology and 100 Histology Slides made by laboratory technicians.—Box 8423, B.M.J.

For Sale, Complete Disarticulated Skeleton in very good condition, £17. Seen in London.—Box 8402, B.M.J.

Microscope for sale, Bausch and Lomb, complete in case, plus Leitz oil condenser. Fixed stage. Condition excellent, £40. For inspection phone Mountview 6692.

Natural Canadian Mink Coat, length 39 in., shoulder 13 in. Little worn. Sacrifice £500. Seen Edinburgh.—Box 8455, B.M.J.

Readson Portasun Quartz Mercury Vapour Lamp complete with goggles, table model, 12 in. reflector, as new, £35.—Piper, 16, Kemps Western Road, Hurstpierpoint, Sussex.

Urgently wanted, Singer's Studies in the History and Method of Science, Vol. 1, 1917 (Clarendon Press) and Bulloch's The History of Bacteriology (O.U.P. 1938). Offers to Box 8491, B.M.J.

X-Ray Equipment for Sale, Solus 10 K.V.A. 4-valve non-shockproof diagnostic set with control Table, Screening Stand (No. 3526.M), Tube Stand (No. 3534.M), Couch (No. 3515.M) and Couch (No. 3517.M), also Solus 30 M.A. Ward Trolley Set (No. 3503 W.D.).—Apply to Secretary-Superintendent, East Ham Memorial Hospital, Shrewsbury Road, London, E.7.

#### TRADE

Wanted, Second-hand Surgical Instruments, furniture for surgery and consulting room, blood pressure apparatus, electric diagnostic sets, ophthalmoscopes, auriscopes, microscopes, etc.—Particulars to A. Fleming & Co. (Succrs.), 51, Mortimer Street, London, W.1. (Telephone: Mus. 6292.)

Wanted to Purchase, Good quality used Microscopes and Accessories, Highest prices paid.—Wallace Heaton, Ltd., 127, New Bond Street, London, W.1. MAYfair 7311.

Cotswold Vintage Cider and Perry supplied in returnable 6, 10, 15, and 30 gallon casks. Hot cider is the perfect cold-resisting toddy. Stamped addressed envelope for price list: The Cotswold Cider Company, Newent, Gloucestershire

Doctors' Watches.—Franklands can still supply your requirements in watches. Write for particulars.—E. J. Frankland & Co., Ltd., Marle House, South Godstone, Surrey; or London Showroom, New Bridge Street House, 30-34, New Bridge Street, Ludgate Circus, E.C.4.

Handbags Repaired. Save purchase tax. Free estimates. No repair too small. Re-lined silk or leather.—Franklin's Handbag Repair Service (Dept. B.M.J.), 3, Rilton Road, London, S.E.24.

Parker-Knoll Easy Chairs can now be supplied to doctors for surgeries, waiting rooms, etc., by D. Matthews & Son, Ltd., 14/16, Manchester Street, Liverpool, 1.

Queen Non-Irritant Toilet Range for prescription in allergic cases. Leaders of the profession have found these of great use as an alternative to beauty preparations and cosmetics suspected of giving rise to allergic symptoms or other irritants. Small supplies of "QUEEN" non-allergic skin soap are now available. 1s. 6d. tablet.—Boutalls, Ltd., 150, Southampton Row, London, W.C.1.

Wigmore's, Ltd., 63, Baker Street, London, W.1. (Welbeck 5668). Dispensing Opticians by appointment to Western Ophthalmic Hospital, Marylebone Road, London, N.W.1. Doctors' prescriptions accurately dispensed.

#### APARTMENTS, BOARD, ETC.

##### AVAILABLE

Bushey, Herts. Gent. woman offers comfortable home to one or couple (private sitting-room). Large garden. Convenient station.—Owner, 122A, Aldenham Road, Watford, 5740.

Good Accommodation in Bayswater for single man or married man with furniture. Available for very occasional night calls and part week ends.—Box 8492 B.M.J.

London, N.W. Well-furnished Bedroom, private bath, use of small sitting-room, including breakfast, 6 guineas weekly. Dinner by arrangement.—Box 8456, B.M.J.

Residential Service Rooms with telephone at Osborn Court, 6, Cornwall Gardens, Kensington, S.W.7. Single room now available, terms including breakfast, 5 guineas weekly. Other meals to order. Write or telephone Manager, WESTern 1663.

##### WANTED

Doctor, holding specialist hospital appointments, requires to rent, before mid-summer. Unfurnished House. Self-contained Wing, or Ground-floor Flat in or within fifteen miles of London; preferably north.—Box 8406, B.M.J.

Ex-R.N.V.R. postgraduate shortly requires Lodgings in London, within easy access to West End. Must include morning and evening meals. Moderate terms.—Box 8419, B.M.J.

#### HOTELS

"A Model Hotel in Miniature" (Press). Chequers, Pulborough, Sussex. One hour London. Near station. Unusual comfort, old-world charm. Central heating, log fires, etc.—really warm. Delightful sunny location. Farm and garden produce. Varied and appetizing meals—invariably commended. Excellent golf and riding; lovely walks. Licensed. Telephone: Pulborough 86.

Alleen Paterson Hotels, Ltd. Osborne Hotel, Exeter Road, Bournemouth. Tel.: Bournemouth 3055. Close to pier and shopping centre. H. and C. and gas fires in all bedrooms. Centrally heated. Moderate charges. Resident director.

Old Red Lion Hotel, Stow-on-the-Wold, Glos. (Tel.: 66). Cotswolds, easily reached by train, well heated, good cooking, own poultry, garden, magnificent country, restful. Winter terms from 3½ gns. Summer 5 to 6½ gns.

St. Ives Bay Hotel, St. Ives, Cornwall, is situated over the Bay and commanding glorious scenery. The Winters are mild, allowing visitors to be out in the wonderful air. The Hotel is centrally heated, individual heating in bedrooms. H. and C. water in all rooms, large lounges with open fires. Excellent cuisine and attendance given. Bookings taken now for the winter months. Tel.: St. Ives 106.

St. Ives, Cornwall, Porthminster Hotel. Winter at sunny St. Ives and enjoy the charm and first-class service and comfort at this noted hotel, from 6 gns. for extended visits. Overlooks sea. Fully licensed. Tel.: 321.

Seaton, S. Devon, Seaton Beach Hotel, A.A.\*\*\*, R.A.C. Just the place for Easter and Spring. Faces due South on sea front. Cheerful, warm and very comfortable—it's one of Devon's best hotels. Cocktail lounges and bar. Billiards, golf. Tel.: 17.

#### HOUSES, CONSULTING ROOMS

A Prerequisite for a successful Nursing Home is a healthy position, and the pineclad hills of Surrey have few rivals in this respect. Couple this position with a superbly built modern house of most pleasing elevation, excellently planned and with all main services, and you have something approaching the ideal. The house of 12 bedrooms, 4 reception rooms and 3 bathrooms stands in grounds of about 4 acres, and the views therefrom are beautiful in the extreme. The property is freehold and for sale at £12,000 with vacant possession. Sole Agents: Gribble, Booth & Shepherd, Basingstoke (and Yeovil).

Cornwall, To Let April to June, fully furnished (no linen) 4 Bedroom House. H.C., electric, c/h., phone, garage. Unrivalled sea views. Shops near.—Box 8407, B.M.J.

For Houses and Consulting Rooms in Harley Street and the medical area apply to C. E. Bedford & Co., Ltd., 10, Wigmore Street, W.1. Telephone: Langham 3927 and 3928.

For Sale, 26 roomed House in East Kent, prominent sea front position. In excellent condition. At present a Nursing Home. Admirably suited for hotel. Price, including freehold, equipment, and furniture, etc., £16,000. £10,000 can remain on mortgage. Ref. F/8160. Apply, Tellwright, 2, Potter Street, Bishop's Stortford. Phone 758.

Lister House, 11-12, Wimpole Street. An opportunity occurs to secure a consulting room here. Managing Agents, C. E. Bedford & Co., Ltd., 10, Wigmore Street, W.1. Langham 3927.

#### MOTOR CARS

##### MILHAU MOTOR CO., LTD.

1946 (first registered) Rolls Royce Phantom III semi-razor edge 7-seater limousine Mulliner, 6,500 miles only.

1939 Standard 12 saloon. Speedometer reading 30,000.

1940 Morris 10 h.p. saloon. Speedometer reading 25,000.

1938 Rover 20 sports saloon.

1933 Rolls Royce 20-25 sports saloon. Thrupp and Maberly.

1937 Packard Type 120 saloon.

Showrooms: 5, ST. JAMES'S STREET, S.W.1

(Whitehall 1952-4)

Service: 55-57, South Edwardes Square, W.8

(Western 2269)

For Sale, Austin Ten, Mileage 50,365. Insured £450. Details, write 5, Amberley Road, Rustington, Sussex.

For Sale, 1939 Lanchester 14 saloon, 20,000 miles, in excellent order, new tyres. Price £950 or near offer.—5, Waterden Crescent, Guildford, 62458.

Gentleman urgently requires 1946/7 car, earlier model considered if condition exceptional.—Cutmore, 34a, Burnt Ash Hill, London, S.E.12. (Imperial 3527).

Standard 8 1947 grey Saloon, 3,500 miles, excellent condition. Owner going abroad.—Phone, Perivale 3607.

1935 Daimler 15.9. Recent complete overhaul at Daimler works. Low mileage. Offers.—Box 8422, B.M.J.

#### NURSING HOMES

Plas Amherst, Harlech, N. Wales. Residential Nursing Home for convalescent and medical cases and aged people. Facing sea. H. & c., central heating. Resident doctor. From six guineas.—Apply Secretary. Tel. 2.

##### FOR SALE

Bournemouth. Thriving Nursing Home (Chronic and Medical), panoramic views, 3 communicating detached houses, 30 patients' rooms, 4½ acres grounds. £25,000 freehold and furniture.—Rumsey & Rumsey, 111, Old Christchurch Road, Bournemouth, 7080.

#### APPOINTMENTS

(Continued from page 25)

BERKS AND BUCKS JOINT SANATORIUM.

Peppard Common, Henley-on-Thames, Oxon.

Assistant RESIDENT MEDICAL OFFICER (B1)

Applications are invited from registered medical practitioners for the appointment of Assistant Resident Medical Officer (B1). The salary scale is £472 10s. by annual increments of £25 to £577 10s. together with a cost-of-living bonus at present £29 19s. 8d. and board residence, valued for superannuation purposes at £150 per annum. Married quarters are not available. The post is subject to the provisions of the Local Government Superannuation Act, 1937, and to one calendar month's notice on either side. Previous experience in modern methods of treatment of pulmonary tuberculosis is required. The sanatorium contains 250 beds and a major thoracic surgical unit. Suitably qualified R. practitioners holding B2 appointments, also those occupying B1 posts who are ineligible for H.M. Forces, may apply. Applications with copies of three recent testimonials or the names of three referees, should reach the undersigned not later than February 25, 1948.—Harley Stevens, Superintendent Physician.

BURSLIM HAYWOOD AND TUNSTALL WAR

MEMORIAL HOSPITAL

High Lane, Tunstall, Stoke-on-Trent

HOUSE SURGEON (B2)

Applications are invited from registered medical practitioners, male and female, including R. practitioners who now hold A posts, for the post of House Surgeon (B2). If held by an R. practitioner the appointment will be limited to six months. Salary is at the rate of £225 per annum, plus full residential emoluments. Applications should be forwarded as soon as possible to C. E. Lowndes, Secretary.

BLACKBURN AND EAST LANCASHIRE ROYAL

INFIRMARY (248 beds—7 Residents)

HOUSE SURGEON (A)

Applications are invited from registered medical practitioners for the appointment of House Surgeon (A) to become vacant on March 1, 1948, including R. practitioners within three months of qualification. Salary at the rate of £175 per annum with full residential emoluments. Applications are also invited from ex-Service medical officers under the Rehabilitation Scheme. Applications should be sent to the undersigned.—T. Dewhurst, General Superintendent and Secretary, Royal Infirmary, Blackburn.

BOLTON ROYAL INFIRMARY

HONORARY ASSISTANT GYNAECOLOGIST

The Committee invite applications from registered medical practitioners for the post of Honorary Assistant Gynaecologist to the Royal Infirmary. Applications, giving details of posts held and qualifications, to be addressed to the undersigned immediately.—H. P. Travis, General Superintendent.

**ALTRINCHAM GENERAL HOSPITAL  
PATHOLOGIST**

Applications are invited for the post of Pathologist. The appointment is intended to be full-time, but daily attendance amounting to not less than six half-day sessions weekly would be considered. Applicants must be exclusively engaged in the practice of pathology, and experience in all branches of pathology is desirable. The post is non-resident with a salary of £750 to £1,000 per annum. The successful candidate will be encouraged to engage in private practice, for which there is considerable scope, and this will not be limited to patients in the private wards. He will be expected to undertake such work in the hospital laboratory, a proportion of the private fees being retained by the hospital. Duties to begin on or soon after April 1, 1948. Applications giving full particulars and the names of two referees should be sent by February 28, 1948, to the General Superintendent and Secretary.

**ROYAL BERKSHIRE HOSPITAL, Reading  
RESIDENT ASSISTANT PATHOLOGIST (A)**

Applications are invited from registered medical practitioners (male) for the appointment of Resident Assistant Pathologist (A). Salary at the rate of £150 per annum with full residential emoluments. Previous experience in Pathology not necessary. Practitioners within three months of qualification and liable under the National Service Acts may also apply, when the appointment will be for a period of six months. Applications, stating present post, should be sent immediately to H. E. Ryan, House Governor.

**ROYAL LIVERPOOL CHILDREN'S HOSPITAL,  
Myrtle Street, Liverpool, 7  
HOUSE SURGEON (A)**

Applications are invited from registered medical practitioners for the above appointment, vacant April 1, 1948, for a period of six months. The post qualifies the holder to sit for the D.C.H. Salary £120 to £180 per annum according to experience, with full residential emoluments. Practitioners within three months of qualification who are liable to service under the National Service Acts may apply. Applications and the name of a referee should be sent to the Secretary by March 6, 1948.

**ROYAL LIVERPOOL CHILDREN'S HOSPITAL,  
Myrtle Street, Liverpool, 7  
HOUSE PHYSICIAN (A)**

Applications are invited from registered medical practitioners for the above appointment vacant April 1, 1948, for a period of six months. The post qualifies the holder to sit for the D.C.H. Salary £120 to £180 per annum according to experience, with full residential emoluments. Practitioners within three months of qualification who are liable to service under the National Service Acts may apply. Applications and the name of a referee should be sent to the Secretary by March 6, 1948.

**ST. MARK'S HOSPITAL FOR CANCER,  
FISTULA AND OTHER DISEASES OF THE  
RECTUM, City Road, London, E.C.1  
RESIDENT SURGICAL OFFICER (B1)**

Applications are invited from registered medical practitioners for the appointment of Resident Surgical Officer (B1) for a period of six months from April 1, 1948. Preference will be given to candidates holding a higher surgical qualification. Salary at the rate of £250 per annum, with full residential emoluments, and certain fees. R practitioners holding B2 appointments and those holding B1 appointments and rejected by the R.A.M.C. may apply. Applications should be sent to the undersigned not later than February 27, 1948.—Raymond Bull, Secretary.

**SAINT MARY'S HOSPITALS, Manchester  
OBSTETRICAL HOUSE SURGEON (B2)**

Applications are invited from registered medical practitioners, male and female, including R practitioners now holding A posts, for the appointment of Obstetrical House Surgeon (B2) at the Country Branch, Prestbury, Cheshire (60 b-ds). The duties include attendance at antenatal clinics at the hospital in Manchester, and the appointment is suitable for a candidate taking the D.R.C.O.G. Salary at the rate of £75 per annum. The appointment will be made at the end of March and will date from April 1, 1948, for a period of six months. Applications to be sent to the undersigned not later than March 6, 1948.—A. R. Wise, General Superintendent.

**ST. THOMAS'S HOSPITAL, S.E.1  
Temporary ASSISTANT MEDICAL OFFICER  
in the Venereal Diseases Department**

Applications are invited for the post of Temporary Assistant Medical Officer in the Venereal Diseases Department, for a period of one year. Salary £500 to £650 per annum according to experience, for a 25 hour week. Applications, stating age, qualifications with dates, details of experience, and names and addresses of three referees, should be sent by March 4 to the Clerk of the Governors.

**ST. MARY'S HOSPITAL FOR WOMEN AND  
CHILDREN, Plaistow, E.13  
(General Hospital, no Maternity)**

Applications are invited from registered medical practitioners for the following appointment:—  
**RESIDENT PHYSICIAN (B2)**, vacant March 1, 1948. Salary £250 per annum with full residential emoluments. R practitioners holding A posts may apply, when appointment will be limited to six months. Applications to be sent to the Secretary.

**ST. PETER'S HOSPITAL FOR STONE  
Henrietta Street, Covent Garden, W.C.2  
HOUSE SURGEON (B1)**

The office of House Surgeon (B1) will fall vacant on April 1, 1948 and applications are invited from male candidates on the British Register with previous experience in a similar office at a general hospital. The salary is at the rate of £150 per annum, with board, lodging and laundry. At the expiration of six months' term of office, and subject to the recommendation of the Medical Committee, the House Surgeon may be appointed Resident Surgical Officer (B1) for a further similar period. Candidates should therefore be prepared, if successful, to remain at the hospital for twelve months in all. Applications from R practitioners now holding B1 appointments cannot be considered unless they are ineligible for H.M. Forces. Twelve copies of application, accompanied by copies of three testimonials, should be forwarded to reach the Hospital Secretary not later than the first post on Monday, March 15, 1948.

**ST. THOMAS' HOSPITAL, S.E.1  
CHIEF ASSISTANT  
to the Radiotherapy Department**

Applications are invited from registered medical practitioners, including those serving in H.M. Forces, for the post of Chief Assistant to the Radiotherapy Department, vacant on April 1. Maximum tenure four years, subject to annual reappointment. Salary for full-time duty £950 per annum, part-time duty on a pro rata basis. Twelve copies of applications are required and should state age, qualifications with dates, and be sent by February 28 to the Clerk of the Governors.

**SAINT MARY'S HOSPITALS, Manchester  
TWO OBSTETRICAL HOUSE SURGEONS (B2)**

Applications are invited from registered medical practitioners, male and female, including R practitioners now holding A posts, for the appointments of two Obstetrical House Surgeons (B2) for a period of six months. The appointments will be made at the end of March and will date from April 1, 1948. Salary at the rate of £75 per annum, with full residential emoluments. Applications to be sent to the undersigned by March 6, 1948.—A. R. Wise, General Superintendent.

**ST. MARY'S HOSPITAL, London, W.2  
WHOLE-TIME PATHOLOGIST**

Applications are invited for the appointment of a Pathologist (whole-time) to St. Mary's Hospital and Paddington Green Children's Hospital. Salary £1,000 per annum. The appointment is for a period of twelve months. Applications stating nationality, age, qualifications and experience, together with names of three referees, should reach the undersigned by March 3, 1948.—W. Parkes, House Governor, St. Mary's Hospital, W.2.

**ST. JOHN'S HOSPITAL FOR DISEASES OF  
THE SKIN, 5, Lisle Street, W.C.2  
PART-TIME PATHOLOGIST**

Applications are invited for the post of Part-time Pathologist. Salary £700 per annum. For times of attendance and regulations governing the appointment, apply to the Secretary.

**SWANSEA GENERAL AND EYE HOSPITAL**

Applications are invited from registered medical practitioners (male or female) for the under-mentioned appointments:—

**HOUSE SURGEON (A)**, vacant March 11, 1948.  
**HOUSE PHYSICIAN (A)**, vacant March 14, 1948, including practitioners within three months of qualification who are liable to service under the National Service Acts. If held by practitioners who are liable under these Acts, the appointments will be for a period of six months. Salary for each appointment at the rate of £200 per annum with full residential emoluments. Applications should be forwarded to the undersigned.—O. C. Howells, Secretary-Superintendent.

**SWANSEA GENERAL AND EYE HOSPITAL  
HOUSE SURGEON (A)**

Applications are invited from registered medical practitioners male or female, for the appointment of House Surgeon (A), now vacant, including practitioners within three months of qualification who are liable to service under the National Service Acts. If held by a practitioner who is liable under these Acts, appointment will be for a period of six months. Salary at the rate of £200 per annum, with full residential emoluments. Applications should be forwarded to the undersigned.—O. C. Howells, Secretary-Superintendent.

**SEAMEN'S HOSPITAL SOCIETY  
DREADNOUGHT HOSPITAL, Greenwich, S.E.10  
ASSISTANT RADIOLOGIST**

Applications are invited from fully qualified medical practitioners (preferably holding the D.M.R.E.) for the appointment of Assistant Radiologist. Initially one Session per week will be required for which an annual honorarium of £250 will be paid. Applications, together with names of not less than two recent referees, to be sent on or before February 25, 1948, to the undersigned.—F. A. Lyon, Administrator and Secretary.

**STAFFORDSHIRE GENERAL INFIRMARY  
Stafford****CLINICAL PATHOLOGIST**

Applications are invited for the post of Clinical Pathologist. The position will be whole-time and non-resident at a salary of £1,250 per annum. Applications should be forwarded to the undersigned as soon as possible.—A. E. Collins, Secretary.

**SOUTHPORT GENERAL INFIRMARY (156 beds)  
ORTHOPAEDIC HOUSE SURGEON AND  
CASUALTY OFFICER (B1)**

Applications are invited from registered medical practitioners for the appointment of Orthopaedic House Surgeon and Casualty Officer (B1), to commence immediately for six months. Applicants should have held House appointments and have had Orthopaedic experience. Applications from R practitioners now holding B1 appointments cannot be considered unless they have been rejected by the R.A.M.C. Salary at the rate of £225 per annum with full residential emoluments. Applications stating age, qualifications, with dates and nationality and accompanied by copies of recent testimonials should be sent to the Superintendent and Secretary.

**STAFFORDSHIRE GENERAL INFIRMARY  
Stafford  
HOUSE PHYSICIAN (A)**

Applications are invited from registered medical practitioners for the post of House Physician (A), including practitioners within three months of qualification who are liable for service under the National Service Acts, which is now vacant. If held by an R practitioner, the appointment will be limited to six months. Salary £250 per annum, with usual emoluments. Applications should be submitted to the undersigned immediately.—A. E. Collins, Secretary.

**SOUTH LONDON HOSPITAL FOR WOMEN  
Clapham Common, S.W.4  
HOUSE SURGEON (A)**

Applications are invited from registered women medical practitioners for the appointment of House Surgeon (A), now vacant. The appointment will be for a period of six months. Salary is at the rate of £150 per annum with full residential emoluments. Applications should reach the Secretary at the Hospital as soon as possible.

**VICTORIA HOSPITAL, Accrington, Lancs  
HOUSE PHYSICIAN (A)**

Applications are invited from registered medical practitioners, including those within three months of qualification and liable under the National Service Acts, for the appointment of House Physician (A). Salary at the rate of £250 per annum, with full residential emoluments. The appointment is for a period of six months. The hospital employs three residents. Applications to be sent as soon as possible to the Secretary-Superintendent.

**WHITE LODGE HOSPITAL, E.M.S.  
Newmarket (312 beds)****RESIDENT MEDICAL REGISTRAR (B1)**

Applications are invited for the appointment of Resident Medical Registrar (B1) at the above hospital. Applications from R practitioners now holding B1 appointments cannot be considered unless ineligible for H.M. Forces. Applicants should have had previous hospital experience in general medicine. Special experience in Chest Diseases (including pulmonary tuberculosis) would be an advantage. Salary payable by the Ministry of Health at the rate of £750 per annum on non-residential basis, less £100 for board and lodging. Applications should be sent to the Medical Superintendent before February 27, 1948.

**WESTON-SUPER-MARE GENERAL HOSPITAL,  
(100 beds)****HOUSE SURGEON (A) and  
HOUSE PHYSICIAN (A)**

Applications are invited from medical practitioners for the appointments of House Surgeon (A) and House Physician (A). Duties to commence as follows: House Surgeon, immediately, and House Physician from March 1, 1948. Salary for both posts at the rate of £200 per annum, with full residential emoluments. Practitioners within three months of qualification and liable under the National Service Acts may also apply, when the appointment will be for six months. Applications should be addressed to Leslie J. Fursland, Secretary.

**WESTMINSTER CHILDREN'S HOSPITAL  
(formerly the Infants' Hospital)****Vincent Square, S.W.1  
HOUSE PHYSICIAN (B2)**

Applications are invited for the office of House Physician (B2), including R practitioners who hold A appointments. The appointment will be tenable for a period of six months from April 21, at a salary of £150 per annum, with full residential emoluments. Candidates should have held previous house appointments and have had some experience with children. Applications should be submitted to the undersigned within fourteen days of the date of publication.—Charles M. Power, House Governor and Secretary, Westminster Hospital, S.W.1.

**WORKINGTON INFIRMARY (capacity 60 beds)  
HOUSE SURGEON (B2) (male)**

Applications are invited for the appointment of House Surgeon (B2) (male), vacant now, including R practitioners who now hold A posts. If held by an R practitioner the appointment will be limited to six months. Salary is at the rate of £300 per annum, with full residential emoluments. Applications should be sent immediately to Dr T. T. Graham, Honorary Medical Secretary.

**Have you read the notice  
at top of page 13 ?**



Have you read the notice  
at top of page 13 ?

**WATFORD AND DISTRICT PEACE  
MEMORIAL HOSPITAL**  
Watford, Herts (206 beds)  
HOUSE SURGEON (B2)

Applications are invited from registered medical practitioners for the post of House Surgeon (B2) vacant March 15. R practitioners who hold A posts may also apply when appointment will be limited to six months. Salary will be at the rate of £200 per annum with full residential emoluments. Applications, stating age, qualifications and experience, together with copies of two recent testimonials, should be sent to the undersigned.—H. M. Maskell, Administrator.

**WEST HAM MENTAL HOSPITAL,**  
Goodmayes, Ilford

**Junior ASSISTANT MEDICAL OFFICER (B1)**

Applications are invited for a Junior Assistant Medical Officer (B1). Salary £455 by annual increments of £25 to £555 per annum plus war bonus, plus full residential emoluments valued for Superannuation purposes at £150 per annum. R practitioners holding B1 appointments cannot apply unless they have been rejected by the R.A.M.C. The hospital is situated within easy access to the centre of London, and there are opportunities for post-graduate study. Applications should be sent to the Medical Superintendent as above as soon as possible.

**WATERLOO AND DISTRICT GENERAL  
HOSPITAL, Liverpool, 22**  
HOUSE SURGEON (A or B2)

Applications are invited from registered medical practitioners (male or female) for the appointment of House Surgeon (A or B2) for a period of six months as from April 1, 1948. The appointment is open to practitioners within three months of qualification who are liable for service under the National Service Acts and A practitioners. Salary is at the rate of £250 per annum with full residential emoluments. Applications should be lodged with the undersigned as soon as possible.—G. Lawson McGregor, Secretary-Superintendent.

**WEST LONDON HOSPITAL**  
Hammersmith Road, W.6 (240 beds)

**CHILD PSYCHIATRIST (Male or female)**

Applications are invited for this post. Adequate premises, equipment and full staff available. The post has honorary status but sessional payments will be made. At least two attendances per week will be required. Responsible experience of child guidance essential. Applications (without testimonials) should be sent to the undersigned by March 6, 1948, giving full particulars of age, qualifications and experience and the names and addresses of two referees.—C. R. Lockhart, Secretary.

**WEST CORNWALL HOSPITAL**  
Penzance (116 beds)  
HOUSE SURGEON (A)

Applications are invited from registered medical practitioners (male) for the appointment of House Surgeon (A) vacant now. Salary is at the rate of £150 per annum with full residential emoluments. Practitioners within three months of qualification and liable under the National Service Acts may also apply, when the appointment will be for a period of six months. Applications should be sent to K. I. Newell, Secretary-Superintendent.

**WEST END HOSPITAL FOR NERVOUS  
DISEASES, 73, Welbeck Street, W.1**  
In-Patient Department at St. Charles Hospital,  
Ladbroke Grove, W.10  
ANAESTHETISTS

There are vacancies on the visiting medical staff for two Anaesthetists to the hospital. Payment will be at the rate of £2 2s. per session (under review). Applications together with the names of three referees should be sent to the undersigned by March 10 from whom further particulars may be obtained.—V. F. Marshall, Secretary.

**WORKING VICTORIA HOSPITAL**  
RESIDENT MEDICAL OFFICER (B2)

Applications are invited from registered medical practitioners, male or female, for the appointment of Resident Medical Officer (B2), vacant immediately. Salary £240 per annum, with full residential emoluments. R practitioners who hold A posts may apply, when the appointment will be limited to six months. Applications to be addressed to the Honorary Secretary.

**W. J. SANDERSON ORTHOPAEDIC HOSPITAL**  
SCHOOL FOR CHILDREN  
Gosforth, Newcastle-upon-Tyne, 3  
RADIOLOGIST (part-time)

Applications are invited for the part-time appointment of Radiologist. Remuneration will be on a sessional basis, in accordance with the recommendations of the B.M.A., and initially one session per week, plus special sessions as may be necessary, will be required. Applications should be sent to Alexander Lawther, House Governor.

**WATFORD AND DISTRICT PEACE  
MEMORIAL HOSPITAL**  
Watford, Herts (206 beds)  
HOUSE SURGEON (A)

Applications are invited from registered medical practitioners for the post of House Surgeon (A), vacant immediately. Practitioners within three months of qualification and liable under the National Service Acts may also apply, when appointment will be limited to six months. Salary is at the rate of £200 per annum, with full residential emoluments. Applications, together with copies of two recent testimonials, should be sent to the undersigned immediately.—H. M. Maskell, Administrator.

**WIMBLEDON HOSPITAL**

Thurston Road, Coombe Hill, Wimbledon, S.W.20

**HONORARY CONSULTING UROLOGIST**

Applications are invited for the post of Honorary Consulting Urologist. Candidates should hold a higher surgical qualification and be engaged wholly in consulting practice. Applications to the Secretary of the Honorary Medical Board of the Hospital by February 28.

**YORK COUNTY HOSPITAL (222 beds)**  
HOUSE SURGEON (B2)

mainly Eye, Ear, Nose and Throat Department  
Applications are invited from registered medical practitioners, male or female, for the appointment of House Surgeon (B2) whose main duties are in the Eye, Ear, Nose and Throat Department (37 beds, with busy Out-patient Clinics), but who will share in the general work of the hospital and in casualty duty, including R practitioners who now hold A posts. If held by an R practitioner appointment will be for a period of six months. Salary is at the rate of £175 per annum, with full residential emoluments. This post is recognized for D.O.M.S. and D.L.O. examinations and becomes vacant on April 1, 1948. Applications to be sent to the undersigned by March 15, 1948.—J. R. Mackrill, Secretary.

**YORK COUNTY HOSPITAL (222 beds)**  
RESIDENT ORTHOPAEDIC HOUSE SURGEON  
AND CASUALTY OFFICER (B1)

Applications are invited from registered medical practitioners for the appointment of Resident Orthopaedic House Surgeon and Casualty Officer (B1), vacant now. Applications from R practitioners who hold B1 appointments cannot be considered unless they are ineligible for H.M. Forces. The appointment is for twelve months. Salary £350 per annum, with full residential emoluments. Applications should be sent to the undersigned immediately.—J. R. Mackrill, Secretary.

**YORK COUNTY HOSPITAL (222 beds)**  
HOUSE PHYSICIAN (B2)

Applications are invited from registered medical practitioners, male or female, for the appointment of House Physician (B2), vacant on March 9, 1948, including R practitioners who now hold A posts. If held by an R practitioner, the appointment will be limited to six months. Salary is at the rate of £175 per annum, with full residential emoluments. Applications to be sent to the undersigned immediately.—J. R. Mackrill, Secretary.

**YORK COUNTY HOSPITAL (222 beds)**  
RESIDENT ANAESTHETIST (B1)

Applications are invited from registered medical practitioners for the appointment of Resident Anaesthetist (B1), now vacant. Applications from R practitioners who hold B1 appointments cannot be considered unless they are ineligible for H.M. Forces. The appointment is for twelve months. The Hospital is recognized for the D.A. Salary £350 per annum with full residential emoluments. Applications should be sent to the undersigned immediately.—J. R. Mackrill, Secretary.

**YORK COUNTY HOSPITAL**  
(222 beds)

**SECOND HOUSE SURGEON (A)**

Applications are invited from registered medical practitioners, male or female, for the appointment of Second House Surgeon (A), now vacant, including practitioners within three months of qualification who are liable for service under the National Service Acts. If held by an R practitioner, the appointment will be limited to six months. Salary is at the rate of £175 per annum, with full residential emoluments. Applications to be sent to the undersigned immediately.—J. R. Mackrill, Secretary.

**YORK DISPENSARY**  
RESIDENT MEDICAL OFFICER

Applications are invited for the post of Resident Medical Officer, male or female. As duties not onerous, post suitable for an applicant wishing to devote considerable time to further study. Salary £300 to £500 (according to experience). Applications should be sent by February 28 to J. C. Peters, Secretary, 4, New Street, York.

**HOMES**

**LAVERSTOCK HOUSE, nr. SALISBURY, WILTS**

Private Mental Home for Certified and Uncertified Ladies and Gentlemen. Lovely house and garden (18 acres). ESTABLISHED 200 YEARS. MODERN TREATMENTS. Illustrated brochure may be obtained from Dr. Horace Hill, M.R.C.P., Physician-Superintendent. Tel.: Salisbury 2612.

**ST. ANDREW'S HOSPITAL, NORTHAMPTON**  
For Nervous and Mental Disorders

President: The Most Hon. the MARQUESS OF EXETER, K.G., C.M.G., A.D.C. Medical Sup't: Thomas Tennent, M.D., F.R.C.P., D.P.H., D.P.M. This Registered Hospital is situated in 130 acres of park and pleasure grounds. Voluntary patients who are suffering from incipient mental disorders or who wish to prevent recurrent attacks of mental trouble, temporary patients and certified patients of both sexes are received for treatment. Careful clinical, biochemical, bacteriological and pathological examinations. Private rooms with special nurses, male or female, in Hospital or in one of the numerous villas in grounds of the various branches can be provided.

**WANTAGE HOUSE.**—This is a Reception Hospital in detached grounds with a separate entrance to which patients can be admitted. It is equipped with all the apparatus for the complete investigation and treatment of Mental and Nervous Disorders by the most modern methods; insulin treatment is available for suitable cases. It contains special departments for hydrotherapy by various methods, including Turkish and Russian baths, the prolonged immersion bath, Vichy Douche, Scotch Douche, Electrical baths, Pilocaine treatment, etc. There is an Operating Theatre, a Dental Surgery, an X-ray Room, an Ultra-Violet Apparatus, and a Department for Diathermy and High-frequency Treatment. It also contains laboratories for biochemical, bacteriological, and pathological research. Psychotherapeutic treatment is employed when indicated.

**MOULTON PARK.**—Two miles from the main Hospital there are several branch establishments and villas situated in a park and farm of 650 acres. Milk, meat, fruit, and vegetables are supplied to the Hospital from the farm, gardens and orchards of Moulton Park. Occupational Therapy is a feature of this branch, and patients are given every facility for occupying themselves in farming, gardening and fruit-growing.

**BRYN-Y-NEUADD HALL.**—The seaside house of St. Andrew's Hospital is beautifully situated in a park of 330 acres at Llanfairfechan amidst the finest scenery in North Wales. On the North-West side of the Estate, a mile of sea-coast forms the boundary. Patients may visit this branch for a short seaside change or for longer periods. The hospital has its own private bathing house on the seashore. There is trout-fishing in the park.

At all the branches of the Hospital there are cricket grounds, football and hockey grounds, lawn tennis courts (grass and hard courts), croquet grounds, golf courses, and bowling greens. Ladies and gentlemen have their own garden, and facilities are provided for handicrafts such as carpentry, etc.

For terms and further particulars apply to the Medical Superintendent (Telephone Nos.: 2356 and 2357 Northampton), who can be seen in London by appointment.

**The Psychoneuroses and Neurasthenia**

**BOWDEN HOUSE**  
Harrow-on-the-Hill

**Diagnostic Week.**—All patients are put through a routine series of clinical, pathological and radiological tests, as well as undergoing a session of narco-analysis. For this an inclusive fee of 25 guineas is charged. There is no commitment on either side for further treatment.

Medical Director: H. Crichton-Miller, F.R.C.P.

**THE MAGHULL HOMES FOR EPILEPTICS  
(INC.), MAGHULL, near LIVERPOOL**

Open air occupation and recreation for patients, farming, gardening, football, cricket, tennis, bowls, etc. School recognized by Ministry of Education. Fees: 1st class (men only), from £3 3s. per week; 2nd class (men and women), from £2 2s. per week; 3rd class (men and women) supported by Public Assistance Committees, from 35s. per week; Education Committees, from 41s. 6d. per week private, from 23s. 6d. per week. For further particulars apply to the Secretary, G. Millington, A.L.A.A., The Thomas Bartlett Home, Liverpool Road South, Maghull, near Liverpool.

**CLIFFDEN, TEIGNMOUTH**

For the early TREATMENT OF NERVOUS DISORDERS and patients needing rest and care. A well-appointed house, with spacious balconies and extensive views of the South Devon Coast. Beautiful garden and own dairy in 35 acres. In the same grounds, ROWDENS, a comfortable house with lovely views. Private road to the beach. There is also a charming house, Elworthy, Manaton, Dartmoor, situated in 25 acres, 1,100 ft. up for bracing moorland air. Resident physicians; Bertha M. Mules, M.D., B.S.; Anne S. Myles, M.R.C.S., L.R.C.P. Telephone: Teignmouth 289 and 537.

**HEIGHAM HALL, NORWICH**

PRIVATE MENTAL HOME for Nervous and Mental Illness. All types of treatment available. Fees from 5 gns. per week upwards, according to requirements. Vacancies occasionally exist at reduced fees on the recommendation of the patient's own physician. Apply to Dr. J. A. Small.

Telephone: Norwich 20080

**NORTHUMBERLAND HOUSE****GREEN LANES, FINSBURY PARK, N.4**

A PRIVATE HOSPITAL for the treatment of MENTAL and NERVOUS ILLNESSES. Conveniently situated and easy of access from all parts. Six acres of ground, facing Finsbury Park. Voluntary and Temporary Patients received without certification. E.C.T. Group Psychotherapy. Trained Resident and Visiting Staff. **INSULIN COMA UNIT.** Telephone: Stamford Hill 7866/7 (2 lines). Telegrams: "Subsidiary, London." For further particulars apply to the Medical Superintendent, Robert M. Riggall, Member, British Psycho-Analytical Society.

**PECKHAM HOUSE****112, PECKHAM ROAD, LONDON, S.E.15**

Telegrams: "Alleviated, London."

Telephone: Rodney 2641-2642

A Private Mental Hospital for Ladies and Gentlemen suffering from Nervous and Mental Illness, where the amenities of a comfortable home are combined with full investigation and every well-established modern treatment. Terms from 5 guineas weekly. Illustrated Prospectus may be obtained from the Physician-Superintendent.

**CRICHTON ROYAL, DUMFRIES****For Nervous and Mental Disorders**

Vacancies for recent cases only

**CASES OF ALCOHOLISM AND DRUG ADDICTION** admitted. General amenities of highest standard. Every facility for all forms of treatment, including insulin and prefrontal leucotomy. Terms moderate. Physician-Supt., P. K. McCowan, J.P., M.D., F.R.C.P., D.P.M., Barrister at Law. Telephone: Dumfries 1990.

**AGENTS****BOVRIL MEDICAL AGENCY****ALDINE HOUSE, 10-13, BEDFORD ST., STRAND, LONDON, W.C.2.**

Telephone: Temple Bar 1616-8-F. M. THEW

1. CITY.—Up to half sh. of £5,000 in old-est. Insc. pract. Applicants should be aged over 35 and have M.D., M.R.C.P.
2. S. COAST.—Fifth partner reqd. after prelim. a'ship. English or Scottish graduate.
3. LANCs.—Pract. Inc. £4,660. Panel 1,550. Two houses.
4. LEICS.—Death Vacancy. Good class private pract. Inc. £2,000. House for sale.
5. S. COAST.—Death Vacancy. Inc. about £2,000. Panel over 1,100. P.M.S. £200. Small f'hold house, three beds.
6. S.W. LONDON.—One-third sh. of £10,000. Panel 5,500. Small f'hold house, three b.ds. £1,700.
7. BEDS.—Country pract. Inc. last year £1,800. Panel 1,300. F'hold house. House and pract. £5,600.
8. W. COUNTRY.—Ophthalmic pract. Inc. £3,000. Good f'hold house £2,500.
9. N.E. SEAPORT.—Sound pract. Inc. over £4,000. Prem. for pract. and f'hold house £8,500.
10. N.W. LONDON.—Woman's pract. Inc. £1,750. Panel 820. Prof. rooms to rent or house can be bought.
11. W. LONDON.—Pract. Inc. £4,646. Panel 1,550. Good f'hold house.
12. KENT.—Good class pract. Inc. £2,000. Panel 550. Good f'hold house, 2 acres.
13. LINCs.—One-third sh. of £4,465. Panel 1,557. Small flat. Scope for F.R.C.S.
14. N.W. LONDON.—Sound pract. inc. £4,680. Panel 2,600. Detached corner f'hold house.
15. E. OUTSKIRTS.—P'ship for woman. Half sh. of £2,857. Panel 1,016. Rooms only at present.
16. W. OUTSKIRTS.—Pract. prod. £3,700. Panel 3,000. Good f'hold house.
17. NORFOLK.—P'ship sh. prod. about £1,800 in large pract. over £11,000. Panel 5,500. Flat to rent.
18. MIDDx.—P'ship. Half-sh. in pract. prod. £7,000. Large panel. F'hold house, three beds. £2,400.
19. DURHAM.—Small country pract. prod. £800. Panel £410. Good house, five beds. P. and H. £5,000 or near.
20. SURREY.—Half sh. in good private pract. prod. over £3,000. For well qualified man.
21. STAFFS.—Pract. Inc. £5,115. Panel 3,145. House to rent. Suit qualified husband/wife.
22. N.W. LONDON.—P'ship. Half sh. in good private pract. prod. £5,000. For well qualified man.
23. NORFOLK.—Two-fifths sh. in good private pract. prod. £4,600. For well qualified man.
24. S.W. LONDON.—Sound pract. inc. £2,500. Panel 1,900. Det. corner f'hold house.
25. N. LONDON.—Sound Middle class pract. prod. £2,700. Pract. and good f'hold house £8,000.
26. W. COAST.—Share offered to produce £1,300 p.a. Panel 930. F'hold house or flat.
27. MIDLANDS.—P'ship. One-third share of good pract. prod. £6,533. Panel 5,000. Flat on rental.
28. LINCs.—Old-est. pract. Income £6,500. Panel 4,000. For two men. With two houses available.
29. MIDDLESEX.—Better class pract. with some panel. Income over £4,000. House to rent.
30. LONDON, S.E.—Well-est. pract. Income £1,902. Panel 367. Good house.
31. LONDON, S.W.—Half-share in rapidly growing pract. Good scope for hard worker.

**PERCIVAL TURNER, LTD.****MEDICAL AGENCY (Est. 60 Years)****25, MAIDEN LANE, STRAND, W.C.2.**

Tel.: Temple Bar 9011.

Night: Walton-on-Thames 1785.

1. Assistantships with view to partnership:—(a) NORFOLK, male, outdoor. (b) LANCs. In or out, single man. (c) BIRMINGHAM, married, with own car, £800, flat available. (d) LONDON, E.17, female, single preferred, outdoor.
2. HANTS.—Coast. Semi-rural. Assy. with early view to Partip. Furnid. accom. during Assy. House later.
3. MANCHESTER AREA.—£4,600 p.a. Panel 1,550. Appts. etc. worth £550 p.a. Deid. house, 5 to 6 beds. for sale, also smaller house, sale or rent.
4. ESSEX.—Country Town, over £1,300 p.a., select panel. Large house for sale or flat to let.
5. LONDON, W.5.—Over £4,000 p.a., panel 1,550. Freehold house, 6 bed., etc.
6. S. DEVON.—Coast, £12/1,300 p.a., panel 1,000. 14 years. Good house, £3,000.
7. MIDDx.—5/12 or 1/2 share of abt. £5,500 p.a., panel 4,000, 14 years. Compact house, £2,400.
8. STAFFS.—Rural. 3/4 share of £2,200, view to succn. Panel 1,200. Well built house.
9. MIDDx.—Outer Suburb. About £4,000 p.a., panel 900 and good class. House 6 bed., etc. Rent £140, on lease.
10. S. STAFFS.—Over £5,000 p.a. Panel 3,145. House (5 bed.) etc. Rent £140 p.a.
11. MIDLANDS.—Abt. £3,300 p.a. Panel 3,150. Club and appts. £520. Two houses, ideal for two men.
12. AUSTRALIA (South).—Estim. £15/2,000 p.a. Unlimited scope. 1/2 share for sale at £850. Flat to rent.
13. KENT (Outer Suburb).—Abt. £1,800 p.a. Panel £1,040. House, 3 bed. etc. for sale also £3,000 p.a. Panel 1,300 with lovely house for sale. Sell together or separately.
14. LONDON, S.E. Sub.—£1,900 p.a. Panel 1,650. good house for sale.
15. EASTERN COUNTY.—Town. 2/5 share of £4,600 p.a. Non-panel. Appts. £500 p.a. Choice of house.
16. YORKS. Town.—£2,300 p.a. Panel 1,080. Nice house. Low premium.
17. ESSEX Coast.—£3,400. Panel 500. Prem. £4,500. Large house (5 beds.) £5,500.
18. LIVERPOOL AREA.—Share worth £1,500 p.a. after prelim. assy.
19. CO. DURHAM.—Over £6,000 p.a., panel £1,200. Appts. £530 p.a. Two houses, might let.
20. YORKS.—Over £1,200 p.a., panel 1,128. Prem. 14 yrs. purchase. House 4 bed., etc.
21. STAFFS.—Over £5,000 p.a., panel 3,700, good house, suit 2 men.

**PRACTICES AND SHARES urgently wanted, especially South of Thames. Many purchasers waiting with capital.**

**ASSISTANTS AND LOCUMS SUPPLIED****BRITISH MEDICAL BUREAU****Northern Branch: 33, Cross St., Manchester, 2.**

Tel.: Blackfriars 3925; after office hours

Rusholme 2549. Tel.: "Locum, Manchester."

1. NORTH WEST COAST.—Seaside and residential. £4,077. Panel 1,060. Good house to rent £81 p.a.
2. CO. DURHAM.—Country. £800 p.a. Panel £410 p.a. Excellent house with garden. Plenty of scope.
3. LEEDS.—£3,718 p.a. Panel 1,600. Freehold house with large garden. Sale or rent.
4. MIDLANDS.—£7,000 p.a. Panel 3,145. Good house. Rent £140 p.a. Suit two.
5. LANCs. TOWN.—£4,000 p.a. Panel 2,400. Suitable house.
6. CHESHIRE.—Town. £4,700. Panel 2,640. Good house with garden.
7. LANCs. TOWN.—£3,800 p.a. Panel 3,300. Good house for sale or rent.
8. DEATH VACANCY.—Medical Woman's Practice, North Staffs. Over £2,000 p.a. Suitable house. Premium £1,000.
9. MIDLANDS.—Industrial town. £2,620. Panel 2,100. Good house with garden to rent.
10. N.E. COAST.—Over £3,000 p.a. Panel 2,300. Good house with garden.
11. MIDLANDS.—£3,500. Panel 3,400. Modern house, with good garden.
12. NORTH WALES Coast.—Over £1,000 p.a. Panel 650. Good house, large garden. House and practice £3,150.
13. SOUTH YORKSHIRE.—Partnership. £6,500. Panel 3,900. 1/4 share. House to rent. Preliminary Assistantship.
14. MANCHESTER SUBURB.—Middleclass practice. £4,500 p.a. Panel 2,000. Excellent house.
15. LEICESTER.—£1,565 p.a. Panel 1,280. Suitable house. Plenty of scope.
16. LANCs. TOWN, near Country.—Over £4,000 p.a. Panel 3,000. Good house. Suit two.
17. CO. DURHAM.—Country. £5,000 p.a. Panel 1,400. Two good houses. Suit two friends.
18. HULL.—Over £4,000 p.a. Panel 2,250. Suitable house.

Many others. Details free on request.  
Vacancies for Locums and Assistants.

**BRITISH MEDICAL BUREAU****TAVISTOCK HOUSE SOUTH****TAVISTOCK SQUARE, W.C.1**

Telegrams: Triform, Westcent, London

Telephone: Euston 1644 and 1645.

**All Branches of Medical Accountancy undertaken.**

2. MIDLANDS TOWN.—1/2 share. Av. receipts £6,257 p.a. Panel 5,300. Suitable hse. for sale. Prem. 1 1/2 yrs' purchase.
3. DEATH VACANCY, MIDLANDS.—Clean town. Non-panel, non-dispensing. Receipts approx. £2,000 p.a. F'hold hse. for sale. Prem. 1 1/2 yrs' purchase.
4. BEDS.—Country practice. Receipts approx. £1,000 p.a. Panel 925. Small hse. to rent. Prem. £1,300.
5. MIDLANDS.—Partnership for medical woman in non-panel practice. Share for disposal to be arranged later.
6. WEST MIDLANDS.—Country town. 1/5 share (after prelim. assp.) in £8,800. Panel 3,500. Flat available. Prem. 1 1/2 yrs'.
7. BIRMINGHAM.—Branch Practice. Abt £1,300 p.a. Panel 10/1,100. Mod. hse. for sale £3,000. Prem. £2,000.
8. LONDON, N.W.—Receipts £13/1,500 p.a. Panel 1,200. Large leasehold hse. value abt. £7,000. Prem. for pract. 1 1/2 yrs'.
9. SURREY.—Residential district. Receipts 1947 £2,366 (increasing). Panel 650. Ex. hse. (6 bed.) freehold. Prem. hse. and pract. £10,000.
10. LONDON WESTERN OUTSKIRTS.—Receipts 1947 £4,646. Panel 1,550. Ex. hse. (6 bed.) freehold £6,000. Prem. 1 1/2 yrs'.
11. DEATH VACANCY, SOUTH COAST.—Seaport town. Mixed pract. Abt. £2,000 p.a.
12. SOUTH COAST.—Partnership share worth £3,296 on last 3 yrs' av. earnings. Non-panel, non-dispensing. Ex. hse. on sea front, freehold £8,000. Pr-m. by arr.
13. OPHTHALMIC ESSEX.—Suburb. Abt. £1,700 p.a. Appt. worth £400 p.a. Consulting rooms available. Prem. £1,000.
14. LONDON, S.E.—Receipts abt. £2,000 p.a. Panel 2,300. Prof. accdn. to rent. Prem. £5,000.
15. MIDDx.—1/2 share in abt. £5,600. Panel 4,000. Hse. for sale £2,400. Prem. 1 1/2 yrs' purch.
16. LONDON, S.W.—1/2 share. Receipts 1947 £2,950. Panel 1,150. Prem. £2,000.
17. CO. DURHAM.—Market town. Gross profits £800 p.a. Panel £410. Easily run hse. (5 bed.). Prem. for hse. and pract. £5,000.
18. MIDDx.—Suburb. Receipts abt. £4,000 p.a. Panel 900. Hse. to rent £140 p.a. Prem. by arr.
19. LONDON, W.—Suburb. Receipts 1947 £3,700. Panel 3,800. F'hold hse. £5,500. Prem. £6,000.
20. ESSEX.—1/2 share. Receipts 1947 £6,143. Panel 6,000. Ex. hse. for sale. Premium 1 1/2 yrs' purchase.
21. OPHTHALMIC.—W. of England. Over £3,000 p.a. Hse. £2,500. Prosp. appt.
22. STAFFS.—Town. Receipts last Panel 3,145. 5 bedrooomed hse., rent £7,250. Suit two friends. Premium £7,250.
23. YORKS.—Town. 1/2 share in £4,489. Panel abt. 3,000. Hse. available, rent £1 per week.
24. FIJI.—Receipts £3,000 p.a., including contract with Air Force. Ex. well equipped profess. rooms to rent. Furnished hse. to rent. Premium £5,000.
25. ESSEX, Suburb.—£1,500 share (after prelim. assp.) Panel 16/1,700. Ex. scope. Prem. by arr.
26. MIDDLESEX.—1/3 share in £12,000 p.a. Panel 6,000. Large hse. to rent. Prem. £6,000.
27. HERTS.—Receipts abt. £3,000 p.a. Panel 13/1,500. Some electrotherapy. House to rent. Prem. £6,000.
28. LONDON, N.—1/3 share after prelim. assp. in £6,000. Panel 2,000. No particular hse. Prem. £3,000.
29. LONDON, S.E.—1/2 share in £2,500 p.a. Panel 2,000. Prem. 1 1/2 yrs' purchase.
30. SURREY.—1/3 share worth £18/2,000 p.a. after prel. assistantship. Panel 6,000. Five-bedrooomed hse. for sale. Married man, aged 35-40 required. Prem. 1 1/2 yrs' purchase.
31. WILTS.—Country Town.—1/5 share in over £12,000 p.a. after prel. assistantship. Panel 4,600 P.M.S. and appts. £2,000 p.a. Prem. by arrangement.
32. SOUTH COAST.—1/3 share in abt. £5,000. Panel 4,500. Flat to rent. Prem. 2 yrs' purch. Protestant required.
33. NOTTS. Town.—Receipts 1947 £2,100. Panel 950. Hse. (with top floor flat let at 3 gns. per week). Best offer over £6,000 for house and pract.
34. OPHTHALMIC, LONDON, S.W.—Abt. £1,000 p.a., including approx. £650 p.a. from N.O.T.B. House on rental.
35. LONDON, S.W.—Non-panel pract. Receipts over £2,000 p.a. Prem. £3,500.
36. EAST MIDLANDS.—Country town 1/2 share. Receipts av. £2,500 p.a. (abt.). Panel 343. Appts. £776 p.a. Prem. £2,000.
37. SOUTH COAST.—5/7ths share or possibly whole practice. Receipts at present £3,300 p.a. Panel 1,500. Hse. available later. Prem. 2 yrs' purch.
38. SOUTH COAST.—Popular town. 1/2 or 2/3 share. Receipts year to March, 1947, £2,820. Panel 1,305. Prem. 2 yrs' purch.

**PURCHASERS AND CAPITAL AVAILABLE** for practices (£1,200 p.a. upwards) with suitable houses.

## For Parous Women

WHILE Tampax—both in principle and in application—has enjoyed the approval of members of the Medical Profession for many years now, the need of an additional product of greater absorbency has been stressed—particularly for use by parous women.

This need is now fulfilled by Super Absorbent Tampax No. 2, designed to cater for a heavy flow.

With a 40% increase in absorptive capacity, this new Tampax No. 2 makes available to many thousands more women the complete freedom, comfort and hygiene of which the name "Tampax" is symbolic. Available in America for some years, only shortage of raw materials and machinery during the War period prevented its manufacture in this country.

For normal requirements, the original Regular Tampax No. 1 is completely adequate.

*Tampax may be confidently recommended by Physicians for use by married women during normal menstruation. Its use by unmarried girls should not be advocated when the size of the hymeneal aperture would cause difficulty in insertion and withdrawal.*

Sanitary Protection **TAMPAX** Worn Internally

has won the approval of Doctors everywhere

If you require a sample packet of Super Absorbent Tampax No. 2 or Regular Tampax No. 1, please write to: Medical Inquiries, Tampax Limited, 110 Jermyn Street, London, S.W.1.

Continuing the great tradition of

**CORAMINE**

Registered Trade Mark

(the original brand of Nikethamide B.P.)

**CIBA INTRODUCES**

the following new

**COMPOUNDS**

with specific indications

**CORAMINE-ADENOSINE**—Angina pectoris, coronary insufficiency

**CORAMINE-CAFFEINE**—Physical and mental exhaustion

**CORAMINE-EPHEDRINE**—Bronchial asthma, bronchitis

Ampoules, Liquid, Tablets

A copy of Coramine and Compounds, Ciba Handbook No. 5, will be sent on request to members of the Medical Profession. Samples are also available for clinical trial.

**CIBA**

**CIBA LABORATORIES LTD., HORSHAM, SUSSEX**

Telephone: Horsham 1234. Telegrams: Cibalabs Horsham.

**The Fine Cigar**  
for all occasions  
in five sizes



EST. 1863



**Don Garcia**

F3

**DOCTOR!**  
MAKE SURE OF  
YOUR NEW CAR!

In the difficult days, when basic petrol is suspended and a greater proportion of British made cars is destined for export, you should immediately register your new car requirements with us. This course will enable us to have the model you desire allocated to you at the earliest possible moment.

For the last twenty years our work has consisted of giving advice and service to the medical profession in connection with cars. We are contracting agents for practically every leading make of British car, and in our hands your interests will be well served.

**G. J. SHAFFER & CO., LTD.**

120-132 Cricklewood Lane, London, N.W.2.

TELEPHONE: GLADSTONE 3311 (10 LINES)

TELEGRAMS: "SHAFF, CRICKLE, LONDON."