

Permanent  
Sickness  
Insurance

Life and  
Endowment  
Assurance

For  
**STATE MEDICINE**  
or  
**PRIVATE PRACTICE**  
you need a  
**MEDICAL SICKNESS  
POLICY**

For full particulars please write to

**THE MEDICAL SICKNESS, ANNUITY  
& LIFE ASSURANCE SOCIETY, LTD.**

7, Cavendish Square, London, W.1

(Tel.: LAngham 2992)

referring to this advertisement



## SALT'S STILL SUPPLY

SALT'S wish to announce that, notwithstanding the present restrictions and labour shortages, they still continue to make and supply

**SURGICAL BELTS** to individual measurements  
for Board of Trade Approved list of conditions

**ELASTIC HOSIERY** in all Thread  
Elastic qualities (Silk not now being available)

**TRUSSES** for all types of hernia to individual requirements

**ALSO ARTIFICIAL LIMBS AND  
SURGICAL APPLIANCES**

Appointments at London Address: 1,  
STANLEY HOUSE, 103, Marylebone  
High Street, London, W.1  
Tel: Welbeck 3034



**SALT & SON LTD BIRMINGHAM 2.**



## AN INVESTMENT GIVING

**A HIGH INTEREST YIELD  
LIFE COVER**

**A PENSION OPTION AT MATURITY**

## AN ENDOWMENT ASSURANCE POLICY

Write for particulars applicable to your  
own age and requirements to:

**THE STANDARD LIFE  
ASSURANCE COMPANY**

(Established 1825)

HEAD OFFICE :—3, George Street, EDINBURGH.  
LONDON OFFICES :—3, Abchurch Yard, Cannon Street,  
LONDON E.C.4  
15a, Pall Mall, LONDON, S.W.1.  
AND BRANCHES THROUGHOUT THE UNITED KINGDOM

## Recorded for Posterity

Those who have something to add to the knowledge and welfare of mankind speak to the world through the microphones of the BBC. Week by week their contributions are recorded in 'The Listener' for your immediate reflection and for the contemplation of future generations.

## The Listener

A BBC PUBLICATION

EVERY THURSDAY 3d.

# Aci-jel FOR VAGINITIS

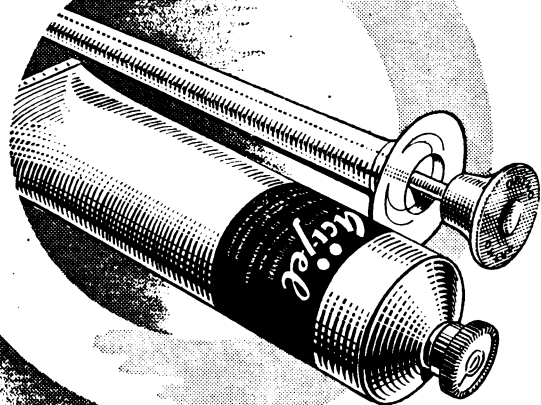

Investigators<sup>1, 2, 3</sup> characterize a buffered acid jelly as one of the simplest and most direct forms of effective therapy in vaginitis and cervicitis.

Clinically, the re-establishment of a normal vaginal pH (4 to 4.5) proves "extremely useful,"<sup>4</sup> because it encourages "the elimination of pathologic organisms and the

growth of normal vaginal flora consistent with the healthy vagina."<sup>5</sup>

Aci-jel affords the physician a water-miscible, buffered acid jelly which is entirely non-irritant and may be used with safety over prolonged periods. It is available in 3½ oz. tubes, with or without measured applicator, for professional use or prescription.



1. Am. J. Obst. E. Gyn., 45:1, 1943.
2. Texas State J. Med., 39:1, 1943.
3. J. Tennessee M.A., 35:455, 1942.
4. Med. World, 58:562, 1940.
5. Am. J. Obst. E. Gyn., 52:1, 1946.

ORTHO PHARMACEUTICAL LIMITED—HIGH WYCOMBE · BUCKS

*Makers of Gynaecic Pharmaceuticals*

## 'ALBUCID' Eye Drops in the local treatment of Conjunctivitis

Freedom from irritation  
Deep penetration ability  
High chemotherapeutic activity

Professional literature  
and samples gladly sent on request

BRITISH SCHERING LIMITED  
167-169 Great Portland Street  
London, W.1

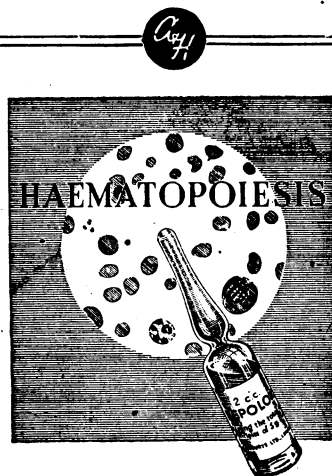

Hepolon is produced by special processes which conserve all the known haematopoietic principles of the whole liver. It approximates to the extract described by Gänssler.

Hepolon not only passes the highest clinical tests for potency against pernicious anaemia but contains Whipple's factor, Wills's factor, riboflavine, nicotinic acid, and the haematinic minerals of liver; it gives no reactions for histamine or undesirable protein matter.

Amponules of 2 c.c.: box of 6, 6/-, box of 12, 11/6, and box of 24, 22/-  
Rubber-capped vial of 10 c.c., 5/-, and of 30 c.c., 12/6.

# HEPOLON

Contains in 100 c.c. the total soluble extractive matter of 250 g. fresh liver.

ALLEN & HANBURY LTD. LONDON. E. 2

# Getting down to fundamentals

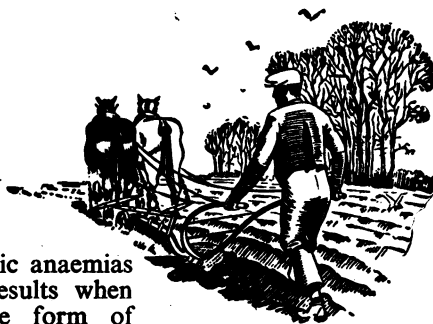

The initial success of folic acid in macrocytic anaemias has been followed by similar remarkable results when the substance is given with iron in the form of 'FOLVRON,' Folic Acid and Iron, Tablets. 'FOLVRON' supplies in readily absorbable form the haematinic fundamentals, folic acid—the maturation factor for red cells (or its immediate precursor), and ferrous iron—principal building stone of haemoglobin. It is therefore valuable not only in primary (macrocytic) anaemias, but also for the many so-called secondary anaemias, met with in every-day practice—particularly those showing a marked iron deficiency.

Bottles of  
30, 100, 500 & 1,000  
Tablets

*Folvron*  
BRAND OF

FOLIC ACID and IRON

'Folvron' trade mark applied for

'Folvite' Folic Acid,  
1.7 mg; ferrous sulphate  
exsiccated, 3 grains

*Lederle Laboratories*  
DIVISION

CYANAMID PRODUCTS LTD

BRETENHAM HOUSE, LANCASTER PLACE, LONDON, W.C.2.

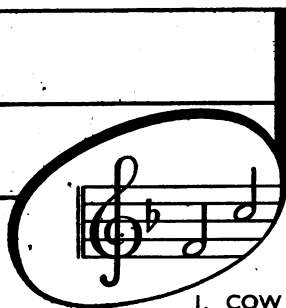

## Keynote -

### - TO SUCCESSFUL ARTIFICIAL FEEDING

*Simplicity is the keynote to artificial feeding*

1. COW & GATE FULL CREAM MILK FOOD provides a simple and highly satisfactory basis for general infant feeding.
2. It is prepared by the Special C. & G. Roller Process which ensures the absence of pathogenic organisms and reduces the total count to less than 150 per millilitre.
3. Cow & Gate Full Cream Milk Food IS FORTIFIED BY THE ADDITION OF 320 I.U. VITAMIN D and 1 mgm. of iron as ferri et amm cit per oz.
4. The only carbohydrate present is the natural lactose found in cows' milk.
5. The proportions of Fat, Protein and Carbohydrate are 3.4, 3.3, 4.7.
6. Clinical tests and practical usage over a considerable period of time have proved it most satisfactory in infant nutrition.

★ Particulars of this and other Cow & Gate preparations for specialized infant feeding will be gladly forwarded on request.

# COW & GATE MILK FOODS

COW & GATE LTD.

GUILDFORD, SURREY



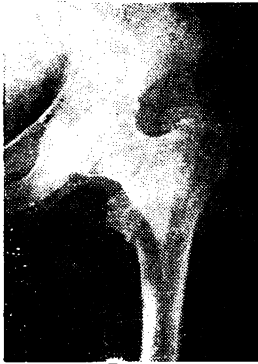

Fig. 1



Fig. 2

## WELL-LEG TRACTION

### Using Gypsona P.O.P. Bandages

MARCH 6TH. — Patient aged 66, sustained transtrochanteric fracture of the left femur. (Fig. 1.)

MARCH 6TH. — Fracture reduced and fixed in modification of the well-leg traction technique. Using Gypsona, a snug-fitting plaster casing was applied and anchored to the uninjured leg (Fig. 3). X-ray showed good reduction, which was maintained satisfactorily without need for any change of plaster during the two months in which it was retained.

APRIL 30TH. — X-ray examination showed good position and good callus formation proceeding (Fig. 2).

COMMENT. This method obviates the necessity for pins transfixing the heel or tibia, it enables the patient to sit up in bed, and thus materially reduces the risk of hypostatic pneumonia and pressure sores. It is essential that during fixation of the cross struts the injured leg is pulled, and the well-leg pushed, so that the top of the plaster is firm against the tuber ischii.

These details and illustrations are of an actual case. T. J. Smith & Nephew, Ltd., of Hull, manufacturers of Gypsona P.O.P. and Elastoplast bandages, publish this instance — typical of many — in which their products have been used with success.



Fig. 3



## DEEP DARK SECRET

Suffering in silence because of a natural reluctance to reveal any abnormal rectal condition, the patient with haemorrhoids is additionally inhibited by vague fears of major surgery and "the knife".

Having finally exposed his secret to the physician, the patient may frequently be spared further pain and discomfort by the use of Anusol\* Haemorrhoidal Suppositories.

Providing relief through their decongestive and lubricating qualities, Anusol Haemorrhoidal Suppositories diminish pain, lubricate the ano-rectal mucosa and discourage "fear retention" followed by straining.

# Anusol

\* TRADE MARK REG.

William R. WARNER and Co. Ltd.  
POWER ROAD, LONDON, W. 4

## Vitamin Therapy

### - its uses and limitations

## DEBILITY

The needs of many patients today are greatest for

**CALORIES**

**PROTEIN**

**VITAMIN B COMPLEX**

**IRON**

These are all present together in good supply in

## BEMAX

1 oz of Bemax provides approximately:—

vitamin B <sub>1</sub>	0.45 mg.	iron	2.7 mg.
vitamin B <sub>2</sub>		copper	0.45 mg.
(riboflavine)	0.3 mg.	protein	30%
nicotinic acid	1.7 mg.	available	
vitamin B <sub>6</sub>	0.45 mg.	carbohydrate	39%
vitamin E	8.0 mg.	fibre	2%
manganese	4.0 mg.	calorific value	104

Vitamins Limited  
Upper Mall, London, W. 6



# B.D.H. SEX HORMONES

## for implantation

Sex hormone administration by implantation has many advantages over oral or parenteral treatment in those cases in which continuous action of the hormone is desired.

The need for frequent injections is eliminated and the natural continuous secretion of hormone is more closely simulated than is possible from injection even of esterified hormones in oily solution.

B.D.H. Sex Hormone Products are available in pellets for implantation as follows :—

	Price per pellet
<b>OESTROFORM</b> (œstradiol) 20 mg.	30s. 0d.
<b>PROGESTIN B.D.H.</b> (progesterone) 100 mg.	50s. 0d.
<b>TESTOSTERONE PROPIONATE B.D.H.</b> 100 mg.	42s. 6d.

*Subject to professional discount*

*Further particulars on request*

**THE BRITISH DRUG HOUSES LTD. LONDON N.1**

Telephone : Clerkenwell 3000

Telegrams : Tetradome Telex London

SHor/E/178a

## General Debility and Anæmia.

will respond rapidly to modern iron therapy. 'Plastules' in small dosage of three a day will promote almost immediate haemoglobin response. Easily assimilated, the ferrous iron is in a semi-fluid form that is well tolerated even during pregnancy.



Exsiccated Ferrous Sulphate B.P. 5 grns.  
Dried Yeast  $\frac{3}{4}$  grn. Excipient, sufficient quantity

In 3 Varieties :

- PLAIN
- with HOG STOMACH
- and with FOLIC ACID



# 'PLASTULES'

HAEMATINIC COMPOUND

JOHN WYETH & BROTHER LIMITED  
CLIFTON HOUSE, EUSTON ROAD, LONDON, N.W.1



'AVLON'  
brand

## THIOURACIL B.P.C. and METHYL THIOURACIL

In the Treatment of Thyrotoxicosis

The thyroid-depressant properties of Thiouracil and Methyl Thiouracil find useful application in the treatment of thyrotoxicosis and the pre-operative preparation of the thyrotoxic patient.

The administration of either substance by the mouth in cases of hyperthyroidism brings about an alleviation of nervous symptoms, a fall in basal metabolic rate, increase in weight and a general improvement in the clinical condition of the patient.

**DOSE:** Initially, a dose of 0.5-1.0 gramme daily, in divided quantities, is administered until clinical improvement is achieved. This is then reduced to a daily dose of 0.05-0.2 gramme and maintained at the lowest level compatible with the patient's well-being.

**PACKINGS:** Methyl Thiouracil and Thiouracil for oral administration are each issued in tablets of 0.05 gramme, 0.1 gramme, and 0.2 gramme, in containers of 100 and 500.

**IMPERIAL CHEMICAL [PHARMACEUTICALS] LTD.**

THE RIDGE, BEECHFIELD ROAD,  
ALDERLEY EDGE, MANCHESTER

Ph.210

The *proteolysed* extract of liver for parenteral use

## NEO-HEPATEX

**PROTEOLYSIS**—Original research in the Evans laboratories has shown that a better liberation of active principles from protein complexes, and an enhanced therapeutic potency can be obtained by the application of controlled proteolytic enzyme digestion to liver in the manufacture of anti-anæmia preparations.

**POTENCY**—Each batch is clinically tested before issue to ensure that a dose of 2.0 c.c. every fourteen days will restore the blood picture to normal in the average uncomplicated case of pernicious anæmia. A maintenance dose of 2.0 c.c. per month is usually adequate.

Made in England by

**EVANS**

Further details sent on request

**EVANS MEDICAL SUPPLIES LTD**  
Liverpool and London

Overseas Companies and Branches:

AUSTRALIA · BRAZIL · CHINA · EIRE · INDIA · MALAYA · PALESTINE · SOUTH AFRICA

19-29/C8

## Vasodilatation

There is considerable evidence of the outstanding value of Cardophylin in producing vasodilatation. The coronary vasodilatation is manifested in an increased coronary blood flow and a beneficial effect on the myocardium; the renal vasodilatation is indicated by the powerful diuresis. It also causes bronchodilatation.

## Cardophylin

THEOPHYLLINE-ETHYLENEDIAMINE

**INDICATIONS**  
DISEASES OF THE CARDIOVASCULAR SYSTEM  
OEDEMA · ASTHMA

LITERATURE AND SAMPLES ON REQUEST

IN TABLETS FOR ORAL USE, AMPOULES AND SUPPOSITORIES

MANUFACTURED BY **WHIFFEN & SONS LIMITED,**  
CARNWATH ROAD · FULHAM · LONDON · S.W.6.

## COMBINED PROTECTION WITH 3 INJECTIONS

By the use of 'Wellcome' brand Diphtheria-Pertussis Prophylactic D.P.P., children may be immunised against the two diseases in a course of three injections. The product contains Diphtheria Prophylactic A.P.T. plus Whooping Cough Vaccine (Alum Precipitated). Immunisation with 'Wellcome' Diphtheria Prophylactic A.P.T. has markedly reduced the incidence of and mortality from diphtheria. Although Whooping Cough Vaccine does not confer a degree of immunity comparable with that induced by diphtheria prophylactics, wide experience amongst clinicians indicates its value in reducing the incidence and severity of the disease.

**'WELLCOME' BRAND**  
**DIPHTHERIA - PERTUSSIS**  
**PROPHYLACTIC D.P.P.**

Containers of 1 c.c. (2s. 3d.) and 10 c.c. (12s. 6d.)  
(Subject to professional discount)

Prepared at:  
THE WELLCOME PHYSIOLOGICAL RESEARCH LABORATORIES

SUPPLIED BY  
**BURROUGHS WELLCOME & CO.** (The Wellcome Foundation Ltd.) LONDON



In every language, 'A' and 'D' are momentous members of the medical alphabet. The maintenance of health and the re-establishment of well-being after illness are intimately linked with the state of vitamins A and D nutrition. During infancy and childhood these same nutritional factors, above all others, secure orderly growth and development. And, almost everywhere, Adexolin is synonymous with these two vitamins—the highly concentrated, refined preparation, acceptable even in the hottest climate. Adexolin Liquid is effective in drop doses: twelve drops daily for the baby . . . twenty drops for the adolescent . . . and up to sixty drops for the debilitated adult. Indeed, whatever the indication for additional vitamins A and D, Adexolin Liquid may be prescribed at the precise dosage to meet the patient's needs.

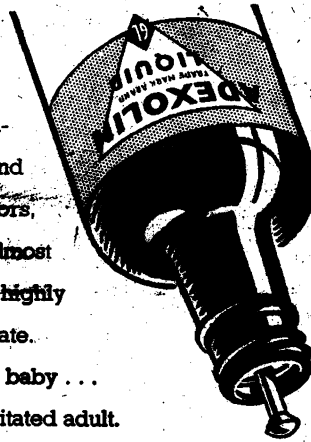

**GLAXO LABORATORIES LTD.,**  
GREENFORD. MIDDLESEX. ENGLAND

Other factories and laboratories in England at Barnard Castle, Driffield, Stratford E.15 and Ulverston (under construction). In Argentina, Australia, India, Italy and New Zealand. Agents in almost every country in the world

## Safe - Efficient - Sterilization

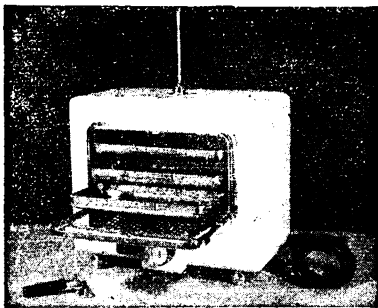

### ELECTRIC HOT AIR STERILIZER

- Thermostatically Controlled (Fully automatic). Range—200°-500°F—93°-260°C.
- Heat insulated jacket and heat resistant handles.
- Sterilizes all glass syringes completely assembled as recommended by M.R.C. war memo No. 15.
- Fitted with removable trays, tray remover, thermometer, and bacteria proof vent.

**PRICE £38**

Leaflet on request.

**S. MAW, SON & SONS, LTD.**  
ALDRSGATE HOUSE, NEW BARNET, HERTS

Telephone: BARNET 5555

Telegrams: ELEVEN, BARNET

**AMECHOL**  
TRADE MARK BRAND  
*Acetyl-β-methylcholine*

Having a more pronounced action on the cardiovascular system, "Amechol" is of particular value in the treatment of vasospastic conditions of the extremities, including Raynaud's disease and chronic ulcers; also indicated in congenital megacolon, auricular paroxysmal tachycardia and chronic rheumatoid arthritis.

**MORYL**  
TRADE MARK BRAND  
*Carbachol*

Employed with marked success in post-operative urinary retention and paralytic ileus, "Moryl" is also effective in hypotonia, anxiety neurosis and in peripheral vascular diseases particularly if due to vasospasm. Also employed locally in atrophic rhinitis and as a miotic in glaucoma.

Further information gladly sent on request

**Savory & Moore, Ltd.,**  
60/61, Welbeck Street, London, W.1  
Telephone: WELbeck 5555 (20 lines) Instruments, Wesdo, London  
Telegrams: ELEVEN, BARNET



ORDER YOUR FULL SHARE  
OF THIS

## Profitable Investment

Your bank offers a free service that enables you to invest your money in National Savings Certificates without trouble or effort. Whether you want to make a block purchase or invest a regular sum every month, you have only to sign a Banker's Order Form. The Bank will do the rest free of charge.

You can hold 1,000 of the new 10/- Savings Certificates—and they will become £650 in ten years' time. With Income Tax at 9/- this is equivalent to a taxable investment yielding £4 16s. 8d. per cent. If you are paying more than 9/- in the £ it is even more attractive.

Savings Certificates are a gilt-edged investment: ask your Bank Manager to tell you all about the easy way of buying them.

### SAVE—The Bank Way

*Issued by the National Savings Committee*

## Wear a fresh suit every day

It doesn't cost coupons to be *always* smartly dressed if you subscribe to University Tailors "Care of Clothes by Subscription" Service. Let us collect your suits, overcoats, and costumes for dust-freeing, stain removing, minor renovations, reshaping and tailor-pressing every week, fortnight or month. Regular attention keeps your clothes like new and usually prevents the need for chemical cleaning.



Turning 1 Years of experience have enabled us to perfect the art of TURNING GARMENTS. We will be glad to advise Subscribers whether their suits justify the moderate cost of "University Turning"

Annual Subscriptions:

WEEKLY  
Service 20 gns.

FORTNIGHTLY  
Service 11 gns.

MONTHLY  
Service 6 gns.

Write for full details to:

**UNIVERSITY TAILORS LTD**

London, S.W.8

*The Care of Clothes by Subscription*

8.UT-2



The artisan is  
a better 'risk'  
than the architect

In comparison with the population as a whole, the professional classes seem especially prone to Diabetes Mellitus.

In the treatment of Diabetes Mellitus, the use of Insulin is now universal. Insulin-Boots is prepared from pure crystalline Insulin and tested in accordance with the regulations made under the Therapeutic Substances Act, 1925.

Supplied in rubber-capped vials as below:

20 units per c.c. Vials of 5, 10 and 25 c.c.  
40 units per c.c. Vials of 5 and 10 c.c.  
80 units per c.c. Vials of 5 and 10 c.c.



## INSULIN-BOOTS

Further information concerning Insulin-Boots gladly sent on request to Medical Department,  
BOOTS PURE DRUG COMPANY LIMITED, NOTTINGHAM

D-1





### AS SIMPLE AS THIS

**A**DDITION of a trace of Iodine to the salt we eat would at once make good the lack of iodine in our diet which is a proved cause of much ill health, low vitality and proneness to disease.

This simple remedy is urgently recommended by the Goitre Sub-Committee of the Medical Research Council

The Committee says: "If, as now seems apparent, it has proved possible during a long and exacting war to protect the health of the people by national measures against protein, vitamin and other deficiencies, it becomes difficult to discover valid reasons for withholding

this additional measure of protection."

#### IODIZED SALT IS AVAILABLE

Doctors who wish to introduce iodized salt to districts or institutions under their charge will find that there is no difficulty in obtaining supplies. It is available for hospitals, nursing homes, schools, restaurants, works' canteens, etc., as well as through shops. Iodized salt looks and tastes the same as ordinary salt and is made by a number of British salt manufacturers.

The Iodine Educational Bureau has collated all known facts on the uses of iodine. This information is available to members of the medical profession without charge.



### Iodine Educational Bureau

19 STONE HOUSE, BISHOPSGATE, LONDON, E.C.2

19

### PROTECT THE FAMILY INCOME...



*... in the years between*

#### A GUARANTEED INCOME FOR YOUR FAMILY!

Ensure that your family would be able to meet the responsibilities and the high cost of living during a critical period "in the years between."

The "Modern Protection" Policy is the new and unique plan of INCOME ASSURANCE developed by the Yorkshire Insurance Co., Ltd.

It provides that

1. A TAX FREE INCOME would be paid to your dependents from the date of your death until you would have reached the age of, say, 60. (Any age from 50 to 65 and any amount from £100 to £500 a year may be selected.

2. If you live to the selected age a guaranteed cash bonus would be paid to you.

The COST of this protection is REMARKABLY LOW. Send for full particulars to suit your own requirements, stating name, address, present age, yearly income required and age at which bonus is to be paid.

### THE YORKSHIRE INSURANCE CO., LTD.,

66 CORNHILL, E.C.3 ST. HELENS SQUARE, YORK  
or

### THE MEDICAL INSURANCE AGENCY,

B.M.A. HOUSE, TAVISTOCK SQUARE, W.C.1

## Digestive problems in INFANT FEEDING scientifically overcome by

*Libby's*

### PROCESS OF HOMOGENIZATION

The distinctive and altogether scientific method by which Libby's Baby Foods are prepared, render them especially suitable for very young infants. First strained, Libby's Baby Foods are then homogenized, which accelerates the rate of digestion by the disruption of the cellular membranes and the exposure of intracellular nutrients to the digestive enzymes. The ready assimilability and tolerability in the gastro-intestinal tract of even extremely young infants, is clearly indicated in the weight gains so expressive of an infant's progress.



*Libby's*

### HOMOGENIZED BABY FOODS

LIBBY, McNEILL & LIBBY LTD.,  
Forum House, 16/18 Lime Street, London, E.C.3.

## AC EXTRA MILEAGE PLAN

saves you precious petrol

NEVER UNDERESTIMATE the humble - looking spark plug. A dirty or faulty plug is a traitor to the cause of petrol conservation, can waste as much as one gallon in every ten. This won't happen to you if you try the AC Extra Mileage Plan.



1 Consult the AC Plug Doctor. In just 10 minutes this sensitive device will test your plugs, clean the ones that are still good, indicate which should be replaced.



2 Change to the new AC Plug. Its aircraft insulator gives quicker starts, more sustained power, more miles to the gallon. No shorting, no cracking, and points last longer.



3 Use the AC Plug Service regularly. Drive into any official AC Plug Cleaning and Testing Station at regular intervals and have your AC plugs maintained at "factory - fresh" efficiency.

Sponsored by the makers of

the new **AC** plug

WITH AIRCRAFT INSULATOR

11/8

AVAILABLE *Now*

**GELUSIL**

★TRADE MARK REG.

**ANTACID TABLETS**

*the new combined antipeptic*

Gelusil\* Antacid Tablets provide magnesium trisilicate and a uniquely stable alumina gel which is virtually impervious to hydrochloric acid in physiological concentration and so does not change into non-protective, soluble, constipating aluminium chloride. Thus, constipation, the primary drawback so common to alumina gel therapy, is practically eliminated in Gelusil during the treatment of peptic ulcer and alimentary hyperacidity.

Gelusil Antacid Adsorbent Tablets are individually wrapped in moisture-proof cellulose film in boxes of 50 tablets. Each tablet contains  $7\frac{1}{2}$  grains of magnesium trisilicate and partially dehydrated, non-reactive aluminium hydroxide gel (Warner) corresponding to 4 grains of aluminium hydrate.

*William R. WARNER and Co. Ltd.*

POWER ROAD, LONDON, W. 4.

## THE NEXT BEST THING TO A SECRETARY

on duty day and night, and week-ends too, is FINDERS Special (V.I.P.) Telephone-Secretarial Service.

It was started at the request of a number of Doctors in the London area, who were having difficulty in ensuring that their telephones were attended at all times. We can put an alternative number — GERrard 9050 (20 lines) — attended day and night by expert operators at your service. We will take messages, and pass them on, keep a duplicate appointments book, and, in fact, do anything which you would expect a secretary to do on the telephone.

12 months' subscription 12 guineas. This includes 120 free local calls. All other calls at cost price. NO EXTRAS.

Please ring or write for further details.  
Finders Telephone - Secretarial Service

**GERrard 9050**

(20 lines, open day and night)

**FINDERS Ltd., 77 Dean Street, London, W.1**

In the fight against Malaria

**QUININE**

has stood the test of time

and is still

the sovereign weapon



**HOWARDS & SONS LTD.**

(Est. 1797)

ILFORD, Nr. LONDON

*Makers of Quinine since 1823*

*Diabetics*



should know that . . .

Endowment Assurance and  
Family Protection will be  
granted on reasonable terms  
in certain cases of  
DIABETES MELLITUS

For further particulars, please write, stating age, to

**EQUITY & LAW**

ESTABLISHED 1844

LIFE ASSURANCE SOCIETY

20, LINCOLN'S INN FIELDS, LONDON W.C.2

# RHINITOL

The modern method of treating

## COLDS

NASAL CATARRH, CONGESTION, Etc

Completely free from irritant and toxic effects.

Reports from Practitioners show that the relief from Rhinitol  
is immediate and the effect lasting.

Formula: Ephedrine, 0.25. Chlorthymol, 0.01. Ext. Matricaria,  
3:20, 9.0. Menthol, 0.35. Eucalyptol, 0.5. Camphor, 0.1.  
Vasogen ad 100.0.

Free specimen packages for clinical trial from

**E. T. PEARSON & CO., LTD.,** Biological and  
Manufacturing Chemists, MITCHAM, SURREY.

## CHILDREN'S DIET

by  
C MILLINGTON LYNN  
M.C.A.

with an introduction  
by a

• MERE FATHER

Both mothers and fathers are  
interested in baby's diet—they  
both prefer quiet nights and easy  
teething. That is why Bickiepegs  
Limited of Welwyn Garden City  
will be glad to send \*a copy of  
'Children's Diet' to any proud  
parents who would welcome  
sensible advice and reasonable  
diet sheets.

**bickiepegs**

biscuit bones for babies

\*And, of course, to members of the  
profession who will also receive  
samples of Bickiepegs products.

The filter tip absorbs

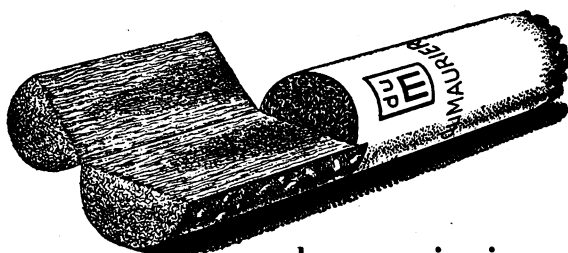

throat irritants

Five protective layers go to make up the filter tip  
of every du Maurier cigarette. Three layers of white  
vegetable tissue with alternate layers of fine cellulose protect  
the membranes from the irritant action of pyridine  
bases and other non-volatile bodies. Although no shred of  
tobacco can pass the lips and no unfiltered smoke  
can impinge on the tongue, the du Maurier tip  
allows the full flavour and fragrance of finely  
selected tobacco to pass unimpaired

**du MAURIER**

THE FILTER-TIPPED CIGARETTE

## THE PRACTITIONERS' MOTOR CAR HIRE-PURCHASE SCHEME

80% NORMAL ADVANCE OVER 36 MONTHS FOR NEW  
CARS AND 70% ADVANCE FOR SECOND-HAND  
MODELS NOT EARLIER THAN 1939.

100% ADVANCE FOR THE ABOVE MODELS WILL BE  
MADE IN APPROVED CASES.

24 to 30 months will be allowed for earlier models where  
acceptable. This scheme is only available to medical  
practitioners and dental surgeons.

Apply to: **J. W. SLEATH & CO., LTD.**  
4, TOKENHOUSE BUILDINGS, LOTHBURY, E.C.2

Telephone: Monarch 4279 etc.

*Keep your strength up  
the natural way*

**Hovis**

THE BETTER-BALANCED BREAD

LIGHT AND HEAVY CARBONATE

LIGHT AND HEAVY CALCINED

**Pattinson's**  
REGD. BRAND  
**Magnesia**

HYDRATE. TRISILICATE

CREAM OF MAGNESIA

THE WASHINGTON CHEMICAL CO., LTD.  
(A member of the Turner & Newall Organisation)

WASHINGTON. CO. DURHAM

*Just Published*

## CLINICAL ENDOCRINOLOGY AND CONSTITUTIONAL MEDICINE

BY

A. P. CAWADIAS, O.B.E., M.D., F.R.C.P.

Endocrinologist to the Order of St. John Clinic

With 10 plates in collotype

Royal 8vo.

362 pp.

2 guineas net

FREDERICK MULLER, LTD.

29, GREAT JAMES STREET, W.C.1

## FINANCE

for the acquisition by

### PAYMENTS OUT-OF-INCOME

of

SURGERY AND OTHER FURNITURE, SURGICAL INSTRUMENTS, MEDICAL TEXT BOOKS X-RAY APPARATUS, MOTOR CARS

The above list is illustrative only. Under its equipment Purchase Plan, the company is prepared to assist doctors to acquire ANY article and spread the cost over a period.

### BRITISH MEDICAL FINANCE LTD.

Tavistock House South, Tavistock Square, London, W.C.1.

## Achievement



## ROLLS

The Trouble-free  
Ballpoint Pen.

- New Streamline Design.
- Clipless for pocket or purse.
- Reloaded in 7 seconds.
- RED or BLUE ink refills.
- Months of writing

Complete with extra ink cartridge, 21/-  
(De Luxe Gilt Anodized Model, 22/6).

Refills, 3/6 (all including tax)  
plus 6d. postage, from

LORD &amp; BRAY Ltd., 1, Glen Fern Road, Bournemouth

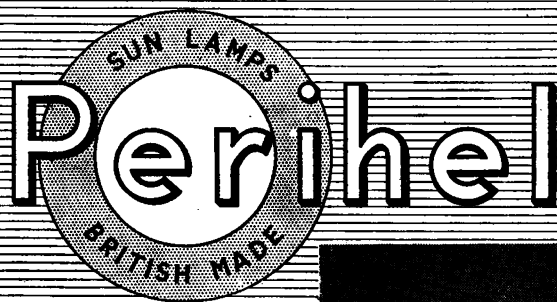

This is the new professional model, combining Infra-Red, Radiant Heat and Ultra-Violet. Fitted with universally adjustable irradiation arms, which can be used individually or at the same time. The telescopic rods are spring loaded and can be locked in any convenient position.

PRICE £45



PERIHEL LTD. (DEPT. B.M.J.2), EDGE STREET, LONDON, W.8

## Valenta

THE LUXURY CIGAR FROM JAMAICA

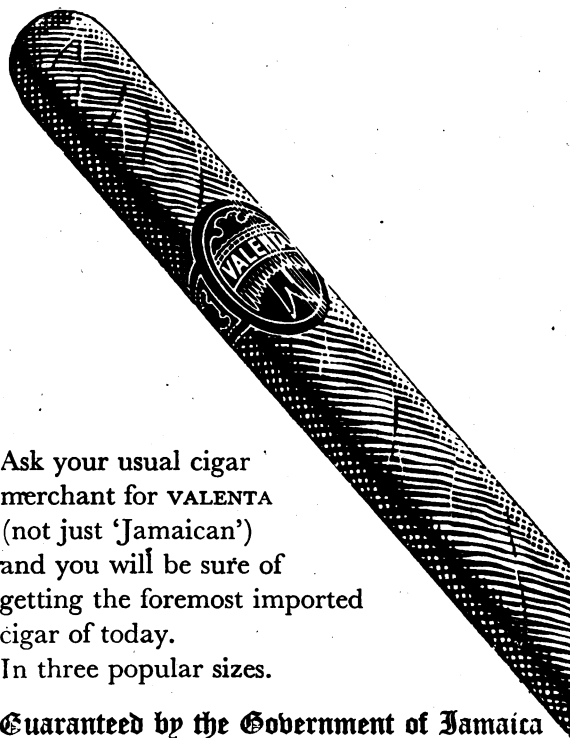

Ask your usual cigar merchant for VALENTE (not just 'Jamaican') and you will be sure of getting the foremost imported cigar of today.

In three popular sizes.

Guaranteed by the Government of Jamaica

**Applicants should, except where otherwise specified, state name, address, age, nationality, qualifications, and enclose copies of 3 recent testimonials\* with short statement of experience and appointments held.**

**Unless closing date is stated applications should be sent at once.**

\* **SERVICE MEMBERS** may have difficulty in supplying recent testimonials, but this should not deter them from applying

- A—Whole-time resident house appointments open to practitioners without previous experience.  
 B1—Whole-time appointments usually resident within the senior establishment—e.g., Registrar, R.S.O., etc.  
 B2—Whole-time house appointments not within the senior establishment, usually resident, and usually held by practitioners with six months' experience.  
 R—Male, liable to military service under the National Service Acts.  
 W—Women practitioners.

## APPOINTMENTS

### HIS MAJESTY'S COLONIAL SERVICE COLONIAL MEDICAL SERVICE

The Colonial Medical Service offers an interesting career and provides unique opportunities for applying medical science in territories which are undergoing rapid development. There are immediate openings in many parts of the Colonial Empire and applications are invited from both men and women doctors who are British subjects and possess qualifications registrable in the United Kingdom. Medical Officers are usually appointed in the first instance for general duties. This implies all-round ability with a balanced outlook upon both preventive and curative medicine. Officers are also required for public health duties, in which case the D.P.H. or some experience of health work is necessary. Ample opportunities exist for field investigation, while officers with special aptitude are encouraged to obtain such higher qualifications as will enhance their value to the Service. Officers are from time to time seconded or appointed to medical laboratories in the larger territories. In the West African territories improved salary scales and conditions of service have recently been introduced. In most of the other territories the terms of service are being actively reviewed, and meanwhile temporary cost-of-living allowances are being paid over and above the existing salaries. At present initial basic salaries, i.e. irrespective of any cost-of-living allowance and of any credit that may be allowable for war service or professional experience, vary between £600 and £800 according to locality. There are, in addition, numbers of super-scale posts in the administrative and specialist grades which are normally filled by promotion within the Service. Free passages for an officer and wife are generally provided both on first appointment and when travelling on leave of absence. Where Government quarters are provided a small rent is usually payable. Good leave conditions and an adequate pension scheme are in force. The Colonial Medical Service is a unified service and members are eligible for transfer from one territory to another, either with or without promotion. Selected candidates may be required to take a course in tropical medicine either before proceeding overseas (in which case they would receive an allowance) or on first leave. Candidates for permanent service must have been born on or after January 1, 1908. Contract appointments are also available in certain territories for doctors born before this date. Further particulars may be obtained from, and applications should be addressed to, the Director of Recruitment (Colonial Service), Colonial Office, 15, Victoria Street, London, S.W.1.

### NATAL PROVINCIAL ADMINISTRATION GREY'S HOSPITAL, Pietermaritzburg, Natal FULL-TIME OPHTHALMOLOGIST

Applications are invited from suitably qualified medical practitioners for appointment to a post of full time Ophthalmologist to Grey's Hospital, Pietermaritzburg, Natal. The post is on three years contract with salary at the rate of £1,600 per annum plus cost-of-living allowance, the present rate being £84 per annum for a married man or £28 per annum for a single man. Return passage by sea will be paid together with half salary during the voyage to South Africa. Applications should be sent by Air Mail to the Director of Provincial Medical and Health Services, Box 20, Pietermaritzburg, from whom further particulars may be obtained, to reach him by April 30, 1948.

### DEPARTMENT OF HEALTH FOR SCOTLAND STRACATHRO HOSPITAL, Brechin, Angus MEDICAL OFFICER

The Department of Health for Scotland invite applications for the post of Medical Officer in charge of laboratory services at Stracathro Hospital, Brechin, Angus. Applicants should have had substantial experience of general hospital laboratory work including biochemistry, histology and blood work. Salary scale £750 to £1,000 non-resident; placing according to qualifications and experience. A charge of £100 per annum is made for board and lodging if the appointee lives in the hospital. Application forms, which must be lodged by April 9, 1948, may be had from the Department of Health for Scotland, Room 130, St. Andrew's House, Edinburgh, 1.

### UNIVERSITY OF BRISTOL AND BRISTOL EYE HOSPITAL HONORARY OPHTHALMIC SURGEON

The University of Bristol, in conjunction with the Bristol Eye Hospital, invites applications for the post of Honorary Ophthalmic Surgeon at the hospital. Applications stating age, nationality, qualifications and experience, together with the names of three referees and copies of not more than three recent testimonials, should reach the undersigned not later than May 3, 1948.—Winifred Shapland, Secretary and Registrar, The University, Bristol, 8.

### MANCHESTER REGIONAL HOSPITAL BOARD Mental Health Services

**REGIONAL ADVISER IN PSYCHIATRY**  
 The Board invites psychiatrists of senior consultant status, desirous of being considered for the part-time salaried post of Regional Adviser in Psychiatry, to submit particulars of their qualifications and experience not later than April 16, 1948, to the Senior Administrative Medical Officer, Third Floor, Sunlight House, Quay Street, Manchester, 3, from whom further information may be obtained. In the case of an officer not holding a whole-time post, the salary will be at the appropriate proportion of £2,000 per annum. Whole-time officers may be seconded by arrangement with their present employers.

**ASSISTANT SENIOR MEDICAL OFFICER**  
 Applications are invited for the whole-time post of Assistant Senior Medical Officer at a salary of £1,450 by £50 to £1,650 per annum, subject to 6% deduction for superannuation purposes. Applicants should have had clinical and administrative experience of mental diseases and mental deficiency. The successful candidate will be required primarily to devote as much time as may be necessary to the administrative aspects of the Mental Health Services under the general direction of the Senior Administrative Medical Officer, and he may be required to undertake other administrative duties in connexion with the hospital and specialist services. Applications, with particulars of qualifications and experience, together with the names of three referees, should be submitted to the undersigned not later than April 16, 1948. Further particulars on request.—J. Gibbon, Secretary of the Board, Third Floor, Sunlight House, Quay Street, Manchester, 3

### AUCKLAND UNIVERSITY COLLEGE Auckland, New Zealand CHAIR OF OBSTETRICS AND GYNAECOLOGY

Applications are invited for the Chair of Obstetrics and Gynaecology. The Chair has recently been established and the appointment to be made will be the first appointment to the Chair. The Chair is a Postgraduate Chair, and has been endowed by the raising of public subscriptions of a sum of approximately £100,000. The Professor will act as Medical Director of the Obstetrical and Gynaecological Hospital recently established by the Auckland Hospital Board. Salary £2,250 per annum (N.Z. currency). Allowance for travelling expenses up to £150 for a single man and £300 for a married man. Appointment is for five years with renewal thereafter indefinitely until applicant reaches the age of 65 years. Further particulars may be obtained from the Secretary, Universities Bureau of the British Empire, 8, Park Street, London, W.1. Closing date for the receipt of applications is June 30, 1948.

### AYR COUNTY COUNCIL COUNTY LABORATORY, CENTRAL HOSPITAL Irvine

**JUNIOR ASSISTANT BACTERIOLOGIST (B1)**  
 Applications are invited for the post of Junior Assistant Bacteriologist (B1) at the County Laboratory, Central Hospital, Irvine, at a salary scale of £415 by annual increments of £25 to £540 with a special advance on completion of six months' qualifying service. The post is supernumerary. Applicants should be registered medical practitioners desiring to specialize in laboratory work. Applications from R practitioners now holding B1 appointments cannot be considered unless ineligible for H.M. Forces. Applications should state qualifications and medical experience since graduation with dates and should be accompanied by copies of three recent testimonials. They should reach the County Clerk, County Buildings, Ayr, not later than April 12, 1948.

### BOROUGH OF LLANELLY MEDICAL OFFICER OF HEALTH

Applications are invited from registered medical practitioners for the above-mentioned permanent appointment. Salary is at the rate of £1,040 per annum, plus £59 16s. per annum cost-of-living bonus. The Local Government Superannuation Act, 1937, will apply, and the successful candidate will be required to pass a satisfactory medical examination. Applicants must hold a Diploma in Public Health, Sanitary Science or State Medicine. The appointment will be subject to the Sanitary Inspectors (Outside London) Regulations, 1935, and Section 110 of the Local Government Act, 1933. The person appointed will be required to undertake the performance of the duties prescribed in Regulation 17 of the above-mentioned Regulations and will not be permitted to engage in private or consultant practice. He will be required to give at least one month's notice before resigning his office. Applications should be forwarded to reach the undersigned not later than April 7, 1948. Envelopes should be marked "Medical Officer of Health."—David J. Phillips, Town Clerk, Town Hall, Llanelly.

### CITY AND COUNTY OF NEWCASTLE-UPON-TYNE

#### SENIOR CHILD WELFARE MEDICAL OFFICER

Applications are invited for the appointment of Senior Child Welfare Medical Officer to the City at a salary ranging from £1,200 to £1,500 per annum by annual increments of £50, commencing salary according to experience. The officer appointed will not be concerned with the administration of the City's Maternity Scheme, but will be required to devote his or her attention entirely to the supervision of the Child Welfare Services. Applicants for the appointment:—(a) must have been qualified at least three years; (b) must have experience in child welfare work; (c) must have held a resident appointment in a recognized teaching children's hospital. The Child Welfare Scheme of the City is organized in such a way as to provide special opportunities for research work in sociological and clinical problems. A very close relationship exists between the City's Child Welfare Service, the City General Hospital and other associated Hospitals working with the Professor of Child Health of the University. The successful candidate will be appointed to a part-time clinical post at the Newcastle General Hospital by arrangement with the appropriate authorities. For the purposes of the Local Government Superannuation Act, 1937, the successful candidate is required to pass a medical examination. Canvassing either directly or indirectly will be considered a disqualification. Applications endorsed "Senior Child Welfare Medical Officer" stating age, qualifications, together with full details of the officer's training and experience and particulars of present and past appointments, should be accompanied by three recent testimonials and the names of three persons to whom reference can be made, and must be addressed to the Medical Officer of Health, Health Department, Town Hall, Newcastle-upon-Tyne, 1, to reach him not later than April 10, 1948.—John Atkinson, Town Clerk, Town Hall, Newcastle-upon-Tyne, 1.

### AMENDED ADVERTISEMENT

#### CITY OF COVENTRY

##### Health Department

#### SENIOR ASSISTANT MEDICAL OFFICER for Maternity and Child Welfare

Applications are invited from registered women medical practitioners for the vacant post of Senior Assistant Medical Officer for Maternity and Child Welfare. Candidates should hold the D.P.H. or equivalent, and have had considerable administrative experience in all branches of Maternity and Child Welfare work. The possession of either the D.R.C.O.G. or the D.C.H. would be considered an advantage. The officer appointed will be responsible to the Medical Officer of Health for the administration of the Maternity and Child Welfare Service of the Department, but may be required to carry out such other duties of the Department as the Medical Officer of Health may direct. The salary for the post will be £1,025 per annum rising by three annual increments of £50 and one of £37 10s. to £1,212 10s., which includes consolidated war bonus. A car allowance is also paid in accordance with the Council's scale. The appointment is subject to the Local Government Superannuation Act, 1937, and the successful applicant will be required to pass a medical examination and to contribute to the superannuation fund. Applications, supported by copies of two recent testimonials, should be sent to the undersigned not later than April 15, 1948.—T. Morrison Clayton, Medical Officer of Health, The Council House, Coventry.

#### CITY OF NORWICH ISOLATION HOSPITAL

#### ASSISTANT MEDICAL OFFICER OF HEALTH ASSISTANT SCHOOL MEDICAL OFFICER, AND RESIDENT MEDICAL OFFICER

Applications are invited for the post of Assistant Medical Officer of Health, Assistant School Medical Officer, and Resident Medical Officer at the Isolation Hospital. Salary £675 per annum (including emoluments valued at £150 per annum) rising to £875 per annum, plus bonus. For particulars apply to the Medical Officer of Health, 68, St. Giles' Street, Norwich, by whom applications for the post must be received not later than April 10, 1948.

#### CITY OF BRADFORD MUNICIPAL GENERAL HOSPITAL, St. Luke's RESIDENT OBSTETRIC OFFICER

Applications are invited from registered medical practitioners for the following appointment, Resident Obstetric Officer. Salary £350 per annum, plus full residential emoluments. Suitably qualified R practitioners holding B2 appointments, also holding B1 and ineligible for H.M. Forces may apply. This appointment is limited to one year.—W. H. Leatham, Town Clerk, Town Hall, Bradford.

**COUNTY BOROUGH OF BIRKENHEAD  
BIRKENHEAD MUNICIPAL (GENERAL)  
HOSPITAL (522 beds)  
DEPUTY MEDICAL SUPERINTENDENT (B1)**

Applications are invited from registered medical practitioners for the above appointment. The remuneration attached to the appointment is £607 10s. per annum, rising by annual increments of £25 to a maximum of £707 10s. per annum plus bonus, together with board, residence and laundry. The post offers exceptional opportunities for acquiring experience in surgery and general hospital administration, and candidates should be capable of performing major surgical operations and possess a higher qualification in surgery. Applications from R practitioners now holding B1 appointments cannot be considered unless they are ineligible for H.M. Forces. The appointment is subject to the Local Government Superannuation Act, 1937. Forms of application and further particulars relating to this appointment may be obtained from the Medical Officer of Health, 9, Hamilton Square, Birkenhead. Canvassing directly or indirectly will disqualify an applicant. Applications endorsed "Deputy Medical Superintendent" should reach the undersigned not later than April 10, 1948.—E. W. Tame, Town Clerk, Town Hall, Birkenhead.

**COUNTY BOROUGH OF STOCKPORT  
STEPPING HILL HOSPITAL  
Resident ASSISTANT OBSTETRIC OFFICER (B1)**

Applications are invited for the appointment of Resident Assistant Obstetric Officer (B1) at Stepping Hill Hospital. The salary will be £455 per annum, rising by annual increments of £25 to £555 per annum, plus emoluments valued at £120 per annum. The modification of the Interim Revision of the Askwith Memorandum is under consideration. The hospital is recognized for the purpose of the D.Obst. R.C.O.G. Applications from R practitioners now holding B1 appointments cannot be considered unless they are ineligible for H.M. Forces. The appointment will be subject to the provisions of the Local Government Superannuation Act, 1937, and the candidate appointed will be required to pass a medical examination. Applications should be sent in forthwith to the Medical Officer of Health, Town Hall, Stockport.

**COUNTY BOROUGH OF WALSALL  
MANOR HOSPITAL (333 beds)  
SENIOR HOUSE PHYSICIAN (B1)**

Applications are invited from registered medical practitioners (male and female) for the appointment of Senior House Physician (B1). Applications from R practitioners now holding B1 posts cannot be considered unless they have been rejected by the R.A.M.C., but R practitioners now holding B2 appointments are invited to apply. Salary £472 10s. per annum, rising by £25 per annum to £572 10s. per annum, plus emoluments valued at £125 per annum, together with the current cost-of-living bonus. The appointment is subject to the provisions of the Local Government Superannuation Act 1937, and the successful candidate will be required to pass a medical examination. The officer appointed will act under the direction of the Medical Superintendent and perform such other duties as may be required. Applications should be sent as soon as possible to the Medical Superintendent, Manor Hospital, Walsall.

**COUNTY BOROUGH OF WALSALL  
MANOR HOSPITAL (333 beds)  
JUNIOR HOUSE PHYSICIAN (B2)**

Applications are invited from registered medical practitioners who now hold A posts, for the position of Junior House Physician (B2). If held by an R practitioner the appointment will be limited to six months. Salary at the rate of £350 per annum, with full residential emoluments. Applications should be sent as soon as possible to the Medical Superintendent.

**COUNTY BOROUGH OF CROYDON  
WARLINGHAM PARK HOSPITAL  
(for Nervous and Mental Disorders)  
Worlingham, Surrey  
HOUSE PHYSICIAN (B2)**

Applications are invited from registered medical practitioners (ladies and gentlemen), including R practitioners holding A posts, for the appointment of House Physician (B2) for a period of six months. Opportunity for experience in all branches of psychiatry, including out-patient work with psychoses, psychoneuroses, industrial psychiatry, delinquency and child guidance. Salary at the rate of £300 per annum with full residential emoluments, plus war bonus. Apply to the Medical Superintendent.

**COUNTY BOROUGH OF DERBY  
ASSISTANT TUBERCULOSIS OFFICER**

Applications are invited from registered medical practitioners for the appointment of a full-time Assistant Tuberculosis Officer. Applicants, who should have held resident general hospital and sanatorium posts, will be required to work under the direction of the Clinical Tuberculosis Officer at the Borough Chest Centre. Experience in the diagnosis of pulmonary tuberculosis, and the various forms of treatment, is essential. Salary is at the rate of £675 per annum, rising by annual increments of £25 to £875 per annum, plus bonus. The appointment will be subject to the provisions of the Local Government Superannuation Act, 1937, and to a satisfactory medical examination. Applications should be sent immediately to Acting Medical Officer of Health, The Council House, Derby.—C. Ashton, Town Clerk.

**COUNTY BOROUGH OF DERBY  
ASSISTANT MEDICAL OFFICER (male)**

Applications are invited for the post of Assistant Medical Officer in the Public Health and School Medical Department. Salary £735 per annum, rising by annual increments of £25 to £935 per annum. Applicants must be duly qualified registered medical practitioners, and the possession of the D.P.H., or D.C.H. is desirable though not essential. The duties of the post are the medical inspection of school children, the carrying out of work under the maternity and child welfare scheme, and such other duties as may be required by the Council. The officer appointed will be required to devote his whole time to the duties of the post, to act under the instructions of the Medical Officer of Health, and to reside within the Borough. The appointment is subject to the Local Government Superannuation Act, 1937, and the selected candidate will be required to pass a medical examination. Age of applicant must not exceed 40 years. The appointment will be held during the pleasure of the Council, and is terminable by two months' notice on either side. Applications (no form issued) endorsed "Assistant Medical Officer" should be forwarded at once to the Director of Education, Council House, Corporation Street, Derby.—C. Ashton, Town Clerk.

**COUNTY BOROUGH  
OF BARROW-IN-FURNESS  
Assistant MEDICAL OFFICER OF HEALTH  
(Child Guidance Centre)**

Applications are invited for the above appointment at an inclusive salary at the rate of £675 per annum rising subject to satisfactory service by annual increments of £25 to £875 per annum plus cost-of-living bonus. Commencing salary will be determined in the light of individual qualifications and experience. Candidates must be fully qualified registered medical practitioners (male or female) and preference will be given to those possessing the D.P.M. and/or experience enabling him/her to act as part-time Child Psychiatrist at the Child Guidance Centre. The other duties will be in connexion with the School Health and Maternity and Child Welfare Services and any other duties required by the Medical Officer of Health. The appointment is subject to the Corporation's general service conditions and the provisions of the Local Government Superannuation Act, 1937, and the successful candidate will be required to pass a medical examination. Forms of application and particulars of duties may be obtained from the Medical Officer of Health, Town Hall, Barrow-in-Furness. Completed applications endorsed "Assistant Medical Officer of Health" accompanied by copies of not more than three recent testimonials must be returned to my office within fourteen days of the appearance of this advertisement. Canvassing is strictly prohibited and will disqualify and no candidate summoned for interview who is not prepared to accept the position without qualification whether it be offered to him or not will be paid his expenses.—W. Lawrence Allen, Town Clerk.

**COUNTY BOROUGH OF IPSWICH  
DEPUTY MEDICAL OFFICER OF HEALTH  
AND SCHOOL MEDICAL OFFICER**

Applications are invited for the appointment of Deputy Medical Officer of Health and School Medical Officer in the Public Health Department. Applicants must be registered medical practitioners holding the Diploma of Public Health. The person appointed will be required to devote the whole of his time to the duties of the office under the direction of the Medical Officer of Health. The appointment is subject to the provisions of the Local Government Superannuation Act, 1937, and to the passing of a medical examination. Salary scale will be £960 per annum rising by annual increments of £50 to £1,160. A cash allowance of service, which can be obtained upon application to me, must be returned to me not later than April 9, 1948. Canvassing will disqualify.—J. G. Barr, Town Clerk, Town Hall, Ipswich.

**COUNTY BOROUGH OF IPSWICH  
BOROUGH GENERAL HOSPITAL (312 beds)  
HOUSE SURGEON (A)**

Applications are invited from registered medical practitioners (male or female), including R practitioners within three months of qualification, for the post of House Surgeon (A). Salary £250 per annum plus full residential emoluments. Appointment for six months to R practitioners, otherwise may be extended. Applications to the Acting M.O.H., P.H. Dept., Elm Street, Ipswich.

**COUNTY OF LINCOLN—PARTS OF LINDSEY  
WHOLE-TIME PSYCHIATRIST (MALE)**

Applications are invited from registered medical practitioners possessing the Diploma in Psychological Medicine for the post of whole-time Psychiatrist (male) in connexion with the Child Guidance Service in the County Boroughs of Grimsby and Lincoln and the administrative County of Lindsey. Salary in accordance with the Interim Askwith Award, i.e., £975 per annum, rising by biennial increments of £50 to £1,162 10s., plus bonus at present £59 16s. per annum. The person appointed will be required to provide a car for the use of which a travelling allowance on the County Council's scale will be paid. Forms of application can be obtained from the undersigned to whom applications, with copies of two recent testimonials, should be submitted as soon as possible.—W. S. H. Campbell, County Medical Officer of Health, County Offices, Lincoln.

**COUNTY BOROUGH OF MIDDLESBROUGH  
Public Health Department  
MUNICIPAL MATERNITY HOSPITAL (59 beds)  
RESIDENT MEDICAL OFFICER (B1) (Female)**

Applications are invited from registered medical practitioners (female) for the appointment of Resident Medical Officer (B1) at the above Maternity Hospital. The hospital is a Part I Midwifery Training School. The work is supervised by a Consultant Obstetrician and good experience is afforded in obstetrical work. Salary is £455 per annum, rising by £25 to £555 per annum, plus cost-of-living bonus together with full residential emoluments valued at £150 per annum. Ministry of Health Circular 12/48 is at present under consideration. The appointment, which is subject to the Local Government Superannuation Act, 1937, will be for a period of twelve months in the first instance and will be renewable. It is subject to three months' notice on either side and the successful candidate will be required to pass a medical examination. Applications should be sent to the Medical Officer of Health, Municipal Buildings, Middlesbrough, not later than Wednesday, April 7, 1948.—E. C. Parr, Town Clerk, Municipal Buildings, Middlesbrough.

**COUNTY BOROUGH OF MIDDLESBROUGH  
Public Health Department  
MUNICIPAL MATERNITY HOSPITAL (59 beds)  
SECOND RESIDENT MEDICAL OFFICER (B2) (Female)**

Applications are invited from registered medical practitioners (female) for the appointment of Second Resident Medical Officer (B2) at the Maternity Hospital. The hospital is a Part I Midwifery Training School. The work is supervised by a Consultant Obstetrician, and good experience is afforded in obstetrical work. Salary is £350 per annum, plus cost-of-living bonus, together with full residential emoluments valued at £150 per annum. The appointment, which is subject to the Local Government Superannuation Act, 1937, will be for a period of 12 months in the first instance and the successful candidate will be required to pass a medical examination. Applications should be sent to the Medical Officer of Health, Municipal Buildings, Middlesbrough, not later than Wednesday, April 7, 1948.—E. C. Parr, Town Clerk, Municipal Buildings, Middlesbrough.

**COUNTY OF NORTHUMBERLAND  
ST. GEORGE'S MENTAL HOSPITAL, Morpeth  
Resident ASSISTANT MEDICAL OFFICER (B1)**

The Visiting Committee of the Northumberland Mental Hospital invite applications from registered medical practitioners (male or female) for the appointment of Resident Assistant Medical Officer at the above hospital. The salary will be £472 10s. a year, rising by annual increments of £25 to £572 10s. a year, plus a variable cost-of-living bonus (at present £30 1s. 4d a year) and full residential emoluments valued for superannuation purposes at £150 a year. Previous psychiatric experience is not essential as all facilities for training are available at the hospital, but the above salary will be increased by £50 a year should the successful candidate possess a Diploma in Psychological Medicine, and if the practitioner appointed does not already possess the Diploma he or she will be expected to obtain it within three years. Full particulars of the terms of appointment and forms of application may be obtained from the undersigned, to whom all applications must be sent immediately.—E. P. Harvey, Clerk of the Visiting Committee, County Hall, Newcastle-upon-Tyne, 1.

**COUNTY BOROUGH OF ROTHERHAM  
MUNICIPAL GENERAL HOSPITAL  
Resident ASSISTANT MEDICAL OFFICER (A)**

Applications are invited from fully registered medical practitioners (including practitioners within three months of qualification and who are liable for service under the National Service Acts), for the above appointment. The appointment will be for a period of six months. Salary is at the rate of £200 per annum, together with full residential emoluments and a temporary cost-of-living bonus in accordance with the Council's scale. Forms of application may be obtained from the Medical Superintendent, Municipal General Hospital, Moor-gate, Rotherham, and must be returned to the undersigned, endorsed "Resident Assistant Medical Officer," as soon as possible.—John S. Wall, Town Clerk, Municipal Offices, Rotherham.

**COUNTY BOROUGH OF HUDDERSFIELD  
ASSISTANT MEDICAL OFFICER OF HEALTH  
(female) for Maternity and Child Welfare purposes**

Applications are invited for the above appointment from candidates who have had special experience in ante-natal work and in the care of infants. Salary in accordance with the revised Askwith Scale. Position subject to the provisions of the Local Government Superannuation Act, 1937, and the successful candidate will be required to pass a medical examination before being appointed. Applications should be sent to the Medical Officer of Health, Public Health Department, Huddersfield, not later than March 31, 1948. Application forms are not provided.—Harry Barn, Town Clerk, Town Hall, Huddersfield.

Have you read the notice  
at top of page 12 ?



## Have you read the notice at top of page 12 ?

### COUNTY BOROUGH OF WOLVERHAMPTON NEW CROSS HOSPITAL

#### ASSISTANT MEDICAL OFFICER (B2)

Applications are invited from male registered practitioners for the above appointment, including R practitioners who now hold A posts. Duties are mainly medical. Salary (inclusive of cost-of-living bonus) is at the rate of £355 per annum with full residential emoluments. If held by R practitioners the post will be for a period of six months, otherwise it will be for twelve months. Applications should be addressed to the Medical Superintendent of the hospital.—J. Brock Allon, Town Clerk, Town Hall, Wolverhampton.

### COUNTY BOROUGH OF PRESTON

#### Sharoe Green Hospital (260 beds)

#### Junior Resident Medical Officer (A)

Applications are invited from registered medical practitioners (female) for the appointment of Junior Resident Medical Officer (A). The appointment will be for six months but may be renewed for a further period of six months. Salary will be fixed at a rate between £200 and £300 per annum with full residential emoluments, according to qualifications and experience. Applications should be sent as soon as possible to the Medical Superintendent, Sharoe Green Hospital, Fulwood, Preston.—W. E. E. Lockley, Town Clerk, Municipal Building, Preston.

### CHESHIRE COUNTY COUNCIL

#### ASSISTANT MEDICAL OFFICERS

Applications are invited for four posts of Assistant Medical Officer within the County of Cheshire. The duties will be concerned with school medical inspection and Child Welfare Centres, and will be in the following Districts of the County:—Altrincham, Macclesfield, South Cheshire and Wirral. Applications, on forms which can be obtained from the undersigned, should be completed, accompanied by the names of three referees, and returned not later than April 10, 1948. The salary attached to the posts is £675 rising by annual increments of £25 to £875 per annum plus bonus, at present £60 per annum.—Arnold Brown, County Medical Officer, Public Health Department, 24, Nicholas Street, Chester.

### DIVISIONAL ADMINISTRATION OF PREVENTIVE MEDICAL SERVICES IN THE ADMINISTRATIVE COUNTY OF THE WEST RIDING OF YORKSHIRE

#### JOINT APPOINTMENT OF DEPUTY MEDICAL OFFICERS OF HEALTH AND DEPUTY DIVISIONAL MEDICAL OFFICERS

To the Kirkburton, Meltham, Denby Dale, Holmfirth and Colne Valley Urban District Councils and the West Riding County Council  
To the Maltby Urban, Kiveton Park Rural and Rotherham Rural District Councils and the West Riding County Council

The Deputy Medical Officer of Health will work under the direction of the Divisional Medical Officer, who is responsible for the day to day administration and execution of all, or practically all, public health matters in the Division, and the post is suitable for medical officers who hold the Diploma in Public Health and who wish to get some administrative experience in the public health services. The salary attached to the post is at present £650 to £850 plus cost-of-living bonus according to the County Council Scale, in respect of the duties to be carried out as Assistant County Medical Officer, and with an additional £100 per annum in respect of the duties of Deputy Medical Officer. The modification of the Interim Revision of the Askwith Memorandum is under consideration. Travelling and subsistence allowances are in accordance with the County Council Scales. The appointment will be subject to the provisions of the Local Government Superannuation Act, 1937, and to the successful candidate passing a medical examination as to his physical fitness. Forms of application may be obtained from the undersigned and should be forwarded to the County Medical Officer, Public Health Department, County Hall, Wakefield, not later than March 31, 1948.—Fraser Brockington, County Medical Officer.

### ESSEX COUNTY COUNCIL

#### Public Health Department

#### SENIOR MEDICAL OFFICER

Applications are invited from registered medical practitioners for the above whole-time appointment on the central staff of the Council's Public Health Department. The duties of the person appointed will be chiefly those relative to the administration of school medical and child health services and previous experience in the central administration of such services is essential. Remuneration will be at the rate of £1,000 a year rising, subject to satisfactory service, by annual increments of £50 to £1,250 a year, plus such bonus (if any) as may be determined from time to time by the Council. Applications (on the prescribed form obtainable from the undersigned) accompanied by non-returnable copies of three recent testimonials should be addressed to me and delivered at the County Hall, Chelmsford, not later than April 8, 1948. Full information should also be given as to the applicant's position in relation to military service. Canvassing, whether directly or indirectly, will disqualify a candidate.—John E. Lightburn, Clerk of the County Council, County Hall, Chelmsford.

### EAST SUFFOLK COUNTY COUNCIL ASSISTANT COUNTY MEDICAL OFFICER AND MEDICAL OFFICER OF HEALTH for Stowmarket Urban District and Gipping and Samford Rural Districts

Applications are invited for the joint permanent appointment of Assistant County Medical Officer and Medical Officer of Health for Stowmarket Urban District and Gipping and Samford Rural Districts. The salary is £1,100 per annum, together with car allowance according to the County Council scale. Duties will include school medical inspection, maternity and child welfare work, tuberculosis, and general public health. The possession of the Diploma in Public Health is essential, and former experience with a Local Authority is subject to an added qualification. The appointment is subject to the provisions of the Sanitary Officers (Outside London) Regulations, 1935, and the Local Government Superannuation Act, 1937. The successful candidate will be required to pass a medical examination. Forms of application and any further information can be obtained on application to the County Medical Officer of Health, County Hall, Ipswich, to whom all applications should be returned as soon as possible.—G. C. Lightfoot, Clerk of the County Council, County Hall, Ipswich.

### GLOUCESTERSHIRE COUNTY COUNCIL SENIOR ASSISTANT COUNTY MEDICAL OFFICER OF HEALTH

The Gloucestershire County Council invite applications for the appointment of Senior Assistant County Medical Officer of Health (female), age not to exceed 45 years, at a salary of £850 per annum rising by four annual increments of £25 to £950 per annum, plus bonus £48, together with travelling and subsistence allowances in accordance with the County scale. Applicants must be registered medical practitioners. The possession of a Diploma in Public Health would be an advantage. The appointment will be subject to the Local Government Superannuation Act, 1937, and to a satisfactory medical report by the Council's Medical Adviser. Forms of application, with particulars of duties and conditions of appointment, may be obtained from the County Medical Officer of Health, 18, Berkeley Street, Gloucester, to whom completed applications, with copies of three recent testimonials, should be sent not later than April 17, 1948. Canvassing directly or indirectly will disqualify.—Guy H. Davis, Clerk of the County Council, Shire Hall, Gloucester.

### GLOUCESTERSHIRE COUNTY COUNCIL SUNNYSIDE MATERNITY HOSPITAL Cheltenham

#### JUNIOR OBSTETRIC OFFICER (B2)

Applications are invited from registered medical practitioners, including R practitioners holding A posts, for the appointment of Junior Obstetric Officer (B2). This hospital of 63 beds deals with the majority of abnormal midwifery cases in North Gloucestershire and is recognized for the purposes of training for the D.R.C.O.G. Salary at the rate of £250 per annum with full residential emoluments. The appointment is for a period of six months in the first instance (limited to six months in the case of R practitioners) and will not exceed one year. The appointment is subject to the conditions of the Local Government Superannuation Act, 1937, and to a satisfactory medical examination by the Council's medical adviser. Applications should be sent to the County Medical Officer of Health, 18, Berkeley Street, Gloucester, as soon as possible.—Guy H. Davis, Clerk of the County Council, Shire Hall, Gloucester.

### KINGSTON UPON HULL CORPORATION

#### Health Department

#### BEVERLEY ROAD HOSPITAL (432 beds)

#### JUNIOR HOUSE OFFICER (A), (Surgical)

Applications are invited from registered medical practitioners of either sex, including those now serving in H.M. Forces, for the appointment of Junior House Officer (A), (Surgical), tenable for one year. Salary £250 per annum, plus cost-of-living bonus and plus full residential emoluments. The Askwith Second Interim Revision at present under review. If non-resident, the salary is plus £150 per annum, in lieu of residential emoluments. Practitioners within three months of qualification who are liable to service under the National Service Acts may apply. If such a practitioner is appointed the appointment will be limited to six months. Forms of application, conditions of appointment, etc., may be obtained from, and the form should be returned duly completed to the Medical Officer of Health, Guildhall, Kingston upon Hull, as soon as possible.

### KINGSTON UPON HULL CORPORATION

#### Health Department

#### ANLABY ROAD HOSPITAL (581 beds)

#### JUNIOR HOUSE OFFICER (A)

Applications are invited from registered medical practitioners of either sex, including those now serving in H.M. Forces, for the non-resident appointment of Junior House Officer (A), tenable for one year. Salary £250 per annum, plus cost-of-living bonus and plus £150 per annum in lieu of residential emoluments. Practitioners within three months of qualification who are liable to service under the National Service Acts may apply. If such a practitioner is appointed the appointment will be limited to six months. Forms of application, conditions of appointment, etc., should be obtained from, and the form should be returned duly completed to the Medical Officer of Health, Guildhall, Kingston upon Hull, as early as possible.

### KINGSTON UPON HULL CORPORATION Health Department

#### ASSISTANT MEDICAL OFFICER OF HEALTH

Applications are invited from fully qualified men or women. The duties will be mainly in the School Health Service. The possession of a qualification in Public Health or of the Diploma in Child Health will be considered an advantage, but applications will also be accepted from candidates who do not possess these qualifications, but are either approved by the Ministry of Education for purposes of ascertainment of educationally subnormal pupils or possess such experience as will qualify them for approval by the Ministry. The salary scale is £750 to £850 by annual increments of £25 plus a cost-of-living bonus. The Askwith Second Interim Revision is at present under review. The commencing salary may be fixed at a rate higher than £750 plus bonus in the case of candidates who have had previous experience as an Assistant Medical Officer of Health or an Assistant School Medical Officer. Application forms may be obtained from the Medical Officer of Health, Guildhall, Kingston upon Hull, and should be returned not later than 10 a.m. on Wednesday, April 7, 1948.

### GLAMORGAN COUNTY COUNCIL

Applications are invited from registered medical practitioners for the undermentioned appointments which are vacant at the County Council Hospitals:

#### (a) EAST GLAMORGAN COUNTY HOSPITAL

##### Church Village, near Pontypridd

#### TEMPORARY HOUSE SURGEON (A)

#### (b) MID-GLAMORGAN COUNTY HOSPITAL

##### Bridgeend

#### TEMPORARY RESIDENT ASSISTANT MEDICAL

#### OFFICER (B2)

#### TWO TEMPORARY HOUSE SURGEONS (A)

##### (duties mainly surgical)

R practitioners within three months of qualification may apply for the A posts, and R practitioners at present holding A appointments may apply for the B2 post, in which cases the appointments will be limited to six months. Salary is as follows plus prevailing cost-of-living bonus and full residential emoluments: (a) Temporary Resident Assistant Medical Officer (B2), £292 10s. rising by annual increments of £25 to £392 10s.; (b) Temporary House Surgeon (A), £260 per annum. All fees whatsoever received by the successful candidates must be handed over to the County Council. The appointments will be terminable by one month's notice on either side. Applications should be submitted to the County Medical Officer, Glamorgan County Hall, Cardiff, within 14 days of the publication of this advertisement.—A. Clifford Walters, Deputy Clerk of the County Council, Glamorgan County Hall, Cardiff.

### HERTFORDSHIRE COUNTY COUNCIL

#### COUNTY SANATORIUM, Ware Park

#### JUNIOR RESIDENT MEDICAL OFFICER (B2)

Applications, including those from R practitioners holding A posts, are invited for the post of Junior Resident Medical Officer (B2) at the above Institution. The appointment will in the first instance be for six months only, and will be limited to six months if an R practitioner is appointed, and previous experience in the treatment of tuberculosis is not essential. Salary at the rate of £350 per annum plus emoluments. Applications should be sent to the Clerk of the County Council, County Hall, Hertford.

### LIVERPOOL JOINT BOARD FOR CLINICAL PATHOLOGY

(University of Liverpool and Liverpool Associated Voluntary Hospitals Board)

Applications are invited for the following posts:

#### CLINICAL PATHOLOGIST at the Royal Liverpool Children's Hospital.

CLINICAL PATHOLOGIST at the Women's Hospital, Liverpool, jointly with duties in the University Department of Pathology as reference morbid histologist to the group of undergraduate teaching hospitals.

CLINICAL PATHOLOGIST at the Liverpool Maternity Hospital, jointly with duties in the University Department of Bacteriology as reference bacteriologist to the group of undergraduate teaching hospitals. The persons appointed will be members, together with others already appointed, of one team under the joint direction of the University Professors of Pathology and of Bacteriology and will have a recognized status as members of the University teaching staff. Some exchange of duties may from time to time be necessary. Salaries will be at the rate of £1,400 per annum, with membership of the Federated Superannuation Scheme for Nurses and Hospital Officers or the Federated Superannuation Scheme for Universities, as the case may be. Applications, giving the names of three persons to whom reference may be made, should reach the undersigned not later than April 17, 1948.—A. V. J. Hinds, Secretary, Joint Board for Clinical Pathology, 80, Rodney Street, Liverpool, 1.

### BECKETT HOSPITAL AND DISPENSARY

#### Barnsley

#### HOUSE SURGEON (A)

Applications are invited from registered medical practitioners for this appointment, vacant now. Salary is at the rate of £225 per annum with full residential emoluments. Practitioners within three months of qualification may also apply when the appointment will be for six months. Applications should be sent immediately to Arthur L. Bourne, Secretary-Superintendent.

**LANCASHIRE COUNTY COUNCIL**  
Public Health Committee  
**COUNTY HOSPITAL**  
Whiston, Prescot, near Liverpool  
**HOUSE SURGEON (B2) (E.N.T.)**

Applications are invited for the above appointment from registered medical practitioners (male and female) including R practitioners who now hold A posts. The hospital is approved for the D.L.O. If held by an R practitioner the appointment will be limited to a period of six months, otherwise the successful applicant will be eligible for re-appointment for a further period of six months. Salary is at the rate of £250 per annum, plus a cost-of-living bonus and full residential emoluments. Forms of application may be obtained from the County Medical Officer of Health, Hospital and Medical Department, County Offices, Preston, to whom they must be returned not later than Monday, April 5, 1948.—R. H. Adcock, Clerk of the County Council, County Offices, Preston.

**MIDDLESEX COUNTY COUNCIL**  
**NORTH MIDDLESEX COUNTY HOSPITAL**  
Edmonton, N.18  
**BACTERIOLOGIST**

Bacteriologist required. Good general knowledge of pathology and considerable experience in bacteriology and immunology, also higher degree or diploma in medicine. General scope of duties arranged by Medical Director, may include teaching. Required to act as Deputy Medical Director if called upon. Inclusive salary £1,100 plus any temporary bonus (now £60 per annum) by £100 to £1,700 per annum; on proof of outstanding achievement, increments of £50 to £2,000 per annum may be granted. Exceptional circumstances may justify appointing above minimum. Any fees received to be paid to the County Council. Whole-time, established, pensionable, subject to medical examination. Non-resident but required to live near hospital. Further details from Medical Director. Applications with copies of up to two recent testimonials and references to the undersigned by April 3, 1948 (quoting D.828, B.M.J.).—C. W. Radcliffe, Clerk of the County Council, Middlesex Guildhall, S.W.1.

**MIDDLESEX COUNTY COUNCIL**  
**REDHILL COUNTY HOSPITAL**  
Edgware, Middlesex

(a) **CASUALTY OFFICER (B1) (male, resident)**, required May 1. Considerable all-round experience, practitioners holding B2 posts eligible, those holding B1 posts ineligible unless rejected for H.M. Forces. Salary £350 per annum, plus any temporary bonus (now £30 per annum cash).

(b) **SENIOR HOUSE SURGEON (B2) (Resident, male)**, required May 1.

(c) **PAEDIATRIC HOUSE PHYSICIAN (B2) (Resident)**, required May 8.

(b) (c) R practitioners holding A posts eligible. Salary £250 per annum, plus any temporary bonus (now £30 per annum cash). Board, lodging, laundry. All six months' appointments. Applications (no forms) to Medical Director of Hospital by April 3, 1948 (quoting D.830, B.M.J.).—C. W. Radcliffe, Clerk of the County Council, Middlesex, Guildhall, S.W.1.

**MIDDLESEX COUNTY COUNCIL**  
**WEST MIDDLESEX COUNTY HOSPITAL**  
Isleworth, Middlesex

**SENIOR HOUSE OFFICER (B2)**  
Required immediately at West Middlesex County Hospital, Isleworth, Middlesex, for duty in Psychiatry Department. R practitioners holding A posts eligible. Mental experience desirable but not essential. Salary £250 per annum, plus any temporary bonus (now £30 per annum cash). Board, lodging, laundry. Six to twelve months' appointment (six months only for an R practitioner). Application to Medical Director of Hospital by March 30, 1948 (quoting D.829, B.M.J.).—C. W. Radcliffe, Clerk of the County Council, Middlesex Guildhall, S.W.1.

**MIDDLESEX COUNTY COUNCIL**  
**CHASE FARM HOSPITAL, Enfield, Middlesex**  
**VISITING EAR, NOSE AND THROAT SURGEON**

(Two sessions per week)  
**VISITING DERMATOLOGIST**  
to attend as and when required. Wide experience in their speciality. Remuneration 4 guineas per session of from 14 to 24 hours. Unestablished. No pension rights. General scope of duties arranged by Medical Director, may include teaching. Applications (no forms) to undersigned, with copies of up to two recent testimonials and references by April 7 (quoting D.802, B.M.J.).—C. W. Radcliffe, Clerk of the County Council, Middlesex Guildhall, S.W.1.

**ROYAL EDINBURGH HOSPITAL FOR SICK CHILDREN**

**SENIOR RESIDENT MEDICAL OFFICER (B1)**  
Applications are invited from registered medical practitioners for the post of Senior Resident Medical Officer (B1). Previous experience in paediatrics essential. Applications from R practitioners who hold B1 appointments cannot be considered unless they are ineligible for H.M. Forces. The appointment to be for one year from July 1, 1948, in the first place, the holder being eligible for re-appointment. Salary £450 per annum, with residential emoluments. Applications to reach the Secretary, 9, Sciennes Road, Edinburgh, 9, not later than April 30, 1948.

**MANCHESTER CORPORATION**  
**CRUMPSALL HOSPITAL (1,400 beds) and PARK HOUSE (1,644 beds)**  
**DEPUTY MEDICAL SUPERINTENDENT (B1)**

The Health Committee invites applications from registered medical men, including those in H.M. Forces, for the post of Deputy Medical Superintendent and Resident Medical Officer, which is vacant now, at Crumpsall Hospital (adult, general) and the adjoining Park House (Poor Law Institution including mental wards). No married quarters are available at the hospital. Suitably qualified R practitioners holding B2 appointments are invited to apply. Applications from practitioners now holding B1 posts cannot be considered unless they have been rejected by the R.A.M.C. Candidates should possess a higher medical qualification whilst preference will be given to those who have had some administrative experience. Salary £640 per annum rising to a maximum of £880 with board, residence and laundry in addition valued at £180 per annum, subject to the Manchester Corporation conditions of service. Any fees received must be refunded to the Corporation. Full information and forms of application may be obtained from the Town Clerk, Town Hall, Manchester 2, and applications for the post must be received by him not later than April 3, 1948. Applications or copies thereof must not be sent to any members of the Council. Canvassing in any form is prohibited.—Philip B. Dingle, Town Clerk, Town Hall, Manchester 2.

**MANCHESTER CORPORATION**  
Health Department  
**WHOLE-TIME CONSULTANT RADIOLOGIST**

Applications are invited for the post of Consultant Radiologist (whole-time) mainly for duty at Crumpsall Hospital (adult, general—1,400 beds), Manchester 8, and Booth Hall Hospital (children's general—650 beds), Blackley, Manchester 9, and elsewhere as required by the Committee. Candidates must have had considerable experience in diagnostic radiography. Salary £1,560 per annum subject to the Manchester Corporation conditions of service. Forms of application and copies of a memorandum on the terms and conditions of service of the appointment may be obtained from the Medical Officer of Health, Health Department, Hospitals Administration Section, P.O. Box No. 399, Town Hall, Manchester 2. Applications are to be addressed to the Town Clerk, Town Hall, Manchester 2, and not to any member of the Council and must be received not later than April 3, 1948. Canvassing in any form is prohibited.—Philip B. Dingle, Town Clerk, Town Hall, Manchester 2.

**NOTTINGHAMSHIRE COUNTY COUNCIL**  
**EAST RETFORD BOROUGH AND EAST RETFORD RURAL DISTRICT COUNCILS**  
**JOINT MEDICAL OFFICER**

The Nottinghamshire County Council and the East Retford Borough and Rural District Councils jointly invite applications from duly qualified and registered medical practitioners including those now serving in H.M. Forces for the joint whole-time appointment of a Medical Officer to act as:—

(a) Assistant Medical Officer of the County Council; (b) Medical Officer of Health of the Borough and Rural Districts of East Retford.

The salary attached to the position will be £960 by £50 to £1,160 per annum, plus cost-of-living bonus. The recommendation in Ministry of Health Circular 12/48 are under consideration. The person appointed will be required to reside within a radius of three miles of the Borough of East Retford. Applicants must have had at least three years' professional experience since qualifying, must be conversant by experience in the duties of a Medical Officer of Health, Medical Officer for Maternity and Child Welfare and School Medical Officer and must possess a Diploma in Public Health. Experience in the examination of Defective children is desirable. As regards his duties under the County Council the officer will act under the general control and supervision of the County Medical Officer and will be required to perform such duties either as Assistant School Medical Officer or otherwise as may be from time to time prescribed. As regards his duties as Medical Officer of Health of the Borough of East Retford the Officer will also be required to act as Medical Officer for Maternity and Child Welfare. The appointment is subject to superannuation and the selected candidate will be required to pass a medical examination. Forms of application and conditions of the appointment may be obtained from my Office, and applications accompanied by copies of not more than three recent testimonials must be forwarded to reach me not later than March 31, 1948.—K. Tweeddale Meaby, Clerk of the County Council, Shire Hall, Nottingham.

**NORTHUMBERLAND COUNTY COUNCIL**  
**HEXHAM GENERAL HOSPITAL**  
(Regional Orthopaedic Centre—440 beds)  
**HOUSE SURGEON (A)**

Applications are invited from registered medical practitioners (male and female) for the appointment of House Surgeon (A), including practitioners within three months of qualification who are liable to service under the National Service Acts. If held by a practitioner who is liable under these Acts, appointment will be for a period of six months. Otherwise it will be for a period of twelve months. Salary is at the rate of £200 per annum, with full residential emoluments. Applications should be sent to the undersigned.—John B. Tilley, County Medical Officer, County Hall, Newcastle-upon-Tyne, 1.

**NORTHUMBERLAND COUNTY COUNCIL**  
**HEXHAM GENERAL HOSPITAL**  
(Regional Orthopaedic Centre—440 beds)  
**RESIDENT MEDICAL OFFICER (B2)**

Applications are invited from registered medical practitioners (male or female) for the appointment of Resident Medical Officer (B2). The duties will include those of Anaesthetist. R practitioners who now hold A posts may apply, when appointment will be limited to six months; otherwise it will be for a period of one year. The salary is at the rate of £300 per annum, with full residential emoluments. In addition to the orthopaedic work a large amount of general surgery is carried out. Applications should be sent to the undersigned.—John B. Tilley, County Medical Officer, County Hall, Newcastle-upon-Tyne, 1.

**STAFFORDSHIRE COUNTY COUNCIL**  
Public Health Department  
**COUNTY PSYCHIATRIST**

Applications are invited from registered medical practitioners possessing a Diploma in Psychological Medicine for the above-mentioned post, and the candidate appointed will be on the staff of the County Medical Officer of Health, to whom he will be responsible for the organization of the mental health services under the National Health Service Act, 1946, and, in addition, will undertake duties in connexion with the School Health Service. The salary scale will be in accordance with the modified interim Askwith Award, i.e. £975 per annum, rising by biennial increments of £50 and a final increment of £37 10s. to £1,162 10s. per annum, plus a cost-of-living bonus. The candidate appointed will be required to provide a car and will be paid allowances in accordance with the County Council's scale. The appointment, which will be terminable by three months' notice in writing on either side, will also be subject to the Local Government and Other Officers' Superannuation Act, 1937, in which connexion the successful candidate will be required to pass a medical examination and produce his or her birth certificate. Applications should reach the undersigned not later than April 5, 1948. Canvassing, directly or indirectly, will disqualify, and all applicants must state whether, to their knowledge, they are related to any member or senior officer of the County Council.—T. H. Evans, Clerk of the County Council, County Buildings, Stafford.

**STAFFORDSHIRE COUNTY COUNCIL**  
**WORDLEY EMERGENCY HOSPITAL**  
near Stourbridge (total beds 450)  
**RESIDENT SURGICAL OFFICER (B2)**

Applications are invited from suitably qualified registered medical practitioners for the above-mentioned post, which is now vacant, the duties of which will be in connexion with the general surgical, orthopaedic and plastic surgery wards. The appointment, which will be subject to one calendar month's notice in writing on either side, will be for a period of six months with salary at the rate of £250 per annum, with full residential emoluments. R practitioners now holding A appointments may apply. Applications must reach the undersigned by April 5, 1948.—T. H. Evans, Clerk of the County Council, County Buildings, Stafford.

**SURREY COUNTY COUNCIL**  
Public Health Department—Headquarters Staff  
**PRINCIPAL ASSISTANT MEDICAL OFFICER**

Applications are invited for the appointment on the permanent staff of Principal Assistant Medical Officer on the salary grade £1,000 by £50 to £1,200 per annum inclusive, plus subsistence and travelling expenses in accordance with the Council's scale. Candidates must be registered medical practitioners with a public health qualification. Practical experience in the work of a public health department is essential. The successful candidate will be required to assist in the duties pertaining to the office of County Medical Officer, under whose control he will act, and to devote the whole of his time to the work. He will rank next to the Deputy County Medical Officer on the central administrative medical staff. The appointment will be subject to the provisions of the Local Government Superannuation Act, 1937, and to the Staffing Regulations of the Council, which provide, *inter alia*, that appointments may be determined at any time by three months' written notice. The officer will be required to pass a medical examination. Applications should be addressed to the County Medical Officer, County Hall, Kingston-on-Thames, of whom inquiries relating to the appointment may be made. Last date for receipt of applications, Saturday, April 10. Canvassing, directly or indirectly, will disqualify.—Dudley Aukland, Clerk of the Council, County Hall, Kingston-on-Thames.

**BIRMINGHAM MATERNITY HOSPITAL**  
**HOUSE SURGEON (B2)**

Applications are invited from registered medical practitioners (male or female) for the appointment of House Surgeon (B2), including R practitioners who now hold A posts. The appointment is for six months from May 1, 1948. Salary at the rate of £100 per annum with full residential emoluments. Applications to be sent immediately to Bernard Sylvester, House Governor.

**Have you read the notice  
at top of page 12 ?**



## Have you read the notice at top of page 12 ?

### STAFFORDSHIRE, WOLVERHAMPTON AND DUDLEY JOINT BOARD FOR TUBERCULOSIS ASSISTANT TUBERCULOSIS OFFICER

Applications for the above-mentioned appointment, which will be held in the south of the County, are invited from registered medical practitioners with experience in tuberculosis work, and the salary scale will be £675 per annum, rising by annual increments of £25 to a maximum of £875 per annum, in addition to which a cost-of-living bonus will be payable. The successful candidate will be required to provide a motor car and will be granted allowances in accordance with the Joint Board's scale. The appointment, which will be terminable by one month's notice in writing on either side, will also be subject to the provisions of the Local Government Superannuation Act, 1937, in which connexion the successful candidate will be required to pass a medical examination and produce his or her birth certificate. Forms of application may be obtained from the undersigned and should be returned by first post on April 7, 1948, accompanied by copies of not more than three recent testimonials.—T. H. Evans, Clerk of the Joint Board, County Buildings, Stafford.

### WEST RIDING OF YORKSHIRE MENTAL HOSPITALS BOARD MENSTON MENTAL HOSPITAL, near Leeds TWO PHYSICIANS

Applications are invited for the permanent positions of Physician in the Mental Hospitals' Board's Service at the above hospital. The scale of salary in the case of a resident officer will be £875 rising by annual increments of £25 to a maximum of £975 inclusive. Emoluments, consisting of board, apartments, washing, coal, light and attendance, will be valued for superannuation purposes at £200 per annum. For a non-resident officer the scale of salary will be £905 rising by annual increments of £25 to a maximum of £1,005 inclusive. The sum of £200 per annum is payable in cash to non-resident officers in lieu of the above-named emoluments. Unfurnished houses will be available, if required, for which an inclusive rental of £72 per annum will be charged. The commencing salary at the discretion of the Board will be fixed within the above scales according to qualifications and experience. Applicants should have had experience in general medicine and the diagnosis and treatment of mental disorders, and should possess the D.P.M. The appointment is subject to the provisions of the Asylums Officers' Superannuation Act, 1909 (Class I) in accordance with which deductions will be made from total salary and emoluments at the rate of 3 per cent in respect of contributions. Applications, together with copies of not more than two recent testimonials, should be forwarded as soon as possible to the Medical Superintendent, Menston Mental Hospital, near Leeds. There is no printed form of application.—G. L. Banner, Clerk of the Board, Board Offices, Wakefield.

### BRADFORD JOINT HOSPITALS COUNCIL VISITING ANAESTHETISTS

Applications are invited for three posts of Visiting Anaesthetists to the Bradford Group of Hospitals, including the Royal Infirmary, St. Luke's Municipal Hospital, the Royal Eye and Ear Hospital, and the Bradford Children's Hospital. These appointments will each carry an honorarium of £800 per annum and will involve attendances at the hospitals in the group as may be arranged. Applicants must be registered medical practitioners and must hold the Diploma in Anaesthetics. Private practice solely as Anaesthetist is permissible. Applications, with names of three referees, should be sent to the undersigned at the Royal Infirmary, Bradford, not later than April 19, 1948.—H. Trusson, Honorary Secretary, Bradford Joint Hospitals Council.

### BLACKBURN AND EAST LANCASHIRE ROYAL INFIRMARY (248 beds, 7 Residents) HOUSE SURGEON (B2)

Applications are invited from registered medical practitioners (male) for the appointment of House Surgeon (B2), including R practitioners, within three months of qualification or who are now holding A posts. Salary at the rate of £200 per annum with full residential emoluments. Applications are also invited from ex-Service medical officers under the Rehabilitation Scheme. Applications should be sent to the undersigned.—T. Dewhurst, General Superintendent and Secretary, Royal Infirmary, Blackburn.

### BERKSHIRE MENTAL HOSPITAL, Wokingham ASSISTANT MEDICAL OFFICER (B1)

Applications are invited from registered medical practitioners for the post of Assistant Medical Officer (B1). Commencing salary £550, rising by annual increments of £25 to £650 per annum, together with board, furnished apartments, and laundry valued at £130 per annum. Additional amount of £50 per annum is payable if in possession of the D.P.M. There is no married accommodation available, but, if non-resident, emoluments will be adjusted accordingly. Applications from R practitioners now holding B1 posts cannot be considered unless they are ineligible for H.M. Forces. The appointment is subject to the provisions of the Asylums Officers' Superannuation Act, 1909. Applications in writing should reach the Medical Superintendent as soon as possible.

### LONDON COUNTY COUNCIL

Medical practitioners required for the undermentioned positions:

(1) ASSISTANT MEDICAL OFFICERS Class I (B1). Salary £530 a year, rising by £25 to £630 a year. The appointment will not exceed four years unless the officer's name is placed on promotion list.

Hospital	Duties
Lambeth Hospital, Brook Drive, Kennington Road, S.E.11	Casualty Officer
St. Stephen's Hospital, 369, Fulham Road, S.W.10	Anaesthetics and pediatrics
St. Mary Abbots Hospital, Marlborough Road, Kensington, W.8	Medical
Bethnal Green Hospital, Cambridge Heath Road, E.2	Mainly medical and anaesthetics
Dulwich Hospital, East Dulwich Grove, S.E.22	Anaesthetics

(2) ASSISTANT MEDICAL OFFICERS Class II (B2). Salary £400 a year. Appointment for one year only in first instance, renewable for second year under certain conditions.

Hospital	Duties
Queen Mary's Hospital for Children, Carshalton, Surrey	Surgical, mostly orthopaedic
St. Stephen's Hospital, 369, Fulham Road, S.W.10 (Two positions)	(1) General medical. (2) Surgical
St. James' Hospital, Ouseley Road, Balham, S.W.12	Anaesthetics

Suitably qualified R practitioners holding B2 appointments, also those holding B1 and ineligible for H.M. Forces, may apply for the B1 positions, and R practitioners holding A posts may apply for B2 appointments, which will be limited to six months.

(3) HOUSE PHYSICIANS AND SURGEONS (A) Salary £200 a year. Including R practitioners within three months of qualification. If held by an R practitioner, appointment will be for a period of six months. Otherwise it will be for six-monthly periods, to a maximum of two years. All the above positions are with board, lodging and washing.

Married quarters are not available, but in certain instances non-residence (excepting house physicians and surgeons) with the appropriate allowance is permitted. Application forms, obtainable from the Medical Officer of Health, S.D.2, County Hall, S.E.1 (stamped foolscap envelope necessary), must be returned by April 5, 1948. Canvassing disqualifies. (690).

### BROCKHALL CERTIFIED INSTITUTION FOR MENTAL DEFECTIVES

Langho, near Blackburn, Lancashire  
SECOND ASSISTANT MEDICAL OFFICER (B1)

Applications are invited from registered medical practitioners (men or women) including R practitioners holding B2 and (if ineligible, for H.M. Forces) those holding B1 appointments, for a post of Second Assistant Medical Officer (B1). Salary £715 per annum, with full residential emoluments valued at £200 per annum, plus the current cost-of-living bonus, £50 per annum is paid in addition to the holder of the D.P.M. or equivalent. A commodious flat (furnished or unfurnished) is available for a married man. Unfurnished, valued at £60 per annum as an emolument, the remainder of the emolument value being paid in cash. If furnished, a reasonable deduction will be made for the use of furniture, etc. The appointment is pensionable and the successful applicant will be required to pass a medical examination. The Institution is modern, fully equipped and accommodates 1,996 patients. Applicants should have had previous mental deficiency or mental hospital experience. Application by letter should be sent to the Medical Superintendent as soon as possible.

### BIRKENHEAD GENERAL HOSPITAL JUNIOR HOUSE SURGEON (A)

Applications are invited from registered medical practitioners, male or female, including practitioners within three months of qualification who are liable for service under the National Service Acts, for the following resident appointment, vacant on April 1, 1948, Junior House Surgeon (A). Salary £150 per annum. The appointment is with full residential emoluments, and in the first instance for a period of six months, terminating on September 30, 1948, but this may be extended by mutual arrangement. Membership of a Medical Defence Society is a condition of appointment. Applications should be sent to the undersigned immediately.—H. Hewitt Cooke, Secretary-Superintendent.

### BIRKENHEAD GENERAL HOSPITAL CASUALTY OFFICER (B2)

Applications are invited from registered medical practitioners, male or female, including R practitioners who hold A appointments, for the following resident appointment, vacant on April 22, 1948, Casualty Officer (B2). Salary £200 per annum, with full residential emoluments. Membership of a Medical Defence Society is a condition of appointment. Applications should be sent to the undersigned immediately.—H. Hewitt Cooke, Secretary-Superintendent.

### BIRKENHEAD GENERAL HOSPITAL HONORARY DERMATOLOGIST

Applications are invited from registered medical practitioners for the post of Honorary Dermatologist. It is preferable that applicants should possess the qualification of M.D. or M.R.C.P., or give an undertaking to obtain one of them within two years. The appointment will be an annual one, and the holder will be eligible for re-election. Applications, together with the names of three persons who would be willing to give a reference, should be addressed to the undersigned immediately.—H. Hewitt Cooke, Secretary-Superintendent.

### BIRMINGHAM ACCIDENT HOSPITAL AND REHABILITATION CENTRE HOUSE SURGEONS (A and B2)

Applications are invited from registered medical practitioners (male and female) for the appointments of House Surgeons A and B2, now vacant, including R practitioners who now hold A posts. The appointment will, in the first place, be for six months. The salary for newly qualified practitioners is at the rate of £200 per annum, with full residential emoluments; the salary for practitioners who have already held hospital appointments is at the rate of £300 per annum, with full residential emoluments.—W. George Spencer, Secretary.

### BURTON-ON-TRENT GENERAL INFIRMARY (Voluntary Hospital—235 beds)

**SURGEON (Full-time, Temporary)**  
Surgeon (Full-time, Temporary) required for a period of not less than three months, from May 15, during the absence abroad of a Senior Surgeon, F.R.C.S. essential, and experience of fracture and orthopaedic work an advantage. Salary according to qualifications and experience, minimum £500 per annum, with residential emoluments. This post offers an excellent opportunity for suitably qualified surgeon for experience in a busy provincial hospital. Applications to J. E. Smith, Superintendent and Secretary, as soon as possible.

### BIRMINGHAM UNITED HOSPITAL The General Hospital The Queen Elizabeth Hospital (also incorporating the Queen's Hospital 1840-1941) RESIDENT ANAESTHETISTS (B2)

Applications are invited from registered medical practitioners, male or female, for the appointments of Resident Anaesthetist (B2), including R practitioners who now hold A posts. The appointments are for six months from May 1 and are recognized Resident Anaesthetist posts for the purpose of taking the Diploma in Anaesthetics. Candidates from the Forces will be specially considered. Salary £100 to £120 per annum according to experience with full residential emoluments. Applications, stating present post, should be sent to the undersigned at once.—G. Hurford, Secretary, Birmingham United Hospital, The Queen Elizabeth Hospital, Birmingham, 15.

### CREWE AND DISTRICT MEMORIAL HOSPITAL, Crewe RESIDENT HOUSE SURGEON (B2)

Applications are invited from registered medical practitioners, including R practitioners who hold A posts, for the post of Resident House Surgeon (B2) which becomes vacant April 1, 1948. Salary from £200 to £350 per annum, according to experience and qualifications. Applications, stating sex, should be sent to reach the undersigned within one week of the publication of this advertisement.—Stanley W. Johnson, Secretary-Superintendent, Crewe and District Memorial Hospital, Crewe.

**COUNTY MENTAL HOSPITAL, Gloucester**  
Resident ASSISTANT MEDICAL OFFICER (B1)  
Assistant Medical Officer (B1) required. Salary (inclusive of bonus) £640 per annum, with additional £50 for possession of D.P.M. plus emoluments consisting of board, residence, and laundry, valued at £104 per annum for superannuation purposes. (Married quarters are not available). The appointment will be a permanent one and 3% deduction will be made under the Asylums Officers' Superannuation Act, 1909. Applications should be sent to the Medical Superintendent as soon as possible.

### BEDFORD COUNTY HOSPITAL (Voluntary) FOURTH HOUSE SURGEON (A)

Applications are invited from registered medical practitioners (male) for the post of Fourth House Surgeon (A), now vacant, including practitioners, within three months of qualification who are liable for service under the National Service Acts. If held by an R practitioner the appointment will be limited to six months. Salary at the rate of £175 per annum, with full residential emoluments. Applications to be sent to the undersigned.—H. R. Neate, Secretary.

### BEDFORD COUNTY HOSPITAL (Voluntary) RESIDENT SURGICAL OFFICER (B1)

Applications are invited from registered medical practitioners F.R.C.S. (male) for the post of Resident Surgical Officer (B1) vacant immediately, including R practitioners who now hold B2 posts. Applications from R practitioners who hold B1 appointments cannot be considered unless they are ineligible for H.M. Forces. Salary at the rate of £500 per annum, with full residential emoluments. Applications to be sent to the undersigned.—H. R. Neate, Secretary.

# COVENTRY AND WARWICKSHIRE HOSPITAL

Applications are invited for the following positions (male or female):—  
**HOUSE SURGEON (B2)** to the Gynaecological and Obstetric Dept., vacant April 30, 1948.  
**HOUSE SURGEON (B2)** to the General Surgical Dept., vacant April 30, 1948.

**HOUSE SURGEON (B2)** to the Fracture and Orthopaedic Dept., vacant April 23, 1948.

**HOUSE SURGEON (B2)** combining Ear, Nose and Throat duties, vacant April 13, 1948.

**HOUSE PHYSICIAN (B2)**, vacant April 1, 1948. R practitioners who hold A posts are invited to apply. Each appointment is for six months. Salary at the rate of £200 per annum, together with full residential emoluments. Applications should be sent to the undersigned.—S. Cecil Hill, House Governor and Secretary.

# COUNTY MENTAL HOSPITAL, Armagh

**HOUSE PHYSICIAN (Single)**  
 The Committee of Management will, at its Meeting, to be held on Monday, April 12, 1948, appoint a House Physician (single) for a period of one year at a salary of £300, including war bonus, plus £50 cash in lieu of rations, with allowances consisting of furnished apartments, fuel, light, laundry, attendance, fruit and vegetables. The post is non-permanent and non-pensionable. Candidates must be duly qualified and registered. Preference will be given to an ex-Member of H.M. Forces. Applications should be furnished to the undersigned not later than Friday, April 9, 1948. If convenient, personal attendance desirable on Monday, April 12, 1948, at 12 noon. Resident Medical Superintendent.

# CITY MENTAL HOSPITAL

Winston Green, Birmingham, 18

**HOUSE PHYSICIAN (B1)**  
 Applications are invited for the post of House Physician (B1) tenable for a period of six months in the first instance, with a possibility of extension to one year. Salary £350 per annum, together with residential emoluments valued at £120 and cost-of-living bonus, at present £59 19s. (of which 50% is paid in cash). Applications from R practitioners now holding B1 appointments cannot be considered unless ineligible for H.M. Forces. The hospital has a large out-patient Department and there is ample scope for experience in all branches of Psychiatry. Applications to be sent to the Medical Superintendent not later than April 10.

# CHESTER ROYAL INFIRMARY (225 beds)

**OPHTHALMIC REGISTRAR (B1)**  
 Applications are invited from registered medical practitioners for the post of Ophthalmic Registrar (B1), non-resident. Salary £650 per annum, with lunch and tea. Appointment in the first instance for one year, to commence duties on April 25, 1948. Suitable qualified R practitioners holding B2 appointments, also those holding B1 posts and ineligible for H.M. Forces, may apply. Applications should be sent immediately to P. R. J. Arnold, General Superintendent and Secretary.

# CHELMSFORD AND ESSEX HOSPITAL

London Road, Chelmsford (170 beds)  
**CASUALTY OFFICER (B2)**  
 Applications are invited for the post of Casualty Officer (B2) with experience, male or female, including R practitioners who hold A posts, to commence April 1. Salary £175 per annum, plus board, lodging and laundry. Apply with recent testimonials to the undersigned.—R. G. Morrish, House Governor and Secretary.

# CLAYTON HOSPITAL, Wakefield

(Voluntary Hospital, 200 beds)  
**RESIDENT ORTHOPAEDIC OFFICER (B2)**  
 Applications are invited from registered medical practitioners for the appointment of Resident Orthopaedic Officer (B2), including R practitioners who hold A posts. Salary £300 per annum, with full residential emoluments. Applications are to be sent immediately to the undersigned.—W. Read, Superintendent and Secretary.

# CITY HOSPITAL, Chester

**RESIDENT MEDICAL OFFICER (HOUSE SURGEON)**  
 Applications are invited for the post of Resident Medical Officer (House Surgeon), female, for the above General Hospital. Salary £200 per annum plus residential emoluments and cost-of-living bonus. Applications should be sent immediately to the Medical Officer of Health, Town Hall, Chester. Relationship to members or senior officials of the Council must be disclosed.—G. Burkinshaw, Town Clerk.

# CHARING CROSS HOSPITAL

**HONORARY CLINICAL ASSISTANT (Part-time)**  
 Applications are invited for the post of Honorary Part-time Clinical Assistant (unpaid) at the Charing Cross Hospital Annex at Mount Vernon Hospital, Northwood. Applications, together with the names of three referees, to be sent to the undersigned not later than first post Monday, April 26, 1948.—George J. Jones, House Governor, Charing Cross Hospital, Agar Street, Strand, W.C.2.

# DURHAM COUNTY MENTAL HOSPITAL

**LOCUM TENENS MEDICAL OFFICER**  
 Required at the above hospital for the months of May, June, July and August. Knowledge of Psychiatry desirable but not essential. Salary up to £12 weekly according to experience. Residential emoluments provided free. Applications to be addressed to the Medical Superintendent, Durham County Mental Hospital, Winterton, Sedgfield, Stockton-on-Tees.

# DURHAM COUNTY MENTAL HOSPITAL

**ASSISTANT MEDICAL OFFICER (B1)**  
 The Visiting Committee invite applications from duly registered medical practitioners, qualified to apply, for the appointment of Assistant Medical Officer (B1) at the Mental Hospital. Salary £472 10s. per annum rising by annual increments of £25 to £572 10s. per annum plus cost-of-living bonus at present £30 ls. 3d. per annum together with board, lodging, laundry and attendance valued at £180 ls. 4d. per annum for Superannuation purposes, plus £50 per annum for the Diploma in Psychological Medicine. The appointment will be subject to the conditions of the Asylums Officers' Superannuation Act, 1909, and the successful candidate will be required to pass a medical examination. Applications from R practitioners now holding B1 appointments cannot be considered unless ineligible for H.M. Forces. Applications to be forwarded to the Medical Superintendent, Winterton, Sedgfield, Stockton-on-Tees.

# DURHAM COUNTY HOSPITAL

North Road, Durham City (120 beds)  
**RESIDENT HOUSE SURGEON (B2) (male)**  
 Applications are invited from registered medical practitioners for the appointment of a Resident House Surgeon (B2) (male), including R practitioners who hold A posts. The appointment is for six months, duties to commence on April 1, 1948. Salary at the rate of £250 per annum, with full residential emoluments. Applications to be sent immediately to the Secretary-Superintendent.

# DURHAM COUNTY HOSPITAL (120 beds)

**RESIDENT SURGICAL OFFICER (B1) (Temporary)**  
 Resident Surgical Officer (B1) (Temporary), vacant early April for five weeks approximately. Applications from R practitioners who hold B1 appointments cannot be considered unless they are ineligible for H.M. Forces. Salary at the rate of £600 per annum, plus full residential emoluments. Applications immediately to Secretary-Superintendent, Durham County Hospital.

# DUCHESS OF YORK HOSPITAL FOR BABIES

Manchester, 19 (86 cots)  
**SENIOR RESIDENT MEDICAL OFFICER (B1)**  
 Applications are invited from medical practitioners (male and female) for the post of Senior Resident Medical Officer (B1), for a period of six months in the first instance, from May 1, 1948. Salary £350 per annum with full emoluments. Candidates must have experience in paediatrics and higher qualifications are desirable. Suitably qualified R practitioners holding B2 posts, also those holding B1 and ineligible for H.M. Forces may apply. Applications to be sent by April 7, 1948, to Louise Gillespie, Secretary.

# DERBYSHIRE ROYAL INFIRMARY, Derby

Orthopaedic and Accident Service  
**CASUALTY OFFICER (A)**  
 Applications are invited from registered medical practitioners (male and female) for the post of Casualty Officer (A), including practitioners within three months of qualification who are liable for service under the National Service Acts, vacant immediately, six months' appointment. Salary £200 per annum with full residential emoluments. Applications should be sent as early as possible to Arthur Taylor, Superintendent and Secretary.

# EAST SUFFOLK AND IPSWICH HOSPITAL

(369 beds)  
**RESIDENT ANAESTHETIST AND CASUALTY OFFICER (A)**  
 Applications are invited from registered medical practitioners liable to service under the National Service Acts and within three months of qualification for the post of Resident Anaesthetist and Casualty Officer (A). The casualty duties are from 9 a.m. to 1 p.m. only. The post is now vacant. Appointment for six months. Salary at rate of £250 per annum with full residential emoluments.—Arthur Griffiths, Secretary, The Hospital, Ipswich.

# GUY'S HOSPITAL, S.E.1

**ASSISTANT SURGEON**  
 Applications are invited for the appointment of Assistant Surgeon to Guy's Hospital. Copies of Standing Orders for the appointment can be obtained from the Superintendent to whom letters of application (twenty copies), together with names of three referees, should be submitted not later than May 1, 1948, and from whom any further information desired can be obtained.

# ELIZABETH GARRETT ANDERSON HOSPITAL

144, Euston Road, N.W.1  
**OBSTETRIC ASSISTANT**  
 Applications are invited from registered women practitioners for the post of an additional Obstetric Assistant. Duties to commence April 12. Appointment for six months, salary at the rate of £130 to £150 per annum, according to experience, with full residential emoluments. Applications to be sent to the Secretary by March 31.

# ELLSMERE PORT AND DISTRICT HOSPITAL

(50 beds)  
**HOUSE PHYSICIAN (A)**  
 Applications are invited from registered medical practitioners, including practitioners within three months of qualification who are liable to service under the National Service Acts, for the appointment of House Physician (A). The appointment will be for a period of six months. Salary is at the rate of £350 to £400 per annum with full residential emoluments. Applications should be sent immediately to H. Roberts, Secretary-Superintendent.

# GRANTHAM AND KESTIVEN GENERAL HOSPITAL

Manthorpe Road, Grantham, Lincs. (125 beds—Medical, Surgical and Maternity; busy Out-Patient Departments)  
**SENIOR RESIDENT HOUSE SURGEON (B1)**  
 Applications are invited from registered medical practitioners for the appointment of Senior Resident House Surgeon (B1), becoming vacant on May 1, 1948. Applicants should have held house appointments and had surgical experience. Preference will be given to candidates holding the Fellowship of one of the Royal Colleges or who are reading for a Fellowship. Suitably qualified R practitioners holding B2 appointments or B1 appointment if rejected for H.M. Forces are invited to apply. Salary will be at the rate of £450 per annum, plus furnished apartments, board and laundry at the hospital. Applications should be sent to the undersigned.—John E. Ray, House Governor and Secretary.

# GRANTHAM AND KESTIVEN GENERAL HOSPITAL

Manthorpe Road, Grantham, Lincs. (125 beds—Medical, Surgical, and Maternity)  
**JUNIOR RESIDENT MEDICAL OFFICER (A)**  
 Applications are invited from registered medical practitioners (male or female) for the appointment of a Junior Resident Medical Officer (A), including practitioners within three months of qualification who are liable under the National Service Acts. Facilities for giving anaesthetics with or without supervision are available. Post becomes vacant on June 1, 1948. The appointment will be for a period of six months. Salary is at the rate of £200 per annum, with full residential emoluments. Applications should be addressed to the undersigned at the hospital.—John E. Ray, House Governor, The Hospital, Grantham, Lincs.

# HEREFORD COUNTY AND CITY MENTAL HOSPITAL

**ASSISTANT MEDICAL OFFICER (B1)**  
 Applications are invited for the post of Assistant Medical Officer (B1), male or female. The work will consist chiefly of Psychotherapy at the annexe of 100 beds at Home Lacy, where only acute or treatable female cases are admitted. Salary £600 per annum rising by two annual increments to £650, plus £50 for the D.P.M., together with full residential emoluments, valued for pension purposes at £150 per annum. In the event of a married man being appointed a living out allowance could be made in lieu of residential emoluments. Applications from R practitioners now holding B1 appointments cannot be considered unless ineligible for H.M. Forces. Applications should be addressed to the Medical Superintendent, Mental Hospital, Burghill, Hereford, and must be received before March 31, 1948.

# HIGH WYCOMBE AND DISTRICT WAR MEMORIAL HOSPITAL (100 beds)

**HOUSE SURGEON (A)**  
 Applications are invited from registered medical practitioners for the appointment of House Surgeon (A), now vacant. Salary £175 per annum, plus residential emoluments. Practitioners within three months of qualification and liable under the National Service Acts may apply, when appointment will be for six months. Applications to E. Barber, Secretary.

# HOSPITAL FOR SICK CHILDREN

Great Ormond Street, London, W.C.1  
**HOUSE PHYSICIAN (B2)**  
**HOUSE SURGEON (B2)**  
 There will be vacancies for a House Physician (B2) and a House Surgeon (B2) on May 15, 1948. The appointments are tenable for six months at a salary of £100 per annum, with full residential emoluments. R practitioners now holding A posts, and practitioners, of either sex, ineligible for military service or rejected by the R.A.M.C. may apply. Further particulars and form of application, which must be returned not later than April 5, 1948, are obtainable from the undersigned.—H. F. Rutherford, House Governor.

# HUDDERSFIELD ROYAL INFIRMARY

(321 beds)  
**RESIDENT ANAESTHETIST AND ASSISTANT CASUALTY OFFICER (A)** required to commence duty as soon as possible. Practitioners within three months of qualification who are liable to service under the National Service Acts may apply. If held by a practitioner who is liable under these Acts, appointment will be for a period of six months. Salary at the rate of £150 with full residential emoluments.

**HOUSE SURGEON (A)** required to commence duty as soon as possible. Practitioners within three months of qualification who are liable to service under the National Service Acts may apply. If held by a practitioner who is liable under these Acts, appointment will be for a period of six months. Salary at the rate of £150, with full residential emoluments. Applications should be addressed to the undersigned immediately.—H. J. Johnson, General Superintendent and Secretary.

Have you read the notice  
 at top of page 12 ?

**Have you read the notice  
at top of page 12 ?**

**HUDDERSFIELD ROYAL INFIRMARY  
(321 beds)**

**HOUSE SURGEON (A)**

Required to commence duty on May 1, 1948. Duties will include those of House Surgeon to the Abnormal Maternity Department. Practitioners within three months of qualification who are liable to service under the National Service Acts may apply. If held by a practitioner who is liable under these Acts, appointment will be for a period of six months. Salary at the rate of £187 10s. with full residential emoluments.

**HOUSE SURGEON (A)**

Required to commence duty on May 6, 1948. Practitioners within three months of qualification who are liable to service under the National Service Acts may apply. If held by a practitioner who is liable under these Acts, appointment will be for a period of six months. Salary at the rate of £150 with full residential emoluments.

Applications for each post should be sent to the undersigned immediately.—H. J. Johnson, General Superintendent and Secretary.

**HOSPITAL FOR SICK CHILDREN**

Great Ormond Street, London, W.C.1  
**RESIDENT MEDICAL REGISTRAR AND  
PATHOLOGIST (B1)**

There will be a vacancy for a Resident Medical Registrar and Pathologist (B1) on June 1, 1948. The appointment, which is renewable, is tenable in the first instance for twelve months; salary £300, rising to £350 per annum after the first year. Suitably qualified R practitioners holding B2 appointments are invited to apply. Applications from R practitioners now holding B1 posts cannot be considered unless they have been rejected by the R.A.M.C. Full particulars, with form of application, which must be returned not later than Monday, April 5, 1948, are obtainable from the undersigned.—H. F. Rutherford, House Governor.

**HOSPITAL FOR SICK CHILDREN**

Great Ormond Street, London, W.C.1  
**FIRST ASSISTANT ANAESTHETIST (Part-time)**

There is a vacancy for a First Assistant Anaesthetist (Part-time). The appointment, which is renewable, is tenable in the first instance for twelve months; salary £300 per annum. Applicants must be registered medical practitioners, practising solely as Anaesthetists and must hold the Diploma of Anaesthetics. Selected applicants will be required to call upon members of the Visiting Medical Staff and to furnish them with copies of their applications, supported by three testimonials given specially for the purpose. Further particulars and form of application, which must be returned not later than April 5, 1948, are obtainable from the undersigned.—H. F. Rutherford, House Governor.

**HULL ROYAL INFIRMARY**

Applications are invited for the following posts (male), vacant April 1, 1948.

**ORTHOPAEDIC HOUSE SURGEON (B2).**

HOUSE SURGEON to Ophthalmic and Ear, Nose and Throat Department (B2).

HOUSE SURGEONS (B2) at Sutton Branch Hospital (two posts).

Suitably qualified R practitioners who now hold A posts may apply.

**CASUALTY OFFICERS (A)** (two posts; one vacant May). Practitioners within three months of qualification who are liable for service under the National Service Acts may apply.

Salary for each of the above posts £200 per annum, with full residential emoluments. The appointments will be for six months in the first instance, but will be terminable by one month's notice on either side. Applications to R. J. Carless, House Governor.

**HAMPSTEAD GENERAL HOSPITAL**

The Green, N.W.3

**HONORARY ASSISTANT RADIOLOGIST**

The Council of Management invites applications for the office of Honorary Assistant Radiologist. Candidates are required to be medical practitioners engaged solely in consulting practice in this specialty holding a special diploma in medical radiology and able to attend on four full half days each week, namely, Tuesday, Wednesday and Thursday afternoons and Saturday mornings. Private practice in the department is permitted in accordance with regulations laid down. Applicants, giving full details with the names of three referees, must reach the undersigned by April 5, 1948, from whom full particulars should be obtained in the first instance. By Order of the Council of Management, Kenneth A. F. Miles, House Governor.

**HAMPSTEAD GENERAL HOSPITAL**

The Green, N.W.3.

**HOUSE SURGEON (B2)**

**HOUSE PHYSICIAN (B2)**

Applications are invited from registered medical practitioners, male and female, including R practitioners who hold A posts for the resident posts of House Surgeon (B2) and House Physician (B2), vacant June 1, tenable for six months. Salary £133 per annum, with board, lodging and laundry. Application on the prescribed form, with copies of three recent testimonials, to be returned by April 6.—Kenneth A. F. Miles, House Governor.

**HARLOW WOOD ORTHOPAEDIC HOSPITAL**

near Mansfield, Notts.

(355 beds—E.M.S. and Civilian)

Regional Orthopaedic Centre

**RESIDENT HOUSE SURGEON (B2)**

Applications are invited from registered medical practitioners for the appointment of Resident House Surgeon (B2), including R practitioners who now hold A posts. Appointment will be for a period of six months. Salary, with full residential emoluments, at the rate of £300 per annum. The hospital is recognized under the Government's scheme for the Postgraduate Education of Medical Officers released from the Forces and falling within Classes I and III, where applicable. Applications to be sent to the undersigned.—D. Roberts, Secretary-Superintendent.

**HOUNSLOW HOSPITAL, Middlesex**

**HOUSE PHYSICIAN AND CASUALTY  
OFFICER (A)**

Applications are invited for the appointment of House Physician and Casualty Officer (A), including practitioners within three months of qualification who are liable for service under the National Service Acts. If held by a practitioner who is liable for Military Service the appointment is for six months only, otherwise it is renewable. Salary £150 per annum with full residential emoluments, post vacant April 24, 1948. Applications to the Secretary-Superintendent by April 12, 1948.

**KING'S COLLEGE HOSPITAL**

Denmark Hill, S.E.5

**FULL-TIME ASSISTANT**

in the X-ray Diagnostic Department

Applications are invited from specialists for the post of full-time Assistant in the X-ray Diagnostic Department at a salary of £1,000 per annum. Candidates must hold a Diploma in Medical Radiology. Twelve copies of application, together with the names of three referees should be sent to the undersigned not later than March 31, 1948.—S. W. Barnes, House Governor.

**LONDON HOMOEOPATHIC HOSPITAL**

(Incorporated by Royal Charter)

Great Ormond Street and Queen Square, W.C.1

**RESIDENT MEDICAL OFFICER (A)**

Applications are invited from registered medical practitioners, male and female, including practitioners within three months of qualification and liable under the National Service Acts, for appointment as Resident Medical Officer (A), vacant April 1, 1948. The appointment will be for a period of twelve months, four months surgical, four months gynaecological and four months medical. Salary commencing £180 per annum, increasing to £250 for the last four months, with full residential emoluments. Selected candidates will be required to attend a meeting of the Medical Committee for interview.—L. J. Knowles, Secretary.

**LEEDS PUBLIC DISPENSARY AND HOSPITAL**

North Street, Leeds, 2

Applications are invited from registered medical practitioners, male or female, including practitioners within three months of qualification who are liable for service under the National Service Acts, for the following posts:—

**HOUSE PHYSICIAN (A).**

**HOUSE SURGEON (A) to E.N.T. and Eye Dept.**

Appointments for six months. Salary in each case £175 per annum, with full residential emoluments. Applications to be addressed to Charles F. J. Maury, Secretary and Superintendent.

**LIVERPOOL AND DISTRICT HOSPITAL FOR**

**DISEASES OF THE HEART**

34, Oxford Street, Liverpool, 7

**HOUSE PHYSICIAN (A)**

Applications are invited from registered medical practitioners (male or female), including practitioners within three months of qualification who are liable for service under the National Service Acts, for the appointment of House Physician (A) to commence immediately. Appointment will be for a period of six months. Salary at the rate of £100 per annum, with full residential emoluments. Facilities for M.D. Thesis. Applications to the Secretary.

**LUTON AND DUNSTABLE HOSPITAL**

(214 beds)

**RESIDENT ANAESTHETIST (B2)**

Applications are invited from registered medical practitioners, including R practitioners who hold A posts, for the above post, vacant now. This post is recognized for the D.A. Salary £250 per annum, with full residential emoluments. Applications should be sent to the undersigned as soon as possible.—R. E. Lingard, Secretary.

**LEITH HOSPITAL (Incorporated), Edinburgh, 6**

**ASSISTANT GYNAECOLOGIST**

The Board of Managers invite applications, including those from candidates at present serving in H.M. Forces, to fill the appointment of Assistant Gynaecologist on the Honorary Medical Staff. Candidates must be Fellows of the Royal College of Surgeons, and should apply not later than April 20, 1948, to the Honorary Secretary, 10, Mill Lane, Leith, Edinburgh, 6.

**LEICESTER ROYAL INFIRMARY**

**ORTHOPAEDIC HOUSE SURGEON (B2)**

Applications are invited for the post of Orthopaedic House Surgeon (B2), required for April 1. Salary £200 per annum. Applications should be forwarded immediately to the House Governor and Secretary.

**MANCHESTER ROYAL INFIRMARY**

**CHIEF ASSISTANT (B1)**

to the Ear, Nose and Throat Department

The Board of Management invite applications from registered medical practitioners (male and female) for the above appointment, now vacant. Applicants should have held House appointments and have had experience in the specialty. Preference will be given to candidates holding higher qualifications. Suitably qualified R practitioners now holding B2 posts, and also those holding B1 posts and ineligible for H.M. Forces, are invited to apply. The post is for one year, renewable to a maximum of three years, at a commencing salary of £500 per annum, rising by two increments of £75 to £700 per annum, non-resident. Applications should be sent to the undersigned not later than April 9, 1948.—By Order, F. J. Cable, General Superintendent and Secretary.

**MANCHESTER NORTHERN HOSPITAL**

Cheetham Hill Road, Manchester, 8

(General Hospital, 116 beds)

**Resident CASUALTY HOUSE SURGEON (A)**

Salary £150 per annum, board and residence. Practitioners within three months of qualification who are liable for service under the National Service Acts are invited to apply. Appointment for six months to commence May 1 next. Applications to be sent to Mr. James C. Daniels, Secretary, 38, Barton Arcade, Manchester, 3, as soon as possible.

**MANSFIELD AND DISTRICT GENERAL**

**HOSPITAL, Notts (245 beds)**

**CASUALTY OFFICER (B2)**

Casualty Officer (B2) required as soon as possible for busy department. R practitioners who now hold A posts may apply. If held by an R practitioner, appointment will be limited to six months. Salary at the rate of £250 per annum, with full residential emoluments. Applications to the undersigned as soon as possible.—A. Ashworth, House Governor and Secretary.

**MERTHYR GENERAL HOSPITAL (120 beds)**

**RESIDENT SECOND HOUSE SURGEON (A)**

Applications are invited from registered medical practitioners for the appointment of a Resident Second House Surgeon (A), male, including practitioners within three months of qualification who are liable to service under the National Service Acts. The appointment will be for a period of six months. Salary at the rate of £200 per annum, with board and lodging. Applications to the Secretary, Merthyr General Hospital, Merthyr Tydfil.

**METROPOLITAN EAR, NOSE AND THROAT**

**HOSPITAL (1838), INC.**

14-16, Granville Place, W.1

**ASSISTANT SURGEON**

Applications are invited from suitably qualified medical practitioners for appointment as Assistant Surgeon. Applicants must be Fellows of one of the Royal Colleges of Surgeons or possess equivalent qualifications, and applications should reach the Secretary by April 12, 1948.

**NORTHAMPTON COUNTY MENTAL**

**HOSPITAL, Berrywood, Northampton**

**ASSISTANT MEDICAL OFFICER (B1)**

Assistant Medical Officer (B1) required. Commencing salary £472 10s., annual increments £25 to £572 10s. per annum, plus cost-of-living bonus (at present £30 per annum), and board, lodging, and laundry valued for superannuation purposes at £180 per annum. An additional £50 per annum will be given if the officer holds or obtains the D.P.M. Whole-time appointment, subject to provisions of the Asylums Officers' Superannuation Act, 1909. Married quarters available. Applications from R practitioners now holding B1 appointments cannot be considered unless ineligible for H.M. Forces. Applications with two testimonials to the Medical Superintendent.

**NORFOLK AND NORWICH HOSPITAL**

Norwich

**ASSISTANT DIAGNOSTIC RADIOLOGIST**

(full-time)

Applications are invited for the post of Assistant Diagnostic Radiologist (full-time). Salary according to qualifications and experience, but will be not less than £1,000 per annum. The successful applicant may be required to undertake duties in associated hospitals. Applications to be sent as soon as possible to the undersigned.—F. L. Gaffield, House Governor and Secretary.

**NATIONAL TEMPERANCE HOSPITAL**

Hampstead Road, N.W.1

**CASUALTY OFFICER (B2)**

Applications are invited from registered medical practitioners, including R practitioners holding A posts, for the post of Casualty Officer (B2). Salary at the rate of £200 with board, residence, etc. Appointment is for a period of six months to commence as soon as possible. Candidates must have held a house appointment in a recognized hospital. Applications to the Secretary by April 7, 1948.

**NORTHAMPTON GENERAL HOSPITAL**  
(410 beds)

Applications are invited from registered medical practitioners for the following posts:—  
**SENIOR RESIDENT ANAESTHETIST (B2).** Salary at the rate of £300 a year, with full residential emoluments.

**JUNIOR RESIDENT ANAESTHETIST (A).** Salary at the rate of £200 a year, with full residential emoluments.

Post recognized for the D.A.  
The appointment of Junior Resident Anaesthetist will run until September 30, 1948, and may be renewed. Any further employment at the hospital beyond that date will be at the rate of £225 a year. Practitioners within three months of qualification and liable under the National Service Acts may apply, in which case appointment would be limited to a period of six months.

Registered practitioners holding A posts may apply for the post of Senior Resident Anaesthetist, in which case appointment would be limited to a period of six months.

Applications should be sent as soon as possible to S. G. Hill, Superintendent.

**NORTH ORMESBY HOSPITAL**

Middlesbrough (196 beds)

Applications are invited from registered medical practitioners for the following appointments:—

**RESIDENT HOUSE SURGEON (A),** including practitioners within three months of qualification who are liable for service under the National Service Acts.

**RESIDENT HOUSE SURGEON (B2),** including R practitioners who hold A appointments.

Salary at the rate of £200 and £275 per annum respectively with full residential emoluments. The appointment is for a period of six months. Applications to the Secretary-Superintendent. This is a General Hospital with a busy Out-patient Department with four established Resident House Posts.

**NORTH STAFFORDSHIRE ROYAL INFIRMARY**  
Stoke-on-Trent (475 beds)

The Committee invites applications from registered medical practitioners for the following appointments to the Visiting Staff to become vacant on March 31 on the retirement, according to rule, of the present holders:—

**ONE VISITING PHYSICIAN**

**ONE VISITING OPHTHALMIC SURGEON**  
Candidates, who must hold a higher qualification, will be required to devote their whole time to consulting practice. An honorarium will be attached to the posts. The Election Committee will proceed to make the appointments on Thursday, April 15. Applications should reach the House Governor, by Thursday, April 8, 1948.

**NORTH CAMBRIDGESHIRE HOSPITAL**

Wisbech (65 beds)

Affiliated to Addenbrooke's Hospital, Cambridge  
**HOUSE SURGEON (A)**

Applications are invited from registered medical practitioners, including practitioners within three months of qualification, and liable under the National Service Acts, for the appointment of House Surgeon (A), vacant now. Appointment will be for a period of six months. Salary £200 to £250, with full residential emoluments. Applications should be sent to the Secretary.

**OLDHAM ROYAL INFIRMARY (203 beds)**  
**HOUSE SURGEON (A)**

to the Gynaecologist, Aural Surgeon, and Ophthalmic Surgeon

Applications are invited from registered medical practitioners (male and female) for the appointment of House Surgeon (A). Practitioners within three months of qualification and liable under the National Service Acts may apply, and the appointment will be for a period of six months. The person appointed will act as House Surgeon to the Gynaecologist, Aural Surgeon, and Ophthalmic Surgeon. The salary is at the rate of £200 per annum, with full residential emoluments. Applications to be submitted to the undersigned immediately.—F. W. Barnett, House Governor and Secretary.

**OLDHAM ROYAL INFIRMARY (203 beds)**  
**HOUSE SURGEON (A)**

to the Orthopaedic Department, etc.

Applications are invited from registered medical practitioners (male and female) for the appointment of House Surgeon (A). Practitioners within three months of qualification and liable under the National Service Acts may apply, and the appointment will be for a period of six months. The person appointed will act as House Surgeon to the Orthopaedic Department, and will assist in the Casualty Department. The salary is at the rate of £200 per annum, with full residential emoluments. Applications to be submitted to the undersigned immediately.—F. W. Barnett, House Governor and Secretary.

**OLDHAM ROYAL INFIRMARY**  
**ASSISTANT RESIDENT SURGICAL OFFICER (B2)**

Applications are invited from registered medical practitioners for the appointment of Assistant Resident Surgical Officer (B2), becoming vacant on March 31. Applicants should have held house appointments and had surgical experience. Salary is at the rate of £250 per annum with board, residence and laundry. To R practitioners, the appointment will be limited to six months. Applications should be sent to the undersigned immediately.—F. W. Barnett, House Governor and Secretary.

**PRINCESS MARGARET ROSE HOSPITAL FOR CRIPPLED CHILDREN, Fairmilehead, Edinburgh**  
(150 beds, plus 40 E.M.S.)  
**HOUSE SURGEON (A)**

Applications are invited from registered medical practitioners (male) for the post of House Surgeon (A) in the above Orthopaedic hospital. The appointment will be for six months at a salary of £250 per annum, with full residential emoluments. The post has been recognized as a Class I appointment for demobilized medical officers, the salary in such cases having been made up to the standard for such appointments. Applications should be sent as soon as possible to the undersigned. Demobilized medical officers who may have no recent testimonials are nevertheless invited to apply.—R. W. Martin, W.S., Honorary Secretary.

**FEMBRIDGE COUNTY WAR MEMORIAL HOSPITAL, Haverfordwest**

(Voluntary Hospital, 120 beds)

**HOUSE SURGEONS**

Applications are invited from registered medical practitioners for the following appointments, which will become vacant in May, 1948:

**HOUSE SURGEON (B2).** Salary at the rate of £250 per annum, with full residential emoluments. R practitioners holding A posts may apply, when the appointment will be limited to six months.

**HOUSE SURGEON (A).** Salary at the rate of £225 per annum, with full residential emoluments. Practitioners within three months of qualification and liable under the National Service Acts may apply, when the appointment will be for a period of six months. Applications in writing to be sent to the undersigned as soon as possible.—Griff. C. Morgan, Secretary-Superintendent.

**PARK PREWETT MENTAL HOSPITAL**

Basingstoke

**ASSISTANT MEDICAL OFFICER (B1)**

Applications are invited from registered medical practitioners who wish to specialize in psychiatry, for the post of Assistant Medical Officer (B1). Suitably qualified R practitioners holding B2 appointments and also those in B1 posts and ineligible for H.M. Forces are invited to apply. Salary including bonus £484 18s. per annum by £32 10s. to £614 18s., plus full residential emoluments valued at £224 18s. In addition £50 per annum for D.P.M. The recommendations in Ministry of Health circular 12/48 are under consideration. Applications to be forwarded to Medical Superintendent.

**PRINCE OF WALES'S HOSPITAL**  
Greenbank Road, Plymouth**HOUSE SURGEON (A)**

Applications are invited from registered medical practitioners for the appointment of House Surgeon (A), vacant March 31, including practitioners within three months of qualification who are liable for service under the National Service Acts. If held by a practitioner who is liable under these Acts, the appointment will be for a period of six months. Salary is at the rate of £175 per annum, with full residential emoluments.—Arthur R. Cash, General Superintendent.

**PRESTON AND COUNTY OF LANCASTER ROYAL INFIRMARY****CASUALTY OFFICER (B2)**

Applications are invited from registered medical practitioners for the appointment of Casualty Officer (B2) falling vacant on April 1, 1948. R practitioners holding A posts may apply. Salary £200 per annum, with full residential emoluments. Appointment for six months. Applications to be sent as soon as possible to the Superintendent, Royal Infirmary, Preston.

**PAPWORTH VILLAGE SETTLEMENT**  
Cambridge**REGISTRAR to the General Thoracic Surgical Unit**

Applications are invited for the post of Registrar to the General Thoracic Surgical Unit. The appointment is for six months, with the possibility of renewal. Salary £400 to £600 per annum according to experience. Enquiries should be addressed to the Secretary, Papworth Hall, Cambridge.

**POPULAR HOSPITAL**

East India Dock Road, Poplar, E.14  
**RESIDENT SURGICAL OFFICER (B1)**

Applications are invited from registered medical practitioners for the appointment of Resident Surgical Officer (B1) to become vacant forthwith. Applicants should have held house appointments and had surgical experience. Applications from R practitioners who hold B1 appointments cannot be considered unless they are ineligible for H.M. Forces. Salary is at the rate of £250 per annum, with full residential emoluments. Applications should be sent to the undersigned as soon as possible.—Leslie P. Phillips, House Governor and Secretary.

**QUEEN MARY'S HOSPITAL FOR THE EAST**  
END, Stratford, E.15**HOUSE SURGEON (A)**

Applications are invited from registered medical practitioners for the appointment of House Surgeon (A) including R practitioners. Salary will be at the rate of £200 per annum with residential emoluments, lodging being provided temporarily outside the hospital pending the extension of residential accommodation. The appointment will be for a period of six months. Candidates should send their applications to the undersigned as soon as possible.—M. J. Huntley, House Governor and Secretary.

**QUEEN ELIZABETH HOSPITAL FOR CHILDREN, Hackney Road, E.2, Shadwell, E.1.**

Banstead Wood, Surrey

**EAR, NOSE AND THROAT REGISTRAR**  
Applications are invited for the post of Ear, Nose and Throat Registrar (half-time). Candidates must have had experience in this speciality. Appointment will be for one year in first instance. Salary £350 per annum. Applications should reach the undersigned not later than April 5 1948.—Charles H. Bessell, General Secretary, Hackney Road, E.2.

**ROYAL BERKSHIRE HOSPITAL, Reading****RESIDENT ANAESTHETIST (B2)**

Applications are invited from registered medical practitioners, male, for the appointment of Resident Anaesthetist (B2), vacant immediately. Salary is at the rate of £200 per annum, with full residential emoluments. It is a recognized Resident Anaesthetist post for the purpose of taking the D.A. R practitioners who now hold A posts may apply when the appointment will be limited to six months. Applications, stating present post, should be sent to H. E. Ryan, House Governor.

**ROYAL BERKSHIRE HOSPITAL, Reading****HOUSE SURGEON (A) to the Accident Dept.**

Applications are invited from registered medical practitioners (male) for the following appointment: House Surgeon (A) to the Accident Department, vacant immediately. Salary is at the rate of £150 per annum with full residential emoluments. Practitioners within three months of qualification, and liable under the National Service Acts may apply, when the appointment will be for a period of six months. Applications should be sent immediately to the House Governor.

**ROYAL CANCER HOSPITAL (FREE)**

(Incorporated under Royal Charter)

Fulham Road, London, S.W.3

**ASSISTANT PATHOLOGIST**

Applications are invited for the post of Assistant Pathologist, at a salary of £900 per annum with annual increments to £1,200 subject to deductions under the F.S.S.U. These should state fully the applicant's previous experience in pathology, especially in pathological anatomy and museum work, and should be sent not later than first post Monday, April 12, to the undersigned, from whom further details of the post may be obtained.—Victor H. Pinkham, Secretary.

**ROYAL CORNWALL INFIRMARY, Truro**  
(Voluntary General—280 beds, 7 residents)**HOUSE SURGEON (B2)**

to the General Surgical Department

Applications are invited for the post of House Surgeon (B2) to the General Surgical Department, which falls vacant on April 20, 1948. Salary at the rate of £200 per annum, with full residential emoluments. R practitioners now holding A posts may apply. Applications should be sent to the Acting Secretary, Royal Cornwall Infirmary, Truro, not later than March 31, 1948.

**ROYAL DEVON AND EXETER HOSPITAL**  
Exeter

(324 beds, 7 Resident Medical Staff Employed)  
**HOUSE SURGEON (A)**

Ear, Nose and Throat Department

Applications are invited from registered medical practitioners (male and female) for the appointment of House Surgeon (A) Ear, Nose and Throat Department, and to act as Casualty Officer during mornings, non-resident, vacant now, including practitioners within three months of qualification who are liable to service under the National Service Acts. If held by a practitioner who is liable under these Acts, appointment will be for a period of six months. Salary is at the rate of £300 per annum. Applications, with copies of two recent testimonials, should reach the undersigned immediately.—L. Parkhouse, Secretary and Manager.

**ROYAL BUCKINGHAMSHIRE HOSPITAL**

Aylesbury

**HOUSE SURGEON (A)**

Applications are invited from registered medical practitioners for the post of House Surgeon (A), including practitioners within three months of qualification, who are liable to service under the National Service Acts. Appointment will be for six months and duties include Casualty, E.N.T. and Orthopaedic work. Salary at the rate of £200 per annum, together with full residential emoluments. Post vacant now. Applications should be sent immediately to the Secretary-Superintendent.

**WARNEFORD GENERAL HOSPITAL**  
Leamington Spa**CASUALTY OFFICER AND HOUSE SURGEON (A)**

Applications are invited from registered medical practitioners, including practitioners within three months of qualification who are liable for service under the National Service Acts, for the post of Casualty Officer and House Surgeon (A) to the Orthopaedic Surgeon and to the V.D. Officer. Salary is at the rate of £175 per annum with full residential emoluments. Applications should be addressed to W. A. James, House Governor and Secretary.

**Have you read the notice  
at top of page 12 ?**



## Have you read the notice at top of page 12 ?

### ROYAL BUCKINGHAMSHIRE HOSPITAL Aylesbury HOUSE SURGEON (B2)

Applications are invited from registered medical practitioners (male) for the post of House Surgeon (B2), comprising obstetric and gynaecological duties, with some medicine. R practitioners now holding A posts may also apply, when appointment will be limited to six months. Salary at the rate of £300 per annum, with full residential emoluments. Vacant from April 15, 1948. Applications should be sent immediately to the Secretary-Superintendent.

### RUNWELL HOSPITAL, near Wickford, Essex (East Ham and Southend-on-Sea Joint Mental Hospital) (1,032 beds)

**SENIOR RESIDENT PHYSICIAN**  
Applications are invited for the post of Senior Resident Physician at the above-named hospital. Salary £750 per annum, rising by £25 to £850 plus cost-of-living bonus at present £49 16s. 8d. with emoluments consisting of house, light, fuel and garden produce valued at £159 19s. 4d. per annum. The appointment is subject to the provisions of the Asylums Officers' Superannuation Act, 1909. Application forms, together with further particulars, obtainable from the Physician Superintendent.

### ROYAL HAMPSHIRE COUNTY HOSPITAL Winchester (330 beds) HOUSE PHYSICIAN (B2) to the Paediatric Department

Applications are invited from registered medical practitioners (men or women) for the post of House Physician (B2) to the Paediatric Department, vacant May 1, 1948. Salary at the rate of £220 per annum with full residential emoluments. The appointment is for six months in the first instance and preference will be given to applicants wishing to specialise in paediatrics. R practitioners holding A posts may apply, when appointment will be limited to six months. Applications should be sent to R. Morrison Smith, C.A., F.H.A., Superintendent and Secretary.

### ROYAL HAMPSHIRE COUNTY HOSPITAL Winchester (330 beds) HOUSE PHYSICIAN (A)

Applications are invited from registered medical practitioners (men or women) for the appointment of House Physician (A), vacant immediately. Salary at the rate of £175 per annum with full residential emoluments. Practitioners within three months of qualification and liable under the National Service Acts, may also apply, when appointment will be for a period of six months. Applications should be sent to R. Morrison Smith, C.A., F.H.A., Superintendent and Secretary.

### ROYAL EAST SUSSEX HOSPITAL, Hastings HOUSE SURGEON (A)

Applications are invited from registered medical practitioners for the appointment of a House Surgeon (A), vacancy in March, including practitioners within three months of qualification who are liable to service under the National Service Acts. If held by a practitioner who is liable under these Acts the appointment will be for a period of six months. Salary is at the rate of £200 per annum, with full residential emoluments. Applications should be sent to Wilfrid G. Kemsley, Secretary and House Governor.

### ROYAL NATIONAL THROAT, NOSE AND EAR HOSPITAL

Grav's Inn Road, W.C.1, and Golden Square, W.1  
**RESIDENT HOUSE SURGEON (B2) (Male)**  
There will be a vacancy for a House Surgeon to commence duty on May 17, 1948. R practitioners who hold A appointments are invited to apply. The appointment is for a period of six months and salary is at the rate of £150 per annum, with full residential emoluments. Applications should be sent to the undersigned immediately.—John H. Young, House Governor.

### ROYAL ALBERT EDWARD INFIRMARY AND DISPENSARY, Wigan (225 beds) RESIDENT MEDICAL AND SURGICAL OFFICER AND REGISTRAR (B1)

Applications are invited from registered medical practitioners for the appointment of Resident Medical and Surgical Officer and Registrar (B1) vacant May 1, 1948. Applicants must hold diploma of F.R.C.S. Applications from R practitioners who hold B1 appointments cannot be considered unless they are ineligible for H.M. Forces. Salary according to age and experience, with a minimum of £450 per annum with full residential emoluments. Applications should be sent as soon as possible to A. Stanley Brunt, General Superintendent and Secretary.

### ROYAL WEST SUSSEX HOSPITAL, Chichester HONORARY ANAESTHETIST

The Board of Management invite applications for the appointment of Honorary Anaesthetist to the hospital from practitioners holding the Diploma in Anaesthetics and willing to share in the emergency anaesthetic work of the hospital. Applications giving the names of three referees should be received by the Chairman of the Board of Management not later than April 15, 1948.

### ROYAL SHEFFIELD INFIRMARY AND HOSPITAL

#### Royal Infirmary Unit SURGICAL REGISTRAR

Applications are invited from registered medical practitioners, male and female, including medical officers recently demobilized from H.M. Forces, for the post of Surgical Registrar at the Royal Infirmary Unit. Applicants should have held house appointments and had surgical experience. Candidates must hold the Fellowship of one of the Royal Colleges of Surgeons. The appointment will be for one year in the first instance and renewable thereafter. Salary will be at the rate of £1,000 to £1,250 per annum according to experience. Applications to be forwarded immediately to the undersigned.—Joseph Griffith, General Superintendent, Royal Sheffield Infirmary and Hospital, Royal Infirmary, Sheffield, 6.

### ROYAL MASONIC HOSPITAL Ravenscourt Park, London, W.6

**Vacancies on the Medical and Surgical Staff**  
The Board of Management of the Royal Masonic Hospital give notice that there are the following vacancies on the visiting medical and surgical staff of the hospital, owing to retirement of former members:—

#### (a) AN EAR, NOSE AND THROAT SURGEON (b) TWO ANAESTHETISTS

Applications for the post of E.N.T. Surgeon are invited from candidates who are Fellows of the Royal College of Surgeons of England, and who are attached to the full staff of a recognized London teaching or special hospital. Applications for the post of Anaesthetist are invited from gentlemen who are engaged full-time in the practice of anaesthesia. The retiring age for these posts is 60, and the number of beds in the hospital is approximately 180. Applications should be sent in by the end of March, 1948.

### ROTHERHAM HOSPITAL Doncaster Gate, Rotherham

#### (General Voluntary Hospital) RESIDENT SURGICAL OFFICER (B1)

Applications are invited for the post of Resident Surgical Officer (B1), now vacant. This is the senior resident appointment of the hospital, and preference will be given to candidates holding a higher qualification in surgery or studying to obtain one. Applications from R practitioners who hold B1 appointments cannot be considered unless they are ineligible for H.M. Forces. Salary according to qualifications and experience, but not less than £400 per annum to commence, with full residential emoluments. Applications to be sent forthwith to the Secretary-Superintendent.

### ROYAL LANCASTER INFIRMARY, Lancaster (226 beds)

#### HOUSE SURGEON (A)

Applications are invited from registered medical practitioners, male and female, for the post of House Surgeon (A). Salary £225 per annum with full residential emoluments. Practitioners within three months of qualification who are liable for service under the National Service Acts may apply. The appointment will be limited to six months. Vacant April 26, 1948. Applications should be sent to the undersigned.—Frank A. Miles, Superintendent-Secretary.

### SAINT MARY'S HOSPITALS, Manchester PAEDIATRIC REGISTRAR (B1) (Resident or Non-resident)

Applications are invited from suitably qualified registered medical practitioners for the appointment (resident or non-resident) of Paediatric Registrar (B1) at the above hospital which has a large neo-natal department. Candidates should preferably hold a higher qualification. Applications from R practitioners who hold B1 appointments cannot be considered unless they are ineligible for H.M. Forces. The appointment will be for twelve months and the salary will be at the rate of from £500 per annum (resident) or £650 per annum (non-resident) in accordance with qualifications and experience. Applications to be sent to the undersigned, from whom a list of duties can be obtained, not later than April 10, 1948.—A. R. Wise, General Superintendent.

### SAINT MARY'S HOSPITALS, Manchester HOUSE PHYSICIAN (A) to the Children's Department

Applications are invited from registered medical practitioners, male and female, including practitioners within three months of qualification who are liable for service under the National Service Acts, for the appointment of House Physician (A) to the Children's Department for a period of six months from May 1, 1948. Salary at the rate of £75 per annum, with full residential emoluments. Applications to be sent to the undersigned not later than April 17, 1948.—A. R. Wise, General Superintendent.

### ST. THOMAS' HOSPITAL, S.E.1 ASSISTANT MEDICAL OFFICER (Part-time) in the Department of Physical Medicine

Applications are invited for the post of part-time Assistant Medical Officer in the Department of Physical Medicine (2 sessions a week) for a period of one year in the first instance, eligible for re-election up to a maximum of four years. Salary £275 per annum. Previous experience in the management of rheumatic and allied disorders is desirable. Applications, stating age, qualifications with dates, and the names and addresses of three referees, should be sent by April 20, 1948, to the Clerk of the Governors.

### ST. BARTHOLOMEW'S HOSPITAL London, E.C.1

#### CASUALTY PHYSICIAN

The Governors invite applications for the office of Casualty Physician. Preference will be given to holders of the Membership of the Royal College of Physicians of London. The appointment will be part-time and the salary attaching to the office will be at the rate of £600 per annum. The successful candidate will be required to attend in the Out-Patients' Department for five and six half days in alternate weeks. Applications should be lodged with the undersigned not later than Saturday, April 24, 1948.—C. C. Carus-Wilson, Clerk to the Governors.

### ST. ANDREW'S HOSPITAL, Thorpe, Norwich SENIOR ASSISTANT MEDICAL OFFICER

Applications are invited from registered medical practitioners for the appointment of Senior Assistant Medical Officer. Candidates must have had previous mental hospital experience and hold a Diploma in Psychological Medicine. Salary within the range £900 to £1,000 per annum with the usual residential emoluments. There is no accommodation for a married man but a cash allowance of £200 per annum in lieu of emoluments will be paid. Applications, together with copies of two recent testimonials, to be sent as soon as possible to the Medical Superintendent.—B. H. Read, F.H.A. (Secretary), St. Andrew's Hospital, Thorpe, Norwich.

### SOUTHEND MUNICIPAL HOSPITAL Rochford, Essex

#### RESIDENT HOUSE MEDICAL OFFICER (A)

Applications are invited from registered medical practitioners (male or female) for the appointment of Resident House Medical Officer (A). Salary is at the rate of £200 per annum with full residential emoluments, valued at £100 per annum, plus current cost-of-living bonus. The person appointed will be liable to pay superannuation contributions if the provisions of the Local Government Superannuation Act are applicable. Practitioners within three months of qualification and liable under the National Service Acts may apply, when the appointment will be tenable for a period of six months, otherwise one year. Application forms obtainable from the Medical Superintendent, Southend Municipal Hospital, should be returned to him not later than April 7, 1948.—Archibald Glen, Town Clerk, Municipal Buildings, Southend-on-Sea.

### ST. MARY'S HOSPITAL, London, W.2 MEDICAL REGISTRAR (B1)

Applications are invited for the post of Medical Registrar (B1). Candidates must be registered medical practitioners, and Fellows, Members or Licentiates of the Royal College of Physicians or Graduates in Medicine of a University in the British Empire. Suitably qualified R practitioners now holding B2 posts may apply. R practitioners now holding B1 appointments cannot be considered unless they have been rejected by the R.A.M.C. The appointment is for a first period of twelve months as from May 20, 1948, at a salary of £400 per annum. Applications, stating nationality, permanent address, age, qualifications with dates, previous appointments and names and addresses of three referees, should reach the undersigned by Wednesday, April 7, 1948.—W. Parkes, House Governor.

### ST. THOMAS' HOSPITAL, S.E.1 HONORARY SURGEON

Applications are invited for the post of Honorary Surgeon to the Hospital. One of the present surgeons to Out-patients will be a candidate and, if he is appointed, there will be a vacancy for an **HONORARY SURGEON to Out-patients**. Candidates must be Fellows of the Royal College of Surgeons of England. Twenty copies of applications, which should include details of age, qualifications and experience, and the names and addresses of three referees to whom the Hospital may write, should be sent by April 14, 1948, to the Clerk of the Governors, to whom any inquiries should be addressed.

### STOCKTON AND THORNABY HOSPITAL Stockton-on-Tees (135 beds, 3 Residents)

#### HOUSE PHYSICIAN alternating CASUALTY OFFICER (A)

Applications are invited from registered medical practitioners for the above post becoming vacant April 1, 1948, including practitioners within three months of qualification who are liable for service under the National Service Acts, when appointment will be for a period of six months. Salary £200 per annum with full residential emoluments. Applications should be sent to the undersigned as soon as possible.—J. Wilkinson, Secretary-Superintendent.

### SKIN HOSPITAL, Birmingham

#### John Bright Street, Birmingham, 1

#### RESIDENT MEDICAL OFFICER (B2)

Applications are invited from registered medical practitioners (male or female) for the appointment of Resident Medical Officer (B2), to become vacant on May 5, 1948, including R practitioners who now hold A posts. If held by an R practitioner, the appointment will be limited to six months. Otherwise, at the expiration of six months, the question of further re-appointment might be considered. Salary is at the rate of £200 per annum, with full residential emoluments. Applications as soon as possible to the undersigned.—T. E. Murtagh, House Governor and Secretary.

**SALFORD ROYAL HOSPITAL (256 beds)**  
HOUSE SURGEON (B2) to Orthopaedic Dept.  
HOUSE SURGEON (B2) to Special Departments  
(Ear, Nose and Throat and Gynaecology)

**RESIDENT ANAESTHETIST (B2)**  
R practitioners who hold A posts are invited to apply. Salary £175 per annum, plus full residential emoluments. Appointment for six months. Applications should be made at once on a special form obtainable from the undersigned, accompanied by copies of three testimonials.—H. B. Shelswell, General Superintendent and Secretary.

**SKIPTON AND DISTRICT HOSPITAL**  
Skipton Yorks (64 beds)  
HOUSE SURGEON (B2)  
Applications are invited from registered medical practitioners for the post of House Surgeon (B2), including R practitioners who hold A posts. The appointment is for six months. Salary £250 per annum, with full residential emoluments. Applications to be sent as soon as possible to C. Lawson, Secretary-Superintendent.

**SALISBURY GENERAL INFIRMARY**  
(270 beds)  
**RESIDENT ANAESTHETIST (B2)**  
Resident Anaesthetist (B2) vacant now. R practitioners holding A posts may apply. Appointment for six months. Salary £200 per annum, full residential emoluments. Applications should be made to the Superintendent and Secretary immediately.

**SWANSEA GENERAL AND EYE HOSPITAL**  
HOUSE PHYSICIAN (A)  
Applications are invited from registered medical practitioners (male or female) for the appointment of House Physician (A), now vacant, including practitioners within three months of qualification who are liable to service under the National Service Acts. If held by a practitioner who is liable under these Acts appointment will be for a period of six months. Salary at the rate of £200 per annum with full residential emoluments. Applications should be forwarded to the undersigned.—O. C. Howells, Secretary-Superintendent.

**SCARBOROUGH HOSPITAL, Yorkshire**  
(140 beds)  
HOUSE SURGEON (A)  
Applications are invited from male or female registered medical practitioners for the post of House Surgeon (A). The appointment is for six months commencing May 1, 1948, and the salary is at the rate of £200 per annum, with board residence, laundry, etc. Practitioners within three months of qualification may also apply. Applications to be sent immediately to the Secretary.

**THE LAWN, Lincoln**  
(Registered Hospital for Mental and Nervous Diseases—100 beds)  
**ASSISTANT MEDICAL OFFICER (B1)**  
Applications are invited from registered medical practitioners for the appointment of Assistant Medical Officer (B1). Experience in mental work preferable but not essential. Salary £500 per annum, together with emoluments including board, flatlet, and laundry. R practitioners should not apply unless ineligible for H.M. Forces. Applications should be addressed to the Chairman of Governors. The Lawn, Lincoln.

**VICTORIA HOSPITAL, Worksop, Notts.**  
(150 beds)  
**RESIDENT SURGICAL OFFICER (B1)**  
Applications are invited from registered medical practitioners, including those in H.M. Forces, for the appointment of Resident Surgical Officer (B1), vacant now. Applicants should have held house appointments and had surgical experience. Salary is at the rate of £350 per annum with full residential emoluments. Suitably qualified R practitioners holding B2 appointments, also those holding B1 appointments and ineligible for H.M. Forces may apply. Applications should be sent as early as possible to the Secretary-Superintendent.

**VICTORIA HOSPITAL, Blackpool**  
HOUSE SURGEON (B2) Orthopaedic Dept.  
Applications are invited from registered medical practitioners (male or female) for the appointment of House Surgeon (B2) Orthopaedic Department (vacant May 10, 1948), including R practitioners who now hold A posts. The appointment is for a period of six months and the salary is at the rate of £200 per annum, with full residential emoluments, plus £150 per annum in the case of the successful candidate being a medical officer released from H.M. Forces who desires postgraduate education and rehabilitation as recommended by the Ministry of Health. Applications, stating present post, should be sent immediately to Walter R. Smith, General Superintendent.

## IMPORTANT NOTICE

Medical practitioners are requested  
not to apply

for any appointment referred to in this notice or for appointments under local authorities referred to in this notice without first having communicated with the Secretary to the British Medical Association, B.M.A. House, Tavistock Square, W.C.1.

### CONTRACT PRACTICE

**ABERTYSSWG MEDICAL AID SOCIETY**  
(Medical Officer.)

**MID-RHONDDA MEDICAL AID SOCIETY,**  
including the LLWYNPIA, CLYDACH  
VALE and PEN-Y-GRAIG WORKMEN'S  
MEDICAL SCHEME  
(Chief Medical Officer and Assistant Medical Officer.)

**NEATH AND DISTRICT**  
(Medical Aid Association.)

**LOCAL GOVERNMENT SERVICE**  
**METROPOLITAN BOROUGH OF HACKNEY**  
(Consultant to Women's Clinic.)

**BOROUGH OF TOTTENHAM**  
(Whole-time Temporary Assistant Medical Officer of Health (male).)

**CITY AND COUNTY OF BRISTOL**  
**SOCIAL WELFARE COMMITTEE**  
(District Medical Officer.)

**METROPOLITAN BOROUGH OF FULHAM**  
(Assistant Medical Officer and Second Resident Medical Officer, Maternity Home.)

By Order of the Council,  
**CHARLES HILL,**  
March 22, 1948. Secretary.

**VICTORIA HOSPITAL FOR CHILDREN**  
Tite Street, Chelsea, S.W.3  
HOUSE SURGEON (A)

Applications are invited from registered medical practitioners (male and female) for the appointment of House Surgeon (A) to become vacant on May 1, next, including practitioners within three months of qualification who are liable for service under the National Service Acts. The appointment is for a period of six months. Salary at the rate of £150 per annum. Applications should reach the Secretary not later than the first post on Wednesday, April 7, 1948.—D. St. John Bamford, Secretary.

**VICTORIA HOSPITAL FOR CHILDREN**  
Tite Street, Chelsea, S.W.3  
**PART-TIME CASUALTY OFFICER**

Applications are invited from registered medical practitioners (male or female) for the appointment of part-time Casualty Officer, to attend six mornings per week from 9.30 a.m. to 12.30 p.m. Salary at the rate of £200 per annum. The appointment is for a period of six months, commencing May 1, next. Applications should be sent to the Secretary not later than first post Wednesday, April 7, 1948.—D. St. John Bamford, Secretary.

**VICTORIA HOSPITAL FOR SICK CHILDREN**  
Park Street, Hull  
**ASSISTANT PHYSIOTHERAPIST (Non-resident)**  
Assistant Physiotherapist required, non-resident. Salary as per J.N.C. and F.S.S.N. and H.O. Scheme in force.

**RADIOGRAPHER (Non-resident) (female)**  
Applications are also invited for the post of non-resident Radiographer (female). Vacant May 31, 1948. M.S.R. essential. Salary according to J.N.C. scale. F.S.S. in force.  
Applications for each post to be addressed to the Secretary as soon as possible.

**WEST LONDON HOSPITAL**  
Hammersmith Road, W.6 (240 beds)  
**Resident Assistant SURGEON AND TUTOR**  
Applications are invited from qualified registered medical practitioners (male), preferably unmarried, for the post of Resident Assistant Surgeon and Tutor. Candidates should hold one of the higher Surgical qualifications. Salary will be at the rate of £650 per annum with usual residential emoluments. Four weeks' holiday a year. The appointment is for one year, from June 1 next, terminable by three months' notice either side, and, subject to annual re-election, may be extended to not more than three years. The duties will include deputising for the Visiting Surgeons, teaching in the Medical School, and, as Senior Resident Officer, the candidate appointed will be responsible for certain administrative duties. Applications accompanied by the names of two referees should reach me not later than Tuesday, April 6. Selected candidates will be asked to attend for interview by the Medical Council and House Committee, and, if so notified, also attend a meeting of the Board of Management on Thursday, May 13, at 5.30 p.m., when the appointment will be made.—C. R. Lockhart, Secretary.

**WATFORD AND DISTRICT PEACE**  
**MEMORIAL HOSPITAL**  
Watford, Herts (206 beds)  
HOUSE PHYSICIAN (B2)  
Applications are invited from registered medical practitioners for the post of House Physician (B2), vacant April 1. R practitioners who hold A posts may also apply when appointment will be limited to six months. Salary will be at the rate of £200 per annum with full residential emoluments. Applications, with copies of two recent testimonials, should be sent to the undersigned immediately.—H. M. Maskell, Administrator.

**WESTMORLAND GENERAL HOSPITAL**  
Kendal (82 beds)  
HOUSE SURGEON (B2)  
Applications are invited from registered medical practitioners for the appointment of House Surgeon (B2), non-resident, to become vacant at end of March. Salary £450 per annum. R practitioners who now hold A posts may apply, when appointment will be limited to six months; otherwise may be extended. Applications should be sent without delay to J. M. Somervell, Hon. Secretary.

**WORCESTER ROYAL INFIRMARY**  
Applications are invited for the following positions:—  
**HOUSE PHYSICIAN (A),** vacant May 1.  
**HOUSE SURGEON (A),** vacant April 1.  
Including practitioners within three months of qualification who are liable for service under the National Service Acts. If held by R practitioners the appointments will be limited to six months. Salaries at the rate of £170 per annum with full residential emoluments. Applications should be addressed to J. S. Ripper, House Governor.

**WILSON HOSPITAL**  
Cranmer Road, Mitcham, Surrey  
(72 beds—Resident Medical Staff 2)  
**RESIDENT SURGICAL OFFICER (A)**  
Applications are invited from registered medical practitioners for the appointment of Resident Surgical Officer (A). Salary at the rate of £150 per annum, with full residential emoluments. Practitioners within three months of qualification, who are liable under the National Service Acts may apply when appointment will be for a period of six months. Applications to be forwarded immediately to the Chairman, Medical Committee, Wilson Hospital, Mitcham, Surrey.

**WEST KENT GENERAL HOSPITAL**  
(Incorporated) Maidstone (135 beds)  
**CASUALTY OFFICER (A or B2)**  
Applications are invited from registered medical practitioners (male and female), including practitioners within three months of qualification and R practitioners who hold A posts, for the appointment of Casualty Officer (A or B2), vacant April 5. The appointment will be limited to six months. Salary at the rate of £200 per annum with full residential emoluments. Applications should reach the undersigned forthwith.—Edward J. Gregg, House Governor and Secretary.

(Continued on page 25)

Have you read the notice  
at top of page 12 ?

Established  
1845

# THE Medical Defence Union

MUSEum  
1337

Annual Subscription £1

MEMBERSHIP EXCEEDS 31,500

Assets exceed £170,000

Protection is essential for every practitioner engaged in any form of practice

Full particulars from the Secretary (Dr. ROBERT FORBES), The Medical Defence Union, Ltd., 49, Bedford Square, London, W.C.1

## CHARGES FOR CLASSIFIED ADVERTISEMENTS

(Revised 1/2/47)  
Circulation 65,500

Advertisements should be addressed to the Advertisement Manager, accompanied by remittance. The text of the advertisement itself should be clearly marked **MEMBER**.

Every effort will be made to include MEMBERS' urgent small advertisements if they are received not less than TEN days before publication, but insertion cannot be guaranteed because of continued paper difficulty.

**DO PLEASE WRITE ADVERTISEMENTS CLEARLY, NAME AND ADDRESS SHOULD BE IN BLOCK LETTERS.**

**CANCELLATION** of Advertisements cannot be made if received after 4 p.m. on Monday.

(1) To MEMBERS of the B.M.A. the charge for each insertion under Assistants, Locums, Partnerships, Practices, Medical Posts, Dispensers, Secretaries is: 24 words, including name and address, 12s. (minimum); or 30 words, 15s.; or 36 words, 18s.; and 3s. for each six words or less thereafter.

If a BOX NO. is used the charges are: 18 words, 13s. (minimum); or 24 words, 16s.; or 30 words, 19s.; and 3s. for each six words or less thereafter.

(2) To all other advertisers the charge for each insertion under the headings quoted in paragraph (1) is: 24 words, including name and address, 14s. (minimum); or 30 words, 17s. 6d.; or 36 words, 21s.; and 3s. 6d. for each six words or less thereafter.

If a BOX NO. is used the charges are: 18 words, 15s. (minimum); or 24 words, 18s. 6d.; or 30 words, 22s.; and 3s. 6d. for each six words or less thereafter.

(3) Personal, Notices, University and Industrial Appointments per insertion: 24 words, including name and address, 24s. (minimum); or 30 words, 30s.; or 36 words, 36s.; and 6s. for each six words or less thereafter.

If a BOX NO. is used the charges are: 18 words, 25s. (minimum); or 24 words, 31s.; or 30 words, 37s.; and 6s. for each six words or less thereafter.

(4) Educational, Lectures, Hospitals, Public Health Appointments, Nursing Homes, 20s. per insertion for four lines (minimum charge) and 5s. per line thereafter.

(5) To ALL advertisers the charge for each insertion under the headings Consulting Rooms, Duplication, Typing, Houses, Miscellaneous, Motor Cars is as quoted in paragraph (2).

Hotels and Miscellaneous Trade Announcements, per insertion: 24 words 24s. (minimum). Extra words 6s. each insertion for six words or less.

\***ADVERTS OF PRACTICES.** Name and address of owner and of firm negotiating the sale must accompany the advertisement. This information is for office use only.

Every effort is made to ensure the accuracy of advertisements appearing in the Journal. No recommendation is implied by acceptance, and the British Medical Association reserves the right to refuse or interrupt the insertion of any advertisement.

Advertisement Manager, British Medical Journal: B.M.A. House, Tavistock Square, London, W.C.1.

Telephone: Euston 2111.

Telegrams: Britmedads, Westcent, London.

## APPOINTMENTS—Hospitals and Public Health, commence at page 12

### PERSONAL

**WANTED FOR A SHORT TIME.** Residence in a doctor's house, country or country town, for a well educated man of 40 convalescent from a nervous breakdown, or recommendation for a suitable place such as a farm.—Reply Box 175, B.M.J.

**LADY SEEKS POSITION. DOCTOR'S WIDOW.** Sole charge professional man's house. Thoroughly capable and active. Car driver. Fond of children.—Box 142, B.M.J.

**ONE THOUSAND POUNDS for a Short Story.** Full details in the Sunday Dispatch.

**FOR AN ENJOYABLE SWISS HOLIDAY** join one of the following proposed parties: May 6 to 20, Lugano and Lucerne; June 16 to 30, Pontresina in Engadine; June 30 to July 14, Zermatt; Aug. 5 to 19, Lauterbrunnen (for Murren, Wengen and Jungfrau Joch) and Kiental; Aug. 17 to 31, Kiental and Saas-Fee; Sept. 1 to 15, Oberhofen (on Thun Lake) and Wengen; Sept. 1 to 11, Bernese Oberland Walking Party; Dec. to Jan., Winter Sports at Saas-Fee. Write C.T.U. (Esrd), 123, Dr. C. F. Fothergill, Chorley Wood, Herts. Phone Chorley Wood 24.

### NOTICES

**APPLICANTS ARE ADVISED** not to send original testimonials when replying to advertisements. Copies will answer the purpose quite as well, and in the event of their being lost or mislaid no inconvenience will ensue.

## UNIVERSITY AND INDUSTRIAL APPOINTMENTS

**APPLICATIONS ARE INVITED** for the post of **LIBRARIAN**. Previous experience essential with preferably a knowledge of medical books. Salary range £400 to £600 per annum, according to experience and qualification. Application with names of three referees to Secretary, University College Hospital Medical School, University Street, Gower Street, W.C.1, within 14 days of publication of this advertisement.

**BRITISH NYLON SPINNERS, LIMITED** invite applications from men, aged not over 40, for the post of **COMPANY MEDICAL OFFICER** at Pontypool, Mon., to organize and administer medical services for both staff and works employees to an eventual total of approximately 2,000. Candidates, in addition to a medical degree obtained at a recognized British university, must possess a D.I.H., or its equivalent, and have had a minimum of 2 years' experience in industrial medicine. A spacious fully equipped modern surgery is provided, and duties will include advice on working conditions, hygiene, safety, etc., the training and supervision of ambulance teams, first aid men, etc., in addition to routine medical examinations. A starting salary of up to £1,200 per annum, depending on qualifications and experience, is offered, with good prospects. The Company is working a five-day week and will be introducing a pension fund during the current year. Applications in writing should be made to the Personnel Manager.

**BACTERIOLOGIST REQUIRED BY WELL-KNOWN COMPANY** manufacturing medical products to **TAKE CHARGE OF BACTERIOLOGICAL SECTION**. Applicants should hold Honours Degree or equivalent qualification and have had previous experience in medical bacteriology and pathology. Research on antibiotics an advantage. The post is permanent and pensionable. Salary according to qualifications and experience with a minimum of £600. Apply with full particulars to Box 174, B.M.J.

**DOCTOR WITH WIDE MEDICAL INTERESTS** and some literary experience required to **TAKE CHARGE** of the Burroughs Wellcome & Co. Medical Information Department. A sound knowledge of modern therapeutics is essential. The applicant would also be expected to lecture from time to time on recent developments in medicine and to take an active interest in the production of medical films. The position is full-time and pensionable. Minimum salary £1,000 per annum. Applications should be addressed to the Secretary, Wellcome Research Institution, 183, Euston Road, London, N.W.1.

**SARAWAK.**—A large industrial concern requires a **DOCTOR** (age approximately 30) for general duties, surgical and obstetrical work. Three to four years contract; accumulated leave at one month per year; first class passage; kit and high cost-of-living allowance. Salary £850 to £950 per annum. Single man preferred. Applications with copies of three recent testimonials and the names of three other persons for reference purposes to Box 145, B.M.J.

**UNIVERSITY OF SHEFFIELD.**—Applications are invited for the post of **FULL-TIME RESEARCH ASSISTANT** in the Department of Medicine under the direction of Professor C. H. Stuart-Harris. The Assistant will be required to carry out research on the causation and prevention of acute respiratory disease and particularly of influenza and pneumonia. Previous training and experience should have included research work preferably in relation to pneumonia. The Assistant would be required to undertake both clinical and bacteriological work, but would receive instruction in the techniques employed in the study of viruses. The work will require observations in the field from time to time. Salary within the range of £500 to £650 per annum, with Superannuation provision under the Federated Superannuation Scheme for Universities, and family allowance. There will also be an allowance for travelling expenses. Applications (four copies) together with the names and addresses of referees and, if desired, copies of testimonials, should reach the undersigned (from whom further particulars may be obtained) not later than April 24, 1948.—A. W. Chapman, Registrar.

**UNIVERSITY OF EDINBURGH. CHAIR OF ORTHOPAEDICS.**—The Electors will shortly proceed to the appointment of a **PROFESSOR OF ORTHOPAEDICS** who will hold this appointment conjointly with that of Director of Orthopaedics for the South-Eastern Region of Scotland. The salary for the combined appointment will be £2,250 per annum. Further particulars are to be obtained from the undersigned, to whom applications, together with the names of two referees, should be sent not later than April 30, 1948.—Charles H. Stewart, Secretary to the University.

**UNIVERSITY OF LONDON.**—The Senate invites applications for the **CHAIR OF MEDICINE** tenable at St. Thomas' Hospital Medical School (salary not less than £2,000). Applications must be received not later than May 10, 1948, by the Academic Registrar, University of London, Senate House, W.C.1, from whom further particulars should be obtained.

**UNIVERSITY OF LONDON.**—The Senate invite applications for the **CHAIR OF BIOCHEMISTRY** tenable at St. Mary's Hospital Medical School (salary £1,500). Applications must be received not later than May 13, 1948, by the Academic Registrar, University of London, Senate House, W.C.1, from whom further particulars should be obtained.

**UNIVERSITY OF LONDON.**—The Senate invite applications for the **CHAIR OF BACTERIOLOGY** tenable at St. Mary's Hospital Medical School (salary £1,750). Applications must be received not later than May 12, 1948, by the Academic Registrar, University of London, Senate House, W.C.1, from whom further particulars should be obtained.

## EDUCATIONAL

F.R.C.S. (Edin.)

**POSTAL PREPARATORY AND REVISION COURSES** for above Exam.—Full details, H. C. ORRIN, F.R.C.S., Surgeons' Hall, Edinburgh.

**ANAESTHETICS, April 12 to 30, Royal Cancer Hospital.** First week, Part I; second and third weeks, Part II. Candidates may attend either or both Parts. Apply Fellowship of Postgraduate Medicine, 1, Wimpole Street, London, W.1. Langham 4266.

**HAMPSTEAD GENERAL AND NORTH WEST LONDON HOSPITAL, POSTGRADUATE MEDICAL SOCIETY, The Green, Hampstead, N.W.3.**—An **EXTENDED REFRESHER COURSE** for General Practitioners and ex-Service Medical Officers will be held at the Hampstead General Hospital on Thursday afternoons from April 1 to June 17, 1948, inclusive. The fee for the course is 5 guineas. Financial assistance is available for demobilized ex-Service and National Health Insurance practitioners. Applications for places and for particulars of the Course to K. A. F. Miles, Secretary to the Society.

**MAIDA VALE HOSPITAL FOR NERVOUS DISEASES, W.9. MEDICAL SCHOOL.** A weekly demonstration of **CLINICAL NEUROLOGY** will be held at the Hospital on Fridays at 5 p.m. from April 9. The fee for the course of twelve demonstrations will be one guinea. This will be open to postgraduate students. Further details of these demonstrations and of Clinical Clerking facilities may be obtained from the Dean of the Medical School.

**POSTAL COACHING for all Medical Examinations.** Examination Successes, 1901-47: M.D. Lond., 454; M.B., B.S. Lond., Final, 436; F.R.C.S. Eng., Primary, 411; F.R.C.S. Eng., Final, 308; M.R.C.P. Lond., 427; M.R.C.S., L.R.C.P., Final, 891; D.A. (1936-47), 143; F.R.C.S. Edin., D.Obst. R.C.O.G., M.R.C.O.G., D.C.H., D.L.O., many successes. Assistance with M.D. Thesis. Medical prospectus (24 pp.) gratis, along with list of Tutors, etc., on application to the Secretary.—University Examination Postal Institution, 17, Red Lion Square, London, W.C.1. Phone: HOLBORN 6313.

**PATHOLOGY: M.R.C.P., two revision classes** for viva, London, early April. Also coaching other exams. Write Box 146 B.M.J.

**PRIVATE TUITION IN NEUROLOGY FOR M.R.C.P. and D.P.M.,** London. Individual or class. Box 101, B.M.J.

## ROYAL COLLEGE OF SURGEONS OF ENGLAND

**FELLOWSHIP IN DENTAL SURGERY.** Notice is hereby given that the following Examinations will commence on the dates stated below:

### PRIMARY EXAMINATION

Friday, April 23

### FINAL EXAMINATION

Friday, April 30

Candidates who have fulfilled the necessary conditions, and who desire to present themselves for examination, must give notice in writing to the Examinations Secretary, Examination Hall, 8-11, Queen Square, London, W.C.1, at least 21 days before the Examination, transmitting at the same time such certificates as may be required by the regulations, together with the full amount of the fee for the Examination for which they desire to enter.

F. M. STENT, Examinations Secretary.

**THE BEDFORD PHYSICAL TRAINING COLLEGE, 37, Lansdown Road, Bedford.** Principal, Miss C. M. Read. Vice-Principals, Miss D. M. Wilkie, Miss M. V. Lacey. Students are trained to become teachers of all branches of physical education. The training extends over three years, and includes educational and remedial gymnastics, games, dancing, swimming, and allied theoretical subjects. Three scholarships of £50 each are offered annually. Application forms should be obtained from the Secretary and returned to the College between April 1 and May 31 of the year previous to entry.

**MEDICAL CORRESPONDENCE COLLEGE, 19, Welbeck Street, London, W.1,** provides COACHING for all Medical Examinations, D.A., D.P.M., D.O.M.S., D.L.O., D.C.H., D.M.R.D. and D.M.R.T., M.R.C.P., F.R.C.S., M.D. theses, and all qualifying exams, by a staff of highly qualified Tutors, Honoursmen, and Gold Medalists. Complete Guide to Medical Examinations sent free on application. Applicants should state in which qualification they are interested.

### ROYAL COLLEGE OF SURGEONS OF ENGLAND

#### LICENCE IN DENTAL SURGERY

Notice is hereby given that the following Examinations will commence on the dates stated below:—

#### THE PROPERTIES OF DENTAL MATERIALS

Thursday, April 22

#### DENTAL MECHANICS

Monday, April 26

Candidates who have fulfilled the necessary conditions, and who desire to present themselves for examination, must give notice in writing to the Examinations Secretary, Examination Hall, 8-11, Queen Square, London, W.C.1, at least 21 days before the Examination, transmitting at the same time such certificates as may be required by the regulations, together with the full amount of the fee for the Examination for which they desire to enter.

F. M. STENT, Examinations Secretary.

**RHEUMATIC DISEASES (SOCIAL AND INDUSTRIAL ASPECTS):** April 30, May 1 and 2. Friday evening and 1st day Saturday and Sunday. Roffey Park, Rehabilitation Centre, Horsham. Accommodation provided. Limited. Apply Fellowship of Postgraduate Medicine, 1, Wimpole Street, London, W.1. Langham 4266.

**THE COMBINED HOSPITALS POSTGRADUATE SCHOOL OF OBSTETRICS AND GYNAECOLOGY, ROYAL NORTHERN AND CITY OF LONDON MATERNITY HOSPITALS (OBSTETRICS): SOHO AND SAMARITAN HOSPITALS (GYNAECOLOGY).**—A Course of training for M.R.C.O.G., M.D., etc. is being given by Prof. F. J. Browne and the Staffs of the above hospitals. Next term begins April 13. Details from Prof. F. J. Browne, Hospital for Women, Soho Square, London, W.1

**UNIVERSITY OF LIVERPOOL. RADIOLOGY.**—The University of Liverpool provides a FULL-TIME COURSE of two academic years leading to a MASTERSHIP OF RADIOLOGY (M.Rad.) which can be taken in either Radio-diagnosis or Radiotherapy. Courses of study are designed to cover the requirements of the D.M.R.D. or D.M.R.T. of the Conjoint Board and are open to graduates of all approved medical schools. The fees amount to £100 for the two years, payable in two instalments of £50. The next course begins on October 5, 1948. Applications for admission or further inquiries to be directed to the Dean of the Medical School before May 31, 1948.

**UNIVERSITY OF GLASGOW. COURSE IN OCCUPATIONAL HEALTH.** Session 1948-49.—If there is a sufficient demand, a Course of Instruction covering Three Academic Terms will commence in October 1948. The course will be divided into two parts: the first, in the autumn term, meeting the requirements for the Certificate in Public Health. Part II may be taken separately by holders of a D.P.H. or C.P.H. The fee for the full course is £36 4s. 6d. Admission to the course is strictly limited, and applications must be lodged with the Dean of the Faculty of Medicine, The University, Glasgow, between May 1 and 15, 1948.

### LECTURES

**LONDON HOMOEOPATHIC HOSPITAL, Great Ormond Street and Queen Square, W.C.1.** **HONYMAN GILLESPIE LECTURES.** SUMMER COURSE. The following series of lectures will be given at the Hospital, commencing April 20 and terminating July 9, 1948: Tuesdays at 2 p.m., "Study of the Repertory," by Agnes Moncrieff, M.B., Ch.B.Glas., F.F.Hom.; at 3 p.m., "Homoeopathic Materia Medica," by J. Douglas Kenyon, M.B., Ch.B., B.Sc.Vict., F.F.Hom.; at 4.15 p.m., "Clinical Cases illustrating the drugs described in the second lecture, by William Lees Templeton, M.D., Ch.B.Glas., F.F.Hom. Fridays at 2 p.m., "Homoeopathic Materia Medica," by Percival G. Quinton, M.D., B.S.Lond., F.F.Hom.; at 3 p.m., "Clinical Cases by Margery G. Blackie, M.D., B.S.Lond., F.F.Hom.; at 4.15 p.m., "Study of the Repertory," by Donald M. Foubister, B.Sc., M.B., Ch.B., D.C.H., M.F.Hom. There will be an interval for tea and discussion from 3.45 to 4.15 p.m. Five lectures on the "Nosodes" will be given by John Paterson, M.B., Ch.B.Glas., D.P.H.Camb., F.F.Hom., daily during the week commencing Monday, May 3, at 5 p.m. Two lectures on the "Emanometer Grouping of Drugs" will be given by W. Ritchie McCrac, M.B., Ch.B.Glas., F.F.Hom., on May 10 and 17 at 4 p.m. **CLINICAL TUTORIALS.** Practical instruction in the application of Homoeopathic principles is also given by Dr. Kenyon and Dr. Templeton at their Tutorial Clinics in the Out-Patient Department on Monday and Thursday afternoons at 2 p.m. throughout the year. Qualified medical men and women are welcome to this Clinic. Medical practitioners are invited to bring difficult cases. Fee for the whole course for registered medical practitioners, £5 5s. Undergraduates admitted without charge.

### ASSISTANTSHIPS

#### VACANT

**Wanted, Lady Doctor assistant in busy good-class private practice.** Liverpool area. Experienced G.P., hospital and midwifery essential. Salary £600 p.a., all found, car supplied. Further particulars write: A. Shaw, Medical Agent and Insurance Consultant, Premier Buildings, 88, Church Street, Liverpool, 1.

**Wanted, Assistant with or without View,** in pleasant London Suburb, preferably with own car. Write stating full particulars.—Box 107, B.M.J.

**Wanted immediately, Outdoor Assistant with view** to early Partnership in private and panel practice. Lancashire seaside resort. Salary by arrangement. Car essential.—Box 148, B.M.J.

**Wanted, Assistant, with or without View** to Partnership, required in good class practice, Brighton district. Usual bond.—Box 108, B.M.J.

**Wanted, end of April, male Assistant with early View** to Partnership for practice on outskirts of west Sussex country town. Dispenser kept. Car owner preferred. Small unfurnished house to rent. Salary £750 with £100 car allowance.—Box 147, B.M.J.

**Wanted, Indoor and Outdoor Assistants, with or without view** to partnership, also Locums, for town and country practices. State full particulars to British Medical Bureau, 33, Cross St., Manchester, 2.

**Wanted, Outdoor Male Assistant, South West Wales,** rooms available to rent. Car essential. Inclusive salary £800.—Box 9704, B.M.J.

**Wanted, Outdoor Assistant, single, in large mixed practice** in South Yorks. Good accommodation available. Must be driver. Own car an advantage.—Box 9788, B.M.J.

**Wanted, Male Assistant for mixed practice** in South West Lancashire. Salary £700 per annum, plus £50 car allowance and rent-free unfurnished house.—Box 9789, B.M.J.

**Assistant required in busy industrial practice,** preferably young and single. Own car an advantage. Salary by arrangement.—Box 9426, B.M.J.

**Assistant, with or without View, busy practice,** pleasant suburb Birmingham. Two dispensers and secretary. Modern flat available. Car essential. Financial arrangements exceptionally easy right man. Keen, pleasant colleague main consideration.—Box 112, B.M.J.

### REPLIES TO BOX NUMBER ADVERTISEMENTS

The names and addresses of advertisers using box numbers are held by us in strict confidence and cannot be disclosed. Applications should be separately enclosed and clearly addressed:

Box No. ....  
British Medical Journal  
B.M.A. House,  
Tavistock Square, W.C.1

All communications are forwarded to advertisers under plain cover.

It is not possible for this office to accept telephone messages or telegrams for relay to advertisers.

**Assistant with View to Partnership, outskirts** Birmingham. Protestant, English or Scotch.—Box 109, B.M.J.

**Assistant, married, age approx. 30,** for semi-industrial semi-rural middle-class practice in West Cheshire, must be keen on obstetrics. Car essential. Modern semi-detached house supplied. Permanency with View preferred. Salary £600 to £700 per annum.—Box 113, B.M.J.

**Assistant with early View Partnership, industrial practice** Tyne-side area. Unfurnished house probably available. Salary £800.—Box 9782, B.M.J.

**North Wales Coast. Assistant wanted for town** and country practice. Own car essential. Welsh speaking desirable. Salary £600, living and car allowances by agreement.—Box 9754, B.M.J.

**N.W. London, Male, married Assistant wanted,** light work. Suit man reading. Unfurnished flat available. Remuneration by arrangement.—Box 9787, B.M.J.

**Outdoor Assistant wanted with View to Partnership** for Indian doctor's practice. Pleasant Birmingham Suburb. Good class private and panel. Salary £800 including car allowance.—Box 110, B.M.J.

**Two Christian doctors require Long-Term Assistant** busy mixed practice urban and rural, Birmingham area. Unfurnished house available.—Box 9731, B.M.J.

**Vacancies are occurring from time to time** for Assistants, Locums, Hospital Locums, and Ship's Surgeons' appointments.—Write, A. Shaw, Medical Agent, Premier Buildings, 88, Church Street, Liverpool, 1.

#### WANTED

**Wanted, Assistantship with View** by Ex-R.N.V.R. M.B., Ch.B., D.Obst.R.C.O.G. Married, age 28, own car, furniture. G.P. and 18 months hospital experience. Northern country town preferred.—Box 149, B.M.J.

**Wanted, Assistantship with early View** by Scot M.B., Ch.B., aged 29, married. Protestant. Ex-R.A.F. hospital and G.P. experience. Good presence, reliable. Own car. Furnished or unfurnished house essential. Free mid-April.—Box 121, B.M.J.

**Wanted by experienced woman doctor, Assistantship, permanent or with View** to Partnership. Car owner. Capital.—Box 119, B.M.J.

**Wanted, Assistantship with definite early View** in Kent, Sussex or Surrey, by B.A., B.M., B.Ch. (Oxford), 31, married, children. Car owner. Ex-R.A.M.C., recent G.P. and hospital experience. Town or country practice, latter preferred.—Box 116, B.M.J.

**Wanted, Assistantship with View** to permanency in country or English country town. Ten years' experience of general practice. English, single, Cantab., with own car.—Box 152, B.M.J.

**Assistantship with or without View, or Locum,** wanted by young doctor; four years experience G.P. including Midwifery and Anaesthetics, married, own car. South-west area preferred.—Box 153, B.M.J.

**Assistantship, with or without View,** wanted by M.B., Edin. early May, aged 46, married, well experienced G.P. with anaesthetics, midwifery and local hospital. Own car. Good references. Unfurnished accommodation.—Box 9760, B.M.J.

**Doctor doing postgraduate work, free April 12,** anxious to take Part-time Assistantship or Evening Surgeries, London area.—Box 115, B.M.J.

**Experienced M.D. available Surgeries, week-ends,** local Locums, travelling distance Ealing. 'Phon. Perivale 1976 or write Box 9734, B.M.J.

**Glasgow graduate, at present in general practice,** seeks Assistantship with View, 30 married, one child. Hospital and midwifery experience. Own car. Scotland, or English Coast town preferred.—Box 120, B.M.J.

**Jewish doctor, ex-R.A.M.C., 27, single, M.B.,** Conjoint 1943, H.P., H.S., some G.P. experience. Car owner, seeks Assistantship London area.—Box 114, B.M.J.

**Outdoor Assistantship wanted by M.B., Ch.B.,** Edinburgh, aged 33, single, Protestant, own car. Since demob., medical and obstetrical, hospitals and G.P.—Box 117, B.M.J.

**Part-time work wanted by gentleman, M.B., B.S.,** London area.—Box 151, B.M.J.

**Part-time work, London, wanted by doctor, ex-R.A.M.C.** Experience P.H. Evenings, week-ends and certain weekdays.—Box 150, B.M.J.

**Reliable English general practitioner, qualified** seven years, available for Long-term Assistantship in England, clean town or country. Married, C. of E., own car. Free April 6. Share in established practice with Englishman, house or flat to rent considered.—Box 118, B.M.J.

### LOCUMS

#### VACANT

**Wanted, reliable and experienced Locums** for town and country practices. State full particulars.—British Medical Bureau, 33, Cross Street, Manchester, 2.

**Wanted, Locum, last two weeks in June,** all found. South-east Cornwall.—Box 157, B.M.J.

**Gold Coast.—Locum Tenens required for mine** appointment. Minimum period six months. Salary £100 per month. Passage paid. Applications with names of three persons for reference purposes to Box 156, B.M.J.

**Hospitality Locum offered doctor and wife** (no children), June 1 to 23 incl. Seaside town, near Bournemouth. Work light, no midder. Salary by arrangement.—Box 158, B.M.J.

**Locum wanted, Stoke-on-Trent, about June 3** to 20. No midwifery. 2 guineas daily.—Box 9762, B.M.J.

**Southern Rhodesia. All round experienced Locum** required, September and October. Salary £100 per month, all found. Mining, farming and country town practice. Excellent opportunity see country. Suggest passage as ship's doctor.—Box 162, B.M.J.

**Woman Locum for month from about April 5,** South Devon, Austin 8. Accommodation provided. Fourteen guineas.—Box 125, B.M.J.

#### AVAILABLE

**Wanted by medical woman (L.R.C.P.S., L.M., D.P.H.).** Locums or Medical Post or Assistantship (fluent French). South of England, Channel Islands, Gib. or Malta preferred. Free April.—Box 126, B.M.J.

**Coventry area. Graduate reading for higher** examination willing to help morning or evening Surgery. Car. April, May, June, July.—Box 161, B.M.J.

**Experienced M.O.H. (48) offers services** Locum three weeks August, in return expenses allowed for car. Seaside town preferred.—Box 163, B.M.J.

**Experienced woman Doctor, aged 53, having sold** own Practice, now available for Locums, anytime, anywhere, but seaside preferred, own car.—Box 164, B.M.J.



**Experienced Doctor, aged 31, requires Locum, London area, April 2-23, or part thereof.** Own car.—Mills, 51, Hollins Lane, Marple Bridge, Stockport, Cheshire.

**Reliable and experienced Doctor available for Locum work, between May 14 and 30, seaside or country, south preferred, own car.**—Box 159, B.M.J.

**Young, male G.P. available as Locum for last 2 weeks of June, in small seaside practice, Northern counties. Married, one child. Own car if essential. Moderate.**—Box 160, B.M.J.

## PARTNERSHIPS OFFERED

**Leicester.**—Half share worth £2,350 for sale in old established private and panel practice. Panel 3,200 increasing. Large P.M.S.—Box P165, B.M.J.

**Partnership, Leeds, old established Practice.** 1/3 share. Gross over £6,000, 1½ years' purchase.—Box P167, B.M.J.

**Partner wanted in mixed town practice under 35 miles N.W. London, to commence May 1.** Firm will dissolve July 5, but all partners can continue separate practice. Recent income of share offered over £2,500, panel of this share 820, good scope. Price £4,000, which will be adjusted to equal N.H.S. compensation. Good modern house (5 bedrooms) with surgery and garage to lease at £150.—Box P122, B.M.J.

**Partnership share, established Medical Practice in North-east Scotland, for sale.** Residence and separate surgery also for sale. Particulars from Mitchell, Kennaway and Co., C.A., 8, Bon-Accord Crescent, Aberdeen.

**South Wales. One-third Share offered in semi-rural practice, mainly panel, for £900, Panel 1,900. Suit recently demolished house.**—Box P123, B.M.J.

**West Riding Yorkshire, near town, 1/3 Share £1,400, increasing. Large modern house, four bedrooms, garage, garden, etc., £6,000 or nearest.**—Box P168, B.M.J.

**Yorkshire, North Riding, semi-rural Practice.** Large flat with garden available. Partner wanted after short Assistantship. Receipts 1947, £4,600. 1/3 share offered, increase later, 1½ years' purchase.—Box P166, B.M.J.

## WANTED

**Wanted, Partnership by M.B. (T.C.D.), South or West England. Experienced G.P. Ex-R.A.M.C. Married, 29. Own car and furniture. Share £1,500 to £2,000. Unfurnished house advantage.**—Box P124, B.M.J.

**Ophthalmic Partnership or Assistantship with View, by M.B., B.Ch., D.O.M.S. (Eng.), operative and general experience. Hospital essential. Capital.**—Box P9738, B.M.J.

## MEDICAL POSTS VACANT

**York County Hospital.**—Applications are invited for the post of Biochemist. Salary £700 per annum. Applicants should have a degree in Biochemistry. Preference will be given to those having medical qualifications. The laboratory serves 450 hospital beds. Applications should be sent to the Secretary, York County Hospital, by Saturday, April 10.

## WANTED

**Ex-I.M.S. Lt.-Col. (regular), M.B., B.Ch., B.A.O. (Belfast)** wants administrative appointment, hospital or industrial organization. Twenty-three and a half years service. General hospital and teaching experience, held senior administrative post in latter 5 years of service.—Box 154, B.M.J.

**Ophthalmologist, experienced, would be glad to hear of salaried post offering interest and scope for research. Industrial considered.**—Box 137, B.M.J.

## PRACTICES FOR SALE

**Wanted, medical woman (single) as successor for a medical woman's general practice, established forty years. Easy terms.**—Box P128, B.M.J.

**Country Practice, Cambridgeshire. Old-established in prosperous market town. Panel 3,000. Good private, club, two appointments, use Cottage Hospital and two maternity homes. Scope for surgery. Receipts £4,750.**—Box P131, B.M.J.

**Essex Coast town. Well-established mixed practice, with ample scope for increase. Panel over 700. Pleasant house and garden at moderate rent.**—Box P130, B.M.J.

**For Sale, outskirts Birmingham, Nucleus branch Surgery. Panel 1,100, plus P.M.S. and private. Income £1,500, tremendous scope. Modern house, 3 bedrooms, garage, on long lease. Pleasant surroundings. Accept £2,000 quick sale. Reason for sale unable to give time due to specialist work.**—Box P111, B.M.J.

**London, N. Old-established Practice about £1,000. Panel 476. House for sale, in good suburb, 3 public rooms, 5 bedrooms. Practice and house £6,500.**—Box P140, B.M.J.

**Medical Practice for sale in growing suburban area of Hull, Panel 2,500. Receipts £3,500 (approx.). Modern detached house with surgery and garage. Good prospects of expansion. Sole reason for sale, ill health of principal. Price £7,500 inclusive.**—Box P133, B.M.J.

**Near South Coast. Part of Large Practice for sale.** To include approximately 2,000 panel units, P.M.S. value £350 p.a., and associated goodwill which is very considerable and offers unlimited scope. Modern flat and surgery premises with most complete equipment, drugs, etc. Premium for whole, £10,000.—Box P9798, B.M.J.

**N.W. Lancs. Old-established Mixed Practice Panel 1,600. Income £4,500 audited figures. Central consulting room, garage, living accommodation if required.**—Box P9412, B.M.J.

**Oxford. Mixed Practice, private and panel, £1,200 to £1,300 per annum, with freehold house for sale. Premium and house £4,200.**—Box P134, B.M.J.

**Old-established Practice for Sale, near Leeds. Gross receipts 1947, £4,700. Panel 2,500. Charming stone built house with large garden, separate surgery wing, garage for three cars. Assistant's house in grounds, all for sale, freehold.**—Box P169, B.M.J.

**Practices and Partnership Shares for sale in Midland and Northern Counties. Full details free on request.**—British Medical Bureau, 33, Cross Street, Manchester 2.

**Practices and Partnerships for disposal. Details on request.**—A. Shaw, Medical Transfer Agency, Premier Buildings, 88, Church Street, Liverpool. Telephones: Royal 8116 and Royal 7480. Telegrams: "Organic," Liverpool.

**West Coast of Scotland. Selected private and Panel Practice. Private fees £1,200 per annum and increasing. Midwifery fees approx. £200. Panel 300 increasing daily as district develops. No bad debts. Appointments transferable. Ideal practice under proposed National Health Scheme. Excellent infirmary services in district. Beautiful countryside. Shooting and fishing facilities freely granted, sailing. Living costs low. No fuel or electricity problems. Architects' plans and fees and fee for modern house awaiting certain building permit included in purchase price £1,200. Vendor specializing.**—Box P129, B.M.J.

**West Midland attractive town, best educational facilities, middle and working class Practice for sale, easily run. Vendor going abroad after 22 years there. Audited receipts over £5,000, including 3,200 panel. Two freehold houses. Practice conducted from one—other principal's private house. Garden, garages, etc. One and a half years' purchase. Spot cash for practice. £6,750 for houses. Suit two or one with present experienced assistant.**—Box P127, B.M.J.

## WANTED

**Wanted, Scotland, Practice or Partnership by ex-principal with cash capital. Protestant. Car, furniture available. Income £2,000 minimum.**—Box P176, B.M.J.

**Wanted immediately, Practice in Portsmouth, Southsea, or any coastal area. Nucleus, share, or part practice considered. Capital available.**—Box P135, B.M.J.

**Wanted, Practice or Partnership, urgently, by experienced practitioner anywhere in England. Income £1,300 to £2,500. Capital available.**—Box P136, B.M.J.

**Wanted, Practice in or near Reading, Wokingham, Aldershot, Newbury districts for family reasons, by experienced practitioner. Capital available. Replies strictly confidential.**—Box P170, B.M.J.

**Ex-I.M.S. Lt.-Col. (regular), M.B., B.Ch., B.A.O. (Belfast),** wants Practice or Partnership, country town or coast with good house and garden. South Scotland, N. Ireland, South England. G.P. experience. Capital available.—Box P155, B.M.J.

**Experienced Practitioner requires Practice, London suburbs. Home Counties, South or South-east coast. Income £1,600 to £2,500. Panel 1,000 up. Own capital ready.**—Box P172, B.M.J.

**Harrogate, North England, South Scotland. Practice or Partnership required now by experienced practitioner with capital. Protestant. Income £2,000. House with garden essential.**—Box P177, B.M.J.

**Practice wanted, seaside resort preferred but not essential. Partnership considered. Capital available. Replies in confidence to W. G. Richards, M.B., B.S., M.R.C.O.G., 65, Wentworth Avenue, Southbourne, Hants.**

**Practice with scope, anywhere south or south-west of Birmingham. Keen ex-Service doctor, 28, married, well qualified, recent hospital (obstetrics and gynaecology) and G.P. experience, with excellent references and capital.**—Box P9019, B.M.J.

**Practices and Partnerships wanted anywhere, England, Scotland, Wales. Purchasers waiting. Capital available. Write, A. Shaw, Medical Agent and Insurance Consultant, Premier Buildings, 88, Church Street, Liverpool, 1.**

**Small Practice or Partnership in Scotland wanted by Aberdeen graduate, age 30, ex-Service, married, 2 children.**—Box P171, B.M.J.

**Southampton practice, partnership or assistantship wanted by well-qualified experienced doctor. Urgent.**—Box P9447, B.M.J.

## DIETITIANS, DISPENSERS, NURSES, VACANT

**Wanted immediately? Qualified Dispenser for locum work. Busy practice market town East Anglia.**—Box 102, B.M.J.

**Wanted, Dispenser-Bookkeeper in pleasant seaside and country practice. Furnished accommodation available.**—Dr. C. S. Lewis, Cawsand, near Plymouth.

**Locum Dispenser wanted May 31 to June 28. Pleasant country district, 22 miles London. Free weekends.**—Dr. Cohen, Oxted, Surrey.

**Young lady Dispenser required. Country practice, S. Coast. Secretary and another dispenser kept. Some evenings and week ends off.**—Box 9692, B.M.J.

## AVAILABLE

**Doctor's Nurse-Secretary desires re-engagement, aged 27, trained nurse, experienced motorist, typing, accounts, etc. London preferred.**—Box 103, B.M.J.

**Lady Dispenser and Secretary, evening post, some mornings at present; experienced; London only. 'phone Can 2521.**—Box 173, B.M.J.

## RECEPTIONISTS, SECRETARIES, TYPISTS, ETC. VACANT

*None of the vacancies under this heading relates to a man between the ages of 18 and 50 inclusive, or a woman between the ages of 18 and 40 inclusive, unless he or she is excepted from the provisions of the Control of Engagement Order, 1947, or the vacancy is for employment excepted from the provisions of that Order.*

**Nursery Nurse with Light Receptionist Duties required by doctor in N.W. London. GLA 1616.**—Box 9698, B.M.J.

**Required, Part-time Typist, used to medical terms, to assist with stencilling and general office duties. Please apply to the Secretary, Medical Correspondence College, 19, Welbeck Street, W.1.**

## RECEPTIONISTS, SECRETARIES, TYPISTS, ETC. AVAILABLE

*The Control of Engagement Order, 1947, provides that the services of any advertiser under this heading may only be engaged through the medium of the Local Employment Exchange or approved Employment Agency, unless he or she is over the age of 50 or 40 respectively, or otherwise excepted from the provisions of that Order.*

**All types Receptionists, Secretaries, Dispensers, Med. Aux., etc., wanted and supplied. No fee to employer.—Medical Services Employment Bureau, 23, Mount Park Road, W.5. Tel.: Perivale 1976.**

**Doctor's widow, S.R.N., willing to take charge and give general help at branch surgery with residence.**—Box 143, B.M.J.

**Typewriting, Duplicating, Medical Manuscripts, testimonials, etc. Immediate service, ex-R.A.M.C. staff. Satisfaction guaranteed.—Specialist Type-writing Bureau, 30, City Road, E.C.1. Mon. 4881. Mai. 6344.**

## HOUSEKEEPERS

**Professional man's daughter requires Post as Housekeeper-Receptionist (preferably bachelor), capable of taking complete charge. Highest references. London preferably.**—D. Morrison, 569, Gale Street, Dagenham, Essex.

## MISCELLANEOUS PRIVATE

**For Sale, large Sunik (Watson) Infra-red and Radiant Heat Lamp £20. Ultra-violet Carbon Arc Lamp £5. Welbeck 5319 (weekdays 10 a.m. to 5 p.m.).**

**For Sale, Operating table, Operating table Lamp (Gallon et Cie) and various other surgical equipment. All unused and in good condition. Replies to Box 104, B.M.J.**

**Topley and Wilson's "General or Principles of General Bacteriology," new or secondhand copy, latest edition required.—Write Dr. Wang, 21, Tophill Street, S.W.1.**

**Wanted, urgently for teaching and research purposes, a Reichert sliding microtome with automatic feed and fully orienting block holder. Knives not essential, but general mechanical condition must be good. Send details and price, etc. to Anatomy Department, Middlesex Hospital Medical School, London, W.1.**

## TRADE

**A ready market for Microscopes. We pay the highest prices obtainable for fine modern apparatus.—Wallace Heaton, Ltd., 127, New Bond Street, London, W.1. Mayfair 7511.**

Cotswold Vintage Cider and Perry supplied in returnable 6, 10, 15, and 30 gallon casks. Hot cider is the perfect cold-resisting toddy. Stamped addressed envelope for price list: The Cotswold Cider Company, Newent, Gloucestershire.

Good Microscope wanted for cash, Binocular or Monocular.—Canister Lodge, Forty Hill, Enfield, Middlesex.

Handbags Repaired. Save purchase tax. Free estimates. No repair too small. Re-lined silk or leather.—Franklin's Handbag Repair Service (Dept., B.M.J.), 3, Raiton Road, London, S.E.24.

Occupational Therapy. Prompt delivery of Leathercraft accessories, toy and slipper making materials, etc. We shall be pleased to quote firm prices and advice on all matters.—The Nottingham Leather Co., Ltd., Kent Street, Nottingham. Tel: 40055-6.

Selling Jewellery or Silver? We pay £15 to £35 for cultured pearl necklaces; £15 to £25 for 18ct. pocket watches and chains; £3 to £7 for 22ct. wedding rings; £15 to £75 gold cigarette cases; £25 to £150 diamond eternity rings and watches; £20 to £5 gold pieces; £5 to £15 solid silver sports cups; £15 to £60 solid silver tea-sets; up to £1,000 for diamond or coloured stone rings, brooches, bracelets and earrings, etc. Valuations by qualified expert (Fellow Gemmological Assn.). Register your parcels (we send cash or offer per return) or call at M. Hayes & Sons, Ltd., 106, Hatton Garden, London, E.C.1. HOLborn 8177. Telegrams "Golcase Smith London."

## APARTMENTS, BOARD, ETC. AVAILABLE

Harley Street. Large Room, running h. and c., full or part board, with or without exclusive use of Standard 12 car and garage. Vacant April. mid-April for three or four months.—Box 9415, B.M.J.

Harley Street Flat, very large room 2nd floor to be disposed. Six years' lease. Suitable as b-d-sitting-room. C.H.W., bathroom. Can be used also as consulting room. Services. Waiting room. Receptionist. Telephone. Light meals. Rent £150 per annum. Near large clinic.—Tel. WEL 2296 for viewing.

Bed and Breakfast 15s. daily, from 3 gns. weekly. —10, Welbeck Street, London, W.1.

Self-contained Bed-Sitting-Room in private flat (S.W.7), for gentleman. Gas fire and ring. Use bathroom (C.H.W.), telephone service, 42s. 6d. per week.—Ring Western 2421 afternoon.

## WANTED

Can you help please? Ex-Service medical student, 27, marrying in June, requires Flat or other suitable Accommodation within daily reach of London Hospital. Preferably unfurnished, moderate rental. References available.—Box 144, B.M.J.

Ex-Service medical student needs small Unfurnished Flat or Rooms in or around London. Married, no family.—Box 105, B.M.J.

R.A.M.C. Officer on release leave starting post-graduate appointment London, urgently requires Accommodation. Wife, child 9 months. House or flat, furnished or unfurnished. London or near.—Box 9143, B.M.J.

## HOTELS

Bournemouth.—Cranborne Court Hotel, West Cliff, for comfort, service and excellent cuisine. 45 bedrooms, many with private bathrooms. Lift. Central position. 2 minutes from sea and square. Moderate charges. Telephone 5769.

Convalescents specially catered for at The Bournemouth Hydro, West Cliff, sea front. Every comfort and convenience, excellent service and cuisine.—Phone, Manager, 341.

Old Red Lion Hotel, Stow-on-the-Wold, Glos. (Tel.: 66). Cotswolds, easily reached by train, well heated, good cooking, own poultry, garden, magnificent country, restful. Summer terms from 5 to 6½ gns.

South Cornwall, Pendower Hotel, Ruab High Lanes, near Truro, for quiet holidays. Large garden with path to private beach and bathing pool in Gerrans Bay. A comfortable, well-appointed hotel, where the cooking is excellent.

Treharrock Manor, near Port Isaac, Cornwall. In 15 acres grounds gay in Spring with daffodils and other flowers. Enjoy the atmosphere of unique happiness and modern comfort in traditional country house style. All own produce. Tel.: Port Isaac, 234.

## HOUSES, CONSULTING ROOMS

New Cavendish Street, close Harley Street. Two Consulting Rooms on first floor to let. Apply, Sole Agents, Holcombe & Betts, Chartered Surveyors, 11, Portman Street, W.1 (Mayfair 2611).

Wimpole Street, W.1. To Let, large ground floor Unfurnished Consulting Room with use of waiting room. General services, constant hot water.—Box 138, B.M.J.

Wimbledon. Furnished Villa, 3 bedrooms, 3 living-rooms, available for period early April to mid-July. Rent 5½ guineas per week.—Box 141, B.M.J.

## MOTOR CARS

### MILHALL MOTOR CO. LTD.

1946 (first registered) Rolls Royce Phantom III semi-razor edge 7-seater limousine Mulliner. 6,500 miles only

1940 M.G. 2.6 litre Sports Saloon.

1940 Morris 10 h.p. Saloon. Speedometer reading 25,000.

1938 Rover 20 Sports Saloon.

1934 Bentley 3½-litre Sports Saloon. Thrupp and Meberly.

1933 Rolls Royce 20-25 Sports Saloon. Thrupp and Meberly.

Showrooms: 5, ST. JAMES'S STREET, S.W.1 (Whitehall 1952-4)

Service: 55-57, South Edwards Square, W.8 (Western 2269)

Gentleman urgently requires 1946/7 car, earlier model considered if condition exceptional.—Cutmore, 34a, Burnt Ash Hill, London, S.E.12. (Imperial 3527).

Motorists (London), Ltd., of Great North Road, East Finchley Station, N.2, urgently require late model cars of all makes, any h.p. Representative will call by appointment, Tudor 2301-2.

1946-7 (Covenant-free) Car wanted immediately. Would consider well-kept earlier model. Please advise mileage and price required.—J. Spring, 48, Buckingham Avenue, London, N.20.

1939 Citroën Roadster 15 h.p. 26,000 miles. First class condition. Radio. £850.—Box 139, B.M.J.

1946-7 Standard eight saloon, black. Covenant free, excellent condition throughout, regularly serviced by makers, seen London area. First reasonable offer secures. Ring Park 5133, or Box 106, B.M.J.

## NURSING HOMES

Mr. and Mrs. Markus have two Homes for Children in South Devon. One is near the sea in the Torquay district. Position proved most beneficial for asthma. A second house on the Moors 1,100 ft. above sea level, overlooking woods and tors. Beneficial for slight chest cases. Doctors' references showing excellent results available. Inquiries invited.—Markus, Hillaway, Stoke-in-Teghhead, Torquay, Devon. Tel.: Shaldon 22.

Nursing Home run like first-class private house. Resident medical man and wife. Certified nurses. Rest cures, neurasthenics and convalescent (not certified, malignant nor tubercular). Guests also received. Lounge hall, large dining room, lovely drawing room. Own poultry. Very private garden. Beautiful country. Shops 4 minutes. London 40 minutes. Very comfortable. Quiet. Good catering and cooking. Consultants and other medicals can visit their own patients.—C. F. Fothergill, M.B., B.Ch., "Hensol, Chorley Wood, Herts. (Phone: Chorley Wood 24).

Montana Hall, Montana, Switzerland. Sunniest Alpine Resort. Only British Sanatorium in Switzerland. Ample supplies streptomycin available. Terms from £12 15s. 4d. weekly.—Apply, Medical Secretary, Medical Director, Hilary Roche, M.D., M.R.C.P., M.R.A.C.P., T.D.D., F.A.C.C.P.

## APPOINTMENTS

(Continued from page 21)

## Have you read the notice at top of page 12?

### WEST SUFFOLK GENERAL HOSPITAL Bury St. Edmund's

Applications are invited from registered medical practitioners, including practitioners within three months of qualification who are liable for service under the National Service Acts, for the following appointment:—

HOUSE SURGEON (A) with responsibility for E.N.T. and general surgery. Immediate vacancy. Salary £200 per annum. Appointment normally for six months. Applications to be addressed to the Secretary, E. E. Hardwicke, F.H.A.

### WEST CORNWALL HOSPITAL Penzance (116 beds) HOUSE SURGEON (A)

Applications are invited from registered medical practitioners (male) for the appointment of House Surgeon (A) vacant now. Salary is at the rate of £150 per annum with full residential emoluments. Practitioners within three months of qualification and liable under the National Service Acts may also apply, when the appointment will be for a period of six months. Applications should be sent to K. I. Newell, Secretary-Superintendent.

### BURSLEM HAYWOOD AND TUNSTALL WAR MEMORIAL HOSPITAL High Lane, Tunstall, Stoke-on-Trent HOUSE SURGEON (B2)

Applications are invited from registered medical practitioners, male and female, including R practitioners who now hold A posts, for the post of House Surgeon (B2). If held by an R practitioner the appointment will be limited to six months. Salary at the rate of £225 per annum, plus full residential emoluments. Applications should be forwarded as soon as possible to C. Lowndes, Secretary.

### BRIDGWATER AND DISTRICT GENERAL HOSPITAL

#### RESIDENT HOUSE SURGEON (B2)

Applications are invited from registered medical practitioners, including R practitioners holding A posts, for the appointment of Resident House Surgeon (B2). Salary at the rate of £250 per annum, with full residential emoluments. It is desirable that the successful applicant should commence duties on April 19, 1948. Applications should be sent as soon as possible, to the Secretary, Bridgewater and District General Hospital, Bridgewater, Somerset.

### BOLTON ROYAL INFIRMARY (245 beds plus auxiliary hospital 43 beds) (Resident Medical Staff of 7)

#### Assistant RESIDENT SURGICAL OFFICER (B1)

Applications are invited from registered medical practitioners for the appointment of Assistant Resident Surgical Officer (B1) to become vacant on April 10, 1948. Applicants should have held house appointments and had surgical experience. Suitably qualified R practitioners holding B2 appointments are invited to apply. Applications from R practitioners now holding B1 appointments cannot be considered unless they have been rejected by the R.A.M.C. Salary £275 per annum, with full residential emoluments. Applications to be forwarded to the undersigned.—H. P. Travis, General Superintendent.

### CALDERSTONES CERTIFIED INSTITUTION FOR MENTAL DEFECTIVES

Whalley, near Blackburn

#### ASSISTANT MEDICAL OFFICER (B1)

The Committee of Management invite applications from registered practitioners, who are not liable for service with H.M. Forces, for the appointment of Assistant Medical Officer (B1). The salary scale for a resident post is £473 per annum, rising by annual increments of £25 to £573 per annum, plus residential emoluments valued at £200 per annum, together with bonus at present £2y 18s. per annum. For a non-resident post the salary is £673 by £25 to £773 per annum, with bonus at present at the rate of £59 16s. per annum, with an additional £50 to holders of the D.P.M. In the event of the successful applicant being married, an unfurnished flat is available, when the salary will be reduced by £60, the emolument value. Applicants must not be over the age of 41 years unless they have had service with H.M. Forces. The appointment will be subject to the provisions of the Asylums and Certified Institutions (Officers' Pensions) Act, 1918, and the successful candidate will be required to pass a medical examination. The institution is modern, fully equipped, and has a total of 2,378 beds, suitably qualified R practitioners holding B1 (if ineligible for H.M. Forces), or B2 appointments are invited to apply. Applications, with names and addresses of three referees, should be forwarded to the Medical Superintendent not later than 9 a.m. on Monday, April 5, 1948.

### WEIR HOSPITAL

Balham, London, S.W.12

(30 beds and a busy Out-patient Department)

#### HOUSE SURGEON (A)

Applications are invited from registered medical practitioners (male and female) for the appointment of House Surgeon (A), including practitioners within three months of qualification who are liable for service under the National Service Acts. The appointment is for a period of six months. Salary £300 per annum, resident. Applications to be sent forthwith to the Secretary-Superintendent.

### WREXHAM AND EAST DENBIGHSHIRE WAR MEMORIAL HOSPITAL, Wrexham RESIDENT PHYSICIAN (A)

Resident House Physician (A). Salary £300 per annum, with residential emoluments to commence April 12, 1948. Practitioners within three months of qualification who are liable for service under the National Service Acts may apply. Appointment for six months to male or female practitioners. Applications, stating date of commencing duties, with copies of testimonials to Leslie Spencer, Secretary.

### WILLESDEN GENERAL HOSPITAL Harlesden Road, N.W.10 CASUALTY OFFICER (B2)

Applications are invited for the post of Casualty Officer (B2), including R practitioners who hold A appointments. Salary at the rate of £200 per annum, with full residential emoluments. Appointment for six months from May 1, 1948. Applications should be sent at once to J. N. Drake, Secretary.

## Have you read the notice at top of page 12 ?

### YORK COUNTY HOSPITAL (222 beds) HOUSE SURGEON (B2)

**mainly Eye, Ear, Nose and Throat Department**  
Applications are invited from registered medical practitioners, male or female, for the appointment of House Surgeon (B2) whose main duties are in the Eye, Ear, Nose and Throat Department (37 beds, with busy Out-patient Clinics), but who will share in the general work of the hospital and in casualty duty, including R practitioners who now hold A posts. If held by an R practitioner appointment will be for a period of six months. Salary is at the rate of £175 per annum, with full residential emoluments. This post is recognized for D.O.M.S. and D.L.O. examinations and becomes vacant on April 1, 1948. Applications to be sent to the undersigned immediately.—J. R. Mackrill, Secretary.

### YORK COUNTY HOSPITAL (268 beds) RESIDENT ORTHOPAEDIC HOUSE SURGEON AND CASUALTY OFFICER (B1)

Applications are invited from registered medical practitioners for the appointment of Resident Orthopaedic House Surgeon and Casualty Officer (B1), vacant now. Applications from R practitioners who hold B1 appointments cannot be considered unless they are ineligible for H.M. Forces. The appointment is for twelve months. Salary £350 per annum with full residential emoluments. Applications should be sent to the undersigned immediately.—J. R. Mackrill, Secretary.

## HOMES

### The Psychoneuroses and Neurasthenia

#### BOWDEN HOUSE Harrow-on-the-Hill

**Diagnostic Week.**—All patients are put through a routine series of clinical, pathological and radiological tests, as well as undergoing a session of narco-analysis. For this an inclusive fee of 25 guineas is charged. There is no commitment on either side for further treatment.

Medical Director: H. Crichton-Miller, F.R.C.P.

### THE COTSWOLD SANATORIUM

On the Cotswold Hills 7 miles from Cheltenham, Gloucester and Stroud. Equipped for treatment of all forms of TUBERCULOSIS. Terms from 8 guineas per week. Particulars from Secretary, Cotswold Sanatorium, Cranham, Gloucester. Phone: Witcombe 2181. Grams: Hoffman, Birdlip.

### THE OLD MANOR, SALISBURY

Telephone: 3216 and 3217

A Private Hospital for the Care and Treatment of those of both sexes suffering from MENTAL DISORDERS. Extensive grounds. Detached villas. Chapel. Garden produce from own gardens. Terms moderate.

**Convalescent Home at Bournemouth**  
standing in 12 acres of ornamental grounds with separate villas, tennis courts, etc. Patients or Boarders may visit the Home by arrangement. Illustrated Brochure on application to the Medical Superintendent, The Old Manor, Salisbury.

### DR. FOX'S PRIVATE MENTAL HOSPITAL BRISLINGTON HOUSE, near Bristol

Patients of both sexes received as Voluntary, Temporary or Certified cases. Modern treatments available, including electrical convulsive therapy, leucotomy and psychotherapy. The hospital is situated in large attractive grounds within easy reach of Bristol on the main Bristol-Bath road, T.T. milk from own herd of Guernsey cows. Fruit and vegetable produce from own gardens. Further details on application to Dr. G. O. Cowdy, Medical Superintendent. Telephone: Bristol 76702.

### PECKHAM HOUSE 112, PECKHAM ROAD, LONDON, S.E.15<sup>1</sup> Telegrams: "Alleviated, London."

Telephone: Rodney 2641-2642.

A Private Mental Hospital for Ladies and Gentlemen suffering from Nervous and Mental Illness, where the amenities of a comfortable home are combined with full investigation and every well-established modern treatment. Terms from 5 guineas weekly. Illustrated Prospectus may be obtained from the Physician-Superintendent.

### CITY OF LONDON MENTAL HOSPITAL DARTFORD, KENT

Ladies and Gentlemen received for treatment under certificates and without certification as either VOLUNTARY or TEMPORARY PATIENTS at a weekly fee of £3 3s. and upwards.

### ST. ANDREW'S HOSPITAL, NORTHAMPTON For Nervous and Mental Disorders

President: The Most Hon. the MARQUESS OF EXETER, K.G., C.M.G., A.D.C. Medical Supt.: Thomas Tennent, M.D., F.R.C.P., D.P.H., D.P.M. This Registered Hospital is situated in 130 acres of park and pleasure grounds. Voluntary patients who are suffering from incipient mental disorders or who wish to prevent recurrent attacks of mental trouble, temporary patients and certified patients of both sexes are received for treatment. Careful clinical, biochemical, bacteriological and pathological examinations. Private rooms with special nurses, male or female, in Hospital or in one of the numerous villas in grounds of the various branches can be provided.

**WANTAGE HOUSE.**—This is a Reception Hospital in detached grounds with a separate entrance to which patients can be admitted. It is equipped with all the apparatus for the complete investigation and treatment of Mental and Nervous Disorders by the most modern methods; insulin treatment is available for suitable cases. It contains special departments for hydrotherapy by various methods, including Turkish and Russian baths, the prolonged immersion bath. Vichy Douche, Scotch Douche, Electrical baths. Plombières treatment, etc. There is an Operating Theatre, a Dental Surgery, an X-ray Room, an Ultra-Violet Apparatus, and a Department for Diathermy and High-frequency Treatment. It also contains laboratories for biochemical, bacteriological, and pathological research. Psychotherapeutic treatment is employed when indicated.

**MOULTON PARK.**—Two miles from the main Hospital there are several branch establishments and villas situated in a park and farm of 650 acres. Milk, meat, fruit, and vegetables are supplied to the Hospital from the farm, gardens, and orchards of Moulton Park. Occupational therapy is a feature of this branch, and patients are given every facility for occupying themselves in farming, gardening and fruit-growing.

**BRYN-Y-NEUADD HALL.**—The seaside house of St. Andrew's Hospital is beautifully situated in a park of 330 acres at Llanfairfechan amidst the finest scenery in North Wales. On the North-West side of the Estate, a mile of sea-coast forms the boundary. Patients may visit this branch for a short seaside change or for longer periods. The hospital has its own private bathing house on the seashore. There is trout-fishing in the park.

At all the branches of the Hospital there are cricket grounds, football and hockey grounds, lawn tennis courts (grass and hard courts), croquet grounds, golf courses and bowling greens. Ladies and gentlemen have their own garden, and facilities are provided for handicrafts such as carpentry, etc.

For terms and further particulars apply to the Medical Superintendent (Telephone Nos.: 2356 and 2357, Northampton), who can be seen in London by appointment.

### RUTHIN CASTLE, NORTH WALES

A Private Clinic, the first in Great Britain, for investigation and treatment of all forms of disease, except mental and infectious. Nursing, Dietetic, Massage, X-ray and Laboratory Departments. Central heating and a lift to all floors. Inclusive Charges. Apply Secretary. Tel.: Ruthin 66.

### CAMBERWELL HOUSE 33, PECKHAM ROAD, LONDON, S.E.3 Telephone: Rodney 4242 (2 lines)

#### A PRIVATE HOSPITAL

For the Treatment of Mental Disorders  
Full particulars may be obtained from the Secretary.

THE CONVALESCENT HOME is HOVE VILLA, BRIGHTON, and is 200 ft. above sea-level.

### CHISWICK HOUSE, PINNER, MIDDLESEX Telephone: Pinner 234

A Private Hospital for the Treatment and Care of Mental and Nervous Illnesses in both sexes. A modern country house 12 miles from Marble Arch, in attractive and secluded grounds. Fees from 10 guineas per week inclusive. Cases under Certificate. Voluntary and Temporary patients received for treatment. Douglas Macauley, M.D., D.P.M.

### PENDYFFRYN HALL SANATORIUM

All Modern Methods of Treatment available

Ideally situated for the treatment of Tuberculosis. Shelter from E. and N.E. winds. Climate mild and bracing. Low rainfall, high average of sunshine. The Sanatorium is situated in its own Park. There are miles of graduated walks through pines, gorse, and heather, rising to 800 ft. and commanding extensive sea and mountain views. Central heating, electric light, x-ray installation. Wireless in all rooms. Full day and night nursing staff. Special milk supply from a tuberculin tested herd. Easily accessible from London, Manchester, Liverpool, Birmingham, and the North.

Medical Staff: Dennison Pickering, M.D. (CanTab), P. Keane, M.B., B.Ch.

Apply Secretary, Pendyffryn Hall, near Penmaenmawr, North Wales. Phone: 20.

### HAYDOCK LODGE

#### NEWTON-LE-WILLOWS, LANCASHIRE

Tel.: Wootton, Ashton-in-Makerfield.

Phone: Ashton-in-Makerfield 7311.

For the reception and treatment of PRIVATE PATIENTS of both sexes suffering from mental and nervous disorders, alcoholism and drug addiction, either voluntarily, temporarily, or under Certificate. Patients are classified in separate buildings according to their mental condition.

Situated in park and grounds of 400 acres. Self-supported by its own farm and gardens, in which patients are encouraged to occupy themselves. Every facility for indoor and outdoor recreation. For terms, prospectus, etc., apply Medical Superintendent.

### THE COPPICE, NOTTINGHAM

#### Hospital for Mental Diseases

This institution is exclusively for the reception of a limited number of Private Patients of both sexes at moderate rates of payment. It is beautifully situated in its own grounds on an eminence a short distance from Nottingham, and from its singularly healthy position and comfortable arrangements affords every facility for the relief and cure of those mentally afflicted. Occupational Therapy. Voluntary and Temporary Patients received. Tel.: 64117. For terms, etc., apply to the Medical Superintendent.

### CHEADLE ROYAL, CHEADLE, CHESHIRE

A registered Hospital for MENTAL DISEASES, and its Seaside Branch, GLAN-Y-DON, Colwyn Bay, N. Wales. The object of this Hospital is to provide the most efficient means for the treatment and care of Patients of both Sexes suffering from MENTAL and NERVOUS DISEASES. The Hospital is governed by a Committee appointed by the Trustees of the Manchester Royal Infirmary. VOLUNTARY, TEMPORARY, AND CERTIFIED PATIENTS RECEIVED. For terms and further information apply to the Medical Superintendent. Telephone: Gatey 2231.

### THE MAGHULL HOMES FOR EPILEPTICS (INC.), MAGHULL, near LIVERPOOL

Open air occupation and recreation for patients, farming, gardening, football, cricket, tennis, bowls, etc. School recognized by Ministry of Education. Fees: 1st class (men only), from £3 3s. per week; 2nd class (men and women), from £2 2s. per week; 3rd class (men and women) supported by public Assistance Committees, from 35s. per week; Education Committees from 41s. 6d. per week; private, from 23s. 6d. per week. For further particulars apply to the Secretary, G. Millington, A.L.A.A., The Thomas Bartlett Home, Liverpool Road South, Maghull, near Liverpool.

### ASHENDENE, BAYFORD

#### Nr. HERTFORD, HERTS

(Formerly at Epping House, Little Berkhamsted)

An attractive and comfortable PRIVATE HOME beautifully situated in its own grounds, 400 ft. above sea-level. Exceptionally healthy air and position affords every facility for convalescence. Treatment for Ladies and Gentlemen suffering from Insomnia, Functional, Nervous Disorders, Alcohol and Drug Habits, Chronic Heart and Kidney Disease, also Elderly and Convalescing Cases.—Apply J. C. Baker, M.B. Telephone: Bayford 262. Station: Bayford (L.N.E.Ry.).

### NORTHUMBERLAND HOUSE

#### GREEN LANES, FINSBURY PARK, N.4

A PRIVATE HOSPITAL for the treatment of MENTAL and NERVOUS ILLNESSES. Conveniently situated and easy of access from all parts. Six acres of ground facing Finsbury Park. Voluntary and Temporary Patients received without certification. E.C.T. Group Psychotherapy. Trained Resident and Visiting Staff. INSULIN COMA UNIT. Telephone: Stamford Hill 7866/7 (2 lines). Telegrams: "Subsidiary, London." For further particulars apply to the Medical Superintendent, Robert M. Riggall, Member, British Psycho-Analytical Society.

### CLIFFDEN, TEIGNMOUTH

For the early TREATMENT of NERVOUS DISORDERS and patients needing rest and care. A well-appointed house, with spacious balconies and extensive views of the South Devon Coast. Beautiful garden and own dairy in 35 acres. In the same grounds, ROWDENS, a comfortable house with lovely views. Private road to the beach. There is also a charming house, Ebworthy, Manaton, Dartmoor, situated in 25 acres, 1,100 ft. up for bracing moorland air. Resident physicians; Bertha M. Mules, M.D., B.S.; Anne S. Mules, M.R.C.S., L.R.C.P. Telephone: Teignmouth 289 and 537.

## AGENTS

## PERCIVAL TURNER, LTD.

MEDICAL AGENCY (Est. 60 Years)  
25, MAIDEN LANE, STRAND, W.C.2.

Tel.: Temple Bar 9011.  
Night: Walton-on-Thames 1785.

1. DORSET.—Country. Abt. £2,500 p.a. Panel 250. Prem. £3,000. Detached house for sale.
2. ESSEX.—Country town, £2,000 incg. Panel 515. Prem. £2,500. House, 5 bed., etc., for sale.
3. N.E. COAST.—Abt. £7,000 p.a. Panel 4,500. P.M.S. and Appis. £1,400. House, 6 bed., etc., £3,000.
4. ESSEX.—Town. Over £3,000. Panel over 1,500. Small house for sale.
5. LONDON. N.W.3.—Lady's practice. £1,780 p.a. Panel 800. Wd. let surg. as lock-up. Large house if desired.
6. ESSEX.—Coast. Over £1,600 incg. Select panel, scope. Modern house, 4 beds, etc., sale.
7. LONDON. E.12.—Abt. £7,000 p.a. Panel 3,200. 1/3 share for sale. House to rent.
8. Lincs.—Assy. with View. Salary £900 p.a. 1/3 share of £4,500. House to rent.
9. LONDON. S.E.1.—Nucleus, £300 p.a. Panel 150. Prem. £300. Freehold house £700.
10. HANTS. Coast.—Death vacancy. £1,800 p.a. Panel 1,100. Appis. £425. Small house and surgery.
11. CROYDON AREA.—About £3,200 p.a. Panel abt. 1,600. Small house, now run as lock-up.
12. SUSSEX Coast.—Non-panel. Abt. £3,000 p.a. Appt. £300. House, 4 bed., etc., to rent.
13. NORTH YORKS.—1/3 share of £4,600 p.a. Panel 1,400. Appis. £100. House for sale £3,000.
14. NORTHERN IRELAND AND EIRE.—Share worth £1,000 p.a. Premium £2,000. Small panel. Furnished flat.
15. KENYA.—£1,154 p.a. Prem. £1,000. House and land to rent £7 p. month.
16. MIDDY.—1/2 share of £5,500 p.a. Panel over 2,000. House, 3 bed., etc. on lease, or furn. flat.
17. CHESHIRE.—1/3 or 1/2 share of over £5,000 p.a. Panel over 2,000. Appt. £500. House 4 bed., etc. £2,700.
18. YORKS.—Town. Over £2,800 p.a. Panel 1,900. Modern house with garden.
19. MANCHESTER AREA.—£4,600 p.a. Panel 1,550. Appis. etc. worth £550 p.a. Deid. house, 5 to 6 beds. for sale, also smaller house, sale or rent.
20. S. STAFF.—Over £5,000 p.a. Panel 3,145. House (5 bed.) etc. Rent £140 p.a.
21. MIDLANDS.—Abt. £3,300 p.a. Panel 3,150. Club and appis £520. Two houses, ideal for two men.
22. KENT (Outer Suburb).—Abt. £1,800 p.a. Panel £1,040. House, 3 bed. etc. for sale also £3,000 p.a. Panel 1,300 with lovely house for sale. Sell together or separately.
23. LONDON. S.E. Sub.—£1,900 p.a. Panel 1,650. Good house for sale.
24. YORKS. Town.—£2,300 p.a. Panel 1,080. Nice house. Low premium.
25. YORKS.—Over £1,200 p.a. Panel 1,128. Prem. 14 yrs. purchase. House 4 bed., etc.
26. STAFFS.—Over £5,000 p.a. Panel 3,700. Good house, suit two men.

PRACTICES AND SHARES urgently wanted, especially South of Thames. Many purchasers waiting with capital.

ASSISTANTS AND LOCUMS SUPPLIED

## B.M.A. QUARTERLY JOURNALS

BRITISH JOURNAL OF  
PHARMACOLOGY AND  
CHEMOTHERAPY

BRITISH JOURNAL OF  
VENEREAL DISEASES

JOURNAL OF  
CLINICAL PATHOLOGY

JOURNAL OF NEUROLOGY,  
NEUROSURGERY AND  
PSYCHIATRY

### THORAX

Each subscription 25/- per annum (to members B.M.A. 20/- per annum). Single copy 7/6.

PUBLISHING DEPT.

B.M.A. House, Tavistock Sq., W.C.1.

## BOVRIL MEDICAL AGENCY

ALDINE HOUSE, 10-13, BEDFORD ST.,  
STRAND, LONDON, W.C.2.

Telephone: Temple Bar 1616-8-F. M. IHEW

1. WARWICK.—Pship. sh. abt. £1,600 in growing pract. for man, woman or qualified husband and wife. Small house to rent.
2. N.E. COAST.—Large pract. for two. Inc. £7,000. Panel 4,500. Two houses available.
3. DORSET.—Country pract. Inc. abt. £2,500. Small panel. Large f'hold house but need not be bought.
4. ESSEX.—Pship sh. three-fifths of £6,000. Panel 3,000. Very good house with garden to rent.
5. YORKS.—Town pract. Inc. over £4,000. Panel 3,000. Good house on rental and second house available.
6. SURREY.—Pract. for qualified husband and wife. Inc. over £5,000. Panel 5,300. F'hold house £4,500.
7. N. LONDON.—Old est. pract. Income £2,726. Panel 1,800. Exceptional f'hold house but this need not be bought.
8. E. OUTSKIRTS.—Pship. One-third of £7,000. Panel 3,500. House for sale £1,300 or will be rented.
9. S.W. LONDON.—Branch pract. Inc. about £2,100 incl. Panel 2,000 patients and P.M.S. £102.
10. N. LONDON.—Pract. about £1,500. Panel 1,040. Exceptionally good f'hold house.
11. MIDDY.—Two-ninths sh. of £8,100. Panel 2,500. Small house to rent.
12. S. WALES. Coast Town.—One-third share of £5,500. Panel 1,900. Choose own house.
13. N.W. COAST.—Good class town pract. Inc. £2,120. Panel 268. Scope for surgery. Prof. rooms.
14. N.W. LONDON.—Practice £2,560. Panel 640. Prof. rooms and flat.
15. N.W. LONDON.—Sound pract. Inc. £4,680. Panel 2,600. Good detached corner house.
16. MIDDY.—Well est. pract. Inc. £3,228. Panel 3,319. Good f'hold house.
17. SUSSEX.—Coast pract. £1,500. Panel 230. Good f'hold house.
18. LONDON. W.—Private pract. Inc. £3,625. Cons. Rooms £320 per annum. Prem. £2,500.
19. SURREY.—D'ath Vacancy. Inc. about £2,000. Panel 300. Small f'hold house.
20. S. WALES.—Contract and Panel pract. Inc. £1,250. House and pract. £3,250.
21. CHESHIRE.—Half sh. of £5,283. Panel 2,000. House available.
22. N.W. LONDON.—Old est. pract. Inc. about £1,400. Panel 1,200. Good f'hold house.
23. LANCS.—Pract. Inc. £4,660. Panel 1,550. Two houses.
24. N.E. SEAPORT.—Sound pract. Inc. over £4,000. Prem. for pract. and f'hold house £8,500.
25. Lincs.—One-third sh. of £4,465. Panel 1,557. Small flat. Scope for F.R.C.S.
26. E. OUTSKIRTS.—Pship for woman. Half sh. of £2,857. Panel 1,016. Rooms only at present.
27. W. OUTSKIRTS.—Pract. prod. £3,700. Panel 3,000. Good f'hold house.
28. SURREY.—Half sh. in good private pract. prod. over £3,000. For well qualified man.

## BRITISH MEDICAL BUREAU

Northern Branch: 33, Cross St., Manchester, 2.

Tel.: Blackfriars 3925; after office hours  
Rusholme 2549. Tel.: "Locum Manchester

1. NORTH-WEST COAST.—£2,600. Panel 1,270. Excellent house £1,750. Premium £2,600.
  2. SHROPSHIRE BORDER.—Unopposed Country Practice. £1,500 p.a. Panel £600 p.a. Good house £86 p.a.
  3. YORKSHIRE (W.R.).—Unopposed nr. Country. £3,195 p.a. Panel £1,827 p.a. Modern house. Premium £3,500.
  4. CHESHIRE.—Semi-rural. £2,000 p.a. Panel 1,000. Excellent house with garden.
  5. N.E. COAST.—Over £3,000 p.a. Panel 2,300. Good house with garden.
  6. NORTH-WEST LANCS.—Semi-rural. Partnership. £7,800 p.a. Panel 4,000. 5/16ths share.
  7. MIDLANDS.—Industrial town. £2,620. Panel 2,100. Good house with garden to rent.
  8. CHESHIRE.—Country district. Receipts 1947. £2,545. Panel 800. Practice and house. £6,000.
  9. MIDLANDS.—£5,000 p.a. Panel 3,145. Good house. Rent £140 p.a. Suit two.
  10. MANCHESTER.—Partnership. £3,500 p.a. Panel 2,500. 1/2 share. Great scope.
  11. N.W. LANCS.—Near Coast. £4,660 p.a. Panel 1,472. Suitable flat.
  12. LANCS TOWN, near Country.—Over £4,000 p.a. Panel 3,000. Good house. Suit two.
  13. MANCHESTER SUBURB.—Middleclass practice. £4,500 p.a. Panel 2,000. Excellent house.
  14. DERBYSHIRE.—Country. Over £3,000. Panel 1,550. Half share.
  15. MIDLANDS.—£3,500. Panel 3,400. Modern house with good garden.
  16. NORTH-WEST COAST.—Seaside and residential. £4,077. Panel 1,060. Good house to rent £81 p.a.
  17. LEICESTER.—£1,565 p.a. Panel 1,280. Suitable house. Plenty of scope.
  18. DRADFORD.—£2,000 p.a. Panel over 2,000. Suitable house. Best offer.
- Many others. Details free on request.  
Vacancies for Locums and Assistants.

## BRITISH MEDICAL BUREAU

TAVISTOCK HOUSE SOUTH  
TAVISTOCK SQUARE, W.C.1

Telegrams: Triform, Westcent, London  
Telephone: Euston 1644 and 1645.

### All Branches of Medical Accountancy undertaken.

1. SURREY.—Country Town. Receipts 1947 £1,693. Panel 1,100. Prof. accommodation available. Premium £2,500.
2. S. WALES.—Town. Receipts 1947 £1,726. Panel 1,050. Good house available. Premium 1½ years.
3. SOUTH COAST.—Popular resort. Receipts £1,600 p.a. Panel 250. House for sale £6,000. Branch surgery to rent.
4. DORSET.—Beautiful district near coast. Receipts £2,000 to £2,500 p.a. Panel 250. Beautiful house to purchase if desired. Premium 1½ years.
5. OPHTHALMIC, NORFOLK. Receipts 1947 £481. Premium £600.
6. NORTH OF ENGLAND.—Town. Nucleus £300 to £400 p.a. Panel 300.
7. BEDS.—Country practice. Receipts approx. £1,000 p.a. Panel 925. Small hse. to rent. Prem. £1,300.
8. MIDLANDS.—Inland Spa. Asstp. with view to 1/4 share. Receipts 1947, £7/8,000 p.a. Panel 4,000. Furnished rooms available. Prem. 1½ yrs' purch.
9. LONDON. S.E.—1/2 share in prac. abt. £2,000 p.a. Panel 2,300.
10. LONDON. W.—Panel of abt. 1,600 patients. Private work in addition. Corner hse. on 2 floors for sale. Prem. £2,000.
11. SUSSEX.—Beautiful country. 3/7ths share in £4,200. Panel 1,400. Ex. hse. for sale £7,000. Prem. for pract. by arr.
12. OPHTHALMIC, W. of England. Receipts over £3,000 p.a. Hse. 2,500. Prospects of hosp. appt.
13. S. MIDLANDS Town.—1/4 share in £8,000 for man pref. with higher medical degree. Prospect of Hosp. Appt. Panel 3,500. Flat available.
14. ISLE OF WIGHT.—1/2 share in £4,200. Panel 500. 4-bedroomed hse. for sale. Prem. 1½ yrs'.
15. MIDDY.—Suburban district. 1/2 share. Receipts last year, £4,800. Panel 2,300. Hse. (4 beds) to rent. Prem. £4,200.
16. SURREY.—Riverside suburb. 14-25ths share. Total receipts 1947 £6,400. Panel 2,800. 4-Bed roomed hse. for sale.
17. N.E. COAST.—Large industrial town. Whole practice or part. Receipts 1947 £4,000. Panel 3,350. Large hse. for sale.
18. MIDDLESEX.—Residential district. 2/9 share in £8,000 p.a. Panel 2,800. Small house to rent. Premium 1½ years.
19. MIDDLESEX.—Suburb. 1/2 share in over £8,000 p.a. Panel 5,000. Freehold house for sale.
20. KENT Suburb.—Branch practice with Panel of 450 patients and some private work. Small house with surgery premises in grounds and caretaker tenants in rest of house.
21. EAST MIDLANDS.—Country town 1/2 share. Receipts av. £2,500 p.a. (abt.). Panel 343. Appis £776 p.a. Prem. £2,000.
22. LONDON. S.E.—1/2 share in £2,500 p.a. Panel 2,000. Prem. 1½ yrs' purchase.
23. CORNISH COAST.—Small town. Year to April, 1947, £3,287, to April, 1948, approx. £4,000. Panel 1,315. House on rental. Prem. 2 yrs' purchase.
24. SHROPSHIRE.—Partnership after preliminary assistance. 1/2 share in over £7,000 p.a. Panel 4,450. Prem. 1½ yrs' purch.
25. OPHTHALMIC, MIDDY.—Riverside district. Receipts approx. £2,000 p.a., including £600 from N.O.T.B. Excellent house for sale.
26. ULSTER Border Country.—1/2 share worth about £2,000 p.a. Prem. £2,000.
27. MIDLANDS TOWN.—Receipts £3,800. Panel 3,700. Suit two friends. Two houses for sale. Prem. 1½ yrs' purch.
28. S. COAST.—Popular resort. Non-panel practice. Receipts year ended Sept. 1947. £2,915. House four bedrooms, to rent £250 p.a.
29. ESSEX.—Suburban district. Medical Woman's practice. Receipts 1947 £2,476. Panel 600. Freehold house for sale. Prem. £3,500.
30. DEATH VACANCY, SURREY.—Medical woman's pract. of £2,000 p.a. Panel 300. Semi-detached hse. for sale. Prem. £2,000.
31. WEST MIDLANDS.—Country town 1/5 share (after prelim. asstp.) in £8,800. Panel 3,500. Flat available. Prem. 1½ yrs'.
32. LONDON. N.W.—Receipts £13/1,500 p.a. Panel 1,200. Large leasehold hse. value abt. £7,000. Prem. for pract. 1½ yrs'.
33. OPHTHALMIC, ESSEX.—Suburb. Abt. £1,700 p.a. Appt. worth £400 p.a. Consulting rooms available. Prem. £1,000.
34. MIDDY.—Suburb. Receipts abt. £4,000 p.a. Panel 900. Hse. to rent £140 p.a. Prem. by arr.
35. LONDON. W.—Suburb. Receipts 1947 £3,700. Panel 3,000. F'hold hse. £5,500. Prem. £6,000.
36. ESSEX.—1/2 share. Receipts 1947 £6,143. Panel 6,000. Ex. hse. for sale. Premium 1½ yrs. purchase.
37. STAFFS.—Town. Receipts last year £5,115. Panel 3,145. 5 bedroomed hse., rent £140 p.a. Suit two friends. Premium £7,250.

PURCHASERS AND CAPITAL AVAILABLE  
for practices (£1,200 p.a. upwards) with suitable  
houses.

# THELESTROL

HEXESTROL + PHENOBARBITAL

Compressed tablets each containing 3 mgs. of Hexestrol (Dihydrodiethyl Stilbestrol) and 20 mgs. of Phenobarbital

*Tablets are scored to facilitate dosage reduction*

Indicated in the treatment of menopausal syndrome including nervous manifestations

Bottles of 20, 50 and 100 tablets

*Professional samples available to members of the Medical Profession*

**G. W. CARNRICK CO.**

20, Mt. Pleasant Avenue  
Newark, New Jersey, U.S.A.

*Distributors.*

**BROOKS & WarBURTON, LTD.**

232-242, VAUXHALL BRIDGE ROAD S.W.1

*Tyre pressures need checking every week*

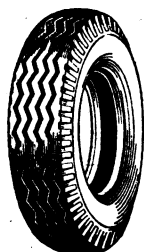
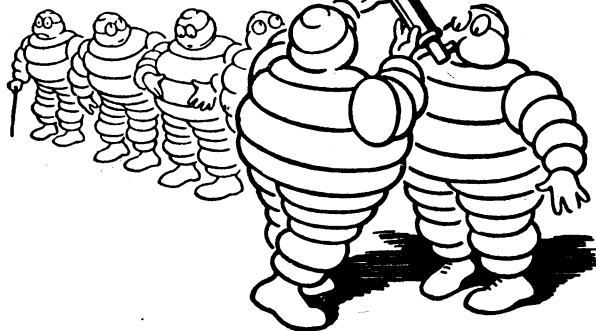

Underinflation causes tyres to overflex when running and to get too hot. This may lead to separation and rupture of the fabric as well as to rapid and uneven wear of the tread.

**MICHELIN**

TYRE Co. Ltd., Stoke-on-Trent

# ALLANTOIN SULPHANILAMIDE

*Bacteriostasis PLUS*

'Genatosan' presents a unique range of Allantoin-Sulphanilamide preparations, for use by the surgeon and general practitioner.

Allantoin brings about chemical debridement of necrotic tissue, promotes tissue granulation and vascularisation, and exerts a synergistic effect with Sulphanilamide.

The combination of Allantoin and Sulphanilamide is a very valuable one, since not only is bacteriostasis achieved with Sulphanilamide, but attention is also attracted to the healing process.

*The series of*

'GENATOSAN' ALLANTOIN-SULPHANILAMIDE

*preparations include:—*

OINTMENT Allantoin 2% Sulphanilamide 5% in compound wool fat base.

POWDER Allantoin 4% Sulphanilamide 96%.

DUSTING POWDER Allantoin 2% Sulphanilamide 10%.

CREAM Dermatological Cream No. 2 (Allantoin 2% Benzocaine 1% Sulphanilamide 5%).

**INDICATIONS:—**

*Varicose ulcers and eczema, slow healing wounds, decubitus ulcers and other skin lesions.*

*Information and literature available upon request*

**GENATOSAN LTD., LOUGHBOROUGH, LEICESTERSHIRE**

*Telephone: Loughborough 2292*

M41



Origin of a  
'household name'

**WRIGHT'S LIQUOR CARBONIS DETERGENS**

The antiseptic and antipruritic constituents in Coal Tar were isolated for the first time when Wright's introduced their active extract Liquor Carbonis Detergens over 80 years ago. This distinctive preparation has secured a prominent place as a medicament in treatment of skin diseases. It is specified repeatedly by leading dermatologists and is today, through constant research and the application of modern methods of manufacture, a better product than ever before, both in appearance and antiseptic value.

Wright's Coal Tar Soap, soothing to the tenderest skin, derives its health-protecting powers from this preparation.

**Wright's** COAL TAR SOAP

IDEAL FOR TOILET AND NURSERY

