

ALT
ON

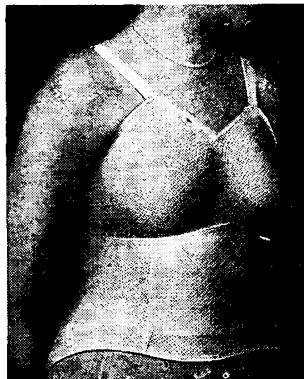

THE "SALTair" ARTIFICIAL BREAST

—the obvious solution of the psychological problem which frequently follows breast amputation. It restores the normal figure line, banishes self-consciousness, encourages resumption of normal activities. Can be worn while bathing, as it retains its shape when wet and can be easily dried. Available in the "Saltair" Brassiere or separately for sewing into patient's own foundation garment. Details to doctors on request.



Appointments at London address: 1, STANLEY HOUSE, 103, Marylebone High Street, London, W.1 Tel. Welbeck 3034

SALT & SON LTD BIRMINGHAM 2.

Guarantee
We guarantee to alter or exchange or accept the return of any appliance without cost or interest by the Medical Profession, if not found suitable within fourteen days from date of supply.
Salt and Son Ltd



NEW PLASTIC SURGICAL DRESSING replaces bandages

"Portex" Plastic Skin is a handy and effective treatment for cuts and abrasions, small burns, mosquito and other insect bites, pruritus, cracked nipples during lactation, chilblains.

"PORTEX" PLASTIC SKIN

Formula: Phenyl Salicylate gr. xii, Methyl Methacrylate gr. xvii, Resorcinol gr. ii, Eugenol m.l., Chloroform m.x. Volatile Solvents ad 3li.

In tubes and in 25 c.c., 56 c.c., 150 and 600 c.c. bottles.

Free professional sample available on request.

PORTLAND PLASTICS, LIMITED
Abbey House, Victoria Street, S.W.1



AS THE TISSUES WEAKEN WITH THE YEARS

SECRETORY dysfunction and muscular atrophy of the senile intestinal wall result in:

1. **Inadequate mucinous lubrication** of intestinal contents. Agarol* provides replacement by colloidal agar-agar similar to natural mucin in its lubricant qualities.
2. **Inadequate peristalsis.** Agarol re-activates peristalsis. White phenolphthalein induces gentle stimulation sufficient to overcome intestinal atonicity.
3. **Inadequate moisture.** Faecal hardening in the colon is corrected by Agarol: delay is eliminated and a moist, well formed stool passed. Each tablespoonful of Agarol ensures the retention of 100 c.c. of water in the stool.



*TRADE MARK REG.

William R **WARNER and Co. Ltd**
POWER ROAD, LONDON, W.4

SMALL MILEAGE CARS

for Doctors

Henlys have a splendid selection of genuine small mileage cars at attractive prices.

1946 Jaguar 3½ Saloon	1946 Rover 16 Saloon
1946 Triumph 14 Saloon	1940 Austin 10 Saloon
1946 Austin 8 Saloon	1940 Sun/Talbot 14 Tourer
1946 Armstrong 16 D/H Coupe	1939 Riley 1½ Saloon
1946 Hillman 10 Saloon	1939 Morris 10 Saloon
1946 Ford 8 Saloon	1939 Jaguar 2½ Saloon
1946 Morris 8 2-door Saloon	1939 Sun/Talbot 21 D/H Coupe
1946 Sun/Talbot 10 Saloon	1939 Packard 33 Limousine
1946 Standard 8 D/H Coupe	1938 Talbot 21 Saloon
1946 Humber 27 Super Snipe	1938 Jaguar 3½ Saloon
1946 Lanchester 10 Saloon	1938 Humber 16 Roadster

SPECIAL HIRE PURCHASE TERMS STILL AVAILABLE

HENLYS

ENGLAND'S LEADING MOTOR AGENTS

Head Office: HENLY HOUSE, 385 EUSTON ROAD, N.W.1
Telephone: EUSon 4444.

DEVONSHIRE HOUSE, PICCADILLY, W.1.
(GROsvenor 2287).

Branches: MANCHESTER, 1/5 Peter Street; BRISTOL, Cheltenham Road; BOURNEMOUTH, The Square; NORTHAMPTON, A. Mulliner, Ltd., Bridge Street.

30 Depots throughout the country.

Open 9 a.m.—6 p.m. (Sats. 9 a.m.—1 p.m.)

Oxford Medical Publications

THE PARATHYROID GLANDS AND SKELETON IN RENAL DISEASE

By J. R. GILMOUR, M.R.C.P. 172 Pages. 26 Illustrations. 18s. net.

"Maintains the high standard of the Institute from which it originates."—*Practitioner*.

OBSTETRICS AND GYNAECOLOGY

By C. SCOTT RUSSELL, M.B., F.R.C.S.(Edin.), M.R.C.O.G. With a Foreword by J. CHASSAR MOIR, D.M., F.R.C.S.(Edin.), F.R.C.O.G. 222 Pages. 21 Illustrations. 12s. 6d. net.

"Recommended to those in general practice."—*Irish Journal of Medical Science*.

SENSORY MECHANISMS OF THE RETINA

By RAGNAR GRANIT, M.D. 432 Pages. 178 Illustrations. 35s. net.

"The account of visual purple alone would make the book important."—*Lancet*.

DISEASES OF THE HEART AND CIRCULATION

By ALBERT A. FITZGERALD PEEL, M.A., D.M. (Oxon.), F.R.F.P.S.(G.) 420 Pages. 113 Illustrations. 35s. net.

"A balanced survey of the subject."—*Practitioner*.

DISEASES OF THE NERVOUS SYSTEM

By W. RUSSELL BRAIN, D.M.(Oxon.), F.R.C.P. (Lond.) Third edition. 1,008 Pages. 79 Illustrations. 37s. 6d. net.

"Will still maintain its place as a book for student and practitioner alike."—*Medical Press*.

A PRACTICAL TEXTBOOK OF LEPROSY

By R. G. COCHRANE, M.D., F.R.C.P., D.T.M.&H. (Eng.). With a Foreword by Sir GEORGE McROBERT, C.I.E., M.D., F.R.C.P. 296 Pages. 175 Illustrations. 42s. net.

"There is no book on leprosy in the English language that is more up-to-date, practical and better illustrated."—*British Journal of Dermatology and Syphilis*.

THE ANATOMY OF THE BRONCHIAL TREE

By R. C. BROCK, M.S., F.R.C.S. 104 Pages. 258 Illustrations (18 in colour). 42s. net.

"It will probably become the standard textbook on the subject."—*British Medical Journal*.

HEPARIN

By J. ERIK JORPES, M.D. Second edition. 260 Pages. 24 Illustrations. 18s. net.

"This is an authoritative and timely monograph."—*British Medical Journal*.

Amen House



London E.C.4

ESTABLISHED 1888

Sparklets

SPECIALISED MEDICAL EQUIPMENT

**RESUSCITATORS
CO₂ SNOW APPARATUS
MEDICAL & DENTAL SPRAYS
(CO₂ SYSTEM)**

WRITE FOR BOOKLETS TO:—
**SPARKLETS LTD., MEDICAL SECTION,
LONDON, N.18**

SPARKLETS® Read TRADE MARK



Greatest anti-convulsant action, least hypnotic effect

EPTOIN is a preparation of soluble phenytoin supplied as sugar-coated tablets containing 0.1 gm. for the treatment of epilepsy. It possesses powerful anti-convulsant action and low hypnotic effect. Clinical results indicate that Eptoin greatly reduces the number of seizures in cases which have proved refractory to other forms of therapy.

EPTOIN BRAND
SOLUBLE PHENYTOIN for Epilepsy



Further information gladly sent on request to the Medical Department
BOOTS PURE DRUG COMPANY LIMITED, NOTTINGHAM, ENGLAND

'CARBRITAL'

CAPSULES

A new Sedative and Hypnotic Combination

In 'Carbital' Capsules the rapid, but relatively brief, hypnotic action of soluble pentobarbitone is combined with the prolonged sedative effect of carbromal, and in insomnia 'Carbital' produces slumber simulating natural undisturbed sleep of adequate depth and duration, and patients awaken refreshed and alert.

'Carbital' is also indicated as a general sedative in neurasthenia, etc.; for pre-operative sedation; in obstetrical practice; and routinely in minor operations.

Each 'Carbital' Capsule contains $1\frac{1}{2}$ grains of soluble pentobarbitone and 4 grains of carbromal.

Issued in bottles of 10, 25 and 250 capsules.

Further particulars on request.

Parke, Davis & Company

50, Beak Street, London, W.1

Laboratories: Hounslow, Middlesex

INC. U.S.A., LIABILITY LTD.



The general action of Bynin Amara is manifested by increased tone of the nervous, muscular, and cardio-vascular systems. It stimulates the digestive organs, improves the flagging appetite, corrects anæmia, and aids nutrition generally.

The marked asthenia and nervous depression which are prominent features of the post-influenzal state yield rapidly to its influence. Whenever there is any indication of lowered resistance a course of Bynin Amara is a valuable safeguard against infection.

BYNIN AMARA

Containing Soluble Ferric Phosphate U.S.P.X. 1.0; Copper Sulphate 0.002; Liquid Extract of Nux Vomica 0.93; Phosphoric Acid 0.2 per cent. w/v. Extract of Malt 69.0 per cent. w/v.

ALLEN & HANBURY LTD. LONDON. E.2

CELLON LABORATORIES LTD.

The following tested preparations are available for prompt delivery:—

CELETANE (REGD.) — MEDICATED (LETHANE) HAIR OIL—N.W.F.

The modern insecticide for eradication of head lice (*Pediculus Capitis*), as employed by many Medical Officers of Health, etc.

BENZELIA (REGD.)—BENZYL BENZOATE EMULSION—25%

A well-established preparation for rapid eradication of scabies within 48 hours. Also supplied in form of vanishing cream.

OLEOCIDE (REGD.)—OLEO-SULPHONAMIDE

This valuable preparation is a marked advance in Sulphonamide Therapy. Ensures rapid relief of ulcers, impetigo and other streptococcal infections of the skin; first and second degree burns—broken or unbroken.

CELOZENE (REGD.)—LIQ. CHLORXYLENOL—B.P.C.

A powerful non-toxic, non-irritant antiseptic of great value for wounds and cuts, having a Rideal Walker value of 4.0. A special grade can be supplied for sterilising instruments.

SKLEN (REGD.)—PLASTIC BANDAGE REMOVER (NON-INFLAMMABLE)

A solution for dissolving adhesive of plastic bandages enabling easy removal of plaster and subsequent cleansing of adhesive remaining on the skin.

Further information, samples and prices upon request from:

CELLON LABORATORIES LTD.

KINGSTON-ON-THAMES

Kingston 1234 (7 lines)

CVS-38

FEEDING the CONVALESCENT

Good nutrition is essential in convalescence. The patient, whether surgical or medical, is usually debilitated, having partially exhausted his reserves of tissue nutrients, including vitamins as well as proteins, carbohydrates, fats and minerals. Rapid recovery of health depends largely on replenishing these reserves as quickly as possible.

Marmite, which is an autolysed yeast extract, has long been recognised as a valuable addition to the diet of the convalescent, since it contains essential vitamins of the B₂ group. It is also a useful source of pre-digested protein, within the limits of the amount taken.

MARMITE

yeast extract

contains

Riboflavin (vitamin B₂) 1.5 mg. per oz.,
Niacin (nicotinic acid) 16.5 mg. per oz.

Jars: 1-oz. 8d., 2-oz. 1/1, 4-oz. 2/-, 8-oz. 3/3, 16-oz. 5/9

Obtainable from Chemists and Grocers

Special terms for packs for hospitals, welfare centres and schools

Literature on application

THE MARMITE FOOD EXTRACT CO., LTD.

35, Seething Lane, London, E.C.3

484/1

The *proteolysed* extract of liver for parenteral use

NEO-HEPATEX

PROTEOLYSIS—Original research in the Evans laboratories has shown that a better liberation of active principles from protein complexes, and an enhanced therapeutic potency can be obtained by the application of controlled proteolytic enzyme digestion to liver in the manufacture of anti-anæmia preparations.

POTENCY—Each batch is clinically tested before issue to ensure that a dose of 2.0 c.c. every fourteen days will restore the blood picture to normal in the average uncomplicated case of pernicious anæmia. A maintenance dose of 2.0 c.c. per month is usually adequate.



Further details sent on request

EVANS MEDICAL SUPPLIES LTD

Liverpool and London

EVANS

119b-28/CR

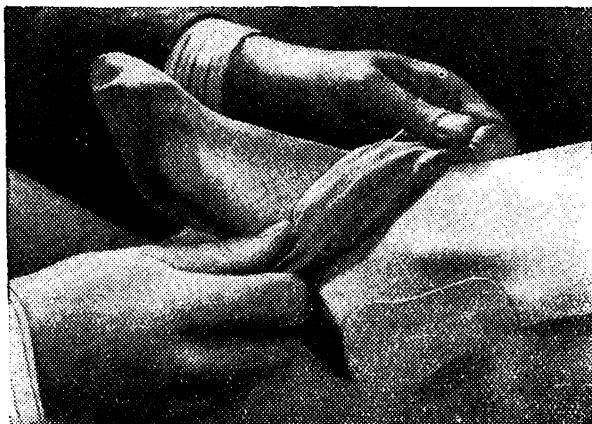

Wounds in awkward places

Elastoplast Occlusive Wound Dressings will not ruck up—or become displaced. They are invaluable for wounds in awkward places, and remain snugly in position until the wound is healed.

Elastoplast

TRADE MARK

BANDAGES and DRESSINGS

Made in England by T. J. Smith & Nephew Ltd., Hull

Makers of Elastoplast and Gypsona Bandages.

*so to bed... } ★
and so to rise }*

REFRESHED · RESTORED · REVITALISED

'Tabloid' Cyclobarbitone is the ideal barbiturate for routine sedation. It induces sleep within one-half to one hour, after which its hypnotic action rapidly diminishes and is replaced by a state of *natural* sleep. The patient awakes refreshed and free from the "hang-over" effects commonly produced by soporific drugs.



'TABLOID' BRAND

Cyclobarbitone



BURROUGHS WELLCOME & CO. (The Wellcome Foundation Ltd.) LONDON

Antacid and Adsorbent

The particular value of MAGSORBENT in chronic hyperchlorhydric disorders depends upon the moderation of its rate of interaction with acids. The time required for complete interaction approximates to the normal emptying time of the stomach. It can, therefore, be taken in generous excess of the amount required to combine with the acid present in the stomach at any particular moment, without risk of overneutralisation.

Formula : Magnesium Trisilicate 100%

Samples of MAGSORBENT Powder and Tablets, also literature, are available on request



KAYLENE, LTD.

Sole Distributors : **ADSORBENTS LTD.**
WATERLOO ROAD, LONDON, N.W.2

QUEUES... SHORTAGES... HARASSED NERVES

Because of present-day conditions—so many worries, so many minor irritations, so many hours spent in queues—more and more people are feeling the need for a general tonic. Livogen, which is a highly-active preparation of extract of liver B.P., extract of yeast, vitamin B₁ and nicotinic acid, provides the factors necessary for the maintenance of normal metabolic processes, and is thus indicated in all cases of nervous depression, reduced vitality, and lassitude or debility attributable to dietary deficiencies. It is issued in bottles of 4 and 16 fluid ounces, also in bottles of 80 fluid ounces for dispensing.

LIVOGEN

Trade Mark

THE BRITISH DRUG HOUSES LTD.
LONDON N.1

Lan/E/91



The Successful Treatment of FIBROSITIS and certain cases of RHEUMATISM with NOVUTOX

A mass of evidence has accumulated to show that the treatment of Fibrositis and certain cases of Rheumatism with Novutox injections provides not only complete restoration of function with immediate relief from pain, but also, in many cases, early recovery.

Interested members of the medical profession are invited to write for a copy of a Thesis on "THE INJECTION TREATMENT OF FIBROSITIS—with special reference to: Lumbago, Muscular Rheumatism (Acute and Chronic), Muscular Pain (of Traumatic Origin)."

NOVUTOX is available in:

2-oz. and 20-oz. Bottles: 3%, 1% and 2% Solutions.
Boxes of 12 x 2 c.c. Ampoules: 1% and 2% Solutions.

Each c.c. of Novutox 2% contains 0.02 gm. ethocaine hcl., 0.00002 gm. epinephrine and 0.00002 gm. capryl hydrocupreinofoxin hcl. Other strengths of Novutox contain these elements (with or without epinephrine) in varying proportions.

PHARMACEUTICAL MANUFACTURING CO. LTD.
THE LABORATORIES, CHELTENHAM, GLOS.



d-TUBOCURARINE CHLORIDE (DUNCAN)

Hypule No. 107 presents *d*-Tubocurarine Chloride (Duncan) containing 15 mg. in 1.5 c.c. as a stable sterile solution for intravenous injection. Its compatibility with solutions of Soluble Thiopentone B.P. in all proportions normally employed in anaesthesia offers added convenience in administration.

Hypule No. 107 has given entire satisfaction throughout a comprehensive series of clinical trials as a muscle relaxant in anaesthesia.

Hypules No. 107 are issued in boxes of 6, 12 and 50. Rubber-capped bottles containing 50 mg. *d*-Tubocurarine Chloride (Duncan) in 5 c.c. are also available.

DUNCAN, FLOCKHART & CO.
EDINBURGH LONDON

L.A.B.
MICRYSTON
REGISTERED TRADE MARK

MICRO-CRYSTALLINE HORMONES

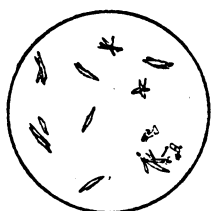

Micryston Oestrone X175

OESTRONE
and
TESTOSTERONE
FOR
SUSTAINED ACTION

Unlike hormone solutions, suspensions of hormone crystals are absorbed slowly and their effect is thereby enhanced and protracted. Micryston Oestrone is thus rational in oestrogenic deficiency and Micryston Testosterone in testicular deficiencies. As, in many cases, one weekly injection produces a sustained flow of hormone, a great economy of material and effort is attained.

ISSUED IN VIALS OF 8 C.C.
Oestrone 1 mg. per c.c. Testosterone 2 mg. per c.c.
Scientific literature on request.

Sole Distributors for U.K. and Dominions.

COATES AND COOPER LTD
NORTHWOOD · MIDDLESEX

Manufactured in England by
LABORATORIES FOR APPLIED BIOLOGY LTD
22 BEAUMONT STREET, LONDON, W1

L.A.B.

**AS AN
ADJUNCT
TO A
Restricted
DIET**

DURING a period of restricted diet, bowel regularity may be maintained with the aid of 'Petrolagar' Plain. As an adjunct to the diet, 'Petrolagar' induces a soft, well-formed stool and encourages a regular habit time for bowel movement.

'Petrolagar'

BRAND EMULSION

TRADE MARK

ACTIVE CONSTITUENTS IN FORMULA: 'Petrolagar' with Phenolphthalein: White Petroleum Oil 25% v/v, Phenolphthalein 1½ grs. to the fluid ounce.

JOHN WYETH & BROTHER LTD.
Clifton House, Euston Road, London, N.W.1

a single course of

3

injections

to immunise infants against both
diphtheria and whooping cough
at the same time

GLAXO

DIPHTHERIA-PERTUSSIS PROPHYLACTIC Glaxo

Each cc. contains at least Lf 25 diphtheria prophylactic
A.P.T. and 20,000 million H. Pertussis (alum-precipitated)

GLAXO LABORATORIES LTD., GREENFORD, MIDDLESEX. BYRON 3434

TRADE MARK

'SOLUTHIAZOLE'

BRAND

Neutral soluble sulphathiazole derivative

An injectable sulphonamide which combines high therapeutic activity with a wide margin of safety when given intravenously and intramuscularly.

The chief clinical indication of 'Soluthiazole' is to initiate therapy in patients who are acutely ill or to treat patients who are unable to take sulphonamides by mouth.



MANUFACTURED BY

MAY & BAKER LTD.

DISTRIBUTORS

PHARMACEUTICAL SPECIALITIES (MAY & BAKER) LTD., DAGENHAM

FOLIC ACID *for the control of*

MACROCYTIC and HYPOCHROMIC ANAEMIAS NOW AVAILABLE AS



Indicated for Macrocytic Anaemias, Pernicious Anaemia, Sprue, Macrocytic Anaemia of Pregnancy, etc. Tablets of 5 mg. in tubes of 25, and bottles of 100, 500 and 1,000. Boxes of 12 x 1 cc. ampoules, 15 mg./cc.

'Folvite' Regd. trade mark.



Indicated for both Macrocytic and Hypochromic Anaemias, particularly those that are iron-deficient. Bottles of 30, 100, 500 and 1,000 tablets, containing 'Folvite' Folic Acid 1.7 mg. and ferrous sulph. exsic. 3 gr.

'Folvron' trade mark applied for.

Following the brilliant research which preceded the isolation and synthesis of folic acid by the Lederle-Cyanamid Group in America, the substance is now available in ample supply in this country in the form of Folvite and Folvron. Your prescriptions can be dispensed by leading pharmacies throughout the country.

Lederle Laboratories
DIVISION

CYANAMID PRODUCTS LTD

BRETENHAM HOUSE, LANCASTER PLACE, LONDON, W.C.2.



is available under the Doctor's prescription through your local Corsetiere.

Spirella's natural support permits even cases of extreme obesity to lead normal, comfortable lives.

For name and address of nearest Corsetiere, see Spirella full-page advertisement in the local Telephone Directory.



The SPIRELLA COMPANY OF GREAT BRITAIN LIMITED

LETCHEWORTH, HERTS, and
SPIRELLA HOUSE, OXFORD CIRCUS,
LONDON, W.1.

Vitamin Therapy *- its uses and limitations*

ANXIETY: FATIGUE: INSOMNIA: CONSTIPATION

may be signs of exhaustion or neurasthenia. But their combination in one patient may also indicate that diet has been at fault and that the patient needs extra vitamin B. If the calorific intake is not balanced by the vitamin B group which is concerned in carbohydrate metabolism, a partial deficiency may exist. To restore the patient to normal the most effective remedy is a combination of the factors concerned, namely

BEFORTISS B-complex

Each capsule contains:

aneurine hydrochloride	1.0 mg.	riboflavine	- - -	1.0 mg.
nicotinamide	- - -	pyridoxine	- - -	0.5 mg.

Ampoules available in two strengths as follows:—

aneurine hydrochloride	- 1 c.c. 10 mg.	2 c.c. 50 mg.
riboflavine	- 1 c.c. 1 mg.	2 c.c. 4 mg.
nicotinamide	- 1 c.c. 40 mg.	2 c.c. 200 mg.
pyridoxine	- 1 c.c. 1 mg.	2 c.c. 5 mg.

References:—Full documentation may be obtained on application to Clinical Research Dept. 13.A.



Vitamins Limited
Upper Mall, London, W.6

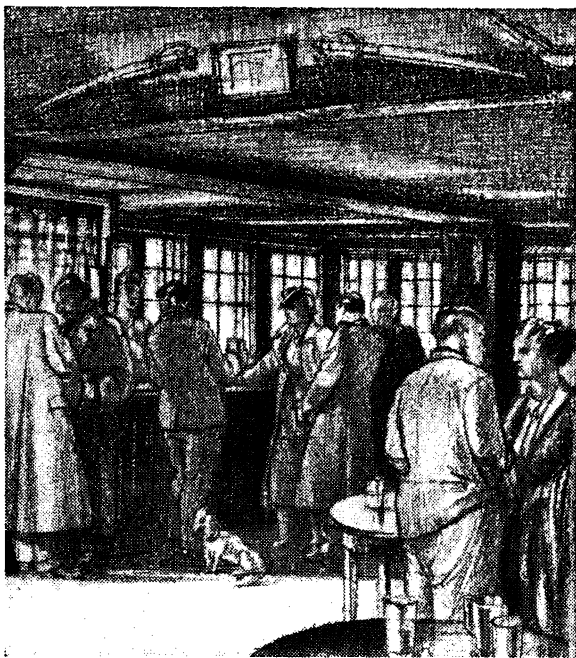

AT THE FRIENDLY INN

Specially drawn for The Brewers' Society by
Henry Rushbury R.A.

THE BANK IS INTERESTED

It is interested in its customers, in their affairs and in their business ventures; it is ready, by direct assistance and friendly counsel, to help those affairs forward, for it recognises that the prosperity of the Bank is to be found in the prosperity of its customers. It is, therefore, good business to keep in touch with your Bank. The Manager at any branch of the Westminster Bank will be glad to discuss with you any problem in which the services of the Bank can usefully be employed.

WESTMINSTER BANK
LIMITED

Laboratory Nativelle, Ltd

DIGITALINE NATIVELLE

TABLETS

1/600 gr. 0.1 mgm., 1/240 gr. 0.25 mgm.
Packed in bottles of 40.

SOLUTION

1/1,000. Packed in bottles of 10 c.c.

AMPOULES

For intramuscular injection. 1/240 gr.
0.25 mgm. Packed in boxes of 6.

AMPOULES

For intravenous injection. 1/300 gr.
0.2 mgm. Packed in boxes of 6.

Samples, charts and full details of all NATIVELLE products now being imported gladly sent on request.

74-77, White Lion St.,
LONDON, N.1.

19, Temple Bar,
DUBLIN.

N

THE PRACTITIONER'S CARD-INDEX GUIDE TO TREATMENT

Prepared and edited by medical specialists
experienced in medical publishing

The System that Never Grows Old

This system of treatment is unique in that the rapid advances in medical knowledge will never render it out of date.

The wide range of modern medical treatment is covered in a card-index eminently suitable for the physician's desk.

The subject matter is revised every three months, under the supervision of a Board of medical specialists, in the light of the latest world's medical literature, and practical experience.

These quarterly revisions can be incorporated in the Index in a few moments.

One complete Index, with an addendum comprising a useful list of modern Pharmaceutical specialties, is supplied in a handsome plastic cabinet. The initial cost of £5 5s. includes the first four quarterly replacements. Subsequently the cost of the replacement service is £2 2s. per annum.

Full details may be
obtained from

**Devereaux (Medical)
Publications Ltd.**

36-7 Maiden Lane,
London, W.C.2.

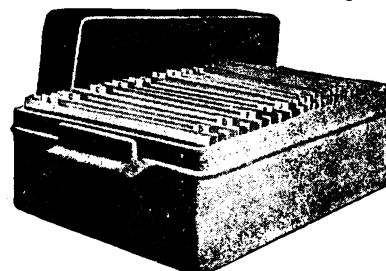



CAMP
TRADE MARK

Surgical and Orthopædic Supports

(Equipped with Precision-Fitting Adjustments)

are supplied by Authorized
Surgical Establishments to

HOSPITALS
throughout the country

Illustrated Reference Book for Physicians
and Surgeons sent post free on request to:—

S. H. CAMP & COMPANY, LTD.
19, HANOVER SQUARE, LONDON, W.1
Telephone: Mayfair 8575 (4 lines)

K1386/60

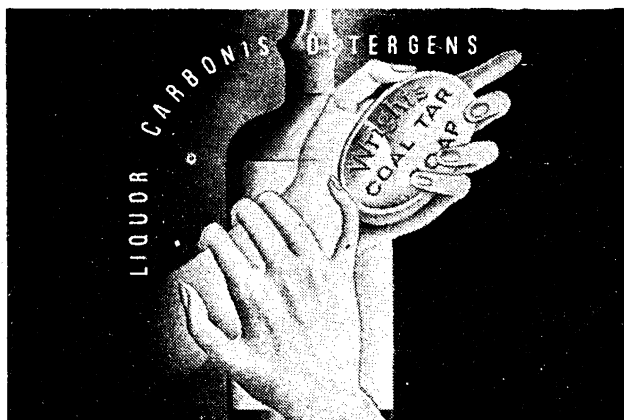

The active principle in Wright's Coal Tar Soap

Wright's full, rich lather contains an antiseptic which leaves the skin in a fresh, soothed and health-protected condition. This safeguard is Liquor Carbonis Detergens—a distinctive preparation acknowledged by eminent dermatologists as the foremost antiseptic, antipruritic for skin diseases. The incomparable antiseptic efficiency and the fine clear appearance of Wright's Liquor Carbonis Detergens today are the result of unrelenting research and continually improving methods of manufacture.

Wright's COAL TAR SOAP

IDEAL FOR TOILET AND NURSERY



WRIGHT LAYMAN & UMNEY LTD., SOUTHWARK
Tel.: HOP 4021 (10 lines).

LONDON S.E.1

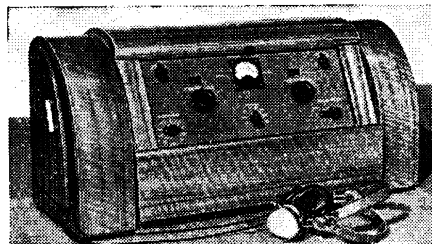

A SERVICE FOR THOSE WHO SERVE THE DEAF

In the selection of a Hearing Aid no one is more concerned to ensure that accurate diagnosis shall be followed by the prescription of the correct instrument than the patient's medical advisor. That is why so many Doctors and Specialists send their patients to Amplivox to make sure that they get a high fidelity instrument suited to their particular type of deafness. Experienced Amplivox consultants give every patient a thorough test by Audiometers as installed at London hospitals and used by leading specialists. From this a permanent, dated record, showing the exact degree of hearing loss throughout the tonal scale is compiled and filed for reference at any time. Thus Amplivox are able to offer a service of lasting value to the deaf and their advisors. A fully descriptive brochure will gladly be sent on request.

AMPLIVOX LIMITED
2 BENTINCK STREET,
LONDON, W.1
(Welbeck 2591)



NEAREST TO NATURAL HEARING

LONDON ● LIVERPOOL ● GLASGOW ● LEEDS
MANCHESTER ● NEWCASTLE ● BIRMINGHAM

ANTISEPSIS

The Time Factor

In estimating the true nature of an antiseptic, Time is a dimension. An antiseptic may be entirely efficient in that, over a given area, it destroys all pathogenic organisms. But there remains to be considered the risk of fresh contamination. The protection given by 'Dettol' is prolonged. Unless washed off or grossly contaminated, 30% 'Dettol' painted on the unbroken skin and allowed to dry will remain bactericidal against *streptococcus pyogenes* for at least two hours.*

* This experimental finding (J. Obstet. Gynaec. Brit. Emp. Vol. 40 No.6) has been confirmed in obstetric practice extending well over a decade.

'DETTOL' THE MODERN ANTISEPTIC

BECKITT & COLMAN LTD., HULL AND LONDON
(PHARMACEUTICAL DEPARTMENT, HULL.)

INHALATION THERAPY

by the AEROLYSER

The MA3 Aerolyser has been specially designed in consultation with leading specialists for the administration of penicillin and other therapeutic substances in aerosol form. The Aerolyser is complete as shewn—no oxygen cylinder is needed. It is easily portable, weighing only 15 lbs., and only needs plugging-in to the nearest suitable electric point.

MA3 Aerolyser

£25 · 10 · 0

Face mask extra

£1 · 12 · 6

Available for 210-240v.

A.C. or 110-220v. D.C.

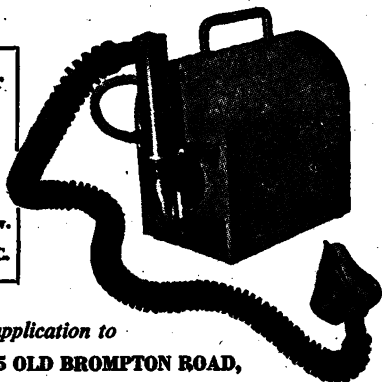

Further details on application to
**AEROSOLS LTD., 65 OLD BROMPTON ROAD,
LONDON, S.W.7 TELEPHONE: KENSINGTON 7495**

EVERETT hypodermic equipment

S. & R. J. EVERETT & CO. LIMITED
939 LONDON ROAD, THORNTON HEAT, I, SURREY



FOR burns, scalds, cuts and abrasions, Optulle is a safe and very effective first-aid dressing. Impregnated with the Balsam of Peru on a greasy base it is mildly antiseptic and encourages healing. Its wide mesh gauze permits free drainage from septic wounds while soothing and protecting the injured area. It can also be used for impetigo, ulcers and eczemas. Optulle is packed in tins and sterilized after packing. It contains no irritant or toxic substances and is absolutely safe in the patient's own hands.

Supplied in tins of 24 dressings 4 ins. square (approx.)

Prices to the Medical Profession :

4/- per tin or 45/- per dozen.

OPTULLE

TULLE GRAS

For burns, scalds, cuts, abrasions, sores, ulcers, impetigo, eczemas.

Sole Distributors : Chas. F. Thackray Ltd.,
The Old Medical School · Park Street · Leeds
& 38, Welbeck Street · London · W.1.

Manufactured by
OPTREX LTD · PERIVALE · MIDDLESEX

IN SOLID STAINLESS STEEL

These Bedpans and Kidney Bowls in mirror-polished solid stainless steel fulfil the most exacting demands of hospital authorities and staff. They provide comfort for the patient, are perfectly hygienic, extremely serviceable and light in weight.

The Bedpans are seamless, and have drainage holes in open half-roll lip.

The Kidney Bowls have open half-roll edge and are designed to nest, thus saving storage space. In 3 sizes—8" x 1½" deep, 10" x 2" deep and 12" x 2½" deep.

These are but two items from the extensive range of "Atec" Surgical and Medical Equipment in Solid Stainless Steel—the modern material for modern hospitals.

Write to the manufacturers Andrews Bros. (Bristol) Ltd., 6 Stainless House, Walcot Street, Bath.



**HOSPITAL UTENSILS
& EQUIPMENT**

sleep

CADBURY'S

BOURN-VITA

in health or convalescence



The only sulphate of sodium Spa of the Alps

VULPERA

SCHULS-TARASP-VULPERA 4,200 F.A.S.
LOWER ENGADINE, SWITZERLAND

The mineral springs are rich in Carbonic Acid, Sulphates and Carbonates

Special Indications

Maladies of the Liver and Bile Ducts
Disturbances of the Digestive System
Metabolic disturbances
Disturbances of the Circulatory System
Disturbances of the Urinary System

For further information apply to the Vulpera physicians:

M. S. Meier, M.D., and Pauline Lenz, M.D.

Thoroughly comfortable hotels with every modern improvement and special dietetic cookery

LACTAGOL

assists

BREAST FEEDING

Lactagol presents: Edestin (cotton seed extract),
Calcium (600 mg./oz.), Phosphorus (400 mg./oz.),
Iron (40 mg./oz.), etc.

FREE Samples for clinical trial post free
on application to:

LACTAGOL LTD., 425, LONDON ROAD, MITCHAM

Doctors Prescribe

the world-famous

SALMON ODY BALL AND SOCKET TRUSS

The ONE granted a Royal Warrant by the late King William IV. Most scientific and reliable yet devised. Unequalled for perfect support, comfort, resiliency and freedom of movement.

Call or send 3d. in stamps for leaflets. Obtainable only from

SALMON ODY LTD.

Trussmakers for 140 years

74, NEW OXFORD STREET, LONDON, W.C.1

MUSseum 2313

A useful medicine

—in an agreeable form

A century of outstanding usefulness has served to make known far and wide the advantages of Dinneford's Pure Fluid Magnesia as a mild laxative and antacid suitable for the infant stomach. This agreeable and effective product for regulating stomach acidity and consequent ailments has the warm approval of the General Practitioner and Pediatrician.

Consisting of Liquor Magnesii Bicarbonatis 2.9% w/v.

DINNEFORD'S MAGNESIA pure fluid

Control of Head Lice

It is now possible to kill lice and nits in the head by the simple application of Semprolia Insecticide, a combination of Lethane 384 Special and a White Oil, faintly scented with Citronella.

NO ODOUR DISTINCTIVE OF THE TREATMENT

Simple application by massaging into the scalp. No combing is required—indeed, it is contra-indicated except after treatment for removal of dead nits. Treatment is economical—individual application ½ to 2 drachms only. Sample, details of packages for clinical use, and home treatment and prices, on application.

Semprolia

MEDICATED (LETHANE) HAIR OIL N.W.F.

Insecticide for control of Nits and Head Lice

STEMCO LIMITED, 128, Albert Street, Camden Town, London, N.W.
Agents in Eire—May Roberts (Ireland) Ltd., Grand Canal Quay, Dublin

Applicants should, except where otherwise specified, state name, address, age, nationality, qualifications, and enclose copies of 3 recent testimonials* with short statement of experience and appointments held.

Unless closing date is stated applications should be sent at once.

★ *SERVICE MEMBERS may have difficulty in supplying recent testimonials, but this should not deter them from applying*

A—Whole-time resident house appointments open to practitioners without previous experience.

B1—Whole-time appointments, usually resident within the senior establishment—e.g., Registrar, R.S.O., etc.

B2—Whole-time house appointments not within the senior establishment, usually resident, and usually held by practitioners with six months' experience.

R—Male, liable to military service under the National Service Acts.

W—Women practitioners.

APPOINTMENTS

ARMAGH COUNTY HEALTH COMMITTEE THREE DIVISIONAL MEDICAL OFFICERS

Applications are invited for the whole-time appointments of Divisional Medical Officers for the under-noted divisions of County Armagh. Applicants must be registered medical practitioners, and must also be registered in the *Medical Register* as holding a Diploma in Public Health, Sanitary Science, or State Medicine. Applicants must have had not less than two years experience in general public health duties in a whole-time capacity as Medical Officer of Health, Deputy, or Assistant Medical Officer of Health under a Local Authority, in accordance with the Health Authorities (Qualifications and Duties of Medical Officers) Regulations (Northern Ireland), 1948, and/or must be otherwise qualified in accordance with these Regulations. The salaries for the posts will be £1,035 per annum rising by annual increments of £40 to £1,235 inclusive of cost-of-living bonus, but without any deduction for superannuation, which is at present statutory and non-contributory. Travelling allowance will be paid on the scale applicable to Civil Servants in Northern Ireland. The three divisions of the County are as follows:—North Division—Portadown Borough, Lurgan Urban District, Lurgan Rural District; Eastern Division—Tandragee Urban District, Tandragee Rural District, Newry No. 2 Rural District; Western Division—Armagh Urban District, Keady Urban District, Armagh Rural District. Candidates selected for interview will be able to express their preference for individual divisions. The positions have arisen in consequence of the re-organization of the Public Health Services in Northern Ireland. The successful applicants will be required to reside in or near the Division to which they are appointed, to act under the direction of the County Medical Officer as Assistant County Medical Officer in their Division, and to act as Medical Officer of Health to the various Borough, Urban and Rural Districts comprising the Division. Other things being equal, preference will be given to ex-Service candidates. Applications stating age, qualifications and particulars of experience, and accompanied by certificate of physical fitness should be received by the undersigned not later than April 24, 1948.—W. Jenkinson, Acting Secretary, Armagh County Health Committee, 2, Gosford Place, Armagh.

NATAL PROVINCIAL ADMINISTRATION GREY'S HOSPITAL, Pietermaritzburg, Natal FULL-TIME OPHTHALMOLOGIST

Applications are invited from suitably qualified medical practitioners for appointment to a post of full-time Ophthalmologist to Grey's Hospital, Pietermaritzburg, Natal. The post is on three years contract with salary at the rate of £1,600 per annum plus cost-of-living allowance, the present rate being £84 per annum for a married man or £28 per annum for a single man. Return passage by sea will be paid together with half salary during the voyage to South Africa. Applications should be sent by Air Mail to the Director of Provincial Medical and Health Services, Box 20, Pietermaritzburg, from whom further particulars may be obtained, to reach him by April 30, 1948.

KENT EDUCATION COMMITTEE ASSISTANT COUNTY MEDICAL OFFICER (School Health Service)

Applications are invited from male and female practitioners, including those in H.M. Forces, for the above appointment, primarily for work in the North Kent Area. The salary scale is £650 a year, with annual increments of £25 to £850 a year, which is subject to review under the Second Interim Revision of the Askwith Memorandum, with a temporary cost-of-living allowance. The commencing salary will be fixed at a point according to the experience and qualifications of the successful candidate. The appointment is superannuable, and the successful candidate will be required to pass a medical examination. The duties are mainly those in connexion with the School Health Service, but the person appointed may be required to undertake other duties (including work in Maternity and Child Welfare Clinics). Preference will be given to those candidates who have had special experience in the diseases of children. The officer appointed will be required to provide a car, for which a travelling allowance will be paid in accordance with the County Council's scale. Applications, accompanied by the names and addresses of two persons to whom references may be made as to professional ability and character, should be addressed to the undersigned not later than April 15, 1948.—A. Elliott, M.D., School Medical Officer, County Hall, Maidstone.

CITY OF YORK EDUCATION COMMITTEE

School Medical Service

ASSISTANT SCHOOL MEDICAL OFFICER

Applications are invited from registered medical practitioners for appointment as Assistant School Medical Officer. Applicants must have been qualified for at least three years and will be required to devote their whole time to the duties of the office. Preference will be given to those who have had special experience of diseases of children. Practitioners serving in H.M. Forces are invited to apply. The present salary offered is £675 per annum, rising by annual increments of £25 to a maximum of £875, with a car allowance. There is also a cost-of-living allowance. The Committee may take experience into account when determining the commencing salary. The appointment will be conditional on a satisfactory medical examination and the successful applicant will be required to contribute under the provisions of the Local Government Officers' Superannuation Act. Form of application and conditions of appointment will be forwarded by the undersigned on receipt of a stamped addressed foolscap envelope, and should be returned not later than April 14, 1948.—H. Oldman, Chief Education Officer, Education Offices, 5, St. Leonard's, York.

DEPARTMENT OF HEALTH FOR SCOTLAND

HAIRMYRES HOSPITAL

East Kilbride, Lanarkshire

ASSISTANT PHYSICIAN

Applications are invited for appointment as Assistant Physician at Hairmyres Hospital, East Kilbride, Lanarkshire. Salary £750 to £1,000 per annum, non-resident, according to qualifications and experience. The appointment is subject to one month's notice by either party. Forms of application, which must be submitted by April 17, 1948, may be obtained from the Department of Health for Scotland, Room 130, St. Andrew's House, Edinburgh, 1.

MINISTRY OF HEALTH AND LOCAL GOVERNMENT, Belfast

TEMPORARY PATHOLOGIST (Non-resident)

Applications are invited for the post of Temporary Pathologist (non-resident) at the Ministry's Emergency Hospital, Musgrave Park, Belfast. The salary attached to the post will be £900 per annum, inclusive. The successful candidate will be considered for appointment as a part-time Honorary Associate in Pathology in the Department of Pathology of Queen's University, Belfast, and it will be a condition of his appointment as Pathologist to the hospital that, if the University appoints him as Associate in Pathology, he will, if required, conduct research and teach under the direction of the University's Professor of Pathology. Preference will be given to suitably qualified ex-Service candidates of the 1914-18 or 1939-45 war, provided that such candidates can, or within a reasonable time will be able to, discharge the duties efficiently. Applications, giving date and place of birth, and accompanied by copies of two recent testimonials, should be forwarded to the Establishment Officer, Ministry of Health and Local Government, Stormont, Belfast, so as to reach him not later than April 24, 1948.

MINISTRY OF HEALTH INDUSTRIAL MEDICAL OFFICER

Applications are invited from medical practitioners with experience in industrial medicine for appointment to a Medical Interviewing Committee which is being established in Salford to examine disabled persons and advise the Disablement Re-employment Service of the Ministry of Labour and National Service. Fee payable for session of 1½ to 2½ hours. £2 12s. 6d. plus 10s. 6d. if appointed as Chairman. Applications and requests for further information should be made to the Senior Medical Officer, Ministry of Health Regional Offices, Sunlight House, Quay Street, Manchester, 3.

ADMINISTRATIVE COUNTY OF ESSEX RELIEF WHOLE-TIME TUBERCULOSIS OFFICERS

The County Council invite applications from registered medical practitioners to undertake holiday duty for their whole-time Tuberculosis Officers during a total period of approximately four months, namely, July, August and September, and possibly part of June and October, 1948. Applicants should be capable of interpreting x-ray films of the chest and be able to give artificial pneumo-thorax refills. Salary at the rate of £1,000 a year plus bonus will be paid for these engagements. Reasonable travelling expenses, or alternatively a motor-car allowance based on the County scale, will be paid. Applications, containing full information as to the applicant's position in relation to military service, should be addressed to me. Canvassing, directly or indirectly, will be a disqualification.—John E. Lightburn, Clerk of the County Council, County Hall, Chelmsford.

UNIVERSITY OF BRISTOL

AND BRISTOL EYE HOSPITAL

HONORARY OPHTHALMIC SURGEON

The University of Bristol, in conjunction with the Bristol Eye Hospital, invites applications for the post of Honorary Ophthalmic Surgeon at the hospital. Applications stating age, nationality, qualifications and experience, together with the names of three referees and copies of not more than three recent testimonials, should reach the undersigned not later than May 3, 1948.—Winifred Shapland, Secretary and Registrar, The University, Bristol, 8.

SHEFFIELD REGIONAL HOSPITAL BOARD DEPUTY SENIOR MEDICAL OFFICER

Applications are invited from registered medical practitioners for the post of Deputy Senior Medical Officer on the staff of this Board. Candidates should have experience in medical and hospital administration. The salary will be on the grade commencing at £1,550 rising by annual increments of £50 to £1,750 and the appointment will be subject to superannuation. Applications, stating age, qualifications and experience, together with the names of three referees, should be endorsed "Deputy Senior Medical Officer" and sent to the Secretary, Sheffield Regional Hospital Board, Fulwood House, Old Fulwood Road, Sheffield, 10, not later than April 30, 1948.

PORTSMOUTH AND ISLE OF WIGHT AREA PATHOLOGICAL SERVICE BOARD

ASSISTANT PATHOLOGIST

Applications are invited for the appointment of Assistant Pathologist and Morbid Histologist to the above Service, which is to serve all the hospitals in the Portsmouth and Isle of Wight area. The Royal Portsmouth Hospital will act as the employing authority and the services of the officer will be seconded to the Board. The successful candidate will be expected to have specialist knowledge of Morbid Histology and eventually to take charge of this Department of the Service. He will also be expected to collaborate with the Wessex Radiotherapy Board and to visit as necessary the hospitals in the area participating in the Scheme. The salary will be at the rate of £1,200 per annum, together with a living out allowance not exceeding £150 per annum, and travelling expenses, and the post will be subject to the provisions of the Medical Health Service (Superannuation) Regulations, 1947. Applications, together with names of three referees, should be addressed to the undersigned in envelopes endorsed "Assistant Pathologist," to be received not later than April 30, 1948. Further particulars may be obtained on application.—L. C. Rogers, Secretary to the Board, Public Health Department, Municipal Offices, 1, Western Parade, Southsea.

WEST RIDING OF YORKSHIRE MENTAL HOSPITALS BOARD

WAKEFIELD MENTAL HOSPITAL APPOINTMENTS TO THE MEDICAL ESTABLISHMENT

Applications are invited from suitably qualified practitioners for the following positions now vacant at the above hospital. Candidates should have had experience in general medicine and in the case of the senior appointments, preferably the qualifications and experience in the diagnosis and treatment of mental disorders as stated:—

PHYSICIANS

Doctors with experience in Psychiatry, holding the D.P.M. and preferably higher qualifications. Salary, resident £875 by £25 to £975, plus emoluments, value £200. Non-resident, £1,105 by £25 to £1,205 inclusive.

ASSISTANT PHYSICIANS

Doctors with at least three years' experience in Psychiatry and, in the case of younger candidates, who possess the D.P.M. Salary, resident £712 by £25 to £787 inclusive, plus emoluments value £200. Non-resident £942 by £25 to £1,017 inclusive.

HOUSE PHYSICIANS

Salary, resident £502 10s. by £25 to £602 10s., plus emoluments value £200. Non-resident £732 10s. by £25 to £832 10s. inclusive. An additional £50 is payable to House Physicians holding the D.P.M. or M.D. in Psychological Medicine (London).

The appointments are subject to the provisions of the Asylums Officers' Superannuation Act, 1909, (Class I) in accordance with which contributions at the rate of three per cent will be deducted from the total salary and emoluments. No houses are available but individual accommodation may be provided in the hospital if required. Applications, together with copies of not more than two recent testimonials, should be forwarded as soon as possible to the Medical Superintendent. There is no printed form of application.—G. L. Banner, Clerk of the Board, Board Offices, Wakefield.

Have you read the notice at top of page 11 ?

WEST RIDING OF YORKSHIRE HOSPITALS BOARD

PINDERFIELDS HOSPITAL, Wakefield RESIDENT HOUSE SURGEON (A or B2) for General Surgical Duties

Applications are invited from registered medical practitioners (male or female) for the appointment of Resident House Surgeon (A) or (B2), now vacant, for general surgical duties at the above hospital. Applicants for the A appointment may include practitioners within three months of qualification who are liable for service under the National Service Acts. If held by a practitioner who is liable under these Acts, the appointment will be for a period of six months otherwise it will be for a period not exceeding one year. Applicants for the B2 position may include R practitioners who now hold A posts. If held by an R practitioner, the appointment will be limited to six months, otherwise it will be for a period of one year. The salary payable will be, in the case of an A appointment, £150 per annum, and for a B2 appointment at £250 per annum, together with full residential emoluments. The hospital, in addition to Fracture and Casualty Departments, accommodates acute medical and surgical Service and Civilian patients and has a Thoracic Surgery Centre (112 beds). Total beds 1,000. Applications, with full particulars, should be forwarded to the Medical Superintendent, Pinderfields Emergency Hospital, Wakefield.—G. L. Banner, Clerk of the Board, Board Offices, Wakefield.

WEST RIDING OF YORKSHIRE MENTAL HOSPITALS BOARD

WADSLEY MENTAL HOSPITAL, near Sheffield ASSISTANT PHYSICIAN

Applications are invited from suitably qualified practitioners for the above position now vacant at the Wadsley Mental Hospital. Candidates should have experience in general medicine and have a knowledge of Pathology and should have had at least three years' experience in Psychiatry. Possession of the D.P.M. will be an advantage. Salary, resident, £712 by £25 to £787 plus emoluments valued £200. Non-resident, £942 by £25 to £1,017 inclusive. The appointment is subject to the provisions of the Asylums Officers' Superannuation Act (Class I) in accordance with which deductions from the total salary and emoluments will be made at the rate of three per cent in respect of contributions. Applications with not more than two copies of recent testimonials, should be forwarded to the Medical Superintendent, Wadsley Mental Hospital, Sheffield, 6, as soon as possible.—G. L. Banner, Clerk of the Board, Board Offices, Wakefield.

WEST RIDING OF YORKSHIRE MENTAL HOSPITALS BOARD

STORTHE'S HALL MENTAL HOSPITAL Kirkburton, near Huddersfield HOUSE PHYSICIAN (B1)

Applications are invited from recently qualified doctors, who are interested in Psychiatry, for the position of House Physician (B1) at the above hospital. The post offers facilities for experience in modern methods of treatment and ample opportunities will be provided for postgraduate study. Salary for Resident Officers will be at the rate of £502 10s. per annum, rising by annual increments of £25 to the maximum of £602 10s. per annum, together with full residential emoluments valued at £200 per annum. In the case of resident officers the salary will be £732 10s., rising by annual increments of £25 to £832 10s. inclusive. An additional £50 per annum is payable to holders of the D.P.M. or M.D. in Psychological Medicine (London). Applications from R practitioners now holding B1 appointments cannot be considered unless ineligible for H.M. Forces. The appointment will be subject to the provisions of the Asylums Officers' Superannuation Act, 1909, Class I, and deductions from total salary, emoluments, etc., will be made at the rate of 3 per cent in respect of contributions. Applications should be addressed as soon as possible to the Medical Superintendent, Storthes Hall Mental Hospital, Kirkburton, near Huddersfield, together with the names and addresses of two persons to whom reference may be made.—G. L. Banner, Clerk of the Board, Board Offices, Wakefield.

WEST RIDING OF YORKSHIRE HOSPITALS BOARD

HIGHROYDS EMERGENCY HOSPITAL Menton, near Leeds JUNIOR MEDICAL OFFICER (B1)

Applications are invited from registered medical practitioners for the appointment of Resident Junior Medical Officer (B1) in the Tuberculosis Unit at the Highroyds Emergency Hospital. Suitably qualified R practitioners holding B2 appointments are invited to apply. Applications from R practitioners now holding B1 appointments cannot be considered unless they have been rejected by the R.A.M.C. The salary will be at the rate of £640 per annum inclusive, plus full residential emoluments. The appointment will be terminable by one month's notice on either side. Applications, accompanied by copies of testimonials held, or the names and addresses of two persons to whom reference may be made, should be addressed to the Medical Superintendent, Highroyds Emergency Hospital, Menton, nr. Leeds.—G. L. Banner, Clerk of the Board, Board Offices, Wood Street, Wakefield.

BOROUGH OF MANSFIELD MEDICAL OFFICER OF HEALTH

Applications are invited from registered medical practitioners holding the Diploma in Public Health, for the whole-time appointment of Medical Officer of Health for the Borough of Mansfield. Applicants must (in addition to the qualifications prescribed by any Statute) be registered in the *Medical Register* as the holder of a Diploma in Sanitary Science, Public Health or State Medicine, possess practical experience of the duties of Medical Officer of Health, and be capable of undertaking bacteriological work. In addition to the ordinary duties of Medical Officer of Health, the person appointed will be required to perform such further medical duties as the Council or any Committee thereof may from time to time deem necessary. The salary will be at the rate of £1,040 per annum, rising subject to satisfactory service by annual increments of £50 to £1,240 per annum plus cost-of-living bonus. A car allowance in accordance with the approved scale will also be granted. The appointment will be subject to:—(a) The approval of the Ministry of Health. (b) The provisions of the Local Government Superannuation Act, 1937. (c) The passing of a medical examination. (d) Residence within the Borough. (e) Termination by three months' notice by either party. Canvassing either directly or indirectly will be regarded as a disqualification. Applications (on the prescribed form to be obtained from the undersigned) accompanied by copies of not more than three recent testimonials and endorsed "Medical Officer of Health" must be delivered to me not later than April 17, 1948.—A. C. Shepherd, Town Clerk, Town Clerk's Office, Carr Bank, Mansfield.

CITY OF LIVERPOOL

SENIOR ASSISTANT MEDICAL OFFICER OF HEALTH Mental Health Service

The Corporation invite applications from registered medical practitioners for the whole-time post of Senior Assistant Medical Officer of Health, whose duties will be mainly concerned with the Mental Health Service. The salary will be £1,500 per annum and it will be reviewed from time to time. Applicants should possess some knowledge and experience of mental illness and mental deficiency from the clinical and administrative points of view, and should be capable, under the Medical Officer of Health, of taking charge of and developing in the light of modern needs the Mental Health Service of the City. The person appointed will also be required to give some assistance, mainly in an advisory capacity, to the adjoining County Borough of Bootle, and he will be expected to take some part in the general duties of the Public Health Department. The appointment, terminable by three months' notice on either side, will be subject to the Standing Orders of the City Council and to the provisions of the Local Government Superannuation Act, 1937, or the National Health Service (Superannuation) Regulations, 1947. The successful candidate will have to pass a medical examination and will be required to reside within the City boundary. Applications should be sent to the undersigned in envelopes endorsed "Senior Assistant Medical Officer of Health" so as to be received not later than Monday, April 19, 1948.—Thomas Alker, Town Clerk, Municipal Buildings, Dale Street, Liverpool, 2.

CITY AND COUNTY OF NEWCASTLE-UPON- TYNE

SENIOR CHILD WELFARE MEDICAL OFFICER

Applications are invited for the appointment of Senior Child Welfare Medical Officer to the City at a salary ranging from £1,200 to £1,500 per annum by annual increments of £50, commencing salary according to experience. The officer appointed will not be concerned with the administration of the City's Maternity Scheme, but will be required to devote his or her attention entirely to the supervision of the Child Welfare Services. Applicants for the appointment:—(a) must have been qualified at least three years; (b) must have experience in child welfare work; (c) must have held a resident appointment in a recognized teaching children's hospital. The Child Welfare Scheme of the City is organized in such a way as to provide special opportunities for research work in sociological and clinical problems. A very close relationship exists between the City's Child Welfare Service, the City General Hospital and other associated Hospitals working with the Professor of Child Health of the University. The successful candidate will be appointed to a part-time clinical post at the Newcastle General Hospital by arrangement with the appropriate authorities. For the purposes of the Local Government Superannuation Act, 1937, the successful candidate is required to pass a medical examination. Canvassing either directly or indirectly will be considered a disqualification. Applicants endorsed "Senior Child Welfare Medical Officer" stating age, qualifications, together with full details of the officer's training and experience and particulars of present and past appointments, should be accompanied by three recent testimonials and the names of three persons to whom reference can be made, and must be addressed to the Medical Officer of Health, Health Department, Town Hall, Newcastle-upon-Tyne, 1, to reach him not later than April 10, 1948.—John Atkinson, Town Clerk, Town Hall, Newcastle-upon-Tyne, 1.

CITY AND COUNTY OF NEWCASTLE-UPON- TYNE

NEWCASTLE GENERAL HOSPITAL JUNIOR RESIDENT ANAESTHETIST (B1)

Applications are invited from registered medical practitioners (male and female), for the post of Resident Anaesthetist (B1) which will shortly become vacant. Applications from R practitioners now holding B1 appointments cannot be considered unless they have been rejected by the R.A.M.C. The appointment is tenable for a period of twelve months and the salary is at the rate of £350 per annum, plus cost-of-living bonus and the usual residential emoluments. The hospital is approved under the regulation for training for the Diploma in Anaesthesia. Applications should be forwarded immediately to the Medical Officer of Health, Town Hall, Newcastle-upon-Tyne, 1.—John Atkinson, Town Clerk, Town Hall, Newcastle-upon-Tyne, 1.

AMENDED ADVERTISEMENT

CITY OF COVENTRY

Health Department

SENIOR ASSISTANT MEDICAL OFFICER for Maternity and Child Welfare

Applications are invited from registered women medical practitioners for the vacant post of Senior Assistant Medical Officer for Maternity and Child Welfare. Candidates should hold the D.P.H. or equivalent, and have had considerable administrative experience in all branches of Maternity and Child Welfare Work. The possession of either the D.R.C.O.G. or the D.C.H. would be considered an advantage. The officer appointed will be responsible to the Medical Officer of Health for the administration of the Maternity and Child Welfare Service of the Department, but may be required to carry out such other duties of the Department as the Medical Officer of Health may direct. The salary for the post will be £1,025 per annum rising by three annual increments of £50 and one of £37 10s. to £1,212 10s., which includes consolidated war bonus. A car allowance is also paid in accordance with the Council's scale. The appointment is subject to the Local Government Superannuation Act, 1937, and the successful applicant will be required to pass a medical examination and to contribute to the superannuation fund. Applications, supported by copies of two recent testimonials, should be sent to the undersigned not later than April 15, 1948.—T. Morrison Clayton, Medical Officer of Health, The Council House, Coventry.

CITY OF ST. ALBANS, THE URBAN DISTRICT OF HARPENDEN, THE RURAL DISTRICT OF ST. ALBANS AND THE COUNTY COUNCIL OF HERTFORDSHIRE

JOINT MEDICAL OFFICER OF HEALTH AND DIVISIONAL MEDICAL OFFICER

Applications are invited from suitably qualified and experienced medical practitioners for the above-mentioned whole-time appointment at a salary of £1,500 per annum. The person appointed will be responsible for the administration of the County Health Service in the St. Albans Division under the direction of the County Medical Officer. He will also act as Medical Officer of Health to the respective County Districts, and be responsible to those Authorities when so doing. Forms of Application, together with full particulars of the appointment, can be obtained from the County Medical Officer, County Hall, Hertford, and should be returned within three weeks from the date of this advertisement.

CITY OF YORK GENERAL HOSPITAL

Haxby Road, York

Applications are invited from registered medical practitioners for the following post:—

HOUSE SURGEON (A). This post becomes vacant on April 24, 1948. The salary is £270 per annum, plus cost-of-living bonus and full residential emoluments. Practitioners within three months of qualification who are liable for service under the National Service Acts may apply. For such practitioners the appointment would be limited to six months. Applications should be sent to the Medical Superintendent and Surgeon as soon as possible.

CITY OF GLOUCESTER CITY GENERAL HOSPITAL HOUSE PHYSICIAN (B2)

Applications are invited from registered medical practitioners (male), including R practitioners holding A posts, for the appointment of House Physician (B2) to commence duty on April 30. Salary is at the rate of £250 per annum, with full residential emoluments. Applications to be sent to the Medical Superintendent.

CITY OF BRADFORD

MUNICIPAL GENERAL HOSPITAL, St. Luke's RESIDENT OBSTETRIC OFFICER

Applications are invited from registered medical practitioners for the following appointment, Resident Obstetric Officer. Salary £350 per annum plus full residential emoluments. Suitably qualified R practitioners holding B2 appointments, also holding B1 and ineligible for H.M. Forces may apply. This appointment is limited to one year.—W. H. Leatham, Town Clerk, Town Hall, Bradford.

CITY OF EDINBURGH ASSISTANT PSYCHIATRIST

Assistant Psychiatrist required. Duties principally under the Child Guidance Scheme of the School Medical Service. Commencing salary £700 plus bonus. Applications should be lodged with the Medical Officer of Health, Johnson Terrace, Edinburgh, not later than April 10, 1948.

CITY OF BATH
ST. MARTIN'S HOSPITAL (800 beds)
OBSTETRIC HOUSE SURGEON (B2)

Applications, including those from R practitioners holding A posts, are invited for the post of Obstetric House Surgeon (B2) at a salary of £250 per annum, plus cost-of-living bonus and full emoluments. There are 50 beds for Maternity cases (including ante-natal cases), and an Ante-natal Clinic. The hospital affords ample opportunity for study, both in maternity and acute medical and surgical work. The post is suitable for either a man or woman, who will be required to commence duty as soon as possible. Applications giving details of obstetric experience should be sent to the Medical Superintendent, St. Martin's Hospital, Bath.—J. Basil Oden, Town Clerk, Guildhall, Bath.

COUNTY COUNCIL OF THE WEST RIDING
OF YORKSHIRE
SCALEBOR PARK MENTAL HOSPITAL
 near Leeds

Resident ASSISTANT MEDICAL OFFICER (B1)
 Applications are invited from registered medical practitioners (male and female) for the appointment of Resident Assistant Medical Officer (B1), vacant shortly. Salary £505 rising by annual increments of £20 to £605 per annum. An additional £50 per annum is payable if the person appointed holds or obtains the Diploma in Psychological Medicine. Suitably qualified R practitioners holding B2 appointments, also R practitioners holding B1 and rejected by the R.A.M.C. may apply. Married quarters are not available. Forms of application may be obtained from the undersigned, by whom they must be received not later than April 17, 1948.—Bernard Kenyon, Clerk to the Visiting Committee, County Hall, Wakefield.

COUNTY COUNCIL OF DURHAM
SEAHAM HALL SANATORIUM FOR WOMEN
 AND GIRLS, Seaham Harbour
JUNIOR RESIDENT MEDICAL OFFICER

Applications are invited from registered medical practitioners (male and female) for the appointment of Junior Resident Medical Officer. The salary is at the rate of £472 10s. by £25 to £572 10s. plus cost-of-living bonus and full residential emoluments. The appointment will be subject to the regulations for the time being of the County Council relative to the payment of salary in the case of sickness, and to the provisions of the Local Government Superannuation Act, 1937. The successful candidate will be required to pass a medical examination. Applications should be sent to the County Medical Officer of Health, Shire Hall, Durham, not later than Monday, April 12, 1948.—J. K. Hope, Clerk of the County Council, Shire Hall, Durham.

COUNTY OF LINCOLN—PARTS OF LINDSEY
WHOLE-TIME PSYCHIATRIST (MALE)

Applications are invited from registered medical practitioners possessing the Diploma in Psychological Medicine for the post of whole-time Psychiatrist (male) in connexion with the Child Guidance Service in the County Boroughs of Grimsby and Lincoln and the administrative County of Lindsey. Salary in accordance with the Interim Askwith Award, i.e., £975 per annum, rising by biennial increments of £50 to £1,162 10s. plus bonus at present £59 16s. per annum. The person appointed will be required to provide a car for the use of which a travelling allowance on the County Council's scale will be paid. Forms of application can be obtained from the undersigned to whom applications, with copies of two recent testimonials, should be submitted as soon as possible.—W. S. H. Campbell, County Medical Officer of Health, County Offices, Lincoln.

COUNTY BOROUGH OF NEWPORT
 Social Welfare Committee
WOOLSTON HOUSE HOSPITAL
 Newport, Mon.

JUNIOR RESIDENT MEDICAL OFFICER (A)
 Applications are invited from registered medical practitioners, male or female, for the temporary appointment of Junior Resident Medical Officer (A), at Woolston House Hospital, Newport, Mon. Salary £200 per annum, with full residential emoluments. All fees, with the exception of coroners' fees, are payable to the Social Welfare Committee. Practitioners within three months of qualification and liable under the National Service Acts may apply, when the appointment will be for a period of six months, otherwise for a period of twelve months. Applications, accompanied by copies of two recent testimonials, should be sent at once to Tom Kay, Director of Social Welfare, Social Welfare Department, Town Hall, Newport, Mon.

COUNTY BOROUGH OF DERBY
ASSISTANT TUBERCULOSIS OFFICER *
 Applications are invited from registered medical practitioners for the appointment of a full-time Assistant Tuberculosis Officer. Applicants, who should have held resident general hospital and sanatorium posts, will be required to work under the direction of the Clinical Tuberculosis Officer at the Borough Chest Centre. Experience in the diagnosis of pulmonary tuberculosis, and the various forms of treatment, is essential. Salary is at the rate of £675 per annum, rising by annual increments of £25 to £875 per annum, plus bonus. The appointment will be subject to the provisions of the Local Government Superannuation Act, 1937, and to a satisfactory medical examination. Applications should be sent immediately to Acting Medical Officer of Health, The Council House, Derby.—C. Ashton, Town Clerk.

COUNTY BOROUGH OF BELFAST
INDUSTRIAL MEDICAL OFFICER

Applications are invited from registered medical practitioners for the position of Industrial Medical Officer. Candidates should be under 45 years of age on the date of appointment and should have had experience in industrial medicine, workmen's compensation or life insurance medical examinations. A degree or diploma in Sanitary Science, Public Health, State Medicine, Industrial Medicine or Hygiene will be an additional qualification. The successful candidate will be responsible for the development and operation of an industrial health service for approximately 10,000 employees. The salary for the position is £900 rising by annual increments of £50 to a maximum of £1,250 per annum, plus cost-of-living bonus (at present varying from £105 to £120 per annum). Preference will be given to suitably qualified ex-Service candidates. Forms of application, particulars of duties, and conditions of service, may be obtained from the Town Clerk, City Hall, Belfast. Completed applications, together with copies of three recent testimonials, should reach the undersigned not later than 4 o'clock p.m. on Thursday, April 15, 1948. Canvassing in any form, oral or written, direct or indirect, if proved to the satisfaction of the Committee, will render a candidate liable to disqualification for appointment.—John Dunlop, Town Clerk, City Hall, Belfast.

COUNTY BOROUGH OF BIRKENHEAD
BIRKENHEAD MUNICIPAL (GENERAL)
HOSPITAL (522 beds)

DEPUTY MEDICAL SUPERINTENDENT (B1)
 Applications are invited from registered medical practitioners for the above appointment. The remuneration attached to the appointment is £607 10s. per annum, rising by annual increments of £25 to a maximum of £707 10s. per annum plus bonus, together with board, residence and laundry. The post offers exceptional opportunities for acquiring experience in surgery and general hospital administration and candidates should be capable of performing major surgical operations and possess a higher qualification in surgery. Applications from R practitioners now holding B1 appointments cannot be considered unless they are ineligible for H.M. Forces. The appointment is subject to the Local Government Superannuation Act, 1937. Forms of application and further particulars relating to this appointment may be obtained from the Medical Officer of Health, 9, Hamilton Square, Birkenhead. Canvassing directly or indirectly will disqualify an applicant. Applications endorsed "Deputy Medical Superintendent" should reach the undersigned not later than April 10, 1948.—E. W. Tame, Town Clerk, Town Hall, Birkenhead.

COUNTY BOROUGH OF WALSALL
MANOR HOSPITAL (333 beds)
SENIOR HOUSE PHYSICIAN (B1)

Applications are invited from registered medical practitioners (male and female) for the appointment of Senior House Physician (B1). Applications from R practitioners now holding B1 posts cannot be considered unless they have been rejected by the R.A.M.C., but R practitioners now holding B2 appointments are invited to apply. Salary £472 10s. per annum, rising by £25 per annum to £572 10s. per annum, plus emoluments valued at £125 per annum, together with the current cost-of-living bonus. The appointment is subject to the provisions of the Local Government Superannuation Act 1937, and the successful candidate will be required to pass a medical examination. The officer appointed will act under the direction of the Medical Superintendent and perform such other duties as may be required. Applications should be sent as soon as possible to the Medical Superintendent, Manor Hospital, Walsall.

COUNTY BOROUGH OF WALSALL
MANOR HOSPITAL (333 beds)
JUNIOR HOUSE PHYSICIAN (B2)

Applications are invited from registered medical practitioners who now hold A posts, for the position of Junior House Physician (B2). If held by an R practitioner the appointment will be limited to six months. Salary at the rate of £350 per annum, with full residential emoluments. Applications should be sent as soon as possible to the Medical Superintendent.

COUNTY BOROUGH OF MIDDLESBROUGH
 Public Health Department

MUNICIPAL MATERNITY HOSPITAL (59 beds)
RESIDENT MEDICAL OFFICER (B1) (Female)

Applications are invited from registered medical practitioners (female) for the appointment of Resident Medical Officer (B1) at the above Maternity Hospital. The hospital is a Part I Midwifery Training School. The work is supervised by a Consultant Obstetrician and good experience is afforded in obstetrical work. Salary is £455 per annum, rising by £25 to £555 per annum, plus cost-of-living bonus together with full residential emoluments valued at £150 per annum. Ministry of Health Circular 12/48 is at present under consideration. The appointment, which is subject to the Local Government Superannuation Act, 1937, will be for a period of twelve months in the first instance and will be renewable. It is subject to three months' notice on either side and the successful candidate will be required to pass a medical examination. Applications should be sent to the Medical Officer of Health, Municipal Buildings, Middlesbrough, not later than Wednesday, April 7, 1948.—E. C. Parr, Town Clerk, Municipal Buildings, Middlesbrough.

COUNTY BOROUGH OF MIDDLESBROUGH
 Public Health Department
MUNICIPAL MATERNITY HOSPITAL (59 beds)
SECOND RESIDENT MEDICAL OFFICER (B2)
 (Female)

Applications are invited from registered medical practitioners (female) for the appointment of Second Resident Medical Officer (B2) at the Maternity Hospital. The hospital is a Part I Midwifery Training School. The work is supervised by a Consultant Obstetrician, and good experience is afforded in obstetrical work. Salary is £350 per annum plus cost-of-living bonus, together with full residential emolument valued at £150 per annum. The appointment, which is subject to the Local Government Superannuation Act, 1937, will be for a period of 12 months in the first instance and the successful candidate will be required to pass a medical examination. Applications should be sent to the Medical Officer of Health, Municipal Buildings, Middlesbrough, not later than Wednesday, April 7, 1948.—E. C. Parr, Town Clerk, Municipal Buildings, Middlesbrough.

COUNTY BOROUGH OF MIDDLESBROUGH
MIDDLESBROUGH GENERAL HOSPITAL
 (355 beds)

HOUSE PHYSICIAN (A)
 Applications are invited for the appointment of House Physician (A) at the above hospital which is an Acute General Hospital. Salary is at the rate of £200 per annum, together with full residential emoluments. The successful candidate will be required to pass a medical examination. Practitioners within three months of qualification and liable under the National Service Acts may apply, when the appointment will be limited to a period of six months, otherwise the appointment will be for twelve months. Applications should be sent as soon as possible to the Medical Officer of Health, Municipal Buildings, Middlesbrough, from whom further information may be obtained.—E. C. Parr, Town Clerk, Municipal Buildings, Middlesbrough.

COUNTY BOROUGH OF BARROW-IN-FURNESS

RISEDALE MATERNITY HOSPITAL
RESIDENT MEDICAL OFFICER (B1)

Applications are invited from registered medical practitioners (male or female) for the post of Resident Medical Officer at the above Maternity Hospital, which is expected to become vacant about May, 1948, and which is for six months with a possible extension to twelve months. Possession of a D.Obst.R.C.O.G. and experience in anaesthetics will be an advantage. The salary is at the rate of £350 per annum, together with board, residence and laundry. The appointment is subject to the general service conditions of the Corporation and to the provisions of the Local Government Superannuation Act, 1937, where applicable, and to the person appointed successfully passing a medical examination. The hospital, which is a Part I training hospital for midwives, has 32 obstetric, 6 ante-natal and 16 gynaecological beds. A full-time Consultant Obstetric Officer is in clinical charge of the hospital. Applications should be sent to the undersigned not later than April 17, 1948. Applications from R practitioners now holding B1 appointments cannot be considered unless ineligible for H.M. Forces. Canvassing is strictly prohibited and will disqualify and no candidate summoned for interview who is not prepared to accept the position without qualification whether it be offered to him/her or not will be paid his/her expenses.—Lawrence Allen, Town Clerk, Town Hall, Barrow-in-Furness.

COUNTY BOROUGH OF BLACKBURN
QUEEN'S PARK HOSPITAL, Blackburn
ASSISTANT MEDICAL OFFICER (B1)
 for the Obstetrical Unit

Applications are invited for the post of Assistant Medical Officer (B1) for the Obstetrical Unit, Queen's Park Hospital, Blackburn, which deals with all the abnormal midwifery of the area. The Unit is under the clinical direction of a Consultant Obstetrician. Salary £472 10s. per annum (plus cost-of-living bonus) increasing by annual increments of £25 to £572 10s. per annum, together with residential emoluments. The appointment will in the first instance be for a period of two years. Applications from R practitioners now holding B1 appointments cannot be considered unless ineligible for H.M. Forces. Further particulars may be obtained from the Public Assistance Officer, Cardwell Place, Blackburn, to whom applications accompanied by copies of two recent testimonials must be sent.—Chas. S. Robinson, Town Clerk.

COUNTY BOROUGH OF WOLVERHAMPTON
NEW CROSS HOSPITAL
ASSISTANT MEDICAL OFFICER (B2)

Applications are invited from male registered practitioners for the above appointment, including R practitioners who now hold A posts. Duties are mainly medical. Salary (inclusive of cost-of-living bonus) is at the rate of £355 per annum with full residential emoluments. If held by R practitioners the post will be for a period of six months, otherwise it will be for twelve months. Applications should be addressed to the Medical Superintendent of the hospital.—J. Brock Allon, Town Clerk, Town Hall, Wolverhampton.

Have you read the notice
at top of page 11 ?

Have you read the notice at top of page 11 ?

COUNTY BOROUGH OF ROTHERHAM MUNICIPAL GENERAL HOSPITAL

Resident ASSISTANT MEDICAL OFFICER (A)
Applications are invited from fully registered medical practitioners (including practitioners within three months of qualification and who are liable for service under National Service Acts), for the above appointment. The appointment will be for a period of six months. Salary is at the rate of £200 per annum, together with full residential emoluments and a temporary cost-of-living bonus in accordance with the Council's scale. Forms of application may be obtained from the Medical Superintendent, Municipal General Hospital, Moor-gate, Rotherham, and must be returned to the undersigned, endorsed "Resident Assistant Medical Officer" as soon as possible.—John S. Wall, Town Clerk, Municipal Offices, Rotherham.

COUNTY OF DENBIGH WREXHAM EMERGENCY (COUNTY GENERAL) HOSPITAL (225 beds) HOUSE PHYSICIAN (A)

Applications are invited for the post of House Physician (A) from registered medical practitioners, including practitioners within three months of qualification who are liable for service under the National Service Acts. If held by a practitioner who is liable under these Acts, appointment will be for a period of six months, otherwise it will be for a period not exceeding twelve months. Salary £300 per annum, rising by one increment of £50 to a maximum of £350 per annum after six months' satisfactory service, plus temporary cost-of-living bonus, with full residential emoluments. Applications to be sent immediately to Dr. H. Arwel Thomas, County Medical Officer of Health, 16, Grosvenor Road, Wrexham, Denbighshire.

COUNTY BOROUGH OF SOUTHAMPTON ASSISTANT MEDICAL OFFICER OF HEALTH

Applications are invited from duly qualified medical practitioners for the above appointment. Duties will include work in the School Medical and Maternity and Child Welfare Services. Salary will be £735 by annual increments of £25 to £935, but the commencing salary will be dependent on the candidate's previous service under Local Authorities. Form of application can be obtained from the undersigned, to whom it should be returned, together with copies of three recent testimonials, not later than April 16, 1948.—H. C. Maurice Williams, Medical Officer of Health, Civic Centre, Southampton.

COUNTY BOROUGH OF IPSWICH BOROUGH GENERAL HOSPITAL (312 beds) HOUSE SURGEON (A)

Applications are invited from registered medical practitioners (male or female), including R practitioners within three months of qualification, for the post of House Surgeon (A). Salary £250 per annum plus full residential emoluments. Appointment for six months to R practitioners, otherwise may be extended. Applications to the Acting M.O.H., P.H. Dept., Elm Street, Ipswich.

CHESHIRE COUNTY COUNCIL SENIOR ASSISTANT SCHOOL MEDICAL OFFICER

Applications are invited for the post of Senior Assistant School Medical Officer at a salary of £975 per annum, rising by annual increments of £25 to £1,285 per annum, plus cost-of-living bonus. The duties will include medical inspection of school children, administrative work in connection with the Schools Medical Service, and attendance at meetings of Divisional Health Sub-Committees as directed by the County Medical Officer of Health. The appointment is subject to superannuation, and the selected candidate will be required to pass a medical examination. Applications (no special form) must include the names of three referees (not testimonials), and sent to the undersigned to arrive not later than April 19, 1948.—Arnold Brown, County Medical Officer, Public Health Department, 24, Nicholas Street, Chester.

ESSEX COUNTY COUNCIL Social Welfare Department ST. MARGARET'S HOSPITAL, Epping ST. JOHN'S HOSPITAL, Chelmsford HOUSE OFFICERS (B2)

The Essex County Council invite applications from registered medical practitioners (male and female), including those now serving in H.M. Forces and R practitioners holding A appointments, for the posts of House Officers (B2) at St. Margaret's Hospital, Epping, and St. John's Hospital, Chelmsford, respectively. If held by an R practitioner, the appointments will be limited to six months. Salary £260 per annum, plus residential emoluments and such bonus as may be decided by the County Council from time to time. Applications, indicating age, whether married, qualifications, experience and position in relation to military service, accompanied by copies of not more than three recent testimonials to be sent to the County Medical Officer, County Hall, Chelmsford, within ten days from the appearance of this advertisement.

ESSEX COUNTY COUNCIL Health Department SENIOR MEDICAL OFFICER Mental Health Service

Applications are invited from registered medical practitioners for appointment to the newly created post of Senior Medical Officer with special qualifications or experience in Mental Health. This post is included in the central office establishment of the Council's Health Department. Candidates should hold the D.P.M., or equivalent, and should have had considerable administrative experience in all branches of mental health and be capable of advising on mental health matters. The officer appointed will be expected to assist the County Medical Officer in the medical direction of the Mental Health Service to be provided by the County Council, as Local Health Authority, in connexion with the discharge of their functions under section 51 of the National Health Service Act, 1946. He will also be required to undertake such other duties in the Health Department as may be decided by or on behalf of the Council from time to time. The commencing salary for the post will be within the scale of £1,000 a year, rising, subject to satisfactory service, by annual increments of £50 to £1,250 a year, plus such bonus (if any) as may be determined from time to time by the Council. Travelling expenses will be paid in accordance with the Council's scales. Applications (on the prescribed form obtainable from the undersigned), accompanied by non-returnable copies of three recent testimonials, should be addressed to me and delivered at the County Hall, Chelmsford, not later than April 23, 1948. Full information should also be given as to the applicant's position in relation to military service. Canvassing, whether directly or indirectly, will disqualify a candidate.—John E. Lightburn, Clerk of the County Council, County Hall, Chelmsford.

ESSEX COUNTY COUNCIL ST. JOHN'S HOSPITAL, Chelmsford ASSISTANT PATHOLOGIST

The County Council invite applications from ex-Service registered medical practitioners for the post of Assistant Pathologist at St. John's Hospital, Chelmsford. The appointment, which will be subject to the terms of Ministry of Health Circular 202/46, will be full-time and non-resident and the successful candidate will not be permitted to engage in private practice. The salary attaching to the post, which is inclusive of residential emoluments or cash in lieu, will be at the rate of £1,000 a year, together with such war bonus as may be decided by the County Council from time to time. The successful candidate must pass a medical examination. The duration of the appointment is at present limited to June 1, 1948, but an extension until the appointed day under the National Health Service Act, 1946, is under consideration. Applications, accompanied by copies of not more than three recent testimonials (which will not be returned), should be delivered to me not later than April 17, 1948.—John E. Lightburn, Clerk of the County Council, County Hall, Chelmsford.

ESSEX COUNTY COUNCIL ST. JOHN'S HOSPITAL, Chelmsford TWO HOUSE OFFICERS (B2)

The County Council invite applications from registered medical practitioners, including those now serving in H.M. Forces, for the following posts at St. John's Hospital, Chelmsford:

HOUSE PHYSICIAN HOUSE SURGEON AND CASUALTY OFFICER

R practitioners now holding A appointments may apply but, if appointed, the period of service will be limited to six months. The salary attaching to each post, which is exclusive of residential emoluments, will be at the rate of £260 a year, together with such war bonus as may be decided by the County Council from time to time. The successful candidates must pass a medical examination. Applications, accompanied by copies of not more than three recent testimonials (which will not be returned), should be delivered to me not later than April 17, 1948.—John E. Lightburn, Clerk of the County Council, County Hall, Chelmsford.

GLOUCESTERSHIRE COUNTY COUNCIL SENIOR ASSISTANT COUNTY MEDICAL OFFICER OF HEALTH

The Gloucestershire County Council invite applications for the appointment of Senior Assistant County Medical Officer of Health (female), age not to exceed 45 years, at a salary of £850 per annum rising by four annual increments of £25 to £950 per annum, plus bonus £48, together with travelling and subsistence allowances in accordance with the County scale. Applicants must be registered medical practitioners. The possession of a Diploma in Public Health would be an advantage. The appointment will be subject to the Local Government Superannuation Act, 1937, and to a satisfactory medical report by the Council's Medical Adviser. Forms of application, with particulars of duties and conditions of appointment, may be obtained from the County Medical Officer of Health, 18, Berkeley Street, Gloucester, to whom completed applications, with copies of three recent testimonials, should be sent not later than April 17, 1948. Canvassing directly or indirectly will disqualify.—Guy H. Davis, Clerk of the County Council, Shire Hall, Gloucester.

GLAMORGAN COUNTY COUNCIL WEST GLAMORGAN COUNTY HOSPITAL Neath TEMPORARY RESIDENT ASSISTANT MEDICAL OFFICER (B1)

Applications are invited from registered medical practitioners for the appointment of Temporary Resident Assistant Medical Officer (B1) at the above-named Hospital. The successful candidate will be required to take charge of a large fracture unit and should have previous orthopaedic experience. Applications from R practitioners holding B1 appointments cannot be considered unless ineligible for H.M. Forces. Salary will be at the rate of £472 10s. rising by annual increments of £25 to £572 10s. per annum, plus cost-of-living bonus and full residential emoluments. All fees whatsoever received whilst holding this appointment must be handed over to the County Council. The appointment will be terminable by one month's notice on either side. Applications should be submitted to the County Medical Officer, Glamorgan County Hall, Cardiff, within 14 days of the publication of this advertisement.—D. J. Parry, Clerk of the County Council, Glamorgan County Hall, Cardiff.

ISLE OF MAN MENTAL HOSPITAL Douglas, Isle of Man SECOND ASSISTANT MEDICAL OFFICER (B1)

Applications are invited from single male registered practitioners for the post of Second Assistant Medical Officer (B1). Suitably qualified R practitioners holding B2 appointments who are ineligible for service in His Majesty's Forces may apply. Salary £472 10s., rising by annual increments of £25 to £572 10s., with full residential emoluments including the reasonable use of a car, and a small furnished flat, valued for Superannuation purposes at £150 per annum. An additional £50 per annum will be paid for possession of D.P.M. The successful candidate will be required to pass a medical examination. The appointment is pensionable under the I.O.M. Superannuation Acts, and is terminable by two months' notice on either side. Applications, accompanied by copies of three recent testimonials or the names of three professional persons to whom reference may be made, should be sent to the Medical Superintendent not later than April 7, 1948.

KINGSTON UPON HULL CORPORATION HEALTH DEPARTMENT CITY HOSPITAL AND SANATORIUM Cottingham

DEPUTY MEDICAL SUPERINTENDENT (B1)
Applications are invited from medical men for the above-mentioned resident appointment at the Infectious Diseases Hospital and Tuberculosis Sanatorium, Cottingham. Total beds 411, of which 158 are for tuberculous patients. Experience in the diagnosis and treatment of tuberculosis and infectious diseases essential. Salary £675 per annum, rising by annual increments of £25 to a maximum salary of £775 per annum, plus cost-of-living bonus and the provision of an unfurnished house, coal and light, valued for superannuation purposes at £75 per annum. The Askwith Second Interim Revision is at present under review. Applications from R practitioners holding B1 appointments cannot be considered unless they have been rejected by the R.A.M.C. Application forms, conditions of appointment, etc., may be obtained from, and the form should be returned duly completed to, the Medical Officer of Health, Guildhall, Kingston upon Hull, not later than 10 a.m. on Monday, April 12, 1948.

KINGSTON UPON HULL CORPORATION Health Department ANLABY ROAD HOSPITAL (581 beds) JUNIOR HOUSE OFFICER (A)

Applications are invited from registered medical practitioners of either sex, including those now serving in H.M. Forces, for the non-resident appointment of Junior House Officer (A), tenable for one year. Salary £250 per annum, plus cost-of-living bonus and plus £150 per annum in lieu of residential emoluments. Practitioners within three months of qualification who are liable to service under the National Service Acts may apply. If such a practitioner is appointed the appointment will be limited to six months. Forms of application, conditions of appointment, etc., should be obtained from, and the form should be returned duly completed to, the Medical Officer of Health, Guildhall, Kingston upon Hull, as early as possible.

LANCASHIRE COUNTY COUNCIL COUNTY HOSPITAL Ashton-under-Lyne, near Manchester JUNIOR RESIDENT MEDICAL OFFICER (B2)

Applications are invited from registered medical practitioners (male or female), for the above appointment, including R practitioners who now hold A posts. If the successful applicant is an R practitioner, the appointment will be limited to six months, otherwise it may be renewed for a further period of six months. Salary is at the rate of £250 per annum, together with a cost-of-living bonus and full residential emoluments. The appointment is subject to medical examination and is superannuable. Forms of application may be obtained from the County Medical Officer of Health, Hospital and Medical Department, County Offices, Preston, to whom all applications must be forwarded not later than Monday, April 12, 1948.—R. H. Adcock, Clerk of the County Council, County Offices, Preston.

**AMENDED ADVERTISEMENT
KENT COUNTY COUNCIL
COUNTY HOSPITALS, Chatham, Dartford,
Willesborough and Sheppey
ASSISTANT RADIOLOGIST**

Applications are invited from practitioners with appropriate experience for the appointment of Assistant Radiologist at the above hospitals. The salary scale is £744 a year, rising by annual increments of £50 to £894 a year, together with a cash living-out allowance of £120 a year, plus a cost-of-living allowance. The commencing point in the scale will be fixed according to qualifications and experience. A motor-car is essential and travelling expenses in accordance with the Council's scale will be paid. The post is subject to the provisions of the Local Government Superannuation Act, 1937, and the successful candidate will be required to pass a medical examination. Applications, and the names and addresses of two persons to whom reference may be made as to professional ability and character, should be sent to the County Medical Officer, County Hall, Maidstone, by April 13, 1948.—W. L. Platts, Clerk of the County Council, County Hall, Maidstone.

**LANCASHIRE COUNTY COUNCIL
Public Health Committee
PARK HOSPITAL**

**Davyhulme, near Manchester (500 beds)
TWO OBSTETRICAL HOUSE SURGEONS (B2)
ORTHOPAEDIC HOUSE SURGEON (B2)**

Applications are invited for the above appointments from registered medical practitioners (male or female), including R practitioners who now hold A posts. If the successful applicant is an R practitioner the appointments will be limited to six months, otherwise they may be renewed for a further period of six months. Salary for each appointment is at the rate of £250 per annum, together with a cost-of-living bonus and full residential emoluments. Full particulars and forms of application may be obtained from the County Medical Officer of Health, Hospital and Medical Department, County Offices, Preston, to whom all applications must be forwarded not later than Monday, April 12, 1948.—R. H. Adcock, Clerk of the County Council, County Offices, Preston.

**LANCASHIRE COUNTY COUNCIL
PSYCHIATRIST
for Child Guidance Clinic**

Applications are invited for the post of Psychiatrist to a Child Guidance Clinic situated in Preston. Applicants should be registered medical practitioners with a postgraduate qualification in Psychology, who have had experience in child Psychiatry and preferably have taken the recognized training course in Child Guidance work. The person appointed will be the director of the Clinic and there will one or two sessions weekly in the first instance. Payment will be at the rate of four guineas per session. Applications, giving the names of two persons to whom reference may be made, should be sent immediately to the County Medical Officer of Health, School Health Department, County Offices, Preston.—R. H. Adcock, Clerk of the County Council, County Offices, Preston.

**LIVERPOOL JOINT BOARD FOR CLINICAL
PATHOLOGY
(University of Liverpool and Liverpool Associated
Voluntary Hospitals Board)**

Applications are invited for the following posts:

CLINICAL PATHOLOGIST at the Royal Liverpool Children's Hospital.

CLINICAL PATHOLOGIST at the Women's Hospital, Liverpool, jointly with duties in the University Department of Pathology as reference morbid histologist to the group of undergraduate teaching hospitals.

CLINICAL PATHOLOGIST at the Liverpool Maternity Hospital, jointly with duties in the University Department of Bacteriology as reference bacteriologist to the group of undergraduate teaching hospitals. The persons appointed will be members, together with others already appointed, of one team under the joint direction of the University Professors of Pathology and of Bacteriology and will have a recognized status as members of the University teaching staff. Some exchange of duties may from time to time be necessary. Salaries will be at the rate of £1,400 per annum, with membership of the Federated Superannuation Scheme for Nurses and Hospital Officers, or the Federated Superannuation Scheme for Universities, as the case may be. Applications, giving the names of three persons to whom reference may be made, should reach the undersigned not later than April 17, 1948.—A. V. J. Hinds, Secretary, Joint Board for Clinical Pathology, 80, Rodney Street, Liverpool, 1.

**LONDON COUNTY COUNCIL
Hospitals Service**

HAMMERSMITH HOSPITAL, W.12

TWO ASSISTANT RADIOTHERAPISTS

Applications are invited from suitably qualified medical practitioners for appointment as Assistant Radiographer (two positions) at Hammersmith Hospital, Du Cane Road, W.12. Salary £1,050 by £50 to £1,250 a year, no emoluments. The persons appointed will assist the Radiographer in the work of the radiotherapy department. Application forms containing further particulars and conditions of appointment and service, obtainable (stamped addressed foolscap envelope necessary) from the Medical Officer of Health (S.D.6), The County Hall, S.E.1, and returnable by April 20, 1948. Canvassing disqualifies. (741).

**LONDON COUNTY COUNCIL
ST. ANNE'S HOME, Herne Bay
VISITING MEDICAL OFFICER**

Visiting medical officer required for St. Anne's Home, Herne Bay. Salary £250 a year. Duties include daily visits and emergencies. Applicants must reside within easy access of the hospital. Application forms, obtainable from the Medical Officer of Health (S.D.2), County Hall, S.E.1 (Stamped foolscap envelope necessary), must be returned by April 19, 1948. Canvassing disqualifies. (749).

**MIDDLESEX COUNTY COUNCIL
HAREFIELD COUNTY HOSPITAL**

Harefield, Middlesex

RESIDENT MEDICAL OFFICER (B1) (Male)

Treatment for all forms of Tuberculosis in adults and children. Opportunity for study of non-tuberculous chest conditions (Thoracic Unit, 100 beds; observation ward, 18 beds). Registered medical practitioners who have held house appointments (including R practitioners holding B2 posts); chest diseases and Sanatorium experience desirable. R practitioners holding B1 posts ineligible unless rejected by R.A.M.C. Appointment one to three years. Inclusive salary £520 by £50 to £620 per annum, plus any temporary bonus (now £60 per annum, £30 only cash, if resident). Board, lodging, laundry. Permission to become non-resident may be given by Hospital Committee; payment of £150 per annum in lieu of residential emoluments. Medical examination. Whole-time duties on Unit for Military patients under general supervision of Medical Director. Applications (no forms) to undersigned by April 14 (quoting D.883, B.M.J.).—C. W. Radcliffe, Clerk of the County Council, Middlesex Guildhall, S.W.1.

**MIDDLESEX COUNTY COUNCIL
SHENLEY MENTAL HOSPITAL**

CLINICAL ASSISTANT (B1)

Required now at Shenley Mental Hospital, near St. Albans, Herts. Salary £300 per annum, plus any temporary bonus (now £30 per annum cash) plus residential quarters and attendance. Six to twelve months' appointment. Applications from R practitioners now holding B1 posts cannot be considered unless ineligible for H.M. Forces. Applications to Medical Superintendent at Hospital (quoting D.882, B.M.J.).—C. W. Radcliffe, Clerk of the County Council, Middlesex Guildhall, S.W.1.

**MIDDLESEX COUNTY COUNCIL
SPRINGFIELD MENTAL HOSPITAL,**

Wandsworth, S.W.17

TWO CLINICAL ASSISTANTS (B2) (Male)
Salary £300 per annum plus any temporary bonus proportion (now £30 per annum, cash), plus board and lodging, six to twelve months' appointment. Must have held Senior House Physician position. Good facilities for D.P.M. study. R practitioners holding A posts may apply, when appointments limited to six months. Applications with copies of two testimonials to Medical Superintendent of Hospital (quoting D.881, B.M.J.).—C. W. Radcliffe, Clerk of the County Council, Middlesex Guildhall, S.W.1.

**MIDDLESEX COUNTY COUNCIL
CENTRAL MIDDLESEX COUNTY HOSPITAL
SENIOR RESIDENT HOUSE SURGEON (B2)**

Required at Central Middlesex County Hospital, Park Royal, N.W.10, with general surgical experience. R practitioners holding A posts eligible. Salary £250 per annum plus any temporary bonus (now £30 per annum cash). Board, lodging, laundry. Six to twelve months' appointment, six months only for R practitioners. Application (no forms) to Medical Director of Hospital by April 10 (quoting D.884, B.M.J.).—C. W. Radcliffe, Clerk of the County Council, Middlesex Guildhall, S.W.1.

**NOTTINGHAMSHIRE COUNTY COUNCIL
HUCKNALL URBAN DISTRICT COUNCIL
JOINT MEDICAL OFFICER**

Applications are invited from registered medical practitioners, including those now serving in H.M. Forces, for the joint whole-time appointment of an Assistant County Medical Officer and Medical Officer of Health of the Urban District of Hucknall. Salary £960 by £50 to £1,160 per annum plus cost-of-living bonus. (Recommendations in Circular 12/48 are under consideration). A house will be available to rent. Applicants must have at least three years' professional experience since qualifying, be experienced in the duties of a Medical Officer of Health and School Medical Officer, and possess a Diploma in Public Health. Experience in the examination of defective children is desirable. Forms of application together with conditions of appointment may be obtained from my Office and must be returned to me accompanied by copies of not more than three recent testimonials by April 11, 1948. Canvassing will disqualify.—K. Tweedale Meaby, Clerk of the County Council, Shire Hall, Nottingham.

**BLACKBURN AND EAST LANCASHIRE ROYAL INFIRMARY (248 beds, 7 Residents)
HOUSE SURGEON (B2)**

Applications are invited from registered medical practitioners (male) for the appointment of House Surgeon (B2), including R practitioners within three months of qualification or who are now holding A posts. Salary at the rate of £200 per annum with full residential emoluments. Applications are also invited from ex-Service medical officers under the Rehabilitation Scheme. Applications should be sent to the undersigned.—T. Dewhurst, General Superintendent and Secretary, Royal Infirmary, Blackburn.

**OXFORD COUNTY BOROUGH COUNCIL
ASSISTANT MEDICAL OFFICER OF HEALTH
AND RESIDENT MEDICAL OFFICER
at the City Isolation Hospital**

Applications are invited for the above combined post from registered medical practitioners, men or women. The duties will be mainly in connexion with the Isolation Hospital, but will also include work in the Maternity and Child Welfare and School Medical Departments, and such other duties as from time to time are required. The basic salary scale is £675 by £25 to £875. Full residential emoluments consist of accommodation, meals, laundry, etc., for which a deduction of £150 per annum is made. Forms of application can be obtained from the Medical Officer of Health, Health Department, Greyfriars, Paradise Street, Oxford, to whom they should be forwarded on completion, endorsed "Asst. M.O.H. and R.M.O.," on or before Saturday, April 17, 1948. Copies of three recent testimonials and the names of three persons to whom reference can be made should be attached to applications. The successful candidate will be required to pass a medical examination. Canvassing in any form either directly or indirectly will be a disqualification.—Harry Plowman, Town Clerk, Town Hall, Oxford.

**PORTSMOUTH MENTAL HEALTH SERVICE
ST. JAMES HOSPITAL FOR MENTAL AND
NERVOUS DISEASES**

PSYCHIATRIC REGISTRAR (B1)

Applications are invited for the post of Psychiatric Registrar (B1) at St. James Hospital, including those from suitably qualified R practitioners now holding B2 appointments. Applications from R practitioners now holding B1 appointments cannot be considered unless they have been rejected by the R.A.M.C. The appointment is for two years in the first instance, and the commencing salary, which will depend on the experience of the candidate, will be within the range of £600 to £700 per annum, together with full residential emoluments, valued for superannuation purposes at £29 18s. 0d. The appointment is on the established staff of the hospital and is pensionable under the A.O.S. Act, 1909. Candidates must have had previous psychiatric experience and preference will be given to those who possess qualifications in psychological medicine. The Portsmouth Mental Health Service is fully comprehensive and the post offers excellent experience in the diagnosis and treatment of the psychoses, the psycho-neuroses, the maladjusted child, and in the problems of mental deficiency and delinquency. Applications should be sent to Dr. Thomas Beaton, O.B.E., M.D., F.R.C.P., Physician Superintendent, St. James Hospital, Milton, Portsmouth.

**PORTSMOUTH MENTAL HEALTH SERVICE
ST. JAMES HOSPITAL FOR MENTAL AND
NERVOUS DISEASES
HOUSE PHYSICIAN (B1)**

Applications are invited for the post of House Physician (B1) at St. James Hospital, including those from suitably qualified R practitioners holding B2 appointments. Applications from R practitioners holding B1 appointments cannot be considered unless they have been rejected by the R.A.M.C. The appointment is for six months and the salary will be at the rate of £350 per annum, with full residential emoluments and a cost-of-living bonus of £29 18s. There is a comprehensive mental health service for the City of Portsmouth, based on the hospital, and the post offers excellent experience in the diagnosis and treatment of the psychoses, the psycho-neuroses, the maladjusted child, and in the problems of mental deficiency and delinquency. Applications should be sent to Dr. Thomas Beaton, O.B.E., M.D., F.R.C.P., Physician Superintendent, St. James Hospital, Milton, Portsmouth.

**PEAMOUNT SANATORIUM
Newcastle, Co. Dublin**

(360 beds for Pulmonary Tuberculosis)

TWO SENIOR ASSISTANT MEDICAL OFFICERS

Applications are invited from qualified medical practitioners for the post of Senior Assistant Medical Officer. Applicants should have had experience of general medical and/or surgery, and of pulmonary tuberculosis. Experience of children's diseases or of clinical pathology will be an additional qualification. Appointment will be for three years in the first instance, with a possibility of extension, and subject to three months' notice. Salary £500 a year with residential emoluments. One of the officers appointed will receive an additional £50 a year for acting as deputy Medical Superintendent. Married quarters are not available at present. Applications on the prescribed form, which may be obtained from the undersigned, will be received not later than April 19, 1948.—Margaret Dancy, Secretary, 9, Ely Place, Dublin.

**BURTON-ON-TRENT GENERAL INFIRMARY
(235 beds)**

HOUSE SURGEON (A)

Applications are invited for the post of House Surgeon (A) attached to Special Departments, Eye, E.N. and T., and Gynaecological. Salary £200 per annum with full residential emoluments. To R practitioners appointment for six months. Applications should be sent to J. E. Smith, Superintendent and Secretary.

**Have you read the notice
at top of page 11 ?**

Have you read the notice at top of page 11 ?

ROYAL BURGH OF DUMBARTON OVERTOWN MATERNITY HOSPITAL SUPERINTENDENT

Applications are invited from registered medical practitioners with previous maternity hospital experience for the post of Resident or Non-resident, Whole-time or Part-time Superintendent of the above hospital, which will come into commission at the end of April, 1948. The hospital has accommodation for 25 beds and has quarters for an unmarried man or woman. Salary for whole-time appointment in accordance with revised Scottish Scale. Emoluments valued at £150 per annum. Salary for part-time appointment, £375 per annum. Applications from R practitioners now holding B1 appointments cannot be entertained unless ineligible for H.M. Forces. Applications should be submitted to the Medical Officer of Health, 2, Quay Street, Dumbarton, on or before April 12, 1948, from whom further particulars can be obtained.

SURREY COUNTY COUNCIL

Men's Hospitals Department

NETHERNE HOSPITAL, Nr. Coulsdon, Surrey PHYSICIANS

Applications (including those from suitably qualified officers serving in H.M. Forces) are invited for appointment of Physician at the Netherne Hospital. The commencing salary will be at a point according to qualifications and experience on the salary scale of £1,200 by £50 to £1,500 a year inclusive. There are two vacancies and one of the successful candidates will be appointed to the post of Deputy Physician-Superintendent and as such will be provided in addition with an unfurnished house valued for superannuation purposes at £125 a year. The successful candidate who is not appointed to the position of Deputy Physician-Superintendent will be expected to live within reasonable distance of the hospital. The appointments will be on the permanent staff of the Council, will be subject to the Asylums Officers' Superannuation Act, 1909, and to the staffing regulations of the Council. The successful candidates will be required to pass a medical examination and the appointments will be terminable by three months' notice on either side. The hospital carries out all forms of modern treatment and staffs several out-patient clinics. Applications will normally be entertained only from persons with wide psychiatric experience who possess a higher medical qualification and a Diploma in Psychological Medicine or its equivalent. Further information can be obtained from the Physician-Superintendent of the hospital at the above address. Canvassing is strictly forbidden and will disqualify. Applications by letter, accompanied by three recent testimonials and/or the names of three referees, should be sent to the County Medical Officer, County Hall, Kingston-on-Thames, by April 10, 1948.

SURREY COUNTY COUNCIL

Public Health Department—Headquarters Staff PRINCIPAL ASSISTANT MEDICAL OFFICER

Applications are invited for the appointment on the permanent staff of Principal Assistant Medical Officer on the salary grade £1,000 by £50 to £1,200 per annum inclusive, plus subsistence and travelling expenses in accordance with the Council's scale. Candidates must be registered medical practitioners with a public health qualification. Practical experience in the work of a public health department is essential. The successful candidate will be required to assist in the duties pertaining to the office of County Medical Officer, under whose control he will act, and to devote the whole of his time to the work. He will rank next to the Deputy County Medical Officer on the central administrative medical staff. The appointment will be subject to the provisions of the Local Government Superannuation Act, 1937, and to the Staffing Regulations of the Council, which provide, *inter alia*, that appointments may be determined at any time by three months' written notice. The officer will be required to pass a medical examination. Applications should be addressed to the County Medical Officer, County Hall, Kingston-on-Thames, of whom inquiries relating to the appointment may be made. Last date for receipt of applications, Saturday, April 10. Canvassing, directly or indirectly, will disqualify.—Dudley Aukland, Clerk of the Council, County Hall, Kingston-on-Thames.

SURREY COUNTY COUNCIL

NETHERNE HOSPITAL, near Coulsdon, Surrey TWO HOUSE PHYSICIANS (B2)

Two House Physicians (B2) required at Netherne Hospital for Mental and Nervous Diseases, Coulsdon, Surrey. Applicants, including R practitioners holding A appointments, must have held house appointments in a general hospital. The teaching associated with the posts will enable the successful applicants to become acquainted with all the modern forms of mental treatment and to gain some knowledge of the neuroses and psychoses. There are opportunities for promotion with a view to future specialization. The salary will be between £350 and £450, plus bonus £59 16s. per annum (depending on the length of qualification) and all found. The appointment is for a period of six months which may be renewed for one further period (except in the case of R practitioners). Applications to be sent to the Medical Superintendent, Netherne Hospital, Coulsdon, Surrey, together with the copies of two testimonials, within a fortnight from the date of appearance of this advertisement.

BIRMINGHAM UNITED HOSPITAL

The General Hospital

The Queen Elizabeth Hospital

(also incorporating the Queen's Hospital 1840-1941)
Applications are invited for the following posts:
For duty at the Queen Elizabeth Hospital.

RESIDENT SURGICAL OFFICER (B1)

Candidates must be Fellows of the Royal College of Surgeons of England, Edinburgh or Ireland, and have held a resident appointment in a Teaching Hospital. Salary £350 per annum rising by £50 per annum to £500 per annum.

For duty at the General Hospital.

RESIDENT MEDICAL OFFICER (B1)

Candidates must be registered medical practitioners and have held a resident appointment in a Teaching Hospital. Salary £250 per annum with full residential emoluments.

Suitably qualified R practitioners holding B2 appointments are invited to apply. Applications from R practitioners now holding B1 appointments cannot be considered unless they have been rejected by the R.A.M.C. Applications should be sent to the undersigned not later than April 24.—G. Hurford, Secretary, Birmingham United Hospital, The Queen Elizabeth Hospital, Birmingham, 15.

BERKSHIRE MENTAL HOSPITAL, Wallingford ASSISTANT MEDICAL OFFICER (B1)

Applications are invited from registered medical practitioners for the post of Assistant Medical Officer (B1). Commencing salary £550, rising by annual increments of £25 to £650 per annum, together with board, furnished apartments, and laundry valued at £130 per annum. Additional amount of £50 per annum is payable if in possession of the D.P.M. There is no married accommodation available, but, if non-resident, emoluments will be adjusted accordingly. Applications from R practitioners now holding B1 posts cannot be considered unless they are ineligible for H.M. Forces. The appointment is subject to the provisions of the Asylums Officers' Superannuation Act, 1909. Applications in writing should reach the Medical Superintendent as soon as possible.

BIRMINGHAM ACCIDENT HOSPITAL AND REHABILITATION CENTRE HOUSE SURGEONS (A and B2)

Applications are invited from registered medical practitioners (male and female) for the appointments of House Surgeons A and B2, now vacant, including R practitioners who now hold A posts. The appointment will, in the first place, be for six months. The salary for newly qualified practitioners is at the rate of £200 per annum, with full residential emoluments; the salary for practitioners who have already held hospital appointments is at the rate of £300 per annum, with full residential emoluments.—W. George Spencer, Secretary.

BEDFORD COUNTY HOSPITAL (Voluntary)

FOURTH HOUSE SURGEON (A)

Applications are invited from registered medical practitioners (male) for the post of Fourth House Surgeon (A), now vacant, including practitioners within three months of qualification who are liable for service under the National Service Acts. If held by an R practitioner the appointment will be limited to six months. Salary at the rate of £175 per annum, with full residential emoluments. Applications to be sent to the undersigned.—H. R. Neate, Secretary.

BEDFORD COUNTY HOSPITAL (Voluntary)

RESIDENT SURGICAL OFFICER (B1)

Applications are invited from registered medical practitioners F.R.C.S. (male) for the post of Resident Surgical Officer (B1) vacant immediately, including R practitioners who now hold B2 posts. Applications from R practitioners who hold B1 appointments cannot be considered unless they are ineligible for H.M. Forces. Salary at the rate of £500 per annum, with full residential emoluments. Applications to be sent to the undersigned.—H. R. Neate, Secretary.

BURLEIGH HAYWOOD AND TUNSTALL WAR MEMORIAL HOSPITAL

High Lane, Tunstall, Stoke-on-Trent

HOUSE SURGEON (B2)

Applications are invited from registered medical practitioners, male and female, including R practitioners who now hold A posts, for the post of House Surgeon (B2). If held by an R practitioner the appointment will be limited to six months. Salary at the rate of £225 per annum, plus full residential emoluments. Applications should be forwarded as soon as possible to C. Lowndes, Secretary.

CITY THORACIC SURGERY UNIT AND

SANATORIUM, Leicester

CONSULTING RADIOLOGIST

Applications are invited from radiologists with special experience in chest radiology for the appointment of consultant to the City Chest Hospital, with which is incorporated the Thoracic Surgery Unit. It is anticipated that the consultant will be required to attend about once a month, and he will be paid four guineas a session, with travelling expenses at the rate agreed between the B.M.A. and Local Authority Associations up to a maximum of six guineas. Full particulars of the appointment may be obtained from the Medical Director of the hospital, Groby Road, Leicester, but applications should be sent by April 7 to the Medical Officer of Health, City Health Department, Grey Friars, Leicester.—L. McEvoy, Town Clerk.

BURTON-ON-TRENT GENERAL INFIRMARY (Voluntary Hospital—235 beds)

SURGEON (Full-time, Temporary)

Surgeon (Full-time, Temporary) required for a period of not less than three months, from May 15, during the absence abroad of a Senior Surgeon, F.R.C.S. essential, and experience of fracture and orthopaedic work an advantage. Salary according to qualifications and experience, minimum £500 per annum, with residential emoluments. This post offers an excellent opportunity for suitably qualified surgeon for experience in a busy provincial hospital. Applications to J. E. Smith, Superintendent and Secretary, as soon as possible.

BURY INFIRMARY, Lancashire (159 beds) HOUSE SURGEON (A)

Applications are invited from registered medical practitioners, male or female, for the appointment of House Surgeon (A), which post is now vacant, including practitioners within three months of qualification who are liable for service under the National Service Acts. If held by any practitioner who is liable under the National Service Acts, the appointment will be for six months; otherwise, renewable. Salary is at the rate of £200 per annum with full residential emoluments. Applications to the undersigned immediately.—H. Wilkinson, Superintendent.

COVENTRY AND WARWICKSHIRE HOSPITAL Applications are invited for the following positions (male or female):

HOUSE SURGEON (B2) to the Fracture and Orthopaedic Dept., vacant April 23, 1948.

HOUSE SURGEON (B2) combining Ear, Nose and Throat duties, vacant April 13, 1948.

R practitioners who hold A posts are invited to apply. Each appointment is for six months. Salary at the rate of £200 per annum, together with full residential emoluments. Applications should be sent to the undersigned.—S. Cecil Hill, House Governor and Secretary.

CITY MENTAL HOSPITAL

Winson Green, Birmingham, 18

HOUSE PHYSICIAN (B1)

Applications are invited for the post of House Physician (B1) tenable for a period of six months in the first instance, with a possibility of extension to one year. Salary £350 per annum, together with residential emoluments valued at £120 and cost-of-living bonus, at present £59 19s. (of which 50% is paid in cash). Applications from R practitioners now holding B1 appointments cannot be considered unless ineligible for H.M. Forces. The hospital has a large out-patient department and there is ample scope for experience in all branches of Psychiatry. Applications to be sent to the Medical Superintendent not later than April 10.

CITY GENERAL HOSPITAL, Sheffield

HOUSE PHYSICIAN (B2)

Applications are invited from registered medical practitioners (male) for the appointment of House Physician (B2). The officer appointed will be in charge of the Children's Wards, but will also have some adult beds under his care. R practitioners who now hold A posts may apply, when appointment will be limited to six months. Otherwise it will be for a period of 12 months. The salary is at the rate of £300 per annum, plus bonus, with full residential emoluments. Applications should be sent to the Medical Superintendent, City General Hospital, Sheffield, 5, as soon as possible.

CRICHTON ROYAL MENTAL HOSPITAL

Dumfries

ASSISTANT PSYCHIATRIST (B1)

Applications are invited from registered medical practitioners for the post of Assistant Psychiatrist (B1). Commencing salary £555 by £25 to £655 per annum, according to experience, plus full residential emoluments valued at £150 per annum. An additional £50 per annum if holding D.P.M. R practitioners holding B2 appointments, also those holding B1 and ineligible for H.M. Forces may apply. Forms of application to be obtained from the Physician Superintendent, to whom they should be returned, with two copies of recent testimonials.

COVENTRY AND WARWICKSHIRE HOSPITAL REGISTRAR (B1)

to Dermatological Department

Applications are invited for the post of Registrar (non-resident, full-time) to the Dermatological Department. Applications from R practitioners who hold B1 appointments cannot be considered unless they are ineligible for H.M. Forces. The appointment is for twelve months in the first instance and is vacant on or about April 24. Salary at the rate of £650 per annum (consideration would be given to a higher salary according to qualifications and experience). Applications should be addressed to the House Governor and Secretary, Coventry and Warwickshire Hospital, Coventry.

CHELMSFORD AND ESSEX HOSPITAL

London Road, Chelmsford (170 beds)

CASUALTY OFFICER (A or B2)

Applications are invited for the post of Casualty Officer (A or B2) with experience, male or female, including R practitioners who hold A posts, to commence immediately. Salary £175 per annum, plus board, lodging and laundry. Apply with recent testimonials to the undersigned.—R. G. Morrish, House Governor and Secretary.

COUNTY COUNCIL HOSPITAL, Hereford **VISITING CONSULTANT SURGEON**

in Charge of the Ear, Nose and Throat Dept.
The Herefordshire County Council invite applications from surgeons of consultant status for the appointment of part-time Visiting Consultant Surgeon in Charge of the Ear, Nose and Throat Department. Salary £500 per annum. The duties of the appointment comprise attendance on a fixed day, once each week, to hold an Out-Patient Clinic and to be responsible for any operative work arising therefrom, including emergency operations and post-operative care and treatment. Cases of tonsils and adenoids in school-children are not included in the duties of the appointment. Applications for the appointment, giving particulars of qualifications and experience, should be sent to the Clerk of the County Council, Shirehall, Hereford, within 14 days from the publication hereof.

CHESTER ROYAL INFIRMARY (225 beds) **HOUSE SURGEON (B2)**

Applications are invited from registered medical practitioners (male and female), including practitioners who hold A posts, for the appointment of House Surgeon (B2), to take up duty as soon as possible. If held by a practitioner who is liable under these Acts the appointment will be for a period of six months. Salary is at the rate of £200 per annum with full residential emoluments. Applications should be sent to the General Superintendent and Secretary.

CLAYTON HOSPITAL, Wakefield **(Voluntary Hospital, 200 beds)**

RESIDENT ORTHOPAEDIC OFFICER (B2)
Applications are invited from registered medical practitioners for the appointment of Resident Orthopaedic Officer (B2), including R practitioners who hold A posts. Salary £300 per annum, with full residential emoluments. Applications are to be sent immediately to the undersigned.—W. Read, Superintendent and Secretary.

CHARING CROSS HOSPITAL

HONORARY CLINICAL ASSISTANT (Part-time)
Applications are invited for the post of Honorary Part-time Clinical Assistant (unpaid) at the Charing Cross Hospital Annexe at Mount Vernon Hospital, Northwood. Applications, together with the names of three referees, to be sent to the undersigned not later than first post Monday, April 26, 1948.—George J. Jones, House Governor, Charing Cross Hospital, Agar Street, Strand, W.C.2.

DONCASTER ROYAL INFIRMARY (330 beds) **RESIDENT SURGICAL OFFICER (B1)**

Applications are invited from registered medical practitioners for the post of Resident Surgical Officer (B1). Applicants should have held house appointments and had surgical experience. Suitably qualified R practitioners holding B2 appointments are invited to apply. Applications from R practitioners holding B1 appointments cannot be considered unless they have been rejected for service with the Forces. Commencing salary at the rate of £350 per annum. The successful candidate will be required to take up his duties on or about May 5, 1948. Applications should be forwarded to reach the undersigned not later than April 19, 1948.—Arthur Jones, Secretary-Superintendent.

DURHAM COUNTY HOSPITAL (120 beds) **RESIDENT SURGICAL OFFICER (B1)** **(Temporary)**

Resident Surgical Officer (B1) (Temporary), vacant early April for five weeks approximately. Applications from R practitioners who hold B1 appointments cannot be considered unless they are ineligible for H.M. Forces. Salary at the rate of £600 per annum, plus full residential emoluments. Applications immediately to Secretary-Superintendent, Durham County Hospital.

DERBYSHIRE ROYAL INFIRMARY, Derby **Orthopaedic and Accident Service** **CASUALTY OFFICER (A)**

Applications are invited from registered medical practitioners (male and female) for the post of Casualty Officer (A), including practitioners within three months of qualification who are liable for service under the National Service Acts, vacant immediately, six months' appointment. Salary £200 per annum with full residential emoluments. Applications should be sent as early as possible to Arthur Taylor, Superintendent and Secretary.

EAST SURREY HOSPITAL, Redhill, Surrey **HOUSE SURGEON (A)**

Applications are invited from registered medical practitioners (male or female) for the appointment of House Surgeon (A), now vacant, including male practitioners within three months of qualification who are liable for service under the National Service Acts. If held by a practitioner liable under these Acts, appointment will be for six months only. Salary £150 per annum with full residential emoluments. Applications to be sent to the undersigned.—E. C. Ayling, Administrator and Secretary.

EAST SUFFOLK AND IPSWICH HOSPITAL **(369 beds)** **CASUALTY OFFICER (A)**

Applications are invited from registered medical practitioners, including practitioners within three months of qualification who are liable for service under the National Service Acts, for the post of Casualty Officer (A). Post vacant immediately. Salary at the rate of £250 per annum with full residential emoluments.—Arthur Griffiths, Secretary, The Hospital, Ipswich.

ELLESMERE PORT AND DISTRICT HOSPITAL **(50 beds)**

HOUSE PHYSICIAN (A)

Applications are invited from registered medical practitioners, including practitioners within three months of qualification who are liable to service under the National Service Acts, for the appointment of House Physician (A). The appointment will be for a period of six months. Salary is at the rate of £350 to £400 per annum with full residential emoluments. Applications should be sent immediately to H. Roberts, Secretary-Superintendent.

AMENDED ADVERTISEMENT **GLASGOW ROYAL INFIRMARY** **ASSISTANT RADIO-THERAPIST**

Applications are invited from suitably qualified medical practitioners for the post of Assistant Radio-therapist. The Infirmary is a National Radium Centre. Salary will be within the range of £1,000 per annum to £1,200 per annum according to age, qualifications and experience. Particulars as to duties, etc., may be obtained from the Superintendent, Glasgow Royal Infirmary, Castle Street, Glasgow, C.4. Applications, giving three names for reference, should be lodged with the undersigned not later than Wednesday, April 21, 1948.—A. A. MacIver, Secretary, Glasgow Royal Infirmary, Office: 135, Buchanan Street, Glasgow, C.1.

GRANTHAM AND KESTEVEN GENERAL HOSPITAL, Manthorpe Road, Grantham, Lincs. **(125 beds—Medical, Surgical and Maternity; busy Out-Patient Departments)**

SENIOR RESIDENT HOUSE SURGEON (B1)
Applications are invited from registered medical practitioners for the appointment of Senior Resident House Surgeon (B1), becoming vacant on May 1, 1948. Applicants should have held house appointments and had surgical experience. Preference will be given to candidates holding the Fellowship of one of the Royal Colleges or who are reading for a Fellowship. Suitably qualified R practitioners holding B2 appointments or B1 appointment if rejected for H.M. Forces are invited to apply. Salary will be at the rate of £450 per annum, plus furnished apartments, board and laundry at the hospital. Applications should be sent to the undersigned.—John E. Ray, House Governor and Secretary.

GRANTHAM AND KESTEVEN GENERAL HOSPITAL, Manthorpe Road, Grantham, Lincs. **(125 beds—Medical, Surgical and Maternity)**

JUNIOR RESIDENT MEDICAL OFFICER (A)
Applications are invited from registered medical practitioners (male or female) for the appointment of a Junior Resident Medical Officer (A), including practitioners within three months of qualification who are liable under the National Service Acts. Facilities for giving anaesthetics with or without supervision are available. Post becomes vacant on June 1, 1948. The appointment will be for a period of six months. Salary is at the rate of £200 per annum, with full residential emoluments. Applications should be addressed to the undersigned at the hospital.—John E. Ray, House Governor, The Hospital, Grantham, Lincs.

GREAT WESTERN RAILWAY MEDICAL FUND SOCIETY'S HOSPITAL, Swindon **HOUSE SURGEON (B1)**

Applications are invited from registered medical practitioners, male, for the appointment of House Surgeon (B1) to commence as soon as possible. Applicants should have held house appointments and must have had good experience in the administration of anaesthetics. Applications from R practitioners who hold B1 appointments cannot be considered unless they are ineligible for H.M. Forces. Salary is at the rate of £500 per annum, plus £150 per annum in lieu of residential emoluments. Applications, accompanied by copies of recent testimonials or the names of referees, should reach the undersigned as soon as possible.—W. J. Lewis, Secretary, G.W.R. Medical Fund Society, Milton Road, Swindon, Wilts.

GENERAL INFIRMARY AT LEEDS **WHOLE-TIME SPECIALIST ANAESTHETIST**

Applications are invited from ex-Service specialists for the appointment of Whole-time Specialist Anaesthetist under the terms of Ministry of Health Circular 202/46. The salary for this appointment will be £1,000 per annum. Candidates must be registered medical practitioners and hold a Diploma in Anaesthetics. The duration of the appointment will be limited to the interim period pending the establishment of the National Health Service. Applications to be received by the undersigned not later than April 20, 1947.—S. Clayton Fyres, House Governor and Secretary.

GLOUCESTERSHIRE ROYAL INFIRMARY **(250 beds)**

ORTHOPAEDIC HOUSE SURGEON (A) **(Vacant April 6, 1948)**

Applications are invited from registered medical practitioners (male or female), including practitioners within three months of qualification who are liable for National Service under the National Service Acts, for the above post. The appointment is for six months in the first instance, and the salary is £200 per annum, with full residential emoluments. Applications should be sent to the undersigned as soon as possible.—C. J. Adams, House Governor and Secretary, Royal Infirmary, Gloucester.

GRIMSBY AND DISTRICT GENERAL HOSPITAL **ACCIDENT SERVICE AND ORTHOPAEDIC OFFICER (B2)**

Applications are invited from registered medical practitioners for the appointment of an Accident Service and Orthopaedic Officer (B2), including R practitioners who hold A posts. If held by an R practitioner this post will be limited to six months. Salary is at the rate of £300 per annum with full residential emoluments. Post now vacant. Applications should be sent to the undersigned.—H. B. Coates, Secretary-Superintendent.

GRIMSBY AND DISTRICT GENERAL HOSPITAL **RESIDENT ANAESTHETIST (B2)**

Applications are invited from registered medical practitioners, male and female, preferably with the D.A., for the appointment of Resident Anaesthetist (B2), including R practitioners who now hold A posts. If held by an R practitioner the appointment will be limited to six months. Salary is at the rate of £300 per annum with full residential emoluments. Applications to H. B. Coates, Secretary-Superintendent.

GUY'S HOSPITAL, S.E.1 **ASSISTANT SURGEON**

Applications are invited for the appointment of Assistant Surgeon to Guy's Hospital. Copies of Standing Orders for the appointment can be obtained from the Superintendent to whom letters of application (twenty copies), together with names of three referees should be submitted not later than May 1, 1948, and from whom any further information desired can be obtained.

HUDDERSFIELD ROYAL INFIRMARY **(321 beds)** **HOUSE SURGEON (A)**

Required to commence duty on May 1, 1948. Duties will include those of House Surgeon to the Abnormal Maternity Department. Practitioners within three months of qualification who are liable to service under the National Service Acts may apply. If held by a practitioner who is liable under these Acts, appointment will be for a period of six months. Salary at the rate of £187 10s. with full residential emoluments.

HOUSE SURGEON (A)
Required to commence duty on May 6, 1948. Practitioners within three months of qualification who are liable to service under the National Service Acts may apply. If held by a practitioner who is liable under these Acts, appointment will be for a period of six months. Salary at the rate of £150 with full residential emoluments. Applications for each post should be sent to the undersigned immediately.—H. J. Johnson, General Superintendent and Secretary.

HUDDERSFIELD ROYAL INFIRMARY **(321 beds)**

RESIDENT ANAESTHETIST AND ASSISTANT CASUALTY OFFICER (A) required to commence duty as soon as possible. Practitioners within three months of qualification who are liable to service under the National Service Acts may apply. If held by a practitioner who is liable under these Acts, appointment will be for a period of six months. Salary at the rate of £150 with full residential emoluments.

HOUSE SURGEON (A) required to commence duty as soon as possible. Practitioners within three months of qualification who are liable to service under the National Service Acts may apply. If held by a practitioner who is liable under these Acts, appointment will be for a period of six months. Salary at the rate of £150, with full residential emoluments.

Applications should be addressed to the undersigned immediately.—H. J. Johnson, General Superintendent and Secretary.

HOUNSLOW HOSPITAL, Middlesex **HOUSE PHYSICIAN AND CASUALTY OFFICER (A)**

Applications are invited for the appointment of House Physician and Casualty Officer (A), including practitioners within three months of qualification who are liable for service under the National Service Acts. If held by a practitioner who is liable for Military Service the appointment is for six months only, otherwise it is renewable. Salary £150 per annum with full residential emoluments, post vacant April 24, 1948. Applications to the Secretary-Superintendent by April 12, 1948.

HAMPSTEAD GENERAL HOSPITAL **The Green, N.W.3**

HONORARY PAEDIATRICIAN
The Council of Management invites applications for the office of Honorary Paediatrician. Candidates are required to be Fellows or Members of the Royal College of Physicians, London, engaged solely in consulting practice. Applications giving the names of three referees must reach the undersigned not later than May 3, from whom details should be obtained in the first instance.—By order of the Council of Management, Kenneth A. F. Miles, House Governor.

Have you read the notice
at top of page 11 ?

Have you read the notice at top of page 11 ?

HAMPSTEAD GENERAL HOSPITAL The Green, N.W.3 HONORARY ASSISTANT RADIOLOGIST

The Council of Management invites applications for the office of Honorary Assistant Radiologist. Candidates are required to be medical practitioners engaged solely in consulting practice in this specialty holding a special diploma in medical radiology and able to attend on four full half days each week, namely, Tuesday, Wednesday and Thursday afternoons and Saturday mornings. Private practice in the department is permitted in accordance with regulations laid down. Applications, giving full details with the names of three referees, must reach the undersigned by April 5, 1948, from whom full particulars should be obtained in the first instance. By Order of the Council of Management, Kenneth A. F. Miles, House Governor.

HULL ROYAL INFIRMARY

Applications are invited for the following posts (male), vacant April:
ORTHOPAEDIC HOUSE SURGEON (B2). HOUSE SURGEON to Ophthalmic and Ear, Nose and Throat Department (B2).
HOUSE SURGEONS (B2) at Sutton Branch Hospital (two posts).
Suitably qualified R practitioners who now hold A posts may apply.
CASUALTY OFFICERS (A) (two posts; one vacant May). Practitioners within three months of qualification who are liable for service under the National Service Acts may apply.
Salary for each of the above posts £200 per annum, with full residential emoluments. The appointments will be for six months in the first instance, but will be terminable by one month's notice on either side. Applications to R. J. Carless, House Governor.

HOSPITAL FOR CONSUMPTION AND DISEASES OF THE CHEST, Brompton, S.W.3

Applications are invited for the following appointments from registered medical practitioners (male and female), including R practitioners who now hold A posts:—

ASSISTANT RESIDENT MEDICAL OFFICER (B2). Experience in artificial pneumothorax essential, and in ear, nose, and throat work desirable. Salary at the rate of £300 per annum, with board and residence. The appointment is for six months, commencing May 1, 1948.

HOUSE PHYSICIAN (B2) for which there are three vacancies. The duties include work in the Out-patient Department as well as in the wards, and the appointment is for six months, commencing May 1, 1948, with an honorarium of £100 and board and residence.

Applications, accompanied by copies of one or more recent testimonials, should reach the undersigned not later than Saturday, April 10, 1948.—F. G. Rouvray, House Governor.

HOSPITAL FOR CONSUMPTION AND DISEASES OF THE CHEST, Brompton, S.W.3 PHYSICIAN

The Committee of Management give notice that a vacancy will shortly occur in the office of Physician to the Hospital. The Senior Assistant Physician is a candidate for the post.

ASSISTANT PHYSICIAN

A vacancy for an Assistant Physician to the hospital will also occur, and applications, with one copy of each testimonial, for this post are invited, and should reach the undersigned not later than Monday, May 10, 1948. Candidates must be Fellows or Members of the Royal College of Physicians of London. Applications should not be addressed to individual members of the Committee of Management.—F. G. Rouvray, House Governor.

HOSPITAL FOR SICK CHILDREN Great Ormond Street, London, W.C.1 RESIDENT MEDICAL REGISTRAR AND PATHOLOGIST (B1)

There will be a vacancy for a Resident Medical Registrar and Pathologist (B1) on July 1, 1948. The appointment, which is renewable, is tenable in the first instance for twelve months; salary £300, rising to £350 per annum after the first year. Suitably qualified R practitioners holding B2 appointments are invited to apply. Applications from R practitioners now holding B1 posts cannot be considered unless they have been rejected by the R.A.M.C. Full particulars, with form of application, which must be returned not later than Monday, May 3, 1948, are obtainable from the undersigned.—H. F. Rutherford, House Governor.

HOSPITAL FOR SICK CHILDREN Great Ormond Street, London, W.C.1 ASSISTANT MORBID ANATOMIST

Applications are invited for the post of Assistant Morbid Anatomist. The appointment, which is renewable, is tenable in the first instance for one year and is non-resident; salary £750 to £1,000, according to experience. Full particulars, with form of application, which must be returned not later than Monday, May 3, 1948, are obtainable from the undersigned.—H. F. Rutherford, House Governor.

KING EDWARD VII WELSH NATIONAL MEMORIAL ASSOCIATION SULLY HOSPITAL, Sully, Glam. (300 beds—pulmonary tuberculosis; X-ray Department, Major Thoracic Unit, etc.) JUNIOR RESIDENT MEDICAL OFFICER (B2)

Applications are invited from registered medical practitioners (male and female) for the post of Junior Resident Medical Officer (B2), vacant April 21, including R practitioners who now hold A posts. If held by an R practitioner, the appointment will be limited to six months; otherwise it will be for a period of one year. Salary at the rate of £200 per annum, with full residential emoluments. Applications to be sent to the undersigned immediately.—N. Tattersall, Principal Medical Officer, Memorial Offices, Cathays Park, Cardiff.

KING EDWARD MEMORIAL HOSPITAL, Ealing HOUSE SURGEON (A) to the Orthopaedic and Fracture Department

Applications are invited from registered medical practitioners, including practitioners within three months of qualification and liable under the National Service Acts, for the appointment of House Surgeon (A) to the Orthopaedic and Fracture Department. Vacant now. Six months' appointment. Salary at the rate of £175 per annum with full residential emoluments. Applications together with copies of two recent testimonials should be sent to the undersigned immediately.—R. A. Mickelwright, House Governor.

KINGSWAY HOSPITAL, Derby (Borough Mental Hospital)

ASSISTANT MEDICAL OFFICER (B1)
Applications are invited for the post of Assistant Medical Officer (B1). Salary £472 10s. per annum, rising by £25 per annum to £572 10s. with emoluments valued at £150 and an additional £50 if in possession of D.P.M. Candidates with experience may commence above the minimum of this grade. R practitioners holding B2 appointments and those holding B1 and ineligible for H.M. Forces may apply. Applications with full particulars should be addressed to the Medical Superintendent.

LINCOLN COUNTY HOSPITAL (Voluntary Hospital—200 beds)

HOUSE SURGEON (A)
Applications are invited from registered medical practitioners, male or female, for the appointment of House Surgeon (A), vacant May 1, 1948. Salary is at the rate of £225 per annum, with full residential emoluments. Practitioners within three months of qualification and liable under the National Service Acts may also apply, when the appointment will be for six months. Applications should be sent to Ronald W. Howick, Secretary-Superintendent.

LOWESTOFT AND NORTH SUFFOLK HOSPITAL (108 beds)

TWO HOUSE SURGEONS (A)
(one Senior and the other Junior)
Applications are invited immediately from registered medical practitioners (male or female) for the appointment of two House Surgeons (A)—one Senior and the other Junior—vacancies: one immediate and the other at May 1. Salary for the Senior post at the rate of £250 per annum, and for the Junior post at the rate of £200 per annum, and in each case with full residential emoluments. Practitioners within three months of qualification and liable under the National Service Acts may also apply, when the appointment will be for six months. Applications to be sent to the Honorary Medical Superintendent.

LUTON AND DUNSTABLE HOSPITAL, Luton (214 beds) Fracture "A" Hospital CASUALTY OFFICER (A)

Applications are invited from registered medical practitioners for the above post, to become vacant on April 1, 1948, including practitioners within three months of qualification who are liable for service under the National Service Acts. Duties will include Hand Infection Unit. Salary £200 per annum with full residential emoluments. Applications should be sent to the undersigned as soon as possible.—R. E. Lingard, Secretary.

LEIGH INFIRMARY, Lancs (General Hospital—102 beds)

HOUSE SURGEON CASUALTY OFFICER (B2)
Applications are invited from registered medical practitioners for the appointment of House Surgeon Casualty Officer (B2), vacant immediately. Salary £250 per annum, with full residential emoluments. R practitioners holding A posts may apply, when appointment will be for a period of six months. Applications to be sent as soon as possible to B. R. Carter, Secretary-Superintendent.

LEITH HOSPITAL (Incorporated), Edinburgh, 6 ASSISTANT GYNAECOLOGIST

The Board of Managers invite applications, including those from candidates at present serving in H.M. Forces, to fill the appointment of Assistant Gynaecologist on the Honorary Medical Staff. Candidates must be Fellows of the Royal College of Surgeons, and should apply not later than April 20, 1948, to the Honorary Secretary, 10, Mill Lane, Leith, Edinburgh 6.

LEICESTER ROYAL INFIRMARY (650 beds) ASSISTANT PATHOLOGIST (Whole-time)

Applications are invited for the post of Assistant Pathologist. Whole-time. Salary £1,000 per annum. Applications forthwith to the House Governor and Secretary.

LEEDS PUBLIC DISPENSARY AND HOSPITAL North Street, Leeds, 2

Applications are invited from registered medical practitioners, male or female, including practitioners within three months of qualification who are liable for service under the National Service Acts, for the following posts:—

HOUSE PHYSICIAN (A).

HOUSE SURGEON (A) to E.N.T. and Eye Dept.
Appointments for six months. Salary in each case £175 per annum, with full residential emoluments. Applications to be addressed to Charles F. J. Maury, Secretary and Superintendent.

MANCHESTER ROYAL INFIRMARY CHIEF ASSISTANT (B1)

to the Ear, Nose and Throat Department
The Board of Management invite applications from registered medical practitioners (male and female) for the above appointment, now vacant. Applicants should have held House appointments and have had experience in the specialty. Preference will be given to candidates holding higher qualifications. Suitably qualified R practitioners now holding B2 posts, and also those holding B1 posts and ineligible for H.M. Forces, are invited to apply. The post is for one year, renewable to a maximum of three years, at a commencing salary of £550 per annum, rising by two increments of £75 to £700 per annum, non-resident. Applications should be sent to the undersigned not later than April 9, 1948.—By Order, F. J. Cable, General Superintendent and Secretary.

METROPOLITAN HOSPITAL

Kingsland Road, E.8

RESIDENT SURGICAL OFFICER (B1)

Applications are invited for the post of Resident Surgical Officer (B1) from male registered medical practitioners. Preference will be given to candidates holding the F.R.C.S. The appointment, which is for six months, will be vacant May 27. Salary £325 per annum, with full residential emoluments. Suitably qualified R practitioners holding B2 posts, also those holding B1 and ineligible for H.M. Forces may apply. Applications should be sent immediately to Frank Chambers, House Governor.

METROPOLITAN HOSPITAL

Kingsland Road, E.8

CASUALTY OFFICER (A)

Applications are invited from registered medical practitioners (male or female), for the post of Casualty Officer (A). The post will fall vacant on April 15. Salary will be £150 per annum, with full residential emoluments. The appointment will be for six months and practitioners within three months of qualification and liable under the National Service Acts may apply. Applications should be sent immediately to the undersigned.—Frank Chambers, House Governor.

MANSFIELD AND DISTRICT GENERAL HOSPITAL, Notts. (245 beds) HOUSE SURGEON (A)

Applications are invited from registered medical practitioners for the appointment of a House Surgeon (A) (Male), now vacant, including practitioners within three months of qualification who are liable for service under the National Service Acts. If held by a practitioner who is liable under these Acts, the appointment will be for a period of six months. Salary is at the rate of £220 per annum with full residential emoluments. Applications should be sent as soon as possible to A. Ashworth, House Governor and Secretary.

MANSFIELD AND DISTRICT GENERAL HOSPITAL, Notts (245 beds) CASUALTY OFFICER (B2)

Casualty Officer (B2) required as soon as possible for busy department. R practitioners who now hold A posts may apply. If held by an R practitioner appointment will be limited to six months. Salary at the rate of £250 per annum, with full residential emoluments. Applications to the undersigned as soon as possible.—A. Ashworth, House Governor and Secretary.

MERTHYR GENERAL HOSPITAL (120 beds) RESIDENT SECOND HOUSE SURGEON (A)

Applications are invited from registered medical practitioners for the appointment of a Resident Second House Surgeon (A), male, including practitioners within three months of qualification who are liable to service under the National Service Acts. The appointment will be for a period of six months. Salary at the rate of £200 per annum, with board and lodging. Applications to the Secretary, Merthyr General Hospital, Merthyr Tydfil.

NORTHAMPTON COUNTY MENTAL HOSPITAL, Berrwood, Northampton ASSISTANT MEDICAL OFFICER (B1)

Assistant Medical Officer (B1) required. Commencing salary £472 10s., annual increments £25 to £572 10s. per annum, plus cost-of-living bonus (at present £30 per annum), and board, lodging, and laundry valued for superannuation purposes at £180 per annum. An additional £50 per annum will be given if the officer holds or obtains the D.P.M. Whole-time appointment, subject to provisions of the Asylums Officers' Superannuation Act, 1909. Married quarters available. Applications from R practitioners now holding B1 appointments cannot be considered unless ineligible for H.M. Forces. Applications with two testimonials to the Medical Superintendent.

MANCHESTER EAR HOSPITAL
All Saints', Manchester, 15 (30 beds)
RESIDENT HOUSE SURGEON (B2)

Applications are invited from registered medical practitioners, male or female, including R practitioners holding A posts, for the appointment of Resident House Surgeon (B2). Appointment for six months. Salary £200 to £250, according to experience, with full residential emoluments. Applications should be sent to the undersigned.—F. Clifton Parkinson, Honorary Secretary, Manchester Ear Hospital, All Saints', Manchester, 15.

MOUNT VERNON HOSPITAL AND THE RADIUM INSTITUTE, Northwood, Middlesex
Applications are invited from registered medical practitioners for the following vacancies on the Visiting Medical Staff:—

PHYSICIAN
NEUROLOGIST
OPHTHALMOLOGIST
GENITO-URINARY SURGEON
Remuneration will be at the sessional rate for specialists recommended by the British Medical Association. Applications and the names of three referees to be forwarded to the undersigned as early as possible.—F. A. Watson, Secretary.

NORTHAMPTON GENERAL HOSPITAL
(410 beds)

Applications are invited from registered medical practitioners for the following posts:—

SENIOR RESIDENT ANAESTHETIST (B2). Salary at the rate of £300 a year, with full residential emoluments.

JUNIOR RESIDENT ANAESTHETIST (A). Salary at the rate of £200 a year, with full residential emoluments.

Post recognized for the D.A.
The appointment of Junior Resident Anaesthetist will run until September 30, 1948, and may be renewed. Any further employment at the hospital beyond that date will be at the rate of £225 a year. Practitioners within three months of qualification and liable under the National Service Acts may apply, in which case appointment would be limited to a period of six months.

Registered practitioners holding A posts may apply for the post of Senior Resident Anaesthetist, in which case appointment would be limited to a period of six months.

Applications should be sent as soon as possible to S. G. Hill Superintendent.

NELSON HOSPITAL, S.W.20

Applications are invited from registered medical practitioners (male) for the following appointments: **RESIDENT ANAESTHETIST (B2)**, with duties of House Physician, vacant May 6, 1948.

SENIOR CASUALTY OFFICER AND OBSTETRICS OFFICER (B2), vacant on May 1, 1948.

Salary for each post £250 per annum, with full residential emoluments. R practitioners holding A posts may apply, when the appointment will be limited to six months, otherwise it will be for six months in the first instance.

JUNIOR CASUALTY OFFICER (A), with duties of House Surgeon, vacant May 6, 1948. Salary £200 per annum, with full residential emoluments. Practitioners within three months of qualification and liable under the National Service Acts may apply, when the appointment will be for a period of six months, otherwise it will be for six months in the first instance. Applications should reach the undersigned not later than April 15, 1948.—A. M. Taylor, Secretary.

NATIONAL TEMPERANCE HOSPITAL
Hamstead Road, N.W.1
CASUALTY OFFICER (B2)

Applications are invited from registered medical practitioners, including R practitioners holding A posts, for the post of Casualty Officer (B2). Salary at the rate of £200 with board, residence, etc. Appointment is for a period of six months to commence as soon as possible. Candidates must have held a house appointment in a recognized hospital. Applications to the Secretary by April 7, 1948.

NORTH CAMBRIDGESHIRE HOSPITAL

Wisbech (65 beds)

Affiliated to Addenbrooke's Hospital, Cambridge
HOUSE SURGEON (A)

Applications are invited from registered medical practitioners, including practitioners within three months of qualification, and liable under the National Service Acts, for the appointment of House Surgeon (A), vacant now. Appointment will be for a period of six months. Salary £200 to £250, with full residential emoluments. Applications should be sent to the Secretary.

OLDHAM ROYAL INFIRMARY (203 beds)
HOUSE SURGEON (A)

to the Gynaecologist, Aural Surgeon, and Ophthalmic Surgeon

Applications are invited from registered medical practitioners (male and female) for the appointment of House Surgeon (A). Practitioners within three months of qualification and liable under the National Service Acts may apply, and the appointment will be for a period of six months. The person appointed will act as House Surgeon to the Gynaecologist, Aural Surgeon, and Ophthalmic Surgeon. The salary is at the rate of £200 per annum, with full residential emoluments. Applications to be submitted to the undersigned immediately.—F. W. Barnett, House Governor and Secretary.

OLDHAM ROYAL INFIRMARY (203 beds)
HOUSE SURGEON (A)

to the Orthopaedic Department, etc.

Applications are invited from registered medical practitioners (male and female) for the appointment of House Surgeon (A). Practitioners within three months of qualification and liable under the National Service Acts may apply, and the appointment will be for a period of six months. The person appointed will act as House Surgeon to the Orthopaedic Department, and will assist in the Casualty Department. The salary is at the rate of £200 per annum, with full residential emoluments. Applications to be submitted to the undersigned immediately.—F. W. Barnett, House Governor and Secretary.

POPLAR HOSPITAL

East India Dock Road, Poplar, E.14
RESIDENT SURGICAL OFFICER (B1)

Applications are invited from registered medical practitioners for the appointment of Resident Surgical Officer (B1), to become vacant forthwith. Applicants should have held house appointments and had surgical experience. Applications from R practitioners who hold B1 appointments cannot be considered unless they are ineligible for H.M. Forces. Salary is at the rate of £250 per annum, with full residential emoluments. Applications should be sent to the undersigned as soon as possible.—Leslie P. Phillips, House Governor and Secretary.

PRINCE OF WALES'S HOSPITAL

Greenbank Road, Plymouth

HOUSE SURGEONS (A)

Applications are invited from registered medical practitioners for the appointment of House Surgeons (A), vacant now and May 25, including practitioners within three months of qualification who are liable for service under the National Service Acts. If held by a practitioner who is liable under these Acts, the appointment will be for a period of six months. Salary is at the rate of £175 per annum, with full residential emoluments.—Arthur R. Cash, General Superintendent.

QUEEN MARY'S HOSPITAL FOR THE EAST
END, Stratford, London, E.15

JUNIOR CASUALTY OFFICER (A)

Applications are invited from registered medical practitioners for the appointment of Junior Casualty Officer (A), including R practitioners. The post will be non-resident for the present but it may be possible to provide accommodation at a later date. The appointment will be for a period of six months from April 29, and salary will be at the rate of £200 per annum plus a living-out allowance while non-resident. Candidates should send applications to the undersigned immediately.—M. J. Huntley, House Governor and Secretary.

QUEEN MARY'S HOSPITAL FOR THE EAST
END, Stratford, London, E.15

CANCER AND SURGICAL REGISTRAR

The General Committee invite applications to fill the whole-time appointment of Cancer and Surgical Registrar. Preference will be given to candidates who are Fellows of one of the Royal Colleges of Surgeons. Salary will be at the rate of £700 per annum and the post will be tenable for one year in the first instance. Applications must reach the undersigned not later than April 14, 1948. Further particulars can be obtained on enquiry.—M. J. Huntley, House Governor and Secretary.

QUEEN ELIZABETH HOSPITAL FOR CHILDREN, Glamis Road, London, E.1
HOUSE PHYSICIAN (A)

Applications are invited from registered medical practitioners (male and female) for the above appointment to become vacant on May 1, 1948, including R practitioners now holding A posts. Appointment will be for six months. Salary at the rate of £150 per annum with full residential emoluments. Application forms may be obtained from the undersigned and should be returned with copies of not more than three testimonials on or before April 10, 1948.—Charles H. Bessell, General Secretary, Hackney Road, E.2.

QUEEN ELIZABETH HOSPITAL FOR CHILDREN, Banstead Wood, Surrey
HOUSE SURGEON (B2)

Applications are invited from registered medical practitioners (male and female) for the above appointment to become vacant on May 1, 1948, including R practitioners now holding A posts. Appointment will be for six months. Salary at the rate of £150 per annum with full residential emoluments. Application forms may be obtained from the undersigned and should be returned with copies of not more than three testimonials on or before April 10, 1948.—Charles H. Bessell, General Secretary, Hackney Road, E.2.

PADDINGTON GREEN CHILDREN'S HOSPITAL
London, W.2

HOUSE PHYSICIAN (B2)

Applications are invited from registered medical practitioners for the appointment of House Physician (B2) to become vacant on May 1, 1948. The appointment will be for a period of six months. Salary at the rate of £150 per annum, with full residential emoluments. R practitioners holding A posts may apply.

HOUSE SURGEON (A)

Applications are invited from registered medical practitioners within three months of qualification and liable under the National Service Acts, for the appointment of House Surgeon (A) to become vacant on May 1. The appointment will be for a period of six months. Salary at the rate of £150 per annum, with full residential emoluments. Applications should reach the undersigned as soon as possible.—E. W. Stockwell, Secretary-Superintendent.

ROYAL ALBERT EDWARD INFIRMARY AND DISPENSARY, Wigan (225 beds)

RESIDENT MEDICAL AND SURGICAL OFFICER AND REGISTRAR (B1)

Applications are invited from registered medical practitioners for the appointment of Resident Medical and Surgical Officer and Registrar (B1), vacant May 1, 1948. Applicants must hold diploma of F.R.C.S. Applications from R practitioners who hold B1 appointments cannot be considered unless they are ineligible for H.M. Forces. Salary according to age and experience, with a minimum of £450 per annum, with full residential emoluments. Applications should be sent as soon as possible to A. Stanley Brunt, General Superintendent and Secretary.

Have you read the notice
at top of page 11 ?

THE Medical Defence Union

Established
1885

MUSEum
1337

Annual Subscription £1

MEMBERSHIP EXCEEDS 31,500

Assets exceed £170,000

THE UNION protects, supports, and safeguards the character and interests of registered medical and dental practitioners. Members are fully INDEMNIFIED against actions undertaken on their behalf.

THE COST OF LITIGATION and the damages awarded to successful litigants are steadily rising. The Union's subscription remains at its pre-war figure. Can you afford to remain outside?

PROTECTION is also provided on special terms to medical and dental practitioners resident and practising overseas.

Full particulars from the Secretary (Dr. ROBERT FORBES), The Medical Defence Union, Ltd., 49, Bedford Sq., London, W.C.1



Have you read the notice at top of page 11?

ROYAL BERKSHIRE HOSPITAL, Reading RESIDENT ANAESTHETIST (B2)

Applications are invited from registered medical practitioners, male, for the appointment of Resident Anaesthetist (B2), vacant immediately. Salary is at the rate of £200 per annum, with full residential emoluments. It is a recognized Resident Anaesthetist post for the purpose of taking the D.A. R practitioners who now hold A posts may apply when the appointment will be limited to six months. Applications, stating present post, should be sent to H. E. Ryan, House Governor.

ROYAL BERKSHIRE HOSPITAL, Reading
HOUSE SURGEON (A) to the Accident Dept.
Applications are invited from registered medical practitioners (male) for the following appointment: House Surgeon (A) to the Accident Department, vacant immediately. Salary is at the rate of £150 per annum with full residential emoluments. Practitioners within three months of qualification, and liable under the National Service Acts may apply, when the appointment will be for a period of six months. Applications should be sent immediately to the House Governor.

ROYAL CANCER HOSPITAL (FREE) (Incorporated under Royal Charter)

Fulham Road, London, S.W.3
ASSISTANT PATHOLOGIST
Applications are invited for the post of Assistant Pathologist, at a salary of £900 per annum with annual increments to £1,200 subject to deductions under the F.S.S.U. These should state fully the applicant's previous experience in pathology, especially in pathological anatomy and museum work, and should be sent not later than first post Monday, April 12, to the undersigned, from whom further details of the post may be obtained.—Victor H. Pinkham, Secretary.

ROYAL EAST SUSSEX HOSPITAL, Hastings HOUSE SURGEON (A)

Applications are invited from registered medical practitioners for the appointment of a House Surgeon (A) now vacant, including practitioners within three months of qualification who are liable to service under the National Service Acts. If held by a practitioner who is liable under these Acts the appointment will be for a period of six months. Salary is at the rate of £200 per annum, with full residential emoluments. Applications should be sent to Wilfrid G. Kemsley, Secretary and House Governor.

ROYAL FREE HOSPITAL, Gray's Inn Road, London, W.C.1 RESIDENT CASUALTY OFFICER (B2)

Applications are invited from either men or women medical practitioners of not more than ten years since qualification for the post of Resident Casualty Officer (B2) for a period of six months. Duties to commence immediately. Salary at the rate of £200 per annum. Suitably qualified practitioners holding A appointments are invited to apply. Applications, accompanied by a photograph, should be sent to the undersigned on or before April 16.—R. G. Heppell, House Governor.

ROYAL GWENT HOSPITAL Newport, Mon. (255 beds)

HOUSE SURGEON (B2 or A)
to the Fracture and Orthopaedic Department
Applications are invited from registered medical practitioners (male or female) for the appointment of House Surgeon (B2 or A) to the Fracture and Orthopaedic Department, vacant now. Salary at the rate of £210 (B2) or £175 (A) per annum, with residential emoluments. If held by an R practitioner the appointment will be limited to six months. Applications should be sent to T. A. Jones, Secretary-Superintendent.

ROYAL HOSPITAL, Wolverhampton (500 beds) (Incorporated under Royal Charter) HONORARY ASSISTANT SURGEON for Thoracic Surgery

The Board of Management invite applications for the post of Honorary Assistant Surgeon for Thoracic Surgery at the Royal Hospital, Wolverhampton. Applicants must have special knowledge of Thoracic Surgery and confine themselves to consulting practice. The amount of honorarium to be paid to the holder of this post will be subject to arrangement between the successful applicant and the Board of Management. The Royal Hospital is an associated hospital of the University of Birmingham. Applications must be received on or before April 23, and should be sent to W. Cockburn, D.S.O., M.C., House Governor. *Special Note:*—The present holder of the position of Surgical Registrar at the hospital will be an applicant for the post.

ROYAL HOSPITAL, Wolverhampton (500 beds) (Incorporated under Royal Charter) (General Branch, 310 beds) ANAESTHETIST (B2)

Applications are invited from registered medical practitioners for the appointment of Anaesthetist (B2) vacant now, including R practitioners who hold A posts. If held by an R practitioner, the appointment will be limited to six months. Salary is at the rate of £200 per annum with full residential emoluments.—W. Cockburn, House Governor.

ROYAL LIVERPOOL UNITED HOSPITAL
RESIDENT MEDICAL OFFICERS (A and B2)
Applications are invited from registered medical practitioners (male and female) for appointments as Resident Medical Officers (A and B2) at the Liverpool Royal Infirmary, the David Lewis Northern Hospital, the Royal Southern Hospital, and the Liverpool Stanley Hospital for the period to September 30, 1948. R practitioners at present holding A posts may apply for the B2 appointments. Salaries for Casualty Officer posts are at the rate of £110 per annum or £130 per annum if a previous six months' appointment has been held. Salaries in all cases include full residential emoluments. Applications, together with full particulars, should be sent as soon as possible to the undersigned.—A. V. J. Hinds, Secretary, The Royal Liverpool United Hospital, 80, Rodney Street, Liverpool, 1.

ROYAL NATIONAL THROAT, NOSE AND EAR HOSPITAL Gray's Inn Road, W.C.1, and Golden Square, W.1. Deafness Aid Clinic FIRST ASSISTANT

Applications are invited for the post of First Assistant to the Director of this Clinic. Attendance will be required on a half-time basis, and an honorarium at the rate of £500 per annum will be paid. The appointment will be for a period of one year in the first instance but eligible for re-election. Applicants should have had good clinical experience in the speciality and preferably hold a higher surgical qualification.

SECOND ASSISTANT
Applications are also invited for two posts of Second Assistant to the Director. These appointments will be for a period of six months in the first instance, but eligible for re-election. Attendance would be required on two or three sessions weekly and an honorarium of 2 guineas per session will be paid. Applicants should have had some previous clinical experience in the speciality and preferably should be working for a higher qualification.

Applications for any of the above appointments with the names of two referees should be sent to the undersigned on or before April 12, 1948.—John H. Young, House Governor.

RADCLIFFE INFIRMARY, Oxford RESIDENT MEDICAL OFFICER (B2)

Applications are invited from registered medical practitioners (male and female), including R practitioners who now hold A posts, for the appointment of Resident Medical Officer (B2) at that Department of the Infirmary known as the Osler Pavilion, Headington, consisting of 62 beds, which deals with the treatment of cases of pulmonary tuberculosis. Some surgical experience is desirable. The appointment will be for six months from May 1, 1948, at a salary of £140 per annum, and with full residential emoluments. Applications and copies of two recent testimonials should be sent to the undersigned not later than Saturday, April 10, 1948.—A. G. E. Sanctuary, Administrator.

ROTHERHAM HOSPITAL Doncaster Gate, Rotherham (General Voluntary Hospital) RESIDENT SURGICAL OFFICER (B1)

Applications are invited for the post of Resident Surgical Officer (B1), now vacant. This is the senior resident appointment of the hospital, and preference will be given to candidates holding a higher qualification in surgery or studying to obtain one. Applications from R practitioners who hold B1 appointments cannot be considered unless they are ineligible for H.M. Forces. Salary according to qualifications and experience, but not less than £400 per annum to commence, with full residential emoluments. Applications to be sent forthwith to the Secretary-Superintendent.

ROTHERHAM HOSPITAL Doncaster Gate, Rotherham General Voluntary Hospital (150 beds) SECOND CASUALTY OFFICER (A)

Second Casualty Officer (A). Salary £225 per annum with full residential emoluments. Applications are invited from registered medical practitioners, male or female, for the above appointment which is vacant now. Practitioners within three months of qualification, liable to service under the National Service Acts, may also apply, when the appointment will be for six months. Applications should be sent at once to the Secretary-Superintendent.

ROYAL NATIONAL ORTHOPAEDIC HOSPITAL Stammore, Middlesex RESIDENT HOUSE SURGEON (B2)

Duties to commence May 1. Salary £200 per annum, with full residential emoluments. R practitioners who hold A posts may apply, when appointment limited to six months. Applications to be addressed to the House Governor at 234, Great Portland Street, London, W.1, by April 18.

ROYAL WEST SUSSEX HOSPITAL, Chichester HONORARY ANAESTHETIST

The Board of Management invite applications for the appointment of Honorary Anaesthetist to the hospital from practitioners holding the Diploma in Anaesthetics and willing to share in the emergency anaesthetic work of the hospital. Applications giving the names of three referees should be received by the Chairman of the Board of Management not later than April 15, 1948.

ROFFEY PARK REHABILITATION CENTRE Horsham, Sussex (120 beds for the treatment and resettlement of Industrial neuroses)

ASSISTANT MEDICAL OFFICER (B1)
Applications are invited for the post of Assistant Medical Officer (B1). Applications from R practitioners who hold B1 appointments cannot be considered unless they are ineligible for H.M. Forces. Experience of physical methods of psychiatric treatment essential. Salary £500 to £600 a year, according to experience, together with use of an unfurnished Self-contained flat, or bachelor accommodation. Apply Medical Director.

ROYAL SHEFFIELD INFIRMARY AND HOSPITAL

**Royal Infirmary Unit
SURGICAL REGISTRAR**
Applications are invited from registered medical practitioners, male and female, including medical officers recently demobilized from H.M. Forces, for the post of Surgical Registrar at the Royal Infirmary Unit. Applicants should have held house appointments and had surgical experience. Candidates must hold the Fellowship of one of the Royal Colleges of Surgeons. The appointment will be for one year in the first instance and renewable thereafter. Salary will be at the rate of £1,000 to £1,250 per annum according to experience. Applications to be forwarded immediately to the undersigned.—Joseph Griffith, General Superintendent, Royal Sheffield Infirmary and Hospital, Royal Infirmary, Sheffield, 6.

ROYAL VICTORIA HOSPITAL, Folkestone HOUSE SURGEON (A)

Applications are invited from registered medical practitioners for the appointment of a House Surgeon (A). Salary £200 per annum, together with a cost-of-living allowance and full residential emoluments. Practitioners within three months of qualification and liable under National Service Acts may apply, when appointment will be made for a period of six months. Otherwise it may be extended for a further period. Applications should be sent to J. W. D. Buttery, Esq., F.R.C.S.E., at the hospital, as soon as possible, with copies of testimonials.

STAFFORDSHIRE MENTAL HOSPITAL Cheddleton, near Leek

JUNIOR ASSISTANT MEDICAL OFFICER (B1)
Applications are invited for the post of Junior Assistant Medical Officer (B1) at Cheddleton Mental Hospital. Salary to commence at £472 10s. per annum, rising by £25 per annum to a maximum of £572 10s. per annum, together with emoluments consisting of board, lodgings, laundry and attendance, valued for superannuation purposes at £130 per annum, plus war bonus appropriate to the position, and if holding the Diploma in Psychological Medicine an additional £50 per annum. The appointment is subject to the Asylums Officers' Superannuation Act, 1909. Applications from R practitioners now holding B1 appointments cannot be considered unless ineligible for H.M. Forces. Applications to the Medical Superintendent.

SOUTHEND-ON-SEA GENERAL HOSPITAL MEDICAL REGISTRAR (B1)

Applications are invited for the post of Medical Registrar (B1), vacant on or about April 20. Salary at the rate of £350 per annum, with full residential emoluments. The appointment will be for one year. Candidates must have had previous experience in a medical post and preference will be given to those holding a higher medical qualification. Suitably qualified R practitioners holding B2 appointments, also those holding B1 and rejected by the R.A.M.C. may apply. Applications to be sent by April 17 to John Williams, House Governor and Secretary.

ST. BARTHOLOMEW'S HOSPITAL London, E.C.1

**CHIEF ASSISTANT
to the Cardiological Department**
The Governors invite applications for the office of Chief Assistant to the Cardiological Department. The appointment will be whole-time, although the holder may be permitted to undertake research work in so far as this does not interfere with his routine duties. Salary will be at the rate of £500 per annum, rising by annual increments of £100 to £700, and the appointment will be for one year in the first instance with eligibility for annual re-election for a maximum period of five years. Previous experience in Cardiology desirable. Candidates should lodge applications and testimonials with the undersigned not later than Saturday, May 22, 1948.—C. C. Carus-Wilson, Clerk to the Governors.

SAINT MARY'S HOSPITALS, Manchester PAEDIATRIC REGISTRAR (B1) (Resident or Non-resident)

Applications are invited from suitably qualified registered medical practitioners for the appointment (resident or non-resident) of Paediatric Registrar (B1) at the above hospital which has a large neo-natal department. Candidates should preferably hold a higher qualification. Applications from R practitioners who hold B1 appointments cannot be considered unless they are ineligible for H.M. Forces. The appointment will be for twelve months and the salary will be at the rate of from £500 per annum (resident) or £650 per annum (non-resident) in accordance with qualifications and experience. Applications to be sent to the undersigned, from whom a list of duties can be obtained, not later than April 10, 1948.—A. R. Wise, General Superintendent.

SAINT MARY'S HOSPITALS, Manchester HOUSE PHYSICIAN (A) to the Children's Department

Applications are invited from registered medical practitioners, male and female, including practitioners within three months of qualification who are liable for service under the National Service Acts, for the appointment of House Physician (A) to the Children's Department for a period of six months from May 1, 1948. Salary at the rate of £75 per annum, with full residential emoluments. Applications to be sent to the undersigned not later than April 17, 1948.—A. R. Wise, General Superintendent.

ST. ANDREW'S HOSPITAL, Thorpe, Norwich SENIOR ASSISTANT MEDICAL OFFICER

Applications are invited from registered medical practitioners for the appointment of Senior Assistant Medical Officer. Candidates must have had previous mental hospital experience and hold a Diploma in Psychological Medicine. Salary within the range £900 to £1,000 per annum with the usual residential emoluments. There is no accommodation for a married man but a cash allowance of £200 per annum in lieu of emoluments will be paid. Applications, together with copies of two recent testimonials, to be sent as soon as possible to the Medical Superintendent.—B. H. Read, F.H.A. (Secretary), St. Andrew's Hospital, Thorpe, Norwich.

SOUTH EASTERN HOSPITAL FOR CHILDREN 321, Sydenham Road, S.E.26

THIRD (Non-resident) MEDICAL OFFICER (B2) AS CASUALTY OFFICER AND HOUSE SURGEON TO SPECIAL DEPARTMENTS

Applications, with copies of three testimonials are invited before April 30, for the post of Third (non-resident) Medical Officer, as Casualty Officer and House Surgeon to Special Departments. (B2), including R. practitioners who hold A. posts. Salary £350 per annum. Hours, 9 to 5. Lunch and tea provided. Appointment for six months, renewable for further period of six months at discretion of Committee of Management. Further particulars from Secretary.

SOUTH EASTERN HOSPITAL FOR CHILDREN 321, Sydenham Road, S.E.26 VISITING DENTAL SURGEON

Applications are invited for the post of Visiting Dental Surgeon to the hospital. Candidates must be registered dental practitioners, and preference will be given to candidates with special experience in orthodontics, and in possession of a medical qualification. Candidates will be expected to call on members of the visiting medical staff. Applications by April 30 to the Secretary.

ST. THOMAS' HOSPITAL, S.E.1 ASSISTANT MEDICAL OFFICER (Part-time) in the Department of Physical Medicine

Applications are invited for the post of part-time Assistant Medical Officer in the Department of Physical Medicine (2 sessions a week) for a period of one year in the first instance, eligible for re-election up to a maximum of four years. Salary £275 per annum. Previous experience in the management of rheumatic and allied disorders is desirable. Applications, stating age, qualifications with dates, and the names and addresses of three referees, should be sent by April 20, 1948, to the Clerk of the Governors.

ST. THOMAS' HOSPITAL, S.E.1 HONORARY SURGEON

Applications are invited for the post of Honorary Surgeon to the Hospital. One of the present surgeons to Out-patients will be a candidate and, if he is appointed, there will be a vacancy for an HONORARY SURGEON to Out-patients. Candidates must be Fellows of the Royal College of Surgeons of England. Twenty copies of applications, which should include details of age, qualifications and experience, and the names and addresses of three referees to whom the Hospital may write, should be sent by April 14, 1948, to the Clerk of the Governors, to whom any inquiries should be addressed.

STOCKTON AND THORNABY HOSPITAL Stockton-on-Tees (135 beds, 3 Residents) HOUSE PHYSICIAN alternating CASUALTY OFFICER (A)

Applications are invited from registered medical practitioners for the above post, now vacant, including practitioners within three months of qualification who are liable for service under the National Service Acts, when appointment will be for a period of six months. Salary £200 per annum, with full residential emoluments. Applications should be sent to the undersigned as soon as possible.—J. Wilkinson, Secretary-Superintendent.

IMPORTANT NOTICE APPOINTMENTS

Medical practitioners are requested not to apply for any appointment referred to in this notice or for appointments under local authorities referred to in this notice without first having communicated with the Secretary to the British Medical Association, B.M.A. House, Tavistock Square, W.C.1.

CONTRACT PRACTICE

ABERTYSSWG MEDICAL AID SOCIETY (Medical Officer.)

MID-RHONDDA MEDICAL AID SOCIETY, including the LLWYNPIA, CLYDACH VALE and PEN-Y-GRAG WORKMEN'S MEDICAL SCHEME (Chief Medical Officer and Assistant Medical Officer.)

NEATH AND DISTRICT (Medical Aid Association.)

LOCAL GOVERNMENT SERVICE

METROPOLITAN BOROUGH OF HACKNEY (Consultant to Women's Clinic.)

BOROUGH OF TOTTENHAM (Whole-time Temporary Assistant Medical Officer of Health (male).)

CITY AND COUNTY OF BRISTOL SOCIAL WELFARE COMMITTEE (District Medical Officer.)

METROPOLITAN BOROUGH OF FULHAM (Assistant Medical Officer and Second Resident Medical Officer, Maternity Home.)

By Order of the Council,
CHARLES HILL,
March 30, 1948. Secretary.

SWANSEA GENERAL AND EYE HOSPITAL HOUSE PHYSICIAN (A)

Applications are invited from registered medical practitioners (male or female) for the appointment of House Physician (A), now vacant, including practitioners within three months of qualification who are liable to service under the National Service Acts. If held by a practitioner who is liable under these Acts appointment will be for a period of six months. Salary at the rate of £200 per annum with full residential emoluments. Applications should be forwarded to the undersigned.—O. C. Howells, Secretary-Superintendent.

SUTTON AND CHEAM GENERAL HOSPITAL Sutton, Surrey (103 beds normal, 10 E.M.S.) Hospital approved under Section 23 (B) Royal College of Surgeons CASUALTY OFFICER (B2)

Applications are invited from registered medical practitioners (male), for the appointment of Casualty Officer (B2), vacant May 1, 1948, including R. practitioners who now hold A. posts. The appointment is limited to six months and the salary is at a rate of £250 per annum, with full residential emoluments. Applications should be sent to the Secretary not later than April 10, 1948.

TYNEMOUTH VICTORIA JUBILEE INFIRMARY HOUSE PHYSICIAN (A)

Applications are invited from registered medical practitioners (male) for the appointment of one House Physician (A) which is now vacant, including practitioners within three months of qualification who are liable to service under the National Service Acts. If held by a practitioner who is liable under these Acts, appointment will be for a period of six months. Salary is at the rate of £200 per annum with full residential emoluments. Applications should be sent to the undersigned as soon as possible.—D. C. Anderson, Secretary, Hawkey's Lane, North Shields, Northumberland.

SCARBOROUGH HOSPITAL, Yorkshire (140 beds) HOUSE SURGEON (A)

Applications are invited from male or female registered medical practitioners for the post of House Surgeon (A). The appointment is for six months commencing May 1, 1948, and the salary is at the rate of £200 per annum, with board residence, laundry, etc. Practitioners within three months of qualification may also apply. Applications to be sent immediately to the Secretary.

SALISBURY GENERAL INFIRMARY (270 beds) RESIDENT ANAESTHETIST (B2)

Resident Anaesthetist (B2) vacant now. R. practitioners holding A. posts may apply. Appointment for six months. Salary £200 per annum, full residential emoluments. Applications should be made to the Superintendent and Secretary immediately.

ST. BARTHOLOMEW'S HOSPITAL, Rochester (Voluntary Hospital 201 beds, 5 R.M.O.s) HOUSE SURGEON (B2)

Applications are invited for above post vacant in April, including R. medical practitioners who now hold A. posts, when the appointment will be for six months. Salary £200 per annum with full residential emoluments. Applications to be forwarded to the Superintendent-Secretary as soon as possible.

SLOUGH EMERGENCY HOSPITAL RESIDENT SURGICAL OFFICER (Male)

Applications are invited for this vacancy from suitably qualified male medical practitioners. Possession of the Fellowship of one of the Royal Colleges will be an advantage. The post is full-time in the Emergency Medical Service under the Ministry of Health with a salary of £528 per annum payable by the Ministry. This salary is assessed on a non-resident basis, and will be at the rate of £100 per annum less if full board and lodging are provided at the expense of the hospital. The appointment is terminable by one month's notice on either side. Applications, accompanied by copies of two testimonials, should be addressed to the Medical Superintendent, Slough Emergency Hospital, Slough, Bucks, not later than April 12, 1948.

VICTORIA HOSPITAL, Blackpool HOUSE SURGEON (B2) Orthopaedic Dept.

Applications are invited from registered medical practitioners (male or female) for the appointment of House Surgeon (B2) Orthopaedic Department (vacant May 10, 1948), including R. practitioners who now hold A. posts. The appointment is for a period of six months and the salary is at the rate of £200 per annum, with full residential emoluments, plus £150 per annum in the case of the successful candidate being a medical officer released from H.M. Forces who desires postgraduate education and rehabilitation as recommended by the Ministry of Health. Applications, stating present post, should be sent immediately to Walter R. Smith, General Superintendent.

VICTORIA HOSPITAL FOR SICK CHILDREN Park Street, Hull

Assistant Physiotherapist required, non-resident. Salary as per J.N.C. and F.S.S.N. and H.O. Scheme in force.

RADIOGRAPHER (Non-resident) (female)

Applications are also invited for the post of non-resident Radiographer (female). Vacant May 31, 1948. M.S.R. essential. Salary according to J.N.C. scale. F.S.S. in force.

Applications for each post to be addressed to the Secretary as soon as possible.

BRIDGWATER AND DISTRICT GENERAL HOSPITAL

RESIDENT HOUSE SURGEON (B2)

Applications are invited from registered medical practitioners, including R. practitioners holding A. posts, for the appointment of Resident House Surgeon (B2). Salary at the rate of £250 per annum, with full residential emoluments. It is desirable that the successful applicant should commence duties on April 19, 1948. Applications should be sent as soon as possible, to the Secretary, Bridgewater and District General Hospital, Bridgewater, Somerset.

(Continued on page 27)

Have you read the notice
at top of page 11 ?

THE MEDICAL PROTECTION SOCIETY LIMITED

Founded 1892.

Assets exceed £100,000.

Members receive advice and assistance in all matters affecting the practice of their profession and are afforded COMPLETE INDEMNITY against costs and damages in cases undertaken on their behalf.

Subscription £1.

No entrance fee to those joining within twelve months of registration.

Entrance fee, 10/-.

Full Particulars from the Secretary, VICTORY HOUSE, LEICESTER SQUARE, W.C.2.

Gerrard 4553 and 4814.

CHARGES FOR CLASSIFIED ADVERTISEMENTS

(Revised 1/2/47)
Circulation 65,500

Advertisements should be addressed to the Advertisement Manager, accompanied by remittance. The text of the advertisement itself should be clearly marked MEMBER.

Every effort will be made to include MEMBERS' urgent small advertisements if they are received not less than TEN days before publication, but insertion cannot be guaranteed because of continued paper difficulty.

DO PLEASE WRITE ADVERTISEMENTS CLEARLY, NAME AND ADDRESS SHOULD BE IN BLOCK LETTERS.

CANCELLATION OF Advertisements cannot be made if received after 4 p.m. on Monday.

(1) To MEMBERS of the B.M.A. the charge for each insertion under Assistants, Locums, Partnerships, Practices, Medical Posts, Dispensers, Secretaries is: 24 words, including name and address, 12s. (minimum); or 30 words, 15s.; or 36 words, 18s.; and 3s. for each six words or less thereafter.

If a BOX NO. is used the charges are: 18 words, 13s. (minimum); or 24 words, 16s.; or 30 words, 19s.; and 3s. for each six words or less thereafter.

(2) To all other advertisers the charge for each insertion under the headings quoted in paragraph (1) is: 24 words, including name and address, 14s. (minimum); or 30 words, 17s. 6d.; or 36 words, 21s.; and 3s. 6d. for each six words or less thereafter.

If a BOX NO. is used the charges are: 18 words, 15s. (minimum); or 24 words, 18s. 6d.; or 30 words, 22s.; and 3s. 6d. for each six words or less thereafter.

(3) Personal, Notices, University and Industrial Appointments per insertion: 24 words, including name and address, 24s. (minimum); or 30 words, 30s.; or 36 words, 36s.; and 6s. for each six words or less thereafter.

If a BOX NO. is used the charges are: 18 words, 25s. (minimum); or 24 words, 31s.; or 30 words, 37s.; and 6s. for each six words or less thereafter.

(4) Educational, Lectures, Hospitals, Public Health Appointments, Nursing Homes, 20s. per insertion for four lines (minimum charge) and 5s. per line thereafter.

(5) To ALL advertisers the charge for each insertion under the headings Consulting Rooms, Duplication, Typing, Houses, Miscellaneous, Motor Cars is as quoted in paragraph (2).

Hotels and Miscellaneous Trade Announcements per insertion: 24 words 24s. (minimum). Extra words 6s. each insertion for six words or less.

***ADVERTS OF PRACTICES.** Name and address of owner and of firm negotiating the sale must accompany the advertisement. This information is for office use only.

Every effort is made to ensure the accuracy of advertisements appearing in the Journal. No recommendation is implied by acceptance, and the British Medical Association reserves the right to refuse or interrupt the insertion of any advertisement.

Advertisement Manager, British Medical Journal, B.M.A. House, Tavistock Square, London, W.C.1.

Telephone: Euston 2111.

Telegrams: Britmedads, Westcent, London.

APPOINTMENTS—Hospitals and Public Health, commence at page 11

PERSONAL

ADOPTION OF CHILDREN.—To overcome the risk inherent in privately-arranged adoptions, the Church of England Children's Society, which is a registered Adoption Society, is ready at all times to help those wishing to offer a child for adoption, and who deserve such assistance.—Church of England Children's Society, Old Town Hall, Kensington, S.E.11.

EX-R.A.M.C. OFFICER STARTING COURSE. Glasgow, requires Furnished Bedroom and Sitting-room or Bedsitting room with use of kitchen and bathroom, April 6 for three months. Wife, no children.—Box 415, B.M.J.

SWITZERLAND. FOR AN ENJOYABLE HOLIDAY join one of the following proposed parties:—May 6 to 20, Lugano and Lucerne; June 16 to 30, Fontresina in Engadine; June 30 to July 14, Zermatt; August 5 to 19, Kiental and Lauterbrunnen for Interlaken, Murren and Jungfrau Joch; August 17 to 31, Kiental and Saas Fee; September 1 to 15, Wengen and Oberhofen (Thun Lake); September 1 to 11, Lenk, Adelboden, etc. Walking Party (extension at Oberhofen to September 15); December to January, Winter Sports at Saas Fee. Write C.T.U. (Estd. 1913, Dr. C. F. Fothergill), Chorley Wood, Herts. (Phone: Chorley Wood 24.)

GROUP OF CONSULTANTS HOLDING SENIOR HOSPITAL APPOINTMENTS in medicine, surgery, gynaecology, pathology, radiology would like to hear of **OPENING FOR JOINT PRACTICE** in Dominion or British Colony. Part-time appointments with scope for private practice preferred.—Box 481, B.M.J.

HYPONOTISM. DOCTOR WILL TEACH THIS SUBJECT by correspondence. Demonstration can be arranged.—Box 414, B.M.J.

NOTICES

PAINTINGS OF SURGEONS AND NURSES in Operating Theatres by Barbara Hepworth at the Lefevre Gallery, 131/134, New Bond Street, W.1. Hours: 10 a.m. to 5.30 p.m., Saturdays, 10 a.m. to 1 p.m.

ROYAL COLLEGE OF SURGEONS OF ENGLAND, Lincoln's Inn Fields, London, W.C.2.—A meeting of Fellows will be held at the College on Wednesday, April 28, at 4.30 p.m. The business of the meeting is to discuss the National Health Service Act in relation to the plebiscite recently taken by the British Medical Association.—Kennedy Cassels, Secretary.

UNIVERSITY AND INDUSTRIAL APPOINTMENTS

WANTED. A MALARIOLOGIST, WITH FIELD EXPERIENCE of treating malaria with quinine, for the purpose of undertaking publicity work centred in London. Medical press experience an advantage. Salary according to qualifications and experience with a minimum of £700.—Box 401, B.M.J.

ABERDEEN UNIVERSITY. REGIUS CHAIR OF MEDICINE.—The Secretary of State for Scotland announces that he proposes to invite applications for the **OFFICE OF REGIUS PROFESSOR OF MEDICINE** of Aberdeen University which will become vacant on September 30, 1948. Applications for the Chair, accompanied by two copies of recent testimonials, should be addressed to the Private Secretary, St. Andrew's, Edinburgh, 1, and should reach him not later than May 28, 1948. A note of the terms and conditions of the appointment will be supplied on request.

BACTERIOLOGIST REQUIRED BY WELL-KNOWN COMPANY manufacturing medical products to **TAKE CHARGE OF BACTERIOLOGICAL SECTION.** Applicants should hold Honours Degree or equivalent qualification and have had previous experience in medical bacteriology and pathology. Research on antibiotics an advantage. The post is permanent and pensionable. Salary according to qualifications and experience with a minimum of £600. Apply with full particulars to Box 174, B.M.J.

DOCTOR WITH WIDE MEDICAL INTERESTS and some literary experience required to **TAKE CHARGE** of the Burroughs Wellcome & Co. Medical Information Department. A sound knowledge of modern therapeutics is essential. The applicant would also be expected to lecture from time to time on recent developments in medicine and to take an active interest in the production of medical films. The position is full-time and pensionable. Minimum salary £1,000 per annum. Applications should be addressed to the Secretary, Wellcome Research Institution, 183, Euston Road, London, N.W.1.

EXAMINING SURGEONS: FACTORIES ACT, 1937.—The following appointments as Examining Surgeons under the Factories Act, 1937 are vacant: Brandon, in the County of Suffolk; Yalding, in the County of Kent. Applications, which should be received not later than April 17, 1948, should be sent to the Chief Inspector of Factories, 8, St. James's Square, London, S.W.1.

NATIONAL COMMITTEE FOR THE TRAINING OF TEACHERS.—Applications are invited for the full-time post of **MEDICAL OFFICER AND PRINCIPAL LECTURER IN HYGIENE (man)** at the **GLASGOW TRAINING CENTRE.** Candidates must be registered medical practitioners and possess a Diploma in Public Health. Duties will begin on October 1, 1948, present salary scale £850 by £40 to £1,050, with placing according to experience. Letters of application, giving qualifications and experience, and naming three persons to whom reference can be made, with two copies of three recent testimonials, should be sent to the Director of Studies, Training Centre, Jordanhill, Glasgow, W.3, not later than April 15, 1948. Statement of duties and particulars regarding the post can be obtained from the undersigned.—William McClelland, Executive Officer, 140, Princes Street, Edinburgh, 2.

UNIVERSITY OF ABERDEEN. LECTURESHIP IN SURGERY.—The University Court will shortly proceed to the appointment of a full-time Lecturer in Surgery at a salary of £750 to £900, placing according to qualifications and experience, with F.S.S.U. and children's allowance. The lecturer will be appointed Honorary Assistant Surgeon at the Aberdeen Royal Infirmary. Applications should reach the Secretary to the University (from whom forms of application and conditions of appointment may be obtained) not later than April 30, 1948.—H. J. Butchart, Secretary, University of Aberdeen.

ROYAL COLLEGE OF SURGEONS OF ENGLAND. ELECTION OF PROFESSORS AND LECTURERS.—The Council invites applications for election to the office of Hunterian Professor, Arris and Gale Lecturer, Arnott Demonstrator, and Erasmus Wilson Demonstrator for the ensuing year. The 12 Hunterian Lectures are delivered by Fellows or Members of the College. The 3 Arris and Gale Lectures are on subjects relating to Human Anatomy and Physiology, the 6 Arnott Demonstrations on the Contents of the Museum, and the 6 Erasmus Wilson Demonstrations on the Pathological Contents of the Museum. Applications in writing must be made to the Secretary on or before Tuesday, April 27. Candidates for the Hunterian Professorships and the Arris and Gale Lectureships are requested to submit with their applications 25 copies of a synopsis of approximately 500 words describing the subject matter of their proposed lecture. In the case of Hunterian Lectures the Council is prepared to consider applications for either a series of lectures or a single lecture. Lecturers will be appointed, subject to the condition of giving the College first refusal of publishing their Lectures in the "Annals of the Royal College of Surgeons."—Kennedy Cassels, Secretary, Lincoln's Inn Fields, London, W.C.2.

UNIVERSITY OF SHEFFIELD.—Applications are invited for the post of **FULL-TIME RESEARCH ASSISTANT** in the Department of Medicine under the direction of Professor C. H. Stuart-Harris. The Assistant will be required to carry out research on the causation and prevention of acute respiratory disease and particularly of influenza and pneumonia. Previous training and experience should have included research work preferably in relation to pneumonia. The Assistant would be required to undertake both clinical and bacteriological work, but would receive instruction in the techniques employed in the study of viruses. The work will require observations in the field from time to time. Salary within the range of £500 to £650 per annum, with Superannuation provision under the Federated Superannuation Scheme for Universities, and family allowance. There will also be an allowance for travelling expenses. Applications (four copies) together with the names and addresses of referees and, if desired, copies of testimonials, should reach the undersigned (from whom further particulars may be obtained) not later than April 24, 1948.—A. W. Chapman, Registrar.

UNIVERSITY OF LONDON.—Applications are invited for the post of **SENIOR ASSISTANT** in the **ACADEMIC DEPARTMENT** of the Headquarters Administrative Staff, as from September 1, 1948. The officer will be required to deal with matters affecting the Medical Faculty of the University and in particular to act as liaison officer between the Medical Schools and the University. Some administrative experience desirable. Medical qualification not necessary but science degree an advantage. Salary on the scale £750 by £25 to £900. F.S.S.U. and family allowances. Applications stating age, qualifications, experience, etc., accompanied by two testimonials and the names of two persons to whom reference may be made, should be sent, not later than May 15, 1948, to the Principal, University of London, Senate House, W.C.1, from whom further particulars may be obtained.

UNIVERSITY OF SHEFFIELD.—Applications are invited for the post of **LECTURER IN PATHOLOGY.** Salary scale £550 a year, rising annually by £25 to £650 and then, if appointment renewed, to £700, with Superannuation provision under the Federated Superannuation Scheme for Universities and family allowance. The commencing salary, within the scale, will depend on the candidate's qualifications and experience. Applications (four copies), including the names and addresses of referees, and, if desired, copies of testimonials, should reach the undersigned (from whom further particulars may be obtained) by May 1, 1948.—A. W. Chapman, Registrar.

UNIVERSITY OF ABERDEEN. MACLEOD-SMITH CHAIR OF BIOLOGICAL CHEMISTRY.—A Chair of Biological Chemistry has been instituted in the University of Aberdeen. Persons who desire to be considered for the post are requested to lodge their names with the Secretary of the University by June 15, 1948. Conditions of appointment may be obtained from the undersigned.—H. J. Butchart, Secretary, University of Aberdeen.

NUFFIELD FOUNDATION FELLOWSHIPS. CHRONIC RHEUMATISM.—Applications are invited from highly qualified medical men and women, preferably holding the M.R.C.P. or F.R.C.S. Diploma, for **FELLOWSHIPS** that will enable them to be trained in the diagnosis, treatment and study of chronic rheumatism. Those selected will receive training prescribed by the Foundation's advisers and this will include study at the university centres which have been set up recently to further clinical and laboratory research into the problems of chronic rheumatism. Applications should be received not later than June 1, 1948, by the Secretary, Nuffield Foundation, 12 and 13, Mecklenburgh Square, London, W.C.1, from whom also application forms and the conditions of the fellowships can be obtained.—L. Farrer-Brown, Secretary of the Nuffield Foundation.

NUFFIELD FOUNDATION MEDICAL FELLOWSHIPS.—The Nuffield Foundation is prepared to award a limited number of **FELLOWSHIPS** to men and women who wish to qualify for senior research and teaching posts in social medicine, child health, industrial health and psychiatry in the United Kingdom. Candidates must hold a university degree in medicine registrable in the United Kingdom and will be expected to have had some general clinical experience since registration. Their talents and personal inclinations should afford good promise of their ability to advance knowledge and education in one of the branches of medicine named. Normally the annual value of a fellowship will be between £500 and £800 according to the needs of the recipient. Travelling expenses incurred in the course of the fellowship will be paid in addition. Applications should be received by June 1 each year in order that successful applicants may, where expedient, take up their award at the beginning of the academic year. Full particulars and application forms may be obtained from the Secretary, Nuffield Foundation, 12 and 13, Mecklenburgh Square, London, W.C.1.—L. Farrer-Brown, Secretary of the Nuffield Foundation.

EDUCATIONAL

F.R.C.S.(Edin.)

POSTAL PREPARATORY AND REVISION COURSES for above Exam.—Full details, H. C. ORRIN, F.R.C.S., Surgeons' Hall, Edinburgh.

EXPERIENCED COACHING IN PHYSIOLOGY. Pathology and Medicine by M.D., M.R.C.P., B.Sc. (Physiol.), all exams.—Box 8577, B.M.J.

INDIVIDUAL TUTORING MEDICINE, PATHOLOGY, PUBLIC HEALTH, PHYSIOLOGY in West London.—Box 419, B.M.J.

MAIDA VALE HOSPITAL FOR NERVOUS DISEASES, W.9. MEDICAL SCHOOL. A weekly demonstration of **CLINICAL NEUROLOGY** will be held at the Hospital on Fridays at 5 p.m. from April 9. The fee for the course of twelve demonstrations will be one guinea. This will be open to postgraduate students. Further details of these demonstrations and of Clinical Clerking facilities may be obtained from the Dean of the Medical School.

POSTAL COACHING for all Medical Examinations. Examination Successes, 1901-47; M.D.Lond., 454; M.B., B.S.Lond., Final, 436; F.R.C.S.Eng., Primary, 411; F.R.C.S.Eng., Final, 308; M.R.C.P.Lond., 427; M.R.C.S., L.R.C.P., Final, 891; D.A. (1936-47), 143; F.R.C.S.Eng., D.Obst.R.C.O.G., M.R.C.O.G., D.C.H., D.L.O., many successes. Assistance with M.D. Thesis. Medical prospectus (24 pp.) gratis, along with list of Tutors, etc., on application to the Secretary.—University Examination Postal Institution, 17, Red Lion Square, London, W.C.1. Phone: HOLBORN 6313

POSTGRADUATE COURSE OF UROLOGICAL INSTRUCTION at St. Peter's and St. Paul's Hospitals, April 27, 1948 to July 28, 1948.—The course will include systematic lectures covering the whole subject of Urology, out-patient sessions, ward visits, operation sessions and tutorial demonstrations. All postgraduates taking the course are expected to attend lectures, and may attend all tutorial demonstrations. They will be allotted individually to certain out-patient sessions, ward visits and operation sessions. The fee for this three months' course is fifteen guineas, payable in advance. Applications should be made to the Secretary, St. Peter's Hospital for Stone, Henrietta Street, W.C.2, and envelopes should be marked "Postgraduate." Lectures will be held at 5 p.m.

POSTGRADUATE STUDY. Diploma in Anaesthetics; Diploma in Psychological Medicine; Diploma in Ophthalmology; Diploma in Radiology; Diploma in Laryngology; Diploma in Child Health; F.R.C.S.Eng. and all Surgical Examinations; M.R.C.P.Lond. and all Medical Examinations; M.D. Thesis of all Universities; Courses for all Qualifying Examinations. Complete Guide to Medical Examinations sent free on application. Applicants should state in which qualification they are interested. Address: Secretary, Medical Correspondence College, 19, Welbeck St., London, W.1.

ROYAL COLLEGE OF PHYSICIANS OF LONDON. CHARLES MURCHISON SCHOLARSHIP IN CLINICAL MEDICINE. The next at the Examination Hall, 8-11, Queen's Square, W.C.1, on Wednesday, June 2, 1948, and following days. The examination is open to any student of medicine, whether holding a medical qualification or not, who subsequently to the date of passing his professional Examination in Anatomy and Physiology for a medical qualification, commenced clinical studies not less than two and a half and not more than five years previously at a medical school in London, recognized by the Royal College of Physicians, or at the University of Edinburgh, including medical classes recognized by the Medical Faculty of the University. The scholarship is of the value of twenty guineas and is tenable for one year. Intending candidates are required to send their names to the Registrar of the Royal College of Physicians, Pall Mall East, London, S.W.1, not later than Tuesday, May 18, with evidence of the duration of their medical studies from the Deans of their respective schools and evidence of the date at which they passed their examination in Anatomy and Physiology.—H. E. A. Boldero, D.M., Registrar, Pall Mall East, London, S.W.1.

LECTURES

ROYAL COLLEGE OF SURGEONS OF ENGLAND

LECTURES IN ANAESTHESIA. APRIL, 1948

The following Lectures in Anaesthesia will be delivered at the College in Lincoln's Inn Fields, London, W.C.2, at 6.15 p.m. on each day:

Mon. 5	DR. JOAN MILLAR	Anaesthesia for Thoracic Surgery
Tues. 6	DR. GEOFFREY ORGANE	Endotracheal Anaesthesia and Anaesthesia for Maxillo-Facial Surgery
Wed. 7	DR. J. K. HASLER	Pre-anaesthetic Treatment
Thurs. 8	DR. HERBERT H. PINKERTON	Anaesthesia for Urological Surgery
Fri. 9	DR. STANLEY ROWBOTHAM	Regional Analgesia
Mon. 12	DR. W. S. MCCONNELL	Anaesthesia for Dental Surgery
Tues. 13	DR. FRANKIS EVANS	Anaesthesia for Rectal Surgery
Wed. 14	DR. HOWARD BRUCE WILSON	Anaesthesia for Children
Thurs. 15	DR. JOHN BEARD	Post-anaesthetic Treatment
Fri. 16	DR. WILLIAM W. MUSHIN	Applied Anatomy
Mon. 19	PROFESSOR D. T. HARRIS	Physiology of Respiration
Tues. 20	DR. KATHARINE LLOYD-WILLIAMS	Anaesthesia in Obstetrics

The fee for the whole Course is £5 5s., or 10s. for one Lecture.

Fellows and Members, and Fellows and Licentiates in Dental Surgery, of the College will be admitted to the whole Course on payment of a fee of £3 3s., or to one Lecture on the payment of 7s. 6d.

Applications, accompanied by a cheque for £5 5s. or £3 3s. should be sent to the Secretary, Postgraduate Education Committee, Royal College of Surgeons of England, Lincoln's Inn Fields, London, W.C.2.

W. F. DAVIS, Secretary,
Postgraduate Education Committee.

EDUCATIONAL

ROYAL HAMPSHIRE COUNTY HOSPITAL, Winchester.—A **TWO-WEEKS REFRESHER COURSE** for General Practitioners and ex-Service Medical Officers (Class II) will be held at the above hospital commencing on June 7, 1948. The fee for the Course will be 10 guineas. Schemes for financial assistance are available under which the cost of both the fee and travelling and subsistence allowances will, subject to certain conditions, be repaid to:—(a) Demobilised General Practitioners within one year of release from the Forces; and (b) Doctors engaged in practice under the National Health Insurance Acts. Applications for places in the Course and for particulars of the financial assistance available should be made to the Chairman, University of Oxford Postgraduate Medical Education Committee, 91, Banbury Road, Oxford, and not to the Hospital.

ROYAL COLLEGE OF SURGEONS OF ENGLAND, COURT OF EXAMINERS.—Notice is hereby given that the Council on May 13, 1948, will **ELECT TWO MEMBERS OF THE COURT OF EXAMINERS.** The Examiners retiring in rotation are Mr. Lambert Rogers, V.R.D. and Mr. R. P. Scott Mason, M.C., who are applying for re-election. Fellows of the College desirous of becoming candidates for the office must make application in writing to the Secretary on or before April 10, 1948.—Kennedy Cassels, Secretary, Lincoln's Inn Fields, London, W.C.2.

RHEUMATIC DISEASES (SOCIAL AND INDUSTRIAL ASPECTS). April 30, May 1 and 2, Friday evening, and all day Saturday and Sunday. Roffey Park Rehabilitation Centre, Horsham. Accommodation provided. Limited.—Apply Fellowship of Postgraduate Medicine, 1, Wimpole Street, London, W.1. Langham 4266.

SOCIETY OF APOTHECARIES OF LONDON (M.M.S.A.)

The Master of Midwifery is designed to give evidence of intensive study and practical experience in *Ante-natal Care, Midwifery, and Infant Welfare* and their relation to *Hygiene and Preventive Medicine.* The possession of this Diploma will prove of value in private practice and also to candidates for appointments involving the special work described in the preceding paragraph. The tests imposed are stringent; the Examination, written, oral, and clinical, demands thorough and detailed knowledge gained by practical experience, and constitutes a definite endeavour to *combat Maternal and Infant Mortality.* Examinations are held twice yearly, in the months of May and November. Regulations and forms of application for admission to the Examination may be obtained from the Registrar, the Society of Apothecaries, Black Friars' Lane, E.C.4.

THE COMBINED POSTGRADUATE TEACHING SCHOOL IN OBSTETRICS AND GYNAECOLOGY.—Applications are invited from postgraduates who wish to attend the practice of Queen Charlotte's Maternity Hospital for periods of from one to four weeks at a time. Limited accommodation can be provided close to the hospital. Fees, two guineas a week non-resident, and five and a half guineas a week with accommodation. Applications to the Secretary, The Combined Postgraduate Teaching School, Chelsea Hospital for Women, Dovehouse Street, Chelsea, S.W.3.

UNIVERSITY OF LONDON.—THREE A. H. BYGOTT SCHOLARSHIPS.—Application is invited from registered medical practitioners who are at present in, or intend to enter, the Public Health Service, for the above scholarships. The scholarships, each of the value of about £100, tenable at the London School of Hygiene and Tropical Medicine for one year, are for the Diploma in Public Health. Application must be made by May 1. Forms and further particulars from Academic Registrar, University of London, Senate House, W.C.1.

SOCIETY OF APOTHECARIES OF LONDON.—Surgery: April 12, May 10, June 14. Medicine and Pathology: April 19, May 18, June 21. Midwifery: April 20, May 18, June 22. Mastery of Midwifery: May and November. Diploma in Industrial Health: July and December. For regulations apply Registrar, Apothecaries' Hall, Black Friars' Lane, London, E.C.4.

SOCIETY OF APOTHECARIES OF LONDON.—DIPLOMA IN INDUSTRIAL HEALTH.—The next Examination will begin on Monday, July 5, 1948. The following Examination will be held in December, 1948. For regulations, apply Registrar, Apothecaries' Hall, Black Friars' Lane, London, E.C.4.

THE COMBINED HOSPITALS POSTGRADUATE SCHOOL OF OBSTETRICS AND GYNAECOLOGY, ROYAL NORTHERN AND CITY OF LONDON MATERNITY HOSPITALS (OBSTETRICS); SOHO AND SAMARITAN HOSPITALS (GYNAECOLOGY).—A Course of training for M.R.C.O.G., M.D., etc. is being given by Prof. F. J. Browne and the Staffs of the above hospitals. Next term begins April 13. Details from Prof. F. J. Browne, Hospital for Women, Soho Square, London, W.1.

LECTURES

ROYAL COLLEGE OF SURGEONS OF ENGLAND. MOYNIHAN LECTURE. A Moynihan Lecture will be delivered at the College in Lincoln's Inn Fields, London, W.C.2, by Professor Warren H. Cole, M.D., F.R.C.S. (Professor of Surgery, University of Illinois) on Repair of Strictures of the Common Bile Duct (motion picture) at 5 p.m. on Friday, April 2, 1948. Tea will be served from 4.30 p.m. The Lecture is open to those attending Courses in the College and also to all other medical practitioners, dental surgeons and advanced students.—W. F. Davies, Secretary, Postgraduate Education Committee.

ROYAL COLLEGE OF PHYSICIANS OF LONDON.—Frederick John Nattrass, Esq., M.D., F.R.C.P., will deliver the **LUMLEIAN LECTURES** on Tuesday, April 13, and Thursday, April 15, at 5 p.m. at the College, Pall Mall East, S.W.1. Subject: *Clinical and Social Problems of Epilepsy.* Any member of the Medical Profession admitted on presentation of card. By Order of the President.—H. E. A. Boldero, Registrar.

ROYAL COLLEGE OF SURGEONS OF ENGLAND. LECTURES IN ANATOMY, APPLIED PHYSIOLOGY AND PATHOLOGY. April 5 to June 2, 1948.—A Course of 72 Lectures in the above subjects will be given at the College from April 5 to June 2. There will be two lectures daily (Monday, Tuesday, Wednesday, Thursday and Friday) at 3.45 and 5 o'clock. The fee for the whole course is £16 16s. Fellows and Members, and Fellows and Licentiates in Dental Surgery of the College will be admitted on payment of a fee of £12 12s. A programme of these lectures can be obtained on application to the Royal College of Surgeons. Application, accompanied by a cheque for the appropriate fee, should be sent to the Secretary, Postgraduate Education Committee, Royal College of Surgeons of England, Lincoln's Inn Fields, London, W.C.2.—W. F. Davis, Secretary, Postgraduate Education Committee.

ASSISTANTSHIPS

VACANT

Wanted, Indoor and Outdoor Assistants, with or without view to partnership, also Locums, for town and country practices. State full particulars to British Medical Bureau, 33, Cross St., Manchester, 2.

Wanted, Assistant, with early View to Share in Partnership of four, Hertfordshire country town. Furnished accommodation at first. Car necessary.—Box 406, B.M.J.

Wanted immediately, young energetic Assistant for old-established practice to two partners. Essex East Coast town, hospital and various appointments. Good salary and free use of excellent unfurnished house. Car essential. All round experience, particularly midwifery an asset. Full details, experience, etc., to Box 456, B.M.J.

Wanted immediately, Male Assistant, pleasant South Coast mixed practice. Car essential, allowance given. Furnished flat available. Send particulars to Box 455, B.M.J.

Wanted, Outdoor Male Assistant, South West Wales, rooms available to rent. Car essential. Inclusive salary £800.—Box 9704, B.M.J.

Assistant, Indoor, wanted as soon as possible, single, British, driver, car or allowance. Mixed practice, Cottage Hospital. Salary by arrangement.—Dr. Holmes, Hleanor, Derbyshire.

Assistant, with or without View, busy practice, pleasant suburb Birmingham. Two dispensers and secretary. Modern flat available. Car essential. Financial arrangements exceptionally easy right man. Keen, pleasant colleague main consideration.—Box 112, B.M.J.

Experienced married Assistant required immediately. Unfurnished house. Own car essential. Salary and allowances to be arranged.—Box 458, B.M.J.

Married Male Assistant, preferably with child, wanted by woman doctor. Indoor but View to Partnership and house later.—Dr. Henry, Bedworth, nr. Nuneaton

Required, Assistant, with View to Partnership in high-class Psychiatric Clinic in the West Country.—Box 457, B.M.J.

Vacancies are occurring from time to time for Assistants, Locums, Hospital Locums, and Ship's Surgeons' appointments.—Write: A. Shaw, Medical Agent Premier Buildings, 88, Church Street, Liverpool. 1

WANTED

Wanted, Assistantship with definite early View in Kent, Sussex or Surrey, by B.A., B.M., B.Ch. (Oxford), 31, married, children. Car owner. Ex-R.A.M.C., recent G.P. and hospital experience. Town or country practice, latter preferred.—Box 116, B.M.J.

Wanted, Evening and Week-end Surgeries, London. M.B., Ch.B. postgraduate course (hospital, G.P. and R.A.F.V.R.). Own car. 'Phone: Holborn 2381 or Box 492, B.M.J.

Wanted, Assistantship in country district by M.B., Ch.B., aged 29, ex-R.A.M.C. H.P., midwifery, anaesthetics and G.P. experience. Own car and furniture. House to rent preferred.—Box 452, B.M.J.

Wanted, Assistantship with View, by M.B., B.Ch., age 35, single. Country within 50 miles of Oxford preferred. Hospital and G.P. experience. Own car.—Box 464, B.M.J.

Assistantship wanted by woman doctor, Scot, hospital and G.P. experience. Own car if necessary.—Box 462, B.M.J.

Assistantship, preferably with View, wanted by Scot, married (wife S.R.N., trained secretary). Hospital experience. Own car. Scotland preferred. Accommodation essential. Available May/June.—Box 463, B.M.J.

Assistantship with View wanted in semi-rural area. G.P. and hospital experience since demob. R.N.V.R. May 1946. Married, two children. Qualified Guy's 1939.—Box 438, B.M.J.

Assistantship with View to Partnership, wanted, M.B., B.S., M.R.C.S. L.R.C.P., ex-R.A.M.C., Jewish, aged 30, N.W. London preferred.—Box 461, B.M.J.

Ex-Service specialist with postgraduate London Teaching Hospital appointment seeks Accommodation for self and family in return for Evening Surgeries and other help. Please reply Box 422, B.M.J.

Experienced practitioner with own car wants Assistantship in or near London. Preferably outdoor, with furnished flat or house.—Box 482, B.M.J.

Evening Surgeries, Naval doctor, aged 26, avail- able now for evening surgeries in Weymouth district. Good testimonials.—Box 408, B.M.J.

Experienced G.P., willing to do Morning and Evening Surgeries (London area) or Locums. Free June. Own car.—Box 423, B.M.J.

Irish M.B., D.P.H., aged 30, single, own car, hospital and G.P. experience. Midlands preferred.—Box 420, B.M.J.

M.B., B.S., M.R.C.S., D.A., D.R.C.O.G., ex- R.N.V.R., 27, and wife M.B., Ch.B., seek suitable Assistantship. Practice or Partnership. Heavy obstetric and anaesthetic commitments preferred.—Box 459, B.M.J.

M.B., B.S., U.C.H. free late April, desires Assistantship or Long Locum, S.W.15 area. Eighteen months hospital appointments, three years R.A.M.C.—Box 402, B.M.J.

M.B., B.Chir, Cambridge (St. Thomas's) 1939, desires Assistantship with or without View. Ex-R.A.M.C., aged 33, married, over three years hospital and some G.P. experience. Own car. Accommodation required, London suburbs or South preferred. Free now.—Box 421, B.M.J.

Part or Full-time Assistantship or Evening or Morning Surgeries, married postgraduate student, aged 33, much hospital experience, no car. North West or North London area. Any work considered, any time.—Box 483, B.M.J.

Scotswoman, 27, single, M.B., Ch.B. 1944, D.R.C.O.G., seeks Assistantship in a town with View to early partnership, Hospital and G.P. experience. Own car. Free now.—Box 407, B.M.J.

Young, married Scot (Aberdeen graduate) wishes to hear of Opening either as Assistant or eventual Partner. Not city or large firm. Hospital, Service and 1½ years' G.P. experience. Car owner. Northern England or Scotland preferred.—Box 460, B.M.J.

LOCUMS VACANT

Wanted, reliable and experienced Locums for town and country practices. State full particulars.—British Medical Bureau, 33, Cross Street, Manchester. 2

County Borough of Bournemouth, Locum Assistant Tuberculosis Officer required for 5 weeks, May 3 to June 5, inclusive; and three weeks, Aug. 30 to Sept. 18, inclusive. Salary 15 guineas per week (resident). Applications to Medical Officer of Health, Town Hall, Bournemouth.

Doctor, S.W.18, requires experienced man living near to take Full Charge from time to time. Must drive and live at own house.—Box 484, B.M.J.

Locum required, Devon or Cornwall or other seaside town, July-August three weeks. Own car. Hospitality for wife, two children. Terms by arrangement.—Box 429, B.M.J.

Required a Locum (experienced in giving artificial pneumothorax and pneumoperitoneum refills) to assist the Acting Medical Superintendent at Darvell Hall Sanatorium, Robertsbridge, Sussex, from April 16 to April 28, 1948. Fee eight guineas weekly and travelling expenses from London.—Apply Medical Superintendent.

Southern Rhodesia. All round experienced Locum required, September and October. Salary £100 per month all found. Mining, farming and country town practice. Excellent opportunity see country. Suggest passage as ship's doctor.—Box 162, B.M.J.

Twelve months, commencing August, small country practice, Norfolk. Payment two-thirds profits (at present £1,200) or by arrangement. Car preferable. Midwifery essential. Domestic help available.—Box 430, B.M.J.

REPLIES TO BOX NUMBER ADVERTISEMENTS

The names and addresses of advertisers using box numbers are held by us in strict confidence and cannot be disclosed. Applications should be separately enclosed and clearly addressed.

Box No.
British Medical Journal
B.M.A. House.
Tavistock Square, W.C.1

All communications are forwarded to advertisers under plain cover.
It is not possible for this office to accept telephone messages or telegrams for relay to advertisers.

AVAILABLE

Wanted, Long or Short Locums by medical woman. Experienced. Car if necessary.—Box 466, B.M.J.

English doctor, own car, resident West Birming- ham, requires Locums in that district. Preferably live out. Free soon.—Box 409, B.M.J.

Experienced woman Doctor, aged 53, having sold own Practice, now available for Locums, anytime, anywhere, but seaside preferred, own car.—Box 164, B.M.J.

M.B., Irish, Hospital, T.B. and G.P. experience, desires Locums or Assistantship. Highest references. Driver.—Box 465, B.M.J.

Principal wants two or three weeks Work, sea- side or pleasant country, July, August, September, in exchange for hospitality to wife and three children.—Box 485, B.M.J.

Young doctor, available now, Locums till mid- May. 2½ years' experience G.P. Own car.—Dr. Patton, The Old Bank House, Egham, Surrey, Egham 144.

PARTNERSHIPS OFFERED

Wanted, Partner Half Share to replace outgoing senior, Good class country and suburban practice, Midlands Panel 1,200. Receipts 1947 about £3,000 increasing. Good house, sale or rent. Premium 1½ years.—Box P468, B.M.J.

For Sale equivalent about 50 per cent private practice within 20 miles West of London, to commence at once. Prelim. partner if wished. Terms as government compensation.—Box P425, B.M.J.

F.R.C.S. (Eng.), age 30 to 40, an Oxford or Cambridge graduate preferred, wanted for three-partner old-established town and country mixed practice, West Country. A general surgical appointment in hospital (70 to 80 beds). Plans for expansion to area hospital size in hand. 2,000 panel, 1/4 share and house available. Senior partner F.R.C.S. (Eng.) due to retire from surgical practice.—Box P469, B.M.J.

For Sale. Share in large industrial practice with very good house on an estate. Full income assured. Situated London area.—Box P426, B.M.J.

Junior Partner wanted for practice in Southern outskirts of Glasgow. Share of gross revenue £1,200. For further particulars apply Crawford, Herron & Cameron, Solicitors, 257, West George Street, Glasgow, C.2 Tel.: Central 3063-4-5.

Midlands. One Half Share in old-established practice of £3,000 (three thousand), Panel 2,400.—Box P411, B.M.J.

Partnership, Leeds, old established Practice, 1/3 share. Gross over £6,000, 1½ years' purchase.—Box P167, B.M.J.

Partnership offered, Welsh border, non-industrial practice, 3/5 share, not less than £1,000 per annum gross at 1½ years' purchase. House available.—Box P470 B.M.J.

Partner, lady, required for south-side Glasgow practice, share offered £1,200, moderate premium. G.P. and midwifery experience. Apply, stating qualifications and experience to Crawford, Herron & Cameron, Solicitors, 257, West George Street, Glasgow, C.2.

South West Spa. Half Share followed later by succession (partner accepted appointment, his house for sale now). Audited figures May 1946-47, £3,736; June to December, 1947, £2,103, great scope for well qualified man.—Box P486, B.M.J.

South Africa. Pathology. Clinical Pathologist with at least five years practical experience since qualification. Must be Gentle. Start on salary with view partnership and eventually purchase of practice. Gross income £3,500, large coastal city. Salary offered, £840 per annum. Owner desirous of entering correspondence with suitably qualified man who has some capital, and would like to make South Africa his home.—Box P410, B.M.J.

South-West Town. Partnership offered. Half share to keen man in old-established and developing practice. Receipts £4,000. Panel 2,800. Particulars on application.—Box P424, B.M.J.

Sussex market town near Coast. Experienced G.P., 35 to 45, wanted to replace senior partner in increasing practice. Family house (and furniture) for sale at valuation. Share £3,200 per annum gross. Premium 1½ yrs of last two years.—Box P467, B.M.J.

West Riding, Yorkshire, near town, 1/3 Share £1,400, increasing. Large modern house, four bedrooms, garage, garden, etc., £6,000 or nearest.—Box P168, B.M.J.

Yorkshire, North Riding, semi-rural Practice. Large flat with garden available. Partner wanted after short Assistantship. Receipts 1947, £4,600. 1/3 share offered, increase later, 1½ years' purchase.—Box P166, B.M.J.

WANTED

Wanted, by ex-Service, young, married, Partner- ship or Assistantship with View, South Yorkshire (Barnsley-Wakefield areas preferred). Replies confidential.—Box P428, B.M.J.

Ophthalmic Partnership or Assistantship with View, by M.B., B.Ch., D.O.M.S. (Eng.), operative and general experience. Hospital essential. Capital.—Box P9738, B.M.J.

Partnership or Assistantship with View in Ophthalmic Practice. D.O.M.S. with operative experience. Hospital or prospects.—Box P427, B.M.J.

MEDICAL POSTS

VACANT

The Radcliffe Infirmary, Oxford.—Applications are invited for the post of Graduate Assistant in the department of Biochemistry. Salary from £350 to £500 per annum according to experience, with membership of the Federated Superannuation Scheme. Applications, together with the names of three referees, must be received by the undersigned not later than April 17, 1948.—A. G. E. Sanctuary, Administrator.

Royal Cornwall Infirmary, Truro. Biochemist.— Applications are invited from suitably qualified graduates (or the equivalent) in medicine or science for the post of Biochemist in the Pathological Department of the above hospital. The post is a full time one. Salary £500 to £700 according to experience. Applications should reach the undersigned from whom further particulars can be obtained, by April 17, 1948.—Ronald Beckton, Acting Secretary, Royal Cornwall Infirmary, Truro.

Resident Medical Officer Wanted for Private Mental Home, Middlesex. Forty patients. Salary £750. Preferably unmarried as accommodation limited. Apply Box 480, B.M.J.

York County Hospital.—Applications are invited for the post of Biochemist. Salary £700 per annum. Applicants should have a degree in Biochemistry. Preference will be given to those having medical qualifications. The laboratory serves 450 hospital beds. Applications should be sent to the Secretary, York County Hospital, by Saturday, April 10.

PRACTICES FOR SALE

Country Practice, Cambridgeshire. Old-established in prosperous market town. Panel 3,000. Good private, club, two appointments, use Cottage Hospital and two maternity hom's. Scope for surgery. Receipts £4,750.—Box P131, B.M.J.

For Sale, Yorkshire, old established Country Practice, beautiful locality. Panel about 550. House, large garden, tennis court, to rent, Schools near.—Box P412, B.M.J.

For Sale. Panel and Private Practice, near Manchester. Receipts 1947 £2,537 audited. Price, to include two houses, surgery with fittings, furniture and instruments, £6,000. Owner going abroad.—Box P474, B.M.J.

For Sale, old-established Practice, East Coast Scotland small town. Panel 800. Gross income £1,800 accountants' figures. Good house, small garden. Suit experienced energetic man. Price £6,000.—Box P454, B.M.J.

For Sale. Near Birmingham, with excellent furnished house. Good private and panel over 2,100. Income over £2,500, great scope. Practice 14 years' purchase. Furnished house to rent or for sale.—Box P413, B.M.J.

G.P. Nucleus in very pleasant and promising N.W. district. Modern redecorated house. Particulars on application.—Box P475, B.M.J.

Immediate Sale. Mixed Practice, N.W. London suburb. Panel 550. Receipts £1,000, increasing. Good scope. House available in district.—Box P433, B.M.J.

Monmouthshire Hospital Town. Old-established Practice. Income £3,300 approximately. Panel 2,400. Transferable appointments £350. House and garage with surgery attached. Premium. House and practice £10,000 cash.—Box P431, B.M.J.

M.D. Cantab., offers for immediate sale old non-panel Dispensing Practice in Kentish hospital town, 30 miles London. Receipts last year £1,600, nett £1,100, ample scope. Also well-situated comfortable Georgian house with good garden. Six months introduction.—Box P453, B.M.J.

Medical Practice in Fifehire. Receipts over £1,600. Premium £2,000. Good house with garage, etc. Panel 915. Further particulars from British Medical Bureau, 21, Alva Street, Edinburgh.

N.E. Coast town, pleasant suburb, old-established Practice. Panel over 1,200. Receipts £2,500 approx. Obstetrician would earn considerable increase. Small compact freehold house and surgery. House and practice best offer over £6,000. Owner going abroad.—Box P471, B.M.J.

Newcastle-upon-Tyne. Old-established Practice, panel and private, for sale. Suit one or two men. Certified income £4,000. Good house for sale. Premium by arrangement.—Box P473, B.M.J.

Old-established Practice, large prosperous town near Bradford, private £800, panel 1,600. No midwifery. Introduction to suit purchaser who must have capital. Premium £3,100. Good house sell, £3,900 or lease £200, 6 bedrooms, 3 public rooms, garage, professional offices with separate entrance, small garden.—Box P439, B.M.J.

Old-established Practice for Sale, near Leeds. Gross receipts 1947, £4,700. Panel 2,500. Charming stone built house with large garden, separate surgery wing, garage for three cars. Assistant's house in grounds, all for sale, freehold.—Box P169, B.M.J.

Practice for Sale.—G.P., suburban and rural, outskirts Midland town, pleasant country, all facilities and services. Average over three years £1,917, scope. Practice and house approx. £6,500, to include some surgery fittings and drugs. Four bedrooms, good garden. Long established. Reason for sale impaired health.—Box P488, B.M.J.

Practices and Partnership Shares for sale in Midland and Northern Counties. Full details free on request.—British Medical Bureau, 33, Cross Street, Manchester 2

Practices and Partnerships for disposal. Details on request.—A Shaw, Medical Transfer Agency, Premier Buildings, 88, Church Street, Liverpool. Telephones: Royal 8116 and Royal 7480. Telegrams: "Organic," Liverpool.

South Coast. Well established woman's Practice for sale. Pleasant seaside town. Owner retiring.—Box P432, B.M.J.

Warwickshire. Very old-established Practice, easy to run in pleasant rural county (with scope if wanted), picturesque old world thatched house with beams, at least 1600, electric light and modern conveniences, 2 garages, separate surgery, last owner ran it 45 years, previous one as long, present owner having to retire due to ill health, £1,500, and house to let. (Panel and private).—Box P487, B.M.J.

Woman's Practice, South Manchester suburb. Small panel. Appointments not transferable. Premium £1,000.—Box P472, B.M.J.

WANTED

Wanted immediately, Practice in Portsmouth, Southsea, or any coastal area. Nucleus, share, or part practice considered. Capital available.—Box P135, B.M.J.

Wanted, Country Practice, Panel about 1,000, South Bucks region. Nice house, garden essential.—Box P489, B.M.J.

Wanted immediately, Practice, panel, private or nucleus. London area, Surrey or Sussex. House wanted to purchase. Capital available.—Box P440, B.M.J.

Wanted in Northumberland or Northern Counties, mixed town or country Practice by experienced Durham graduate. Highest references. Ample capital.—Box P477, B.M.J.

Country or suburban Panel and Private Practice or equal Partnership required at once by graduate ex-principal. Income £2,000 to £3,000. Family house with garden. Midlands, Northern England, Southern Scotland. Cash settlement. Details in confidence.—Box P476, B.M.J.

Ex-S/Ldr. R.A.F. urgently requires good Mixed Practice within 50 miles London. Nice house essential. Capital available. Strictly confidential. Phone 65604. 32, Sandmoor Drive, Alwoodley, Leeds.

Wanted, Practice in or near Reading, Wokingham, Aldershot, Newbury districts for family reasons, by experienced practitioner. Capital available. Replies strictly confidential.—Box P170, B.M.J.

D.O.M.S. requires Ophthalmic Practice or Part-nership with hospital appointment, Southern England, coastal area preferred. No costly house.—Box P434, B.M.J.

Leeds or immediate district, Practice or Suitable Partnership required by experienced Leeds graduate ten years qualified. Not Jewish.—Box P493, B.M.J.

Practices and Partnerships wanted anywhere, England, Scotland, Wales. Purchasers waiting. Capital available. Write, A. Shaw, Medical Agent and Insurance Consultant, Premier Buildings, 88, Church Street, Liverpool, 1.

DIETITIANS, DISPENSERS, NURSES, VACANT

Wanted, Dispenser Secretary in general practice. Good hours and salary to suitable person. Experience not essential.—Box 416, B.M.J.

Wanted immediately, Qualified Dispenser for locum work. Busy practice market town East Anglia.—Box 102, B.M.J.

Dispenser Bookkeeper required for April.—Apply Dr. Walton, 19, Castle Street, Wellingborough, Northants.

Lady Dispenser-Bookkeeper required as soon as convenient. One dispenser already in the practice. Furnished accommodation provided, half-day, free Sundays.—Drs. Pirrie, Lee & George, Maldon, Essex.

London College of Pharmacy for Women supplies Dispenser-Bookkeeper or Laboratory Technician. Training for Apothecaries' Hall Assistants' Examination, and in Clinical Pathology.—Secretary, 7, Westbourne Park Road, W.2. (Bayswater 0969).

Locum Dispenser wanted May 31 to June 28. Pleasant country district, 22 miles London. Free weekends.—Dr. Cohen, Oxted, Surrey.

Required, early April for firm of three doctors, Bookkeeper Dispenser. Permanency to suitable candidate.—Drs. Evans, Holding & House, 77, Church Street, Tewkesbury, Glos.

AVAILABLE

Dispenser-Bookkeeper, Apoth. Hall, experienced, available for Locums, hospital or practice, April to October. Southern Counties preferred.—Box 403, B.M.J.

Lady Dispenser-Bookkeeper, five years experience with doctors, requires Post London.—Box 490, B.M.J.

S.R.N., S.C.M. offers professional services in exchange for Unfurnished Flat or House for self and husband (doctor), London area.—Box 478, B.M.J.

ABSTRACTS OF WORLD MEDICINE

Published monthly, subscription £3 3s. 0d. p.a.

ABSTRACTS OF WORLD SURGERY, OBSTETRICS AND GYNAECOLOGY

Published monthly, subscription £2 2s. 0d. p.a.

FIRST PUBLISHED JANUARY 1947

Published by the B.M.A. and conducted under general direction of The Editor of the *British Medical Journal*.

Subscriptions to the Publishing Manager

BRITISH MEDICAL ASSOCIATION, B.M.A. House,
Tavistock Square, London, W.C.1

RECEPTIONISTS, SECRETARIES, TYPISTS, ETC. VACANT

None of the vacancies under this heading relates to a man between the ages of 18 and 50 inclusive, or a woman between the ages of 18 and 40 inclusive, unless he or she is excepted from the provisions of the Control of Engagement Order, 1947, or the vacancy is for employment excepted from the provisions of that Order.

Medical artist requires young girl with talent for drawing as office assistant. Previous experience not essential.—Write Miss B. E. Nicholson, 22, Rugby Chambers, Rugby Street, W.C.1.

Secretary-Receptionist required for specialist, preferably with nursing experience. Furnished flat available, suitable for married person. 20 miles from London.—Box 417. B.M.J.

HOUSEKEEPER

Wanted by doctor, London, W.1, Housekeeper-Secretary, ample free time. Please apply Box 445, B.M.J.

RECEPTIONISTS, SECRETARIES, TYPISTS, ETC. AVAILABLE

The Control of Engagement Order, 1947, provides that the services of any advertiser under this heading may only be engaged through the medium of the Local Employment Exchange or approved Employment Agency, unless he or she is over the age of 50 or 40 respectively, or otherwise excepted from the provisions of that Order.

All types Receptionists, Secretaries, Dispensers, Med. Aux., etc., wanted and supplied. No fee to employer.—Medical Services Employment Bureau, 23, Mount Park Road, W.5. Tel.: Perivale 1976.

Applicants for posts, requiring testimonials copied or duplicated, should communicate with Manton Secretarial Service, Ltd., 98, Victoria Street, S.W.1. Phone: VIC. 0141, who are specialists in this kind of work.

Consulting surgeon, shortly retiring, highly recommends Secretary. Ten years' service. North of England preferred.—Box 441, B.M.J.

Experienced Medical Secretary-Receptionist desires Resident Post, or with accommodation, London, W. area, shorthand, typing, accounts. Good appearance.—Box 446, B.M.J.

Medical Secretaries supplied permanently, temporarily and by the hour. Professional papers copied. Highest references.—Cavendish Secretarial Service, 28, Great Portland Street, W.1. MAYfair 2772.

Shorthand Typist, aged 17½, requires Position as Assistant Secretary or Receptionist to the medical profession. Excellent references.—Ainslie, 29, Hendale Avenue, Hendon, N.W.4.

Secretary, experienced, graduate wishes Post with doctor or hospital.—Box 418, B.M.J.

Typewriting, copying, duplicating, all branches secretarial work. Speedy, accurate and confidential service.—Curzon Secretarial Bureau, 2, Queen Street, Mayfair, W.1. Gros. 4670.

The late Sir Almoth Wright's literary and scientific secretary (1930-47) is now free to undertake work of this nature on a free-lance basis.—Box 449, B.M.J.

Typewriting, Duplicating, Printing, Addressographing. These accurately and quickly undertaken. Greetings Cards, Calendars, etc., 200 letterheads with envelopes, 20s.—Apply Freshfield, 15, Triangle, Clevedon, Somerset.

Well educated girl, aged 20, seeks interesting Post. Shorthand typing, domestic science diploma. Preferably receptionist-secretarial work. Bath, Devizes or Salisbury areas.—Box 404, B.M.J.

HOUSEKEEPERS

Cook-Housekeeper seeks Post in doctor's house, London area. Excellent references.—Box 405, B.M.J.

MISCELLANEOUS PRIVATE

Electrocardiograph Siemens Bat. Model, Portable, not used, in perfect working condition, also Zeiss Kolposcope, Blood Sugar Colorimeter, Polarimeter, all new. What offers?—Box 450, B.M.J.

For Sale. British Journal of Surgery Volume XI (1923) to date. Surgery, Gynaecology and Obstetrics, Volume 60 (1935) to date.—Grange, Lancaster Road, Harrogate.

For Sale. Microscope, Watson, Edinburgh H. Eyepieces x6, x10, objectives 2/3, 1/6, 1/12. Best offer over £30. Also Encyclopedia Britannica 14th edition. Excellent condition. Nearest to £40.—Box 448, B.M.J.

For Sale. Hanovia Kromayer Lamp, model V. Hanovia Alpine Sun Lamp, Minnitt Gas-air Apparatus. Offers. Sell separately.—Box 447, B.M.J.

For Sale. Underwood Portable Typewriter, special medical keyboard, perfect working order, 15 guin.—Box 443, B.M.J.

For Sale. Watson Service Microscope, 2/3, 1/6, and 1/12 oil immersion objectives, Abbe condenser, case, £35 or offers.—Dr. Stephen, 15, Walcote Road, Leicester.

Long Wave Diathermy Machine by Stanley Cox, little used, perfect, 25 guineas. Vibrator by Stanley Cox, all accessories. As new 8 guineas.—Kellett-Smith, 1, Lyptatt Terrace, Cheltenham.

Portanest gas, oxygen apparatus as new, including two oxygen cylinders full, plus three gas. The apparatus has a rebreathing apparatus attached suitable for midwifery and minor surgery. Price £55. Write or phone Old Forge House, Hatfield Broad Oak. Bishops Stortford. Telephone: Hatfield Broad Oak 275.

Skeleton, Half-skeleton, with articulated skull, for sale.—Box 444, B.M.J.

Wanted, Oxford Vaporizer for use in mission hospital in Belgian Congo.—Chesterman, Baptist Missionary Society, 93, Gloucester Place, W.1.

TRADE

Wanted, Second-hand Surgical Instruments, furniture for surgery and consulting room, blood pressure apparatus, electric diagnostic sets, ophthalmoscopes, auriscopes, microscopes, etc.—Particulars to A. Fleming & Co. (Succrs.), 51, Mortimer Street, London, W.1. (Telephone: Mus. 6292.)

Wanted to Purchase. Good quality used Microscopes and Accessories. Highest prices paid.—Wallace Heaton, Ltd., 127, New Bond Street, London, W.1. MAYfair 7311.

Cotswold Vintage Cider and Perry supplied in returnable 6, 10, 15, and 30 gallon casks. Hot cider is the perfect cold-resisting today. Stamped addressed envelope for price list: The Cotswold Cider Company, Newent, Gloucestershire.

Doctors' Watches.—Franklands can still supply your requirements in watches. Write for particulars.—E. J. Frankland & Co., Ltd., Marle House, South Godstone, Surrey; or London Showroom, New Bridge Street House, 30-34, New Bridge Street, Ludgate Circus, E.C.4.

Good Microscope wanted for cash, Binocular or Monocular.—Canister Lodge, Forty Hill, Enfield, Middlesex.

Handbags Repaired. Save purchase tax. Free estimates. No repair too small. Re-lined silk or leather.—Franklin's Handbag Repair Service (Dept., B.M.J.), 3, Raiton Road, London, S.E.24.

Overdue accounts collected throughout Britain by the National Medical and Dental Protection Society, 80, Leeds Road, Bradford. Modest terms and highest ethical standards.

Selling Jewellery or Silver? We pay £15 to £35 for cultured pearl necklaces; £15 to £25 for 18ct. pocket watches and chains; £3 to £7 for 22ct. wedding rings; £15 to £75 gold cigarette cases; £25 to £150 diamond eternity rings and watches; £20 for £5 gold pieces; £5 to £15 solid silver sports cups; £15 to £60 solid silver tea-sets; up to £1,000 for diamond or coloured stone rings, brooches, bracelets and earrings, etc. Valuations by qualified expert (Fellow Gemmological Assn.). Register your parcels (we send cash or offer per return) or call at M. Hayes & Sons, Ltd., 106, Hatton Garden, London, E.C.1. HOLborn 8177. Telegrams Golcase Smith London.

Savile Row Overcoats, Suits, etc., purchased direct from all the eminent tailors, viz., Davies & Son, P. G. Anderson, Scholte, etc. New and slightly worn. Regent Dress Co., 17, Shaftesbury Avenue, 2nd floor next Cafe Monaco. Coupons required. No post orders. Ladies' Department, 1st floor.—GERard 7180.

Wigmore's, Ltd., 63, Baker Street, London, W.1. (Webbec 5668). Dispensing Opticians by appointment to Western Ophthalmic Hospital, Marylebone Road, London, N.W.1. Doctor's prescriptions accurately dispensed.

APARTMENTS, BOARD, ETC.

AVAILABLE

Flat to Let Furnished in Elm Park Road, Chelsea, S.W.3. 2 bedrooms with fitted basins, sitting, kitchen-dining, and bathroom with central heating and refrigerator, on first floor of recently converted house. Will be ready in two weeks. Rent £400 per annum.—Box 435, B.M.J.

Harley Street Flat, very large room 2nd floor to be disposed. Six years' lease. Suitable as bed-sitting-room. C.H.W., bathroom. Can be used also as consulting room. Services. Waiting room. Receptionist. Telephone. Light meals. Rent £150 per annum. Near large clinic.—Tel. WEL 2296 for viewing.

Bed and Breakfast 15s. daily, from 3 gns. weekly. —10, Welbeck Street, London, W.1.

Well-furnished, warm and comfortable Service Rooms, with home-cooked breakfasts, some private bathrooms, telephones, c.h.w., all other amenities. Suitable business, professional and Service types.—Apply Mrs. V. D. King, 25, Hornton Street, near Church Street, Kensington, W.8. (Western 7826).

WANTED

Wanted, Comfortable Home for Elderly Lady, with personal attention and companionship. Hampshire preferred.—Box 491, B.M.J.

Unfurnished Accommodation urgently required by doctor (ex-R.N.V.R.) in hospital appointment. Wife, two children. Hendon, Edgware, Stanmore, Watford. Suggestions welcomed. Phone, For. 3911 after 7.

Unfurnished Flat wanted by doctor and wife, London area. Willing to assist Part-time if required. Own car. Usual references.—Box 436, B.M.J.

HOTELS

"A Model Hotel in Miniature" (Press). Chequers, Pulborough, Sussex. One hour London. 20 minutes coast, near station. Unusual comfort, old-world charm. Delightful centre, good bus services. Farm and garden produce. Varied and appetizing meals (invariably warmly commended). Excellent golf, tennis (hard courts), riding, fishing. Lovely walks. Licensed. Telephone: Pulborough 86.

Carlton Bay Hotel, St. Austell, South Cornwall. Cornwall's five star hotel situated on the coast overlooking Carlton Bay, and standing in 8 acres of grounds. Tennis, bowls, billiards, 18 hole golf course adjoins the hotel. Indoor tennis, squash and badminton courts within five minutes' walk. Excellent rail facilities. Tel.: Par 404. Station: Par.

Convalescents specially catered for at The Bournemouth Hydro, West Cliff, sea front. Every comfort and convenience, excellent service and cuisine.—Phone Manager, 341.

Portminster Hotel, St. Ives, Cornwall. St. Ives normally enjoys a mild climate. May and June are two of loveliest months. Why not take your holiday then and avoid crowds? This hotel offers every comfort, good food, excellent service. Fully licensed. Write particulars Mrs. Brusa, Manageress. Tel.: 321.

Seaton, S. Devon, Seaton Beach Hotel, A.A.****, R.A.C. Just the place for Spring. Faces due South on sea front. Cheerful, warm and very comfortable—it's one of Devon's best hotels. Cocktail lounges and bar. Billiards, golf. Tel.: 17.

South Cornwall, Pendower Hotel, Ruan High Lanes, near Truro, for quiet holidays. Large garden with path to private beach and bathing pool in Gerrans Bay. A comfortable, well-appointed hotel, where the cooking is excellent.

HOUSES, CONSULTING ROOMS

Dublin. Fitzwilliam Square. Furnished Consulting Rooms. Waiting-room shared. Secretarial attendance included. Price £250 per annum.—Box 451, B.M.J.

Equipped Consulting Room, Harley Street, available part-time. Suit Ophthalmic Consultant. Brixton 3423 evenings.

For Houses and Consulting Rooms in Harley Street and the medical area apply to C. E. Bedford & Co., Ltd., 10, Wigmore Street, W.1. Telephone: Langham 3927 and 3928.

Harley Street. Large first floor Consulting Room now available for one or two. One name plate allowed.—Box 479, B.M.J.

AUCTION

By Order of the Governing Directors.—Victoria Park, E.9. The imposing Freehold Property known as the French Hospital, Victoria Park Road, eminently suitable for use as a School, Institution, Hospital, or Community House, Chapel, entrance lodge, walled grounds with extensive road frontages in all about two acres, which will be offered for sale by auction by Farebrother, Ellis & Co. at the London Auction Mart, 155, Queen Victoria Street, E.C.4, on Wednesday, April 21, 1948, at 2.30 p.m. precisely (unless previously sold privately). Solicitors: Messrs. Ovary & Co., 2, The Sanctuary, Westminster, S.W.1. Auctioneers: Messrs. Farebrother, Ellis & Co., 29, Fleet Street, E.C.4.

MOTOR CARS

MILHALL MOTOR CO., LTD.

1940 Morris 10 h.p. Saloon. Speedometer reading 25,000.

1936 Riley 12 h.p. Falcon Saloon.

1946 (first registered) Rolls Royce Phantom III, semi-razor edge 7-seater limousine Mulliner. 6,500 miles only.

1933 Rolls Royce 20-25 Sports Saloon. Thrupp and Maberly.

1939 Rover 14 Sports Saloon. Speedometer reading 26,000.

1938 Rover 20 Sports Saloon.

Showrooms: 5, ST. JAMES'S STREET, S.W.1 (Whitehall 1952-4)

Service: 55-57, South Edwards Square, W.8 (Western 2269)

Gentleman urgently requires 1946/7 car, earlier model considered it condition exceptional.—Cutmore, 34a, Burnt Ash Hill, London, S.E.12. (Imperial 3527).

Doctor has for sale 1947 Standard 8 grey Saloon, covenant free, superb condition, 7,000 miles. Fitted with defroster and radio aerial, £525.—Waxlow 1764.

Motorists (London), Ltd., of Great North Road, East Finchley Station, N.2, urgently require late model cars of all makes, any h.p. Representative will call by appointment. Tudor 2301-2.

The Automobile Specialists offer: 1938 Humber New Snipe 21 h.p. De Luxe Saloon, completely reconditioned in November 1946, dark blue, blue leather. An immaculate car with a magnificent performance. A.A. inspection invited. £795.—George Clarke (Motors), Ltd., 276-278, Brixton Hill, London, S.W.2. Tulse Hill 3211.

1946-7 (Covenant-free) Car wanted immediately. Would consider well-kept earlier model. Please advise mileage and price required.—J. Spring, 48, Buckingham Avenue, London, N.20.

NURSING HOMES

Nursing Home run like first-class private house. Resident medical man and wife. Certificated nurses. Rest cures, neurasthenics and convalescent (not certified, malignant nor tubercular). Guests also received. Lounge hall, large dining room, lovely drawing room. Own poultry. Very private garden. Beautiful country. Shops 4 minutes. London 40 minutes. Very comfortable. Quiet. Good catering and cooking. Consultants and other medicals can visit their own patients.—C. F. Fothergill, M.B., B.Ch., "Hensol," Chorley Wood, Herts. (Phone: Chorley Wood 24).

Montana Hall, Montana, Switzerland. Sunniest Alpine Resort. Only British Sanatorium in Switzerland. Ample supplies streptomycin available. Terms from £12 15s. 4d. weekly.—Apply, Medical Secretary. Medical Director, Hilary Roche, M.D., M.R.C.P., M.R.A.C.P., T.D.D., F.A.C.C.P.

Plas Amherst, Harlech, N. Wales. Residential Nursing Home for convalescent and medical cases and aged people. Facing sea. H. & C., central heating. Resident doctor. From six guineas.—Apply Secretary. Tel.: 2.

FOR SALE

Kent. Fifty miles London (fast trains), old-established Nursing Home for disposal in centre of town. 13 bedrooms, theatre, good staff and domestic quarters. Fees £3,400 (can easily be increased), always booked up in advance. One acre of gardens. Price including contents, goodwill, etc., £8,000 freehold.—Joyce and Chavasse, Chartered Surveyors, 66, Chandos Court, Buckingham Gate, London, S.W.1.

APPOINTMENTS

(Continued from page 21)

Have you read the notice
at top of page 11 ?

CARDIGANSHIRE GENERAL HOSPITAL

Aberystwyth

HOUSE SURGEON (B2)

Applications are invited from registered medical practitioners for the post of House Surgeon, including R practitioners who hold A posts. Salary is at the rate of £250 per annum, plus emoluments (resident). The appointment in the first place will be for six months. Applications should be addressed to the Secretary, to be received not later than fourteen days after the appearance of this advertisement.

VICTORIA HOSPITAL, Deal
RESIDENT MEDICAL OFFICER (B2)

Applications are invited for the post of Resident Medical Officer (B2) at the above hospital, including R practitioners who hold A posts. If held by an R practitioner the appointment will be limited to six months. Salary £300 per annum with emoluments, and is open to unmarried male applicants.—F. C. Yates, Secretary.

WEST LONDON HOSPITAL
Hammersmith, W.6 (240 beds)
RESIDENT ANAESTHETIST (B2)

Applications are invited for the above appointment to become vacant about mid-May, from registered medical practitioners, including R practitioners who now hold A posts. The appointment will be for a period of six months and may be terminated by one month's notice on either side. Salary at the rate of £250 to £300 per annum (according to experience) with the usual residential emoluments. Applications with particulars of age, nationality, medical school, qualifications (with dates), experience, and accompanied by copies of three testimonials, must reach the undersigned by first post Saturday, April 17, 1948. Please state telephone number (if any).—C. R. Lockhart, Secretary.

WESTMINSTER HOSPITAL
St. John's Gardens, S.W.1

OBSTETRIC REGISTRAR AND TUTOR

Applications are invited for the office of Obstetric Registrar and Tutor. Candidates must be Fellows of the Royal College of Surgeons of England and Members of the Royal College of Obstetricians and Gynaecologists. The appointment is for one year subject to annual re-election for two subsequent years. Salary £450 per annum, full time, non-resident. Six copies of applications, accompanied by copies of three recent testimonials, should be addressed not later than April 17, 1947, to Charles M. Power, House Governor and Secretary.

WATFORD AND DISTRICT PEACE
MEMORIAL HOSPITAL
Watford, Herts (206 beds)
HOUSE PHYSICIAN (B2)

Applications are invited from registered medical practitioners for the post of House Physician (B2), vacant now. R practitioners who hold A posts may also apply when appointment will be limited to six months. Salary will be at the rate of £200 per annum with full residential emoluments. Applications, with copies of two recent testimonials, should be sent to the undersigned immediately.—H. M. Maskell, Administrator.

WILSON HOSPITAL

Cranmer Road, Mitcham, Surrey
(72 beds—Resident Medical Staff 2)

RESIDENT SURGICAL OFFICER (A)

Applications are invited from registered medical practitioners for the appointment of Resident Surgical Officer (A). Salary at the rate of £150 per annum, with full residential emoluments. Practitioners within three months of qualification, who are liable under the National Service Acts may apply when appointment will be for a period of six months. Applications to be forwarded immediately to the Chairman, Medical Committee, Wilson Hospital, Mitcham, Surrey.

WARNEFORD GENERAL HOSPITAL
Leamington Spa
CASUALTY OFFICER AND HOUSE
SURGEON (A)

Applications are invited from registered medical practitioners, including practitioners within three months of qualification who are liable for service under the National Service Acts, for the post of Casualty Officer and House Surgeon (A) to the Orthopaedic Surgeon and to the V.D. Officer. Salary is at the rate of £175 per annum with full residential emoluments. Applications should be addressed to W. A. James, House Governor and Secretary.

WARNEFORD GENERAL HOSPITAL
Leamington Spa (220 beds)
HOUSE SURGEON (B2)

to the E.N.T. and Ophthalmic Departments

Applications are invited from registered medical practitioners for the appointment of House Surgeon (B2) to the E.N.T. and Ophthalmic Departments at this hospital. The work will also involve the giving of a limited number of anaesthetics. Salary is at the rate of £180 per annum, with full residential emoluments. The post will become vacant about the middle of May, 1948. Applications should be sent to the undersigned as soon as possible.—W. A. James, F.H.A., F.C.C.S., House Governor and Secretary

WARNEFORD GENERAL HOSPITAL
Leamington Spa (220 beds)
HOUSE PHYSICIAN (B2)

Applications are invited from registered medical practitioners for the appointment of House Physician (B2) at the above hospital, including R practitioners who hold A posts, to become vacant about the middle of May, 1948. Salary at the rate of £180 per annum, with full residential emoluments. Applications to be sent to the undersigned as soon as possible.—W. A. James, F.H.A., F.C.C.S., House Governor and Secretary.

WEST SUFFOLK GENERAL HOSPITAL
Bury St. Edmund's
(Voluntary Hospital, 347 beds)
HOUSE PHYSICIAN (A)

Applications are invited from registered medical practitioners for the appointment of House Physician (A), which will become vacant during the latter part of May, including practitioners within three months of qualification who are liable for service under the National Service Acts. Salary at the rate of £200 per annum with full residential emoluments. Appointment in the first instance for six months. Applications should be sent to the Secretary, E. E. Hardwicke.

WEST SUFFOLK GENERAL HOSPITAL
Bury St. Edmund's

Applications are invited from registered medical practitioners, including practitioners within three months of qualification who are liable for service under the National Service Acts, for the following appointment:—

HOUSE SURGEON (A) with responsibility for E.N.T. and general surgery. Immediate vacancy. Salary £200 per annum. Appointment normally for six months. Applications to be addressed to the Secretary, E. E. Hardwicke, F.H.A.

WREXHAM AND EAST DENBIGHSHIRE WAR
MEMORIAL HOSPITAL, Wrexham
RESIDENT HOUSE PHYSICIAN (A)

Resident House Physician (A). Salary £300 per annum, with residential emoluments to commence April 12, 1948. Practitioners within three months of qualification who are liable for service under the National Service Acts may apply. Appointment for six months to male or female practitioners. Applications, stating date of commencing duties, with copies of testimonials to Leslie Spencer, Secretary.

YORK COUNTY HOSPITAL (222 beds)
HOUSE SURGEON (B2)

mainly Eye, Ear, Nose and Throat Department

Applications are invited from registered medical practitioners, male or female, for the appointment of House Surgeon (B2) whose main duties are in the Eye, Ear, Nose and Throat Department (37 beds, with busy Out-patient Clinics), but who will share in the general work of the hospital and in casualty duty, including R practitioners who now hold A posts. If held by an R practitioner appointment will be for a period of six months. Salary is at the rate of £175 per annum, with full residential emoluments. This post is recognized for D.O.M.S. and D.L.O. examinations and is now vacant. Applications to be sent to the undersigned immediately.—J. R. Mackrill, Secretary.

YORK COUNTY HOSPITAL (268 beds)
RESIDENT ORTHOPAEDIC HOUSE SURGEON
AND CASUALTY OFFICER (B1)

Applications are invited from registered medical practitioners for the appointment of Resident Orthopaedic House Surgeon and Casualty Officer (B1), vacant now. Applications from R practitioners who hold B1 appointments cannot be considered unless they are ineligible for H.M. Forces. The appointment is for twelve months. Salary £350 per annum with full residential emoluments. Applications should be sent to the undersigned immediately.—J. R. Mackrill, Secretary.

HOMES

CRICHTON ROYAL, DUMFRIES
For Nervous and Mental Disorders

Vacancies for recent cases only

CASES OF ALCOHOLISM and DRUG ADDICTION admitted. General amenities of highest standard. Every facility for all forms of treatment, including insulin and prefrontal leucotomy. Terms moderate. Physician-Supt., P. K. McCowan, J.P., M.D., F.R.C.P., D.F.M., Barrister at Law. Telephone: Dumfries 1900.

The Psychoneuroses and Neurasthenia

BOWDEN HOUSE

Harrow-on-the-Hill

Diagnostic Week.—All patients are put through a routine series of clinical, pathological and radiological tests, as well as undergoing a session of narco-analysis. For this an inclusive fee of 25 guineas is charged. There is no commitment on either side for further treatment.

Medical Director: H. Crichton-Miller, F.R.C.P.

LAVERSTOCK HOUSE, nr. SALISBURY, WILTS

Private Mental Home for Certified and Uncertified Ladies and Gentlemen. Lovely house and garden (18 acres). ESTABLISHED 200 YEARS, MODERN TREATMENTS. Illustrated brochure may be obtained from Dr. Horace Hill, M.R.C.P., Physician-Superintendent. Tel.: Salisbury 2612.

THE PARK HOSPITAL, OXFORD
FOR FUNCTIONAL NERVOUS DISORDERS
OLD ROAD, HEADINGTON

This beautifully situated Nursing Home of 26 beds is run by a Board of Governors on a non-profit-taking basis. It was opened in 1939 for the treatment of all forms of functional nervous and allied disorders. Full investigation precedes treatment, which may be psychotherapeutic, physical, or both. There is a Medical Director, a full-time Physician-in-Charge, and a Consulting Staff. Admission is quite free from formality and the only conditions are that the patient should be a suitable case for this type of hospital and that he or she should be co-operative and likely to benefit from the treatment available. The average length of stay is eight weeks. Cases where the diagnosis is obscure may be admitted for investigation and report if otherwise suitable. Occupational Therapy is in use.

FEES.—From seven guineas per week for small wards. Private rooms from eight guineas.

Doctors wishing to arrange admissions are asked to get in touch with the Medical Director (Dr. R. G. McInnes) or the Physician-in-Charge, giving full particulars so that a decision regarding suitability for admission can be reached without delay. Telephone: Oxford 6599.

THE WARNEFORD HOSPITAL, OXFORD
FOR MENTAL AND NERVOUS DISORDERS

A registered hospital of 150 beds receiving voluntary, temporary and certified patients.

TREATMENT.—All modern forms of treatment are available. Prolonged Narcosis, Electrical-shock Therapy, Insulin and Leucotomy. Psychotherapy and analytical methods are used in certain cases, and the comparatively small number of patients permits of a high degree of personal attention. There is a full consulting staff and all facilities for full investigation. There is a productive OCCUPATIONAL THERAPY department under a trained therapist.

AMENITIES.—Healthy position on Headington Hill, 1½ miles from the centre of Oxford. Beautiful wooded gardens and grounds of 100 acres. Two sports fields, cricket, hockey, tennis, bowls, croquet, badminton, billiards. Weekly cinema, concerts, dances, bridge and whist parties. Spacious and comfortable sitting-rooms. Small wards. Private rooms for suitable patients. The FARM provides milk from an attested Ayrshire herd. Eggs. Fresh produce from hospital grounds. CHAPEL (Church of England) in hospital grounds. The Chaplain conducts regular services and visits the patients as requested.

FEES.—From six guineas per week. Prospective patients or relatives should apply (preferably through their own doctor) to the Physician Superintendent, Dr. R. G. McInnes, M.R.C.P.E., D.Psych.Ed. Telephone: Oxford 2288.

ST. ANDREW'S HOSPITAL, NORTHAMPTON

For Nervous and Mental Disorders

President: The Most Hon. the MARQUESS of EXETER, K.G., C.M.G., A.D.C. Medical Supt.: Thomas Tennent, M.D., F.R.C.P., D.P.H., D.P.M. This Registered Hospital is situated in 130 acres of park and pleasure grounds. Voluntary patients who are suffering from incipient mental disorders or who wish to prevent recurrent attacks of mental trouble, temporary patients and certified patients of both sexes are received for treatment. Careful clinical, biochemical, bacteriological and pathological examinations. Private rooms with special nurses, male or female, in Hospital or in one of the numerous villas in grounds of the various branches can be provided.

WANTAGE HOUSE.—This is a Reception Hospital in detached grounds with a separate entrance to which patients can be admitted. It is equipped with all the apparatus for the complete investigation and treatment of Mental and Nervous Disorders by the most modern methods; insulin treatment is available for suitable cases. It contains special departments for hydrotherapy by various methods, including Turkish and Russian baths, the prolonged immersion bath, Vichy Douche, Scotch Douche, Electrical baths, Plombières treatment, etc. There is an Operating Theatre, a Dental Surgery, an X-ray Room, an Ultra-Violet Apparatus, and a Department for Diathermy and High-frequency Treatment. It also contains Laboratories for biochemical, bacteriological, and pathological research. Psychotherapeutic treatment is employed when indicated.

MOULTON PARK.—Two miles from the main Hospital there are several branch establishments and villas situated in a park and farm of 650 acres. Milk, meat, fruit, and vegetables are supplied to the Hospital from the farm, gardens, and orchards of Moulton Park. Occupational therapy is a feature of this branch, and patients are given every facility for occupying themselves in farming, gardening and fruit-growing.

BRYN-Y-NEUADD HALL.—The seaside house of St. Andrew's Hospital is beautifully situated in a park of 330 acres at Llanfairfechan amidst the finest scenery in North Wales. On the North-West side of the Estate, a mile of sea-coast forms the boundary. Patients may visit this branch for a short seaside change or for longer periods. The hospital has its own private bathing house on the seashore. There is trout-fishing in the park.

At all the branches of the Hospital there are cricket grounds, football and hockey grounds, lawn tennis courts (grass and hard courts), croquet grounds, golf courses, and bowling greens. Ladies and gentlemen have their own garden, and facilities are provided for handicrafts such as carpentry, etc.

For terms and further particulars apply to the Medical Superintendent (Telephone Nos.: 2356 and 2357 Northampton), who can be seen in London by appointment.

THE MAGHULL HOMES FOR EPILEPTICS (INC.), MAGHULL, near LIVERPOOL

Open air occupation and recreation for patients, farming, gardening, football, cricket, tennis, bowls, etc. School recognized by Ministry of Education. Fees: 1st class (men only), from £3 3s. per week; 2nd class (men and women), from £2 2s. per week; 3rd class (men and women) supported by Public Assistance Committees, from 35s. per week; Education Committees, from 41s. 6d. per week; private, from 23s. 6d. per week. For further particulars apply to the Secretary, G. Millington, A.L.A.A., The Thomas Bartlett Home, Liverpool Road South, Maghull, near Liverpool.

NORTHUMBERLAND HOUSE

GREEN LANES, FINSBURY PARK, N.4

A PRIVATE HOSPITAL for the treatment of MENTAL and NERVOUS ILLNESSES. Conveniently situated and easy of access from all parts. Six acres of ground, facing Finsbury Park. Voluntary and Temporary Patients received without certification. E.C.T. Group Psychotherapy. Trained Resident and Visiting Staff. INSULIN COMA UNIT. Telephone: Stamford Hill 7866/7 (2 lines). Telegrams: "Subsidiary, London." For further particulars apply to the Medical Superintendent, Robert M. Riggall, Member, British Psycho-Analytical Society.

HEIGHAM HALL, NORWICH

PRIVATE MENTAL HOME for Nervous and Mental Illness. All types of treatment available. Fees from 5 gns. per week upwards, according to requirements. Vacancies occasionally exist at reduced fees on the recommendation of the patient's own physician. Apply to Dr. J. A. Small.

Telephone: Norwich 20080

WONFORD HOUSE, EXETER

A Registered Hospital for the TREATMENT of MENTAL DISORDERS of the Educated Classes. Cases under certificate, voluntary and temporary patients, received for treatment. Modern methods of treatment available. Terms moderate.—Apply Medical Superintendent, Tel.: Exeter 2642.

PECKHAM HOUSE

112, PECKHAM ROAD, LONDON, S.E.15
Telegrams: "Alleviated, London."

Telephone: Rodney 2641-2642

A Private Mental Hospital for Ladies and Gentlemen suffering from Nervous and Mental Illness, where the amenities of a comfortable home are combined with full investigation and every well-established modern treatment. Terms from 5 guineas weekly. Illustrated Prospectus may be obtained from the Physician-Superintendent.

BETHLEM ROYAL HOSPITAL

FOR NERVOUS AND MENTAL DISORDERS
MONKS ORCHARD, MONKS ORCHARD ROAD,
EDEN PARK, BECKENHAM, KENT

Reg. Tel. Address: Bethlem, Beckenham
Station: Eden Park (Southern Railway)
Telephone: Springpark 1180-1181

President: HER MAJESTY QUEEN MARY. Vice-President: Sir George H. WILKINSON, Bart. Treasurer: Gerald COKE, Esq. Physician-Superintendent: J. G. HAMILTON, Esq., M.D., D.P.M.

This Registered Hospital is situated at Monks Orchard in some 250 acres of park, pleasure and farm grounds. Applications can be considered on behalf of patients of the educated classes in a presumably curable condition.

With a view to early treatment voluntary or un-certified patients are admitted. Patients who can contribute 5 guineas weekly towards the cost of treatment and maintenance may be received as vacancies arise. The Committee will also consider applications for admission at lower rates and in certain cases will be prepared to admit patients free of charge. The comfort of sensitive patients is greatly enhanced by the fact that the majority are given single bedrooms. TREATMENT ON MODERN PRINCIPLES. Every facility for specialized investigation and treatment is provided in the Lord Wakefield of Hythe Science and Treatment Unit, including RADIOLOGICAL and DENTAL DEPARTMENTS, BIOCHEMICAL, PATHOLOGICAL and PSYCHOLOGICAL LABORATORIES. The Medical Staff have access to a panel of Consultants in cases which present unusual symptoms requiring specialized investigation and treatment. Under the direction of qualified officers HELIOTHERAPY, HYDROTHERAPY, and ELECTROTHERAPY are administered in the Physiotherapy Department. SPECIALIZED TREATMENT of various forms is given to suitable cases.

OCCUPATIONAL THERAPY in the form of various Arts and Crafts is actively encouraged from the medical aspect, and under the guidance of a competent instructress this department has proved most effective as a therapeutic factor in all stages of mental illness. The promotion of physical fitness is a prominent item of treatment, and this is enhanced by arrangements for patients to take part in Outdoor and Indoor Sports and Entertainments. ADDITIONAL ACCOMMODATION FOR MALE PATIENTS is now available by reason of completion of war damage repairs. Application should be made to the Physician-Superintendent

WYE HOUSE, BUXTON

A Private Hospital for the treatment and care of Nervous and Mental Disorders in both sexes. Voluntary, Temporary, and Certified patients received. Apply to E. Howard Kitching, M.D., M.R.C.P., D.P.M. Tel.: Buxton 130.

SPECIALIST QUARTERLY JOURNALS

Subscriptions: 25/- per annum (B.M.A. Members £1.)

U.S.A. \$6.00

ARCHIVES OF DISEASE IN CHILDHOOD

BRITISH JOURNAL OF PHARMACOLOGY
AND CHEMOTHERAPY

ANNALS OF THE RHEUMATIC
DISEASES

THORAX

JOURNAL OF NEUROLOGY,
NEUROSURGERY AND PSYCHIATRY

BRITISH JOURNAL OF SOCIAL
MEDICINE

BRITISH JOURNAL OF VENEREAL
DISEASES

BRITISH HEART JOURNAL

JOURNAL OF CLINICAL PATHOLOGY

BRITISH JOURNAL OF INDUSTRIAL
MEDICINE

Subscriptions to Publishing Manager,

**BRITISH MEDICAL ASSOCIATION, B.M.A. House,
Tavistock Square, London, W.C.1**

AGENTS

PERCIVAL TURNER, LTD.

MEDICAL AGENCY (Estr. 60 Years)
25, MAIDEN LANE, STRAND, W.C.2.
Tel.: TEMple Bar 9011.
Night: Walton-on-Thames 1785.

1. MIDLANDS.—Semi-rural, £3,200 p.a. Panel 2,150. Good family house, 2½ acres, £3,500.
2. LONDON, S.E.23.—2/3rds of £6,000 p.a. Flat on ren'al.
3. S. WALES TOWN.—£1,458 p.a. Panel abt. 1,000. Small house for sale. Low premium.
4. LONDON, N.—Average £2,154. Panel 2,055. Large house £450 leasehold.
5. DORSET.—Country. Abt. £2,500 p.a. Panel 250. Prem. £3,000. Detached house for sale.
6. ESSEX.—Country town, £2,000 incg. Panel 515. Prem. £2,500. House, 5 bed., etc., for sale.
7. N.E. COAST.—Abt. £7,000 p.a. Panel 4,500. P.M.S. and Appts. £1,400. House, 6 bed., etc., £3,000.
8. ESSEX.—Town. Over £3,000. Panel over 1,500. Small house for sale.
9. LONDON, N.W.3.—Lady's practice. £1,780 p.a. Panel 800. Wd. let surg. as lock-up. Large house if desired.
10. ESSEX.—Coast. Over £1,600 incg. Select panel, scope. Modern house, 4 beds., etc., sale.
11. LONDON, E.12.—Abt. £7,000 p.a. Panel 3,200. 1/3 share for sale. House to rent.
12. LINGS.—Assy. with View. Salary £900 p.a. 1/3 share of £4,500. House to rent.
13. LONDON, S.E.1.—Nucleus, £300 p.a. Panel 150. Prem. £300. Freehold house £700.
14. CROYDON AREA.—About £3,200 p.a. Panel abt. 1,600. Small house, now run as lock-up.
15. SUSSEX COAST.—Non-panel, Abt. £3,000 p.a. Appt. £300. House, 4 bed., etc., to rent.
16. NORTH YORKS.—1/3 share of £4,600 p.a. Panel 1,400. Appts. £100. House for sale £3,000.
17. NORTHERN IRELAND AND EIRE.—Share worth £1,000 p.a. Premium £2,000. Small panel. Furnished flat.
18. KENYA.—£1,154 p.a. Prem. £1,000. House and land to rent £7 p. month.
19. MIDDY.—1/2 share of £5,500 p.a. Panel over 2,000. House, 3 bed., etc. on lease, or furn. flat.
20. YORKS.—Town. Over £2,800 p.a. Panel 1,900. Modern house with garden.
21. MANCHESTER AREA.—£4,600 p.a. Panel 1,550. Appts. etc. worth £550 p.a. Detd. house, 5 to 6 beds. for sale, also smaller house, sale or rent.
22. S. STAFFS.—Over £5,000 p.a. Panel 3,145. House (5 bed.), etc. Rent £140 p.a.
23. MIDLANDS.—Abt. £3,300 p.a. Panel 3,150. Club and appts. £520. Two houses, ideal for two men.
24. KENT (Outer Suburb).—Abt. £1,800 p.a. Panel £1,040. House, 3 bed., etc. for sale also £3,000 p.a. Panel 1,300, with lovely house for sale. Sell together or separately.
25. YORKS, Town.—£2,300 p.a. Panel 1,080. Nice house. Low premium.
26. YORKS.—Over £1,200 p.a. Panel 1,128. Prem. 1½ yrs. purchase. House, 4 bed., etc.
27. STAFFS.—Over £5,000 p.a. Panel 3,700. Good house, suit two men.

PRACTICES AND SHARES urgently wanted, especially South of Thames. Many purchasers waiting with capital.

ASSISTANTS AND LOCUMS SUPPLIED

WESTERN MEDICAL AGENCY

Dr. Bennett, Temple Bar 2532
Dr. Paramore, Bristol 26775

67/68, CHANDOS PLACE, STRAND, W.C.2
37, CORN STREET, BRISTOL, 1

SOMERSET. Near Bath. Panel 1,470. Rcpts. nearly £4,000. Good hse., garden. Prem. 1½ yrs.—BRISTOL. Panel 2,300. Rcpts. approx. £2,500. Scope. Hse., choice 2.—S. COAST. Half sh. mostly private. Rcpts. £4,000. Panel 900. Exc. hse. 1/2 acre. F'hold.—LONDON, W.1. (Mayfair). Non-panel. Rcpts. £1,000. Flat £480.—W.1. Panel 655. Rcpts. abt. £1,600. Hse. rent.—N.1. Panel 2,200. Rcpts £3,000. Hse. £2,500.—S.E.15. Nucleus. Rcpts. £300.—WANTED. Country practices, partns.

SCIENTIFIC QUARTERLY JOURNALS

BRITISH JOURNAL OF PHARMACOLOGY AND CHEMOTHERAPY

ARCHIVES OF DISEASE IN CHILDHOOD

Each Subscription 25/- per annum
(To Members B.M.A. 20s. per annum)
Single Copy 7s. 6d.

Publishing Dept.,

BRITISH MEDICAL JOURNAL, B.M.A. House,
TAVISTOCK SQUARE, LONDON, W.C.

BOVRIL MEDICAL AGENCY

ALDINE HOUSE, 10-13, BEDFORD ST.,
STRAND, LONDON, W.C.2.

Telephone: Temple Bar 1616-8—F. M. THEW

1. MIDDY.—Riverside. Up to half sh. of £4,850. Panel 3,500. Small house probably to rent.
2. N.E. COAST Pract.—Inc. £4,000. Panel 3,300. Good f'hold house £4,000 and second house if wished at £2,500.
3. WARWICK.—Pship. sh. abt. £1,600 in growing pract. for man, woman or qualified husband and wife. Small house to rent.
4. N.E. COAST.—Large pract. for two. Inc. £7,000. Panel 4,500. Two houses available.
5. DORSET.—Country pract. Inc. abt. £2,500. Small panel. Large f'hold house but need not be bought.
6. ESSEX.—P'ship sh. three-fifths of £6,000. Panel 3,000. Very good house with garden to rent.
7. YORKS.—Town pract. Inc. over £4,000. Panel 3,000. Good house on rental and second house available.
8. SURREY.—Pract. for qualified husband and wife. Inc. over £5,000. Panel 5,300. F'hold house £4,500.
9. N. LONDON.—Old est. pract. Income £2,726. Panel 1,800. Exceptional f'hold house but this need not be bought.
10. E. OUTSKIRTS.—P'ship. One-third of £7,000. Panel 3,500. House for sale £1,300 or will be rented.
11. S.W. LONDON.—Branch pract. Inc. about £2,100 incl. Panel 2,000 patients and P.M.S. £102.
12. N. LONDON.—Pract. about £1,500. Panel 1,040. Exceptionally good f'hold house.
13. MIDDY.—Two-ninths sh. of £8,100. Panel 2,500. Small house to rent.
14. S. WALES, Coast Town.—One-third share of £5,500. Panel 1,900. Choose own house.
15. N.W. COAST.—Good class town pract. Inc. £2,120. Panel 268. Scope for surgery. Profl. rooms.
16. N.W. LONDON.—Practice £2,560. Panel 640. Profl. rooms and flat.
17. N.W. LONDON.—Sound pract. Inc. £4,680. Panel 2,600. Good detached corner house.
18. SUSSEX.—Coast pract. £1,500. Panel 230. Good f'hold house.
19. LONDON, W.—Private pract. Inc. £3,625. Cons. Rooms £320 per annum. Prem. £2,500.
20. SURREY.—Death Vacancy. Inc. about £2,000. Panel 300. Small f'hold house.
21. S. WALES.—Contract and Panel pract. Inc. £1,250. House and pract. £3,250.
22. LANC'S.—Pract. Inc. £4,660. Panel 1,550. Two houses.
23. N.E. SEAPORT.—Sound pract. Inc. over £4,000. Prem. for pract. and f'hold house £8,500.
24. LINGS.—One-third sh. of £4,465. Panel 1,557. Small flat. Scope for F.R.C.S.
25. E. OUTSKIRTS.—P'ship for woman. Half sh. of £2,857. Panel 1,016. Rooms only at present.
26. W. OUTSKIRTS.—Pract. prod. £3,700. Panel 3,600. Good f'hold house.
27. SURREY.—Half sh. in good private pract. prod. over £3,000. For well qualified man.

BRITISH MEDICAL BUREAU

Northern Branch: 33, Cross St., Manchester, 2.

Tel.: Blackfriars 3925; after office hours
Rusholme 2549. Tel.: "Locum, Manchester."

1. NORTH-EAST COAST.—£7,340. Panel 4,500. Good house with garden. Suit two.
2. NORTH-WEST COAST.—£2,600. Panel 1,270. Excellent house £1,750. Premium £2,600.
3. SOUTH YORKS.—Over £4,000 p.a. Panel 3,000. Good house. Large orchard.
4. SHROPSHIRE BORDER.—Unopposed Country Practice. £1,500 p.a. Panel £600 p.a. Good house £86 p.a.
5. BRADFORD.—£2,000 p.a. Panel over 2,000. Suitable house. Best offer.
6. CHESHIRE.—Semi-rural. £2,000 p.a. Panel 1,000. Excellent house with garden.
7. LEICESTER.—£1,565 p.a. Panel 1,280. Suitable house. Plenty of scope.
8. N.E. COAST.—Over £3,000 p.a. Panel 2,300. Good house with garden.
9. NORTH-WEST COAST.—Seaside and residential. £4,077. Panel 1,060. Good house to rent £81 p.a.
10. NORTH-WEST LANC'S.—Semi-rural. Partnership. £7,800 p.a. Panel 4,000. 5/16ths share.
11. MIDLANDS.—£3,500. Panel 3,400. Modern house with good garden.
12. MIDLANDS.—Industrial town. £2,620. Panel 2,100. Good house with garden to rent.
13. DERBYSHIRE.—Country. Over £3,000. Panel 1,550. Half share.
14. CHESHIRE.—Country district. Receipts 1947, £2,545. Panel 800. Practice and house, £6,000.
15. MANCHESTER SUBURB.—Middleclass practice. £4,500 p.a. Panel 2,000. Excellent house.
16. MANCHESTER.—Partnership. £3,500 p.a. Panel 2,500. 1/2 share. Great scope.
17. LANC'S TOWN, near Country.—Over £4,000 p.a. Panel 3,000. Good house. Suit two.
18. N.W. LANC'S.—Near Coast. £4,660 p.a. Panel 1,472. Suitable flat.

Many others. Details free on request.
Vacancies for Locums and Assistants.

BRITISH MEDICAL BUREAU

TAVISTOCK HOUSE SOUTH
TAVISTOCK SQUARE, W.C.1.

Telegrams: Triform. Westcent, London

Telephone: Euston 1644 and 1645

All Branches of Medical Accountancy undertaken.

1. YORKS.—Residential Town. 1/6 to 1/4 share after prelim. asstpt. Receipts £8,000. Central consulting rooms. Prem. 2 yrs. purch.
2. LEICS.—Country and suburban. 1/2 share. Receipts 1947, £3/3,500. Panel 1,200. Hse. to rent.
3. LONDON, E.—1/3 share. Receipts 1947, £7,005. Panel 3,200. Leasehold hse. for sale or possibly to rent.
4. SURREY.—Residential district. Receipts 1947 £2,366 (increasing). Panel 650. Ex. hse. (6 bed.) freehold. Prem. hse. and pract. £8,000.
5. SURREY.—Country Town. Receipts 1947 £1,693. Panel 1,100. Profl. accommodation available. Premium £2,500.
6. S. WALES.—Town. Receipts 1947 £1,726. Panel 1,050. Good house available. Premium 1½ years.
7. SOUTH COAST.—Popular resort. Receipts £1,600 p.a. Panel 250. House for sale £6,000. Branch surgery to rent.
8. DORSET.—Beautiful district near coast. Receipts £2,000 to £2,500 p.a. Panel 250. Beautiful house to purchase if desired. Premium 1½ years.
9. OPHTHALMIC, NORFOLK.—Receipts 1947 £481. Premium £600.
10. NORTH OF ENGLAND.—Town. Nucleus £300 to £400 p.a. Panel 300.
11. BEDS.—Country practice. Receipts approx. £1,000 p.a. Panel 925. Small hse. to rent. Prem. £1,300.
12. LONDON, S.E.—1/2 share in pract. abt. £2,000 p.a. Panel 2,300.
13. LONDON, W.—Panel of abt. 1,600 patients. Private work in addition. Corner hse. on 2 floors for sale. Prem. £2,000.
14. SUSSEX.—Beautiful country. 3/7ths share in £4,200. Panel 1,400. Ex. hse. for sale £7,000. Prem. for pract. by arr.
15. S. MIDLANDS Town.—1/4 share in £8,000 for man pref. with higher medical degree. Prospect of Hosp. Appt. Panel 3,500. Flat available.
16. ISLE OF WIGHT.—1/2 share in £4,200. Panel 500. 4-bedroomed hse. for sale. Prem. 1½ yrs.
17. MIDDY.—Suburban district. 1/2 share. Receipts last year, £4,800. Panel 2,300. Hse. (4 beds) to rent. Prem. £4,200.
18. SURREY.—Riverside suburb. 14/25ths share. Total receipts 1947 £6,400. Panel 2,800. 4-Bed-roomed hse. for sale.
19. N.E. COAST.—Large industrial town. Whole pract. or part. Receipts 1947 £4,000. Panel 3,350. Large hse. for sale.
20. MIDDLESEX.—Residential district. 2/9 share in £8,000 p.a. Panel 2,800. Small house to rent. Premium 1½ years.
21. MIDDLESEX.—Suburb. 1/2 share in over £8,000 p.a. Panel 5,000. Freehold house for sale.
22. KENT Suburb.—Branch practice with Panel of 450 patients and some private work. Small house with surgery premises in grounds and caretaker tenants in rest of house.
23. EAST MIDLANDS.—Country town 1/2 share. Receipts av. £2,500 p.a. (abt.). Panel 343. Appts. £776 p.a. Prem. £2,000.
24. LONDON, S.E.—1/2 share in £2,500 p.a. Panel 2,000. Prem. 1½ yrs. purchase.
25. CORNISH COAST.—Small town. Year to April 1947, £3,287, to April, 1948, approx. £4,000. Panel 1,315. House on rental. Prem. 2 yrs. purchase.
26. SHROPSHIRE.—Partnership after preliminary assistantship. 1/2 share in over £7,000 p.a. Panel 4,450. Prem. 1½ yrs. purchase.
27. OPHTHALMIC, MIDDY.—Riverside district. Receipts approx. £2,000 p.a., including £600 from N.O.T.B. Excellent house for sale.
28. ULSTER Border Country.—1/2 share worth about £2,000 p.a. Prem. £2,000.
29. MIDLANDS TOWN.—Receipts £3,800. Panel 3,700. Suit two friends. Two houses for sale. Prem. 1½ yrs. purch.
30. S. COAST.—Popular resort. Non-panel practice. Receipts year ended Sept. 1947, £2,915. House, four bedrooms, to rent £250 p.a.
31. ESSEX.—Suburban district. Medical woman's practice. Receipts 1947 £2,476. Panel 600. Freehold house for sale. Prem. £3,500.
32. DEATH VACANCY, SURREY.—Medical woman's pract. of £2,000 p.a. Panel 300. Semi-detached hse. for sale. Prem. £2,000.
33. LONDON, N.W.—Receipts £13/1,500 p.a. Panel 1,200. Large leasehold hse. value abt. £7,000. Prem. for pract. 1½ yrs.
34. OPHTHALMIC, ESSEX.—Suburb. Abt. £1,700 p.a. Appt. worth £400 p.a. Consulting rooms available. Prem. £1,000.
35. LONDON, W.—Suburb. Receipts 1947 £3,700. Panel 3,000. F'hold hse. £5,500. Prem. £6,000.
36. ESSEX.—1/2 share. Receipts 1947 £6,143. Panel 6,000. Ex. hse. for sale. Premium 1½ yrs. purchase.
37. STAFFS.—Town. Receipts last year £5,115. Panel 3,145. 5 bedroomed hse., rent £140 p.a. Suit two friends. Premium £7,250.

PURCHASERS AND CAPITAL AVAILABLE
for practices (£1,200 p.a. upwards) with suitable houses.

IT'S AN ABBOTT RESEARCH PRODUCT

NEMBUDEINE Tablets

Nembudeine is the Abbott trade mark for a mixture containing Nembutal, Acetophenetidin and Codeine, compounded in tablet form. It exerts the combined sedative effect of nembutal and the analgesic effect of codeine together with the antipyretic and analgesic action of acetophenetidin. Each tablet contains Nembutal 1/2 gr., Acetophenetidin 5 gr., and Codeine Sulphate 1/4 gr.

Nembudeine Tablets are helpful in relieving the mental irritability and restlessness due to conditions associated with pain and discomfort, and may also be used pre-operatively or post-operatively for minor surgical procedures.

Nembudeine Tablets are supplied in bottles containing 25, 100, and 500 tablets.

Literature on request.



ABBOTT LABORATORIES (ENG.) LTD.

WADSWORTH ROAD
PERIVALE MIDDLESEX

Big Burdens are for Broad Backs



No-one who has carried out the duties of Executor or Trustee will underestimate the labour involved. Even if friends are willing to shoulder such a burden, is it quite fair to ask them to assume so serious a responsibility? The Executor & Trustee Department of Lloyds Bank is managed and staffed by officers with a wide knowledge and long experience of this highly specialised work. You will do your dependants an invaluable service by appointing Lloyds Bank your Executor or Trustee.

Let LLOYDS BANK
look after *your* interests



Smooth muscle spasm T R A S E N T I N

Registered Trade Mark

is a synthetic antispasmodic reproducing the actions of both atropine and papaverine, but without the side-effects of the former. It is well tolerated and may be used in all cases of

**GASTRO-INTESTINAL SPASM
GENITO-URINARY SPASM**

It is available in
Tablets, Ampoules & Suppositories

Apply for samples and literature to

C I B A

**CIBA LABORATORIES LIMITED
HORSHAM, SUSSEX**

Telephone: Horsham 1234. Telegrams: Cibalabs, Horsham.

1/48

A Selection of our High Grade Used Cars

★

- 1947 **AUSTIN** 10 h.p. Saloon. Finished in green with brown leather upholstery, 4,000 miles. JLK 559. £775.
- 1946 **ARMSTRONG** Hurricane Drop Head Coupe. Finished in beige with brown leather upholstery, 6,000 miles. HXO 522. £1,695.
- 1937 **BENTLEY** 4½-litre Open Sports 4-seater. Finished in grey with blue leather upholstery, 65,000 miles. DYH 820. £3,250.
- 1939 **DAIMLER** 18 h.p. Sports Saloon. Finished in dark blue with blue leather upholstery, 46,000 miles. DWK 959. £1,175.
- 1946 **HUMBER** 14 h.p. Hawk Saloon. Finished in black with fawn leather upholstery, 4,000 miles. FO 4740. £1,550.
- 1939 **LANCHESTER** 11 h.p. 6-light saloon. Finished in blue with blue leather upholstery, 39,000 miles. FXK 889. £625.
- 1938 **PACKARD** 32.5 h.p. Super 8 Limousine. Finished in black with black leather to front and grey cord to rear compartments 14,000 miles. EXA 807. £2,750.
- 1937 **ROLLS-ROYCE** 25/30 h.p. fitted with Sedanca Limousine by Messrs. Windover Ltd. Finished in black with black leather to front and lawn cloth to rear compartment. Fitted with Ace Discs. 13,000 miles. GML 201. £3,500.

THESE CARS CARRY OUR USUAL WRITTEN GUARANTEE

★

Car Mart Ltd

AUSTIN HOUSE,
297, Euston Rd., N.W.1
EUston 8471

150, FARK LANE,
London, W.1.
GR0svenor 3434

STANHOPE HOUSE,
320, Euston Rd., N.W.1
EUston 1212

OUR WEST END SERVICE STATION HAS RE-OPENED AT
UPPEI MONTAGU ST., MONTAGU SQUARE, LONDON, W.1.