



## Ocean Libraries for Seamen

Another of the many ways we serve the Sailor. Twelve days — perhaps three months — from home but plenty to read. The Crews say, "They're marvellous."

PLEASE HELP TO MAINTAIN THIS SERVICE.

★ The Rt. Hon. Sir Frederick Sykes,  
P.C., G.C.S.I., G.C.I.E., G.B.E.,  
K.C.B., C.M.G.—Hon. Treasurer.

Head Office: 680, COMMERCIAL ROAD,  
LONDON, E.14

BSS 574

# LAXATIVES

## for CHILDREN

To aid the Physician in choosing a laxative for children, we give the chief characteristics of Andrews. The dosage is easily adjusted according to age. Andrews is pleasant-tasting, and children accept it readily. Its laxative action is mild, and is due to the presence of magnesium sulphate and other salts in balanced proportion which increase the fluid content of the bowel by osmotic action and so lead to easy non-gripping evacuation. Andrews has a soothing effect on the stomach, stimulates the bile-flow and generally aids digestive processes. It is also useful as a gastric sedative in bilious attacks. Andrews has no costive reaction when discontinued.

### APPROX. ACTIVE CONSTITUENTS:

Tartaric Acid	...	26.33%
Citric Acid	...	2.40%
Sodium Bicarbonate	...	30.86%
Magnesium Sulphate	...	19.00%

A Medical Sample is again available free on request.

**DOSAGE FOR CHILDREN:** For two years of age, it is safe to start with  $\frac{1}{2}$  teaspoonful and to increase the dose as necessary for older children.



## ANDREWS Liver Salt

SCOTT & TURNER LTD., Andrews House, Newcastle-on-Tyne 2.  
(M7)



## SALT'S STILL SUPPLY

SALT'S wish to announce that, notwithstanding the present restrictions and labour shortages, they still continue to make and supply

**SURGICAL BELTS** to individual measurements  
for Board of Trade Approved list of conditions

**ELASTIC HOSIERY** in all Thread  
Elastic qualities (Silk not now being available)

**TRUSSES** for all types of hernia to individual requirements

**ALSO ARTIFICIAL LIMBS AND SURGICAL APPLIANCES**

Appointments at London Address: 1,  
STANLEY HOUSE, 103, Marylebone  
High Street, London, W.1.  
Tel: Welbeck 3034.

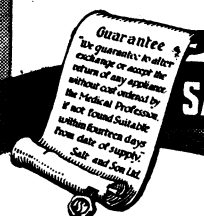

**SALT & SON LTD. BIRMINGHAM 2.**

## For Gastric or Duodenal Ulcer

IN view of the increasing adoption of intensive alkaline medication for gastric and duodenal ulceration, the selection of a suitable antacid agent is a matter of considerable importance to the general practitioner.

'Alocol' allows of antacid therapy in a particularly effective, safe and reliable form, and replaces with advantage mixtures composed of sodium bicarbonate, magnesia, bismuth, etc. It does not produce any unpleasant secondary reactions, even when taken in large doses and over a long period of time.

'Alocol' neutralises excess gastric acidity to the most favourable degree without provoking the danger of alkalosis, thus producing a markedly soothing effect on the gastric mucosa, with the prompt relief of pain and discomfort.

'Alocol' is available in the form of Powder, Tablet and Cream.

**Powder**—The normal dose is 1 gramme before and after meals.

**Tablets**—Each tablet contains Alocol, 0.5 gm.; P. Sacch. Alb., 0.4 gm.; Cocoa Powder, 0.035 gm.; Excipient, q.s. The normal dose is 2 tablets before and after meals.

**Cream**—Formula: Alocol 6.0 parts approx.; Glycerin 5.0 parts; Ol. Menth. Pip. 0.005 parts; Aq. Chlorof. 4.0 parts; Aq. Dest. to 100.0 parts. The normal dose is 1 to 3 teaspoonfuls between meals and at bed-time.

## ALOCOL

Colloidal Hydroxide of Aluminium

Chemical history of 'Alocol' with clinical reports and trial supply sent free to physicians on request.

A. WANDER LTD.,  
London, S.W.7.

M 317

# Introducing

A VALUABLE  
VITAMINS C & D  
AND CALCIUM  
COMPOUND

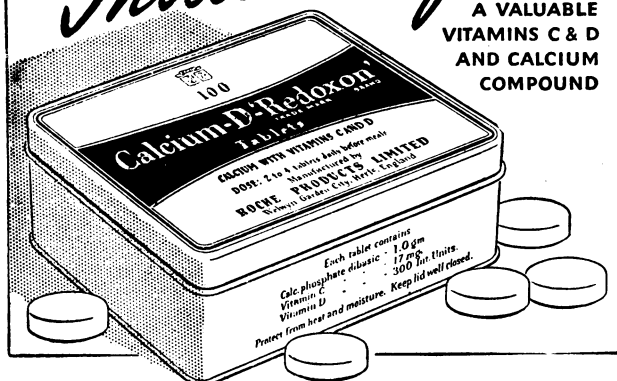

## CALCIUM-D-REDOXON

The preparation is very pleasant to take; each tablet presents: Calcium 0.25 gram., phosphorus (as phosphate) 0.18 gram., vitamin C 17 mg., and vitamin D 300 Int. Units. **Packings:** Tins of 100 Tablets.

**Indications:** Pregnancy, dental conditions, allergic and haemorrhagic states, etc.

*Further information on request.*

**ROCHE PRODUCTS LIMITED**  
WELWYN GARDEN CITY, HERTS

Scottish Depot: 665 Great Western Road, Glasgow, W.2

## Vitamin Therapy - its uses and limitations

### In pursuit of protein

So accustomed have we become to thinking of Bemax mainly as a rich natural source of the vitamin B complex that its high protein content is not always fully appreciated.

Compare, for example, the *protein* content of bacon and Bemax. The 2-oz bacon ration should provide, in a week, about 6.2 grammes of first-class protein. One daily tablespoonful of Bemax will provide, in the same period, more than 30 grammes of *first-class* protein.

A comparison of *calories* shows about 255 for bacon and about 350 for Bemax.

So the nutritional value of Bemax comprises even more than its well-known vitamin content and for those who are able to supplement their diet with Bemax no lowering of the protein intake need occur.

### Bemax Stabilised cereal embryo

1 oz. of Bemax provides approximately:—

vitamin B <sub>1</sub>	0.45 mg.	iron	2.7 mg.
vitamin B <sub>2</sub>	0.45 mg.	copper	0.45 mg.
(riboflavin)	0.3 mg.	protein	30%
nicotinic acid	1.7 mg.	available	
vitamin B <sub>6</sub>	0.45 mg.	carbohydrate	39%
vitamin E	8.0 mg.	fibre	2%
manganese	4.0 mg.	calorific value	104



*Vitamins Limited*  
Upper Mall, London, W.6

## PHENOXYETOL

P.E.E.G

### THE ANTI-PYOCYANEA COMPOUND

**H**ERE is an important new bactericide and antiseptic. Phenoxytol (Nipa) is B-phenoxyethyl-alcohol, specially purified and standardised, for use in medical treatment and for pharmaceutical preparations.

Phenoxytol is effective against certain gram-negative organisms, including *Ps. pyocyanea*. It is used by local application in the treatment of infected wounds... abscesses... indolent ulcers... associated with *Ps. pyocyanea*. It should not be used for parenteral injections.

Phenoxytol is very effective in pyocyanea infections of burns or superficial wounds. It is especially useful in the preparations of surfaces for skin grafting associated with *Ps. pyocyanea*, and may also be used together with Penicillin in solutions and creams.

**References** Lancet, 1944, 247, pp. 175 and 176. British Medical Journal, 1946, 1, p. 50. Pharmaceutical Journal, 1945, 155, p. 245.  
Original Bottles—100 cc., 250 cc., 500 cc., 1,000 cc. and 2,000 cc.

Sole Distributors: P. SAMUELSON & CO.  
Africa House, 44/46 Leadenhall St., London, E.C.3.  
Tele.: Royal 2117/8.

Technical enquiries to: NIPA LABORATORIES LTD.  
Treforest Trading Estate, Near Cardiff.  
Tele.: Taffs Well 128.

Day  
H



I-SO-GEL, a granular preparation of certain dried mucilaginous seeds, has the property of reproducing the normal stimulus to intestinal peristalsis by increasing the intestinal bulk, through absorption of water in the alimentary canal.

I-SO-GEL contains no purgatives and is a purely natural laxative with a smooth mechanical action, specially suitable for the constipation of diabetes.

It is valuable also in mucous colitis, dysentery, haemorrhoids, and intestinal flatulence. After the performance of colostomy, I-so-gel gives excellent results by solidifying the faeces.

*In bottles at 4/6 and 16/10 each, including Purchase Tax.*

**I - S O - G E L**  
GRANULES

ALLEN & HANBURY LTD, LONDON, E.2

## IRRESPECTIVE OF LATITUDE

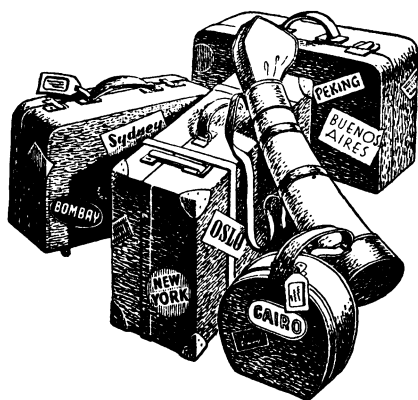

Tubes of 25, bottles of 100 and 1,000  $\times$  5 mg. tablets.

Boxes of 12  $\times$  1 cc. ampoules 15 mg./cc.

'Folvite' Registered Trade Mark.

In many parts of the world clinicians are confirming the success of 'FOLVITE' (Folic Acid, Lederle) as a potent haematinic in macrocytic anaemias. Small oral doses of 'FOLVITE' produce a marked improvement in the blood picture and clinical condition within a few days in pernicious anaemia, sprue, nutritional and gestational macrocytic anaemias.

The Lederle Laboratories, who originally isolated and synthesised folic acid, offer the profession the experience of their medical staff.

*Folvite*

BRAND OF FOLIC ACID

For the control of macrocytic anaemias.

*Lederle Laboratories*  
DIVISION

CYANAMID PRODUCTS LTD

BRETENHAM HOUSE, LANCASTER PLACE, LONDON, W.C.2.

## "Blackcurrant Juice in Modern Therapy"

The latest information on the therapeutic uses of natural vitamin C has been brought together in practical form within the covers of a handy 8-page booklet. Here is an extract from the contents:



In Infancy and Childhood  
During Pregnancy and Lactation  
In Dental Conditions  
In Peptic Ulcer  
In Fractures and Wounds  
In Blood Dyscrasias and Haemorrhagic states  
In Infections  
In Skin Disorders  
In Fatigue  
In Other Conditions

A copy of the booklet will be gladly sent on application to Room 19, H. W. Carter & Co., Ltd., Bristol 2, makers of Ribena Blackcurrant Syrup.

**BARCLEY**  
SURGICAL  
CORSETRY

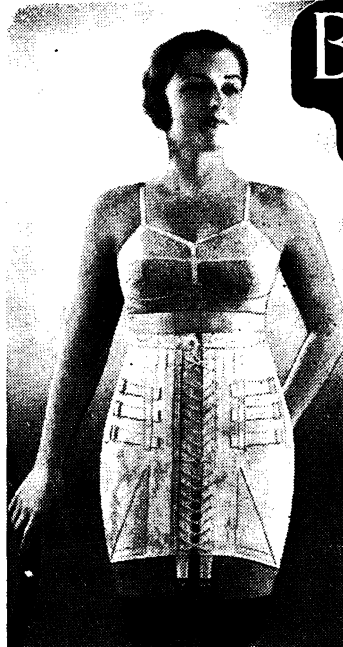

*Individually  
Designed*

SURGICAL  
SUPPORTS

for

Post Operative Wear  
Visceroptosis  
Deformity  
Maternity  
Herniae

TRAINED CORSETIERES  
IN ALL AREAS

BARCLEY CORSETS LTD  
WELWYN GARDEN CITY  
HERTFORDSHIRE

**BARCLEY**

# Universal prescription in pregnancy

Common to expectant mothers throughout the world is the tendency towards a deficiency of iron, of calcium and of vitamin D. The foetus makes imperious demands upon maternal reserves of these factors and, when the diet fails to make good these demands, the mother's health must inevitably suffer. Caldeferrum Tablets have the specific purpose of safeguarding maternal health by ensuring a nutritionally sufficient intake of iron, calcium and vitamin D. Four tablets daily supply more than the mother's estimated requirement of iron; calcium up to five-sixths of the estimated need; and ample vitamin D to ensure efficient assimilation of the calcium. Indeed, this simple routine represents a fundamental step towards nutritional 'well-being' in pregnancy and is wisely continued during the lactating period.

GLAXO

CALDEFERRUM

Four tablets provide ferrous iron, 25 mg.; calcium, 0.5 gm.; vitamin D, 2,000 i.u.

GLAXO LABORATORIES LTD., GREENFORD, MIDD., ENGLAND. Other laboratories and factories in England at Barnard Castle, Driffild, Stratford, E., and Ulverston (under construction). In Argentina, Australia, India, Italy and New Zealand. Agents in almost every country in the world.

## 'ALBUCID'

### ORAL TABLETS

For the treatment of urinary tract infections

Sulphacetamide, by virtue of the following properties, is particularly suitable for and effective in the treatment of urinary tract infections.

- ★ Relatively high solubility in the urine.
- ★ Over 70% excreted as ACTIVE sulphonamide.
- ★ Active against the common causative organisms.
- ★ High toxicity threshold.

'ALBUCID' is sulphacetamide of British Schering manufacture

Literature available on request

BRITISH SCHERING LIMITED  
167-169 Great Portland Street,  
London, W.1



When there is need  
of dietary supplement

**'WYAMIN'**  
BRAND REGD.

VITAMIN CAPSULES

will supply  
the essential vitamins  
in a readily  
assimilable form.

**D B C PP**

JOHN WYETH & BROTHER LTD.  
CLIFTON HOUSE · EUSTON ROAD · LONDON · N.W.1.

Each Capsule contains not less than:—Vitamin A, 4,500 Int. Units; Vitamin D, 675 Int. Units; Vitamin B<sub>1</sub>, 100 Int. Units; Vitamin B<sub>2</sub>, 50 gamma, Vitamin C, 200 Int. Units; Nicotinamide 10 mgm.



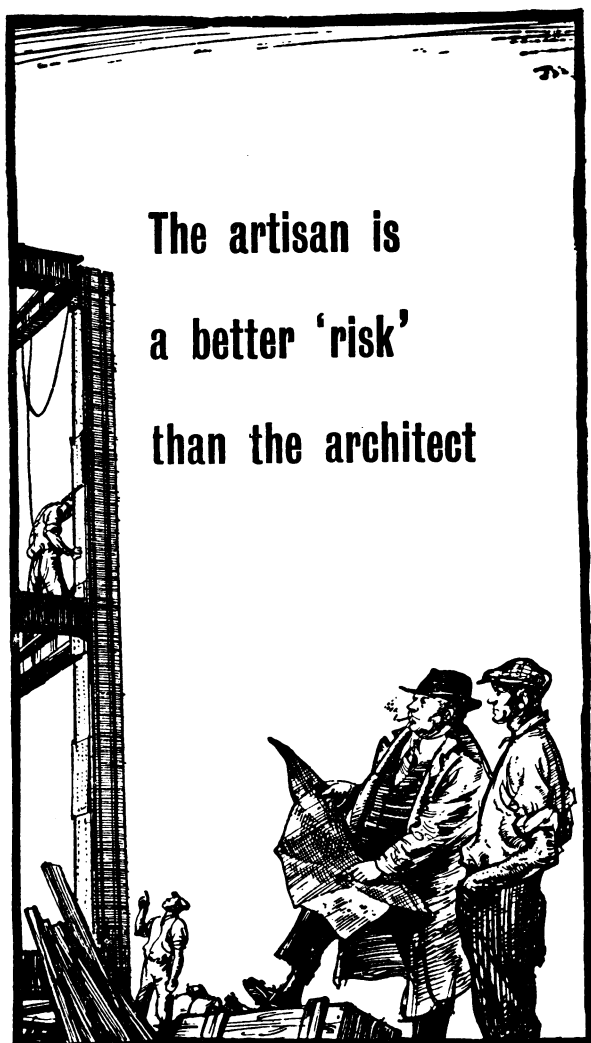

The artisan is  
a better 'risk'  
than the architect

In comparison with the population as a whole, the professional classes seem especially prone to Diabetes Mellitus.

In the treatment of Diabetes Mellitus, the use of Insulin is now universal. Insulin-Boots is prepared from pure crystalline Insulin and tested in accordance with the regulations made under the Therapeutic Substances Act, 1925.

Supplied in rubber-capped vials as below:

20 units per c.c. Vials of 5, 10 and 25 c.c.

40 units per c.c. Vials of 5 and 10 c.c.

80 units per c.c. Vials of 5 and 10 c.c.



**INSULIN-BOOTS**

Further information concerning Insulin-Boots gladly sent on request to Medical Department, BOOTS PURE DRUG COMPANY LIMITED, NOTTINGHAM D-1

## Preliminary Announcement . . .

«WB»

PARA AMINO SALICYLIC ACID

**P. A. S.**

for the treatment of

**TUBERCULOSIS**

This new chemotherapeutic agent is at present being supplied for clinical trial and encouraging results have already been reported in certain forms of this disease.

Further details are available on request or from

**Stand No. 4**

AT THE

**Glasgow Medical Exhibition**

June 7th—11th



**WARD, BLENKINSOP & Co. Ltd.**

6, HENRIETTA PLACE, LONDON, W.1

Telephone :  
LANGham 3185

Telegrams :  
Duochem, Wesdo, London

## The **HECSON** SUPER ELASTIC TRUSS for the Treatment of Hernia

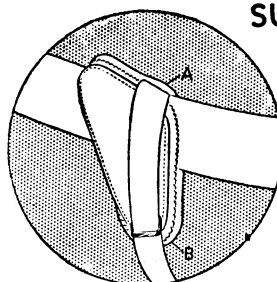

Strap is fixed to Pad at A.  
Therefore greater pressure  
is exerted at B, when the  
strap is pulled tightly.

Where treatment of Hernia by surgical methods is undesirable for any reasons, the HECSON super elastic truss can be confidently recommended. The Special Feature of the HECSON Truss is that the perineal or under strap is attached to the top of the pad instead of the lower margin as in the ordinary elastic or old spring truss. Thus it becomes part of the leverage mechanism for increasing the pressure of the pad at its base.

Price : Single £2 12s. 6d.  
Double £3 13s. 6d.

Further particulars on request from  
the manufacturers

## The CURTIS Service

We regret that owing to shortage of materials and labour, we are frequently prevented from making such prompt deliveries as has been our custom in the past. We do, however, assure you that every possible effort is being made to maintain our usual high standard of workmanship and prompt delivery.

**H. E. CURTIS & SON, LTD.**

**4, Mandeville Place, London, W.1**

Telephone : WELbeck 2921/2922

Introducing... NEW AND REALLY EFFECTIVE NON-TOXIC INTRAVENOUS IRON THERAPY

# FERRIVENIN

## SACCHARATED OXIDE OF IRON

BENGER

EACH 5 c.c. AMPOULE CONTAINS 100 MGS. OF ELEMENTAL IRON IN THE FORM OF A 2% SOLUTION FOR INTRAVENOUS ADMINISTRATION SUPPLIED IN BOXES OF 5 AMPOULES OF 5 C.C. AND IN BOXES OF 10 AMPOULES OF 5 C.C.

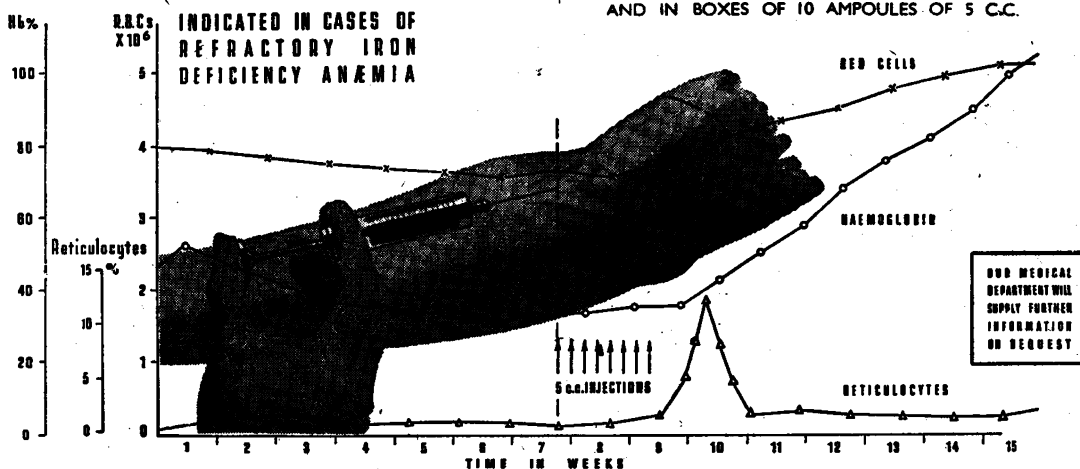

BENGER'S LIMITED · HOLMES CHAPEL · CHESHIRE

— the improved  
Tar Preparation

# E.S.T.P.

(MARTINDALE) BRAND  
Ether Soluble Tar Paste

Purified, decolorised, non-staining,  
aromatic; maximum Tar effect

FORMULA

Ether Soluble Tar Distillate	...	...	1.5%
Zinc Oxide	...	...	14.0%
Starch	...	...	12.0%

in a special emollient base

A smooth paste easily applied. The tar component retains the essential phenolic compounds unimpaired, ensuring powerful antiseptic action. All indications for Tar Treatment are indications for "E.S.T.P." (Martindale), more especially infantile eczema; eczema generally; impetigo complicating eczema; prurigo; pruritus; psoriasis; pityriasis circinata; lichen planus. In 2 oz. and 16 oz. pots.

Samples and literature on request

Savory & Moore, Ltd.,  
60/61, Welbeck Street, London, W.1  
Telephone: WELbeck 5555 (20 lines)      Telegrams: Wesdo, London

## ORAL PENICILLIN THERAPY

Clinical studies show that 'Tabloid' brand Penicillin (buffered with sodium citrate), in doses of three to five times those given by parenteral routes, maintains equivalent or higher serum levels and produces a comparable therapeutic response. The increased dosage necessary by the oral route is more than offset by its greater convenience and by the saving in professional time and attention.

'Tabloid' brand Penicillin is issued in bottles of 20 at 14/- (subject to professional discount). Each product contains calcium penicillin 20,000 I.U. and sodium citrate, 0.5 gm. Literature is available on request. A desiccant is now included in each pack to protect the products from moisture.

**'TABLOID'—  
PENICILLIN**  
(CALCIUM SALT)



BURROUGHS WELLCOME & CO.  
(THE WELLCOME FOUNDATION LTD.) LONDON

## HANDS AND THE MAN . . . NO. 2



*Mr. . . . . . ,  
Specialist in Orthopaedic Surgery*

It is in the theatre that these hands are so fascinating to watch, especially when the crucial moment arrives and the suture is inserted. The success of the operation depends upon the reliability of the suture used. For it to snap or fail in any way must be unthinkable. This is the doctrine of the Ethicon organisation, largest makers of sutures. The meticulous care taken in testing ligatures and sutures for tensile strength, true diameter and sterility is well repaid, as Ethicon products are used and trusted everywhere.



*You can obtain Ethicon Sutures  
through your usual Surgical Supply House.  
All ETHICON sold in Great Britain is entirely British Made.*

# VOLPAR

TRADE MARK

## VOLuntary PARENthood

Volpar Gels and Volpar Paste have been prescribed and used on an increasing scale throughout a decade and abundant evidence of their efficacy, acceptability and innocuousness has been produced, confirming the original hopes of its success.

Volpar retains its position as the most active spermicide available. It may be prescribed in most cases in which contraception is indicated. Literature will be sent on request.

MEDICAL DEPARTMENT

THE BRITISH DRUG HOUSES LTD. LONDON N.1

Vol/E/23

# HEPOVITE

A palatable preparation of enzyme hydrolysed liver with malt extract and vitamin supplements designed for

## Protein Replacement Therapy

*The following are readily available :—*

**PROTEIN** in the form of simple peptides and amino acids.

**CARBOHYDRATE** as Malt extract forming a useful source of calories.

**VITAMINS** of the natural occurring B complex group in balanced amounts, together with Vitamins A & D derived from fish oils.

**MINERALS AND OTHER FACTORS** Choline, Calcium, Phosphorus and Iron, and the haemopoietic factors occurring naturally in liver, are present in Hepovite.

Further details sent on request

**EVANS MEDICAL SUPPLIES LTD**  
Liverpool, London and Overseas

**EVANS**

181b-28/D6

'AVLON'

brand

# PENICILLIN LOZENGE B.P.

Designed for slow disintegration when placed in the mouth, 'Avlon' Penicillin Lozenges provide a convenient, pleasant and effective means of maintaining bacteriostatic concentrations of Penicillin in the saliva. They are, thus, of value in the prophylaxis and treatment of infections of the mouth due to penicillin-susceptible organisms. The lozenges have proved highly effective in the treatment of post-operative dental infections and infective conditions of the oral mucous membranes, e.g. Vincent's angina.

**Dosage:**

The lozenges are given at intervals of 1 or 2 hours and should be allowed to dissolve slowly in the mouth without sucking or chewing, treatment being continued for several days according to the condition of the patient.

**Packings:**

'Avlon' Penicillin Lozenges each containing 500 units of penicillin calcium salt are issued in air-tight containers of 25.

**IMPERIAL CHEMICAL  
[PHARMACEUTICALS] LTD.**



(A subsidiary company of Imperial Chemical Industries Ltd.)  
**MANCHESTER**

Ph.220

## BRONCHIAL ASTHMA

The effect upon the bronchial musculature is among the selective mechanisms of action of the drug Cardophylin: it appears that the seat of its bronchial antispasmodic action is peripheral and due to direct depression of bronchial smooth muscle.

# Cardophylin

THEOPHYLLINE-ETHYLENEDIAMINE

**INDICATIONS**

BRONCHIAL ASTHMA  
PAROXYSMAL NOCTURNAL DYSPNOEA  
DISEASES OF THE CARDIO-VASCULAR SYSTEM OEDEMA

In tablets (containing 0.1 gm.) for oral use. Suppositories (containing 0.36 gm.). Ampoules: Intramuscular (containing 0.48 gm. in 2 c.c. water). Intravenous (containing 0.24 gm. in 10 c.c. water).

**LITERATURE AND SAMPLES ON REQUEST**

MANUFACTURED BY

**WHIFFEN & SONS LTD. • CARNWATH ROAD  
FULHAM • LONDON • S.W.6**

## Skin conditions

Although there is still some controversy as to precisely which of the vitamins are concerned in maintaining a healthy condition of the skin, there is abundant evidence to show that members of the B<sub>2</sub> complex are among those which are essential.

It is often considered to be preferable to administer a natural source of the B<sub>2</sub> vitamins such as Marmite, which is a yeast extract containing riboflavin (1.5 mg. per oz.) and niacin (16.5 mg. per oz.) as well as other factors of the B<sub>2</sub> complex, including pyridoxin, pantothenic acid, choline, biotin and folic acid.

# MARMITE

YEAST

EXTRACT

Literature on application

**THE MARMITE FOOD EXTRACT CO., LTD.**  
35, Seething Lane, London, E.C.3

Jars: 1-oz. 8d., 2-oz. 1/1, 4-oz. 2/-, 8-oz. 3/3, 16-oz. 5/9

Obtainable from Chemists and Grocers

485 Special terms for packs for hospitals, welfare centres and schools



**A SPENCER Support  
for VISCEROPTOSIS**  
relieves symptoms,  
promotes a sense of  
well-being

It has been found that "practically every ptotic patient" experienced relief of symptoms, increased energy and sense of well-being following application of proper support.

The doctor can rely on Spencer for proper support because each Spencer is individually designed, cut, and made for each patient from detailed measurements and a complete description of that patient's body and posture.

*Patient under treatment for Visceroptosis with symptoms with and without the Spencer Abdominal and Breast Supports individually designed for her.*

With a Spencer, the correlation of abdominal and back support induces correct posture, modifies an unfavourable pelvic tilt. Posed organs are lifted to normal position to improve circulation. Better digestion, elimination, respiration often result.

Visceroptosis, Rcv. Gastro. 7:2:8:234 (May-June) 1940

## SPENCER (BANBURY) LTD.

Consultant Manufacturers of

### Surgical and Orthopaedic Supports

Spencer House • BANBURY • Oxfordshire

8-135P

B.M.J. 5/48



## AN INVESTMENT GIVING

**A HIGH INTEREST YIELD  
LIFE COVER**

**A PENSION OPTION AT MATURITY**

## AN ENDOWMENT ASSURANCE POLICY

Write for particulars applicable to your  
own age and requirements to:

**THE STANDARD LIFE  
ASSURANCE COMPANY**

(Established 1825)

HEAD OFFICE:—3, George Street, EDINBURGH.  
LONDON OFFICES:—3, Abchurch Yard, Cannon Street,  
LONDON, E.C.4.  
15a, Pall Mall, LONDON, S.W.1.  
AND BRANCHES THROUGHOUT THE UNITED KINGDOM

## A WISE PRESCRIPTION

Goldwell  
Concentrated Apple Juice  
is noted for its health-giving  
qualities and is beneficial in con-  
valescent cases. This little bottle  
diluted 6 to 1 with water makes six de-  
lightful glasses of pure and fresh apple  
juice, full of goodness. It's also eminently  
suitable for nursing-home diets, etc., as,  
undiluted, it is invaluable as a cooking  
ingredient.

**Goldwell  
CONCENTRATED  
APPLE JUICE**

**DILUTE 6 to 1 WITH WATER**

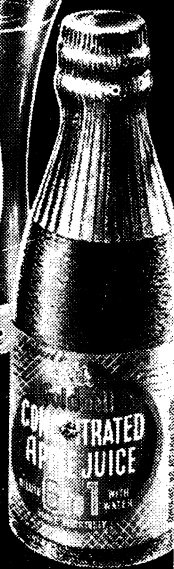

FROM ALL GOOD STORES AND CHEMISTS

Awarded the Certificate of the Royal Institute of Public Health and Hygiene

SOLE WORLD DISTRIBUTORS:

METROPOLITAN WINE & SPIRIT CO., 80, Coleman St., London, E.C.2

## FOR WEIGHT REDUCTION

'Dexedrine' is perhaps the most effective of the therapeutic agents available for controlling appetite. It successfully inhibits the desire for food while sparing the patient the discouragement and irritability which often accompany adherence to a low-calorie diet.

The use of 'Dexedrine' makes unnecessary the administration of potentially dangerous preparations such as thyroid. Eminently satisfactory weight loss can be achieved—safely and surely—with 'Dexedrine' alone.

*Sample and literature on signed request*

## 'DEXEDRINE' TABLETS

Each tablet contains 5 mg.  
dextro-amphetamine sulphate

Available for  
prescription in  
packs of 24  
tablets in three  
'Sealtite' units  
of eight.

**MENLEY & JAMES LTD.**

123 Coldharbour Lane

London, S.E.5

For Smith, Kline & French Laboratories

D3. 1/4

Here we  
introduce

## THE NEW MODEL IX ALPINE SUN LAMP

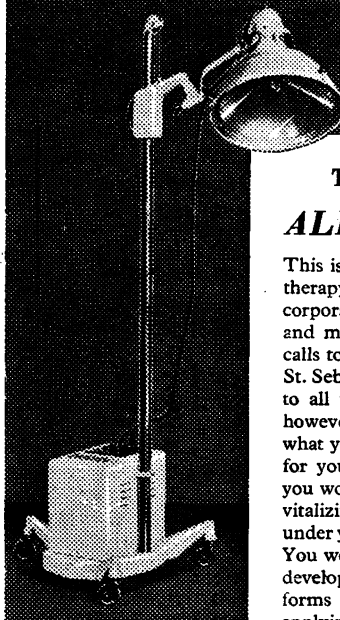

M159/1

This is the new model for ultra-violet ray therapy (general body irradiation). It incorporates so many points of technical and mechanical excellence that it almost calls to be depicted in the transatlantic or St. Sebastian manner—with arrows directed to all the vital spots. As a practitioner, however, you will be more interested in what you could accomplish with the lamp for your patients. With this Alpine Sun you would be equipped to have 'the most vitalizing of all measures' administered under your own direction and supervision. You would be able to build resistivity and develop reactive capacity, assisting other forms of treatment. And you would be applying this protean therapy in the most effective and economical manner possible.

for whilst the cost of this unit is moderate, no better lamp can be bought at any price. Just write for our leaflet M159.



**HANOVIA LTD. SLOUGH**

*Specialists in Actinotherapy Equipment*

London Showrooms: 3 Victoria Street, London, S.W.1

We are exhibitors at the B.M.A. Cambridge meeting in June

# IMPORTANT STATEMENT

## No dollars required!

Reports are being circulated that the purchase of PENTOTHAL involves an expenditure of valuable dollars.

This statement is categorically denied. PENTOTHAL and all other ABBOTT products marketed in this country are produced throughout in Great Britain at the Abbott Laboratories, Perivale, Middlesex. An additional factory has recently been allotted by the Board of Trade to this Company for the purpose of extending production, in order to meet the ever growing demand for Abbott products in this country and in the export markets.

**You buy British when you buy Pentothal and other Abbott Research Products.**

A. C. TROCHES: BREWERS' YEAST: BUTESIN PICRATE OINTMENT: CALCIDRINE SYRUP: DICAL—D. WAFERS: DYSCO TABLETS: HALIVER MALT: METAPHEDRIN INHALANT: METAPHEN PREPARATIONS: OLADOL (Haliver Oil) CAPSULES: PENTA-KAPS: PHENOBARBITONE TABLETS: TAROXIDE OINTMENT: TRINESIUM TABLETS: NEMBUTAL: NEMBUDEINE TABLETS: PENTOTHAL: TRIDIONE



## ABBOTT LABORATORIES

(ENGLAND) LTD.

WADSWORTH ROAD, PERIVALE, MIDDLESEX

Telephone: PERivale 1035/36

## Food for Thought

Food for thought is offered in abundance by "The Listener". Each week its pages are packed with material which will satisfy the appetite for informed opinion, sound argument, mature judgment and unquestionable fact.

The best of the broadcast talks are published for your leisure study in—

## The Listener

A BBC PUBLICATION

EVERY THURSDAY, 3d.

## A precision built instrument for the clinical examination of deafness

*Belclere*  
**AUDIOMETER** TYPE A.I.A.

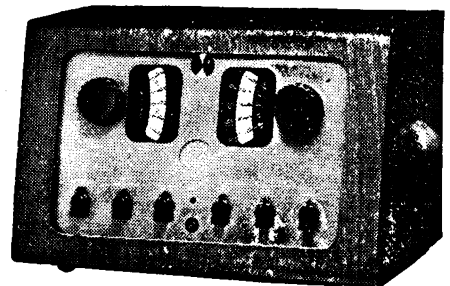

Designed to provide the Physician, Otologist, Hearing Aid Technician and Hospitals with an accurate means of assessing hearing loss. Also for determining the type of aid best suited to individual patients and detecting the malingerer. Robust construction ensures permanence of calibration over long periods of frequent use. Simplicity of operation aids accuracy of diagnosis. Supplied complete with Air Conduction and Bone Conduction Earpieces, and special Masking 'phones for facilitating lateralisation and recroupment tests.

*Literature gladly sent on request*

**JOHN BELL & CROYDEN**  
WIGMORE ST., LONDON, W.1, or ACOUSTIC INSTRUMENT WORKS, OXFORD



# Keynote —

## — TO SUCCESSFUL ARTIFICIAL FEEDING

*Simplicity is the keynote to artificial feeding*

1. COW & GATE FULL CREAM MILK FOOD provides a simple and highly satisfactory basis for general infant feeding.
2. It is prepared by the Special C. & G. Roller Process which ensures the absence of pathogenic organisms and reduces the total count to less than 150 per millilitre.
3. Cow & Gate Full Cream Milk Food IS FORTIFIED BY THE ADDITION OF 320 I.U. VITAMIN D and 1 mgm. of iron as ferri et amm cit per oz.
4. The only carbohydrate present is the natural lactose found in cows' milk.
5. The proportions of Fat, Protein and Carbohydrate are 3.4, 3.3, 4.7.
6. Clinical tests and practical usage over a considerable period of time have proved it most satisfactory in infant nutrition.

★ Particulars of this and other Cow & Gate preparations for specialized infant feeding will be gladly forwarded on request.

# COW & GATE MILK FOODS

COW & GATE LTD.

GUILDFORD, SURREY



4112

## "OXOID" Therapeutical Preparations

### "PITOXYLIN"

BRAND  
Pituitary Extract (Posterior Lobe)

**Use** INDUCTION OF LABOUR  
UTERINE INERTIA  
POST-PARTUM HAEMORRHAGE  
SURGICAL SHOCK  
DIABETES INSIPIDUS

### Supplied

Bottles — 10 c.c. and 20 c.c.  
(Strength — 10 I.U. per c.c.)

Ampoules — 0.5 c.c. and 1 c.c.  
(Strength — 5 and 10 I.U. per c.c.)

### Notes

"Pitoxylin" is Protein free. Further information on this preparation may be obtained from "Oxoid" Leaflet No. 123.

**OXO LIMITED** (Medical Dept.)  
Thames House, Queen St. Place, London, E.C.4

## CELLON LABORATORIES LTD.

*The following tested preparations are available for prompt delivery:—*

**CELETANE (REGD.) — MEDICATED (LETHANE) HAIR OIL—N.W.F.**

The modern insecticide for eradication of head lice (Pediculosis Capitis), as employed by many Medical Officers of Health, etc.

**BENZELIA (REGD.)—BENZYL BENZOATE EMULSION—25%**

A well-established preparation for rapid eradication of scabies within 48 hours. Also supplied in form of vanishing cream.

**OLEOCIDE (REGD.)—OLEO-SULPHONAMIDE**

This valuable preparation is a marked advance in Sulphonamide Therapy. Ensures rapid relief of ulcers, impetigo and other streptococcal infections of the skin; first and second degree burns—broken or unbroken.

**CELOZENE (REGD.)—LIQ. CHLORXYLENOL—B.P.C.**

A powerful non-toxic, non-irritant antiseptic of great value for wounds and cuts, having a Rideal Walker value of 4.0. A special grade can be supplied for sterilising instruments.

**SKLEN (REGD.)—PLASTIC BANDAGE REMOVER (NON-INFLAMMABLE)**

A solution for dissolving adhesive of plastic bandages enabling easy removal of plaster and subsequent cleansing of adhesive remaining on the skin.

*Further information, samples and prices upon request from:*

**CELLON LABORATORIES LTD.**

**KINGSTON-ON-THAMES**

Kingston 1234 (7 lines)

CVS-38



## B·V·U brings tranquil sleep



B·V·U is a sedative and hypnotic which is non-habit forming and non-cumulative. In this and other respects it possesses distinct advantages over the barbiturates and bromides. Each tablet of B·V·U contains 5 gr. of Bromoisovalerylurea.

*Descriptive literature on request.*

GENATOSAN LTD., LOUGHBOROUGH, LEICESTERSHIRE

Tel: Loughborough 2292

M.27

*Digestive problems in*  
**INFANT FEEDING**  
*scientifically overcome by*

*Libby's*

### PROCESS OF HOMOGENIZATION

The distinctive and altogether scientific method by which Libby's Baby Foods are prepared, render them especially suitable for very young infants. First strained, Libby's Baby Foods are then homogenized, which accelerates the rate of digestion by the disruption of the cellular membranes and the exposure of intracellular nutrients to the digestive enzymes. The ready assimilability and tolerability in the gastro-intestinal tract of even extremely young infants, is clearly indicated in the weight gains so expressive of an infant's progress.



*Libby's*

**HOMOGENIZED  
 BABY FOODS**

LIBBY, McNEILL & LIBBY LTD.,  
 Forum House, 16/18 Lime Street, London, E.C.3.

## The **DERBAC** treatment for pediculosis capitis

(head lice)

### AT THE CLINIC . . .

Serious cases should be treated with **LIQUID DERBAC** which has shown by experience to be outstandingly successful. ONE application only is necessary and eradication is complete within the hour. Non-toxic. Supplied in 2-oz. bottles 1/8d each (in 3-dozen packs) or 40-oz. bottles 14/2d each, including Purchase Tax.



### FOLLOW ON TREATMENT AT HOME . . .

Patients can ensure a clean and healthy head of hair by regular shampooing and combing with Derbac Soap and Comb. **DERBAC SOAP** 9½d and 1/6d per tablet, including Purchase Tax.

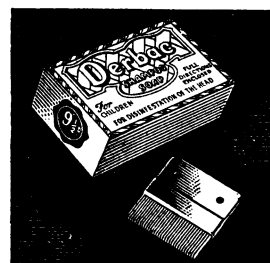

PURE PRODUCTS LTD. COLWICK, NOTTINGHAM, ENGLAND

QT1

Applicants should, except where otherwise specified, state name, address, age, nationality, qualifications, and enclose copies of 3 recent testimonials★ with short statement of experience and appointments held.

Unless closing date is stated applications should be sent at once.

★ SERVICE MEMBERS may have difficulty in supplying recent testimonials, but this should not deter them from applying.

A—Whole-time resident house appointments open to practitioners without previous experience.  
B1—Whole-time appointments, usually resident within the senior establishment—e.g., Registrar, R.S.O., etc.

B2—Whole-time house appointments not within the senior establishment, usually resident, and usually held by practitioners with six months' experience.  
R—Male, liable to military service under the National Service Acts.  
W—Women practitioners.

## APPOINTMENTS

### URGENTLY REQUIRED H.M. COLONIAL SERVICE MEDICAL OFFICER WITH SURGICAL EXPERIENCE FOR THE GAMBIA

Applications are invited from medical practitioners who are British subjects with qualifications registrable in the United Kingdom, and who have surgical experience, for the post of Medical Officer in the Gambia. Permanent and pensionable terms, or short-term contract, as preferred. Salary for permanent appointment will be on the scale £570 (for three years) by £30 to £960 by £40 to £1,000, plus expatriation pay at the following rates: Less than £600 £150, £600 to £660 (inclusive) £200, £720 to £810 (inclusive) £250, £840 to £1,000 (inclusive) £300. Increments will be given for war service and approved professional service, up to a maximum of four. Salary on contract will be within the limits of the above scale, based on qualifications and experience. Candidates with specialist qualifications (F.R.C.S.), plus one year's practical experience since gaining such specialist qualification, will be on the scale £890 to £1,600 (which includes expatriation allowances). On completion of an adequate period of service in the Colony an officer would cease to be liable for military service. Quarters are available at a rental varying according to salary. Free first-class passages for officer and wife. Outfit allowance of £60 if salary under £720. Taxation at local rates. Application forms may be obtained from the Director of Recruitment (Colonial Service), 15, Victoria Street, London, S.W.1.

### COLONIAL INSECTICIDES RESEARCH MOSQUITO ERADICATION EXPERIMENT IN MAURITIUS MEDICAL RESEARCH OFFICER

Applications are invited for the post of Medical Research Officer in a Research Unit proceeding this summer to Mauritius to undertake a large scale mosquito eradication experiment using D.D.T. and B.H.C. insecticides. Candidates must hold recognized medical qualifications and should preferably, though this is not essential, have some knowledge of malariaology. Salary scale is £565 by £35 to £740 per annum, plus an allowance of £43 10s. and a cost-of-living allowance, at present £49 10s. Exceptionally the starting salary may be above the minimum of the scale. Free quarters, an outfit allowance of £30, and passages at the beginning and end of service will be provided. The appointment will be on agreement for two years, but when the Colonial Research Service is established absorption into that service may be offered. Arrangements may be made for the maintenance of existing F.S.S.U. policies, otherwise a gratuity of 15 per cent of the total basic salary drawn may be paid on completion of the agreement. The selected candidate will be required to contribute 4 per cent of salary to the Mauritius Widows' and Orphans' Pension Fund. Further particulars and forms of application may be obtained from the Under Secretary of State, Colonial Office (Research Department), Palace Chambers, Bridge Street, Westminster, S.W.1, to whom completed application forms should be returned not later than June 21, 1948.

### MINISTRY OF PENSIONS STOKE MANDEVILLE HOSPITAL Aylesbury, Buckinghamshire SENIOR PHYSICIAN

Applications are invited from registered medical practitioners for the appointment of Physician (Senior) at the above-named hospital. Some administrative experience would be of advantage. Salary £800 per annum, plus consolidation addition of £92 per annum and free board and lodging or an allowance of £100 per annum in lieu if permission is given to live out. Suitably qualified R practitioners holding B1 appointments, who are ineligible for H.M. Forces are invited to apply.

### SENIOR PHYSICIAN Head and Spinal Injuries Centre

Applications are also invited from registered medical practitioners for the appointment of Senior Physician for duties in connexion with the Head and Spinal Injuries Centre at the above-named hospital. Candidates should have appropriate neurological experience. Salary £800 per annum, plus consolidation addition of £92 per annum, and free board and lodging or an allowance of £100 per annum in lieu if permission is given to live out. Suitably qualified R practitioners holding B1 appointments who are ineligible for H.M. Forces are invited to apply.

Applications, stating date of birth, qualifications (with dates) and nationality, accompanied by copies of two recent testimonials, should be addressed to the Secretary, Ministry of Pensions, Medical Services Division, Norcross, Blackpool, Lancs.

## BRITISH MEDICAL ASSOCIATION ASSISTANT SECRETARY

The Council of the British Medical Association invites applications from registered medical practitioners, including those serving with H.M. Forces, for an appointment of Assistant Secretary. The practitioner appointed will at the outset work at B.M.A. House in London, but he may subsequently be transferred to a regional office outside London. The salary for the post will be at the rate of £1,250 a year, rising by annual increments of £62 10s. to £1,875 a year, plus cost-of-living bonus. The Association's superannuation scheme will apply to the post. The appointment will be terminable by six months' notice on either side. There is no special form of application, and applications, with full particulars of qualification, experience, age, etc., together with the names and addresses of three persons to whom reference may be made, should be sent to the Secretary of the British Medical Association, Tavistock Square, London, W.C.1., to arrive not later than June 14, 1948.

### JOHANNESBURG HOSPITAL SENIOR ASSISTANT SURGEON at Baragwanath Non-European Hospital

Applications are invited from qualified and registered practitioners for the post of Senior Assistant Surgeon at Baragwanath Non-European Hospital, at a salary of £1,800 per annum, plus cost-of-living allowance in force at the time. Quarters are not provided. Further particulars and information as to the method of application are obtainable from the Secretary, Universities Bureau of the British Empire, 8, Park Street, London, W.1. The closing date for the receipt of applications is June 30, 1948.

### SYDNEY HOSPITAL Sydney, New South Wales, Australia DIRECTOR OF CANCER RESEARCH

Applications are invited for the position of Director of Cancer Research at Sydney Hospital. This appointment offers a unique opportunity for a cancer research worker to further his investigations with adequate financial support from the E. J. Hallstrom benefaction for this special purpose. Term of appointment for seven years and salary from £2,500 to £3,500 Australian currency per annum, according to experience and qualifications. Applicants are requested to state their age, and to name two referees from whom confidential inquiry can be made as to qualifications. Candidates are also requested to state the earliest date on which they are prepared to commence duty. A medical certificate of fitness must accompany the application. Liberal travelling allowance to Australia will be made. Applications, with reprints of published papers, should reach the President, Sydney Hospital, Sydney, New South Wales, Australia, not later than July 31, 1948. For further particulars apply by cable or air mail to the undersigned.—A. F. Burrett, Secretary.

### DEPARTMENT OF HEALTH FOR SCOTLAND BRIDGE OF EARN HOSPITAL Bridge of Earn, Perthshire RADIOLOGIST

The Department of Health for Scotland invite applications for the post of whole-time Radiologist at Bridge of Earn Hospital, Bridge of Earn, Perthshire. Candidates should have had considerable experience in Radiology and must be in possession of the D.M.R. Salary scale £750 to £1,000 non-resident, placing according to qualifications and experience. A charge of £100 per annum is made for board and lodging if the appointee lives in hospital. Application forms, which must be lodged by June 15, 1948, may be had from the Department of Health for Scotland, Room 130, St. Andrew's House, Edinburgh, 1.

### EASTERN REGIONAL HOSPITAL BOARD Scotland ASSISTANT ADMINISTRATIVE MEDICAL OFFICER

Applications are invited for the post of Assistant Administrative Medical Officer to the above Board at an inclusive annual salary of £1,100 by £30 to £1,250 by £50 to £1,450. The post is superannuable under the National Health Service Superannuation Regulations (Scotland), 1948. Applicants should have had experience in medical and hospital administration. Applications, giving details of qualifications and experience, together with names of three referees, should be sent to the Secretary, Eastern Regional Hospital Board, "Bracknowe," 430, Blackness Road, Dundee, not later than June 19, 1948. Canvassing will disqualify.

### LIVERPOOL REGIONAL HOSPITAL BOARD ASSISTANT SENIOR MEDICAL OFFICER

Applications are invited for the appointment of Assistant Senior Medical Officer to the Liverpool Regional Hospital Board at a salary of £1,450 by £50 to £1,650 per annum. The appointment will be subject to the National Health Service (Superannuation) Regulations 1947. Applicant should have previous experience in hospital administration. Experience in Infectious Diseases and in the central arrangements for hospital admissions would be considered an additional qualification. The officer concerned would be subject to the general direction and supervision of the Board's Senior Administrative Medical Officer and his immediate deputy. Applications giving particulars of qualifications and experience, together with the names of three referees should be addressed to the Senior Administrative Medical Officer, Liverpool Regional Hospital Board, Alder Hey Hospital, Eaton Road, Liverpool, 12, in an envelope endorsed "A.S.M.O. (3)," in order to reach him not later than June 5, 1948. Canvassing in any form will disqualify.

### LIVERPOOL REGIONAL HOSPITAL BOARD ASSISTANT SENIOR MEDICAL OFFICER

Applications are invited for the whole-time appointment of Assistant Senior Medical Officer to the Liverpool Regional Hospital Board at an inclusive salary of £1,450 by £50 to £1,650 per annum. The appointment will be subject to the provisions of the National Health Service (Superannuation) Regulations, 1947. The duties will be chiefly in connexion with the administration and development of the Tuberculosis Service in the Region, but some opportunities for clinical work in tuberculosis will be afforded. Clinical and administrative experience in tuberculosis and thoracic diseases is essential. The officer appointed will be responsible to and subject to the general direction of the Senior Administrative Medical Officer. Applications giving particulars of qualifications and experience, together with the names of three referees, should be addressed to the Senior Administrative Medical Officer, Liverpool Regional Hospital Board, Alder Hey Hospital, Eaton Road, West Derby, Liverpool, 12, in an envelope endorsed "A.S.M.O. (T)" to reach him not later than June 5, 1948.—Canvassing in any form will disqualify.

### WEST RIDING OF YORKSHIRE MENTAL HOSPITALS BOARD

Appointments to the Medical Establishment  
Applications are invited from duly qualified practitioners for positions of Physician and House Physician at:—

### WAKEFIELD MENTAL HOSPITAL, Sheffield MENSTON MENTAL HOSPITAL, near Leeds STORTHES HALL MENTAL HOSPITAL, Kirkborton, near Huddersfield

Candidates should have had experience in general medicine and, in the case of the senior appointments, preferably the qualifications and experience in the diagnosis and treatment of mental disorders as stated.

### PHYSICIANS

Doctors with extensive experience in Psychiatry, holding the D.P.M., and preferably higher qualifications. Salary £877 10s. by £25 to £977 10s., plus emoluments value £200 and war bonus as under. Two unfurnished houses at Menston and one at Wadley are available, if required, for which an inclusive rental of £72 per annum will be charged.

### HOUSE PHYSICIANS

Salary £472 10s. by £25 to £572 10s., plus additional £50 per annum for D.P.M. or M.D. in Psychological Medicine (London), plus emoluments value £200 per annum and war bonus as under.

There are also vacancies at the:

### MENSTON AND WAKEFIELD MENTAL HOSPITALS

for ASSISTANT PHYSICIANS. Candidates should have experience in Psychiatry and younger candidates should also possess the D.P.M.. Salary £708 15s. by £25 to £783 15s., plus emoluments value £200 per annum and war bonus as under.

Emoluments consist of board, apartments, washing, coal, light and attendance, and the value thereof (£200) will be payable in cash where officers are non-resident. War bonus is £60 non-resident and £30 resident.

The appointments are subject to the provisions of the Asylums Officers' Superannuation Act, 1909, Class 1, in accordance with which contributions at the rate of 3 per cent will be deducted from the total of salary, emoluments and war bonus.

Applications, stating age and full particulars together with copies of not more than two recent testimonials, should be forwarded to the undersigned not later than June 7, 1948. Applicants should state if they are prepared to accept an appointment at any of the hospitals concerned or if they are applying for a particular hospital. There is no printed form of application.—G. L. Banner, Clerk of the Board, Board Offices, Wakefield.

### THE TAVISTOCK CLINIC 2, Beaumont Street, London, W.1 TWO SENIOR OFFICERS

Applications are invited for two Senior positions on the staff of the Tavistock Clinic. One in the Adult and one in the Child Guidance Departments. Candidates should possess good qualifications and experience in general psychiatry and in either adult psychotherapy or child guidance. Duties will include some responsibility for teaching. Salary £1,500 to £2,000 according to qualifications and experience. Candidates will be considered who could start work part-time for a short period prior to their taking up full-time duties. Five copies of applications, together with the names of three persons to whom reference may be made, should be sent to the Secretary not later than June 7, 1948.

### ABERDEEN ROYAL INFIRMARY ASSISTANT OPHTHALMIC SURGEON

The Board of Directors invites applications from medical officers for appointment as an Assistant Ophthalmic Surgeon. The post will be a full-time one, the holder being precluded from engaging in private practice, and the appointment will be subject to review on the establishment of the National Health Service. Salary during the period will be within the range of £750 to £900 per annum according to qualifications and experience. Particulars of the duties may be obtained from the Joint Clerk and Treasurer, 1, Albion Place, Aberdeen, with whom three copies of application, accompanied by the names of two referees, should be lodged not later than June 5, 1948.

### WOLVERHAMPTON EDUCATION COMMITTEE

#### ASSISTANT SCHOOL MEDICAL OFFICER

Applications invited for appointment as Assistant School Medical Officer. The duties are mainly in connexion with the medical inspection and treatment of school children. Candidates must be registered medical practitioners and should have had postgraduate experience. Special experience in diseases of children, examination of handicapped pupils, and the possession of a D.P.H. will be an advantage. The salary will be £675 per annum, rising by annual increments of £25 to a maximum of £875, plus cost-of-living bonus. The appointment will be subject to the provisions of the Local Government Superannuation Act, 1937. Further particulars and conditions may be obtained on sending stamped addressed foolscap envelope to the undersigned, to whom completed applications must be sent by May 31, 1948.—F. Lonsdale, Director of Education, North Street, Wolverhampton.

### UNIVERSITY OF BRISTOL MEDICAL REGISTRAR

The University of Bristol in conjunction with the Bristol Royal Hospital for Sick Children and Women invites applications for the non-resident post of Medical Registrar. The appointment is for one year and renewable. The salary will be on a scale from £500 to £750 per annum according to qualifications and experience. There is a University Scheme for children's allowances. Applications, giving full names, age, qualifications, details of education and experience, together with the names of not more than three recent referees and copies of not more than three recent testimonials, should reach the undersigned, from whom further particulars may be obtained, on or before June 7, 1948.—Winifred Shapland, Secretary and Registrar, University of Bristol, Bristol, 8.

### UNIVERSITY OF BRISTOL EAR, NOSE AND THROAT REGISTRAR

The University of Bristol in conjunction with the Bristol Royal Hospital invites applications for the non-resident post of Ear, Nose and Throat Registrar. The appointment is for one year and renewable. The salary will be on a scale from £500 to £750 per annum according to qualifications and experience. There is a University scheme for children's allowances. Applications, giving full names, age, qualifications, details of education and experience, together with the names of not more than three recent referees and copies of not more than three recent testimonials should reach the undersigned, from whom further particulars may be obtained, on or before June 7, 1948.—Winifred Shapland, Secretary and Registrar, University of Bristol, Bristol, 8.

### BOROUGH OF BARKING BARKING AND UPNEY (MATERNITY) HOSPITAL

#### RESIDENT MEDICAL OFFICER

Applications are invited from qualified medical practitioners for the above-mentioned appointment. Previous medical appointments of this nature are desirable. Salary scale £472 10s. per annum rising by annual increments of £25 to a maximum of £572 10s. per annum plus bonus and emoluments valued at £150 per annum. The appointment is subject to the provisions of the Local Government and other Officers' Superannuation Act, 1937, and to satisfactory medical examination. Applications from R practitioners now holding B1 appointments cannot be considered unless ineligible for H.M. Forces. Application forms and conditions of service may be obtained from the Medical Officer of Health, Town Hall, Barking, Essex, and should be returned to the undersigned not later than May 28, 1948.—E. R. Farr, Town Clerk, Town Hall, Barking, Essex.

### BOROUGH OF CAMBRIDGE MEDICAL OFFICER OF HEALTH AND SCHOOL MEDICAL OFFICER

The Council invite applications from duly qualified medical practitioners registered in the *Medical Register* as holders of a Diploma in Sanitary Science, Public Health or State Medicine, for the above appointment which is subject to s.110 of the Local Government Act, 1933, the Sanitary Officers' (Outside London) Regulations, 1935, and the Local Government Superannuation Act, 1937. The person appointed will be required to perform all the duties imposed on a Medical Officer of Health under relevant Acts and Orders, to undertake the administration of the school health service, and the day-to-day administration of the maternity and child welfare service, to act, if required, as medical superintendent and medical attendant of the Infectious Diseases Hospital, and carry out such other duties as the Council may from time to time direct. The person appointed must reside within the Borough, devote his whole time to the duties of the office, and shall not hold any other appointment without the consent of the Council. The salary will be £1,360 per annum. A car will be provided or an allowance made for the use of a private car on Council business. Application forms may be obtained from and should be returned to me, accompanied by three recent testimonials and endorsed "Appointment of Medical Officer of Health," on or before June 4, 1948.—C. H. Kemp, Town Clerk, The Guildhall, Cambridge.

### BOROUGH OF ILFORD MATERNITY HOME

#### ASSISTANT MEDICAL OFFICER

The Corporation invites applications from qualified medical practitioners for the office of an Assistant Medical Officer for duties at the Council's Maternity Home and in connexion with the Maternity and Child Welfare and General Public Health Services of the Corporation, at a salary of £675 per annum, rising by annual increments of £25 each to £875 per annum plus bonus. The commencing salary will be within the salary scale mentioned, according to qualifications and experience. Applicants must be able and willing to drive a car. The person appointed will be required to devote his or her whole time to the duties of the office, to reside within easy distance of the Corporation's Maternity Home, and to enter into an Agreement for the due performance and fulfilment of all the duties and conditions governing the appointment. The appointment will be subject to a satisfactory medical examination, to the staff regulations of the Council for the time being in force, and to the provisions of the Local Government Superannuation Act, 1937. The appointment will also be subject to three months' notice on either side. Applications, stating age, qualifications and experience, present appointment and salary, accompanied by copies of three recent testimonials, must be received by the undersigned at the Town Hall, Ilford, not later than May 31, 1948. Canvassing, directly or indirectly, will be a disqualification.—K. F. B. Nicholls, Town Clerk, Town Hall, Ilford.

### BOROUGH OF BARRY ACCIDENT AND SURGICAL HOSPITAL HOUSE SURGEON (A)

Applications are invited from registered male medical practitioners, including R practitioners within three months of qualification, for the appointment of House Surgeon (A). The salary will be at the rate of £250 per annum, with full residential emoluments. If held by an R practitioner, the appointment will be limited to six months. Applications, accompanied by copies of two recent testimonials, should be sent to the Medical Officer of Health, Public Health Office, Woodlands Road, Barry, Glam., as soon as possible.—T. D. Howells, Town Clerk, Town Hall, Barry.

### CITY OF SALFORD

#### Health Department

#### SENIOR ASSISTANT MEDICAL OFFICER OF HEALTH and SENIOR ASSISTANT SCHOOL MEDICAL OFFICER

Applications for this post are invited from qualified medical practitioners, male or female, in possession of the Diploma of Public Health, and with experience of Health Services. The appointment will be permanent and whole-time, and the salary will be £975, rising to £1,162 10s. per annum by biennial increments of £50, plus bonus. The commencing salary will be fixed within this scale according to qualifications and experience. The appointment will be subject to the provisions of the Local Government Superannuation Act, 1937. Form of application and other particulars relating to the appointment may be obtained from the Medical Officer of Health, 143, Regent Road, Salford, 5, by whom applications (including the names of two referees) must be received not later than May 29, 1948.—H. H. Tomson, Town Clerk.

### CITY OF COVENTRY

#### GULSON ROAD MUNICIPAL HOSPITAL ASSISTANT MEDICAL OFFICER (B2 or A)

Applications are invited from registered medical practitioners, including R practitioners holding A posts and R practitioners within three months of qualification, for the above appointment now vacant. Salary £250 per annum, with residential emoluments, if an R practitioner is appointed the appointment will be limited to six months. The duties are of a general nature. Applications should be sent at once to the Medical Superintendent at the hospital.—T. Morrison Clayton, Medical Officer of Health, Health Department, Council House, Coventry.

### CITY OF COVENTRY

#### ASSISTANT MEDICAL OFFICER (Maternity and Child Welfare)

Applications are invited from registered women medical practitioners for the post of Assistant Medical Officer (Maternity and Child Welfare) in the City of Coventry Health Department. The successful applicant will be required to work under the Senior Assistant Medical Officer for Maternity and Child Welfare and will take duties in the ante-natal and infant welfare clinics; she will also be required to perform such other duties as the Medical Officer of Health may direct. The possession of the D.P.H. or D.C.H. qualifications will be an advantage. The salary scale is £725, rising by annual increments of £25 to £925 (inclusive of consolidated bonus). The successful candidate will be required to pass a medical examination as to fitness and to contribute under the Local Government and Other Officers' Superannuation Act, 1937. Applications (no forms provided), enclosing copies of two recent testimonials, should reach the undersigned not later than June 4, 1948.—T. M. Clayton, Medical Officer of Health, Health Department, Council House, Coventry.

### CORPORATION OF GLASGOW Public Health Department DIVISIONAL MEDICAL OFFICER

Applications are invited from qualified male medical practitioners, including those now serving in H.M. Forces, for appointment as whole-time Divisional Medical Officer. Applicants should be in possession of a Diploma in Public Health or equivalent qualification, and have administrative experience. A knowledge of infectious diseases and tuberculosis is essential. The duties include the administration of all the statutory health and sanitary services in one of the five divisions of the City under the supervision of the Medical Officer of Health. Salary £900 per annum, rising by annual increments of £50 to a maximum of £1,150 per annum (consolidated). The appointment is superannuable and the successful candidate will be required to pass a medical examination. Applications, stating age, qualifications, and full details of training and experience, together with copies of not more than three recent testimonials or names of referees, to be lodged with the undersigned in an envelope marked "Appointment—Divisional Medical Officer" not later than May 26, 1948.—William Kerr, Town Clerk, City Chambers, Glasgow.

### CITY OF PORTSMOUTH

#### Public Health Department

#### ASSISTANT CHEST PHYSICIAN AND ASSISTANT MEDICAL OFFICER OF HEALTH

Applications are invited from registered medical practitioners not liable for military service for the appointment as Assistant Chest Physician and Assistant Medical Officer of Health. Preference will be given to candidates possessing the Diploma of Public Health. The duties will be mainly concerned with tuberculosis and may include work with the Portsmouth Mass Radiography Unit which has been in operation since 1944, but the gentleman appointed may be required to carry out any other duties in the Health Department as the Medical Officer of Health may direct. The salary payable will be at the rate of £675 per annum, rising to £875 by annual increments of £25, commencing salary according to experience. A cost-of-living bonus at the rate of £60 per annum, will be payable in addition to the salary. The position is subject to the provisions of the Local Government Superannuation Act, 1937, and the successful candidate will be required to pass a medical examination. Canvassing, directly or indirectly, will be deemed a disqualification. Application forms may be obtained from and must be returned to, the Medical Officer of Health, Public Health Department, Municipal Offices 1, Western Parade, Southsea, not later than June 5, 1948.—V. Blanchard, Town Clerk, City Council Chambers, 1, Clarence Parade, Southsea.

### CITY OF NORWICH

#### WOODLANDS HOSPITAL

#### RESIDENT MEDICAL OFFICER AND DEPUTY SENIOR MEDICAL OFFICER (B1)

Applications are invited from registered male medical practitioners for the above-named appointment (B1). Practitioners now holding B1 appointments should not apply unless ineligible for H.M. Forces. Candidates must have held resident surgical and medical posts in a general hospital, and experience in obstetrics will be a recommendation. The salary will be at the rate of £525 per annum, rising by annual increments of £25 to £725, plus cost-of-living bonus (now £30 per annum), with full residential emoluments valued at £150 per annum, but in fixing commencing salary regard will be had to qualifications and experience. All fees received must be accounted for and paid over to the Council. Relationship to members of the Council or their staff must be declared in the application. Canvassing directly or indirectly will be a disqualification. Applications stating age, nationality, qualifications with dates and details of previous appointments, accompanied with copies of not more than three recent testimonials and the names of two referees should be sent to the Senior Medical Officer, Woodlands Hospital, Norwich, immediately.

Have you read the notice  
at top of page 12 ?

Have you read the notice  
at top of page 12 ?

# CITY OF MANCHESTER

## Health Department

### ASSISTANT TUBERCULOSIS OFFICER

Applications are invited from registered male medical practitioners, including those in H.M. Forces, for the position of Assistant Tuberculosis Officer. Candidates must have special knowledge of medical and surgical tuberculosis. Salary £735 per annum, rising to a maximum of £910 per annum, subject to the Manchester Corporation conditions of service. The application of the revised Askwith recommendation is under consideration. The candidate appointed will be under the administrative control of the Medical Officer of Health, and immediate control of the Senior Tuberculosis Officer. He will be required to devote the whole of his time to the duties of his position, to execute the Deed of Service, to contribute to the Corporation Superannuation Fund and, if under the age of 30 years, to the Widows' and Orphans' Pensions Scheme. Forms of application may be obtained from the Town Clerk, Town Hall, Manchester, 2, to whom completed applications must be forwarded not later than May 31, 1948, endorsed "Assistant Tuberculosis Officer." Applications must not be sent to any member of the Council. Canvassing in any form is prohibited.—Philip B. Dingle, Town Clerk, Town Hall, Manchester, 2.

## CITY OF PLYMOUTH MOUNT GOLD ORTHOPAEDIC HOSPITAL (120 beds)

### RESIDENT SURGICAL OFFICER (B1)

Applications are invited from registered medical practitioners having previous experience of orthopaedics and fracture work for the post of Resident Surgical Officer (B1). Ex-Service practitioners having experience of traumatic surgery, and suitably qualified R practitioners now holding B2 appointments, are invited to apply. Applications from R practitioners now holding B1 appointments cannot be considered unless they have been rejected by the R.A.M.C. The post is at present held by a Class III practitioner. The appointment is for one year but may be terminated by one month's notice on either side at any time. Salary is at the rate of £300 per annum, plus cost-of-living bonus and full residential emoluments. Married quarters are not provided. Applications, stating age, nationality, qualifications, and details of previous experience, together with copies of two recent testimonials, in an envelope endorsed Resident Surgical Officer, should be sent to the undersigned as soon as possible.—T. Peirson, Medical Officer of Health, Seven Trees, Lipson Road, Plymouth.

## CITY OF STOKE-ON-TRENT

### Health Department

### JUNIOR ASSISTANT MEDICAL OFFICER (B1)

Applications are invited for the appointment of a Junior Assistant Medical Officer, for a period of twelve months only, to assist at the Infectious Diseases Hospital, Bucknall, and opportunity will be given to obtain experience in other branches of the work of the Health Department, e.g. Maternity and Child Welfare Clinics, Special Treatment Centre and Chest Dispensary. Salary £355 plus residential emoluments and bonus. Applications from R practitioners now holding B1 appointments cannot be considered unless ineligible for H.M. Forces. Applications to be sent to the undersigned in envelopes endorsed "Health Department—Junior Assistant Medical Officer," as soon as possible.—Harry Taylor, Town Clerk.

## CITY OF STOKE-ON-TRENT

### STANFIELD SANATORIUM

### RESIDENT MEDICAL OFFICER

Applications are invited for the post of Resident Medical Officer (male) at Stanfield Sanatorium. Candidates must be single. Previous institutional experience in tuberculosis will be an advantage. Salary at the rate of £472 10s. rising by annual increments of £25 to £572 10s. per annum plus bonus and emoluments which will include board, lodging, laundry and attendance. The selected candidate will require to act under the immediate direction of the Tuberculosis Officer. Further particulars may be obtained from the Medical Officer of Health, St. Peter's Chambers, Glebe Street, Stoke-on-Trent. Applications to be forwarded in envelopes endorsed, "Stanfield Sanatorium—Resident Medical Officer" to the undersigned as soon as possible.—Harry Taylor, Town Clerk.

## CITY OF NOTTINGHAM MENTAL HEALTH SERVICE

### MAPPERLEY HOSPITAL

### HOUSE PHYSICIAN (A)

A vacancy exists at this Hospital for the post of House Physician, class A appointment. The post offers opportunities to become acquainted with all modern forms of mental treatment and to gain knowledge of the neuroses and psychoses. The appointment will be in the first instance for six months, at a salary of £350 per annum, all found. Practitioners within three months of qualification and liable under the National Service Acts may apply, and if such a practitioner is appointed the appointment will be limited to six months. Applications should be sent to the Medical Superintendent not later than June 5, 1948.

## CITY OF BIRMINGHAM MENTAL HOSPITAL

### Winson Green

### HOUSE PHYSICIAN (B1)

Applications are invited for the post of House Physician (B1), at a salary of £350 per annum, together with residential emoluments valued at £120 and cost-of-living bonus, at present £59 19s. (of which 50% is paid in cash). The post is tenable for six months in the first instance and may be renewed for a further six months. Applications from R practitioners now holding B1 appointments cannot be considered unless ineligible for H.M. Forces. The hospital is recognized by the University of Birmingham for clinical teaching in psychology and there is ample opportunity for post-graduate experience. Applications to Medical Superintendent by June 5, 1948.

## CITY OF BIRMINGHAM MENTAL HOSPITAL

### Winson Green

### LOCUM TENENS MEDICAL OFFICER

Wanted Locum Tenens Medical Officer. Salary £12 12s., with all found. Some experience in institutional psychiatry would be an advantage. Applications immediately to Medical Superintendent.

## CITY AND COUNTY OF BRISTOL

### FRENCHAY GENERAL HOSPITAL

### HOUSE SURGEON (B2)

Applications are invited from registered medical practitioners for post of House Surgeon (B2) now vacant at Frenchay General Hospital. Successful candidate will be attached to the Thoracic Surgical Unit at the hospital. Salary £365 per annum, plus full residential emoluments. R practitioners holding A posts may apply, when the appointment will be limited to six months, otherwise it will be for twelve months. Application forms obtained from the undersigned, to whom they should be returned by May 29, 1948.—Medical Officer of Health, Kenwith Lodge, Westbury Park, Bristol, 6.

## COUNTY BOROUGH OF BIRKENHEAD

### Department of the Medical Officer of Health

### DEPUTY MEDICAL OFFICER OF HEALTH

Applications are invited from registered male practitioners for the appointment of Deputy Medical Officer of Health at a salary of £1,000 per annum, increasing by £50 per annum to £1,200 per annum. The commencing salary will be fixed within this scale according to qualifications and experience of the appointed candidate. Applicants must possess a Diploma in Public Health, have had experience in Public Health Administration, and should be capable of assuming full responsibility for the supervision of the Public Health Department in the absence of the Medical Officer of Health. The duties will be partly administrative and partly clinical. The appointment is subject to the provisions of the Local Government Superannuation Act, 1937, and the selected applicant will be required to pass a medical examination. Forms of application to be obtained from the Medical Officer of Health, 9, Hamilton Square, Birkenhead, and accompanied by copies of three recent testimonials, must be delivered to the undersigned in an envelope endorsed "Deputy Medical Officer of Health" not later than fourteen days after the appearance of this advertisement.—E. W. Tame, Town Clerk, Town Hall, Birkenhead.

## COUNTY COUNCIL OF THE COUNTY OF STIRLING

### ASSISTANT MEDICAL OFFICER OF HEALTH

Applications are invited for the appointment of Assistant Medical Officer of Health. Applicants must be registered medical practitioners and also hold the Diploma in Public Health. Salary £675 rising by annual increments of £25 to £875 per annum, with placing on the scale according to experience, with in addition a temporary cost-of-living bonus. The successful applicant will be employed chiefly on School Medical Service, but will require to undertake child welfare work and such other duties as may be directed from time to time by the County Medical Officer. The applicant will also be required to pass a medical examination, and the salary will be subject to deduction of superannuation contributions. Canvassing either directly or indirectly will be a disqualification. A form of application may be obtained from the undersigned, with whom applications and copies of three recent testimonials should be lodged on or before May 28, 1948.—George J. Sherriff, County Clerk, County Offices, Viewforth, Stirling.

## COUNTY MENTAL HOSPITAL, Armagh

### JUNIOR ASSISTANT MEDICAL OFFICER

The Committee of Management will, at its meeting to be held on Monday, June 14, 1948, appoint a Junior Assistant Medical Officer at Topping scale of salary—viz., £450 by £50 to £650 per annum, inclusive of war bonus, plus £50 per annum if in possession of the Diploma in Psychological Medicine or on obtaining same, plus £50 cash in lieu of rations—with allowances consisting of apartments, attendance, fuel, light, laundry, vegetables and milk, valued for pensionable purposes at £150 per annum. Candidates must be duly qualified and registered. Preference will be given to an ex-member of H.M. Forces. The appointment will be on a temporary basis and will be subject to review before January 1, 1949. It will be terminable by two months' notice on either side. Applications should be furnished to the Resident Medical Superintendent not later than Friday, June 11, 1948. Personal attendance desirable on Monday, June 14, 1948, at 12 noon.

## COUNTY BOROUGH OF GATESHEAD

### BENSHAM GENERAL HOSPITAL

Applications are invited from registered medical practitioners for the following resident appointments:—

**HOUSE PHYSICIAN (A).** Salary at the rate of £250, plus bonus £59 16s., with full residential emoluments.

**OBSTETRIC HOUSE SURGEON (B2).** Salary at the rate of £300, plus bonus £59 16s., with full residential emoluments.

Practitioners within three months of qualification who are liable for service under the National Service Acts may apply for the A appointment and R practitioners who hold A appointments may apply for the B2 appointment. The appointments are for a period of six months. Applications to the Medical Superintendent as soon as possible.

## COUNTY COUNCIL OF THE WEST RIDING

### OF YORKSHIRE

### SCALEBOR PARK MENTAL HOSPITAL

Burley in Wharfedale, Yorks (289 beds)  
(Specializing in all forms of modern treatment with an annual admission rate exceeding 300 patients)

### RESIDENT JUNIOR MEDICAL OFFICER (B1)

Applications are invited from registered medical practitioners (male) for the appointment of Resident Junior Medical Officer (B1). Salary scale £505, rising by annual increments of £20 to £605, plus £50 for the Diploma in Psychiatry or the equivalent, plus full residential emoluments valued at £200 and cost-of-living bonus £29 18s. Applications should be addressed to the Medical Superintendent, Scalebor Park Hospital, Burley in Wharfedale, near Leeds, Yorks, and forwarded to reach him as soon as possible, but applications from R practitioners now holding B1 appointments cannot be considered unless ineligible for H.M. Forces.

## COUNTY BOROUGH OF BARNSELY

### ST. HELEN MUNICIPAL GENERAL HOSPITAL

### Registered OBSTETRIC HOUSE SURGEON (B2)

Applications are invited from male registered medical practitioners, including R practitioners holding (A) posts, for the post of Resident Obstetric House Surgeon (B2) to the Maternity Unit, consisting of 90 beds. The hospital is recognized as a Part II Training School for Midwives. The salary will be at the rate of £250 per annum, and the appointment will be for a period of twelve months, or if an R practitioner is appointed, for six months only. Applications, accompanied by copies of not more than two testimonials, should be sent to the Medical Officer of Health, Public Health Department, Town Hall, Barnsley, as soon as possible. The names of two persons to whom reference can be made should also be given.—A. E. Gilfillan, Town Clerk, Town Clerk's Office, Town Hall, Barnsley.

## COUNTY BOROUGH OF BURNLEY

### Public Health Department

### ASSISTANT MEDICAL OFFICER OF HEALTH

Applications are invited from medical practitioners, either sex, for the above appointment. The duties will be mainly in connexion with Care of Mothers and Young Children and the School Health Service. Salary £675 per annum, rising by annual increments of £25 to a maximum of £875 per annum plus an amount of £60 per annum in respect of the recently consolidated bonus. Conditions of appointment, duties and application forms may be obtained from the Medical Officer of Health, Public Health Department, St. James's Street, Burnley, to whom the application forms, together with copies of three recent testimonials, must be returned as early as possible.—C. V. Thornley, Town Clerk, Town Hall, Burnley.

## COUNTY BOROUGH OF ROTHERHAM

### MUNICIPAL GENERAL HOSPITAL

### Resident ASSISTANT MEDICAL OFFICER (A)

Applications are invited from fully registered medical practitioners (including practitioners within three months of qualification and who are liable for service under National Service Acts), for the above appointment. The appointment will be for a period of six months. Salary is at the rate of £200 per annum, together with full residential emoluments and a temporary cost-of-living bonus in accordance with the Council's scale. Forms of application may be obtained from the Medical Superintendent, Municipal General Hospital, Moor-gate, Rotherham, and must be returned to the undersigned, endorsed "Resident Assistant Medical Officer, as soon as possible.—John S. Wall, Town Clerk, Municipal Offices, Rotherham.

## COUNTY OF DENBIGH

### WREXHAM EMERGENCY (COUNTY GENERAL) HOSPITAL (225 beds)

### HOUSE SURGEON (A)

Applications are invited for the post of House Surgeon (A) from registered medical practitioners, including practitioners within three months of qualification who are liable for service under the National Service Acts. If held by a practitioner who is liable under these Acts, appointment will be for a period of six months, otherwise it will be for a period not exceeding twelve months. Salary £300 per annum, rising by one increment of £50 to a maximum of £350 per annum after six months satisfactory service plus temporary cost-of-living bonus, with full residential emoluments. The successful applicant will be required to take up duties on June 16, 1948. Applications to be sent immediately to Dr. H. Arwel Thomas, County Medical Officer of Health, 16, Grosvenor Road, Wrexham, Denbighshire.

**COUNTY OF DENBIGH  
WREXHAM EMERGENCY (COUNTY  
GENERAL) HOSPITAL (225 beds)  
HOUSE PHYSICIAN (A)**

Applications are invited for the post of House Physician (A) from registered medical practitioners, including practitioners within three months of qualification who are liable for service under the National Service Acts. If held by practitioners who are liable under these Acts, appointment will be for a period of six months, otherwise it will be for a period not exceeding twelve months. Salary £300 per annum, rising by one increment of £50 to a maximum of £350 per annum after six months satisfactory service, plus temporary cost-of-living bonus, with full residential emoluments. Applications to be sent immediately to Dr. H. Arwell Thomas, County Medical Officer of Health, 16, Grosvenor Road, Wrexham, Denbighshire.

**COUNTY BOROUGH OF DERBY  
DERBY CITY HOSPITAL  
TWO RESIDENT MEDICAL OFFICERS (B2)**

Applications are invited from registered medical practitioners, male or female, for the appointment of Resident Medical Officers (B2), including R practitioners who now hold A posts. If held by R practitioners the appointments may be limited to six months, otherwise they may be extended to twelve months. The salary is at the rate of £225 per annum, plus emoluments. There are two vacancies, one in Obstetrics and one in Surgery. The hospital is an acute general hospital with a normal complement of 312 beds for acute medical and surgical cases, and with a large obstetrical department and is recognized for the D.Obst.R.C.O.G. Applications should be sent to the Medical Superintendent, City Hospital, Derby, as soon as possible.—C. Ashton, Town Clerk, Town Hall, Derby.

**COUNTY OF LINCOLN—PARTS OF LINDSEY  
Public Health Department  
ASSISTANT MEDICAL OFFICERS  
for Maternity and Child Welfare**

Applications are invited from fully qualified medical women for two additional posts of Assistant Medical Officers for Maternity and Child Welfare. Salary in accordance with the Interim Askwith Scales, i.e., £725 by £25 to £925. Further particulars of the appointments and forms of application are obtainable from the undersigned to whom applications, together with copies of not more than three recent testimonials, should be forwarded to reach him not later than June 5, 1948.—W. S. H. Campbell, County Medical Officer, County Offices, Lincoln.

**COUNTY OF LINCOLN—PARTS OF LINDSEY  
Public Health Department  
COUNTY INFIRMARY, Louth, Lincs (240 beds)  
RESIDENT MEDICAL OFFICER (B2)**

Applications are invited from registered medical practitioners (male or female) for the appointment of Resident Medical Officer (B2), vacant June 1. Salary at the rate of £250 a year with full residential emoluments. Includes R practitioners who now hold A posts for whom appointment would be limited to six months. Applications should be forwarded to the Surgeon-Superintendent, County Infirmary, Louth, Lincs, as soon as possible, without testimonials, but with the names of two persons to whom reference can be made.

**COUNTY BOROUGH OF IPSWICH  
BOROUGH GENERAL HOSPITAL (312 beds)  
Applications are invited from registered medical practitioners, male or female, including R practitioners holding A appointments, for the following posts:**

**HOUSE PHYSICIAN (B2)  
HOUSE PHYSICIAN AND ANAESTHETIST (B2)  
HOUSE SURGEON (B2)**

Salary in each case £350 per annum, with full residential emoluments, and the appointments will be limited to six months in the first instance. Applications should be sent to the Medical Officer of Health, Public Health Department, Elm Street, Ipswich.

**COUNTY BOROUGH OF IPSWICH  
ASSISTANT MEDICAL OFFICER OF HEALTH  
AND SCHOOL MEDICAL OFFICER**

Applications are invited for the above appointment in the Public Health Department. Applicants must be in possession of a Diploma of Public Health. The salary scale will be £735 per annum, rising by annual increments of £25 to £935 per annum. A car allowance will be paid. Applications on forms to be obtained from the Medical Officer of Health, Elm Street, Ipswich, must be received by me not later than May 29, 1948. Canvassing will disqualify.—J. G. Barr, Town Clerk, Town Hall, Ipswich.

**COUNTY BOROUGH OF WALSALL  
MANOR HOSPITAL (333 beds)  
JUNIOR ASSISTANT MEDICAL OFFICER (A)**

Applications are invited from registered medical practitioners (male and female) for the appointment of Junior Assistant Medical Officer (A), for casualty and surgical duties. Salary £200 per annum with full residential emoluments. Practitioners within three months of qualification and liable under the National Service Acts may apply, when appointment will be for a period of six months, otherwise twelve months. Applications should be sent immediately to the Medical Superintendent, Manor Hospital, Walsall.

**COUNTY COUNCIL OF NORTHUMBERLAND  
HEXHAM GENERAL HOSPITAL (390 beds)  
Hexham-on-Tyne, Northumberland  
ONE ORTHOPAEDIC AND ONE GENERAL  
HOUSE SURGEON (B2)**

Applications are invited for the above at a salary of £250 per annum, plus full residential emoluments. Appointment of R practitioners now in A posts is for six months, others for twelve months. The hospital, formerly E.M.S., is the General Hospital for West Northumberland and an Orthopaedic special centre. Applications to the undersigned by May 29.—A. Curtis, Medical Superintendent.

**ESSEX COUNTY COUNCIL  
SENIOR MEDICAL OFFICER**

Applications are invited from registered medical practitioners for the above-mentioned appointment on the central staff of the Council's Public Health Department. The duties of the person appointed will be chiefly those relative to the administration of the maternity and child welfare services and previous experience in the central administration of such services is essential. Preference will be given to candidates who possess the Certificate in Public Health or the Diploma in Child Health. Remuneration will be at the rate of £1,000 a year rising, subject to satisfactory service, by annual increments of £50 to £1,250 a year, plus such bonus (if any) as may be determined from time to time by the Council. The appointment will be subject to the provisions of the Local Government Superannuation Act, 1937, and the candidate selected for appointment will be required to pass a medical examination. Application forms may be obtained from the Clerk of the County Council, County Hall, Chelmsford, to whom they should be returned, accompanied by copies of not more than three recent testimonials, not later than June 9, 1948. Full information should also be given as to the applicant's position in relation to military service. Canvassing, directly or indirectly, will disqualify.

**ESSEX COUNTY COUNCIL  
ASSISTANT COUNTY MEDICAL OFFICERS  
OF HEALTH**

Applications are invited from registered medical practitioners for the above-mentioned appointments. Applicants should have experience of school medical inspections and maternity and child welfare work, and preference will be given to candidates who possess the Diploma in Child Health and/or the Certificate or Diploma in Public Health. Remuneration will be at the rate of £750 a year rising, subject to satisfactory service, by annual increments of £25 to £950 a year, plus such bonus (if any) as may be determined from time to time by the Council. The appointments will be subject to the provisions of the Local Government Superannuation Act, 1937, and the candidates selected for appointment will be required to pass a medical examination. Application forms may be obtained from the Clerk of the County Council, County Hall, Chelmsford, to whom they should be returned, accompanied by copies of not more than three recent testimonials, not later than June 9, 1948. Full information should also be given as to the applicant's position in relation to military service. Canvassing, directly or indirectly, will disqualify.

**ESSEX COUNTY COUNCIL  
LIDGE HOSPITAL, Orsett  
SENIOR MEDICAL OFFICER (Obstetrician)**

The County Council invite applications from suitably qualified medical practitioners for the established post of Senior Medical Officer (Obstetrician) at Lidge Hospital, Orsett. The salary attaching to the post will be at the rate of £700 a year rising, subject to satisfactory service, by annual increments of £25 to £1,000 a year, inclusive of residential emoluments or cash in lieu, together with such war bonus as may be decided by the Council from time to time. The successful candidate must pass a medical examination and contribute to the Council's Superannuation Fund. Applications, accompanied by copies of not more than three recent testimonials (which will not be returned) should be delivered to me not later than May 29, 1948. Canvassing either directly or indirectly will be a disqualification.—John E. Lightburn, Clerk of the County Council, County Hall, Chelmsford.

**EAST SUSSEX COUNTY COUNCIL  
SOUTHLANDS HOSPITAL, Shoreham-by-Sea  
RESIDENT HOUSE SURGEON (B2) (male)**

Applications are invited from registered medical practitioners for appointment as Resident House Surgeon (B2) (male) at Southlands Hospital, Shoreham-by-Sea. The person appointed will, in addition to assisting on Surgical Wards, be expected to do Receiving Ward duties. Salary £280 per annum, with emoluments to the value of £180 per annum. Appointment subject to provisions of the Local Government Superannuation Act, 1937, and a candidate to be successful must pass a medical examination. Full-time appointment for a period not exceeding one year (six months only if an R practitioner is appointed) and subject to (a) one month's notice on either side, and (b) such conditions of service as may from time to time be approved on behalf of the County Council. Application forms should be obtained from, and returned as soon as possible to, the Medical Superintendent, Southlands Hospital, Shoreham-by-Sea.—H. S. Martin, Clerk of the County Council, County Hall, Lewes.

**COUNTY BOROUGH OF SMETHWICK  
ST. CHAD'S HOSPITAL  
Hagley Road, Birmingham, 16  
LOCUM OBSTETRICS OFFICER**

Applications are invited from medical men or women with postgraduate experience in obstetrics to act as Locum at St. Chad's Hospital for one month commencing June 21, 1948. The salary offered is 12 guineas per week, with board and residence. Applications should be addressed as soon as possible to the Medical Superintendent, St. Chad's Hospital, Hagley Road, Birmingham, 16.—E. L. Twycross, Town Clerk, Council House, Smethwick.

**DERBYSHIRE COUNTY COUNCIL  
HOLIDAY LOCUM TENENS FOR MEDICAL OFFICERS**

Applications are invited from qualified practitioners with experience in tuberculosis for the following temporary appointments:

(a) A **TUBERCULOSIS OFFICER**, who will be required to work in various dispensaries in the County from June 14 to August 21, 1948. The salary will be at the rate of £975 per annum, plus cost-of-living bonus at the rate of £59 16s. per annum, together with travelling expenses in accordance with the County scale.

(b) A **RESIDENT MEDICAL OFFICER** at Walton Sanatorium, Chesterfield, from July 23 to September 18. The salary will be at the rate of £455 per annum, plus cost-of-living bonus at the rate of £29 18s. per annum together with residential emoluments.

Applications should be forwarded to the undersigned as soon as possible.—J. B. S. Morgan, County Medical Officer, County Offices, Derby.

**GLASGOW ROYAL INFIRMARY  
Applications are invited from suitably qualified medical practitioners for the following posts:  
PHYSICIAN TO OUT-PATIENT DEPARTMENT  
ASSISTANT PHYSICIAN TO OUT-PATIENT DEPARTMENT**

The second post will become vacant if the first is filled by promotion.

The post of Physician to the Out-Patient Department will be on part-time basis, and will carry an honorarium of £500 per annum. Additional payments will be made by the University for teaching. The post of Assistant Physician to the Out-Patient Department will be on a full-time basis and will carry a salary of from £600 to £800 per annum, according to age, qualifications, and experience. From this sum will be deducted any amounts received from the University for teaching.

The appointments are subject to annual reappointment. Particulars as to duties, etc., may be obtained from the Superintendent, Glasgow Royal Infirmary, 84, Castle Street, Glasgow, C.4. Appointments will date from October 1, 1948.

Applicants for the post of Physician to the Out-Patient Department should state whether, in the event of being unsuccessful, they would be willing to consider the junior appointment of Assistant Physician to the Out-Patient Department.

Applications, with three names for reference, should be lodged with the undersigned not later than Tuesday, June 15, 1948.—A. A. MacIver, C.A., F.H.A., Secretary, Glasgow Royal Infirmary, Office: 135, Buchanan Street, Glasgow, C.1.

**GLOUCESTERSHIRE COUNTY COUNCIL  
SUNNYSIDE MATERNITY HOSPITAL  
Cheltenham**

**OBSTETRIC OFFICER (B2)**  
Applications are invited from registered medical practitioners, including R practitioners holding A posts, for the appointment of Obstetric Officer (B2) which will be vacant on June 1. This hospital of 63 beds deals with the majority of abnormal midwifery cases in North Gloucestershire and is recognized for the purposes of training for the D.R.C.O.G. Commencing salary at the rate of £250 per annum, with full residential emoluments. The appointment, which is for a period of six months, is superannuable and is subject to a satisfactory medical examination. Applications should be sent to the County Medical Officer of Health, 18, Berkeley Street, Gloucester, as soon as possible.

—Guy H. Davis, Clerk of the County Council, Shire Hall, Gloucester.

**LANCASHIRE COUNTY COUNCIL  
Public Health Committee  
COUNTY HOSPITAL  
Whiston, Prescot, near Liverpool  
HOUSE SURGEON (B2)  
HOUSE PHYSICIAN (B2)**

Applications are invited for the above appointments from registered medical practitioners, male and female, including R practitioners who now hold A posts. If held by an R practitioner, the appointments will be limited to a period of six months, otherwise the successful applicants will be eligible for reappointment for a further period of six months. Salary for each appointment is at the rate of £250 per annum, plus a cost-of-living bonus and full residential emoluments. Forms of application may be obtained from the County Medical Officer of Health, Hospital and Medical Department, County Offices, Preston, to whom they must be returned not later than Monday, June 7, 1948.—R. H. Adcock, Clerk of the County Council, County Offices, Preston.

**Have you read the notice  
at top of page 12 ?**



## Have you read the notice at top of page 12 ?

### KENT COUNTY COUNCIL COUNTY HOSPITAL, Farnborough, near Bromley SENIOR ASSISTANT RESIDENT MEDICAL OFFICER to the Paediatric Unit of 50 beds

Applications are invited for the appointment of Senior Assistant Resident Medical Officer to the Paediatric Unit of 50 beds at the above hospital. Salary within the scale £472 10s., rising by annual increments of £25 to £572 10s. a year according to experience, plus a temporary cost-of-living allowance and full residential emoluments. Applicants must have had previous hospital experience with sick children. Suitably qualified R practitioners holding B2 appointments and those who have returned from the Forces are invited to apply. R practitioners now holding B1 appointments and ineligible for H.M. Forces may also apply. The appointment is subject to the Local Government Superannuation Act, 1937. Applications with the names and addresses of two responsible persons to whom reference may be made as to professional ability and character, should be addressed to the County Medical Officer, County Hall, Maidstone, by not later than June 21, 1948.—W. L. Platts, Clerk of the County Council, County Hall, Maidstone.

### HAMPSHIRE COUNTY COUNCIL TEMPORARY TUBERCULOSIS OFFICER

Applications are invited from duly qualified medical men for the temporary appointment of a Tuberculosis Officer for a period of two to three months from July 11, 1948. Duties will be carried out chiefly at clinics within the county. Salary will be payable at the rate of £1,000 per annum. A car is desirable, for which travelling allowance will be paid. This temporary appointment has been approved by the S.W. Metropolitan Regional Hospital Board. Apply by letter, giving details of qualifications and experience, to the County Medical Officer, The Castle, Winchester, without delay.—G. Andrew Wheatley, Clerk of the County Council, The Castle, Winchester.

### LONDON COUNTY COUNCIL Consultant and Specialist Service OPHTHALMOLOGIST

Applications are invited for appointment as Ophthalmologist for one session a week of 1½ to 2½ hours at St. Nicholas' Hospital, Plumstead. Remuneration £4 4s. for the routine session and according to duration for any additional sessions which may be required. Mileage allowance is payable in addition to the sessional fee. Application forms containing further particulars and conditions of appointment and service obtainable from the Medical Officer of Health (S.D.6). The County Hall, S.E.1, returnable by June 5, 1948. (1135).

### LONDON COUNTY COUNCIL NEW END HOSPITAL, Hampstead, N.W.3 HOUSE PHYSICIAN (A) (CASUALTY)

Applications invited from registered medical practitioners, including R practitioners within three months of qualification, for resident post of House Physician (Casualty) (A) appointment. Salary £200 per annum. Six months' appointment, required immediately. Applications to Medical Superintendent. (1164).

### MIDDLESEX COUNTY COUNCIL HILLINGDON COUNTY HOSPITAL near Uxbridge, Middlesex

**SENIOR RESIDENT HOUSE PHYSICIAN (B2)**  
Senior House Physician (B2) (Resident) required at Hillingdon County Hospital, near Uxbridge, Middlesex, late June. Salary £250 per annum, plus any temporary bonus (now £30 per annum cash), board, lodging, laundry. R practitioners holding A posts eligible. Whole-time duties under supervision of Medical Director. Six to twelve months' appointment (six months only for R practitioners), subject to medical examination. Applications (no forms) to Medical Director of hospital by June 3 (quoting E.291, B.M.J.).—C. W. Radcliffe, Clerk of the County Council, Middlesex Guildhall, S.W.1.

### MIDDLESEX COUNTY COUNCIL ASSISTANT MEDICAL OFFICER

Assistant Medical Officer, male or female, required in Brentford and Chiswick. Whole-time appointment for maternity and child welfare and school health work and such other duties as Council may require. Experience in the conduct of ante-natal clinics essential. Established, pensionable, subject to medical exam. Salary scale £780, rising after two years by £30 p.a. to £930 p.a., plus any temporary bonus (now £60 p.a.). Applications (no forms) to Medical Officer of Health, Town Hall, Chiswick, W.4, by June 3 (quoting E.271, B.M.J.).—C. W. Radcliffe, Clerk of the County Council, Middlesex Guildhall, S.W.1.

### MIDDLESEX COUNTY COUNCIL UXBRIDGE CHEST CLINIC ASSISTANT TUBERCULOSIS OFFICER

Salary £750 by £50 to £950 per annum, plus any temporary bonus (now £60 per annum). The officer appointed will work under the direction of the Tuberculosis Officer. Unestablished post, normally for one to three years. Written applications to the undersigned by May 29 (quoting E.239, B.M.J.).—C. W. Radcliffe, Clerk of the County Council, Middlesex Guildhall, S.W.1.

### MIDDLESEX COUNTY COUNCIL HILLINGDON COUNTY HOSPITAL near Uxbridge, Middlesex

**SURGICAL REGISTRAR (B1)**  
Surgical Registrar (B1) (non-resident) required early July at Hillingdon County Hospital, near Uxbridge, Middlesex. Registered medical practitioners who have held posts as House Surgeons eligible. Salary £600 by £50 to £700 per annum, plus any temporary bonus (now £60 per annum). Appointment, initially for one year, subject to medical examination. Whole-time duties, such as Council may require, under supervision of Medical Director. Applications from R practitioners now holding B1 appointments cannot be considered unless ineligible for H.M. Forces. Applications (no forms) to the undersigned by June 3 (quoting E.292, B.M.J.).—C. W. Radcliffe, Clerk of the County Council, Middlesex Guildhall, S.W.1.

### MIDDLESEX COUNTY COUNCIL CENTRAL MIDDLESEX COUNTY HOSPITAL Park Royal, N.W.10

**SURGICAL REGISTRAR (B1)**  
Surgical Registrar (B1) required with good general surgical experience, also experience in neurosurgery desirable, but not essential. Whole-time duties under supervision of senior surgical staff may include teaching. Salary £600 by £50 to £700 per annum, plus any temporary bonus (now £60 per annum), non-resident. Appointment initially for one year, possible extension, subject to medical examination. Applications from R practitioners now holding B1 appointments cannot be considered unless ineligible for H.M. Forces. Application (no forms) to the undersigned by June 2 (quoting E.293, B.M.J.).—C. W. Radcliffe, Clerk of the County Council, Middlesex Guildhall, S.W.1.

### MIDDLESEX COUNTY COUNCIL SHENLEY MENTAL HOSPITAL Near St. Albans, Herts

**CLINICAL ASSISTANT (B1)**  
Clinical Assistant (B1) required at Shenley Mental Hospital, near St. Albans, Herts, immediately. Salary £300 per annum, plus any temporary bonus (now £30 per annum cash), plus residential quarters and attendance. Six to twelve months appointment. Applications from R practitioners now holding B1 appointments cannot be considered unless ineligible for H.M. Forces. Applications to Medical Superintendent at hospital (quoting E.288, B.M.J.).—C. W. Radcliffe, Clerk of the County Council, Middlesex Guildhall, S.W.1.

### NORTH WALES COUNTIES MENTAL HOSPITAL, Denbigh

**ASSISTANT MEDICAL OFFICER (B1)**  
Applications are invited for the permanent pensionable post of Assistant Medical Officer (B1). Salary between £472 10s. and £650 per annum, according to experience, plus £50 per annum for D.P.M., plus (a) full residential emoluments valued at £200 per annum, if fully resident as a single person or (b) an unfurnished flat with fuel, light, and laundry valued as an emolument at £125 per annum, with an upward adjustment in the cash salary of £75. In addition a war bonus at the rate of 5% on the cash salary is payable. Applications from R practitioners now holding B1 appointments cannot be considered unless ineligible for H.M. Forces. The out-patient practice of the hospital includes clinics at four centres in North Wales for the treatment of neurosis and psychosis in adults and for child guidance. Applications, accompanied by the names and addresses of two referees, should be addressed to the Medical Superintendent.

### NORFOLK COUNTY COUNCIL SENIOR ASSISTANT MEDICAL OFFICER

Applications are invited for appointment as Senior Assistant Medical Officer on Headquarters staff. The duties will be mainly in connexion with the school health service and applicants should have had considerable experience in this work. Knowledge of administration and possession of the D.P.H. or D.C.H. will be additional qualifications. The salary scale (consolidated) is £1,035 by £25 to £1,222 10s., and travelling expenses will be paid according to the Council's Scale. The appointment is subject to the provisions of the Local Government Superannuation Act, 1937, and the passing of a medical examination. It will be terminable by three months' notice on either side. Application forms, together with further particulars of the appointment, can be obtained from the County Medical Officer, Public Health Department, 29, Thorpe Road, Norwich, to whom they should be returned not later than June 19, 1948.—H. Oswald Brown, Clerk of the County Council.

### NOTTINGHAMSHIRE COUNTY COUNCIL National Health Service Act, 1946 MEDICAL OFFICER FOR MENTAL HEALTH SERVICE

Applications are invited for the above appointment from registered medical practitioners with special qualifications or experience in mental health. Consolidated salary £1,035 per annum by £50 biennially to £1,223 per annum. Application forms and conditions of appointment may be obtained from my office and applications must be returned to me accompanied by copies of not more than three recent testimonials by May 31, 1948. Canvassing will disqualify.—K. Tweedale Meaby, Clerk of the County Council, Shire Hall, Nottingham.

### RURAL DISTRICTS OF MERIDEN AND TAMWORTH WARWICKSHIRE COUNTY COUNCIL MEDICAL OFFICER OF HEALTH AND AREA MEDICAL OFFICER

Applications are invited from registered medical practitioners holding a Diploma in Public Health or similar qualification for the above-mentioned whole-time appointment at an inclusive salary of £1,250 per annum, rising by annual increments of £50 to £1,450 per annum. In addition, travelling and subsistence allowances will be payable in accordance with the County Council's scale. The appointment will be made by the District Councils, and the successful applicant will subsequently be appointed as Area Medical Officer by the Warwickshire County Council. The conditions of the appointment will be: (1) The person appointed will not be permitted to engage in private practice. (2) He will be required to reside within an approved distance of his administrative centre. (3) He will be required to act as Medical Officer of Health for the two Rural Districts (combined population 51,000) and to perform all duties imposed on a medical officer by the relevant Acts and Orders. (4) He will be required to act as Area Medical Officer for the County Council health and school medical services for the North-Western Area, which is coterminous with the boundaries of the two districts. (5) He will be required to undertake such other duties as the Councils of the two districts and the County Council may from time to time decide. The appointment will be subject to the provisions of the Local Government Superannuation Act, 1937, and to the passing of a medical examination. Applications, stating age, qualifications, experience, and all other relevant information, together with the names of three persons to whom reference may be made, should be submitted to the first of the undersigned at Old Bank House, Colehill, near Birmingham, not later than June 5, 1948.—S. F. Woodhams, Clerk of the Meriden Rural District Council; S. W. Dewes, Clerk of the Tamworth Rural District Council.

### STAFFORDSHIRE COUNTY COUNCIL ASSISTANT COUNTY MEDICAL OFFICER

Applications are invited from fully qualified medical practitioners possessing the Diploma in Public Health for the above-mentioned appointment, the duties of which will include school and maternity and child welfare work, and probably some of a public health nature. The salary scale will be £675 per annum, rising by annual increments of £25 to a maximum of £875 per annum, and in addition a cost-of-living bonus will be paid. The candidate appointed will act under the direction of the County Medical Officer of Health and will be required to perform such duties as may from time to time be prescribed. The appointment, which will be terminable by one month's notice in writing on either side, will also be subject to the provisions of the Local Government Superannuation Act, 1937, in which connexion the selected candidate will be required to pass a medical examination and produce his or her birth certificate. Forms of application may be obtained from the undersigned and should be returned to reach him by first post on June 7, 1948, accompanied by copies of not more than three recent testimonials.—T. H. Evans, Clerk of the County Council, County Buildings, Stafford.

### SURREY COUNTY COUNCIL SURREY COUNTY SANATORIUM Milford (348 beds)

**Resident ASSISTANT SURGICAL OFFICER (B1)**  
Applications are invited from registered medical practitioners, including those serving in H.M. Forces, for the above appointment, which provides good experience in modern Thoracic Surgery. Candidates must have had previous experience in a house appointment. Salary £350, £400 or £450 per annum, according to qualifications and experience. Appointment is for six months renewable for further six months. Suitably qualified R practitioners now holding B2 appointments may apply, but applications from R practitioners now holding B1 appointments cannot be considered unless they have already completed a period of service with H.M. Forces, or have been rejected for such service. Enquiries relating to the appointment should be made to the Medical Superintendent of the Sanatorium, to whom applications by letter, stating age, qualifications, experience and present appointment, with a copy of not more than three testimonials, should be sent as soon as possible.

### SURREY COUNTY COUNCIL ST. LUKE'S HOSPITAL, Guildford (470 beds) ASSISTANT MEDICAL OFFICER (B2)

Applications are invited from registered medical practitioners, including R practitioners holding A appointments, for the above appointment for general medical duties in the large Radiotherapy Unit at the hospital. This post provides excellent medical experience. Candidates must have had previous experience in a house appointment. Commencing salary £250, £350, £400 or £450 per annum, according to qualifications and experience plus bonus and full residential emoluments. Appointment is for six months renewable (except in case of R practitioner) for further six months. Applications by letter stating age, qualifications, experience and present appointment, with a copy of not more than three recent testimonials and/or the names of three references, should reach the Medical Superintendent of the hospital by May 28, 1948.

**SURREY COUNTY COUNCIL**  
Public Health Department  
**KINGSTON COUNTY HOSPITAL**  
Wolverton Avenue, Kingston-on-Thames  
**RADIOLOGISTS**

Applications are invited from experienced fully qualified Radiologists to fill vacancies in attendance at the above hospital up to five sessions per week, remuneration at the rate of four guineas per session of 1½ to 2½ hours. A mileage allowance of one shilling per mile each way outside a radius of two miles from home or centre is allowed. Applications, together with names of referees, should be forwarded immediately to the Medical Superintendent, from whom all particulars regarding the appointment can be obtained.

**SURREY COUNTY COUNCIL**  
**FARNHAM COUNTY HOSPITAL**  
Hale Road, Farnham

**ASSISTANT MEDICAL OFFICER (B2)**  
Applications are invited from registered medical practitioners, including those now holding A posts, for the above appointment which will be for a period of six months (renewable for a further six months if the candidate appointed is not liable for service with H.M. Forces). Candidates must have had experience in a house appointment. Salary £250 per annum plus bonus and full residential emoluments valued at £150 per annum. Applications should be sent to the Medical Superintendent of the Hospital by May 28, 1948.

**WARWICKSHIRE COUNTY COUNCIL**  
**DEPUTY COUNTY MEDICAL OFFICER OF HEALTH AND DEPUTY SCHOOL MEDICAL OFFICER**

Applications are invited from registered medical practitioners, male, holding the Diploma in Public Health for the post of Deputy County Medical Officer of Health and Deputy School Medical Officer. The salary will be at the rate of £1,039 10s. per annum, rising by one annual increment of £55, two of £52 10s., and one of £5 10s. to £1,205 per annum. No cost-of-living bonus will be payable in addition to the salary. The appointment is subject to the provisions of the Local Government Superannuation Act, 1937, and to the production of a medical certificate in a form satisfactory to the County Medical Officer of Health. The person appointed will be required to use his own motor car in the service of the Council and will be paid travelling and subsistence allowances in accordance with the Council's scales for the time being in force. Forms of application and any further particulars required may be obtained from the Clerk of the Council, Shire Hall, Warwick, to whom applications, together with the names of three persons to whom reference can be made, should be sent not later than June 12, 1948. Canvassing, directly or indirectly, will be a disqualification.—L. Edgar Stephens, Clerk of the Council, Shire Hall, Warwick.

**WESTMORLAND COUNTY COUNCIL**  
**SENIOR ASSISTANT MEDICAL OFFICER**

Applications are invited for the post of Senior Assistant Medical Officer. The salary will be on the scale £675 by £25 to £875 per annum, plus current cost-of-living bonus. The commencing salary will be determined according to qualifications and experience. Candidates must possess the Diploma of Public Health or a comparable qualification and should have local government experience. The person appointed will work directly under the County Medical Officer of Health. The duties of the post will include duties in connexion with the School Medical and Maternity and Child Welfare Services and such other duties as may be assigned from time to time. The post is subject to the Local Government Superannuation Act, 1937, and the appointment will be determinable on three months' notice. Details of the appointment and forms of application may be obtained from me. All applications must reach the County Medical Officer, County Hall, Kendal, by June 21, 1948.—H. B. Greenwood, Clerk to the Council, County Hall, Kendal.

**ADDENBROOKE'S HOSPITAL, Cambridge**  
**HOUSE SURGEON (A)**

Applications are invited from registered medical practitioners, male and female, for the appointment of House Surgeon (A), to become vacant on July 1, 1948, including practitioners within three months of qualification who are liable to service under the National Service Acts. If held by a practitioner who is liable under these Acts, appointment will be for a period of six months only, which is the normal period of appointment. Salary is at the rate of £130 per annum, with full residential emoluments. Applications should be sent to the undersigned not later than Wednesday, June 2, 1948.—J. A. Beardsall, Secretary-Superintendent.

**ACTON HOSPITAL, Gurnersbury Lane, W.3.**  
**CASUALTY OFFICER (A) AND RESIDENT MEDICAL OFFICER**

Applications are invited from registered medical practitioners, male or female (including practitioners within three months of qualification who are liable to service under the National Service Acts), for the appointment of Casualty Officer (A) for three months and Resident Medical Officer for a further three months. Salary at the rate of £200 per annum with full residential emoluments. Applications, with copies of two testimonials, to be sent to the undersigned as soon as possible.—Donald C. D. Sword, House Governor, Acton Hospital, W.3.

**ANCOATS HOSPITAL, Manchester, 4**  
**MEDICAL OFFICER**

to the female V.D. (Gonorrhoea) Department  
Applications are invited from lady medical registered practitioners as Medical Officer to the female V.D. (Gonorrhoea) Department at this hospital. The successful candidate will be required to attend one clinic per week on Wednesday, from 11.30 a.m. to 1 p.m. The fees payable are according to the Ministry of Health scale. Applications should be addressed to the undersigned, to be received not later than Saturday, May 29, 1948.—John H. Dafforne, General Superintendent and Secretary.

**ADELA SHAW ORTHOPAEDIC HOSPITAL**  
(Northallerton Branch), Northallerton  
**HOUSE SURGEON (B2)**

Applications are invited from registered medical practitioners, female, for the post of House Surgeon (B2) at the above-mentioned hospital. Salary will be at the rate of £300 per annum, with full residential emoluments. Applications for the post or enquiries for further particulars should be sent to the Secretary, the Adela Shaw Orthopaedic Hospital, Kirbymoorside, York.

**ALEXANDRA MATERNITY HOME**  
Devonport, Plymouth (50 beds)

**RESIDENT MEDICAL OFFICER (B2)**  
Applications are invited from registered medical practitioners, male or female, including R practitioners who hold A posts, for the above appointment which will be for a period of six months as from June 17, 1948. The Maternity Home is recognized for Part I of the Central Midwives Board examination. Salary at the rate of £200 per annum, with full residential emoluments. Applications should reach the Secretary as soon as possible.

**BLACKBURN AND EAST LANCASHIRE**  
**ROYAL INFIRMARY**  
(248 beds—7 Residents)

**HOUSE SURGEON (B2)**  
(Orthopaedic and Fracture Department)  
**HOUSE SURGEON (A)**  
Applications are invited from registered medical practitioners (male or female) for the appointment of House Surgeon (B2) to the Orthopaedic and Fracture Department at a salary of £250 per annum, vacant immediately; also for the appointment of House Surgeon (A) at a salary of £200 per annum, vacant now. R practitioners within three months of qualification may apply for either post and R practitioners now holding A posts may apply for the B2 post. Applications are also invited for either post from ex-Service Medical Officers under the Rehabilitation Scheme. Both posts are resident with full residential emoluments. Applications should be sent to the undersigned.—T. Dewhurst, General Superintendent and Secretary, Royal Infirmary, Blackburn.

**BIRMINGHAM ACCIDENT HOSPITAL AND REHABILITATION CENTRE**  
Bath Row, Birmingham, 15  
**HOUSE SURGEONS (A and B2)**

Applications are invited from registered medical practitioners, male and female, for the appointments of House Surgeons (A) and (B2) now vacant, including R practitioners who now hold A posts. The appointment will, in the first place, be for six months. The salary for newly qualified practitioners is at the rate of £200 per annum, with full residential emoluments. The salary for practitioners who have already held hospital appointments is at the rate of £300 per annum, with full residential emoluments.—W. George Spencer, Secretary.

**BECKENHAM HOSPITAL, Beckenham, Kent**  
**HOUSE SURGEON (A)**

Applications are invited from registered medical practitioners (male) for the appointment of House Surgeon (A), including practitioners within three months of qualification who are liable for service under the National Service Acts. If held by a practitioner who is liable under these Acts appointment will be for a period of six months, otherwise it will be renewable at the discretion of the hospital, for a further period of six months. To commence duty as soon as possible. Salary is at the rate of £150 per annum, with full residential emoluments. Applications to be forwarded to the undersigned as soon as possible.—Gordon Easto, Secretary.

**BEDFORD COUNTY HOSPITAL (Voluntary)**  
**HOUSE SURGEON (A)**

Applications are invited from registered medical practitioners for the post of House Surgeon (A), now vacant, including practitioners within three months of qualification who are liable for service under the National Service Acts. If held by an R practitioner the appointment will be limited to six months. Salary at the rate of £175 per annum, with full residential emoluments. This post is recognized for final F.R.C.S. Applications to be sent to the undersigned.—H. R. Neate, Secretary.

**BEDFORD COUNTY HOSPITAL**  
**HOUSE SURGEON (B2)**

Applications are invited from registered medical practitioners (male) for the post of House Surgeon (B2), vacant on June 1, 1948, including R practitioners who now hold A posts. Salary at the rate of £250 per annum with full residential emoluments. This post is recognized for final F.R.C.S. Applications to be sent to the undersigned.—L. W. Bond, Administrator.

**BRISTOL ROYAL HOSPITAL**  
**RESIDENT ANAESTHETIST (B2)**

Applications are invited for the post of Resident Anaesthetist (B2), vacant immediately, including R practitioners who hold A posts. The appointment will be for six months, renewable for a further period of six months with salary at the rate of £250 per annum and residence. The post is recognized for purposes of the D.A. Candidates, who must be registered medical practitioners, should send in their applications on forms to be obtained from the undersigned, together with copies of three recent testimonials before June 12, 1948.—Stephen C. Merivale, House Governor, Royal Infirmary Branch, Bristol, 2.

**BECKETT HOSPITAL AND DISPENSARY**  
Barnsley (195 beds)

Applications are invited for the following appointments:—

**ANAESTHETIST (B1)**, vacant now (preferably one holding or about to sit D.A.). Applications from practitioners who hold B1 appointments cannot be considered unless they are ineligible for H.M. Forces. Salary £650 per annum resident, or £800 per annum, non-resident.

**HOUSE PHYSICIAN (B2)**, vacant July 15. Salary £225 per annum, full residential emoluments. R practitioners who hold B2 posts may apply, when the appointment will be for six months. Applications to Arthur L. Bourne, Secretary-Superintendent.

**BURY INFIRMARY, Lancashire (159 beds)**  
**HOUSE SURGEON (A)**

Applications are invited from registered medical practitioners (male or female) for the appointment of House Surgeon (A), which post is now vacant, including practitioners within three months of qualification who are liable for service under the National Service Acts. If held by any practitioner who is liable under the National Service Acts, the appointment will be for six months, otherwise, renewable. Salary is at the rate of £200 per annum, with full residential emoluments. Applications to the undersigned immediately.—H. Wilkinson, Superintendent.

**BURSLAM HAYWOOD AND TUNSTALL WAR MEMORIAL HOSPITAL**

High Lane, Tunstall, Stoke-on-Trent  
**HOUSE PHYSICIAN (A)**

Applications are immediately invited from registered medical practitioners (male and female) for the appointment of a House Physician (A), including practitioners within three months of qualification who are liable to service under the National Service Acts. If held by a practitioner who is liable under these Acts, the appointment will be for a period of six months. Salary is at the rate of £200 per annum, with full residential emoluments.—C. E. Lowndes, Secretary.

**BURSLAM HAYWOOD AND TUNSTALL WAR MEMORIAL HOSPITAL**

High Lane, Tunstall, Stoke-on-Trent  
**HOUSE SURGEON (B2)**

Applications are invited from registered medical practitioners, male and female, including R practitioners who now hold A posts, for the post of House Surgeon (B2). If held by an R practitioner the appointment will be limited to six months. Salary at the rate of £225 per annum, plus full residential emoluments. Applications should be forwarded as soon as possible to C. E. Lowndes, Secretary.

**BATTERSEA GENERAL HOSPITAL**  
Battersea Park, S.W.11

**SENIOR HOUSE SURGEON (B1)**

Applications are invited from registered medical practitioners (male or female) for the above appointment. Applications from R practitioners holding B1 appointments cannot be considered unless ineligible for H.M. Forces. Salary is at the rate of £300 per annum with full residential emoluments. Applications, accompanied by two recent testimonials, should be sent to the Secretary of the hospital.

**BEXHILL HOSPITAL, Bexhill-on-Sea (62 beds)**  
**RESIDENT MEDICAL OFFICER (A)**

Applications are invited from registered medical practitioners (male or female) for the appointment of a Resident Medical Officer (A), including practitioners within three months of qualification and liable under the National Service Acts, when appointment will be for a period of six months. Salary is at the rate of £250 per annum with full residential emoluments. Applications to be addressed to the Secretary.

**BRIDGWATER AND DISTRICT GENERAL HOSPITAL, Bridgwater, Somerset**  
**RESIDENT MEDICAL OFFICER (B2)**

Applications are invited from registered medical practitioners, including R practitioners holding A posts for the appointment of a Resident Medical Officer (B2). Salary at rate of £250 per annum, with the usual residential emoluments. Applications to be sent to the Secretary as soon as possible.

**Have you read the notice**  
**at top of page 12 ?**



## Have you read the notice at top of page 12 ?

### COUNTY MENTAL HOSPITAL Winwick, near Warrington

#### DEPUTY MEDICAL SUPERINTENDENT

The Liverpool Regional Hospital Board invite applications from registered medical practitioners, including R practitioners now holding B1 posts, who are ineligible for H.M. Forces for the post of Deputy Medical Superintendent at the above hospital. Candidates must hold the D.P.M. or equivalent qualification in psychiatry, have had experience in a Mental Hospital in a senior capacity and be conversant with Out-patient work and modern therapeutic procedures. The hospital will be transferred on the Appointed Day to the Liverpool Regional Hospital Board. The appointment is subject to any regulations made or to be made under the National Health Service Act, 1946, by the Minister of Health and the Regional Hospital Board. Salary £895 by £50 to £995 per annum and bonus, together with full residential emoluments valued for superannuation purposes at £200 per annum. If a house on the estate is occupied this will rank as an emolument valued at £60 per annum, and the remaining emoluments will be paid in cash. Successful applicant will be required to pass a medical examination, to take up duties as soon as convenient after the Appointed Day and to devote his whole time to the services of the Regional Hospital Board. Termination of appointment subject to three months' notice on either side. Applications giving full particulars of age, qualifications and experience with the names of three referees should be delivered to undersigned in an envelope endorsed "Deputy Medical Superintendent" by June 5, 1948. Canvassing in any form will disqualify. Vincent Collinge, Secretary to the Board, Alder Hey Hospital, Eaton Road, West Derby, Liverpool, 12.

### COPTHORNE HOSPITAL, Shrewsbury

This hospital, on the instructions of the Ministry of Health, has been taken over by the Royal Salop Infirmary, Shrewsbury, to administer, and will be opened on or about June 1, 1948, with a complement of 150 beds rising to 250 beds shortly afterwards. The following Resident Medical posts will be vacant and applications are invited from suitably qualified persons for the positions as set out hereunder:

**RESIDENT MEDICAL OFFICER (B1).** Applications from practitioners who hold B1 appointments cannot be considered unless they are ineligible for H.M. Forces. Salary £350 per annum, with usual residential emoluments.

**HOUSE SURGEON (B2) (Gynaecological),** including R practitioners who hold A posts. Salary £200 per annum, with usual residential emoluments.

**HOUSE SURGEON (A),** including practitioners within three months of qualification who are liable for service under the National Service Acts. Salary £200 per annum, with usual residential emoluments.

If held by R practitioners the appointments will be limited to six months. Applications to be sent to J. P. Mallett, Secretary-Superintendent, Royal Salop Infirmary, Shrewsbury.

### THE CHILDREN'S HOSPITAL, Sunderland (70 beds)

Approved by the Joint Examining Board for D.C.H. Applications are invited from female registered medical practitioners for the following posts which are tenable for six months:

**JUNIOR RESIDENT MEDICAL OFFICER (A),** vacant August 13. Salary £175 per annum with full residential emoluments.

**SENIOR RESIDENT MEDICAL OFFICER (B1),** vacant beginning July. Salary £300 per annum with full residential emoluments.

Applications for the above posts to F. Dagnall, House Governor and Secretary, Royal Infirmary, Sunderland.

### CHILDREN'S HOSPITAL, KING EDWARD VII MEMORIAL Birmingham, 16

Applications are invited from registered medical practitioners, male and female, for the appointment of House Surgeon (B2), to become vacant on August 1, 1948, including R practitioners who are at present holding A posts. Demobilized medical officers are invited to apply. The successful applicant will be required to work in the Ear, Nose, and Throat, Orthopaedic, and Dental Departments. The appointment is recognized by the Conjoint Board for the D.L.O. The salary is at the rate of £100 per annum, with full residential emoluments, and the appointment is tenable for six months. Applications should be sent to the undersigned by June 4, 1948.—N. R. Winwood, House Governor.

### CHILDREN'S HOSPITAL, KING EDWARD VII MEMORIAL, Birmingham, 16

**ASSISTANT CASUALTY OFFICER (B2)**  
Applications are invited from registered medical practitioners, male or female, for the appointment of Assistant Casualty Officer (B2), to become vacant on August 1, 1948, including R practitioners who now hold A posts. Applicants must have had surgical experience. The salary is at the rate of £150 per annum, with full residential emoluments, and the appointment is tenable for six months. Applications should be sent to the undersigned by June 4, 1948.—N. R. Winwood, House Governor.

### CHILDREN'S HOSPITAL, KING EDWARD VII MEMORIAL Birmingham, 16

**HOUSE SURGEON (B2)**  
Applications are invited from registered medical practitioners, male and female, for the above appointment, to become vacant on August 1, 1948, including R practitioners who now hold A posts. The salary is at the rate of £100 per annum, with full residential emoluments, and the appointment is tenable for six months. Applications should be sent to the undersigned by June 4, 1948.—N. R. Winwood, House Governor.

### CHRISTIE HOSPITAL AND HOLT RADIUM INSTITUTE, Manchester, 20

**RESIDENT RADIOLOGICAL OFFICER (B1)  
to the Radiotherapy Department**  
Applications are invited from registered medical practitioners, male or female, for appointment as Resident Radiological Officer (B1) to the Radiotherapy Department. Applications from practitioners who hold B1 appointments cannot be considered unless they are ineligible for H.M. Forces. Salary at the rate of £200 per annum, with full residential emoluments. The position is one which will enable the holder to gain useful introductory experience in the practice of deep x-ray therapy and radium treatment. Applications, stating age, qualifications, and experience, together with the names of three referees, should be sent as soon as possible to A. H. Keates, Superintendent.

### CHRISTIE HOSPITAL AND HOLT RADIUM INSTITUTE, Manchester, 20

**SURGICAL CHIEF ASSISTANT**  
Applications are invited from registered medical practitioners holding a higher surgical qualification for two positions of Surgical Chief Assistant. The persons appointed will be required to work in the Hospital four sessions per week. Salary £450 per annum. Applications, together with the names of three referees, to be sent to the undersigned not later than June 1, 1948.—A. H. Keates, Superintendent.

### CITY GENERAL HOSPITAL, Sheffield

**HOUSE PHYSICIAN (B2)**  
Applications are invited from registered medical practitioners (male) for the appointment of House Physician (B2). The officer appointed will be mainly on duty in the Children's Wards, but will also have some adult beds under his care. R practitioners who now hold A posts may apply, when appointment will be limited to six months. Otherwise it will be for a period of twelve months. The salary is at the rate of £300 per annum plus bonus, with full residential emoluments. Applications should be sent to the Medical Superintendent, City General Hospital, Sheffield, 5, as soon as possible.

### CHESHIRE COUNTY MENTAL HOSPITAL Parkside, Macclesfield

**ASSISTANT MEDICAL OFFICER (B1)**  
Applications are invited from registered medical practitioners for the post of single male Assistant Medical Officer (B1). Commencing salary £555, rising by annual increments of £25 to £655 per annum, together with board, furnished apartments, and laundry valued at £150 per annum. Additional amount of £50 per annum is payable if in possession of the D.P.M. Applications from R practitioners now holding B1 posts cannot be considered unless they are ineligible for H.M. Forces. The appointment is subject to the provisions of the Asylums Officers' Superannuation Act, 1909. Applications to be sent to the Medical Superintendent, to be received as soon as possible.

### COVENTRY AND WARWICKSHIRE HOSPITAL Coventry

**HOUSE SURGEON (A)  
to the Ophthalmic Department**  
Applications are invited from registered medical practitioners (male and female), including practitioners within three months of qualification who are liable for service under the National Service Acts, for the appointment of House Surgeon (A) to the Ophthalmic Department. The appointment, which is for six months, is vacant July 1, 1948. Salary at the rate of £200 per annum together with full residential emoluments. Applications should be sent to the undersigned.—S. Cecil Hill, House Governor and Secretary.

### CLAYTON HOSPITAL, Wakefield (Voluntary Hospital—200 beds)

**ASSISTANT RADIOLOGIST**  
Applications are invited from medical practitioners holding a Diploma in Radiology for the post of Assistant Radiologist. The appointment is a whole-time one to be made in accordance with Ministry of Health Circular 202/46 and will carry a salary according to qualifications and experience of not less than £1,000 per annum. The appointment includes certain sessions at other hospitals in the area (total beds approximately 700). Applications giving full particulars of qualifications and experience and with the names of three referees are to be sent to the undersigned.—W. Read, Superintendent and Secretary.

### CORBETT HOSPITAL, Stourbridge, Worcestershire (106 beds)

**HOUSE SURGEON (B2)**  
Applications are invited from registered medical practitioners (male or female) for the appointment of a House Surgeon (B2) to become vacant shortly, including R practitioners who now hold A posts. The appointment will be for a period of six months. Salary will be at the rate of £200 per annum, with full residential emoluments.—W. G. H. Weston, House Governor and Secretary.

### THE COPPICE, Nottingham

**SENIOR PHYSICIAN  
JUNIOR PHYSICIAN**  
This registered Mental Hospital with 104 beds requires (1) A Senior Physician, £800 per annum and (2) a Junior Physician, £600 per annum. Both posts carry the usual residential emoluments. Previous experience of physical methods of psychiatric treatment is essential for the Senior post. There is ample opportunity for experience in Out-patient Clinics. For the Junior post experience in X-ray work and pathology would be an advantage. Applications should be sent to the Medical Superintendent as soon as possible.

### COUNTY HOSPITAL, Lincoln

**PATHOLOGIST**  
Applications are invited from medical practitioners for the post of Pathologist at the above-mentioned hospital. The post is the Emergency Medical Service under the Ministry of Health and carries a salary of £1,000, rising to £1,400 per annum, payable by the Ministry of Health. This salary is assessed on a non-residential basis and will be at the rate of £100 per annum less if full board and lodging are provided. The appointment is terminable by a month's notice on either side. Applications should be addressed to the Secretary, County Hospital, Lincoln, not later than June 12, 1948.

### CANADIAN RED CROSS MEMORIAL HOSPITAL, Taplow, Maidenhead, Berks

**HOUSE PHYSICIAN (B2)**  
Applications are invited from registered medical practitioners for the post of House Physician (B2) in the special unit devoted to research into and treatment of cardiac rheumatism in children. Duties to commence July 1, 1948. Salary £200 per annum, plus full residential emoluments. Appointment for six months. R practitioners holding A posts may apply. Applications, stating age, nationality, qualifications and experience, with copies of two testimonials, and the names of two referees, should be sent immediately to the House Governor.

### CANADIAN RED CROSS MEMORIAL HOSPITAL, Taplow, Maidenhead, Berks

**HOUSE SURGEON (A)**  
Applications are invited from registered medical practitioners for the post of House Surgeon (A). Practitioners within three months of qualifying and liable under the National Service Acts may apply. Salary £150 per annum, plus residential emoluments. Appointment for six months, to commence July 1, 1948. The successful candidate may be called upon to give anaesthetics for emergency operations. Applications, stating age, nationality, qualifications and experience, with copies of two testimonials, and the names of two referees, should be sent immediately to House Governor.

### CANADIAN RED CROSS MEMORIAL HOSPITAL, Taplow, Maidenhead, Berks

**HOUSE SURGEON (B2)**  
Applications are invited from registered medical practitioners for the post of House Surgeon (B2). Duties to commence July 1, 1948. Salary £200 per annum, plus full residential emoluments. Appointment for six months. R practitioners holding A posts may apply. Applications, stating age, nationality, qualifications and experience, with copies of two testimonials, and the names of two referees, to be sent immediately to House Governor.

### CANADIAN RED CROSS MEMORIAL HOSPITAL, Taplow, Maidenhead, Berks

**OBSTETRICAL HOUSE SURGEON (A)**  
Applications are invited from registered medical practitioners, including practitioners within three months of qualification who are liable for service under the National Service Acts, for the post of Obstetrical House Surgeon (A). Previous experience in obstetrics desirable but not essential. Salary £150 per annum, plus residential emoluments. Appointment for six months. Applications, with copies of two recent testimonials, should be sent immediately to House Governor.

### COVENTRY AND WARWICKSHIRE HOSPITAL

Applications are invited for the following position (male or female):

### HOUSE SURGEON (B2) to the Fracture and Orthopaedic Dept., vacant now.

R practitioners who hold A posts are invited to apply. Appointment is for six months. Salary at the rate of £200 per annum, together with full residential emoluments. Applications should be sent to the undersigned.—S. Cecil Hill, House Governor and Secretary.

### CHELMSFORD AND ESSEX HOSPITAL

London Road, Chelmsford (170 beds)

### HOUSE SURGEON (A or B2)

Applications are invited for the post of House Surgeon (A or B2), male or female. Practitioners within three months of qualification and R practitioners who hold A posts may apply. To commence immediately. Salary £175 per annum, plus board, lodging and laundry. Apply to the undersigned.—R. G. Morrish, House Governor and Secretary.

### CHELMSFORD AND ESSEX HOSPITAL

London Road, Chelmsford (170 beds)

### CASUALTY OFFICER (A or B2)

Applications are invited for the post of Casualty Officer (A or B2) with experience, male or female, including R practitioners who hold A posts, to commence immediately. Salary £175 per annum, plus board, lodging and laundry. Apply, with recent testimonials, to the undersigned.—R. G. Morrish, House Governor and Secretary.

**COUNTY MENTAL HOSPITAL, Gloucester**  
**Resident Assistant Medical Officer (B1)**  
 Salary (inclusive of bonus) £640 per annum, with additional £50 for possession of D.P.M., plus emoluments consisting of board, residence, and laundry, valued at £104 per annum for superannuation purposes. (Married quarters are not available.) Appointment will be permanent and appropriate deductions for superannuation will be made. Applications from R practitioners now holding B1 appointments cannot be considered unless ineligible for H.M. Forces. Applications should be sent to the Medical Superintendent as soon as possible.

**COUNTY MENTAL HOSPITAL, Lancaster**  
 (3,000 beds)  
**HOUSE PHYSICIAN (B2)**  
 Applications are invited from registered medical practitioners, including R practitioners holding A posts for the post of House Physician (B2). Salary £300 per annum with full residential emoluments. The appointment will be limited to six months but may be extended to twelve months unless held by an R practitioner. Previous general hospital experience desirable. The person appointed will work under the direction of Senior Psychiatrists. Apply Medical Superintendent.

**CONNAUGHT HOSPITAL**  
 Walthamstow, E.17  
**RESIDENT SURGICAL OFFICER (B1) (Male)**  
 Applications are invited for the post of Resident Surgical Officer (B1) (male) for a period of six months, vacant July 1, 1948. Applicants should have held house appointments and preference will be given to candidates holding the F.R.C.S. Salary £550 per annum, with board, residence and laundry. Suitably qualified R practitioners holding B2 appointments, also those holding B1 and ineligible for H.M. Forces may apply. Applications should be sent not later than May 31, 1948, to R. Halton Harrison, General Secretary.

**CONNAUGHT HOSPITAL**  
 Walthamstow, E.17  
**HOUSE PHYSICIAN (B2)**  
 Applications are invited from registered medical practitioners, male, including R practitioners who hold A posts, for the post of House Physician (B2), for a period of six months, vacant July 1, 1948. Salary £200 per annum with board, residence and laundry. Applications should be sent not later than May 31, 1948, to R. Halton Harrison, General Secretary.

**CAMERON HOSPITAL, West Hartlepool (86 beds)**  
**HOUSE SURGEON (A)**  
 House Surgeon (A) required immediately. Salary £290 per annum, with full residential emoluments. Practitioners within three months of qualification who are liable under the National Service Acts may apply, when appointment will be for six months. Applications to the Secretary.

**CHELSEA HOSPITAL FOR WOMEN, S.W.3**  
**HOUSE SURGEON (B2)**  
 House Surgeon (B2) for six months from July 1, 1948. R practitioners who hold A posts may apply. Salary £200 per annum, board, residence and laundry. Applications to be sent to the undersigned on or before May 31, 1948.—Geo. W. Cooling, Secretary.

**DARLINGTON MEMORIAL HOSPITAL**  
 (210 beds—Complement: 6 House Officers)  
**RESIDENT SURGICAL OFFICER (B1)**  
 Applications are invited for the above appointment from medical practitioners, including R practitioners who hold B2 appointments. Applications from practitioners who hold B1 appointments cannot be considered unless they are ineligible for H.M. Forces. The post, vacant June 10, is for six months (with the option of a further six months), and will carry a salary of £300 per annum, rising to £350 after six months, with full residential emoluments. Applications should be sent at once to the undersigned.—G. W. Beckwith, Secretary-Supt.

**DARLINGTON MEMORIAL HOSPITAL**  
 (210 beds—Complement: 6 House Officers)  
**CASUALTY OFFICER (B2)**  
 Applications are invited from registered medical practitioners, including R practitioners who hold A posts, for the above appointment, to commence duty June 18, 1948. Salary £175 per annum, with full residential emoluments. Applications should be sent at once to the undersigned.—G. W. Beckwith, Secretary-Superintendent.

**DERBY BOROUGH MENTAL HOSPITAL**  
 (Kingsway Hospital)  
**ASSISTANT MEDICAL OFFICER (B1)**  
 Applications are invited for the post of Assistant Medical Officer (B1). Salary £472 10s. per annum, rising by £25 per annum to £572 10s. with emoluments valued at £150 and an additional £50 if in possession of D.P.M. Candidates with experience may commence above the minimum of this grade. R practitioners holding B2 appointments and those holding B1 and ineligible for H.M. Forces may apply. Applications should be addressed to the Medical Superintendent.

**DERBYSHIRE ROYAL INFIRMARY, Derby**  
**RESIDENT ANAESTHETIST (B1)**  
 Applications are invited from registered medical practitioners, preferably with the D.A., for the post of Resident Anaesthetist (B1), vacant June 1. Salary £550 per annum, with residential emoluments. Twelve months' appointment. Applications should be sent as soon as possible to J. W. Owen, Superintendent and Secretary.

**DUCHESS OF YORK HOSPITAL FOR BABIES**  
 Manchester, 19 (86 cots)  
**JUNIOR RESIDENT MEDICAL OFFICER (A)**  
 Applications are invited from medical practitioners (male and female) for the post of Junior Resident Medical Officer (A) for six months from July 25, 1948. Practitioners within three months of qualification who are liable for Service under the National Service Acts are invited to apply. Salary £150 per annum with full emoluments. Applications to be sent by June 1, 1948, to Louise Gillespie, Secretary.

**DONCASTER ROYAL INFIRMARY (330 beds)**  
**HOUSE PHYSICIAN (A)**  
 Applications are invited from registered medical practitioners for the appointment of a House Physician (A), male, including R practitioners within three months of qualification. If held by an R practitioner, the appointment will be limited to a period of six months. Salary is at the rate of £225 per annum, with full residential emoluments. Applications should be sent immediately, addressed to the Secretary-Superintendent.

**EAST FORTUNE SANATORIUM**  
**DEPUTY MEDICAL SUPERINTENDENT**  
 Applications are invited for the post of Deputy Medical Superintendent at East Fortune Sanatorium for the treatment of Pulmonary and non-Pulmonary Tuberculosis in adults and children (approximately 211 beds). The sanatorium is temporarily situated at the Annexe, Bangour Hospital, West Lothian, but will return to its original site at East Fortune in East Lothian in the near future. Applicants should have experience in the diagnosis and treatment of Tuberculosis, and experience in Orthopaedics or Sanatorium Administration will be an advantage. The post is subject to the Local Government Superannuation (Scotland) Act, 1937. Salary £606 by £30 to £726 per annum, with full board and lodging, or £718 10s. by £30 to £838 10s., with unfurnished married quarters. A small house is temporarily available at Bangour, and a house within the grounds at East Fortune will be available on return to East Fortune. Applications to be lodged with the Subscriber within two weeks of the date of this advertisement.—James McBoyle, Secretary, County Rooms, George IV Bridge, Edinburgh.

**EAST SUFFOLK AND IPSWICH HOSPITAL**  
 Ipswich (389 beds)  
 Applications are invited from registered medical practitioners for the following posts:—  
**HOUSE PHYSICIAN (B2)**, vacant June 7. R practitioners now holding A posts are eligible to apply for this post.  
**HOUSE SURGEON (A) to a General Surgeon**. Vacant June 5.

Practitioners liable to service under the National Service Acts and within three months of qualifications may apply for the A post. Salary for both posts is at the rate of £250 per annum, with full residential emoluments.—Arthur Griffiths, Secretary, The Hospital, Ipswich.

**ECCLES AND PATRICROFT HOSPITAL**  
 Eccles, Manchester  
**HOUSE SURGEON (B2)**  
 Applications are invited from registered medical practitioners, including R practitioners holding A posts, for the post of House Surgeon (B2). Salary £350 per annum, with full residential emoluments. Previous general hospital experience desirable. Apply Secretary as above.

**ELIZABETH GARRETT ANDERSON HOSPITAL, Easton Road, N.W.1**  
**CASUALTY OFFICER**  
 Applications are invited from registered women medical practitioners for the appointment of Casualty Officer, with House Surgeon's duties. Appointment for six months at salary of £150 per annum with full residential emoluments. Duties to commence July 1, 1948. Applications should be sent to the Secretary by May 28, 1948.

**FALMOUTH AND DISTRICT HOSPITAL**  
 Falmouth  
**HOUSE SURGEON (A)**  
**HOUSE PHYSICIAN (A)**  
 (Duties to include care of cases in Special Depts.)  
 Applications are invited from registered medical practitioners, male, including registered practitioners within three months of qualification, for the above positions. Salary £260 per annum, with full residential emoluments. The appointments will be for a period of six months. Applications to be addressed to the Secretary.

**GROSVENOR SANATORIUM, Ashford, Kent**  
**ASSISTANT MEDICAL OFFICER (B2)**  
 Assistant Medical Officer (B2) required at a commencing salary of £450 per annum, with full residential emoluments. R practitioners who now hold A posts may apply, when appointment will be limited to six months. Tuberculosis experience essential. Applications should be sent to B. Roberts, Medical Superintendent, Grosvenor Sanatorium, Ashford, Kent.

**GERMAN HOSPITAL, Dalston, London, E.3**  
 (British Voluntary Hospital)  
**HOUSE SURGEON (B2)**  
 Applications are invited from registered medical practitioners for the post of House Surgeon (B2), vacant June 1, 1948. Salary £200 per annum to start with, with full residential emoluments. R practitioners holding A posts may apply, when appointment will be limited to six months. Applications to be sent to the Secretary.

**GRANTHAM AND KESTIVEN GENERAL HOSPITAL, Manthorpe Road, Grantham, Lincs.**  
 (125 beds—Medical, Surgical and Maternity)  
**JUNIOR RESIDENT MEDICAL OFFICER (A)**  
 Applications are invited from registered medical practitioners (male or female) for the appointment of a Junior Resident Medical Officer (A), including practitioners within three months of qualification who are liable under the National Service Acts. Facilities for giving anaesthetics with or without supervision are available. Post becomes vacant on June 1, 1948. The appointment will be for a period of six months. Salary is at the rate of £200 per annum, with full residential emoluments. Applications should be addressed to the undersigned at the hospital.—John E. Ray, House Governor. The Hospital, Grantham, Lincs.

**GENERAL HOSPITAL, Nottingham**  
 (589 beds, including "The Cedars" Branch Hospital)  
**HOUSE SURGEON (A)**  
 Applications are invited from registered medical practitioners, including practitioners within three months of qualification who are liable to service under the National Service Acts, for the appointment of a House Surgeon (A) for the above hospital. Duties to commence immediately. If held by a practitioner who is liable under these Acts, appointment will be for a period of six months. Salary at the rate of £300 per annum, with full residential emoluments. Applications to be sent to the undersigned.—Henry M. Stanley, House Governor and Secretary.

**GUEST HOSPITAL, Dudley (153 beds)**  
**ASSISTANT PATHOLOGIST**  
 Applications are invited from registered medical practitioners for the whole-time non-resident appointment of Assistant Pathologist to the Guest Hospital, Dudley. The successful candidate will be required to assist with the Pathological Service of other Hospitals in the surrounding area and should have experience in all branches of Clinical Pathology. Salary will be at the rate of £800 per annum, rising by annual increments of £100 to £1,100. Applications should be sent to the undersigned on or before June 8, 1948.—H. Raymond Hurst, House Governor and Secretary.

**GUY'S HOSPITAL, S.E.1**  
**CLINICAL ASSISTANT**  
 in the Department of Diagnostic Radiology  
 Applications are invited for the appointment of Clinical Assistant in the Department of Diagnostic Radiology. The appointment is for two years in the first instance, as from October 1, 1948, with attendance on four sessions per week at a salary of £325 per annum. Forms of application are obtainable from the Dean, Guy's Hospital Medical School, to whom applications with the names of three referees should be forwarded not later than June 9, 1948.

**GUY'S HOSPITAL, Ophthalmological Department**  
**CHIEF CLINICAL ASSISTANT AND REGISTRAR (four vacancies)**  
 Applications are invited for the post of Chief Clinical Assistant and Registrar (four vacancies), as from October 1, 1948. Appointment for one year in the first instance. Salary £275 per annum, for attendance on two sessions per week. Forms of application are obtainable from the Dean, Guy's Hospital Medical School, to whom applications with the names of three referees should be forwarded not later than June 9, 1948.

**GUY'S HOSPITAL, S.E.1**  
**ORTHOPAEDIC REGISTRAR**  
 Applications are invited for the appointment of Orthopaedic Registrar. Appointment as from October 1, 1948, for two years in the first instance. Salary £600 per annum, plus superannuation and family allowance on the school share of the salary (£300 per annum). Forms of application and copies of Standing Orders for the appointment obtainable from the Dean, Guy's Hospital Medical School, to whom applications, with the names of three referees, should be forwarded not later than June 9, 1948.

**GUY'S HOSPITAL, S.E.1**  
**ASSISTANT PHYSICIAN to the Paediatric Department**  
 Applications are invited for the appointment of Assistant Physician to the Paediatric Department of Guy's Hospital. Applicants should hold the M.R.C.P. Copies of Standing Orders for the appointment can be obtained from the Superintendent to whom letters of application (three copies) together with the names of three referees should be submitted by May 24, 1948, and from whom any further information desired can be obtained.

**GORDON HOSPITAL FOR RECTAL AND GASTRO-INTESTINAL DISEASES**  
 Vauxhall Bridge Road, London, S.W.1  
**HOUSE PHYSICIAN (B2)**  
 Applications are invited from registered medical practitioners for the post of House Physician (B2), vacant July 1, 1948, for a period of six months. Salary £250 per annum, with full residential emoluments. R practitioners holding A posts may apply. Applications, with copies of two recent testimonials, should be sent to the undersigned on or before June 5.—R. E. Lawson, House Governor and Secretary.

Have you read the notice  
 at top of page 12 ?

## Have you read the notice at top of page 12 ?

### GRIMSBY AND DISTRICT GENERAL HOSPITAL

#### RESIDENT ANAESTHETIST (B2)

Applications are invited from registered medical practitioners, male and female, preferably with the D.A., for the appointment of Resident Anaesthetist (B2), including R practitioners who now hold A posts. If held by an R practitioner the appointment will be limited to six months. Salary is at the rate of £300 per annum, with full residential emoluments. Applications to H. B. Coates, Secretary-Superintendent.

### GRIMSBY AND DISTRICT GENERAL HOSPITAL ACCIDENT SERVICE AND ORTHOPAEDIC OFFICER (B2)

Applications are invited from registered medical practitioners for the appointment of an Accident Service and Orthopaedic Officer (B2), including R practitioners who hold A posts. If held by an R practitioner this post will be limited to six months. Salary is at the rate of £300 per annum, with full residential emoluments, post now vacant. Applications should be sent to the undersigned.—H. B. Coates, Secretary-Superintendent.

### HUDDERSFIELD ROYAL INFIRMARY (321 beds)

**HOUSE SURGEON (A)** required to commence duty as soon as possible. Practitioners within three months of qualification who are liable to service under the National Service Acts may apply. If held by a practitioner who is liable under these Acts appointment will be for a period of six months. Salary at the rate of £150, with full residential emoluments.

**RESIDENT ANAESTHETIST AND ASSISTANT CASUALTY OFFICER (A)** required to commence duty as soon as possible. Practitioners within three months of qualification who are liable to service under the National Service Acts may apply. If held by a practitioner who is liable under these Acts, appointment will be for a period of six months. Salary at the rate of £150, with full residential emoluments.

Applications for each post, together with copies of three recent testimonials, should be sent to the undersigned immediately.—H. J. Johnson, General Superintendent and Secretary.

### HUDDERSFIELD ROYAL INFIRMARY (321 beds)

#### CASUALTY OFFICER (B2)

Casualty Officer (B2) required to commence as soon as possible. R practitioners who now hold A posts may apply. If held by an R practitioner appointment will be limited to six months. Salary at the rate of £200, with full residential emoluments. Applications to be addressed to the undersigned immediately.—H. J. Johnson, General Superintendent and Secretary.

### HOSPITAL FOR SICK CHILDREN Great Ormond Street, London, W.C.1

#### TWO HOUSE PHYSICIANS (B2) and ONE HOUSE SURGEON (B2)

Two House Physicianships (B2) and one House Surgeonship (B2) will fall vacant on July 15, 1948. All appointments are tenable for six months at a salary of £100 per annum, with full residential emoluments. R practitioners now holding A posts, and practitioners of either sex ineligible for Military Service or rejected by the R.A.M.C., may apply. Further particulars and form of application, which must be returned not later than June 7, 1948, are obtainable from the undersigned.—H. F. Rutherford, House Governor.

### HOSPITAL FOR SICK CHILDREN Great Ormond Street, London, W.C.1

#### HOUSE SURGEON (B2)

There will be a vacancy for a House Surgeon (B2) on August 15, 1948. The appointment is tenable for six months at a salary of £100 per annum, with full residential emoluments. R practitioners now holding A posts, and practitioners of either sex ineligible for Military Service or rejected by the R.A.M.C. may apply. Further particulars and form of application, which must be returned not later than June 7, 1948, are obtainable from the undersigned.—H. F. Rutherford, House Governor.

### HOSPITAL FOR SICK CHILDREN Great Ormond Street, London, W.C.1

#### Dental Department

#### ORTHODONTIC REGISTRAR

There is a vacancy for a part-time Orthodontic Registrar. The appointment, which is renewable, is tenable in the first instance for twelve months. Salary £300 per annum. Full particulars, with form of application, which must be returned not later than Monday, June 7, 1948, are obtainable from the undersigned.—H. F. Rutherford, House Governor.

### HOSPITAL FOR SICK CHILDREN Great Ormond Street, London, W.C.1

#### RECEIVING ROOM PHYSICIAN (Whole-time)

There will be a vacancy for a Receiving Room Physician (whole-time) on July 12, 1948. The appointment, which is renewable, is tenable in the first instance for twelve months. Salary £600 per annum. Full particulars, with form of application, which must be returned not later than Monday, June 7, 1948, are obtainable from the undersigned.—H. F. Rutherford, House Governor.

### HULL ROYAL INFIRMARY

Applications are invited for the following posts (male), vacant now:

**ORTHOPAEDIC HOUSE SURGEON (B2),**  
**HOUSE SURGEON (B2) to Ophthalmic and Ear,**  
**Nose and Throat Department.** (Recognized for D.O.M.S. and D.L.O.)

**TWO HOUSE SURGEONS (B2)** at Sutton Branch (Acute General Hospital).

Salary for each of the above posts £300 per annum, with full residential emoluments. Suitably qualified R practitioners who now hold A posts may apply.

**TWO CASUALTY OFFICERS (A).** Salary £250. Practitioners within three months of qualification who are liable for service under the National Service Acts may apply.

All the above appointments will be for six months in the first instance, but will be terminable by one month's notice on either side. Applications to R. J. Carless, House Governor.

### HULL ROYAL INFIRMARY

#### RADIOLOGIST (Diagnosis)

Applications are invited from medical practitioners holding a Diploma in Radiology for the post of whole-time, non-resident Radiologist (Diagnosis). Salary £1,000 per annum. The appointment will be in accordance with Ministry of Health Circular 202/46, and in the first instance will be limited to the interim period pending the establishment of the National Health Service. Applications, accompanied by three testimonials, or the names of three referees, should be submitted to the undersigned as soon as possible.—R. J. Carless, House Governor.

### KIDDERMINSTER AND DISTRICT GENERAL HOSPITAL

Applications are invited from registered medical practitioners (male or female), including practitioners within three months of qualification who are liable for service under the National Service Acts, for the following posts, vacant as from June 1:—

#### HOUSE SURGEON (A)

#### CASUALTY OFFICER (A)

Appointments for six months. Salary in each case £200 per annum, with full residential emoluments. Applications should be sent to the undersigned immediately.—C. M. Smith, House Governor and Secretary.

### KEIGHLEY AND DISTRICT VICTORIA HOSPITAL

#### Keighley, Yorks (West Riding) (146 beds)

#### SENIOR HOUSE SURGEON (B2)

Applications are invited from registered medical practitioners, male and female, for the appointment of Senior House Surgeon (B2), vacant June 1. Salary £200 per annum, with full residential emoluments. R practitioners holding A posts may apply, when appointment will be for six months. Applications to be forwarded as soon as possible.—J. Young, Secretary-Superintendent.

### HAMPSTEAD GENERAL HOSPITAL

#### The Green, N.W.3

The Council of Management invites applications for the following appointments:—

**HONORARY SURGEON to Out-Patients.** Candidates are required to be Fellows of the Royal College of Surgeons, England.

**HONORARY PHYSICIAN in charge of Department of Physical Medicine and Rehabilitation.** Candidates are required to be registered medical practitioners engaged solely in consulting practice in this specialty.

Applications, giving full details with the names of three referees, must reach the undersigned by June 4, 1948, from whom full particulars should be obtained in the first instance.—By Order of the Council of Management, Kenneth A. F. Miles, House Governor.

### HILL END HOSPITAL

#### PATHOLOGIST

Applications are invited from medical practitioners for the post of Pathologist at the above-mentioned hospital. Candidates should have specialized in Morbid Anatomy. The post is in the Emergency Medical Service under the Ministry of Health and carries a salary of £1,000, rising to £1,400 per annum, payable by the Ministry of Health. This salary is assessed on a non-resident basis and will be at the rate of £100 per annum, less if full board and lodging are provided. The appointment is terminable by a month's notice on either side. Applications should be addressed to the Medical Superintendent, Hill End Hospital, St. Albans, Herts, not later than June 12, 1948.

### LEEDS PUBLIC DISPENSARY AND

#### HOSPITAL, North Street, Leeds, 2

Applications are invited from registered medical practitioners, male or female, for the following posts, for a period of six months:—

**RESIDENT SURGICAL OFFICER (B1),** vacant immediately. Salary £275 per annum. Applications from practitioners who hold B1 appointments cannot be considered unless they are ineligible for H.M. Forces.

**HOUSE SURGEON (A) to E.N.T. and Eye Department.** Salary £175 per annum.

**CASUALTY OFFICER (A),** Salary £175 per annum.

Practitioners within three months of qualification who are liable for service under the National Service Acts may apply.

Full residential emoluments. Applications to be addressed to Charles F. J. Maury, Secretary and Superintendent.

### HARROGATE AND DISTRICT GENERAL

#### HOSPITAL (272 beds)

#### HOUSE SURGEON (A)

to the Gynaecological and Obstetrical Departments

Applications are invited from registered medical practitioners, including practitioners within three months of qualification who are liable for service under the National Service Acts, for the post of House Surgeon (A) to the Gynaecological and Obstetrical Departments, vacant June 1. The appointment is for six months. Salary at the rate of £200 per annum, with full residential emoluments. Applications as soon as possible to the House Governor.

### HARROGATE AND DISTRICT GENERAL

#### HOSPITAL (272 beds)

(Recognized by R.C.S. for Final F.R.C.S.

#### Examination requirements)

#### HOUSE SURGEON (A)

Applications are invited from registered medical practitioners for the post of House Surgeon (A), vacant July 1, 1948. R practitioners within three months of qualification may apply. The appointment is for a period of six months. Salary at the rate of £200 per annum, with full residential emoluments. Applications as soon as possible to the House Governor.

### HOSPITAL FOR TROPICAL DISEASES

#### 23, Devonshire Street, W.1

#### RESIDENT MEDICAL OFFICER (B1)

Applications are invited for the appointment of Resident Medical Officer (B1), falling vacant on July 1 for six months. Applications from R practitioners now holding B1 posts cannot be considered unless they have been rejected by the R.A.M.C. Salary at £550 per annum, with full residential emoluments. Applications, stating age, qualifications with dates and previous experience, with the names and addresses of two people to whom reference may be made, to be sent to the undersigned on or before June 1, 1948.—P. J. Bourne, Secretary.

### LIVERPOOL AND DISTRICT HOSPITAL FOR

#### DISEASES OF THE HEART

#### 34, Oxford Street, Liverpool, 7

#### HOUSE PHYSICIAN (A)

House Physician (A) required. Practitioners within three months of qualification who are liable for service under the National Service Acts are invited to apply. If held by an R practitioner the appointment will be limited to six months. Important research work is carried on in connection with clinical material, and the position is suitable for doctors interested in research or M.D. thesis. Salary £150 per annum, with full residential emoluments. Applications to Secretary.

### KING EDWARD VII WELSH NATIONAL

#### MEMORIAL ASSOCIATION

#### SULLY HOSPITAL, Sully, Glam.

(300 beds—pulmonary tuberculosis; major thoracic unit, etc.)

#### Junior RESIDENT MEDICAL OFFICER (B2)

Applications are invited from registered medical practitioners, male and female, for the post of Junior Resident Medical Officer (B2), two vacancies, June 10 and June 30, including R practitioners who now hold A posts. If held by an R practitioner, the appointment will be limited to six months, otherwise it will be for a period of one year. Salary at the rate of £200 per annum, with full residential emoluments. Applications to be sent to the undersigned immediately.—N. Tattersall, Principal Medical Officer, Memorial Offices, Cathays Park, Cardiff.

### KING'S COLLEGE HOSPITAL

#### Denmark Hill, S.E.5

#### ORTHODONTIC REGISTRAR

The Committee of Management invite applications for the post of Orthodontic Registrar at a salary of £400 a year. Twelve copies of applications, giving the names of three referees, should be sent before June 30, 1948, to the undersigned from whom particulars of the duties may be obtained.—S. W. Barnes, House Governor.

### LIVERPOOL RADIUM INSTITUTE

#### RESIDENT MEDICAL OFFICER (B2) (Male)

Applications are invited for the appointment of Resident Medical Officer (B2), male. Salary £350 per annum, with full residential emoluments. The position is suitable for applicants desiring to obtain experience of radiotherapy. R practitioners holding A posts may apply, when the appointment will be limited to six months. Applications should be sent to Frank Dean, F.C.I.S., Secretary-Superintendent.

### MILLER GENERAL HOSPITAL

#### Greenwich High Road, S.E.10

#### HONORARY PHYSICIAN

to the Special Department for Children  
The Board of Management invite applications for the above post from those who are engaged in consulting practice. 12 cots in the Children's Ward are allotted to the Department, and attendance in the Out-Patient Department is required. Candidates must be Fellows or Members of the Royal College of Physicians of London and Graduates of a University, and they will be expected to call upon the members of the Honorary Medical and Surgical Staff, a list of whom can be obtained from the Secretary. An honorarium of 20 guineas per annum is allowed towards travelling expenses. Applications should be sent to the Secretary by June 10.

**MANCHESTER ROYAL INFIRMARY**  
Oxford Road, Manchester, 13

The Board of Management invite applications from registered medical practitioners (male and female) for the following B2 posts:—  
**SENIOR HOUSE PHYSICIANS**, vacant on July 15, 1948.

**SENIOR HOUSE SURGEON to Professorial Unit**, vacant on July 8, 1948.

**SENIOR HOUSE SURGEON to Neuro-Surgical Unit**, vacant on July 8, 1948.

**SENIOR HOUSE SURGEON to Orthopaedic Unit**, vacant on July 8, 1948.

(All the above posts are resident, with salaries of £150 per annum).

**REGISTRAR to Surgical Out-Patient Department**, vacant on July 30, 1948 (at a salary of £250 per annum, non-resident).

These appointments are for six months, subject to the Bye-Laws as to notice, etc. R practitioners holding A posts may apply. Applications should be sent to the Chairman of the Medical Board not later than June 5, 1948.—By Order, F. J. Cable, General Superintendent and Secretary.

**MANCHESTER ROYAL INFIRMARY**  
Oxford Road, Manchester, 13**RESIDENT CASUALTY OFFICER (B1)**  
to Orthopaedic Department

The Board of Management invite applications for the above post, vacant on July 8, 1948, from registered medical practitioners (male and female). Applicants should have held House appointments and have had Orthopaedic experience. Salary £150 per annum with residence. Suitably qualified R practitioners holding B2 posts are eligible to apply. Applications from R practitioners now holding B1 posts cannot be considered unless they have been rejected by the R.A.M.C. Applications should be sent to the Chairman of the Medical Board not later than June 5, 1948.—By Order, F. J. Cable, General Superintendent and Secretary.

**MANCHESTER ROYAL INFIRMARY**  
Oxford Road, Manchester, 13**SENIOR RESIDENT ANAESTHETIST (B1)**

The Board of Management invite applications for the above post, now vacant, from registered medical practitioners, male and female. Applications from practitioners who hold B1 appointments cannot be considered unless they are ineligible for H.M. Forces. The appointment is for twelve months, renewable for a further twelve, at a salary of £300 per annum, with the usual residential emoluments. Applicants should have had experience in the specialty and preferably hold the Diploma in Anaesthetics. Applications should be sent to the Chairman of the Medical Board not later than June 5, 1948.—By order, F. J. Cable, General Superintendent and Secretary.

**MANCHESTER ROYAL INFIRMARY**  
Oxford Road, Manchester, 13**RESIDENT CASUALTY OFFICER (B1)**

The Board of Management invite applications for the above appointment, vacant on July 8, 1948. Suitably qualified R practitioners now holding B2 appointments are invited to apply. R practitioners holding B1 appointments cannot be considered unless rejected by the R.A.M.C. The appointment is for twelve months, subject to the provisions of the Bye-Laws as to notice, etc. Salary at the rate of £200 per annum, with the usual residential emoluments. Applications should be sent to the Chairman of the Medical Board not later than June 5, 1948.—By Order, F. J. Cable, General Superintendent and Secretary.

**MANCHESTER ROYAL INFIRMARY**  
Oxford Road, Manchester, 13**JUNIOR RESIDENT ANAESTHETIST (B2)**

The Board of Management invite applications for the above post, now vacant, from registered medical practitioners, male and female, including R practitioners who hold A posts. The appointment is for six months at a salary of £200 per annum, with the usual residential emoluments. Applicants should have had experience in the specialty. Applications should be sent to the Chairman of the Medical Board not later than June 5, 1948.—By order, F. J. Cable, General Superintendent and Secretary.

**MONTAGU HOSPITAL, Mexborough, Yorks**  
(123 beds—4 Residents)  
Voluntary Hospital with Visiting Consultant Staff  
**HOUSE PHYSICIAN (A)**

Applications are invited from registered medical practitioners, male or female, for the post of House Physician (A), which will be vacant on July 1, 1948. Experience in the administration of anaesthetics is desirable. Salary to July 5, 1948, £200 per annum, with full residential emoluments, but the salary payable and terms of service on and after that date will be those determined under the National Health Service. Practitioners within three months of qualification and liable under the National Service Acts may apply. Applications to be addressed to A. R. C. Renner, Secretary-Superintendent.

**METROPOLITAN HOSPITAL**  
Kingsland Road, London, E.8**CASUALTY OFFICER (A) (Male or Female)**

Casualty Officer (A), male or female, including practitioners within three months of qualification who are liable for service under the National Service Acts. Salary £150 per annum with full residential emoluments. Appointment for six months. Applications should reach the undersigned not later than May 24, 1948.—Frank Chambers, House Governor.

**METROPOLITAN HOSPITAL**  
Kingsland Road, London, E.8**OPHTHALMIC SURGEON**

The Committee of Management invite applications on the Honorary Staff of the Hospital for the appointment of Ophthalmic Surgeon. Candidates should hold F.R.C.S.(Eng.). One copy of the application should be sent to the undersigned not later than May 31, 1948.—Frank Chambers, House Governor.

**MANCHESTER ROYAL EYE HOSPITAL**  
Oxford Road, Manchester**HOUSE SURGEON (A)**

Applications are invited from registered medical practitioners, male and female, for the appointment of House Surgeon (A). Salary at the rate of £275 per annum, with full residential emoluments. Practitioners within three months of qualification and liable under the National Service Acts may apply, when appointment will be for a period of six months. Applications should be sent to the undersigned.—H. R. North, General Superintendent.

**MERTHYR GENERAL HOSPITAL (120 beds)**  
**RESIDENT HOUSE SURGEON (A)**

Applications are invited from registered medical practitioners for the appointment of a Resident House Surgeon (A), male, including practitioners within three months of qualification who are liable to service under the National Service Acts. The appointment will be for a period of six months. Salary at the rate of £200 per annum, with board and lodging. Applications to the Secretary, Merthyr General Hospital, Merthyr Tydfil.

**MANSFIELD AND DISTRICT GENERAL HOSPITAL, Notts (245 beds)****CASUALTY OFFICER (B2)**

Casualty Officer (B2) required as soon as possible for busy department. R practitioners who now hold A posts may apply. If held by an R practitioner appointment will be limited to six months. Salary at the rate of £250 per annum, with full residential emoluments. Applications to the undersigned as soon as possible.—A. Ashworth, House Governor and Secretary.

**NATIONAL HEART HOSPITAL**  
Westmoreland Street, W.1**MAIDS MORETON, Buckingham****HOUSE PHYSICIAN (B1) (Male)**

The Committee of Management invites applications for the above post at the hospital's country branch at Buckingham, for a period of six months from July 1, 1948. Applications from practitioners who hold B1 appointments cannot be considered unless they are ineligible for H.M. Forces. The holder of this post will also be expected to attend weekly at Westmoreland Street. Salary at the rate of £300 per annum with board, residence and washing. Applications should be sent to the undersigned not later than Saturday, May 29, 1948.—Robert Whitney, Secretary.

**NATIONAL HEART HOSPITAL**  
Westmoreland Street, W.1**RESIDENT MEDICAL OFFICER (B1)**

The Committee of Management invite applications for the above post for a period of six months from July 1, 1948. Applications from practitioners who hold B1 appointments cannot be considered unless they are ineligible for H.M. Forces. Salary at the rate of £350 per annum, with board, residence and washing. Applications should be sent to the undersigned not later than Saturday, May 29, 1948.—Robert Whitney, Secretary.

**NATIONAL HOSPITAL FOR NERVOUS DISEASES, Queen Square, London, W.C.1****HOUSE SURGEON (B1)**

Applications are invited from registered medical practitioners for the appointment of House Surgeon (B1). The appointment will be for six months in the first instance. Suitably qualified R practitioners holding B2 appointments are invited to apply. Applications from R practitioners now holding B1 appointments cannot be considered unless they have been rejected by the R.A.M.C. Demobilized members of H.M. Forces are invited to apply, particularly those having experience as graded surgeons or experienced in neurosurgery. Salary is at the rate of £250 per annum, with full residential emoluments. Applications to be sent to the undersigned not later than May 31, 1948.—H. Ewart Mitchell, Secretary.

**NATIONAL TEMPERANCE HOSPITAL**  
Hampstead Road, N.W.1**CASUALTY OFFICER (B2)**

Applications are invited from registered medical practitioners, including R practitioners holding A posts, for the post of Casualty Officer (B2). Salary at rate of £200 per annum with board, residence, etc. The appointment is for a period of six months, commencing as soon as possible. Candidates must have held a house appointment in a recognized hospital. Applications to the Secretary and House Governor by June 2, 1948.

**NORTH RIDING INFIRMARY, Middlesbrough**  
(130 beds)**CASUALTY HOUSE SURGEON (A)**

Applications are invited from practitioners within three months of qualification and liable under the National Service Acts. The appointment will become vacant immediately, and will be for six months with full residential emoluments. Salary at the rate of £200 per annum. Applications should be sent forthwith to Gerald A. Kenyon, Secretary-Superintendent.

**NORTH ORMESBY HOSPITAL, Middlesbrough**  
(196 beds)**RESIDENT HOUSE SURGEON (A)**

Applications are invited from registered medical practitioners, including practitioners within three months of qualification who are liable for service under the National Service Acts, for the following appointment: Resident House Surgeon (A). This is a general Hospital with a busy Out-patient Department with four established Resident House Posts. Salary at rate of £200 per annum, with full residential emoluments. The appointment is for a period of six months. Applications to the Secretary-Superintendent.

**NORTHERN HOSPITAL**  
Winchmore Hill, London, N.21**HOUSE SURGEON (A) for General Surgery**, immediately.**HOUSE SURGEON (A) for Orthopaedic and Fracture Work**, immediately.**HOUSE PHYSICIAN (A) for General Medicine**, June 14, 1948.

Salary in each case £200 per annum, with full residential emoluments. R practitioners within three months of qualification may apply and if an R practitioner is appointed the appointment will be limited to six months. Applications to Medical Superintendent. (1193).

**NORFOLK AND NORWICH HOSPITAL AND JENNY LIND HOSPITAL FOR CHILDREN**  
Norwich**HONORARY PAEDIATRICIAN**

The Boards of Management invite applications for the post of Honorary Paediatrician. Candidates must produce evidence of being Doctors in Medicine of one of the Universities of the British Empire or Members of the Royal College of Physicians of London, and of being registered according to the provisions of the Medical Act. The appointment will be made on Tuesday, June 15. Applications should reach the undersigned not later than Monday, May 31, 1948.—F. L. Gatfield, House Governor and Secretary.

**NOTTINGHAM CHILDREN'S HOSPITAL**  
(132 beds)**THIRD RESIDENT (B2) (Woman)**

Applications are invited from registered medical practitioners for the appointment of Third Resident (B2) Woman, to become vacant on July 1, 1948. Salary is at the rate of £275 per annum with apartments, board, and laundry, and the appointment is for six months (subject to the provisions of the National Health Service Act, 1946). Applications to be sent to the Secretary by May 26, 1948. Selected candidates will be required to attend at the hospital for a personal interview.

**OLDCHURCH COUNTY HOSPITAL, Romford**  
**SENIOR MEDICAL OFFICER (B1)**

The Essex County Council invite applications from registered medical practitioners, including those now serving in H.M. Forces, for the above established post. Applications from R practitioners now holding B1 appointments cannot be considered unless they have been rejected by the R.A.M.C. Applicants should have had considerable experience in orthopaedics and fracture work and preference will be given to candidates holding higher qualifications. The salary, which is inclusive of residential emoluments or cash in lieu, attaching to the post will be at a rate to be determined by the qualifications and experience of the candidate selected, on the scale £700 a year rising, subject to satisfactory service, by annual increments of £25 to £1,000 a year, together with such bonus as may be decided by the Council from time to time. The successful candidate must pass a medical examination and contribute to the Council's Superannuation Fund. Applications, accompanied by copies of not more than three recent testimonials (which will not be returned), should be delivered to me as soon as possible.—John E. Lightburn, Clerk of the County Council, County Hall, Chelmsford.

**OLDCHURCH COUNTY HOSPITAL, Romford**  
**JUNIOR MEDICAL OFFICER (B1)**

The Essex County Council invite applications from registered medical practitioners, including those now serving in H.M. Forces, for the above established post. Suitably qualified R practitioners holding B2 appointments are invited to apply. Applications from R practitioners now holding B1 appointments cannot be considered unless they have been rejected by the R.A.M.C. The salary attaching to the post will be at the rate to be determined by the qualifications and experience of the candidate selected on the scale £450 by £25 to £650 a year, plus residential emoluments with such bonus as may be decided by the Council from time to time. The modification of the Interim Revision of the Askwith Memorandum is under consideration. This post offers opportunities for extensive clinical experience in general medicine and neurology. The successful candidate must pass a medical examination and contribute to the Council's Superannuation Fund. Applications, accompanied by copies of not more than three recent testimonials (which will not be returned), should be delivered to me not later than June 4, 1948.—John E. Lightburn, Clerk of the County Council, County Hall, Chelmsford.

**Have you read the notice  
at top of page 12 ?**



## Have you read the notice at top of page 12 ?

### OLDHAM ROYAL INFIRMARY (203 beds)

#### HOUSE SURGEON (A)

Applications are invited from registered medical practitioners (male and female) for the appointment of House Surgeon (A). Practitioners within three months of qualification and liable under the National Service Acts may apply, and the appointment will be for a period of six months. The person appointed will act as House Surgeon to the Gynaecologist, the Aural Surgeon, and Ophthalmic Surgeon. The salary is at the rate of £200 per annum, with full residential emoluments. Applications to be submitted to the undersigned immediately.—F. W. Barnett, House Governor and Secretary.

### PRINCE OF WALES'S HOSPITAL

Greenbank Road, Plymouth

#### RESIDENT ASSISTANT PATHOLOGIST (B1)

Applications are invited for the post of Resident Assistant Pathologist (B1) at the above Hospital. Applications from practitioners who hold B1 posts cannot be considered unless they are ineligible for H.M. Forces. Salary £350 per annum, with full residential emoluments. Candidates should have held the post of House Physician in a major hospital. Previous laboratory training not essential, but the post will provide excellent training for anyone considering making clinical pathology his career. Applications, stating age, qualifications and experience, with the names of two referees, should reach the undersigned immediately.—Arthur R. Cash, General Superintendent, Head Office, Greenbank Road, Plymouth.

### PRINCE OF WALES'S GENERAL

HOSPITAL, London, N.15

Pathological Department

#### ASSISTANT FOR THE DEPARTMENT OF BIOCHEMISTRY

An Assistant is required for the Department of Biochemistry. The appointment is a full-time one, and its holder will be expected to undertake post-graduate teaching. Applicants should also have some general experience of the other branches of Pathology. Salary £800/1,100 per annum. Applications should be sent to the Director and House Governor, The Prince of Wales's General Hospital, Tottenham, N.15, not later than Monday, June 7, 1948.

### PRINCE OF WALES'S GENERAL HOSPITAL London, N.15 (238 beds)

#### RESIDENT GYNAECOLOGICAL HOUSE SURGEON (B1)

Applications are invited for the appointment of Resident Gynaecological House Surgeon (B1). Applications from R practitioners who now hold B1 appointments cannot be considered unless they have been rejected for H.M. Forces. Previous experience in Obstetrics essential. Salary £350 per annum, plus full residential emoluments. Applications by May 24, to J. C. Burdett, Director and House Governor.

### PRINCE OF WALES'S HOSPITAL

Greenbank Road, Plymouth

#### HOUSE SURGEON (A)

Applications are invited from registered medical practitioners for the appointment of House Surgeon (A), vacant May 25, including practitioners within three months of qualification who are liable for service under the National Service Acts. If held by a practitioner who is liable under these Acts, the appointment will be for a period of six months. Salary is at the rate of £175 per annum, with full residential emoluments.—Arthur R. Cash, General Superintendent.

### PLAISTOW MATERNITY HOSPITAL

Howards Road, Plaistow, E.13

#### JUNIOR RESIDENT MEDICAL OFFICER (A)

Applications are invited for the post of Junior Resident Medical Officer (A) for six months commencing June 1 next. Practitioners within three months of qualification who are liable for service under the National Service Acts are invited to apply. Salary at rate of £200 per annum, with full residential emoluments. Appointment recognized by R.C.O.G. for Diploma in Obstetrics. Applications to be sent to the Secretary.

### PONTYPOOL AND DISTRICT HOSPITAL

Pontypool, Mon.

#### RESIDENT MEDICAL OFFICER (B2)

Applications are invited from registered medical practitioners for the appointment of Resident Medical Officer (B2), medical and surgical beds, now vacant, including R practitioners who now hold A posts. If held by an R practitioner the appointment will be for six months, otherwise it may be extended for a further period. The salary is at the rate of £250 per annum, with full residential emoluments. Applications should be sent to N. A. Ball, Secretary-Superintendent.

### PRESTON AND COUNTY OF LANCASTER ROYAL INFIRMARY (470 beds)

#### RADIOLOGICAL REGISTRAR

Applications are invited from duly registered medical practitioners, holding a Diploma in Radiology, for the full-time appointment of Radiological Registrar. Salary at the rate of £600 per annum non-resident, or £500 resident. There is a branch of the Manchester School of Radiographers in the Department. Applications to be forwarded as soon as possible to the Superintendent, Royal Infirmary, Preston.

### PRINCESS ALICE MEMORIAL HOSPITAL

Eastbourne

#### HOUSE SURGEON (A)

Applications are invited from male registered medical practitioners for appointment as House Surgeon (A), vacant May 29, 1948, including practitioners within three months of qualification who are liable to service under the National Service Acts. If held by a practitioner who is liable under these Acts, the appointment will be for a period of six months. Salary at the rate of £250 per annum for the first three months and £275 per annum for second three months with full residential emoluments. Applications, stating whether married or single, to the Secretary as soon as possible.

### QUEEN MARY'S HOSPITAL FOR THE EAST

END, Stratford, London, E.15

#### DIRECTOR OF PATHOLOGY

Applications are invited for the whole-time appointment of Director of Pathology at a salary of £1,400 per annum, rising by annual increments of £100 to a maximum of £1,800 per annum. The commencing salary within this scale will be fixed according to the status and experience of the candidate and will be capable of adjustment to any National scale which may be adopted at a later date. Candidates should submit their applications to the undersigned not later than June 2, 1948.—M. J. Huntley, House Governor and Secretary.

### QUEEN MARY'S HOSPITAL FOR THE EAST

END, Stratford, London, E.15

#### SECOND RADIOLOGIST

Applications are invited for the appointment of Second Radiologist to undertake one weekly session (at present Thursdays) in Diagnostic work, at the recognized sessional fee. Candidates must hold the qualification of D.M.R. and should submit their applications to the undersigned not later than June 2, 1948.—M. J. Huntley, House Governor and Secretary.

### ROYAL ALBERT EDWARD INFIRMARY AND

DISPENSARY, Wigan

#### HOUSE PHYSICIAN (A)

Applications are invited from registered medical practitioners for the appointment of a House Physician (A), vacant July 1, 1948. Salary £150 per annum, with full residential emoluments. Practitioners within three months of qualification and liable under the National Service Acts may apply, when appointment will be for a period of six months, otherwise it may be extended for a further period. Applications should be sent to the undersigned as soon as possible.—T. W. Hurst, General Superintendent and Secretary.

### ROYAL BERKSHIRE HOSPITAL, Reading

#### RESIDENT SURGICAL OFFICER (B1)

Applications are invited from registered medical practitioners for the appointment of Resident Surgical Officer (B1), vacant July 1, 1948. Applicants should have held house appointments and be Fellows of the Royal College of Surgeons. Salary is at the rate of £500 per annum with board, residence and laundry. Suitably qualified R practitioners holding B2 appointments, also R practitioners now holding B1 appointments and rejected by the R.A.M.C. may apply. Applications to be sent immediately to H. E. Ryan, House Governor.

### ROYAL GWENT HOSPITAL

Newport, Mon. (256 beds)

Applications are invited from registered medical practitioners, male or female, for the following appointment:

#### HOUSE PHYSICIAN (A), vacant June 14, 1948.

Duties include attendance in the V.D. Department of the Hospital, which is recognized by the Ministry of Health for a special certificate. Salary at the rate of £175 per annum, with residential emoluments.

Practitioners within three months of qualification who are liable for service under the National Service Acts are invited to apply. If held an R practitioner the appointment will be limited to six months. Applications should be sent to T. A. Jones, Secretary-Superintendent.

### ROYAL HOSPITAL, Wolverhampton (500 beds)

(Incorporated under Royal Charter)

General Branch 310 beds

#### PATHOLOGICAL LABORATORY TECHNICIAN

Grade B

Wanted immediately for Pathological Laboratory a Grade B Technician, commencing salary in accordance with the Joint Committee recommendations on salaries and wages for hospital staffs. Must be qualified and experienced, and have not less than four years' experience of laboratory work, and should have passed an examination of the standard of the Final Examination of the Institute of Medical Laboratory Technology or its equivalent. Applications to the House Governor, The Royal Hospital, Wolverhampton.

### ROYAL HOSPITAL, Wolverhampton (310 beds)

(Incorporated under Royal Charter)

#### HOUSE SURGEON (B1)

Fracture and Orthopaedic Department

Applications are invited from registered medical practitioners for the appointment of House Surgeon (B1), Fracture and Orthopaedic Department, vacant now. Applicants should have held house appointments and had surgical experience. Suitably qualified R practitioners holding B2 appointments are invited to apply. Applications from R practitioners now holding B1 appointments cannot be considered unless they have been rejected by the R.A.M.C. Salary is at the rate of £350 per annum.—W. Cockburn, House Governor.

### ROYAL HOSPITAL, Wolverhampton

(Incorporated under Royal Charter)

#### ASSISTANT HONORARY RADIOLOGIST

The Board of Management invites applications for the post of Assistant Honorary Radiologist at the Royal Hospital, Wolverhampton. Applicants must have special knowledge of Radiology (diagnostic) and confine themselves to Consulting Practice. The Royal Hospital, Wolverhampton, is an associated Hospital of the University of Birmingham. Applications must be received on or before May 29, 1948, and should be sent to Mr. W. Cockburn, House Governor, from whom further particulars can be obtained. The present Registrar to the Radiological Department will be an applicant for the post.

### ROYAL HOSPITAL, Wolverhampton (500 beds)

(Incorporated under Royal Charter)

General Branch 310 beds

#### CASUALTY OFFICER (B2)

Applications are invited from registered medical practitioners, male, for the appointment of Casualty Officer (B2), vacant now, including R practitioners who hold A posts. If held by an R practitioner, the appointment will be limited to six months. Salary is at the rate of £350 per annum with full residential emoluments.—W. Cockburn, House Governor.

### ROYAL INFIRMARY, Sunderland (312 beds)

Applications are invited from registered medical practitioners, including practitioners within three months of qualification who are liable to serve under the National Service Acts, for the following resident appointments, which are tenable for a period of six months:

**FOUR HOUSE SURGEONS (A)**, two vacant immediately and July 2 and 18. This hospital is recognized by the Royal College of Surgeons for the Fellowship.

**TWO HOUSE PHYSICIANS (A)**, vacant July 19 and August 20.

The salary for each of the above posts is £175 per annum, with full residential emoluments.

Applications are also invited from registered medical practitioners, including R practitioners who now hold A posts, for the following resident appointments which are tenable for six months. Salary £250 per annum, with full residential emoluments:

**EAR, NOSE AND THROAT AND CASUALTY**

**SURGEON (B2)**, vacant August 6.

**ORTHOAEDIC HOUSE SURGEON (B2)**, vacant August 7.

Applications for the above posts to F. Dagnall, House Governor and Secretary, Royal Infirmary, Sunderland.

### ROYAL HALIFAX INFIRMARY (283 beds)

Assistant Radiologist

Applications are invited for the appointment of Assistant Radiologist at the above hospital, which is the main diagnostic and therapeutic centre for the Halifax hospital area (population approximately 200,000); diagnostic work is also undertaken at the Halifax (Municipal) General Hospital (400 beds). There is one full-time Director of Radiology. Commencing salary within the range of £1,250 to £1,600 per annum, according to experience, with annual increments. Applications from fully qualified registered medical practitioners holding a Diploma in Medical Radiology, to be addressed to the undersigned.—R. W. Ranson, Secretary-Superintendent.

### ROYAL HALIFAX INFIRMARY (283 beds)

(Resident Medical Staff, 6)

#### CASUALTY OFFICER AND ORTHOAEDIC HOUSE SURGEON (B2) (male)

Applications are invited for the post of Casualty Officer and Orthopaedic House Surgeon (one post) (B2) (male), including R practitioners who hold A posts. Six months post, vacant May. Salary £250 per annum, with full residential emoluments. Applications should be sent to R. W. Ranson, Secretary.

### ROYAL LIVERPOOL CHILDREN'S HOSPITAL

Myrtle Street, Liverpool, 7

#### HOUSE PHYSICIAN (A)

Applications are invited from registered medical practitioners for the above appointment, vacant July 1, 1948, for a period of six months. The post qualifies the holder to sit for the D.C.H. Salary £120 to £180 per annum, according to experience, with full residential emoluments. R practitioners within three months of qualification, who are liable to service under the National Service Acts, may apply. Applications and the name of a referee should be sent to the Secretary by June 12, 1948.

### ROYAL NATIONAL SANATORIUM

Bournemouth

#### PHYSICIAN SUPERINTENDENT

Applications are invited from medical practitioners for the appointment of Physician Superintendent. Applicants must have had practical experience in the treatment of Pulmonary Tuberculosis and have had experience of Sanatorium administration. The successful applicant will be required to reside in close proximity to the Sanatorium. He must devote his whole time to the duties of the office, and will not be allowed to engage in private practice. He will be required to pass a medical examination. The salary is £800 per annum, rising by annual increments of £25 per annum, with a living out allowance of £250 per annum. The appointment will be terminable by three months' notice on either side. Applications should reach the Secretary not later than May 29. The Sanatorium has 100 beds for the treatment of pulmonary tuberculosis, and is fully equipped for all methods of treatment.—R. Conway Roberts, Secretary.

**ROYAL HAMPSHIRE COUNTY HOSPITAL**  
Winchester (323 beds)**RESIDENT ANAESTHETIST (B1)**

Applications are invited from registered medical practitioners, men or women, for the appointment of Resident Anaesthetist (B1), vacant June 30, 1948. Applications from practitioners who hold B1 appointments cannot be considered unless they are ineligible for H.M. Forces. Salary at the rate of £250 per annum with full residential emoluments. Applications should be sent to R. Morrison Smith, C.A., F.H.A., Superintendent and Secretary.

**ROYAL NORTHERN INFIRMARY, Inverness**  
**ASSISTANT RADIOLOGIST**

Wanted Assistant Radiologist. Salary £1,000 per annum. Applications, with copies of testimonials, to the Medical Superintendent.

**ROYAL PORTSMOUTH HOSPITAL****HONORARY ASSISTANT PHYSICIAN**

Applications are invited from suitably qualified registered medical practitioners for the post of Honorary Assistant Physician to the Royal Portsmouth Hospital. Preference will be given to candidates possessing membership of a Royal College of Physicians. Applications, giving the names of three referees, should be submitted to the undersigned within fourteen days of the appearance of this advertisement.—G. A. Hughes, Secretary.

**ROTHERHAM HOSPITAL****Doncaster Gate, Rotherham****(General Voluntary Hospital, 166 beds)****RESIDENT SURGICAL OFFICER (B1)**

Applications are invited for the post of Resident Surgical Officer (B1). Preference will be given to candidates holding a higher qualification in surgery or studying to obtain one. Applications from practitioners who hold B1 appointments cannot be considered unless they are ineligible for H.M. Forces. Salary according to qualification and experience, but not less than £400 per annum to commence, with full residential emoluments. Applications to be sent immediately to the Secretary-Superintendent.

**ROTHERHAM HOSPITAL****Doncaster Gate, Rotherham****(General Voluntary Hospital (150 beds)****SECOND CASUALTY OFFICER (A)**

Applications are invited from registered medical practitioners (male or female) for the above appointment which is vacant now. Salary £225 per annum, with full residential emoluments. Practitioners within three months of qualification, liable to service under the National Service Acts, may also apply, when the appointment will be for six months. Applications should be sent at once to the Secretary-Superintendent.

**ROTHERHAM HOSPITAL****Doncaster Gate, Rotherham****(General Voluntary Hospital, 166 beds)****RESIDENT MEDICAL OFFICER (B1)**

Applications from practitioners who hold B1 appointments cannot be considered unless they are ineligible for H.M. Forces. Salary £300 to £350 per annum according to experience, plus the usual residential emoluments. Applications should be sent immediately to Secretary-Superintendent.

**RADCLIFFE INFIRMARY, Oxford****RADIOLOGICAL REGISTRAR (B1)**

Applications are invited for the post of Radiological Registrar (B1) to the Radcliffe Infirmary and associated hospitals. Salary £500 to £600 per annum, non-resident, according to experience. Candidates need not necessarily hold the Diploma D.M.R. Applications, giving name, age, qualifications, and the names of two referees, should be sent to the undersigned not later than June 5, 1948.—A. G. E. Sanctuary, Administrator.

**RAMSGATE GENERAL HOSPITAL****HOUSE SURGEON (A)**

Applications are invited from registered medical practitioners, including practitioners within three months of qualification who are liable for service under the National Service Acts, for the post of House Surgeon (A), now vacant. Salary is at the rate of £200 to £250 per annum with full residential emoluments, and the appointment is for six months. Applications to be addressed to the undersigned immediately.—John Brown, Secretary.

**ROYAL WEST SUSSEX HOSPITAL, Chichester**  
**HOUSE SURGEON (A)**

Royal West Sussex Hospital Chichester invites applications for the post of House Surgeon (A), vacant June 17 for six months. Salary £150 per annum, with full residential emoluments. Practitioners within three months of qualification and liable under the National Service Acts eligible. Applications should reach the Secretary not later than May 27.

**IMPORTANT NOTICE****APPOINTMENTS**

Medical practitioners are requested  
**not to apply**

for any appointment referred to in this notice or for appointments under local authorities referred to in this notice without first having communicated with the Secretary to the

British Medical Association,

B.M.A. House, Tavistock Square,  
W.C.1.

**CONTRACT PRACTICE**

**ABERTYSSWG MEDICAL AID SOCIETY**  
(Medical Officer.)

**NEATH AND DISTRICT**  
(Medical Aid Association.)

**LOCAL GOVERNMENT SERVICE**

**COUNTY OF RENFREW**  
(Senior Assistant Medical Officer of Health.)

**BOROUGH OF WALLSEND**  
(Assistant Medical Officer of Health.)

**METROPOLITAN BOROUGH OF HACKNEY**  
(Consultant to Women's Clinic.)

**BOROUGH OF TOTTENHAM**  
(Whole-time Temporary Assistant Medical Officer of Health (male).)

**CITY AND COUNTY OF BRISTOL**  
**SOCIAL WELFARE COMMITTEE**  
(District Medical Officer.)

**METROPOLITAN BOROUGH OF FULHAM**  
(Assistant Medical Officer and Second Resident Medical Officer, Maternity Home.)

By Order of the Council,

**CHARLES HILL,**

May 18, 1948.

Secretary.

**ROYAL SHEFFIELD INFIRMARY AND HOSPITAL****ROYAL HOSPITAL, Sheffield**  
**MEDICAL CLINICAL ASSISTANT (B1)**

Applications are invited from registered medical practitioners, male or female, for the post of Medical Clinical Assistant (B1). Salary £450 per annum non-resident. Applicants must have held house appointments and had previous experience. Suitably qualified R practitioners holding B2 appointments and also R practitioners holding B1 appointments who have been rejected by the Services may apply. Applications to be forwarded immediately to Joseph Griffith, General Superintendent, Royal Sheffield Infirmary and Hospital, Royal Infirmary, Sheffield, 6.

**ROYAL SOUTH HANTS AND SOUTHAMPTON HOSPITAL, Southampton (290 beds)****SECOND CASUALTY OFFICER (A)**

Applications are invited from registered medical practitioners, male, for the post of Second Casualty Officer (A), including practitioners within three months of qualification who are liable for service under the National Service Acts. The appointment will be for six months. Salary will be at the rate of £200 per annum with full residential emoluments. Applications should be sent immediately to the undersigned.—Frank Jennings, House Governor and Secretary.

**ROYAL SOUTH HANTS AND SOUTHAMPTON HOSPITAL (290 beds)****HOUSE SURGEON (B2)**

Applications are invited from registered medical practitioners, male, for the appointment of House Surgeon (B2), including R practitioners who now hold A posts. The appointment will be for a period of six months. The salary is £200 per annum, with full residential emoluments. Applications, stating present post, should be sent to the undersigned immediately.—Frank Jennings, House Governor and Secretary.

**ROYAL SOUTH HANTS AND SOUTHAMPTON HOSPITAL, Southampton****RESIDENT MEDICAL AND SURGICAL OFFICER (B1)**

Applications are invited from registered medical practitioners, male or female, for the appointment of Resident Medical and Surgical Officer (B1), vacant July 1 next at the hospital's annexe at Romsey (75 beds). The appointment will be for a period of six months, in the first instance. Salary will be at the rate of £350 per annum, with full residential emoluments. Suitably qualified R practitioners holding B2 appointments, also those holding B1 appointments and rejected by H.M. Forces, may apply. Applications to be forwarded to the undersigned forthwith.—Frank Jennings, House Governor and Secretary.

**ROYAL SOUTH HANTS AND SOUTHAMPTON HOSPITAL (290 beds)****DEPUTY DIRECTOR OF PATHOLOGY**

Applications are invited for the post of Deputy Director of Pathology. The post is whole-time and applicants should have had at least five years' experience in clinical pathology. The salary will be at the rate of £1,500 per annum (non-resident) and the post will carry superannuation benefits. Applications, with copies of two testimonials and names of two referees, should be addressed to the undersigned, from whom further particulars may be obtained.—Frank Jennings, House Governor and Secretary.

**ROYAL SUSSEX COUNTY HOSPITAL**

Brighton, 7

**HONORARY REGISTRAR****to the Dermatological Department**

Applications are invited from candidates who possess the necessary medical qualifications for the appointment of Honorary Registrar to the Dermatological Department. Under the Hospital's present rules, the successful candidate may be appointed for a term of three years. Further details may be obtained from the Secretary-Superintendent, to whom applications must be sent not later than May 24, 1948.

**ST. ANDREW'S HOSPITAL**

Thorpe, Norwich

**SENIOR ASSISTANT MEDICAL OFFICER**

Applications are invited from registered medical practitioners for the appointment of Senior Assistant Medical Officer. Candidates must have had previous mental hospital experience and hold a Diploma in Psychological Medicine. Salary within the range £900 to £1,000 per annum, with the usual residential emoluments. There is no accommodation for a married man but a cash allowance of £200 per annum in lieu of emoluments will be paid. Applications, together with copies of two recent testimonials, to be sent to the Medical Superintendent not later than May 29 next.

**WEST LONDON HOSPITAL**

Hammersmith, W.6 (240 beds)

**HOUSE SURGEON (A) General and G.U.**

Applications are invited for this post, vacant July 1, 1948, from registered medical practitioners, male and female, including practitioners within three months of qualification who are liable to service under the National Service Acts. The appointment will be for six months and may be terminated by one month's notice on either side. Salary at the rate of £100 per annum with the usual residential emoluments. Applications with particulars of age, nationality, medical school, qualifications with dates, and experience, accompanied by copies of three testimonials, should reach me by first post Thursday, June 3, 1948.—C. R. Lockhart, Secretary.

**WOLVERHAMPTON AND MIDLAND****COUNTIES EYE INFIRMARY****HOUSE SURGEON (B2)**

Applications are invited from registered medical practitioners, male or female, for the post of House Surgeon (B2), including R practitioners who hold A posts. The appointment will be for a period of six months and will be available on July 1, 1948. Salary £200 per annum, with full residential emoluments. The Infirmary, which has 95 beds and a large out-patient department, is recognized as a hospital at which the full course of instruction for admission to the D.O.M.S. may be taken. Applications should reach the undersigned as soon as possible.—T. W. Lymer, Secretary-Superintendent.

(Continued on page 28)

**Have you read the notice**  
**at top of page 12 ?**

**THE Medical Defence Union**

Established  
1885

Annual Subscription £1

MEMBERSHIP EXCEEDS 31,500

Assets exceed £175,000

Protection is essential for every practitioner engaged in any form of practice

Full particulars from the Secretary (Dr. ROBERT FORBES), The Medical Defence Union, Ltd., 49, Bedford Square, London, W.C.1

MUSEUM  
1337

## CHARGES FOR CLASSIFIED ADVERTISEMENTS

(Revised 1/2/47)  
Circulation 65,500

Advertisements should be addressed to the Advertisement Manager, accompanied by remittance. The text of the advertisement itself should be clearly marked MEMBER.

Every effort will be made to include MEMBERS' urgent small advertisements if they are received not less than TEN days before publication, but insertion cannot be guaranteed because of continued paper difficulty.

DO PLEASE WRITE ADVERTISEMENTS CLEARLY, NAME AND ADDRESS SHOULD BE IN BLOCK LETTERS.

CANCELLATION of Advertisements cannot be made if received after 4 p.m. on Monday.

(1) To MEMBERS of the B.M.A. the charge for each insertion under Assistants, Locums, Partnerships, Practices, Medical Posts, Dispensers, Secretaries is: 24 words, including name and address, 12s. (minimum); or 30 words, 15s.; or 36 words, 18s.; and 3s. for each six words or less thereafter.

If a BOX No. is used the charges are: 18 words, 13s. (minimum); or 24 words, 16s.; or 30 words, 19s.; and 3s. for each six words or less thereafter.

(2) To all other advertisers the charge for each insertion under the headings quoted in paragraph (1) is: 24 words, including name and address, 14s.; (minimum); or 30 words, 17s. 6d.; or 36 words, 21s.; and 3s. 6d. for each six words or less thereafter.

If a BOX No. is used the charges are: 18 words, 15s. (minimum); or 24 words, 18s. 6d.; or 30 words, 22s.; and 3s. 6d. for each word or less thereafter.

(3) Personal, Notices, University and Industrial Appointments per insertion: 24 words, including name and address, 24s. (minimum); or 30 words, 30s.; or 36 words, 36s.; and 6s. for each six words or less thereafter.

If a BOX No. is used the charges are: 18 words, 25s. (minimum); or 24 words, 31s.; or 30 words, 37s.; and 6s. for each six words or less thereafter.

(4) Educational, Lectures, Hospitals, Public Health Appointments, Nursing Homes, 20s. per insertion for four lines (minimum charge) and 5s. per line thereafter.

(5) To ALL advertisers the charge for each insertion under the headings Consulting Rooms, Duplication, Typing, Miscellaneous, Motor Cars is as quoted in paragraph (2).

Hotels and Miscellaneous Trade Announcements, per insertion: 24 words 24s. (minimum). Extra words 6s. each insertion for six words or less.

\*ADVERTS OF PRACTICES. Name and address of owner and of firm negotiating the sale must accompany the advertisement. This information is for office use only.

Every effort is made to ensure the accuracy of advertisements appearing in the Journal. No recommendation is implied by acceptance, and the British Medical Association reserves the right to refuse or interrupt the insertion of any advertisement.

Advertisement Manager, British Medical Journal, B.M.A. House, Tavistock Square, London, W.C.1.  
Telephone: Euston 2111.

Telegrams: Britmedads, Westcent, London.

## APPOINTMENTS—Hospitals and Public Health, commence at page 12

### PERSONAL

**CONTINENTAL MOTOR TOURS.** 1, Swiss Heights; 2, Riviera, Florence, Venice; 3, Dolomites and Venice; 4, Austrian Tyrol and Dolomites; 5, Rome and Naples. All tours heavily booked. Essential state date preferred.—Lamin Tours Ltd., 67-68, Blenheim Terrace, London, N.W.8. Tel.: Maida Vale 4321.

**DOCTOR CAN RECOMMEND EXPERIENCED FARM MANAGER** to any medical man interested. Southern England preferred. Free now.—Box 2756, B.M.J.

**LIP-READING FOR THE ADULT DEAF**, by experienced lady. Doctors, specialists refs.—Box 2726, B.M.J.

**HOLIDAYS, DOCTOR'S HOUSE (NOT PRACTICE)** in beautiful surroundings, Herts market town, offered in exchange, August, for house S. or S.E. coast.—Box 2791, B.M.J.

**SWEDISH SPECIALIST REQUIRES ACCOMMODATION** for 16-year-old son. Reciprocal hospitality or P.G., part June, July and August.—Box 2755, B.M.J.

### NOTICES

**THE CLINICAL RESEARCH ASSOCIATION, LIMITED**, Watergate House, 15, York Buildings, Adelphi, W.C.2, and South Road, Haywards Heath, Sussex.—A complete pathological service is provided for the medical profession, hospitals, and public health authorities. Specimens may be collected either at the Watergate House consulting rooms, the patient's house, or at a nursing home. Cardiographic, x-ray, and Basal Metabolic Investigations arranged. Telephones: Temple Bar 8993-4-5-6; Haywards Heath 576. Telegrams: "Tubercle, Rand, London."—I. Hollis, Secretary.

### UNIVERSITY AND INDUSTRIAL APPOINTMENTS

**CHARING CROSS HOSPITAL MEDICAL SCHOOL**, 62, Chandos Place, W.C.2. Applications are invited for the vacant post of **LECTURER IN PHARMACOLOGY**. Salary scale £550 by £25 to £850 with superannuation and family allowances. Duties to begin on October 1, 1948. Applications, which must be received not later than May 31, should be made on the form to be obtained from the Secretary, who will furnish any further information required.

**EXAMINING SURGEONS: FACTORIES ACT, 1937.**—The following appointments as Examining Surgeons under the Factories Act, 1937, are vacant: Peterhead, in the County of Aberdeen; Hythe, in the County of Kent; Warboys, in the County of Huntingdon; City of London, in the County of London; Woodford, in the County of Northampton; Enstone, in the County of Oxford; Harpenden, in the County of Hertford. Applications, which should be received not later than June 5, 1948, should be sent to the Chief Inspector of Factories, 8, St. James's Square, London, S.W.1.

**GUY'S HOSPITAL MEDICAL SCHOOL, S.E.1 JUNIOR ASSISTANT (RESEARCH)**

to the Director of the Department of Surgery  
Applications are invited for the appointment of Junior Assistant (Research) to the Director of the Department of Surgery. Appointment as from October 1, 1948, for one year in the first instance. Salary £550 per annum, plus superannuation and family allowance. Forms of application and copies of Standing Orders for the appointment obtainable from the Dean, Guy's Hospital Medical School, to whom applications with the names of three referees should be forwarded not later than June 9, 1948.

**GUY'S HOSPITAL MEDICAL SCHOOL, S.E.1 DEMONSTRATOR (Whole-time)**

in the Biology Department  
Applications are invited for the appointment of Demonstrator (whole-time) in the Biology Department as from October 1, 1948. Appointment for two years in the first instance. Salary £550 per annum, plus superannuation and family allowance. Forms of application obtainable from the Dean, Guy's Hospital Medical School, to whom applications with the names of three referees should be forwarded not later than June 9, 1948.

**GUY'S HOSPITAL MEDICAL SCHOOL, S.E.1 DEMONSTRATOR (Whole-time)**

in the Physiology Department  
Applications are invited for the appointment of Demonstrator (whole-time) in the Physiology Department as from October 1, 1948. Appointment for two years in the first instance. Salary £550 per annum, plus superannuation and family allowance. Forms of application obtainable from the Dean, Guy's Hospital Medical School, to whom applications with the names of three referees should be forwarded not later than June 9, 1948.

### NATIONAL DOCK LABOUR BOARD MEDICAL OFFICERS

Applications are invited for the undermentioned appointments in connexion with the Board's Port Medical Schemes.

(i) **MEDICAL OFFICER**, Tyne-Tees ports, commencing salary £1,250 per annum.

(ii) **ASSISTANT MEDICAL OFFICER**, East Coast of Scotland ports, commencing salary £900 per annum.

The officer appointed will be required, under the direction of the Board, to assist in the initial planning and subsequent administration and medical supervision of the scheme. Candidates should have good clinical background, preferably including some general practice experience, first hand knowledge of industrial medicine and rehabilitation will be an advantage. Contributory Pension scheme. Applications, giving full particulars and experience and the names of three referees, should be received by the Secretary, 9 to 10, Upper Brook Street, London, W.1, not later than May 31, 1948.

**KIRK DUNCANSON FELLOWSHIP FOR MEDICAL RESEARCH.**—The Council of the Royal College of Physicians of Edinburgh will award one or more Research Fellowships for one year of £500 to £750 according to qualifications, etc. Applications should be submitted to the Secretary, Royal College of Physicians, 9, Queen Street, Edinburgh, 2, not later than June 30, 1948. Applicants must state the nature of the proposed research, the amount of time it is proposed to devote to it, and the place where it is intended to carry it out. Successful candidates will be eligible for re-election at the discretion of the Council.

### KING'S COLLEGE HOSPITAL Denmark Hill, S.E.5 FULL-TIME CLINICAL LECTURER in the Orthodontic Department

The Committee of Management invite applications for the post of full-time Clinical Lecturer in the Orthodontic Department at a commencing salary of £1,000 per annum. The Clinical Lecturer will come under the provisions of the Federated Superannuation Scheme for Universities. Twelve copies of the application, giving the names of three referees, should be sent before June 30, 1948, to the undersigned, from whom particulars may be obtained. Candidates must be duly registered.—S. W. Barnes, House Governor.

**NATIONAL COMMITTEE FOR THE TRAINING OF TEACHERS.**—Applications are invited for the part-time appointment of **ASSISTANT MEDICAL OFFICER AND LECTURER IN HYGIENE (woman) at GLASGOW TRAINING CENTRE.** Candidates must be registered medical practitioners with experience of general practice and/or of the Public Health Services. Duties will begin on October 1, 1948. They will include lectures to students and the medical supervision of women students and hostel residents. Present salary is £450. Letters of application, giving qualifications and experience and naming three persons to whom reference can be made, should be sent to the Director of Studies, Training Centre, Glasgow, W.3, not later than June 30, 1948. Statement of duties and particulars regarding the post can be obtained from the undersigned.—William McClelland, Executive Officer, 140, Princes Street, Edinburgh, 2.

**OVERSEAS FOOD CORPORATION, EAST AFRICAN GROUNDNUT PROJECT.**—The Overseas Food Corporation invites applications from registered medical practitioners under the age of 40 for posts in a community and industrial health service for the European staff and African workers in the East African Groundnut Project. The persons appointed will be required to take up their appointments in East Africa during the next six months, but if married their wives and families will not be able to join them during the early stages of development of the project. Conditions of service provide free passages to and from East Africa on appointment and for home leave. Home leave at the rate of six months every three years, with local leave in addition. Provision of housing and basic furniture as soon as this is available. Salary, which will be in accordance with qualifications and experience, will not be less than £800 per annum. No special form of application is required and letters of application should therefore include full details of age, experience, and qualifications and should be accompanied by three professional references or testimonials. These should be addressed, Chief Health Officer, Overseas Food Corporation, c/o Unilever House, London, E.C.4.

**THE MEDICAL RESEARCH COUNCIL HAVE VACANCIES FOR FULLY TRAINED BACTERIOLOGISTS** in the **PUBLIC HEALTH LABORATORY SERVICE**, which they administer on behalf of the Ministry of Health. The Public Health Laboratory Service is concerned with bacteriology and epidemiology in relation to the diagnosis, prevention and control of infectious disease in the community; hospital pathology is not within its province. Besides an interest in and desire to undertake research, applicants must have the personality and ability to co-operate with Medical Officers of Health and General Practitioners in the full execution of the responsibilities of the Service. In addition to laboratory examinations, members of the Service will be expected to participate in investigations in the field. Applicants may be either male or female, and must be prepared to work at any of the Service's laboratories in England and Wales. Salaries will depend on qualifications and experience, and will be at a point either on the grade £1,070 by £50 to £1,270, or, if the successful candidates are exceptionally well qualified, in the grade £1,320 by £50 to £1,520. Annual leave and sick leave will be given on a scale equivalent to analogous appointments in the Civil Service. Applications in writing, giving name, age, address, full details of academic career and a list of any scientific publications, and the names and addresses of three referees (two professional and one personal), should be sent to the Secretary, Medical Research Council, 38, Old Queen Street, Westminster, S.W.1.

**UNIVERSITY OF SHEFFIELD.**—Applications are invited for the post of **RESEARCH ASSISTANT in the Department of Child Health**, to carry out original investigations under the Professor, which will be mainly in the clinical field. Experience in laboratory work would be an advantage. Salary in the range £600 to £700 per annum, according to qualifications and experience, with superannuation provision under the Federated Superannuation Scheme for Universities, and family allowance. Candidates must possess a medical qualification, and have had clinical experience. The successful candidates will be expected to begin duties as soon as possible. Applications (three copies), with the names and addresses of referees and, if desired, copies of testimonials, should reach the undersigned (from whom further particulars may be obtained) by June 12, 1948.—A. W. Chapman, Registrar.



## LECTURES

ROYAL COLLEGE OF SURGEONS OF ENGLAND  
AND  
INSTITUTE OF CHILD HEALTH  
(UNIVERSITY OF LONDON)  
LECTURES IN THE SURGERY OF CHILDHOOD

The following Lectures in The Surgery of Childhood will be delivered at the Royal College of Surgeons in Lincoln's Inn Fields, London, W.C.2, at 5 p.m. on each day:

JUNE, 1948			
Mon. 7	..	PROFESSOR IAN AIRD ..	The General Approach to Children's Surgery
Tues. 8	..	MR. CHARLES DONALD ..	Surgical Conditions in the Neck in Childhood
Wed. 9	..	MR. HAROLD EDWARDS ..	Pyloric Stenosis and Hirschsprung's Disease
Thurs. 10	..	MR. T. TWISTINGTON HIGGINS ..	Surgery of the Upper Urinary Tract
Fri. 11	..	MR. J. MASON BROWN ..	Traumatic Surgery, including Burns and Scalds
Mon. 14	..	MR. ERIC LLOYD ..	Some Fractures in Childhood
Tues. 15	..	SIR THOMAS FAIRBANK ..	Abnormalities of the Skeleton
Wed. 16	..	SIR LANCELOT BARRINGTON-WARD ..	Acute Abdominal Emergencies
Thurs. 17	..	MR. G. H. MACNAB ..	Surgery of the Newborn
Fri. 18	..	MR. H. P. WINSBURY WHITE ..	Surgery of the Lower Urinary Tract
Mon. 21	..	MR. DENIS BROWNE ..	Hernia and Undescended Testicle
Tues. 22	..	MR. T. HOLMES SELLORS ..	Chest Surgery

The fee for the whole Course is £5 5s., or 10s. for one lecture.

Fellows and Members, and Fellows and Licentiates in Dental Surgery of the College, holders of the D.C.H. and students of the Institute will be admitted to the whole Course on payment of a fee of £3 3s., or to one lecture on the payment of 7s. 6d.

Tickets are obtainable from The Secretary, Postgraduate Education Committee, Royal College of Surgeons of England, Lincoln's Inn Fields, London, W.C.2, and from The Secretary, Institute of Child Health, The Hospital for Sick Children, Great Ormond Street, London, W.C.1.

During the period of the Course there will be a standing pathological exhibition in the museum of The Hospital for Sick Children, Great Ormond Street, arranged by Dr. M. Bodian.

## EMPIRE RHEUMATISM COUNCIL

The Summer week-end Course will be held at THE APOTHECARIES' HALL, BLACKFRIARS LANE, QUEEN VICTORIA STREET, E.C.4 (Blackfriars Tube Station), on Saturday and Sunday, June 12 and 13, 1948.

## LECTURES

SATURDAY, JUNE 12—			
10-11 a.m.	..	Rheumatism—A Clinical Survey ..	PROFESSOR HENRY COHEN, F.R.C.P., F.F.R.
11.15 a.m.—12.15 p.m.	..	Gout ..	GEORGE GRAHAM, Esq., F.R.C.P.
2-3 p.m.	..	Neuritis ..	ERNEST FLETCHER, Esq., M.R.C.P.
3-4 p.m.	..	Fibrositis ..	W. S. C. COPEMAN, Esq., O.B.E., F.R.C.P.
4 p.m.	..	Tea ..	
4.30-5.30 p.m.	..	Spondylitis ..	W. S. TEGNER, Esq., M.R.C.P.
SUNDAY, JUNE 13—			
10-11 a.m.	..	Physical Methods in the Treatment of the Rheumatic Diseases	F. S. COOKSEY, Esq., O.B.E., M.D.
11.15 a.m.—12.15 p.m.	..	Orthopaedic Aspects of the Rheumatic Diseases	J. C. R. HINDENACH, Esq., F.R.C.S.

The fee for the Course will be One Guinea, limited to 100 entries, to be received with remittance, at least one week before, by the General Secretary, Empire Rheumatism Council, Tavistock House (N), Tavistock Square, London, W.C.1.

## UNIVERSITY AND INDUSTRIAL APPOINTMENTS

**MEDICAL OFFICERS, MALE GENERAL PRACTITIONERS** urgently required for approximately six months temporary service with large company operating in the Middle East. Should be under 40 years of age. Salary £100 sterling per month, plus generous allowance in local currency. Free furnished bachelor accommodation, passages, medical attention and kit allowance. Write, stating age, qualifications and experience, quoting Department F.88, to Box 2687, B.M.J.

## EDUCATIONAL

**FULL-TIME (THREE MONTHLY) COURSE** for the Training of **SOCIAL THERAPISTS**, under the auspices of the Institute of Social Psychiatry, will begin on June 1, 1948, and a one year's Evening Course will begin on October 18, 1948. The fees for the Course will be twenty-five guineas and fifty guineas respectively. Enquiries should be made at The Centre, 7, Fellows Road, London, N.W.3.

**MEDICAL CORRESPONDENCE COLLEGE**, 19, Welbeck Street, London, W.1, provides COACHING for all Medical Examinations, D.A., D.P.M., D.O.M.S., D.L.O., D.C.H., D.M.R.D., and D.M.R.T., M.R.C.P., F.R.C.S., M.D. thesis, and all qualifying exams. by a staff of highly qualified Tutors, Honourmen, and Gold Medallists. Complete Guide to Medical Examinations sent free on application. Applicants should state in which qualification they are interested

**NEUROLOGY (M.R.C.P.) COURSE**: May 24 to June 18. Afternoons. West End Hospital for Nervous Diseases. Clinical demonstrations. Apply Fellowship of Postgraduate Medicine, 1, Wimpole Street, London, W.1. Langham 4266

**PROCTOLOGY**: June 7 to 11. All day. Gordon Hospital, Apply Fellowship of Postgraduate Medicine, 1, Wimpole Street, London, W.1. Langham 4266.

**POSTAL COACHING** for all Medical Examinations. Examination Successes, 1901-47: M.D.Lond., 454; M.B., B.S.Lond., Final, 436; F.R.C.S.Eng., Primary, 411; F.R.C.S.Eng., Final 308; M.R.C.P. (Lond.), 427; M.R.C.S., L.R.C.P., Final, 891; D.A. (1936-47), 143; F.R.C.S.Edin., D.Obst.R.C.O.G., M.R.C.O.G., D.C.H., D.L.O., many successes. Assistance with M.D. Thesis. Medical prospectus (24 pp.) gratis, along with list of Tutors, etc., on application to the Secretary.—University Examination Postal Institution, 17, Red Lion Square, London, W.C.1. 'Phone: HOLBORN 6313.

**F.R.C.S. (Edin.) POSTAL COURSES**. Commence now for June or Oct. Exams under old Regulations. Courses for Primary and Final Exams, 1949, also available. Further particulars: H. C. ORRIN, F.R.C.S., Surgeons' Hall, Edinburgh.

## EDINBURGH POSTGRADUATE BOARD FOR MEDICINE

A three months' course in Applied Anatomy, Physiology, Pathology, Bacteriology and Biochemistry will begin on July 5, 1948. This course is suitable for postgraduates wishing to take the Primary Fellowship examination. The number attending will be limited to 40. Fee 30 guineas.

## INTERNAL MEDICINE

The course lasting 12 weeks, suitable for graduates wishing a refresher course, or to specialize in Medicine, begins on Monday, October 4, 1948. A similar class will be held in April 1949. These courses consist of 300 hours' instruction comprising lectures, clinical demonstrations and ward visits. There are a few vacancies for the October course. Fee 30 guineas.

## GENERAL SURGERY

A five months' course of postgraduate Surgery is arranged to start on Monday, October 18, 1948. It is suitable for Surgeons requiring a refresher course in the current outlook on General Surgery, or for graduates preparing to specialize in Surgery; approximately 280 hours of instruction are provided. A similar course will begin in March, 1949. Fee 35 guineas.

## REFRESHER COURSE FOR GENERAL PRACTITIONERS

The Thirteenth General Fortnight Refresher course, primarily for demobilized Medical Officers (Class II) and for Insurance Practitioners, will be held during September, 1948. 20 hours are devoted to lecture-demonstrations covering a wide range of subjects, with emphasis on recent advances in treatment. 50 hours are allotted to clinical demonstrations and ward visits. A similar course may be held early in 1949. Fee for graduates not claiming expenses from Government sources, 10 guineas.

## PAEDIATRICS AND OPHTHALMOLOGY

Short courses of instruction in Paediatrics and Ophthalmology are run in conjunction with the courses in Medicine and Surgery. They are primarily intended for those who wish additional experience in these subjects. A small fee is charged and the numbers are limited.

Applications for enrolment to Director of Postgraduate Studies, University New Buildings, Edinburgh, 8. Applicants for courses in Basic Sciences, Obstetrics and Gynaecology, Internal Medicine and Surgery, should supply particulars of qualifications and postgraduate experience.

**ROYAL FACULTY OF PHYSICIANS AND SURGEONS OF GLASGOW. DIPLOMA IN INDUSTRIAL HEALTH**.—The Royal Faculty of Physicians and Surgeons of Glasgow has instituted a Diploma in Industrial Health. Copies of the Regulations and Dates of the Examinations may be obtained on application to the Secretary, Royal Faculty of Physicians and Surgeons, 242, St. Vincent Street, Glasgow, C.2.

**SOUTH EASTERN HOSPITAL FOR CHILDREN**, London, S.E.26.—A four-week **PAEDIATRICS COURSE** of 40 evening lectures will be given commencing Monday, July 5. Fee 10 guineas. Preference given to practitioners eligible for the D.C.H. Examination. Application, with cheque, should be sent to the Director of Postgraduate Studies, South Eastern Hospital for Children, Sydenham, S.E.26.

**UNIVERSITY OF GLASGOW. POST-GRADUATE MEDICAL EDUCATION COMMITTEE. COURSE IN CHILD HEALTH**.—A short intensive postgraduate course in Child Health, comprising about 60 hours' instruction, will be held from September 6 to 17, 1948. The Course will consist mainly of clinical demonstrations in paediatric medicine and surgery at the Royal Hospital for Sick Children, but lectures, pathological demonstrations, and demonstrations at Child Welfare Centres will also be included. Fee, ten guineas. Since numbers will be restricted, those wishing to attend should make early application to the Director of Postgraduate Medical Education, The University, Glasgow, W.2, from whom further particulars may be obtained.

**UNIVERSITY OF BRISTOL.—A COURSE** for the **DIPLOMA IN PUBLIC HEALTH** of the University will commence in October, 1948. The Course is divided into two parts. The Preliminary Course for the Certificate (C.P.H.) occupies the first term of ten weeks, the Final Course for the Diploma (D.P.H.) occupies the Spring and Summer Terms. The syllabus complies with the rules of the General Medical Council. The Course includes lectures, tutorial classes, laboratory demonstrations and practical classes. Special visits to representative institutions and factories are arranged as part of the Course. Instruction is under the direction of a Medical Officer of Health and attendance in the practice of a hospital for infectious diseases can be arranged. The following members of the University staff take part in the instruction: Dr. K. E. Cooper in Bacteriology, Professor J. E. Harris in Zoology, Medical Entomology and Parasitology, Dr. W. Hobson in Preventive Medicine, Professor R. H. Parry, Medical Officer of Health for Bristol, in Public Health Administration and Law, and Professor W. Hamilton Whyte in Social Economics and Statistics. The fee for the Course is: Part I (C.P.H.), £21; Part II (D.P.H.), £31 10s. Further details may be obtained from, and applications should be sent before September 1 to, The Director of Medical Postgraduate Studies, University of Bristol.

**UNIVERSITY OF BRISTOL. POSTGRADUATE COURSE IN CHILD HEALTH**.—The University has under consideration the organization of a whole time **COURSE IN CHILD HEALTH** covering a period of three months and commencing in October, 1948. The Course would be under the direction of Professor Neale of the Department of Child Health in co-operation with the Departments of Preventive Medicine, Medicine, Surgery, Pathology, etc. It would include lectures, demonstrations, ward rounds and visits to clinics and ancillary institutions. The Course would be limited to a maximum of 12 students. The fee for the Course would be 20 guineas. Applications should be made before September 1 to, and further details may be obtained from, The Director of Medical Postgraduate Studies, University of Bristol.

**UNIVERSITY OF BRISTOL.—A COURSE** for the **DIPLOMA IN PHYSICAL MEDICINE PART I** of the R.C.P.S.Eng. will commence in September, 1948, at Bristol University, provided sufficient applications are received. The Course will extend over a period of five months. It will consist of set lectures and practical work in Physics, arranged to comply with requirements for the Diploma, and also a short course of revisionary lectures in Anatomy and Physiology, together with advice on literature to be read. Access to the dissecting rooms and laboratories will be provided. In addition, arrangements are being made for attendance at clinics and in the wards and physiotherapy departments of hospitals both at Bath and Bristol for those wishing at the same time to study for Part II of the Diploma. The fee for the Course will be £25. Applications should be made before September 1 to, and further details may be obtained from, The Director of Medical Postgraduate Studies, University of Bristol.

**UNIVERSITY OF BRISTOL.—COURSES OF INSTRUCTION** for the **DIPLOMAS IN MEDICAL DIAGNOSTIC RADIOLOGY (D.M.R.D.)** and **THERAPEUTIC RADIOLOGY (D.M.R.T.)** of the University will commence in October, 1948. The Diagnostic Course will cover a period of 18 months and the Therapeutic Course a period of two years of whole time study. The fee for either course is 50 guineas and the Diploma examination fee is 10 guineas. Copies of the Diploma Regulations and further details may be obtained from, and applications should be sent before September 1 to, The Director of Medical Postgraduate Studies, University of Bristol.

**UNIVERSITY OF LIVERPOOL, Faculty of Medicine.—A COURSE OF POSTGRADUATE INSTRUCTION IN ANAESTHESIA**, limited to ten students, will be conducted at the Liverpool University lasting for one academic year and commencing October 1, 1948. This course has been accepted by the Conjoint Board of England as fulfilling the requirements of candidates for the Diploma in Anaesthetics (Paragraph V of the Regulations). The course will combine instruction in the Practical Administration of Anaesthetics with lectures and demonstrations in Anatomy (including dissection), Physiology, Pathology, Physics, Pharmacology, Medicine and Surgery, and Anaesthesia. For the purpose of gaining practical experience, the students will be found suitable appointments in recognized General Hospitals within the Liverpool area. No student will be eligible to commence the course until twelve months after graduation, and he must be possessed of a registrable qualification or be a graduate in Medicine and Surgery of an approved university. He must also have held the post of Resident House Physician or House Surgeon in general medical or surgical wards of an approved General Hospital for not less than six months. The fee for the course is £60. Inquiries should be directed to and applications lodged with the Dean of the Faculty of Medicine, The University, Liverpool, 3.

**UNIVERSITY OF DURHAM, The Medical School, King's College, Newcastle-upon-Tyne, 1. CERTIFICATE AND DIPLOMA IN PUBLIC HEALTH.**—Whole-time courses for the Certificate and Diploma in Public Health of the University will be held during the session 1948-9. The course for the Certificate in Public Health will be held during the Michaelmas term, 1948. The course for the Diploma in Public Health will be held during the Epiphany and Easter terms, 1949. Fee: for the Certificate Course, £20; for the Diploma Course, £40. Applications should be sent to The Assistant Registrar, Medical School, King's College, Newcastle-upon-Tyne, from whom further information may be obtained.—G. R. Hanson, Registrar of King's College.

**UNIVERSITY OF BRISTOL.—A COURSE FOR PART I of the University DIPLOMA IN PSYCHOLOGICAL MEDICINE (D.P.M.)**, provided sufficient applications are received, will commence in September, 1948, and will cover a period of ten weeks. It will embody lectures and demonstrations in special Anatomy and Physiology, Electro-Encephalography and Psychology. The fee for the Course will be 15 guineas. Further details can be obtained from, and applications should be sent before September 1 to, The Director of Medical Postgraduate Studies, University of Bristol.

**UNIVERSITY OF LEEDS. CERTIFICATE AND DIPLOMA IN PUBLIC HEALTH.—A COURSE IN THE SOCIAL AND PREVENTIVE ASPECTS OF MEDICINE** for the Certificate in Public Health will be held from October to December, 1948. Successful candidates may then proceed to the D.P.H. Course covering the more detailed aspects of Preventive Medicine and Public Health, held from January to June, 1949. These Courses are whole-time. Application to The Dean, School of Medicine, Leeds, 2.

**UNIVERSITY OF MANCHESTER.—A COURSE FOR THE DIPLOMA IN PUBLIC HEALTH** will commence in October 1948. Further particulars may be obtained from Professor Andrew Topping, Department of Social and Preventive Medicine, The University, Manchester, 13.

## LECTURES

**UNIVERSITY OF LONDON.—A COURSE OF TWO LECTURES** will be given by Professor J. Brachet (University of Brussels) at 5 p.m. on May 26 and 28 at St. Mary's Hospital Medical School (Physiology Theatre), Paddington, W.2. May 26 on *The Localization and the role of Nucleic Acids in the Cell*, May 28 on *The Localization and the Role of Nucleic Acids in the Embryo*. Admission free, without ticket.—James Henderson, Academic Registrar.

## ASSISTANTSHIPS VACANT

**Wanted, Male Assistant in modern colliery village** near Doncaster. View to increasing commensurate with duties performed, in partnership with two doctors. Excellent prospects for conscientious man without capital. Car or motor-cycle required, £50 travelling allowance. Salary £600 per annum, indoor at pleasant guest-house where accommodation available for wife but not children. Reply, giving full details and references, to Box 2727, B.M.J.

**Wanted, Outdoor Assistant with car.** Mixed practice in Wolverhampton. Furnished accommodation. Good salary.—Box 2708, B.M.J.

**Wanted, young married Assistant, without View,** June 18. Furnished cottage available. Car essential. Salary by arrangement. Semi-rural practice.—Drs. Toogood and Patton, Liskeard, Cornwall.

**Wanted immediately, Male Assistant, married,** no children, for mixed practice on South Coast. Furnished flat available. Salary £800 per annum, plus £100 per annum car allowance. Send particulars to Box 2757, B.M.J.

**Wanted, Outdoor Male Assistant, single, car essential,** outer London. Part time might suit.—Box 2730, B.M.J.

**Wanted, single Male Assistant, Scot preferred,** with or without View, mixed practice pleasant suburb outskirts London. Salary £750 per annum, with furnished rooms, light, heat and attendance.—Box 2758, B.M.J.

**Wanted, Assistant, male, single. Private and panel practice,** Moray Firth coast. Salary by arrangement.—Dr. Cruickshank, High Street, Buckie, Banffshire.

**Wanted, Assistant with definite View to half share before July 5,** in North Midland town and country practice. Receipts £2,660. Unfurnished house available.—Box 2759, B.M.J.

**Wanted, Indoor and Outdoor Assistants with or without View to Partnership,** also Locums for town and country practices. State full particulars to British Medical Bureau, 33, Cross St., Manchester, 2.

**Wanted immediately, Assistant with a View to taking over private Practice on July 5,** in South Wales coastal town. Vendor specializing.—Box 2797, B.M.J.

**Wanted, Assistant with or without View in a Midland City Partnership.** Small Flat available. Car allowance.—Box 2709, B.M.J.

**Wanted, Assistant immediately, substantial practice.** Accommodation available, opportunity to acquire practice and freehold.—Box 2705, B.M.J.

**Wanted, Assistant, country district Gloucestershire.** Small furnished self-contained Flat available (one bedroom). Car essential. £600 plus car allowance.—Box 2711, B.M.J.

**Wanted at once, Married Assistant, British,** in good mixed practice in Leeds. Possibility partnership. House available, unfurnished. Salary £800 with house.—Box 2347, B.M.J.

**Wanted by Partnership, Male Assistant, married.** Modern house with garage. Heat, light, motor allowance with £700 per annum.—Box 2325, B.M.J.

**Wanted. Permanent Assistant with sole charge of Branch Practice in pleasant North London suburb.** Accommodation for single person only, at present. Car essential. Salary £1,000 per annum (inclusive). Percentage of profits later by arrangement.—Box 2061, B.M.J.

**Wanted, Assistant with or without View. Mixed practice near North Wales Coast.** Able to speak Welsh preferably.—Box 2712, B.M.J.

## REPLIES TO BOX NUMBER ADVERTISEMENTS

The names and addresses of advertisers using box numbers are held by us in strict confidence and cannot be disclosed. Applications should be separately enclosed and clearly addressed:

Box No. ....  
British Medical Journal  
B.M.A. House,  
Tavistock Square, W.C.1

All communications are forwarded to advertisers under plain cover.

It is not possible for this office to accept telephone messages or telegrams for relay to advertisers.

**Assistant with View to Partnership required** by large partnership of doctors in South of England town. Each partner is interested in a special branch of medicine. Large central surgery. Three dispensers and two secretaries kept. Unfurnished house available with vacant possession on low rental. Applicants must be English or Scottish, possess a University qualification or extra diploma, male, and not over thirty-two years old. Salary £850.—Box 2794, B.M.J.

**Assistant, View immediate Junior Partnership,** before new scheme, required for busy good class mixed practice in Western Glasgow. Must be graduate, as partner guaranteed income £1,500, young. Apply, stating qualifications, etc., to Crawford, Herron & Cameron, Solicitors, 257, West George Street, Glasgow, C.2.

**Assistant Wanted, male, whole- or part-time, S.E. London, R.C. preferred.**—Box 2792, B.M.J.

**Aberdeen graduate requires Assistant for good class practice,** Stockport area. Opportunity for good type. Accommodation available.—Box 2729, B.M.J.

**Assistant with early View to 1/3 share Partnership** July in Essex rural and urban private and panel practice, with great scope. Principal Barts. House to rent. Must be young and British.—Box 2795, B.M.J.

**Assistant Required with early View in old-established mixed Practice in N.W. Lancs.** Panel now 3,250.—Box 2793, B.M.J.

**Assistant, either sex, wanted now in pleasant Midland town, British, Protestant.** Car essential. Hospital. View early Partnership firm of three. Unusually favourable prospects for keen energetic practitioner. Salary according to experience, but not less than £750.—Box 2707, B.M.J.

**Assistant, Outdoor, Sheffield, mixed practice,** outskirts. Prot. cons. experience. Commence £600, car, keep. Definite prospects cheerful worker. Photo, etc.—Box 2326, B.M.J.

**Energetic Assistant wanted, South Yorks, Irish or English.** Salary £650 all found. Good off time. State particulars.—Box 2710, B.M.J.

**Harrogate. Wanted, Assistant, mixed general practice.** Midwifery an advantage. Possible later partnership.—Box 2352, B.M.J.

**Outdoor Assistant required from June 1** by New-castle-upon-Tyne doctors. Good prospects. Inclusive salary £850.—Box 2728, B.M.J.

**Manchester. Doctor requires Assistant for working class practice** with early View to Partnership. Panel over 3,500 units. Doctor with own car. Accommodation above surgery. Salary by arrangement. Write, A. Shaw, Medical Agent, Premier Buildings, 88, Church Street, Liverpool, 1.

**Part-time Assistant Required in exchange self-contained unfurnished ground floor garden flat,** W. London suburb. Car essential.—Box 2796, B.M.J.

**Vacancies are occurring from time to time for Assistants, Locums, Hospital Locums, and Ship's Surgeons' appointments.**—Write A. Shaw, Medical Agent, Premier Buildings, 88, Church Street, Liverpool, 1.

## WANTED

**Wanted, Temporary Assistantship with Definite View by M.R.C.S., D.R.C.O.G. Married,** aged 32, one child. Ex-U.C.H.. 21 months hospital experience, including Queen Charlotte's, 14 months G.P. Excellent testimonials. All round experience with particular interest in midwifery, children and anaesthetics. Accustomed responsibility. Late Surgeon Lt. Commander R.N.V.R. Own car and furniture. Unfurnished house to rent an advantage.—Box 2798, B.M.J.

**Wanted, Assistantship with Definite View by M.B., B.Ch.(Belf.),** preferably country town East Midlands. Ex-R.A.F., hospital and general practice experience, married, aged 30, own car. Keen obstetrics. Available mid-June.—Box 2713, B.M.J.

**Wanted immediately, Assistantship by young married man.** Good hospital and G.P. experience. Own car and furniture. Accommodation essential.—Box 2731, B.M.J.

**Wanted, Assistantship with or without View by keen M.B., Ch.B., ex-R.N.V.R.,** aged 29, married, one child, accommodation essential, rural or semi-rural practice preferred. Fully experienced G.P. and hospital.—Box 2714, B.M.J.

**Wanted, Assistantship, preferably with View,** by woman M.B., Ch.B. Scot. Experienced hospital and G.P., including midwifery.—Box 2762, B.M.J.

**Wanted, Assistantship with View or Partnership by M.B., Ch.B., ex-R.N.V.R.,** married, aged 28, own car and furniture. G.P. and hospital experience, including Obstetrics. Country preferred. Capital available.—Box 2701, B.M.J.

**Wanted, Assistantship with View by M.B., Ch.B., ex-R.N.V.R.,** aged 30. G.P. and hospital experience. English, married, one child, own car. Unfurnished accommodation required. Free mid-June.—Box 2330, B.M.J.

**Wanted Assistantship by M.B., Ch.B., ex-R.N.V.R. G.P. and hospital experience, married,** own car. Accommodation essential.—Box 2021, B.M.J.

**Doctor taking D.P.H. course, experienced general practice,** desires Evening Surgeries.—Box 2763, B.M.J.

**Scot, 28, married, own car, M.B., Ch.B.(Edin.)** 1943, seeks Assistantship. Unfurnished house preferred.—Box 2761, B.M.J.

**Irish, aged 35, D.P.H., D.C.H., L.M., ex-R.A.M.C.,** married, own furniture, car. Short Assistantship with View, South West or West England preferred.—Box 2764, B.M.J.

**Woman doctor, 28, Edinburgh graduate, desires Assistantship, country or country town.** Excellent experience medicine, midwifery, anaesthetics, G.P. Driver.—Box 2356, B.M.J.

## LOCUMS VACANT

**Wanted at once, Locum to act as Assistant Chest Physician in Portsmouth** until a permanent appointment is made. Tuberculosis experience essential. Salary £12 12s. to £15 15s. per week according to experience. Apply to Medical Officer of Health, 1, Western Parade, Southsea.

**Wanted, Locum for one partner, August, September, October, November, live in, all found, car provided,** £14 14s. weekly. Potteries.—Box 2732, B.M.J.

**Wanted, Reliable Locum with car, from June 9 to July 3 inclusive.**—Dr. Morgan, 22, Derby Road, Long Eaton, near Nottingham. Tel.: Long Eaton 318.

**Wanted, reliable and experienced Locums for town and country practices.** State full particulars. British Medical Bureau, 33, Cross Street, Manchester, 2.

**Locum Wanted, September 5-12 inclusive.** Car preferred. Easily run practice in pleasant suburb.—Dr. Bunting, 12, Wilmington Road, Quinton, Birmingham.

**Locum wanted, with own car, from about July 18 to end of August.** Mixed industrial area in Monmouthshire. Further details, apply Box 2766, B.M.J.

**Locum Wanted for four weeks for Dundee, Scotland, beginning not earlier than July 17.** No midwifery. Car provided.—Box 2799, B.M.J.

**Locum required (woman preferred) July 10 to 24 inclusive.** Own car essential. Busy private practice, Midlands. No panel, little night work. Dispenser kept.—Box 2733, B.M.J.

**Locum required, June 12 to 26, for pleasant North London suburb.** Work light, no booked midwifery. Own car, or willing to use bicycle. Usual fees.—Box 2715, B.M.J.

**Locum, either sex, wanted for about three months.** Car owner.—Box 2306, B.M.J.

**Required, a Locum** (experienced in giving artificial pneumothorax and pneumoperitoneum refills) to assist the Medical Superintendent at Darvell Hall Sanatorium, Robertsbridge, Sussex, from June 20 to July 3, 1948. Fee, eight guineas weekly and travelling expenses from London.—Apply Medical Superintendent.

#### AVAILABLE

**Wanted, two weeks Locum**, last week of July onwards, seaside, West, South, or Wales. Accommodation wife and daughter essential. Hospital and general experience, London trained. Own car.—Box 2736, B.M.J.

**Wanted, Locums by experienced medical woman.** Own car if required.—Box 2734, B.M.J.  
**Caithness and Sutherland.** Recently retired, active, principal is willing to do Locums in these counties.—Dr. Jamieson, Brora, Sutherland, Brora 256.

**Cambridge and St. Thomas's man, 40,** available non-industrial Locums, Southern England, from June 1. Own car.—Box 2767, B.M.J.

**Doctor, member, wishes Locum in London** or Suburbs from May 22 onwards, English, driver. Tel.: Wembley 5677.—Box 2765, B.M.J.

**Experienced doctor available during June, July and August.** Locum work, North country or Scotland. Rural work preferred. Own car. Usual terms.—Box 2735, B.M.J.

### PARTNERSHIPS

#### OFFERED

**Wanted immediately, Partner** in attractive Lancashire Country Practice. Panel 2,300. Receipts £3,800. One-third share offered. Two years' purchase.—Box P2718, B.M.J.

**A Third Partner is required in a large Panel and Private Practice** (with scope) producing £6,200 per annum in important E. Suffolk town close to sea. Good schools and hospital. House to buy or rent. Approx. 1/3 share is offered. Premium (inclusive drugs and debts) £3,750.—Box P2719, B.M.J.

**Country Partnership.** Suffolk, near coast. Receipts last year £3,431. Panel 1,050. 1/3 share. Immediate Locum Tenens as trial for suitable married man.—Box P2738, B.M.J.

**Liverpool. Half Share Partnership** in established working-class easily run practice. Present income over £3,000 per annum, including panel of approx. 3,000 units. Has been run single-handed and should considerably increase under State scheme. Purchase price £2,500 cash for half share. Write, A. Shaw, Medical Agent, Premier Buildings, 88, Church Street, Liverpool, 1.

**Nottingham. Half Share of £5,500** last three years average income tax returns. Panel 4,100. Pleasant district. Full quota health service guaranteed. Single accommodation available. 1½ years' purchase.—Box P2771, B.M.J.

**Partner wanted, delightful country practice,** Westmorland. Gross income over £2,500 per annum (accountant's figures) 2/5 share offered at 1½ years' purchase. Great scope for increase. Single accommodation only at present.—Box P2740, B.M.J.

**Partnership for Sale.** Pleasant London suburb near Ealing. One half share for sale at 1½ years' purchase. Panel 2,800, total receipts £5,000. Several factory appointments. Only applicants with sufficient capital need apply. To commence July 5. Must be young, energetic, to cope with probably 8,000 patients under new service.—Box P2739, B.M.J.

**S.W. London, for disposal approx. 1/3 Share** of Private and Panel Practice. Income 1946-47 (accountant's figures) £5,903. Terms as Government compensation. Time now.—Box P2742, B.M.J.

**Third Partner (male) Required in July** to replace retiring doctor, busy mixed practice, Highgate, N.6. G.P. experience essential. Local accommodation an advantage.—Box P2800, B.M.J.

**Third Partner wanted in old-established increasing mixed practice,** Manchester. Panel 4,500. Share over £2,000 or as desired. Particulars.—Box P2769, B.M.J.

**Woman doctor wanted immediately as Partner** in well-established woman's practice in Surrey suburb, working new service.—Box P2770, B.M.J.

#### WANTED

**Experienced consulting ophthalmologist desires** Partnership or Assistantship with View. Southern England preferred.—Box P2720, B.M.J.

**Wanted, Partnership or Assistantship with View,** aged 30, married, two children, M.B. Camb., London hospital experience, ex-R.A.F.V.R. Accommodation required, Southern half of England.—Box P2772, B.M.J.

**London M.B., 26, married, two children,** wants share (about £1,000) or Assistantship with View. Scope for good work (class unimportant) and improving midwifery desired. H.P. and H.S. own hospital. R.N.V.R. previously. Group practice, country town preferred.—Box P2743, B.M.J.

### MEDICAL POSTS

#### VACANT

**An Opening exists in a Consulting Partnership** in a pleasant county town for an Experienced Gynaecologist. M.R.C.O.G. essential and additional higher qualification in medicine or surgery an advantage. Prospect of good hospital appointment in near future.—Box 2310, B.M.J.

**Wanted, Postgraduate for Emergency Night** Work. Calls very infrequent. No midwifery. Accommodation and part board offered in return. Tottenham.—Box 2716, B.M.J.

**Burslem Haywood and Tunstall War Memorial** Hospital, High Lane, Tunstall, Stoke-on-Trent. Senior Laboratory Technician. Applications are invited for the post of Senior Laboratory Technician to take charge of the Laboratory. Associateship of the Institute of Medical Laboratory Technology essential. Fellowship preferred. Salaries and conditions of service in accordance with the recommendations of the Joint Negotiating Committee of Laboratory Technicians. Further particulars may be obtained from the undersigned. Applications, giving particulars of age, qualifications and experience, and enclosing copies of two recent testimonials, to be forwarded to the undersigned as soon as possible.—C. E. Lowndes, Secretary.

**Eire. Young Irish M.D. wanted for long Locum** (1 to 2 years), with prospects of permanency. University attachment. Practice confined to medicine, mostly office work and very light. Knowledge of chest x-rays and electrocardiograms required. Will introduce before banding over. Good house to rent. Income £1,000 minimum.—Box 2737, B.M.J.

**Two positions vacant with small medical group** in Maritime Provinces (1) Paediatrician. (2) Eye, Ear, Nose and Throat Specialist. Salaries \$10,000 per annum. Applicants state age, training, qualifications, experience and publications. Forward application, including testimonials (copies only), to Miss Freda Gates, Dartmouth, Nova Scotia.

#### WANTED

**Doctor, 35, disabled by wounds,** ex-Major R.A.M.C. field unit, seeks fresh post with more scope and interest and opportunity to treat and/or look after his patients. At present in permanent, pensionable appointment.—Box 2768, B.M.J.

**Doctor, well experienced in Tuberculosis work,** requires immediately position in Clinic, Sanatorium or as Assistant or Locum. Preferably in or around London.—Box 2717, B.M.J.

### PRACTICES

#### FOR SALE

**Branch Practice for Sale** East Manchester. Panel 550. Receipts about £600. Suitable for young doctor. Accommodation later discussed.—Box P2691, B.M.J.

**Cheshire. For immediate Disposal, Old-established** Panel and Private Practice. Panel practice 3,000 units. Certified gross income £3,750. Large house in good grounds. Suitable for two doctors or doctor and assistant. 1½ years' purchase. House also for disposal. Write, A. Shaw, Medical Agent, Premier Buildings, 88, Church Street, Liverpool.

**Division Mixed Practice, London and suburbs,** certain lists, ideal two principals. Large 1947 income qualifies for compensation. House (another completing), 3 surgeries (2 adjoining), equipment. Generous terms. Best offers only.—Box P2721, B.M.J.

**Excellent opportunities open now in small practice** in N.W. London suburb for immediate sale for health reasons.—Box P2745, B.M.J.

**For Sale. Cambridgeshire, old-established mixed** Practice in prosperous growing market town. Good private, club, panel 3,000 and two transferable appointments. Use of large cottage hospital, maternity homes and isolation hospital. Excellent house and separate surgery for sale. Receipts £4,750.—Box P2369, B.M.J.

**For Sale, Medical Practice in North East** of Scotland.—Box P2774, B.M.J.

**For Sale, London, W., 1947 audited receipts** £3,331, panel 2,800.—Box P2775, B.M.J.

**For Sale, Old-established Practice, Panel 2,800.** North London.—Box P2744, B.M.J.

**For Sale, well-established Medical Practice in** Midlands, substantial both panel and private, excellent house and surgery. Accountant's figures available.—Box P2706, B.M.J.

**For Sale, York, Woman Doctor's Practice,** old-established, small panel, mostly private work. Retirement.—Box P2723, B.M.J.

**For Sale, excellent old-established Mixed Private** and Panel Practice in busy Lanarkshire industrial town. Panel 2,570. Average drawings for past three years £4,320. Two transferable appointments yielding £400 per annum which will be unaffected by new Health Service. Premium 1½ years' purchase. Detached house, in excellent condition, containing 2 public rooms, 2 bedrooms, kitchenette, bathroom, waiting room, surgery and dispensary with large garden and outhouses. Price of house £2,500.—Box P2398, B.M.J.

**Gloucestershire. Residential and educational** town. Mixed General Practice for immediate sale. Two to three months introduction. Gross receipts over £2,000 per annum. Owner contemplating specialising. Old-established. Consulting rooms to let furnished. 1½ years' purchase.—Box P2383, B.M.J.

**Panel Practice for Sale, near central London.** Working district. House available. Price £5,000.—Box P2722, B.M.J.

**London, N. Old-established. Three years** average £2,500. Panel 1,150. Hospital. Scope for surgery. Price £3,750. Freehold house, large garden. £6,500.—Box P2693, B.M.J.

**Mixed, old-established Practice, income over** £2,500, panel 1,400, in North of England. Good house, garage, and garden.—Box P2779, B.M.J.

**Northants. Receipts £2,300, panel 1,200.** Detached freehold house. Pleasant district near town. £7,500 house and practice.—Box P2776, B.M.J.

**North Manchester, Old-established Practice** for immediate Sale, average income £1,800 per annum, scope for increase. Good family house with adjoining surgeries. House and practice £5,150 inclusive.—Box P2692, B.M.J.

**North-West Coast near Lakes, beautiful district.** Unopposed country practice. Receipts £1,730, detached house, perfect condition, five bedrooms, separate surgery, good garden, greenhouse, double garage. House £6,500. Premium practice 1½ years.—Box P2773, B.M.J.

**Oxford, Small Practice £1,250 per annum.** Panel 250, ample scope, with small freehold house. Premium and house £4,200.—Box P2690, B.M.J.

**Practices and Partnership Shares for sale** in Midland and Northern Counties. Full details free on request.—British Medical Bureau, 33, Cross Street, Manchester, 2.

**Practices and Partnerships for disposal.** Details on request.—A. Shaw, Medical Transfer Agency, Premier Buildings, 88, Church Street, Liverpool. Telephones: Royal 8116 and Royal 74880. Telegrams: "Organic," Liverpool.

**South West England, country. Part Practice** for sale, good class, charming small freehold house, and garden, surgery, etc., garage.—Box P2777, B.M.J.

**£12,000. House and good-class Private Practice** in lovely part of London for immediate disposal. Only those with experience and capital available now need apply.—Box P2778, B.M.J.

#### WANTED

**Wanted, Mixed Practice, London. Income:** £1,500 or more. Capital available. Suburb preferred. Good house essential, buy or rent.—Box P2385, B.M.J.

**Wanted, Practice or Share in Partnership** by experienced man. Income £1,000 to £2,500. Capital available.—Box P2784, B.M.J.

**Wanted in or near Watford, Herts, Practice,** Partnership or Assistantship. G.P., Hospital experience. Car owner.—Box P2316, B.M.J.

**Wanted, Small Practice or Nucleus urgently.** Private or mixed. Income £1,500 per annum or less with good house in attractive suburb London or seaside resort near. Immediate settlement.—Box P2689, B.M.J.

**Wanted urgently, Panel Practice in Central** London.—Box P2318, B.M.J.

**Doctor residing Putney wants Practice** or Branch within three miles radius. Cash available. Partnership considered.—Box P2320, B.M.J.

**Experienced G.P., aged 40, whose practice** disappeared whilst in Army, wishes to acquire Share by payment out of income. Suggest an elderly practitioner with good panel could practically retire for next ten years on £1,000 per annum and retain 4/5 of compensation value for final retirement. Highest professional and bank references.—Box P2781, B.M.J.

**Practice or Partnership wanted now in mid or** south Scotland, North England, Non-industrial. Income £2,000. House to purchase. Protestant. Cash settlement. Capital available.—Box P2782, B.M.J.

**Practices and Partnerships wanted anywhere,** England, Scotland, Wales. Purchasers waiting. Capital available. Write, A. Shaw, Medical Agent and Insurance Consultant, Premier Buildings, 88, Church Street, Liverpool, 1.

**Scotland. Practice or Partnership, Income £1,500** minimum. Experienced ex-principal with capital. Protestant, ex-R.A.M.C. Non-industrial.—Box P2783, B.M.J.

**Small Practice, Nucleus or Share required** in London or suburbs. Accommodation on rent.—Box P2780, B.M.J.

**Small Practice required, nice neighbourhood,** within 40 miles London if possible, £1,500 or less if scope. Small house to rent or purchase.—Box P2319, B.M.J.

### DIETITIANS, DISPENSERS, NURSES,

#### VACANT

**Dispenser-Secretary required immediately.** Hall certificate. Good salary to suitable person.—Drs. Shaw, Beverley & Wood, Cleckheaton, Yorks.

**London Chest Hospital, Second Assistant Pharmacist** required, male or female. J.N.C. salary scale, i.e. £370 to £450 per annum. Previous hospital experience taken into consideration. Good opportunity for West End man desiring to enter hospital pharmacy. Applications to The Secretary, The London Chest Hospital, Victoria Park, London, E.2.

#### AVAILABLE

**Indian, Qualified British doctor, ex-Indian Army,** awaiting registration in U.K., desirous Dispenser Bookkeeper position. Available now.—Box 2750, B.M.J.

**S.R.N. seeks Nurse-Receptionist Post** to London doctor.—Box 2688, B.M.J.

**Trained nurse desires Post in doctor's house,** full supervision and responsibility in household. Own accommodation a consideration, but not essential. Free end of September. Scot.—Box 2694, B.M.J.

## HOUSEKEEPERS VACANT

*None of the vacancies under this heading relates to a man between the ages of 18 and 50 inclusive, or a woman between the ages of 18 and 40 inclusive, unless he or she is excepted from the provisions of the Control of Engagement Order, 1947, or the vacancy is for employment excepted from the provisions of that Order.*

**Housekeeper-Secretary required for doctor, London, W.1.** Resident or non-resident.—Box 2050, B.M.J.

## RECEPTIONISTS, SECRETARIES, TYPISTS, ETC. AVAILABLE

*The Control of Engagement Order, 1947, provides that the services of any advertiser under this heading may only be engaged through the medium of the Local Employment Exchange or approved Employment Agency, unless he or she is over the age of 50 or 40 respectively, or otherwise excepted from the provisions of that Order.*

**Applicants for posts, requiring testimonials copied or duplicated,** should communicate with Mantons Secretarial Service Ltd., 98, Victoria Street, S.W.1. 'Phone: VIC 0141, who are specialists in this kind of work.

**Doctor's daughter, fully experienced, requires post, Receptionist, Housekeeper, self-contained accommodation self and mother, furnished-unfurnished.** Salary—Griffiths, 35a, Gordon Road, Ealing, W.5. Perivale 6553.

**Educated girl, 21 years, general nursing experience, also M.O.H. residential nursing experience, requires post Nurse Companion to invalid in family or as doctor or dentist's Receptionist, London area. Willing live out.**—Box 2751, B.M.J.

**MSS., Business and Professional, speedily and accurately typewritten at short notice. Perm. or tem. Secretaries, Shorthand-typists, Receptionists, etc., promptly supplied by the Raven Secretarial Agency, 302, Vauxhall Bridge Road, Victoria, S.W.1. Vic. 5350.**

**Typewriting, Duplicating, Medical Manuscripts, testimonials, etc., immediate service, ex-R.A.M.C. staff. Satisfaction guaranteed.—Specialist Typewriting Bureau, 30, City Road, E.C.1. Mon. 4881. Mai 6344.**

**Typewriting Service, Testimonials, Theses, Notes, etc., accurately and speedily typed.—M. Harris, 15, Arkwright Mansions, Finchley Road, N.W.3. 'Phone: Ham. 7949**

**Your Secretary's Holiday. Book your Locum now.** Experienced Harley Street Secretary at your service, whole or part-time.—WEL 2429.

## MISCELLANEOUS PRIVATE

**Wanted, Gynaecological Examination Couch.** State price and condition.—Box 2785, B.M.J.

**Wanted, 5 ft. 6 in. Examination Couch. State condition, price. Also Electric Instrument Sterilizer.**—Box 2702, B.M.J.

**Desk. Antique flat-top pedestal 5 ft. by 3 ft. Impressive carved design in solid mahogany throughout including all drawers. Best offer over £150. No dealers.—Hall, 121, Harley Street, W.1. Welbeck 5319 (weekdays 10 to 5).**

**Complete set "Aird's Notes" for Sale, together with some copies old F.R.C.S.(Ed.) examination papers. Best offer accepted.—Box 2752, B.M.J.**

**For Sale, Magill's Portable Gas-oxygen Ether Apparatus. Clover apparatus. Tindal Barr Anaesthesia apparatus. £70.—Dr. Beryl Mason, Penfield, Thurby, near Leicester.**

**For Sale, Three bone cutting Forceps (Laminectomy). Key's, Hudson Horley and Sargent's patterns. Two Lithotrites and Freyer's Evacuation apparatus. 50 cc. three-way syringe. Kidd's Diathermy Cystoscope. Some Orthopaedic Instruments, and others. Set of Cameron's Lights.—Box 2754, B.M.J.**

**For Sale, Officer's Clothes and Kit, chest 36 in., leg 29 in., collar 15, shoes size 8.—Box 2747, B.M.J.**

**For Sale, Invalid Air Bed, as new, £6 10s.—Major, Enfield Villa, Winchcombe, Glos.**

**For Sale, Set of Continental type Rectoscopes and sigmoidoscopes, 15, 20, 25, 30 cm. complete with accessories and transformer. Price £45.—Particulars, CUNningham 7110.**

**For Sale, Portable McKesson Nargraf, complete with case, nasal attachment, excellent condition, 100 guineas.—Dr. Ball, Lisnavane, Barton-on-Sea.**

**Microscope for sale, Watson Service, objectives 2/3, 1/6, 1/12, oil immersion, case Nearest £40.—Box 2753, B.M.J.**

**X-Ray, Victor F.3 Portable, for sale. Mobile floor stand, and many accessories. Offers.—Box 2786, B.M.J.**

## TRADE

**Delicious Cotswold Vintage Cider and Perry Wine supplied in returnable 6, 10, 15, and 30 gallon casks. Order now for Spring and Summer. Limited gallonage available. Price list from The Cotswold Cider Co., Newent, Glos.**

**Handbags R.e.p.a.r.e.d. Save purchase tax. Free estimates. No repair too small. Re-lin'd silk or leather.—Franklin's Handbag Repair Service (Dept., B.M.J.), 3, Railton Road, London, S.E.24.**

**Good Microscope wanted for cash, Binocular or Monocular.—Canister Lodge, Forty Hill, Enfield, Middlesex.**

**Microscopes are still wanted for important educational and research work. Highest prices for good modern instruments. Send your equipment for valuation to Wallace Heaton, Ltd., 127, New Bond Street, London, W.1.**

**Refrigerator Cabinets incorporating an Electrolux Refrigerator offered for immediate delivery to the medical and allied professions. Unique, well designed and moderately priced, this cabinet is ideally suited for all professional purposes.—Apply Duralux, Ltd., 336a, Kings Road, S.W.3 (Flaxman 0484) or Acre Works, Acre Street, Burnley (Burnley 3980).**

**Selling Jewellery or Silver? We pay £15 to £35 for cultured pearl necklaces; £15 to £25 for 18ct. pocket watches and chains; £3 to £7 for 22ct. wedding rings; £15 to £75 gold cigarette cases; £25 to £150 diamond eternity rings and watches; £20 for £5 gold pieces; £5 to £15 solid silver sports cups; £15 to £60 solid silver tea-sets; up to £1,000 for diamond or coloured stone rings, brooches, bracelets and earrings, etc. Valuations by qualified expert (Fellow Gemmological Asscn.). Register your parcels (we send cash or offer per return) or call at M. Hayes & Sons, Ltd., 106, Hatton Garden, London E.C.1. HOLborn 8177. Telegrams "Golcase Smith London."**

## APARTMENTS, BOARD, ETC.

### AVAILABLE

**Furnished Bungalow to Let, situated shore unspoilt North Wales resort, accommodate 6 to 7, all modern conveniences, everything except linen. Vacant dates, August excepted.—Box 2787, B.M.J. S.W. London. Furnished flat in doctor's house. Moderate rent in return for occasional "stand by" arrangement.—Box 2788, B.M.J.**

**S.W.3, near Sloane Square, Furnished Service Rooms with Breakfast (only), 3 guineas and upwards weekly. 'Phone: Kensington 4435 or Box 1403, B.M.J.**

### WANTED

**Unfurnished Flat Required in London area, preferably central, by bachelor, 2 rooms, kitchen, bathroom. Service not essential.—Box 2695, B.M.J.**

**Doctor, Specialist Radiologist, late Lt. Col. R.A.M.C., and family returned 4 years overseas, urgently requires house within one hour London. Continuing studies. House will not be used for professional purposes. Available evening surgeries and consultations. Max. rental poss. £150 p.a. or suitable mortgage.—Box 2696, B.M.J.**

**Demobilized doctor and wife, at present with relatives, urgently require Unfurnished or Partly Furnished Accommodation, daily reach of London.—Box 2724, B.M.J.**

## HOTELS

**Bronsil Hotel, Eastnor, near Ledbury, Herefordshire.** On south slope of Malverns, offers you warmth, comfort and cheerful service, summer and winter. Ideal surroundings for convalescence. Private sitting-rooms. Car for use of guests.—Ledbury 309.

**Babbacombe, Foxlands Hotel offers hospitality, good food, choice wines (no public bars), interior sprung beds, 100 yards from Downs and sea. Own hut on beach. Summer terms 8 guineas.**

**Old Red Lion Hotel, Stow-on-the-Wold, Glos. (Tel. 66).** Cotswolds, easily reached by train, well heated, good cooking, own poultry, garden, near buses, very restful. Winter terms from 3 guineas, summer 5 to 6 guineas.

**Portminster Hotel, St. Ives, Cornwall.** St. Ives normally enjoys a mild climate. May and June are two of the loveliest months. Why not take your holiday then and avoid crowds? This hotel offers every comfort, good food, excellent service. Fully licensed. Write particulars, Mrs. Brusa, Manageress. Tel.; 321.

**South Cornwall, Pendower Hotel, Ruan High Lanes, near Truro, for quiet holidays. Large garden with path to private beach and bathing pool in Gerrans Bay. A comfortable, well-appointed hotel, where the cooking is excellent.**

**St. Ives, Cornwall. The Garrack Hotel.** A new hotel, with a happy atmosphere and unbroken sea views. In quiet country surroundings yet within 10 minutes' walk of the centre of St. Ives. Modern comforts. Ideal for holidays and winter residence. Write for brochure.

**Where the Atlantic murmurs. Holiday this year at Newquay's famous Hotel Marina (licensed). Surf bathing, sun lounge, ballroom. Good food, friendly service, reasonable charges. Telephone Newquay 3012 to-day for booking.**

## CONSULTING ROOMS, ETC.

**Wanted, for consultant purposes, Furnished or Unfurnished Room in Windsor or Staines area. Full particulars to Box 2725, B.M.J.**

**Consulting Rooms, Houses, and Flats available in the Medical area. Apply to the Specialist Agents, Ley, Clark and Partners, 3, Wimpole Street, London W. Telephone: Langham 1095 (3 lines).**

**Share of Consulting Room in Harley Street required by young physician, one or two afternoons weekly. Name plate not essential.—Box 2746, B.M.J.**

## MOTOR CARS

**Austin 8 Saloon, April, 1947, 8,000 miles. Excellent condition. Well serviced. Sussex. Best offer over £550.—Box 2749, B.M.J.**

**An Austin, Ford or Morris Saloon urgently required.—31a Ravenscroft Park, Barnet.**

**For Sale. Rolls Royce close coupled Sports Saloon. Radio. Owner driver. Just overhauled at cost £300. Receipts available. Does about 20 m.p.g. Ideal consultant's car. Very beautiful car, black and chrome. Bargain for quick sale, £1,200.—Box 2748, B.M.J.**

**Gentleman urgently requires 1946/7 Car, earlier model considered if condition exceptional.—King. Bromley Court Hotel, Bromley, Kent.**

**Humber, Super Snipe, 1947, for sale (£10 tax), privately owned, in superb condition, 4,000 miles.—Box 2703, B.M.J.**

**Motorists (London), Ltd., of Great North Road, East Finchley Station, N.2, urgently require late model cars of all makes, any h.p. Representative will call by appointment. Tudor 2301-2.**

**Rover, 10.8 h.p., 1939 black-brown leather, immaculate condition, new tyres, fully taxed, Doctor owned, £750.—Central Garage, Newport, Saffron Walden, Essex. Tel. Newport, 19.**

**1946-7 (Covenant-free) Car wanted immediately. Would consider well-kept earlier model. Please advise mileage and price required.—J. Spring, 48, Buckingham Avenue, London, N.20.**

**Week-ends or Holidays. Caravan, four-berth, very comfortable. Ideal situation on farm forty miles London. All amenities available.—Box 2789, B.M.J.**

## NURSING HOMES

**Nursing Home run like first-class private house. Resident medical man and wife. Certificated nurses. Rest cures, neurasthenics and convalescent (not certified, malignant nor tubercular). Guests also received. Lounge hall, large dining room, lovely drawing room. Own poultry. Very private garden. Beautiful country. Shops 4 minutes. London 40 minutes. Very comfortable. Quiet. Good catering and cooking. Consultants and other medicals can visit their own patients.—C. F. Fothergill, M.B., B.Ch., "Hensol," Chorley Wood, Herts. (Phone: Chorley Wood 24).**

**Glos. Country House vacancy long or short stay. Central heating. H. & c. Period furniture. Flower and vegetable gardens. Transport Bath, Cirencester. Professional nursing available.—Box 2100, B.M.J.**

**Nursing and Maternity Home, new management, well-known country house. Excellent gardens. H. & c. Central heating. Log fires. Period furniture. Rooms with bathroom. Maternity wing. "Upton Grove," Tetbury, Glos.**

## FOR SALE

**Ideal for Nursing Home or Rehabilitation Centre. Oxford 10 miles, main road in small park of 40 acres. Good elevation, light soil, south aspect, perfect condition, fully modernized including lift. Excellent accommodation including 23 bright, well proportioned rooms, 5 bathrooms and first-class domestic offices. Central heating, main electricity, etc. Lodge and 4 good cottages, all available with vacant possession. Squash court. Ample garages, etc. Freehold, £22,000 or with more or less land and cottages to suit. Unhesitatingly recommended by the owner's Surveyors Messrs. Buckell & Ballard, 16, Cornmarket Street, Oxford. Tel.: 4151 (3 lines).**

**Sussex in Beauty Spot Village between Brighton and Worthing, freehold. Central heat, perfect order. Now rest hotel. Accommodates 12 excluding staff. Suitable maternity, convalescents. Owner going Australia. £7,500. Equipment by arrangement.—Box 2790, B.M.J.**

## APPOINTMENTS

(Continued from page 23)

**Have you read the notice  
at top of page 12 ?**

## ROYAL SALOP INFIRMARY, Shrewsbury (235 beds)

### HOUSE SURGEON (A)

Applications are invited from registered medical practitioners (male and female) for the appointment of House Surgeon (A), vacant immediately. Including practitioners within three months of qualification who are liable for service under the National Service Acts. If held by a practitioner who is liable under these Acts, appointment will be for a period of six months, otherwise it may be extended. Salary is at the rate of £200 per annum with full residential emoluments.—J. P. Mallett, Secretary-Superintendent

## SOUTHDOWN-SEA GENERAL HOSPITAL RESIDENT ANAESTHETIST (B2)

Applications are invited for the post of Resident Anaesthetist (B2), vacant shortly. Salary will be at the rate of £250 per annum, with full residential emoluments. R. practitioners holding A.C.S. may apply, when the appointment will be limited to six months. Applications to reach the undersigned as soon as possible.—John Williams, House Governor and Secretary.



**ROYAL UNITED HOSPITAL, Bath**  
**HOUSE SURGEON (A)**  
(Gynaecology and Obstetrics)

Applications are invited from registered medical practitioners for the following appointment: House Surgeon (A) Gynaecology and Obstetrics, duties to commence June 1, 1948. Salary at rate of £150 per annum, with board, residence, etc. Practitioners within three months of qualification and liable under the National Service Acts may apply, when the appointments will be for a period of six months. Applications immediately to J. Lawrence Mears, Secretary-Superintendent.

**ST. MARY'S HOSPITAL, London, W.2, and**  
**PADDINGTON GREEN CHILDREN'S HOSPITAL**  
**JOINT PAEDIATRIC REGISTRAR (B1)**

Applications are invited for the post of Joint Paediatric Registrar (B1). Previous experience in Paediatrics is necessary. Preference will be given to candidates holding M.R.C.P. and/or D.C.H. Practitioners now holding B1 posts cannot be considered unless ineligible for H.M. Forces. The appointment is for a first period of twelve months as from October 28, 1948, at a salary of £400 per annum. Applications, stating nationality, age, permanent address, qualifications and experience, together with the names and addresses of three referees, should reach the undersigned by June 14. —W. Parkes, House Governor, St. Mary's Hospital, W.2.

**ST. MARY'S HOSPITAL, London, W.2**  
**REGISTRAR (B1)**  
to the Nervous Diseases Department

Applications are invited for the post of Registrar (B1) to the Nervous Diseases Department. Candidates must be registered medical practitioners, and Fellows, Members or Licentiates of the Royal College of Physicians, or Graduates in Medicine of a University in the British Empire. R practitioners now holding B2 posts may apply. R practitioners now holding B1 appointments cannot be considered unless they have been rejected by H.M. Forces. The appointment is for a first period of twelve months, at a salary of £400 per annum. Applications, stating nationality, age, permanent address, qualifications and experience, together with the names and addresses of three referees, should reach the undersigned by Tuesday, June 8. —W. Parkes, House Governor.

**ST. MARY'S HOSPITAL, London, W.2**  
**EAR, NOSE AND THROAT REGISTRAR (B1)**

Applications are invited for the post of Ear, Nose and Throat Registrar (B1). Candidates must be Fellows of the Royal College of Surgeons of England or Graduates in Surgery of a British University. Practitioners now holding B1 posts cannot be considered unless ineligible for H.M. Forces. The appointment is for a first period of twelve months, at a salary of £400 per annum. Applications, stating nationality, age, permanent address, qualifications and experience, together with the names and addresses of three referees, should reach the undersigned by June 8. —W. Parkes, House Governor.

**SOUTHAMPTON CHILDREN'S HOSPITAL**  
(63 beds)

**SECOND RESIDENT MEDICAL OFFICER (B2)**  
Applications are invited from registered medical practitioners for the appointment of Second Resident Medical Officer (B2) for the post becoming vacant on July 14. Salary is at the rate of £150 per annum, with full residential emoluments. R practitioners holding A posts may apply, when appointment will be limited to six months. Special preference will be given to those intending to specialize in Paediatrics. The hospital is recognized by the Conjoint Board for the Diploma in Child Health. Applications should be sent to the undersigned. —Ella K. Matthews, Secretary.

**SOUTH LONDON HOSPITAL FOR WOMEN**  
Clapham Common, S.W.4

Applications are invited from registered women medical practitioners for the undermentioned appointment to become vacant on July 1, 1948.

**HOUSE PHYSICIAN (A)**

Appointment will be for a period of six months. Salary is at the rate of £150 per annum, with full residential emoluments. Applications should reach the Secretary at the hospital not later than June 4.

**SOUTH LONDON HOSPITAL FOR WOMEN**  
Clapham Common, S.W.4  
**FULL-TIME PATHOLOGIST**

The Board of Management invite applications from medical women for appointment as full-time Pathologist. Salary according to experience but not less than £1,000 per annum. Applications should be sent to the Secretary, from whom further particulars may be obtained, not later than May 31, 1948.

**SOUTH LONDON HOSPITAL FOR WOMEN**  
Clapham Common, S.W.4

Applications are invited from registered women practitioners for the undermentioned appointment:

**OBSTETRIC HOUSE SURGEON (B2)**

Post recognized for the M.R.C.O.G.  
The appointment is for a period of six months from July 1, 1948, with salary at the rate of £150 per annum, plus full residential emoluments. Applications should be sent to the Secretary not later than June 4.

**SOUTH LONDON HOSPITAL FOR WOMEN**  
Clapham Common, S.W.4  
**RESIDENT MEDICAL OFFICER (B1)**

Applications are invited from registered women medical practitioners for the appointment of Resident Medical Officer (B1), vacant on July 1, 1948. Applicants should have held house appointments. The duties include those of Casualty Officer and House Surgeon to E.N.T. Department with additional medical duties and care of children's ward. Salary £250 per annum, with full residential emoluments. Applications should reach the Secretary not later than June 4.

**ST. BARTHOLOMEW'S HOSPITAL, E.C.1**  
**RESIDENT DENTAL HOUSE SURGEON**

A vacancy will occur on July 1, 1948, for a Resident Dental House Surgeon holding a registrable dental qualification with, if possible, a medical qualification. The appointment will be for a period of six months, during which the successful candidate will be able to gain experience in all kinds of dental and oral surgery, with laboratory facilities. This appointment is recognized by the Royal College of Surgeons for purposes of the Fellowship in Dental Surgery. Salary will be according to experience and not less than £200 per annum. Candidates should lodge applications with the undersigned not later than June 19, 1948. —C. C. Carus Wilson, Clerk to the Governors.

**STAFFORDSHIRE GENERAL INFIRMARY**  
Stafford

**HOUSE SURGEON (A)**

Applications are invited from registered medical practitioners, male and female, for the appointment of House Surgeon (A), vacant now. Practitioners within three months of qualification who are liable for service under the National Service Acts are invited to apply, when the appointment will be limited to six months. Salary £250 per annum, plus residential emoluments. Applications should be forwarded to the undersigned. —A. E. Collins, Secretary.

**SALFORD ROYAL HOSPITAL (256 beds)**  
**HOUSE SURGEON (B2)**  
to the Genito-Urinary Department

Applications are invited for the appointment of House Surgeon (B2) to the Genito-Urinary Department, vacant now. Salary £175 per annum, with usual residential emoluments. R practitioners who hold A posts may apply, when the appointment will be for six months. Applications should be made at once on a special form obtainable from the undersigned, accompanied by copies of three testimonials. —H. B. Shelswell, General Superintendent and Secretary.

**SOUTHEND-ON-SEA GENERAL HOSPITAL**  
**HOUSE SURGEON (A) (CASUALTY)**

Applications are invited for the post of House Surgeon (A) (Casualty) now vacant. Salary will be at the rate of £200 per annum, with full residential emoluments. Practitioners within three months of qualification who are liable for service under the National Service Acts may apply, when the appointment will be limited to six months. Applications to reach the undersigned immediately. —John Williams, House Governor and Secretary.

**ST. JOHN'S HOSPITAL, Lewisham, S.E.13**  
**HOUSE PHYSICIAN (A) and**  
**CASUALTY OFFICER (A)**

There are vacancies for a House Physician (A) and a Casualty Officer (A) as from June 1, 1948, for which applications are invited from registered practitioners, including those within three months of qualification who are liable for service under the National Service Acts. The appointments are for six months at a salary of £150 per annum with full residential emoluments. Applications should be sent to the undersigned. —J. C. Gilbert, Secretary-Superintendent.

**SOUTH LONDON HOSPITAL FOR WOMEN**  
Clapham Common, S.W.4  
**HONORARY OBSTETRICIAN**

The Board of Management invite applications from medical women for the appointment of Honorary Obstetrician. Candidates must possess the M.R.C.O.G., and the F.R.C.S. would be an advantage. Present honorarium 200 guineas per annum for each regular attendance. Eighteen copies of applications, stating date of birth, qualifications and experience, and supported by testimonials, should be sent to the Secretary, from whom further particulars may be obtained, not later than Monday, May 31.

**STOCKTON AND THORNABY HOSPITAL**  
Stockton-on-Tees (135 beds, 4 Residents)  
**JUNIOR HOUSE SURGEON (A)**

Applications are invited from registered medical practitioners for the above post now vacant, including practitioners within three months of qualification who are liable for service under the National Service Acts, when appointment will be for a period of six months. Salary £200 per annum with full residential emoluments. Applications should be sent to the undersigned as soon as possible. —J. Wilkinson, Secretary-Superintendent.

**TILBURY HOSPITAL, Tilbury, Essex**  
**HOUSE SURGEON (B1)**

Applications are invited for the post of House Surgeon (B1) to the General Surgical, Orthopaedic and Fracture Departments. Salary £350 per annum, with full residential emoluments. Suitably qualified R practitioners holding B2 appointments also those holding B1 appointments and ineligible for H.M. Forces may apply. Applications, with copies of two recent testimonials, should be sent as early as possible to the Secretary.

**ST. LUKE'S HOSPITAL, Middlesbrough**  
**HOUSE PHYSICIAN (B2)**

Applications are invited from registered medical practitioners, male or female, for the post of House Physician (B2) at the above hospital, including R practitioners who hold A posts. The post is tenable, in the first instance, for six months, and may be renewed. The salary is at the rate of £350 per annum, with full residential emoluments. Facilities for complete modern psychiatric practice and for research are available. A consulting staff attends regularly. Applications should be sent to the Medical Superintendent immediately, and should include full particulars of medical experience, and the names of two referees.

**VICTORIA HOSPITAL, Worksop, Notts**  
**CASUALTY OFFICER AND ORTHOPAEDIC OFFICER (B1)**

Applications are invited from registered medical practitioners, including those in H.M. Forces, for the appointment of Casualty Officer and Orthopaedic Officer (B1). Applicants should have held house appointments and had orthopaedic experience. Salary £400 per annum, plus full residential emoluments. Suitably qualified R practitioners holding B2 appointments, also those holding B1 appointments and ineligible for H.M. Forces, may apply. Applications to be forwarded to the Secretary-Superintendent.

**WEMBLEY HOSPITAL, Wembley, Middlesex**

Applications are invited from registered medical practitioners, male, for the following appointments: **SENIOR HOUSE SURGEON (B1)**, vacant July 1. Salary £275 per annum, with full residential emoluments. The post, which is renewable, is tenable in the first instance for six months. Suitably qualified R practitioners holding B2 appointments may apply. Applications from practitioners holding B1 appointments cannot be considered unless they are ineligible for H.M. Forces.

**HOUSE SURGEON (B2)**, vacant September 1 for a period of six months. Salary at the rate of £250 per annum, with full residential emoluments. Suitably qualified R practitioners now holding A posts may apply. Applications should be sent to the undersigned as soon as possible. —P. E. Windo, Secretary.

**WEST NORFOLK AND KING'S LYNN**  
**GENERAL HOSPITAL**

**TWO RESIDENT HOUSE SURGEONS (A)**

Applications are invited from registered medical practitioners, including practitioners who are liable under the National Service Acts, for two appointments of House Surgeon posts, vacant June 21 and July 15, 1948. The appointments are limited to six months in the first instance. Salary £200 per annum, with full residential emoluments. Duties include charge of surgical beds, casualty department, and to give anaesthetics in the absence of the Honorary Anaesthetist. Applications to be sent to the House Governor and Secretary as early as possible.

**WARNEFORD GENERAL HOSPITAL**  
Leamington Spa (220 beds)

**RESIDENT CASUALTY OFFICER (B1)**

Applications are invited from registered medical practitioners for the appointment of Resident Casualty Officer, for a period of six months (this incorporates House Surgeon to the Orthopaedic and Traumatic Injury Department, and a small amount of V.D. work). This is a B1 appointment and is remunerated at the rate of £350 per annum, plus residential emoluments. Applications from practitioners who hold B1 appointments cannot be considered unless they are ineligible for H.M. Forces. Applications should be addressed to the undersigned as soon as possible. —W. A. James, F.H.A., F.C.C.S., House Governor and Secretary.

**WARNEFORD GENERAL HOSPITAL**  
Leamington Spa (220 beds)

**HOUSE SURGEON (B2)**

to the E.N.T. and Ophthalmic Departments  
Applications are invited from registered medical practitioners for the appointment of House Surgeon (B2) to the E.N.T. and Ophthalmic Departments at this hospital. The work will also involve the giving of a limited number of anaesthetics. Salary is at the rate of £180 per annum, with full residential emoluments. The post is vacant now. Applications should be sent to the undersigned as soon as possible. —W. A. James, F.H.A., F.C.C.S., House Governor and Secretary.

**W. J. SANDERSON ORTHOPAEDIC HOSPITAL**  
**SCHOOL FOR CHILDREN**

**ORTHOPAEDIC MEDICAL OFFICER**  
Applications invited from medical officers who have served with H.M. Forces for whole-time appointment of additional Orthopaedic Medical Officer to the above hospital, in accordance with the terms of Ministry of Health Circular 202/46. Candidates should have wide experience of orthopaedic surgery, and be Fellows of the Royal College of Surgeons. Appointment non-resident. Salary £1,000 per annum. Appointment and the conditions attached are subject to review once the National Health Service is established. Applications should be sent immediately to the House Governor.

**Have you read the notice**  
**at top of page 12 ?**

## Have you read the notice at top of page 12 ?

### WEST LONDON HOSPITAL Hammersmith, W.6 (240 beds) SENIOR RESIDENT CASUALTY OFFICER (B1)

Applications are invited for this appointment from registered medical practitioners (male). Preference will be given to those who have held the post of House Surgeon. Applications from R practitioners who hold B1 appointments cannot be considered unless they are ineligible for H.M. Forces. The appointment will be for six months from July 1 next. Salary according to experience and qualifications, but not less than £350 per annum with the usual residential emoluments. Applications with particulars of age, nationality, medical school, qualifications with dates, should reach me not later than first post, Thursday, June 3, 1948.—C. R. Lockhart, Secretary.

### WORTHING HOSPITAL HOUSE OFFICER (A)

Applications are invited from registered medical practitioners for the above post, which is now vacant, including practitioners within three months of qualification who are liable for service under the National Service Acts. If held by an R practitioner the appointment will be limited to six months. Salary £175. Three residents at present employed, additional appointment due to extensions. Particulars of duties, etc., may be obtained on application to A. V. Oakton, House Governor.

### WORKINGTON INFIRMARY (capacity 62 beds) TWO HOUSE SURGEONS (B2) (male)

Applications are invited for the appointment of two House Surgeons (B2) (male), vacant now, including R practitioners who now hold A posts. If held by an R practitioner the appointment will be limited to six months. Salary is at the rate of £300 per annum, with full residential emoluments. Applications should be sent immediately to Dr. T. T. Graham, Honorary Medical Secretary.

### WALSALL GENERAL HOSPITAL (181 beds) HOUSE SURGEON (A)

Applications are invited from registered medical practitioners, male and female, including practitioners within three months of qualification who are liable for service under the National Service Acts, for the post of House Surgeon (A), vacant now. Salary £150 per annum, with full residential emoluments. Applications should be forwarded to the House Governor and Secretary.

### WESTMINSTER HOSPITAL (PARKWOOD) CONVALESCENT HOME Swanley, Kent

**LADY RESIDENT MEDICAL OFFICER**  
Lady Resident Medical Officer required for duties commencing June. The Home receives patients in an early stage of convalescence from Westminster and other London Hospitals. Salary £250 per annum resident, appointment (Grade B1) tenable for six months in the first place, renewable for a further period of six months. Applications with copies of two recent testimonials should be submitted to the undersigned as early as possible.—Charles M. Power, House Governor and Secretary, Westminster Hospital, S.W.1.

### WESTMORLAND COUNTY HOSPITAL Kendal (82 beds) HOUSE SURGEON (B2)

Applications are invited from registered medical practitioners for the appointment of House Surgeon (B2). Salary £350 per annum, with board, residence and laundry. R practitioners who now hold A posts may apply, when appointment will be limited to six months; otherwise may be extended. Applications, stating age, married or single, qualifications with dates, nationality, present post, and accompanied by copies of three recent testimonials, should be sent without delay to J. M. Somervell, Hon. Secretary.

## HOMES

### THE COPPICE, NOTTINGHAM Hospital for Mental Diseases

This institution is exclusively for the reception of a limited number of Private Patients of both sexes at moderate rates of payment. It is beautifully situated in its own grounds on an eminence a short distance from Nottingham, and from its singularly healthy position and comfortable arrangements affords every facility for the relief and cure of those mentally afflicted. Occupational Therapy. Voluntary and Temporary Patients received. Tel.: 64117. For terms, etc., apply to the Medical Superintendent.

### THE OLD MANOR, SALISBURY

Telephone: 3216 and 3217

A Private Hospital for the Care and Treatment of those of both sexes suffering from MENTAL DISORDERS. Extensive grounds. Detached villas. Chapel. Garden produce from own gardens. Terms moderate.

### Convalescent Home at Bournemouth

standing in 12 acres of ornamental grounds with separate villas, tennis courts, etc. Patients or Boarders may visit the Home by arrangement. Illustrated Brochure on application to the Medical Superintendent, The Old Manor, Salisbury.

### ST. ANDREW'S HOSPITAL, NORTHAMPTON For Nervous and Mental Disorders

President: The Most Hon. the MARQUESS of EXETER, K.G., C.M.G., A.D.C. Medical Supt.: Thomas Tennent, M.D., F.R.C.P., D.P.H., D.P.M. This Registered Hospital is situated in 130 acres of park and pleasure grounds. Voluntary patients who are suffering from incipient mental disorders or who wish to prevent recurrent attacks of mental trouble, temporary patients and certified patients of both sexes are received for treatment. Careful clinical, biochemical, bacteriological and pathological examinations. Private rooms with special nurses, male or female, in Hospital or in one of the numerous villas in grounds of the various branches can be provided.

**WANTAGE HOUSE.**—This is a Reception Hospital in detached grounds with a separate entrance to which patients can be admitted. It is equipped with all the apparatus for the complete investigation and treatment of Mental and Nervous Disorders by the most modern methods; insulin treatment is available for suitable cases. It contains special departments for hydrotherapy by various methods, including Turkish and Russian baths, the prolonged immersion bath. Vichy Douche, Scotch Douche, Electrical Baths. Plombières treatment, etc. There is an Operating Theatre, a Dental Surgery, an X-ray Room, an Ultra-Violet Apparatus, and a Department for Diathermy and High-frequency Treatment. It also contains Laboratories for biochemical, bacteriological, and pathological research. Psychotherapeutic treatment is employed when indicated.

**MOULTON PARK.**—Two miles from the main Hospital there are several branch establishments and villas situated in a park and farm of 650 acres. Milk, meat, fruit, and vegetables are supplied to the Hospital from the farm, gardens, and orchards of Moulton Park. Occupational therapy is a feature of this branch, and patients are given every facility for occupying themselves in farming, gardening and fruit-growing.

**BRYN-Y-NEUADD HALL.**—The seaside house of St. Andrew's Hospital is beautifully situated in a park of 330 acres at Llanfairfechan amidst the finest scenery in North Wales. On the North-West side of the Estate, a mile of sea-coast forms the boundary. Patients may visit this branch for a short seaside change or for longer periods. The hospital has its own private bathing house on the seashore. There is trout-fishing in the park.

At all the branches of the Hospital there are cricket grounds, football and hockey grounds, lawn tennis courts (grass and hard courts), croquet grounds, golf courses, and bowling greens. Ladies and gentlemen have their own garden, and facilities are provided for handicrafts such as carpentry, etc.

For terms and further particulars apply to the Medical Superintendent (Telephone Nos.: 2356 and 2357 Northampton), who can be seen in London by appointment.

### THE RETREAT, YORK

The Pioneer Hospital, opened 1796, for the humane treatment of those suffering from Nervous and Mental Disorder.

This Hospital of 230 beds, administered by a Committee of the Society of Friends, combines what is best in the investigation and treatment of nervous illness with a sympathetic and friendly atmosphere. During 1947 346 patients were admitted, of whom no fewer than 289 were voluntary cases. Much curative work is accomplished in our mental hospitals to-day, and the recovery rate compares very favourably with that of our general hospitals.

For information and terms of admission apply to the Physician-Superintendent, Arthur Pool, M.R.C.P., D.P.M. (Tel.: York 54551.)

### CALDECOTE HALL, Nuneaton

For treatment of ALCOHOLISM and NEUROSIS. Beautifully situated country mansion in Warwickshire. Extensive grounds for therapeutic occupations. (See Medical Directory p. 2505). Illustrated brochure from Resident Med. Supt., A. E. Carver, M.D., D.P.M. Phone: Nuneaton 2841.

### THE COTSWOLD SANATORIUM

On the Cotswold Hills 7 miles from Cheltenham. Gloucester and Stroud. Equipped for treatment of all forms of TUBERCULOSIS. Terms from 8 guineas per week. Particulars from Secretary, Cotswold Sanatorium, Cranham, Gloucester. Phone: Witcombe 2181. 'Grams: Hoffman, Birdlip.

### CHISWICK HOUSE, PINNER, MIDDLESEX

Telephone: Pinner 234

A Private Hospital for the Treatment and Care of Mental and Nervous Illnesses in both sexes. A modern country house 12 miles from Marble Arch, in attractive and secluded grounds. Fees from 10 guineas per week inclusive. Cases under Certificate. Voluntary and Temporary patients received for treatment. Douglas Macauley, M.D., D.P.M.

### RUTHIN CASTLE, NORTH WALES

A Private Clinic, the first in Great Britain, for investigation and treatment of all forms of disease, except mental and infectious. Nursing, Dietetic, Massage, X-ray and Laboratory Departments. Central heating and a lift to all floors. Inclusive Charges. Apply Secretary. Tel.: Ruthin 66.

## The Psychoneuroses and Neurasthenia

### BOWDEN HOUSE Harrow-on-the-Hill

**Diagnostic Week.**—All patients are put through a routine series of clinical, pathological and radiological tests as well as undergoing a session of narco-analysis. For this an inclusive fee of 25 guineas is charged. There is no commitment on either side for further treatment.

Medical Director: H. Crichton-Miller, F.R.C.P.

### ASHENDENE, BAYFORD Nr. HERTFORD, HERTS.

(Formerly at Epping House, Little Berkhamsted)

An attractive and comfortable PRIVATE HOME beautifully situated in its own grounds, 400 ft. above sea-level. Exceptionally healthy air and position affords every facility for convalescence. Treatment for Ladies and Gentlemen suffering from Insomnia, Functional, Nervous Disorders, Alcohol and Drug Habits, Chronic Heart and Kidney Disease, also Elderly and Convalescing Cases.—Apply J. C. Baker, M.B. Telephone: Bayford 262. Station: Bayford (L.N.E.Ry.).

### FENSTANTON

(late Christchurch Road, S.W.)

at HITCHAM PLACE, BURNHAM, Bucks.

Telephone: Burnham 624. Station: Taplow—B.R. W.Reg.

A Private Home for the Treatment of LADIES with Mental and Nervous Disorders. Psychotherapy, Physiotherapy, etc. A large Country Mansion with 20 acres in Green Belt.

Apply: Dr. Madeline R. Lockwood, Resident Physician-Superintendent.

### CHEADLE ROYAL, CHEADLE, CHESHIRE

A registered Hospital for MENTAL DISEASES, and its Seaside Branch, GLAN-Y-DON, Colwyn Bay, N. Wales. The object of this Hospital is to provide the most efficient means for the treatment and care of Patients of both Sexes suffering from MENTAL and NERVOUS DISEASES. The Hospital is governed by a Committee appointed by the Trustees of the Manchester Royal Infirmary. VOLUNTARY, TEMPORARY, AND CERTIFIED PATIENTS RECEIVED. For terms and further information apply to the Medical Superintendent. Telephone: Gately 2231.

### HAYDOCK LODGE

NEWTON-LE-WILLOWS, LANCASHIRE

Tel.: Wootton, Ashton-in-Makerfield.

Phone: Ash-on-in-Makerfield 7311

For the reception and treatment of PRIVATE PATIENTS of both sexes suffering from mental and nervous disorders, alcoholism and drug addiction, either voluntarily, temporarily, or under Certificate. Patients are classified in separate buildings according to their mental condition.

Situated in park and grounds of 400 acres. Self-supported by its own farm and gardens, in which patients are encouraged to occupy themselves. Every facility for indoor and outdoor recreation. For terms, prospectus, etc., apply Medical Superintendent.

### CAMBERWELL HOUSE

33, PECKHAM ROAD, LONDON, S.E.5

Telephone: Rodney 4242 (2 lines)

### A PRIVATE HOSPITAL

For the Treatment of Mental Disorders

Full particulars may be obtained from the Secretary. THE CONVALESCENT HOME is HOVE VILLA, BRIGHTON, and is 200 ft. above sea-level.

### MOUNT PLEASANT AND ST. MARGARET'S, CLEVEDON, SOMERSET

Nursing Homes for those requiring Psychotherapy, Occupational Therapy, E.C.T. or other modern treatment for the sick and elderly. Fees from £6 6s. Visiting Psychiatrist, Dr. G. de M. Rudolf. —Apply to Dr. Elizabeth Casson. Telephone: Clevedon 627.

### CLIFFDEN, TEIGNMOUTH

For the early TREATMENT OF NERVOUS DISORDERS and patients needing rest and care. A well-appointed house, with spacious balconies and extensive views of the South Devon Coast. Beautiful garden and own dairy in 35 acres. In the same grounds, ROWDENS, a comfortable house with lovely views. Private road to the beach. There is also a charming house, Ewborthy, Manaton, Dartmoor, situated in 25 acres, 1,100 ft. up for bracing moorland air. Resident physicians: Bertha M. Mules, M.D., B.S.; Anne S. Mules, M.R.C.S., L.R.C.P. Telephone: Teignmouth 289 and 537.

### MONTANA HALL

MONTANA, SWITZERLAND

Sunniest Alpine Resort, Only British Sanatorium in Switzerland. Streptomycin available. Terms from £12 15s. 4d. weekly. Vacancies at short notice. Medical Director, Hilary Roche, M.D., M.R.C.P., M.R.A.C.P., T.D.D., F.A.C.C.P.

## PERCIVAL TURNER, LTD.

MEDICAL AGENCY (Est. 60 Years)  
25, MAIDEN LANE, STRAND, W.C.2.  
Tel.: TEMple Bar 9011.  
Night: Walton-on-Thames 1785.

1. CUMBERLAND, nr. sea.—£1,750 p.a., panel £700 p.a. Unopp. Exc. house, 3/4 acre, freehold.
2. LONDON, E.17.—1/3 of £5,200 p.a., panel 4,700, easy terms, house to rent soon.
3. LEICS.—Share worth £3,000 p.a., large panel, very good house, 6 bed., 4 acres, etc.
4. LONDON, S.E.21.—Over £2,000 p.a. Small panel. Large house, 1 acre, leasehold.
5. LONDON, S.E.19.—1/3 share of £3,600, after prel. assy. Panel over 2,000. House to rent.
6. DEATH VACANCY.—Siaffs. Country, £2,220. Panel 1,000. Apts. £60. Exc. house, 6 bed., 1 acre, £3,000.
7. LONDON, S.E.1.—Over £2,000. Panel 2,260. Corner house to rent.
8. HANTS.—Town. £3,500. Panel 1,400, P.M.S. £200. Accom. to rent.
9. LONDON, S.W.—£2,000. Panel 2,075. Small house for sale, surgery to rent.
10. LONDON, S.W.16.—£4,000 p.a. Panel 1,200. Share worth £1,200 to £2,000, or assy with view. House for sale or let, or flat turn, or unfurn.
11. HANTS.—Resort, Abt. £1,100 p.a. Panel 1,300. Choice of house.
12. DORSET.—Country. About £2,500, panel 250. House, 4 bedrooms, 3/4 acre, for sale.
13. HANTS.—Town. About £3,000, panel 2,500. P.M.S. £325. Small house, sell or rent.
14. RIVERSIDE SUBURB.—Share worth about £1,800, non-panel. Appointments £6/700. Flat 3 bedrooms, garden, garage, etc.
15. MIDLANDS TOWN.—Over £1,500, panel 515. Small house. Price practice and freehold £2,200.
16. SUSSEX.—1/3 share of about £9,000, panel 2,600. Nice house, 6 bedrooms, etc. 3/4 acre.
17. LONDON, N.22.—1/3 of about £4,400, panel 3,350. Appointments about £650.
18. KENT COAST.—Share £1,200 after preliminary Assistantship at £850 p.a. Flat.
19. LANCS. Town.—Over £3,500 p.a. Panel 2,400. House, 4 bedrooms, etc., £2,000, Prem. 1½ years.
20. BRIGHTON AREA.—1/2 share of £2,600 per annum. Panel 1,000. Detached house for sale £4,500.
21. LEICS.—Town. About £2,200 p.a. Panel 2,180. P.M.S. £950. House to rent at £125 per annum.
22. LONDON, S.E.—Over £3,000 p.a. Panel over 2,000. 14-roomed house on lease.
23. LONDON, S.W.8.—£1,600 p.a. Panel 1,170. Leasehold house, 40 years.
24. HANTS.—Coast. Average £2,700 per annum. Panel over 1,200. Family house for sale.
25. DEATH VACANCY.—London, N.19. Over £2,000 p.a. Panel 2,055. Leasehold house.
26. SURREY, near Croydon.—1/6th share of nearly £9,000. Panel 2,831. 1½ years purchase.
27. KENT.—Outer suburb £3,000 p.a. Panel 1,300. Nice house for sale.
28. DEATH VACANCY.—Surrey Suburb. Woman's practice, abt. £2,000 p.a. Compact house for sale.
29. N.E. COAST.—1/3rd share of nearly £4,000 p.a. after prelim. Assy. Accom. available.
30. LONDON, E., near City.—Abt. £1,800 p.a. Panel 1,100. Premises on rental.
31. LONDON, S.W.5.—£8/900 p.a. Good class. Accom. on rental.
32. MIDLANDS.—Semi-rural, £3,200 p.a. Panel 2,150. Good family house, 2½ acres, £3,500.
33. N.E. COAST.—Abt. £7,000 p.a. Panel 4,500. P.M.S. and Apts. £1,400. House, 6 beds., etc., £3,000.
34. ESSEX COAST.—Over £1,600 incg. Select panel, scope. Modern house, 4 beds., etc., sale.
35. LINGS.—Assy. with View. Salary £900 p.a. 1/3 share for sale. House to rent.
36. NORTH YORKS.—1/3 share of £4,600 p.a. Panel 1,400. Apts. £100. House for sale £3,000.
37. YORKS.—Town. Over £2,800 p.a. Panel 1,900. Modern House with garden.
38. STAFFS.—Over £5,000 p.a. Panel 3,145. House (5 bed.), etc. Rent £140 p.a.
39. MIDLANDS.—Abt. £3,300 p.a. Panel 3,150. Club and apts. £520. Two houses optional, ideal for two men.
40. YORKS. Town.—£2,300 p.a. Panel 1,080. Nice house. Low premium.
41. YORKS.—Over £1,200 p.a. Panel 1,128. Prem. 1½ yrs. purchase. House 4 bed., etc.
42. STAFFS.—Over £5,000 p.a. Panel 3,700. Good house, suit two men.

PRACTICES AND SHARES urgently wanted, especially South of Thames. Many purchasers waiting with capital.

ASSISTANTS AND LOCUMS SUPPLIED

## BOVRIL MEDICAL AGENCY

ALDINE HOUSE, 10-13, BEDFORD ST.,  
STRAND, LONDON, W.C.2.  
Telephone: Temple Bar 1616-8—F. M. THEW

1. LONDON, S.E.—Sound pract. £2,570. Panel 2,270. House on rental.
2. S. WALES.—Pract. £2,000. Panel 800. House to rent.
3. S. COAST.—1/2 share of £3,000. Panel 520. Good house £4,500.
4. LEICS.—Share worth about £3,000. Scope for F.R.C.S. Good house in 4 acres.
5. N.W. COUNTRY.—Pract. £1,730. Panel prod. £700. Very good house.
6. N. OUTSKIRTS.—1/2 share of £5,000. Panel 2,584. For well qualified applicant.
7. BEDS.—1/3rd share of £3,500. Panel 1,967. House to rent.
8. GLOS.—Good pract. £2,000. Panel 650. Consulting rooms to rent.
9. W. LONDON.—Sound pract. over £2,000. Panel 1,250. Good flat and prof. rooms on rental.
10. N.W. LONDON.—Lock-up £1,800. —Panel 1,750.
11. S.W. LONDON.—One-half share of £3,300. Or whole pract. Panel 1,200. House or flat to rent.
12. GLOS.—Pract. £3,400. Panel 1,500. House and prof. rooms to rent.
13. N.W. OUTSKIRTS.—Up to one-half share of £4,500. Panel 3,718.
14. WARWICK.—One-fifth share of £9,000. About one-third panel.
15. S. COAST.—Pract. about £1,200. Panel 308. Prof. rooms on rental. Houses can be bought.
16. S. COAST.—One-half share of £3,000. Panel 1,500.
17. LONDON, E.—1/3 share of £5,300. Large panel. House probably to rent.
18. LONDON, S.E.—Good practice £2,000. Small panel. Large house.
19. EASTERN OUTSKIRTS.—Good practice £3,653. Panel 360. Good freehold house.
20. NORTHANTS.—Up to 1/2 share of £7,000. Panel 3,500. House for sale or rental.
21. GLOS.—1/2 share of £3,800. Panel 2,700 for well qualified man. Good freehold house £5,000.
22. SUSSEX.—Good practice £3,600. Panel 520. Good freehold house.
23. NORFOLK.—1/2 share of about £7,000. Large panel. Choice of two houses.
24. SALOP.—Country practice £1,600. Panel 800. Large freehold house.
25. SUSSEX.—1/3 share of about £9,000. Panel 2,600. Good freehold house might be rented.
26. S. COAST. DEATH VACANCY.—About £3,580. Panel 1,700. Good house and surgery to rent.
27. GLOS.—1/3 share of £5,200. Panel 3,300. For well-qualified man. House to rent.
28. MIDDY.—1/2 share of over £8,000. Panel 5,000. House to rent.
29. S.E. LONDON.—1/2 share of £2,000 with scope. Panel about 1,200.
30. N.W. COUNTRY.—1/4 share of £11,000. Scope for F.R.C.S. House to rent.
31. MIDLANDS.—Practice £4,000. Panel 4,400. Premium £5,000. Two houses if required.

## BRITISH MEDICAL BUREAU

Northern Branch: 33, Cross St., Manchester, 2.  
Tel.: Blackfriars 3925: after office hours  
Rusholme 2549. Tel.: "Locum, Manchester."

1. MANCHESTER.—£1,600 p.a. Panel 300. Middle-class. House £2,000.
  2. YORKS (W.R.).—£1,770 p.a. Panel 1,600. Suitable house. Scope.
  3. LEEDS.—£3,718. Panel 1,600. Good house or flat.
  4. BIRMINGHAM.—£2,000 p.a. Panel 1,400. House 5 bedrooms and garden. Rent £75 p.a.
  5. LANCS. TOWN.—£3,162 p.a. Panel 1,350. Excellent house with garden.
  6. CUMBERLAND.—Unopposed country, near Coast and Lakes, £1,750. Panel £700. Excellent detached house.
  7. DEATH VACANCY. YORKS (W.R.).—£1,800 p.a. Panel £300 p.a. Great scope. House with garden £1,500. Best offer.
  8. NORTH WALES.—£1,000 p.a. Panel 650. Practice and house £3,150.
  9. NORTH-EAST COAST.—£7,340. Panel 4,500. Good house with garden. Suit two.
  10. DEATH VACANCY. NORTHUMBERLAND.—Seaside, £1,250 p.a. Panel 400. Very good house.
  11. LANCS TOWN.—£4,000 p.a. Panel 3,000. Good house with garden. Rent £100 p.a.
  12. DERBYSHIRE.—Semi-rural, Over £2,000 p.a. Panel 1,200. Good house.
  13. LINGS.—Country district, £4,700. Panel 2,550. Detached house, orchard etc.
  14. N.W. LANCS.—Near Coast. £4,660 p.a. Panel 1,472. Suitable flat.
  15. NORTH-WEST LANCS.—Semi-rural. Partnership. £7,800 p.a. Panel 4,000. 5/16ths share.
  16. SOUTH YORKS.—Over £4,000 p.a. Panel 3,000. Good house. Large orchard.
  17. NEWCASTLE-UPON-TYNE.—£4,000 p.a. Panel 3,350. Good house with garden.
  18. LIVERPOOL.—£1,366 p.a. Panel 1,900. Great scope. House with garden. Rent £68 p.a.
- Many others. Details free on request.  
Vacancies for Locums and Assistants.

## BRITISH MEDICAL BUREAU

TAIVISTOCK HOUSE SOUTH  
TAIVISTOCK SQUARE, W.C.1.  
Telegrams: Triform, Westcent, London  
Telephone: Euston 1644 and 1645.  
All Branches of Medical Accountancy undertaken.

1. S.W. COAST practice at present in hands of medical woman, previously man. Receipts £1,500. Panel 850. Prof. accom. to rent.
2. EAST ANGLIA.—Country. 1/3 share. Receipts last year £3,400. Panel 1,050. Premium £2,000.
3. LONDON, N.W. outskirts.—1/3 share in £4,500 p.a. Panel 3,400. Small flat available. Protestant required. Premium £2,250 by instalments.
4. ESSEX suburb.—1/2 share. Receipts 1947 £3,800. Panel 3,300. Mod. hse. for sale. Premium 1½ years.
5. LONDON, S.E. suburb.—Receipts past year £2,000. Panel 240. Ex. hse. price £6,000. Premium 1½ years.
6. SOUTH OF ENGLAND, near coast.—Receipts average £8,746 p.a. Panel 3,300. Suit two or three. Hse. and flat available.
7. MIDLANDS pleasant town.—Share worth £3,000 p.a. Total panel 5,000. Ex. hse. for sale. Premium 1½ years.
8. INLAND SPA.—Practice £2,000 p.a. Consulting rooms to let. Premium 1½ years.
9. S.E. COAST.—1/3 share worth abt. £1,200 p.a. Unfurnished flat available. Premium 1½ years.
10. SUSSEX.—1/3 or 4/10 share. Receipts year to June 1947, £8,050. Estimated 1948 £9,500. Panel 2,600. Ex. hse. for sale or rent. Prem. 1½ years.
11. MIDLANDS.—Country town, 1/3 or 1/4 share in £8,800. Panel 3,500. No particular hse. Prem. 1½ years.
12. SOUTH COAST.—Receipts year to March 1948 £1,121. Panel 308. Prof. accom. to rent. Premium £1,700.
13. CUMBERLAND.—Country near Coast and Lakes. Unopposed. Receipts £1,750. Panel £700. Ex. hse. price £6,500. Premium 1½ years.
14. SOUTH COAST.—Seaport town. 1/2 share in £3,500. Panel 1,400. Living accom. available but limited. Premium £3,000.
15. N.W. LONDON outskirts.—Share worth abt. £900 p.a. with ex. scope on new estate. House probably available to rent.
16. SOUTH WALES.—Important town. One third share. Receipts 1947 £6,861. Panel 1,200. Large or small house available for sale. Prem. 1½ years' purchase.
17. SOUTH AFRICA.—About 40 miles from important coast town. Cash practice. Receipts about £3,000 per annum. Low expenses. Premium £3,000.
18. MIDDLESEX.—Outer suburban district. Two-fifths share in over £5,000. Panel 3,500. Small modern house for sale £3,000. Premium 1½ years' purchase.
19. MIDLANDS.—Prosperous town. Receipts between £15/1,700. Panel 500. 6-roomed house. Premium for practice and freehold £2,200.
20. LONDON, N.W.—Outer suburb. Share worth £2,200 per annum. Panel 3,000. Excellent house £5,500. Lond. Oxon. or Cambridge man preferred. Premium 1½ years' purchase.
21. LONDON, E.—3/4 share for man or woman. Receipts £2,000 (ample scope). Panel 1,850. House to rent. Premium 1½ years' purchase.
22. ESSEX.—Suburb. Receipts about £4,000 p.a. Panel 3,800. Freehold house £3,000. Premium 1½ years' purchase. Suit two friends.
23. LONDON, E.—Receipts about £2,000. Panel 1,400. Freehold house for sale. Prem. 1½ years.
24. LONDON, N.W.—Receipts past year £1,000 (after 7 years in Forces). Panel 550. Professional accommodation to rent.
25. MIDLANDS.—Town. Receipts average £3,500. Panel 2,400. Choice of houses. Prem. 1½ years.
26. LONDON, S.E.—Close to West End. Receipts £2,000. Panel 1,328. Excellent house for sale. Premium 1½ years.
27. MIDDY.—Suburb. Av. £1,300 p.a. Panel 800/850. Ex. detached house freehold, £6/7,000. Prem. 1½ years.
28. LONDON, S.E.—1/2 share. Receipts 1947, £4,000. Panel 2,500. House to rent. Prem. 1½ yrs.
29. STAFFS.—1/3 (after prelim. assp.). Receipts av. £4,398. Panel 4,000. House available. Prem. 1½ years.
30. LONDON.—W. Suburb. Receipts £2,000 p.a. Panel 1,100. F'hold hse. for sale. Prem. 2 years.
31. S.E. ENGLAND.—1/2 share in rapidly increasing practice. Income at rate of £2,800 p.a. Panel 1,400. Rooms available temporarily. Prem. 1½ years.
32. MIDLANDS.—Clean town. Receipts 1947, £1,437 (increasing). Panel £607. 5-bed. house for sale.
33. SOUTH OF ENGLAND.—Seaport town 1/2 share. Receipts 1947, £7,993. No partic. house. Premium £4,200.
34. SOUTH COAST.—2/3 share in about £2,800. Panel 1,305. Small house for sale £4,500. Prem. 2 years.
35. CORNWALL.—N. Coast. Receipts last year about £4,000. Panel about 1,315. Detached house to rent. Premium 2 years' purchase.
36. SOUTH COAST.—Seaport town. Receipts 1947, £2,736. Panel over 1,214. Freehold house £5,500. Premium 1½ years.

PURCHASERS AVAILABLE for practices (£1,200 p.a. upwards) with suitable houses.



# No-it doesn't

## actually speak!

### "RONEDEX" PATIENTS RECORDS

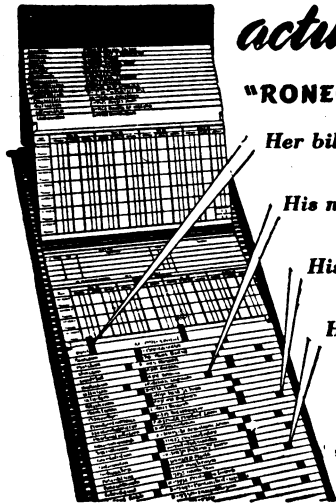

Her bill is long outstanding.

His next treatment is now due.

His account is clear.

He is attending hospital.

In place of a multitude of pages in difficult-to-get-at books, Roneodex automatically sorts out facts you want to know and signals them at

a glance. No matter how complicated or diverse your recording problems are, Roneo can provide all the answers with Visible Records.

Because Roneo equipment is much in demand, both abroad and at home, there is a long waiting list. Forward-looking businesses will plan ahead!

call in **RONEO** and  
do the job properly

**RONEO LTD., 17 SOUTHAMPTON ROW, LONDON, W.C.1. Tel: HOL 7622**  
Works: Romford, Essex. Branches throughout the country.

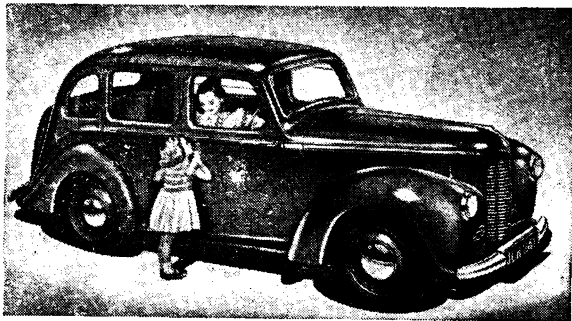

CONTINUING 16 YEARS' LEADERSHIP . . .

# The Magnificent new Hillman Minx!

WITH SYNCHROMATIC FINGER-TIP GEAR CHANGE and a wealth of new features

A PRODUCT OF THE ROOTES GROUP

## Clear liquid broth for infants from 4 months

Calcium and protein requirements standardized by accurate pH control



More and more mothers now realize the importance of starting babies on bone and vegetable broth at 4 months.

The clear liquid broth made by Brand's specially for infants ensures that babies get the valuable minerals and protein they need from broth. Brand's Bone & Vegetable Broth is a stock made from bone, carrot, spinach, beet and parsley. Its calcium content, which is sufficient to make an important addition to the infant's calcium needs, is ensured by careful pH control during preparation. The protein is derived from the collagen of the bone, and is all in soluble form, so that there is no solid protein to trouble a baby's sensitive digestive system.

Packed hygienically in glass jars, this broth is ready to give in the feeding bottle or by spoon, without preparation. 10½d. a jar. Other varieties of Brand's Baby Foods: Strained Carrots and Strained Prunes.

### Brand's Bone & Vegetable Broth

Made by the makers of Brand's Essence

# The First Cigar for the best days



F4

# Don Garcia

MADE IN FIVE SIZES