



for
the family
doctor

"...on his choice depends
the safety and the health
of the whole state"

Hamlet

N TONSILLITIS **LEDERKYN*** **ACETYL**
SULPHAMETHOXYPYRIDAZINE * REGD. TRADEMARK
PEDIATRIC SUSPENSION



LEDERLE LABORATORIES a division of **CYANAMID OF GREAT BRITAIN LTD.** London W.C.2

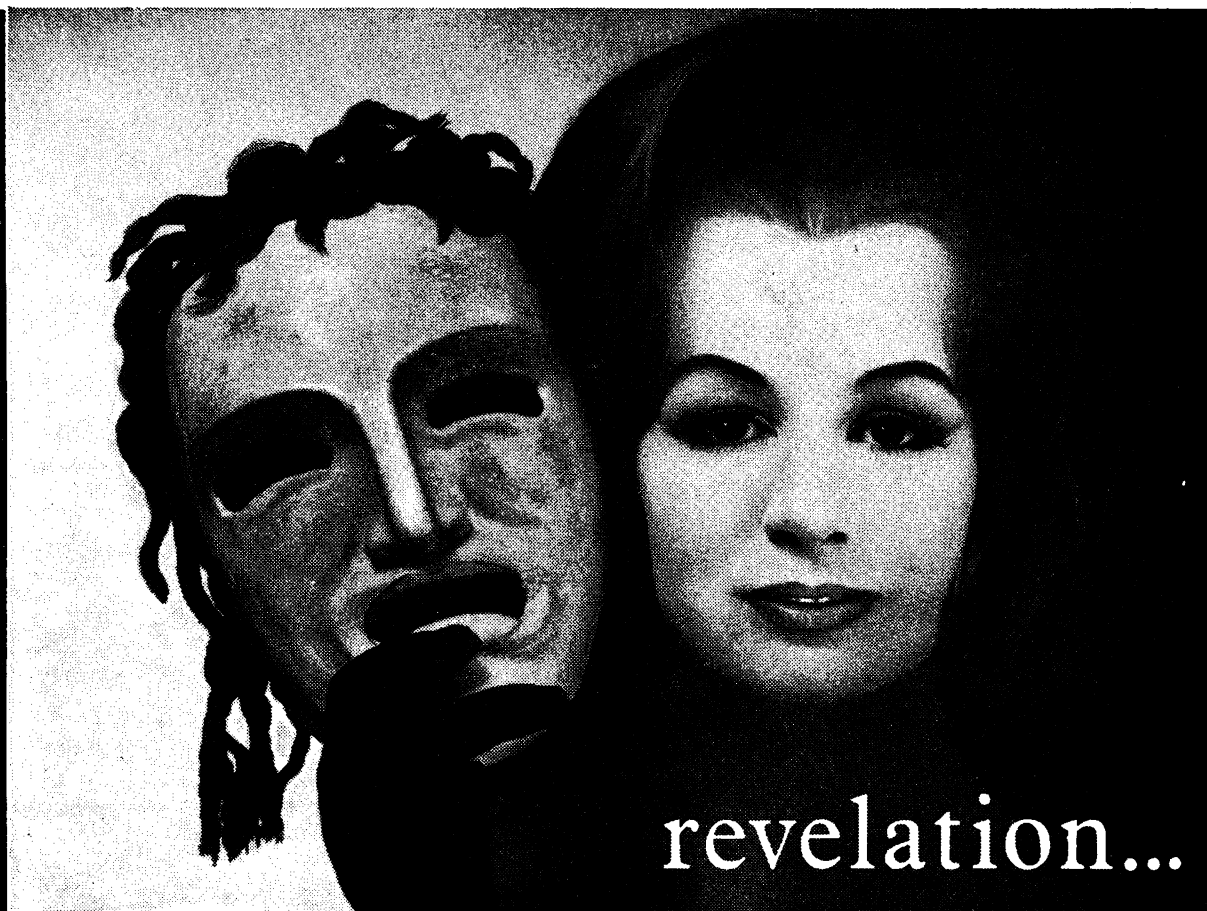

To the sensitive patient, the mental upset caused by unsightly skin disturbances is very real. The resultant transformation after a few days of treatment with 'DRENISON' can be a revelation to the sufferer.

'DRENISON'

Trade Mark FLURANDRENOLONE Brand

a new and highly effective topical corticosteroid, provides impressive anti-inflammatory and anti-allergic activity.

**'DRENISON'
with NEOMYCIN**

provides the necessary steroid-antibiotic combination where the skin condition is complicated by potential or actual infection.

'Drenison' and 'Drenison' with Neomycin are available in both a vanishing cream and an ointment base, in tubes of 5G. and 15G.



Responsibility . . .

"It is the responsibility of pharmaceutical manufacturers to provide evidence that semi-synthetic oral progestins do not exhibit androgenic activity in the fetus of pregnant experimental animals before these preparations are released for general use."

(J. Clin. Endocrinol., 1959, 19, 1369)

GESTANIN

the safe oral progestogen

GESTANIN has all the basic properties of a true oral progestogen. It develops a fully secretory endometrium and maintains pregnancy without masculinisation in female infants or virilisation in the mothers.

INDICATIONS

Habitual and threatened abortion.
Functional uterine bleeding.
Premenstrual tension.

PACKS

Tablets containing 5 mg. allylestrenol.
Bottles of 30 and 100.



ORGANON LABORATORIES LTD.

BRETENHAM HOUSE, LANCASTER PLACE, LONDON, W.C.2

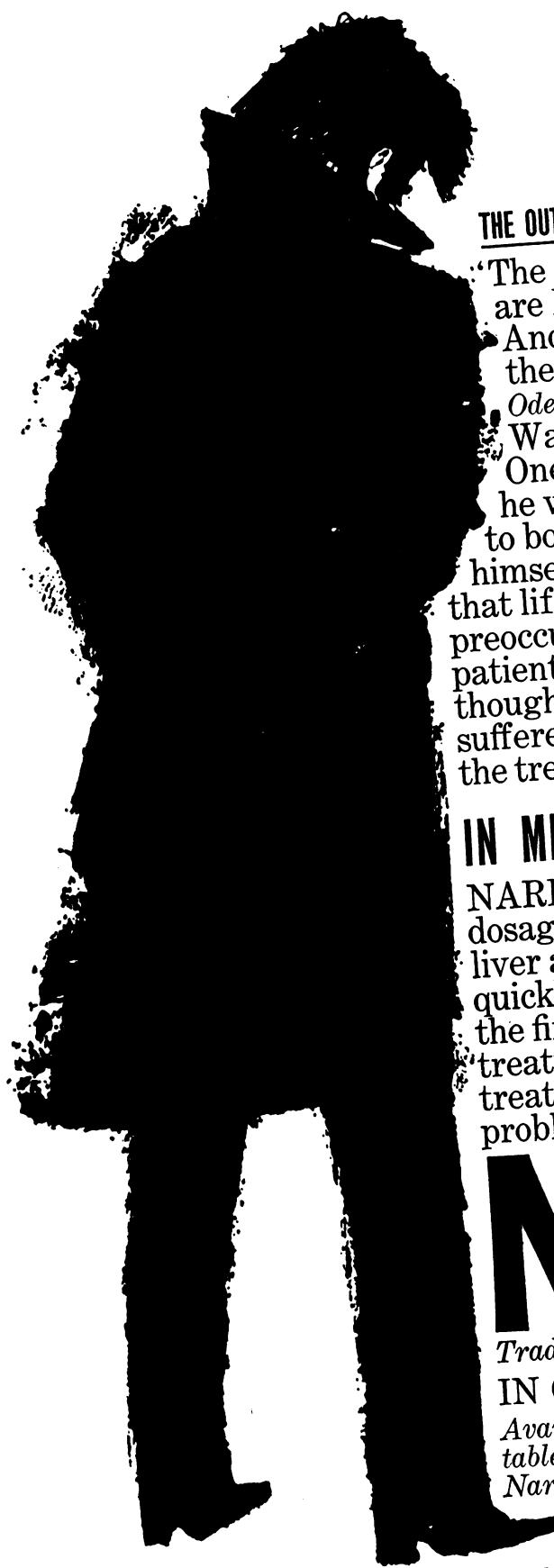

THE OUTCAST

'The fairest things in life
are Death and Birth

And of these two
the fairer thing is death.'

Ode to the Setting Sun Francis Thompson

Was Francis Thompson a depressive?

One strongly suspects so. Certainly he was a mystic and predisposed to bouts of severe melancholy. He saw himself as an outcast, alone—he felt that life was not worth living; he was preoccupied with death. Many of your patients may show just such a morbid thought-pattern. For these modern-day sufferers effective therapy is possible: the treatment is NARDIL.

IN MILD TO MODERATE DEPRESSION

NARDIL is safe and is effective at low dosage levels. Toxic effects on blood or liver are extremely rare. NARDIL acts quickly. Response is usually seen within the first weeks or even days of treatment. NARDIL provides reliable treatment for depressives—often the problem patients of a busy practice.

NARDIL

Trade Mark

Brand of phenelzine

IN GENERAL PRACTICE

Available in bottles of 100 and 500 sugar-coated tablets each containing 15 mg. phenelzine.

Nardil is known in some countries as 'Nardelzine' (trade mark)

WILLIAM R. WARNER & CO. LTD., EASTLEIGH,
HAMPSHIRE. Tel: EASTLEIGH 3131

Oxford



University Press

*Recently published***A New System of Anatomy**

SIR SOLLY ZUCKERMAN, C.B., F.R.S.

594 pages. 540 illustrations

75s. net

**A Textbook of
Psychosexual Disorders**

CLIFFORD ALLEN

420 pages

42s. net

**Antibiotics and Sulphonamides
in Paediatrics**

JOSEPH UNGAR and LEONARD HAAS

158 pages

15s. net

**The Diagnosis and Treatment
of Acute Poisoning**

J. D. P. GRAHAM

446 pages. 18 illustrations

45s. net

**The Anatomy of the
Cerebrospinal Fluid**

J. W. MILLEN and D. H. M. WOOLLAM

160 pages. 92 illustrations

50s. net

**Aspects of Medical
Investigation in Africa**

CHARLES WILCOCKS, C.M.G.

132 pages

18s. net

**Henderson and Gillespie's
Textbook of Psychiatry***Ninth Edition*

REVISED BY

SIR DAVID HENDERSON and
IVOR R. C. BATCHELOR

590 pages

42s. net

*Forthcoming publications***The Management of
Impaired Fertility**MARGARET MOORE WHITE and the
late V. B. GREEN-ARMYTAGE

330 pages

*About 60s. net***Sociology in Medicine**WILLIAM WATSON and
MERVYN SUSSEX

340 pages

*About 42s. net***The Integrity of the Body**SIR MACFARLANE BURNET,
O.M., F.R.S.

144 pages

*About 30s. net***Mental Illness and
the Ageing Brain**

J. A. N. CORSELLIS

(Maudsley Monographs, No. 9)

*About 25s. net***Practical Malariology**PAUL F. RUSSELL, L. S. WEST,
R. D. MANWELL, and
GEORGE MACDONALD, C.M.G.*Second Edition**About 84s. net***A Textbook of
Malaria Eradication**

EMILIO PAMPANA

*About 50s. net***Aspects of Psychiatric
Research**EDITED BY D. RICHTER, J. M. TANNER,
LORD TAYLOR, and O. L. ZANGWILL*About 63s. net***Monozygotic Twins**

JAMES SHIELDS

About 50s. net

Fighting a losing battle?

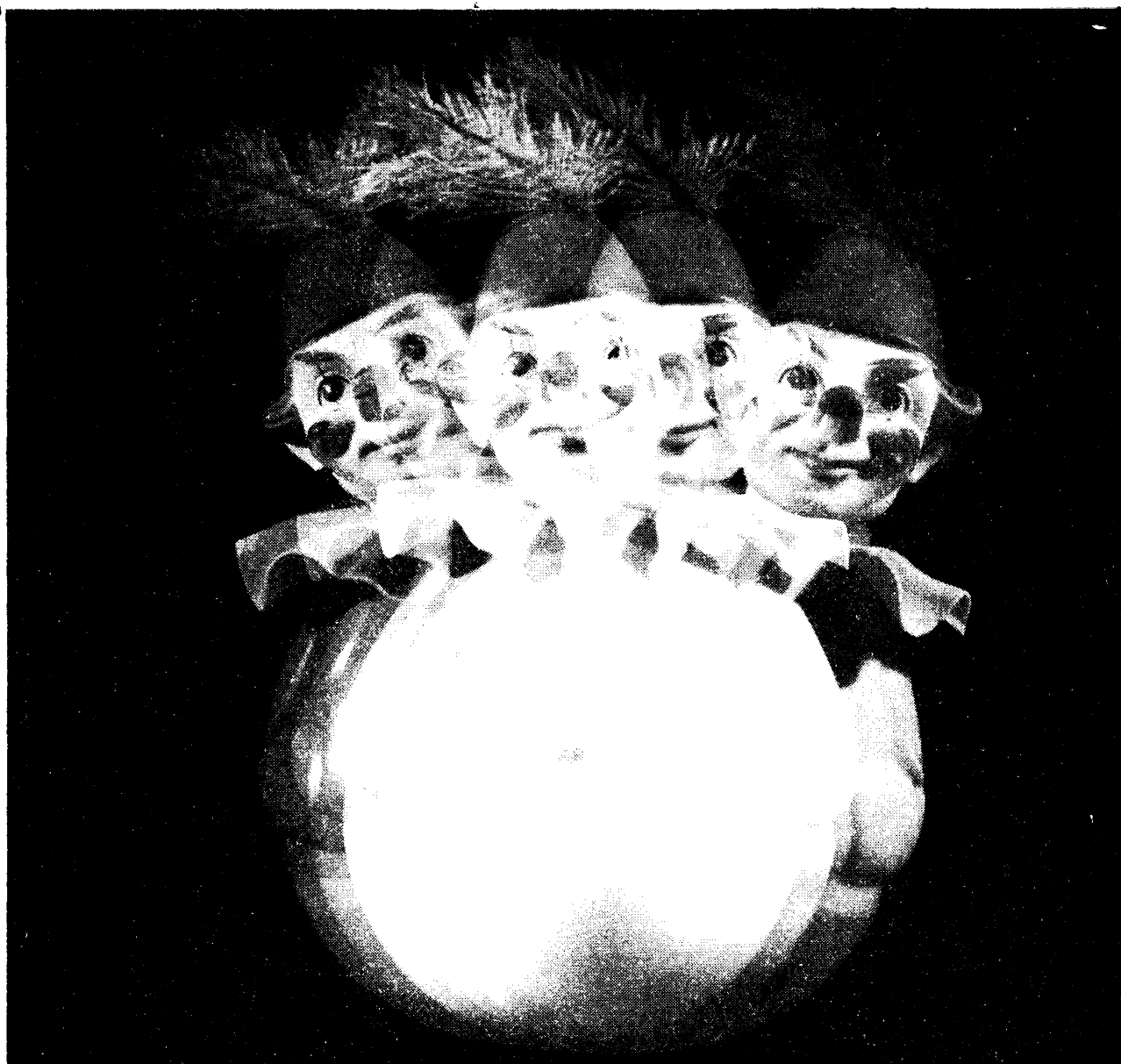

To the obese, dieting is often a distasteful and painful undertaking. Many patients, wavering between the good advice of their doctor and their desire for food, find the greatest difficulty in sticking to their diet. They are, in fact, fighting a losing battle. They need 'Dexedrine'.

'Dexedrine' is a safe and well-established anorectic agent that provides constant assistance to the dieting patient. In addition to its specific anorectic effect, 'Dexedrine' has a beneficial mood-elevating action which eliminates depression and irritability during dieting.

'Dexedrine' is presented in 'Spansule' sustained-release capsules to provide an all day long anorectic effect—on one capsule taken first thing in the morning.

Dexedrine Spansule

sustained-release capsules

for all day long appetite control

Each 'Dexedrine Spansule' sustained-release capsule contains 10 or 15 mg. 'Dexedrine' (brand of dexamphetamine sulphate).



Smith Kline & French Laboratories Ltd Welwyn Garden City, Herts

GLUCOPHAGE

(METFORMIN HCL, DIMETHYLDIGUANIDE HYDROCHLORIDE)

TRADE MARK

Important New Evidence on the place of GLUCOPHAGE in the therapy of Diabetes Mellitus

NON-TOXIC

The diguanides are non-toxic on human subjects in doses which can be tolerated without digestive upsets (1).

IN NEWLY DIAGNOSED DIABETICS

Of 13 patients treated the only definite failure was a case of carcinoma of the pancreas with diabetes mellitus (2).

IN SULPHONYLUREA FAILURES

The most potent form of oral therapy for diabetes at present available is a diguanide in combination with chlorpropamide. Patients who fail to respond to chlorpropamide, or become resistant to it can be controlled by combined treatment.—Gastro-intestinal side-effects are unusual (3).

IN BRITTLE DIABETICS

The diguanides may be used to supplement insulin treatment in patients where diabetes is difficult to control on insulin alone. In some cases big variations of blood sugar are eliminated and hypoglycaemic episodes reduced (3).

References

- (1) (1961) *Annual Review of Medicine*, 12, 135.
- (2) (1962) *Brit. med. J.*, 1, 680.
- (3) (1962) *Proc. roy. Soc. Med.*, 55, 210.



Rona Laboratories Ltd.

Rona House, 12/13 Molyneux Street,
London, W.1.



Undisturbed with one-dose-a-day

Clinical experience has shown that 'Bimez' can be used effectively in respiratory tract and other infections in infants and older children*.

'Bimez' is a once-daily-dose sulphonamide but, because it contains 3 parts by weight of 'Sulphamezathine', it is less extensively bound to protein than other long-acting sulphonamides.

* Practitioner (1961) 186, 764.

BIMEZ

TRADE MARK

SAFE • SURE • SIMPLE

TABLETS Each containing 'Sulphamezathine' (Sulphadimidine B.P.) 0.375 gramme and sulphadimethoxypyrimidine 0.125 gramme.

Basic N.H.S. cost 12 tablets, when dispensed from the 50's pack, is 3s.4½d.

SUSPENSION (flavoured). Each teaspoonful (3.5 ml.) is equivalent to one tablet. Basic N.H.S. cost 30 ml. 4s.0d., dispensed from 500 ml. 3s.7d.

Indications for 'BIMEZ'

UPPER RESPIRATORY INFECTIONS

PNEUMONIA

TONSILLITIS



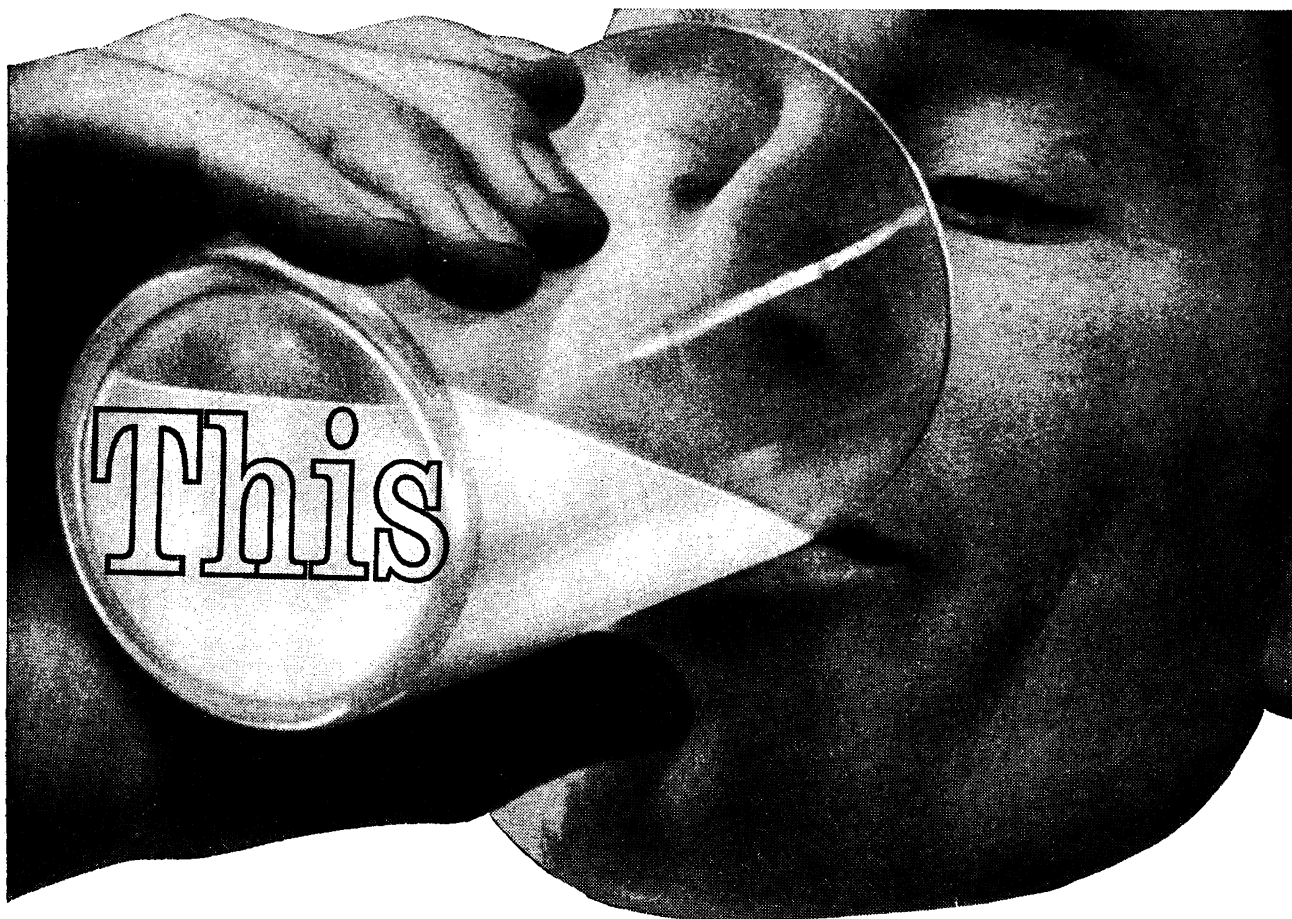

is Gelusil Lac

ADVANCED COMBINED-ACTION THERAPY FOR PEPTIC ULCERATION

Gelusil Lac combines antacids with milk in the form of dried low-fat, high-protein milk solids. The antacids* are those recommended in the current British National Formulary. Gelusil Lac is a natural up-to-date development from Gelusil. It makes the treatment of peptic ulceration simpler for the patient. Its composition, method of action and presentation are in keeping with current medical thinking.

Gelusil Lac is easily and quickly prepared by pouring the contents of a sachet or one dessertspoonful into half a glass of water and stirring.

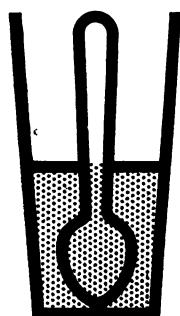

Indications: Peptic ulceration; hyperacidity; hiatus hernia; oesophagitis.
Presentation: Gelusil Lac is conveniently packed in slim, one-dose sachets, easily carried and immediately available to the patient at home or at work. Supplied in cartons of 10 sachets of 8 G. each. Also available in dispensing tins of 200 G.

Dosage: 1 sachet or one dessertspoonful (8 G.) to be mixed with half a tumbler of water and taken as required. A ready-mixed dose may be left by the bedside in case of early morning waking.

**Formula:* Each 8 G. sachet contains: magnesium trisilicate 1.0 G.; aluminium hydroxide 0.5 G.; low-fat milk solids 6.5 G.

WILLIAM R. WARNER & CO. LTD. · EASTLEIGH · HAMPSHIRE · TEL: EASTLEIGH 3131



maturity-onset diabetes

**the
wave
of
evidence
is
for**

Diabinese†
BRAND OF CHLORPROPAMIDE

The Wave of Evidence mounts...

Two 1962 publications confirm the superiority of Diabinese. In the first, the authors say that in their clinics '... chlorpropamide has become the sulphonylurea of choice...'¹

In the second, the author states '...some patients who have failed to respond, or have become resistant to tolbutamide, can be controlled with chlorpropamide.'²

REFERENCES

- 1 Lancet, 1962, i, 122.
- 2 Practitioner, 1962, 188, 131.

Marketed in the United Kingdom by
HARVEY PHARMACEUTICALS
a Department of Pfizer Ltd., Sandwich, Kent.

† Trade Mark

HM131/11286

Butazolidin[®] Geigy

Non-hormonal antirheumatic

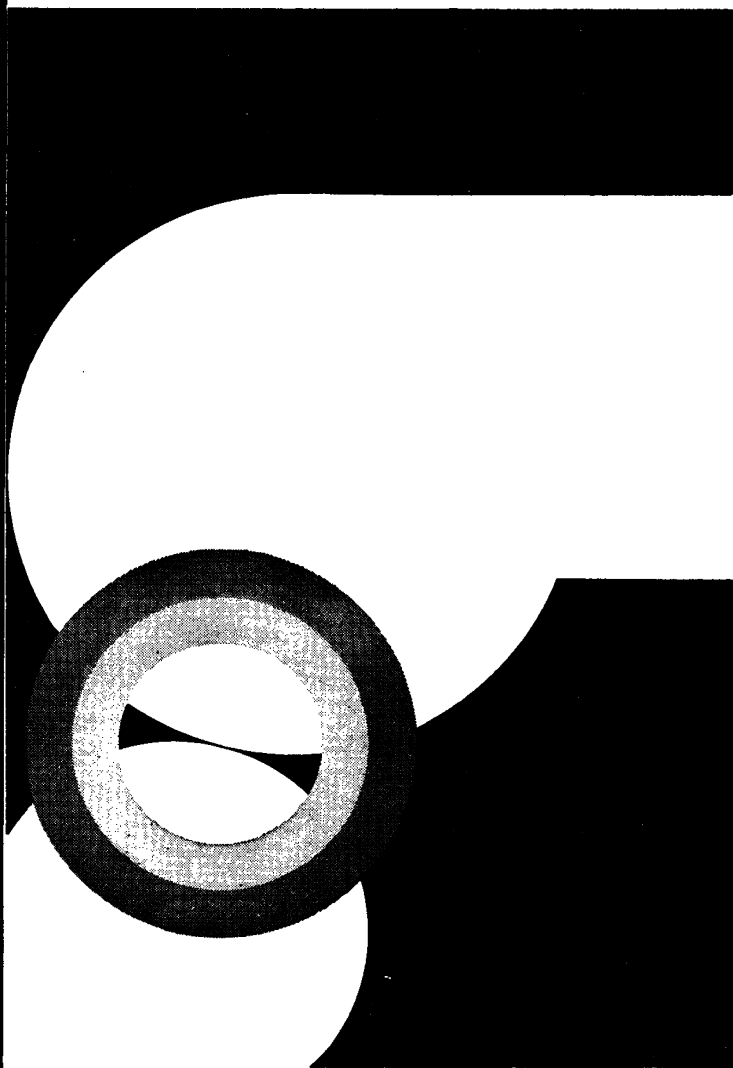

Anturan[®]

Specific uricosuric agent for the long term treatment of chronic gout

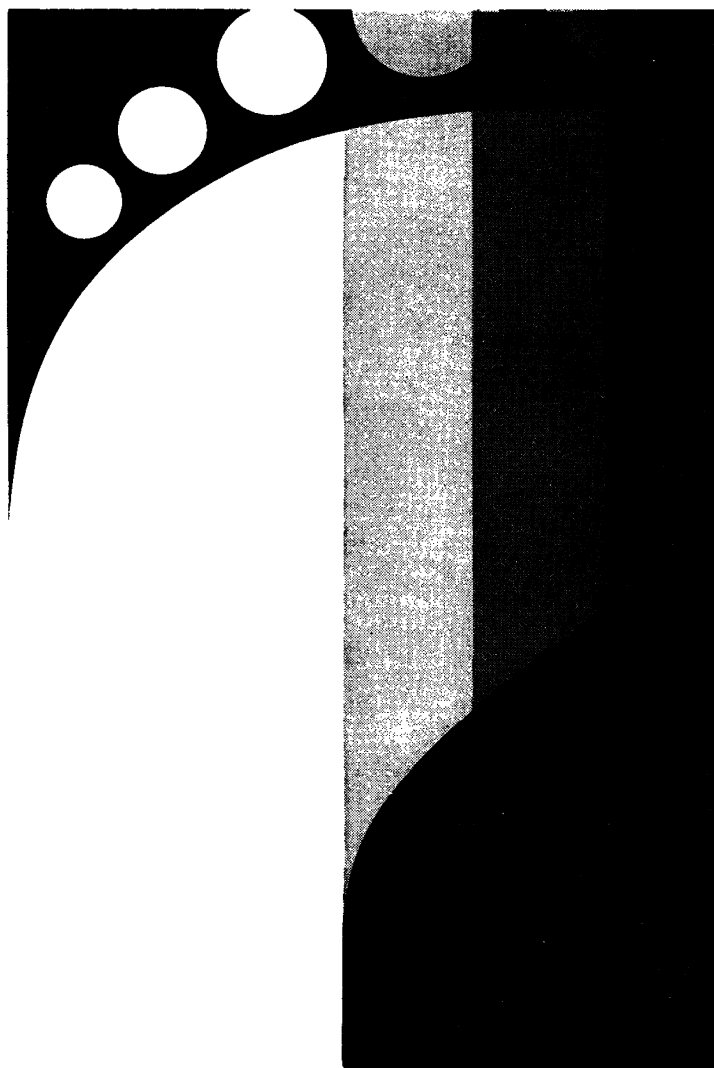

Butazolidin[®]

**Butazolidin (Phenylbutazone B.P.C.) is
1,2-Diphenyl-3,5-dioxo-4-n-butyl-pyrazolidine**

Anturan[®]

**Anturan is 1,2-Diphenyl-3,5-dioxo-4-(2'-phenyl-
sulphinyloethyl)-pyrazolidine**

Tanderil®

Major non-hormonal anti-inflammatory agent

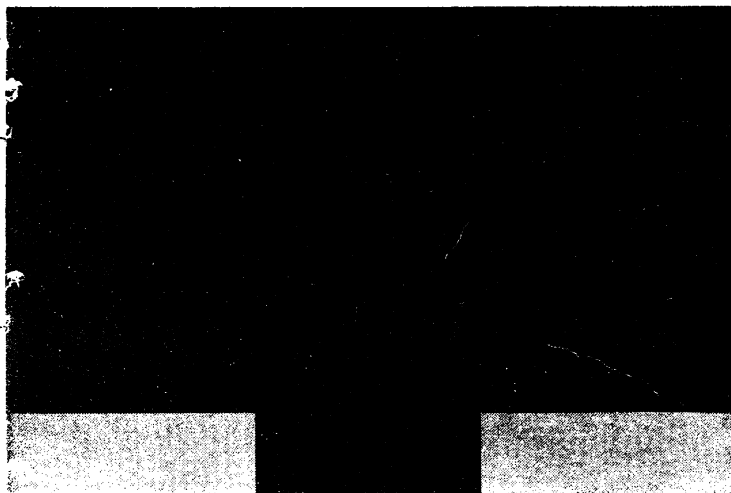

Tanderil®

Tanderil is 1-phenyl-2-p-hydroxyphenyl-3,5-dioxo-4-n-butyl-pyrazolidine monohydrate

Delta-Butazolidin®

Antirheumatic - minimises the risk of hormonal imbalance

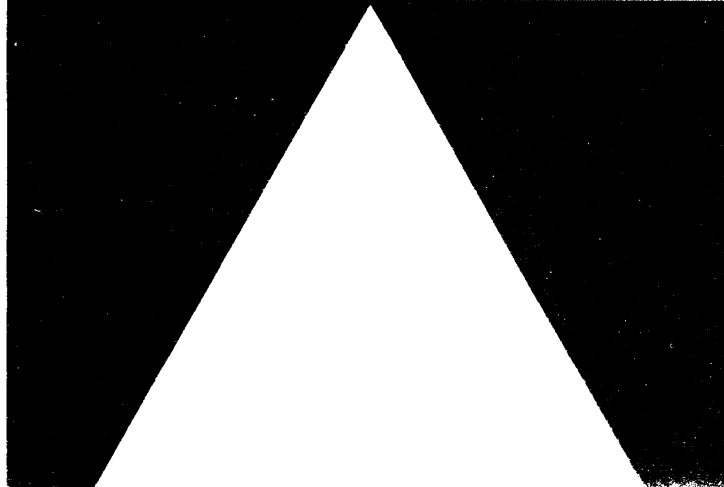
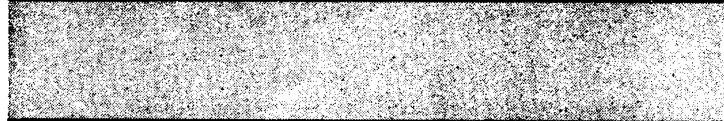
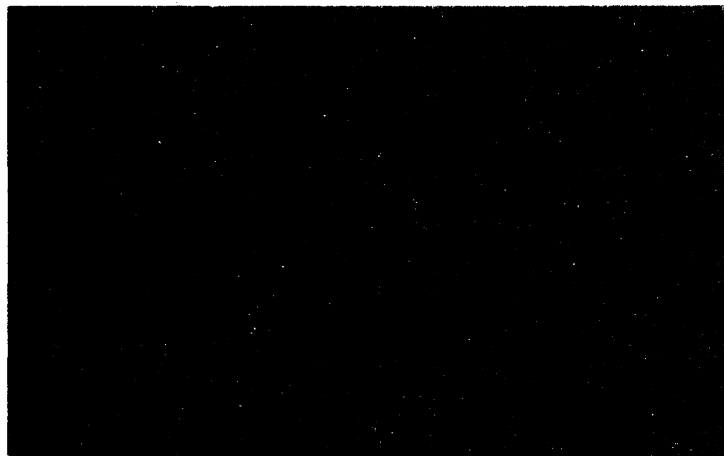

Delta-Butazolidin®

Delta-Butazolidin contains 50mg Phenylbutazone B.P.C. 1.25mg Prednisone B.P.

**Geigy Pharmaceutical Company Limited,
Wythenshawe, Manchester, 23.**

Ledercort*
with **Neomycin** cream

Tubes of 5 Gm. and 15 Gm.

Federal Laboratories



SAROTEN

JAMES WATSON & CO. LTD.

A new antidepressant drug with
a markedly favourable influence
on agitation and anxiety.

The main characteristics of Saroten are:

- * Pronounced antidepressant effect which is seen clinically in all forms of depression in both neurotic and psychotic patients
- * A significant beneficial effect on agitation and anxiety
- * No reports of any toxic effects on kidney, liver or blood

The principal indications for Saroten are:

- * Moderate to severe depression
- * Depression associated with agitation or anxiety
- * Depression associated with the climacteric period

WILLIAM R. WARNER & CO. LTD., EASTLEIGH, HAMPSHIRE
TELEPHONE: EASTLEIGH 5131

Rastinon

TOLBUTAMIDE B.P.

**“the safest drug
since the introduction
of coffee”**

Brit. J. Clin. Pract.. 1961, 15, 41

and highly effective
in the oral treatment
of diabetes, especially when
the condition is discovered
in middle age

Rastinon



HOECHST PHARMACEUTICALS LIMITED, SLOUGH

Sole distributors in the U.K.:

HORLICKS LIMITED, SLOUGH, BUCKS

Even today, many women accept morning sickness as an inevitable complication of pregnancy. But they will still turn to their doctor for advice and help in these early months.

Ancoloxin is now well established as being highly effective in relieving and controlling pregnancy sickness. Each tablet contains meclozine hydrochloride 25 mg., plus pyridoxine hydrochloride (vitamin B₆) 50 mg. Meclozine hydrochloride is given for central control of the vomiting, and pyridoxine hydrochloride for basic metabolic restoration.

DOSAGE: 2 tablets at night until the condition is under control.

BASIC N.H.S. PRICES: Tubes of 10 tablets 5/6. Bottles of 50 tablets 21/4.

'ANCOLOXIN'

TRADE MARK

dispels
the
shadow of...



THE BRITISH DRUG HOUSES LTD • LONDON N.1.

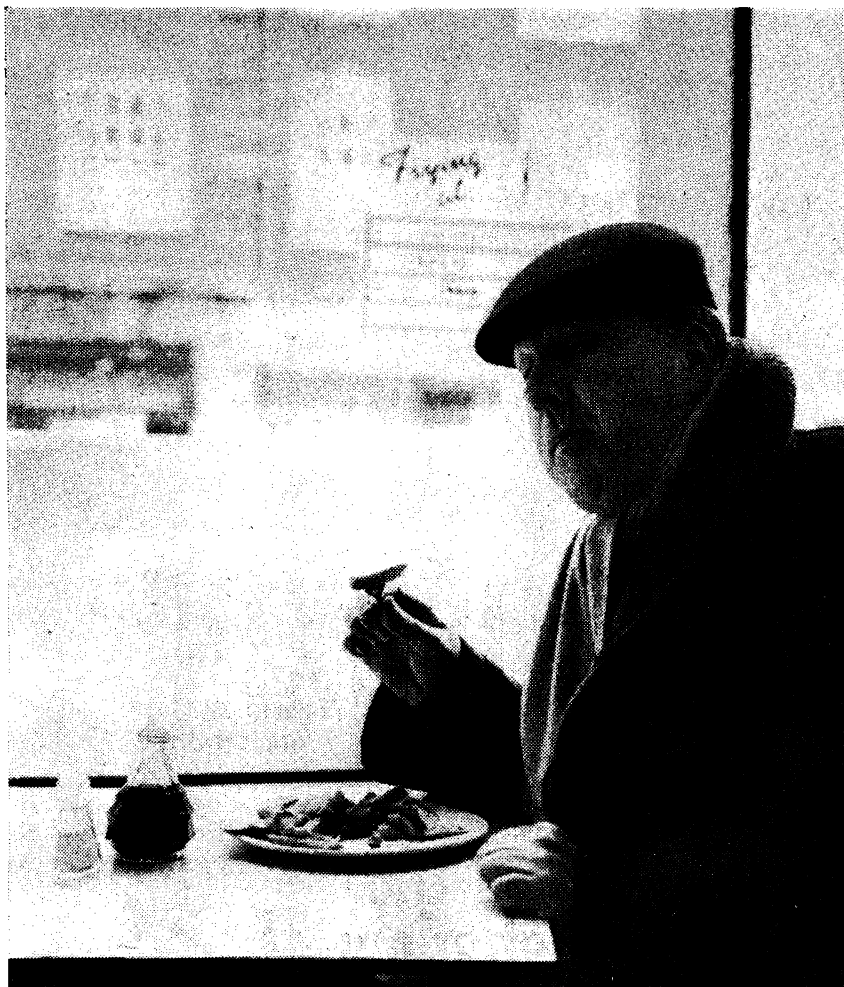

APISATE

stops your patients overeating

Many of the patients you put on a reducing diet will find it difficult to establish new eating habits. One Apisate before breakfast, however, can greatly simplify their problem for it keeps their appetite within bounds throughout the whole day.

By limiting hunger symptoms, Apisate encourages your patients to persevere with the diet you recommend. Moreover, your prescription of Apisate will guard against the risk of reduced vitamin intake during dieting, for each tablet contains an adequate daily supply of vitamin B-complex. Apisate* allows you to provide simple, safe and effective treatment at a basic cost as low as 4d. per patient per day.

Bottles of 10 and 100 long-acting tablets (each containing 75 mg. diethylpropion hydrochloride plus vitamin B-complex).

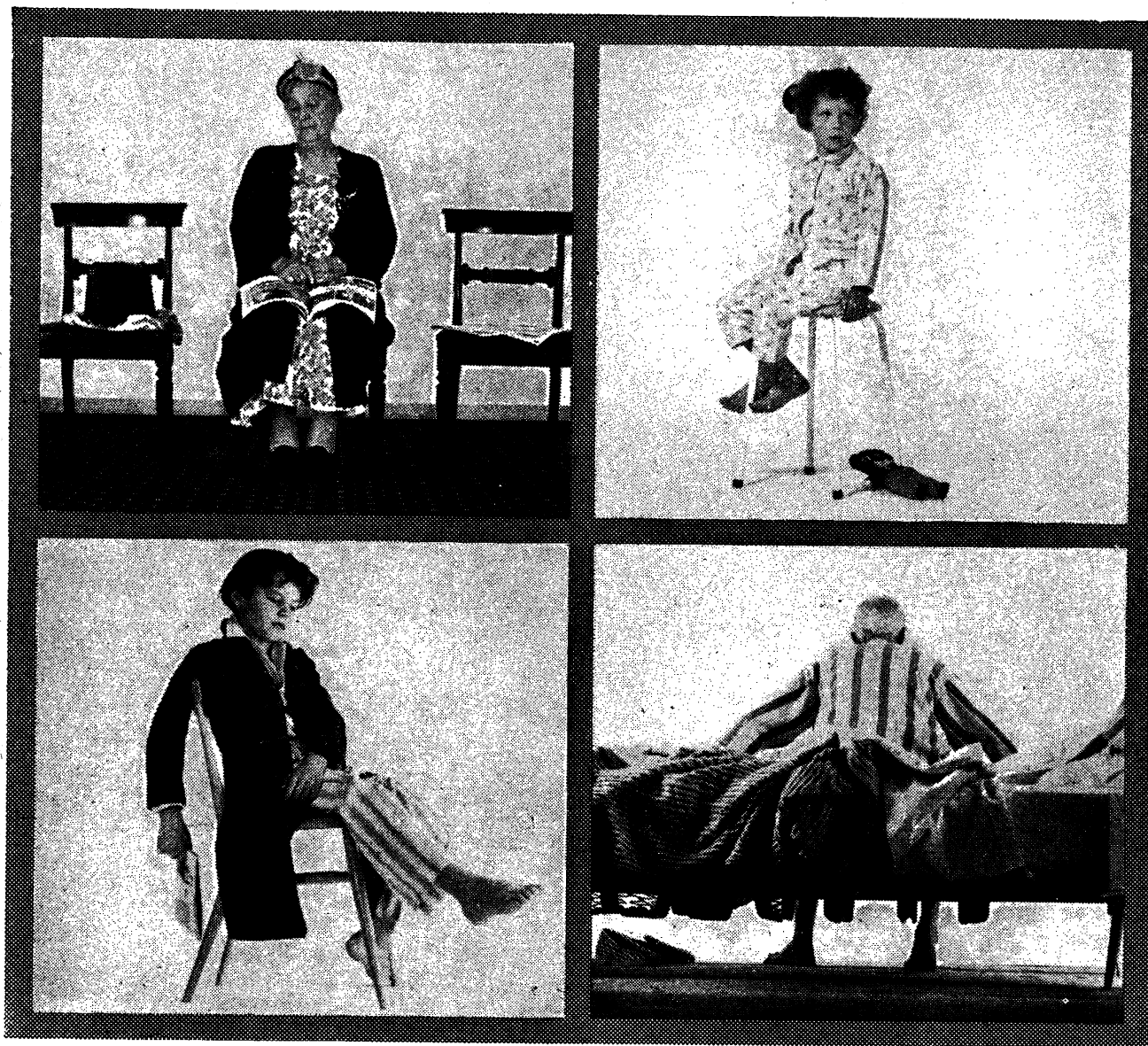

Put them back into circulation with
BROXIL SYRUP
MOST RAPID AND EFFECTIVE PENICILLIN SYRUP

BROXIL gives most effective and most rapid clinical results in Gram-positive infections.

The palatability and ease of administration of Broxil Syrup are further recommendations for its use in all patients, and of particular value for the young, the old and the 'difficult'.

BROXIL (Phenethicillin) Syrup and Tablets
are products of British Research at

BEECHAM RESEARCH LABORATORIES LTD.
Brentford · England · Tel: ISLeworth 4111





Threadworm?

'Antepar' is the proven remedy

'Antepar' acts alone—no supportive measures are necessary

'Antepar' contains no laxative—there is thus no risk of undesirable purging in infants and young children

'Antepar' does not stain the stools

A course of pleasant-tasting 'Antepar' Elixir is the **decisive** answer to threadworms. The repeated doses clear not only the initial infection but also auto-infection.

'Antepar' Elixir contains piperazine citrate, equivalent to 500 mgm. piperazine, in each fluid drachm. Also available —'Antepar' Tablets, for chewing, containing piperazine phosphate equivalent to 500 mgm. piperazine, in each tablet.

'Antepar' ensures *Gentle Expulsion* by Firm Compulsion
trade mark



BURROUGHS WELLCOME & CO. (*The Wellcome Foundation Ltd.*) LONDON

The typical result
in rheumatic disease
with

Medrone*

(METHYLPREDNISOLONE, UPJOHN)

Maximum effect here Minimum effect here

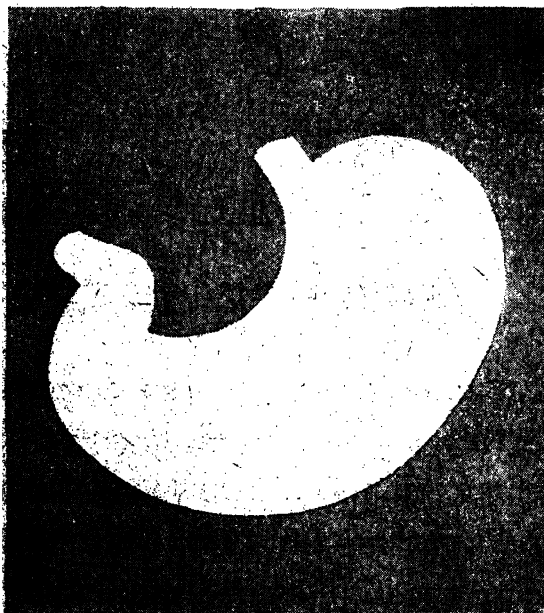
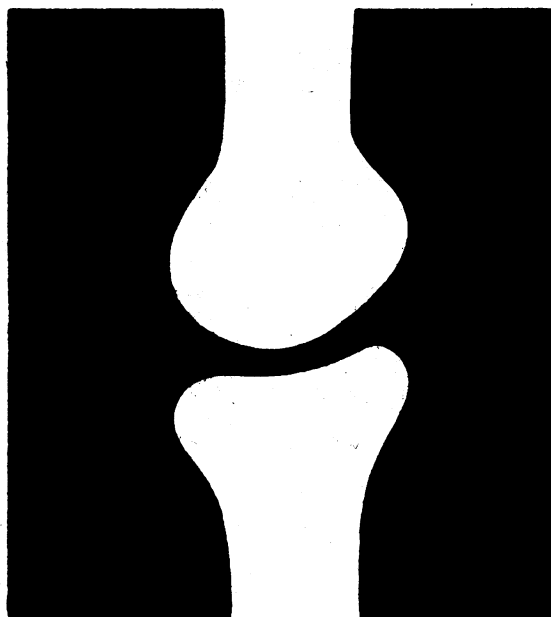

**Because Medrone has the outstanding therapeutic ratio
high anti-rheumatic activity
with a minimum of undesired steroid effects.**

Medrone Tablets
(for rapid, safe control of symptoms)
Available as 4 mg. tablets in
30's, and 100's.

Upjohn

FOREMOST IN STEROID RESEARCH
*REGISTERED TRADEMARK GB 1184/62

All
hypertensive
patients
can be
treated
with

SALUPRES

REGD.

TABLETS: Hydrochlorothiazide 12.5 mg., Reserpine 0.0625 mg., Potassium Chloride 572 mg.

SOLE THERAPY for the majority of patients with mild and moderate hypertension

BASIC THERAPY for the minority with severe and malignant hypertension

Full information on the administration of 'Salupres', including precautions and side-effects, available on request.



Made in England by

MERCK SHARP & DOHME LIMITED, HODDESDON, HERTS

NEW SOFRAMYCIN CREAM

combines the advantages
of a cream and lotion

SOFRAMYCIN CREAM is an entirely new milky presentation which by virtue of its unusually high fluidity combines the advantage of a *cream and a lotion*. It is therefore easy to apply and spread on the skin.

especially effective against

Staphylococci

Proteus spp.

Pseudomonas pyocyanea

Soframycin Cream contains:
Soframycin 1.5% Gramicidin 0.005%

ROUSSEL LABORATORIES LTD

WEMBLEY PARK, MIDDLESEX. WEMBLEY 9701

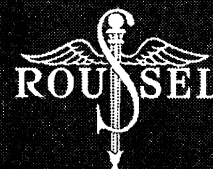
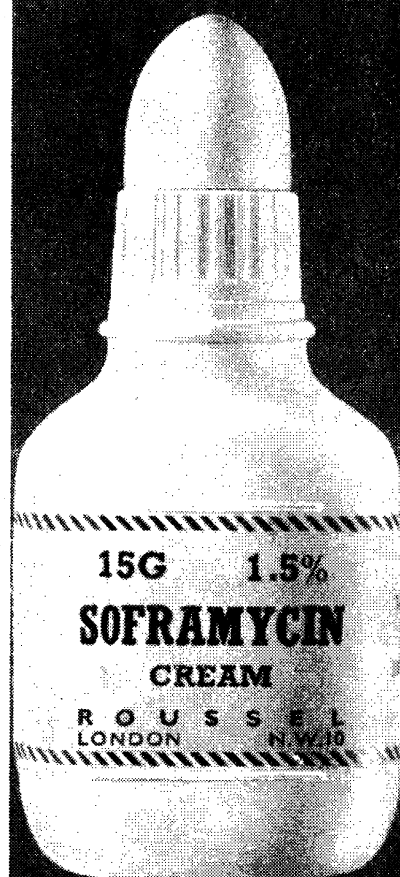

Metilar

PARAMETHASONE ACETATE

TRADE MARK

AN ADVANCE IN SYSTEMIC CORTICOID THERAPY

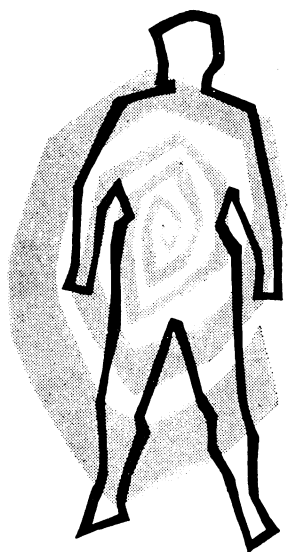

- SPECIFICALLY DESIGNED
- PARTICULARLY SUITABLE FOR PROLONGED ADMINISTRATION
- PREDICTABLE
- MINIMAL SIDE EFFECTS

Mild side effects only were seen in 5% of the patients and it was not necessary to stop treatment. Side effects attributable to previous corticoid therapy nearly always improved or disappeared completely when treatment was changed to 'Metilar'.

International Rheumatism Congress, Rome, 1961.

2 mg. approximates to 5 mg. prednisolone in therapeutic effect – with less frequent and less severe side effects.

Basic N.H.S. costs:
Tablets 25, 100, 500.
1mg. 10/8, 40/-, 189/4
2mg. 20/-, 76/-, 360/-

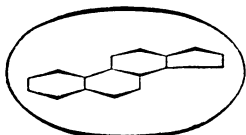

A PRODUCT OF SYNTEX CORPORATION

MADE IN GREAT BRITAIN BY IMPERIAL CHEMICAL INDUSTRIES LIMITED
PHARMACEUTICALS DIVISION WILMSLOW CHESHIRE



Ph 190

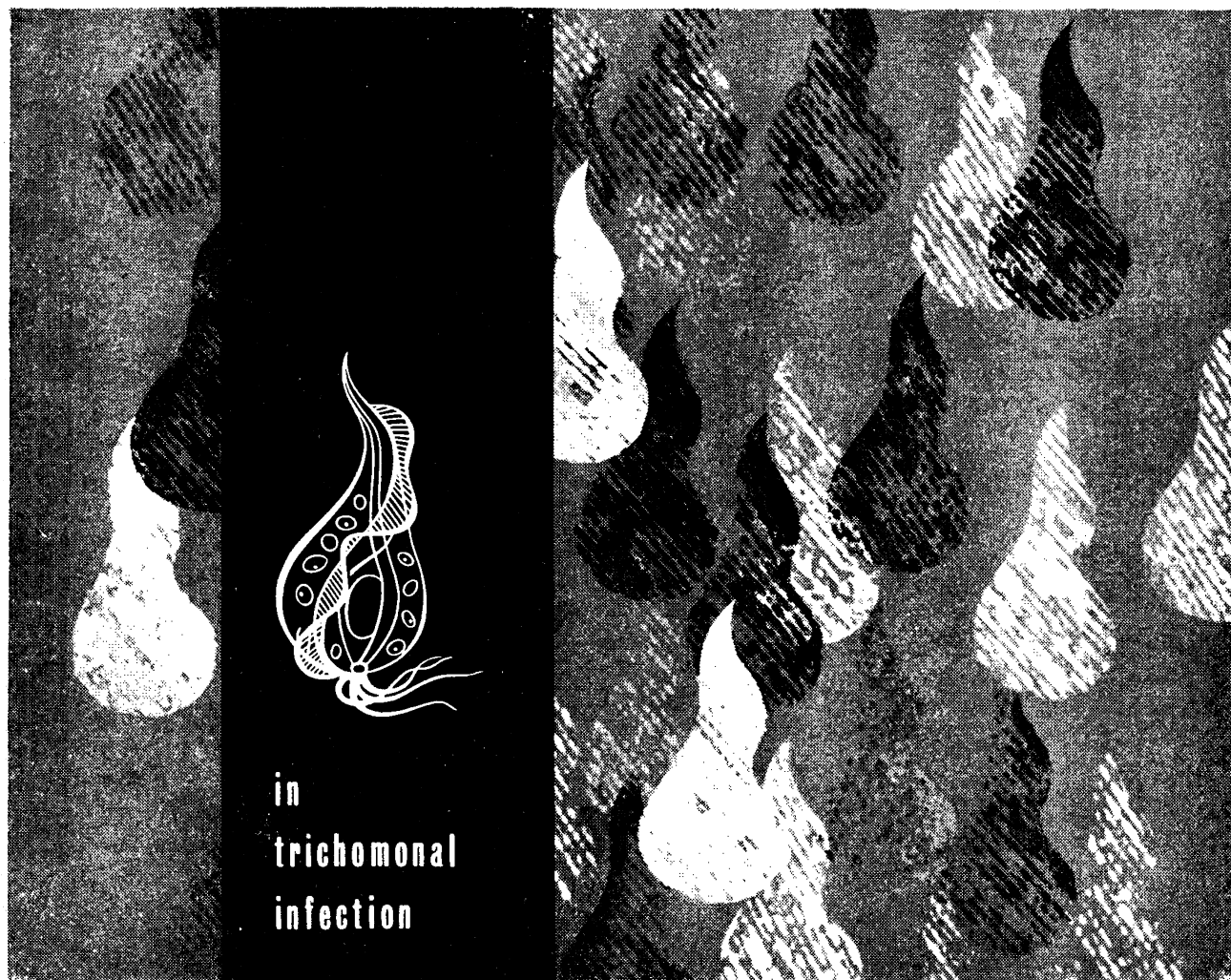

'Flagyl'

trade mark

brand

METRONIDAZOLE**entirely ORAL treatment**

for women and men - reported success rates
exceed 80 per cent.

A 21 tablet "Prescriber Unit" provides a complete
course of treatment.

A M&B brand Medical Product



MANUFACTURED BY

MAY & BAKER LTD

MA9249/85

*Distributors***PHARMACEUTICAL SPECIALITIES (MAY & BAKER) LTD · DAGENHAM**

**WHEN PATIENTS
COMPLAIN
OF PAIN
ZACTIRIN
BRINGS
SAFE
RELIEF**





**DOCTORS KNOW CARNATION
MILK
IS RIGHT
FOR
BABIES**

**BECAUSE
CARNATION MILK**

is most digestible

due to homogenised butterfat
and modified curd

hypo-allergenic

the whey proteins are
attenuated by processing

sterilised in sealed cans

most convenient for mothers

simple to prepare; available
everywhere

Literature, including reprints of
clinical studies and Feeding Tables,
available against request to:
Medical Dept: General Milk
Products Ltd., Bush House,
London, W.C.2.

APRINOX

(Bendrofluazide)

**The closest approach yet
to the ideal oral diuretic**

- single daily dose
- smooth, prolonged diuresis
- less risk of potassium loss
- no disturbance of serum electrolyte levels
- low cost of treatment

For the hypertensive patient

Abicol

(Bendrofluazide with Reserpine)

gives balanced control



*For literature and further information,
please write to:*

**BOOTS PURE DRUG COMPANY LIMITED
STATION STREET • NOTTINGHAM**

Solprin·Codis·Cafdis

Contain neutral stable soluble aspirin

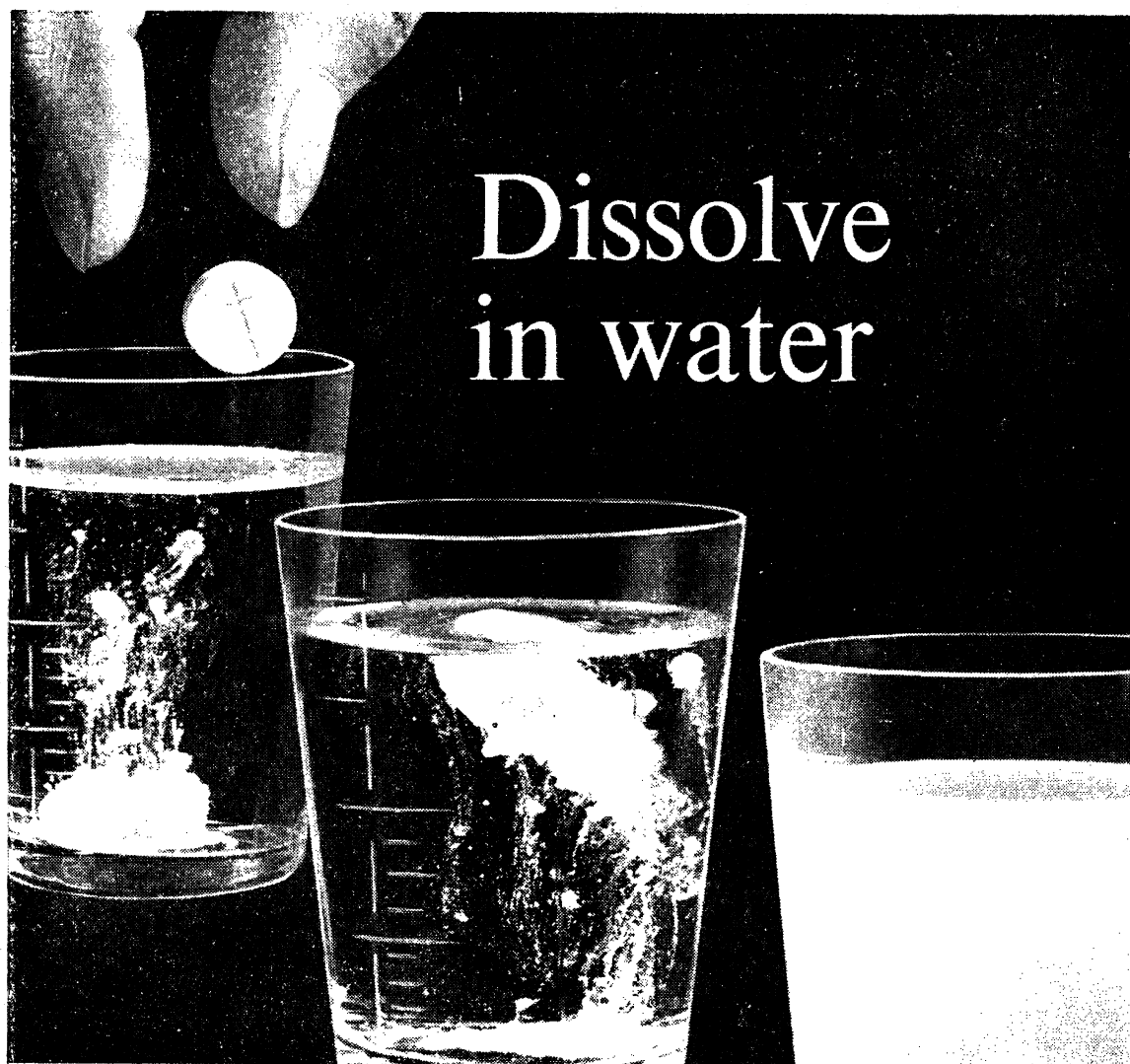

SOLPRIN. Dissolves in water to form a true solution of calcium acetylsalicylate (neutral soluble aspirin).

Clinical evidence produced over a long period of years indicates that Solprin is unlikely to irritate the gastric mucosa, even in the massive dosage prescribed in rheumatic conditions.

More rapidly absorbed, giving a quicker effect.

CODIS. Neutral soluble aspirin with phenacetin and codeine phosphate.

CAFDIS. Neutral soluble aspirin with phenacetin and caffeine.

N.H.S. basic prices for 500 tablets in foil, which ensures protection from moisture:

SOLPRIN 12/6 • CODIS 25/- • CAFDIS 16/-

Literature and clinical samples available from:

RECKITT & SONS LIMITED, PHARMACEUTICAL DEPARTMENT, HULL, YORKSHIRE



PROGRESS WITH BETAMETHASONE

a new product
for the treatment of

HAY FEVER

Betnesol-N nasal spray

This latest addition to the Betnesol range of topical corticosteroids contains betamethasone phosphate, neomycin, and a vasoconstrictor.

The betamethasone is presented as the disodium phosphate, which is soluble, and can therefore reach the inflamed tissues more readily. Thus it provides most efficient local therapy.

The anti-inflammatory action of the corticosteroid is supplemented by the decongestive effect of naphazoline. A lower than usual concentration minimises any risk of the 'rebound phenomenon' which may sometimes follow too intensive use of vasoconstrictors.

The antibiotic neomycin is included to control infection that may be associated with the primary condition. It has a wide range of activity and very low risk of sensitisation. Mild attacks of hay fever can often be controlled by the use of this new spray alone. Severe cases, however, may need systemic corticosteroid treatment in addition, and for this purpose Betnelan tablets are particularly well suited. The tablets, recently introduced by Glaxo, contain betamethasone alcohol. A few days' treatment will usually control the condition rapidly, but local application of the spray should normally be continued.

BETNESOL-N NASAL SPRAY 0.02% betamethasone phosphate 0.5% neomycin sulphate 0.02% naphazoline nitrate. 15 ml plastic squeeze bottles.

BETNELAN TABLETS 0.5 mg betamethasone. Bottles of 30, 100 and 500

HALF-STRENGTH BETNELAN TABLETS 0.25 mg betamethasone. Bottles of 30, 100 and 500

The names Betnelan and Betnesol are Glaxo trade marks.

GLAXO LABORATORIES LIMITED



Only Nulacin provides intragastric milk-alkali drip therapy for the ambulatory patient

“In view of the ineffectiveness of most of the tableted antacids, the milk-alkali tablet (Nulacin) would appear to be the antacid of choice for ambulatory therapy.”
(Medical Times 1958, 1: 74)



NULACIN TABLETS have been developed so that when allowed to dissolve slowly in the mouth, they give continuous milk-alkali drip therapy and provide a treatment of peptic ulcer and other conditions associated with hyperacidity. The effectiveness of Nulacin therapy has been established by clinical work in many countries. The following are a few references to the literature:

The Development of the Treatment of Duodenal Ulcer. *Proc. Roy. Soc. Med.*, 1958, 51: 1063

Antacids. *The Practitioner*, 1957, 178: 43

Antacids in Peptic Ulcer. *The Practitioner*, 1956, 176: 103

Recent Advances in the Ulcerative Diseases of the Gastrointestinal Tract. *Amer. J. Gastro.*, 1956, 26: 665

Ambulatory Continuous Drip Method in the Treatment of Peptic Ulcer. *Amer. J. Dig. Dis.*, 1955, 22: 67

Management of Peptic Ulceration in General Practice. *Med. World*, 1954, 81: 591

Clinical Investigation into the Action of Antacids. *The Practitioner*, 1954, 173: 46

Further Studies on the Reduction of Gastric Acidity. *Brit. Med. J.*, 1954, 1: 183

Control of Gastric Acidity by a New Way of Antacid Administration. *J. Lab. & Clin. Med.*, 1953, 42: 955

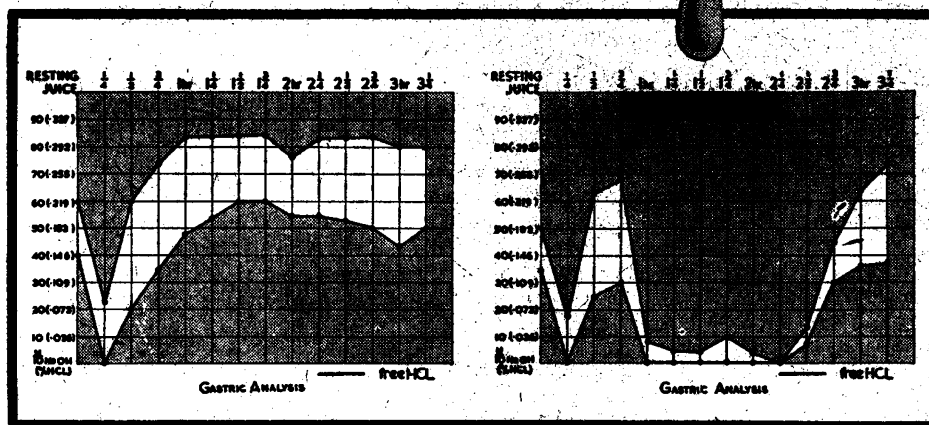

Nulacin tablets have no B.P. equivalent. The basic N.H.S. price of a 25 tablet tube is 2/-. A special dispensing pack of 4 tubes of 25 tablets is available.

A Nulacin tablet of 48 grs. contains Magnesium Trisilicate B.P. 3.5 grs., Heavy Magnesium Oxide B.P. 2.0 grs., Calcium Carbonate B.P. 2.0 grs., Heavy Magnesium Carbonate B.P. 0.5 gr., Ol. Menth. Pip. B.P. q.s.



Further information is available from:

HORLICKS LIMITED, PHARMACEUTICAL DIVISION, SLOUGH, BUCKS

TWO NEW PRODUCTS

romotal**romorphal**

Tetrahydroaminacrine (Tacrine) Hydrochloride, Romotal is an adjuvant to morphine and produces morphine analgesia without side-effects.

A 1:1 mixture of morphine Hydrochloride and 'Romotal'.

Tacrine has two groups of properties :

Central : stimulant to the central nervous system and respiratory centre.

Peripheral : anticholinesterase and anticholineacetylase actions, making Tacrine (1) a curare antagonist and (2) able to potentiate and prolong succinylcholine neuromuscular block.

In advanced malignant disease, Morphine + Tacrine ('Romorphal') provides freedom from pain without mental sluggishness or respiratory depression; and morphine habituation and addiction develop more slowly, withdrawal symptoms are absent.

INDICATIONS :

1. 'Romorphal' for protracted administration of a potent analgesic, e.g. painful malignant disease, painful advanced arthritis.
2. 'Romorphal' when respiratory depression or suppression of the cough reflex are undesirable, e.g. post-operative pain, especially after thoracotomy and upper abdominal operations.
3. 'Romotal' as a respiratory stimulant in cases of poisoning by barbiturates or narcotics.
4. 'Romotal' as a decurarising agent and succinylcholine potentiator.

The initial dose of 'Romorphal' is 0.75 to 1.0 ml., the aim being to produce complete relief from pain for about six hours; increments of 0.25 to 0.5 ml. are suggested.

Alternatively, 'Romotal' and morphine may be mixed from their separate solutions into one syringe to obtain a proportion of the two drugs different from the ratio in 'Romorphal' 1 : 1.

REFERENCES :

- (1961) *Acta Anaesth. Scand.* 5, 55.
 (1949) *Med. J. Aust.* 2, 868.
 (1952) *Nature*, 169, 712.
 (1961) *B.M.J.*, 1, 471.

PACKS AND BASIC N.H.S. PRICES

'Romotal' 12 × 2 ml. ampoules (15 mg. per ml.)	15s.
100 × 2 ml. do.	80s.
'Romorphal' 1:1 20 ml. vial (15 mg. of Tacrine and of Morphine per ml.)	6s. 8d.

May we send you copies of our Standard Publications on 'Romotal' and 'Romorphal'? They contain much more information than can be included in a journal advertisement and reference to them will give further dosage information.

DUNCAN FLOCKHART OF EDINBURGH

The Doctors' House

Duncan Flockhart & Co Ltd, Wheatfield Road, Edinburgh 11



With Tampax, women can bathe, swim, splash, dive—
have fun—as they would any other time of the month.

Millions of women all over the world are
using Tampax.

Invented by a doctor for the benefit of all women
... married or single, active or not.

Proved by over 25 years of clinical study.

Tampax internal sanitary protection is made only by Tampax Limited, Havant, Hampshire.
Professional samples and literature will be sent on request to Medical Department.

TAMPAX

SO MUCH A PART OF HER ACTIVE LIFE



TRANSVASIN RELIEVES MUSCLE SPASM

Muscle spasm caused by physical injury or rheumatic lesions is rapidly relieved by the application of Transvasin. The esters of nicotinic, salicylic and p-amino benzoic acids penetrate the skin and are concentrated at the point of injury. Transvasin is an effective and economical therapy.

Transvasin contains ethyl and n-hexyl nicotinate, ethyl p-aminobenzoate, 2% each and tetrahydrofurfuryl salicylate 14%. In tubes of 30 G. at a basic NHS cost of 2/6.

LLOYD-HAMOL LIMITED
11 WATERLOO PLACE, LONDON S.W.1 

Antimicrobial Agents and Chemotherapy 1961

Proceedings of the First Interscience Conference on
Antimicrobial Agents and Chemotherapy—New York City, October 31–November 2
Sponsored by the American Society for Microbiology

Antimicrobial Agents and Chemotherapy 1961 contains 132 contributions covering the important areas of current antimicrobial research.

Contributed papers accent the following important areas (with names of the responsible Section Editors):

Infectious Diseases: Maxwell Finland, Samuel Martin, Edward Kass, and Lowell Rantz.

Cancer Chemotherapy: Robert Coghill.

Clinical Evaluation of New Antibiotics: William M. M. Kirby, Mark Lepper, Monroe Romansky, and William Hewitt.

Mode of Action and Biogenesis: David Gottlieb.

New Antibiotics: Paul Burkholder.

New Penicillins: H. Boyd Woodruff, John Sheehan, and Ellard Yow.

Synthetic Antimicrobials: J. C. Sylvester.

General: Lloyd G. Herman.

Edited by:

Maxwell Finland (Associate Director, Thorndike Memorial Laboratory, Boston City Hospital)

George M. Savage (Manager, Department of Microbiology, The Upjohn Company)

Robert A. Day (Managing Editor, American Society for Microbiology)

approx. 900 pages

\$10.00

available March 1962

Order from: **AMERICAN SOCIETY FOR MICROBIOLOGY**

19875 Mack Avenue, Detroit 36, Michigan

SUSTAC

★ SUSTAINED ACTION GLYCERYL TRINITRATE

for day-long, night-long
PROTECTION in
ANGINA PECTORIS

Glyceryl trinitrate is still the drug of choice among all vasodilators.

One SUSTAC tablet gives continuous and controlled release of glyceryl trinitrate independent of pH for 12 hours after ingestion.

- * **one tablet lasts the day**
- * **one tablet lasts the night**

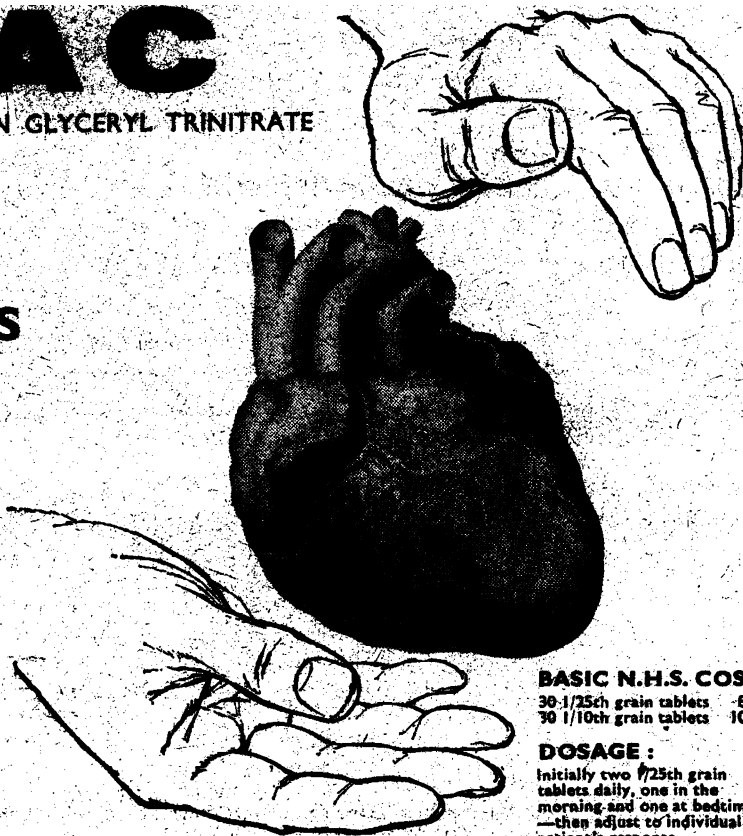

BASIC N.H.S. COST
30 1/25ch grain tablets - 8/6
30 1/10ch grain tablets 10/6

DOSAGE:
Initially two 1/25ch grain tablets daily, one in the morning and one at bedtime —then adjust to individual patient's response.

Literature and samples on request from:

PHARMAX LIMITED, WESTERN HOUSE, GRAVEL HILL, BEXLEYHEATH, KENT

PROGRESS WITH BETAMETHASONE
TWO NEW INJECTIONS

Betnesol injection

Betnesol Injection is a ready-prepared solution containing soluble betamethasone phosphate for intravenous or intramuscular injection when a rapid, intensive response is required. Each 1 ml ampoule provides 4 mg of the very potent steroid, so that the volume to be injected may be comparatively small. Betnesol Injection is economical compared with other steroid injections.

LIFE-SUSTAINING MEASURE FOR MANY EMERGENCIES

Traumatic Shock When replacement of the blood volume and administration of a pressor drug fail to restore blood pressure to an acceptable level,

Betnesol Injection can provide a dramatic complementary effect.

Overwhelming Infection If large doses of a corticosteroid are given at the same time as antibiotics, the chance of survival can be greatly improved.

Status Asthmaticus Corticosteroids are highly effective in the treatment of asthma, and can complement the effect of adrenaline.

Allergic Emergencies In anaphylaxis, corticosteroids are often of value when given with adrenaline.

BETNESOL INJECTION

1 ml ampoules singly and in boxes of six.

Betnelan intra-articular injection

This newly-developed injection contains 4 mg sparingly soluble betamethasone alcohol and 1 mg betamethasone as soluble phosphate per ml. Betnelan Intra-articular Injection is indicated for inflammatory conditions of the joints and for soft tissue lesions.

SWIFT AND SUSTAINED EFFECT FROM A SINGLE INJECTION

Injections of corticosteroids for intra-articular use commonly contain the steroid in a sparingly-soluble form which gives a relatively prolonged effect. Commencement of relief may be a little

delayed, however, and sometimes an exacerbation occurs in the first day or so following injection. This tendency can be lessened by using a soluble corticosteroid, which gives benefit in a matter of a few hours.

Because Intra-articular Injection of Betnelan contains both soluble and sparingly-soluble corticosteroids, it has the advantage both of swift action and of sustained effect.

BETNELAN Intra-articular INJECTION

In 5 ml vials and in boxes of 6 x 1 ml ampoules.



The names Betnesol and Betnelan are Glaxo trade marks

GLAXO LABORATORIES LIMITED



**Pitman Medical
Publishing Company Limited**
46 Charlotte Street London W.1

Measurements of Exocrine and Endocrine Functions of the Pancreas

Edited by F. William Sunderman and F. William Sunderman, Jr.

The report of a conference held by the Association of Clinical Scientists. As a guide to the selection of reliable methods of analysis and the interpretation of their results this book will provide invaluable authoritative reference. **88s. net**

Surgery: Principles and Practice

Edited by Professors Harkins, Moyer, Rhoads and Allen

The second edition of this widely accepted reference and textbook has been extensively revised to include developments since the original publication five years ago. **£6 6s. 0d. net**

Color Atlas of Oral Pathology

Edited by Colby, Kerr and Robinson

The new edition of this book contains eighteen additional coloured illustrations and a considerable amount of rewritten text. With a total of four hundred and seventy-nine figures in colour it is the only atlas of its kind. No other atlas is entirely in colour or as complete as this one. **£5 5s. 0d. net**

Oral Medicine: Diagnosis and Treatment

Lester W. Burket

Thoroughly revised and brought up-to-date the new fourth edition of "Oral Medicine" includes the latest information about disease affecting the oral cavity and the newer forms of therapy developed over the last four years. **£5 5s. 0d. net**

★ Just Published

THE MEDICINAL AND POISONOUS PLANTS OF SOUTHERN AND EASTERN AFRICA

Second Edition. By J. M. WATT, M.B., Ch.B., F.R.C.P., F.R.S.(Edin.), F.R.S.S.Af., and MARIA GERDINA BREYER-BRANDWIJK, Phil.docta.(Utrecht).
1,469 pages. 313 illustrations. **£12 12s.**

ELECTRON MICROSCOPY

By GILBERT CAUSEY, M.B., F.R.C.S.
247 pages. 165 illustrations. **48s.**

ATLAS OF HISTOPATHOLOGY OF THE SKIN

Second Edition. By G. H. PERCIVAL, M.D., Ph.D., F.R.C.P., D.P.H., G. L. MONTGOMERY, C.B.E., T.D., M.D., Ph.D., F.R.C.P.(Ed.), and T. C. DODDS, F.I.M.L.T., F.I.B.P., F.R.P.S.
503 pages. 525 photomicrographs in full colour. **£8 10s.**

FUNDAMENTAL TECHNIQUES OF PLASTIC SURGERY AND THEIR SURGICAL APPLICATIONS

Second Edition. By IAN A. MCGREGOR, M.B., F.R.C.S.(Eng.), F.R.F.P.S.G.
298 pages. 644 illustrations. **32s. 6d.**

ARTERIOGRAPHY

By DAVID SUTTON, M.D., M.R.C.P., F.F.R., D.M.R.D.
330 pages. 451 illustrations. **70s.**

MEDICAL JURISPRUDENCE AND TOXICOLOGY

Eleventh Edition. By JOHN GLAISTER, J.P., D.Sc., M.D., F.R.S.E., in collaboration with EDGAR RENTOUL, M.B.E., M.A., LL.B., M.B., Ch.B.
732 pages. 300 illustrations. **55s.**

SHAKESPEARE AND MEDICINE

Reprint. By R. R. SIMPSON, M.B., Ch.B., F.R.C.S.
275 pages. 8 plates. **25s.**

New complete catalogue sent on request.

E. & S. LIVINGSTONE, LTD.

★ TEVIOT PLACE, EDINBURGH 1



HEINEMANN PUBLICATIONS

SURGEON AT THE BEDSIDE

By Stephen Power, M.D., M.S., F.R.C.S.
172 pages. **17s. 6d. net**

THE MENTALLY SUBNORMAL : The Social Casework Approach

By Margaret Adams
280 pages. **25s. net**

EPILEPSY AFTER BLUNT HEAD INJURIES

By W. Bryan Jennett, M.D., F.R.C.S.
With a Foreword by Lord Cohen of Birkenhead,
P.R.S.H., M.D., D.Sc., F.R.C.P.
120 pages. **21s. net**

HEART DISEASE :

Some Ways to Prevent It

By A. R. Southwood, M.D., M.S., M.R.C.P.
With a Foreword by Sir Allen Daley, LL.D., M.D.,
F.R.C.P.
160 pages. **17s. 6d. net**

PERSONALITY AND SUCCESS IN MARRIAGE

By Robert Morton
112 pages. **10s. net**

William Heinemann Medical Books Ltd.,
15-16 Queen Street, Mayfair, London W.1.

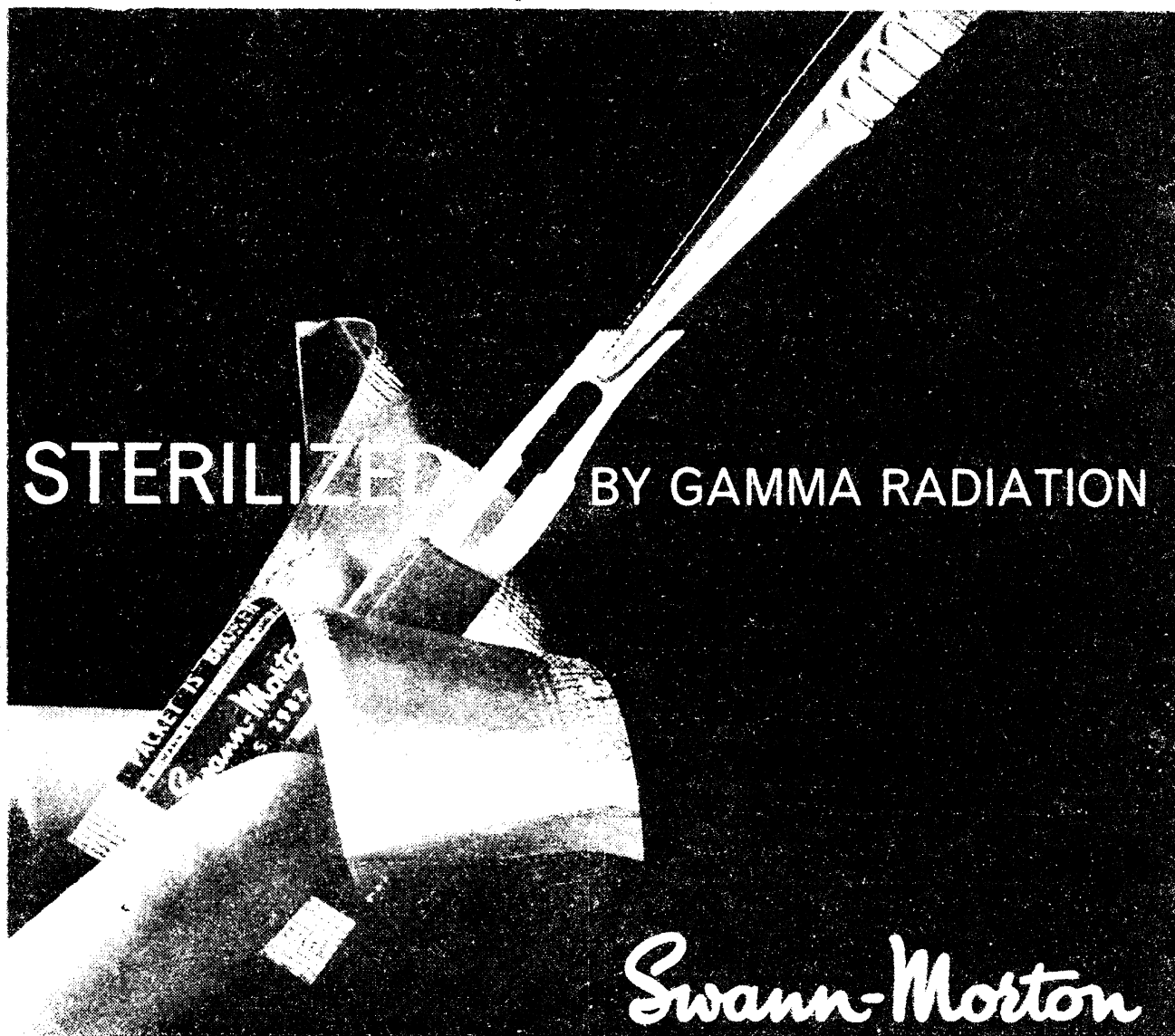

Surgical Blades are now packed singly in "Peel Open" metal foil pockets and sterilized by gamma radiation.

These Blades save valuable time and give a positive improvement in the safety factor. They are dry packed in a combination of up-to-date materials by the most advanced methods, ensuring complete protection for an indefinite period, irrespective of storage and climatic conditions.

SWANN-MORTON STERILIZED BLADES are available in 1 gross units, every blade is sterilized and ready for immediate use.

SWANN-MORTON STANDARD PACKS (not sterilized) are also available (6 blades in Metal Foil Pockets, boxed 1 gross units).

12 Shapes of Blades
5 Sizes of Handles

Handles are packed singly in Nylon ready for autoclaving.

Obtainable through all Surgical Distributors.

Swann-Morton (SALES) LTD., SHEFFIELD 6, ENGLAND

HAFNER BOOKS ON ANATOMY

G. WOLF-HEIDEGGER. ATLAS OF SYSTEMATIC HUMAN ANATOMY

643 pages. 819 illustrations. Three volumes in one. First English Edition 1962. £6 15s. 0d.

JOHANNES SOBOTTA. ATLAS OF DESCRIPTIVE HUMAN ANATOMY

988 pages. 1,031 illustrations. Three volumes. Seventh English from the Fourteenth German Edition. £14 0s. 0d

OSWALD MARCHESANI and HANS SAUTTER. ATLAS OF THE OCULAR FUNDUS

161 pages. 275 illustrations. 1959. £30 0s. 0d.

HENRY ALSOP RILEY. AN ATLAS OF THE BASAL GANGLIA, BRAIN STEM AND SPINAL CORD

177 pages. 1943, Reprint 1960. £9 9s. 0d.

LANDRUM B. SHETTLES. OVUM HUMANUM

79 pages. 65 illustrations. 1960. £2 7s. 6d.

AUGUST KROGH. THE ANATOMY AND PHYSIOLOGY OF CAPILLARIES

464 pages. 101 illustrations. Reprint with a new introduction by E. M. Landis, 1959. £3 7s. 6d.

C. U. ARIËNS KAPPERS, C. CARL HUBER and ELIZABETH CAROLINE CROSBY THE COMPARATIVE ANATOMY OF THE NERVOUS SYSTEM OF VERTEBRATES INCLUDING MAN

1,865 pages. 710 illustrations. Three volumes, 1936, Reprint 1960. £10 10s. 0d.

E. M. W. WEBER. CUT-OUT MODEL OF THE HUMAN BRAIN

(Cut-outs already punched, together with directions for assembly.) £1 0s. 0d.

HAFNER PUBLISHING CO. LTD.

Star Yard

Carey Street

London, W.C.2

H. K. LEWIS & CO. LTD.

Third Edition of Volume II of **A TEXT-BOOK OF X-RAY DIAGNOSIS BY BRITISH AUTHORS**

Ready Next Month

Edited by S. COCHRANE SHANKS, C.B.E., M.D., F.R.C.P., F.F.R.,
Director, X-ray Diagnostic Department, University College Hospital,
and PETER KERLEY, C.V.O., C.B.E., M.D., F.R.C.P., F.F.R., D.M.R.E.,
Director, X-ray Department, Westminster Hospital, etc.

This volume deals with the Cardiovascular and Respiratory Systems.
It contains 1,016 pp. with 819 illustrations. 10 in. x 7½ in. £7 10s. net
Vol. I. Head and Neck; containing 533 pp., with 533 illustrations. £4 10s. net

Vol. III. Abdomen; containing 899 pp., with 802 illustrations. £6 net
Vol. IV. Bones and Joints and Soft Tissues. 730 pp., with 735 illustrations. £5 10s. net

SIGHT, LIGHT AND WORK

By H. C. WESTON, O.B.E. *Second Edition.* With illustrations.
9½ in. x 6½ in. £3 5s. net, postage 2s. 6d. *Just Published*

A FAMILY DOCTOR'S DAY

By D. CRADDOCK, M.B., Ch.B., D.Obst.R.C.O.G. 8½ in. x 5½ in.
12s. 6d. net, postage 11d. *Just Published*

LUNG FUNCTION TESTS: An Introduction

By B. H. BASS, M.D., M.R.C.P. *Second Edition.* With 20 illustrations.
7½ in. x 4½ in. £s. 6d. net, postage 6d. *Nearly Ready*

ABDOMINAL OPERATIONS

Fourth Edition, edited by RODNEY MAINGOT, F.R.C.S., with the assistance of 36 British and American contributors. With 1,833 illustrations.
£10 10s. net

THE CONTROL OF DISEASE IN THE TROPICS

By T. H. DAVEY, O.B.E., M.D., D.T.M., and W. P. H. LIGHTBODY, C.B.E., L.R.C.P., L.R.C.S. (Ed.), D.T.M. & H. Camb., D.P.H. Glas. *Second Edition.* With 82 illustrations. 9½ in. x 6½ in. £2 7s. 6d. net, postage 2s. 6d.

MEDICAL EVIDENCE IN PERSONAL INJURY CASES

The Medico-Legal Aspects of an Action for Damages arising out of a Personal Injury.

By DOROTHY KNIGHT DIX, one of Her Majesty's Counsel, and ALAN H. TODD, M.S. (Lond.), F.R.C.S. (Eng.). Foreword by the Rt. Hon. the LORD BIRKETT OF ULVERSTON. 8½ in. x 5½ in. With 17 illustrations. £2 2s. net, postage 2s. 3d.

EUGENE WOLFF'S THE ANATOMY OF THE EYE AND ORBIT Including the Central Connections, Development and Comparative Anatomy of the Visual Apparatus

Fifth Edition, revised by R. J. LAST, M.B., B.S. (Adelaide), F.R.C.S. (Eng.). With 438 illustrations (including 54 coloured). 10 in. x 7½ in. £4 4s. net, postage 2s. 9d.

MEDICAL AND DENTAL ASPECTS OF FLUORIDATION

By W. A. CANNELL, M.R.C.S. (Eng.), L.R.C.P. (Lond.), D.P.H. (Eng.), L.D.S. R.C.S. (Eng.). 8½ in. x 5½ in. 15s. net, postage 10d.

H. K. LEWIS & CO. LTD., 136 Gower Street, LONDON, W.C.1
Telephone: EUston 4282 (7 lines)

HENRY KIMPTON'S PUBLICATIONS

HYPERTENSION—RECENT ADVANCES The Second Hahnemann Symposium on Hypertensive Disease

Edited by ALBERT N. BREST, M.D.;
and JOHN H. MOYER, M.D.

xxii + 660 pages Illustrated 90s.

CLINICAL LABORATORY DIAGNOSIS

By SAMUEL A. LEVINSON, M.D., Ph.D., F.A.C.P.;
and ROBERT P. MacFATE, Ch.E., M.S., Ph.D.

Sixth Edition, revised and enlarged
1,274 pages 227 illustrations and 9 coloured plates
£5 12s. 6d.

THE SPINE

A Radiological Text and Atlas

By BERNARD S. EPSTEIN, M.D.

Second Edition, revised and enlarged
616 pages 893 illustrations £6 3s. 6d.

BASIC PRINCIPLES IN VECTOR ELECTROCARDIOGRAPHY

By LUCIANO POZZI

With a Foreword by Professor P. Rijlant
292 pages 214 illustrations 50s.

PHARMACOLOGY AND THERAPEUTICS A Textbook for Students and Practitioners of Medicine and its Allied Professions

By ARTHUR GROLLMAN, Ph.D., M.D., F.A.C.P.

Fifth Edition, revised and enlarged
1,131 pages 236 illustrations, 2 in colour 93s. 6d.

HENRY KIMPTON

134 Gt. Portland Street, London, W.1

Medical Book Department of Hirschfeld Bros. Ltd.

AND NOW

FOR DECONGESTION WITH ANALGESIA

in sinus infections,
head-colds,
ear-aches,
catarrhal congestion
presenting with pain

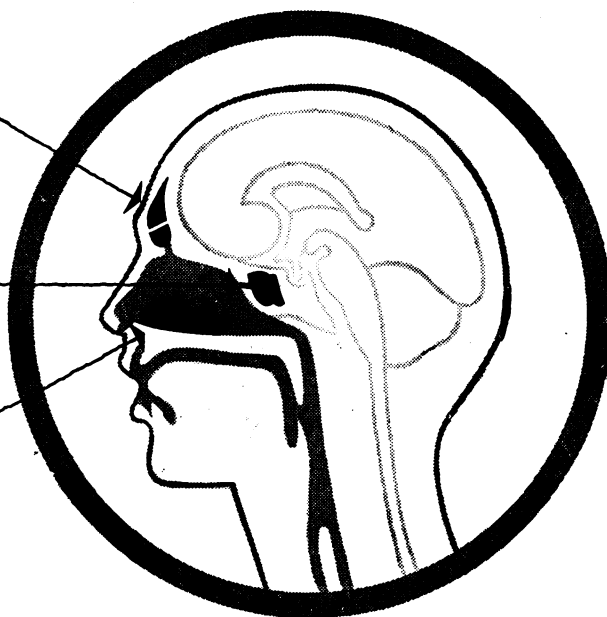

TRIOGESIC

WANDER

FORMULA per TABLET

'Triominic' 25 mg. P.I.
Paracetamol 500 mg.
per 4 ml. SUSPENSION:
'Triominic' 12.5 mg. P.I.
Paracetamol 250 mg.

'Triominic' contains
50% phenylpropanolamine-HCl,
25% mepyramine maleate and
25% pheniramine maleate.

DOSAGE

Adults:
1 Tablet every
three to four hours.
Children:
1 teaspoonful every
three to four hours.

PACKS AND BASIC N.H.S. PRICES

30 Tablets 3/6d + P.T.
4 fl. oz. Suspension 3/6d + P.T.

'Triogesic' gives prompt symptomatic relief by associating the established decongestant with antihistaminic actions of 'Triominic' with the reliable and safe analgesic action of paracetamol.

'Triogesic' is available both as scored tablets and in flavoured suspension.



My car's **Firestone** Safe



Is yours?

We're off to Greece again this year. Yes, we're going in this: you can still enjoy driving on the continent. I'll give you a tip, though—mind you have the tyres for it. Something you can really rely on, like these Firestone. They're making them in a new rubber now, X-101, and they're really first class.

Feel safer—be safer on

Firestone

DE LUXE

with RUBBER-X101



NEW from ●
Glaxo ●
Antibiotic Research ●
GRISOVIN-FP
fine particle ●
griseofulvin for ●
greater absorption ●

Glaxo research, which first developed large-scale manufacture of griseofulvin, has produced a new fine particle form of the antibiotic. This is now marketed as GRISOVIN-FP. Griseofulvin is relatively insoluble. By reducing the particle size its absorption is substantially increased. Grisovin-FP taken orally produces blood levels equal to those obtained with the original material but in *half the dosage*. For this reason Grisovin-FP is issued in a tablet of 125 mg which is equivalent to the original 250 mg tablet in the production of griseofulvin blood levels. The reduced particle size is purely a physical change and in all other respects but one Grisovin-FP is identical with the griseofulvin so extensively, and so successfully, used for the treatment of fungal skin infections. The exception is the price—Grisovin-FP costs much less.

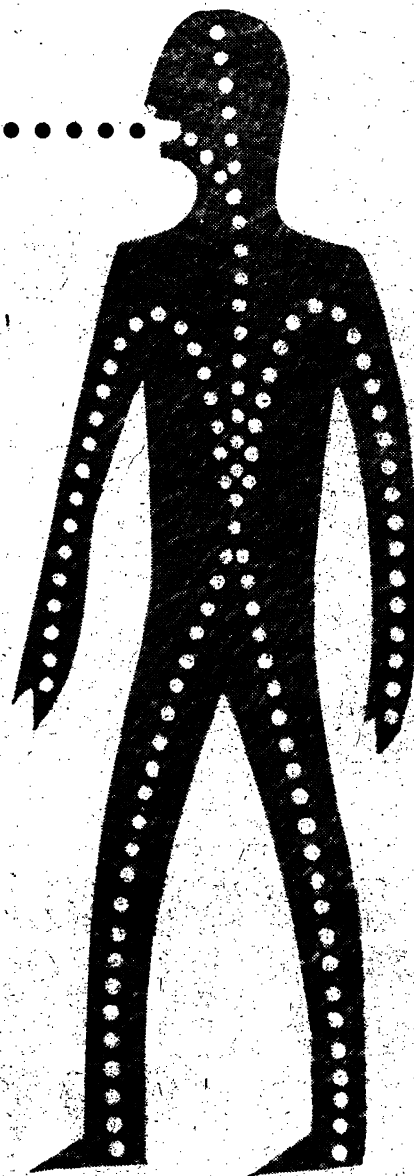

GRISOVIN-FP

(Griseofulvin Fine Particle)

In bottles of 100 and 1000

The name GRISOVIN-FP is a Glaxo trade mark



GLAXO LABORATORIES LIMITED

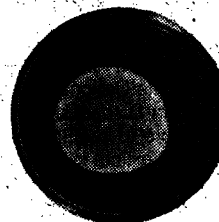

For:

School, laboratory, biological and research microscopes

Workshop and knife setting microscopes

Optical precision measuring instruments, colorimeters for workshops, measuring rooms and industrial laboratories

School telescopes

Magnifying glasses, binoculars and opera glasses

Observation telescopes

VARIMEX Sole Exporters:



WARSAWA

VARIMEX Ltd.

Polish Company for Foreign Trade

Warszawa, Wilcza 50/52 P.O. Box 263, 264

Telegrams: Varimex Warszawa Code Bentley's Second

FULLY DESCRIBED- OVER 500 AIDS FOR THE DISABLED

IN THIS PROFESSIONALLY COMPILED INDEX

THE NUFFIELD ORTHOPAEDIC CENTRE, Oxford, has collected together over 500 items of equipment for disabled people—a project made possible by a grant from the National Fund for Research into Poliomyelitis and other Crippling Diseases.

This grant also makes it possible to publish, at cost price, a complete Index of these items. Each article is fully described and illustrated on a separate page. The Index is published in four specially titled loose-leaf binders. Items which become obsolete can be extracted, and new additions when issued by the publishers can be easily inserted. The Index is available at a price of £6

FOR FULL INFORMATION, WRITE TO:

THE DIRECTOR/POLIO RESEARCH FUND/VINCENT HOUSE
VINCENT SQUARE / LONDON S.W.1 / ENGLAND

BRONCHITIS

The well established formula for chronic bronchitis is **TERCOLIX**. This dislodges the habitual mucoid sputum; relieves wheeziness, breathlessness and distressing fits of coughing; makes expectoration easy by liquifying tenacious mucus. Each teaspoonful contains Codein Phosph. $\frac{1}{4}$ grain combined with Terpin Hydrate, Menthol, Pine and Eucalyptus oils to provide a warm, soothing, sedative effect. Dosage: Two teaspoonfuls in warm water, before retiring—sipped slowly—free the air passages of accumulated mucus and ensure a good night's sleep. Where the critical point has been reached and the bronchial tubes are swollen, soggy and unduly sensitive, daily maintenance doses are strongly recommended. Samples for clinical trial are available on request.

TERCOLIX FOR BRONCHITIS

obtainable from *Woolley* of Manchester

BASIC N.H.S. PRICES:

6 fl. oz. — 513d. each plus Purchase Tax — 80 fl. oz. — 61/- each Dispensing Pack.

J.S.C. Classification Category "S."

Manufactured in the laboratories of

JAMES WOOLLEY SONS & CO. LIMITED
Victoria Bridge • Manchester 3

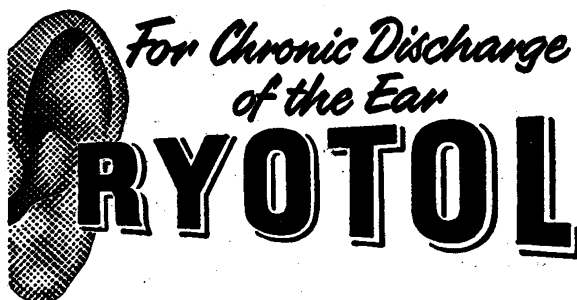

RYOTOL Ear Drops are the result of extensive clinical research, following very successful results in the veterinary field.

The formula was developed particularly to combat *Ps. pyocyanea*, the highly resistant organism which causes abundant pus and which, unaffected by penicillin, sulphonamides and other bactericides, is present in 90% of cases of chronically discharging ears.

RYOTOL is lethal to *Ps. pyocyanea* and also to *Staphylococcus aureus*, *Proteus vulgaris* and *Streptococcus pyogenes* found in C.S.O.M. and *Otitis Externa*.

Formula:

Monophenyl ether of ethylene glycol	2.0% v/v
Phenylmercuric Nitrate	0.1% w/v
Phenyl-dimethyl iso-pyrazolone	5% w/v

in a stabilised non-irritant base.

Samples and literature gladly forwarded on request.

RYBAR
LABORATORIES LTD.

TANKERTON • KENT

FEB

The easiest TB treatment of all



INAPASADE twice a day

INAPASADE is the easiest and most pleasant way of taking PAS and isoniazid—combined in non-irritant, tasteless granules that are swallowed effortlessly with a drink.

Only two doses a day provide 12g. sodium PAS with 300 mg. isoniazid. By removing the unpleasantness associated with this treatment and eliminating the inconvenient mid-day dose, Inapasade secures the enthusiastic co-operation of the TB patient at home and helps to obviate lapses in treatment.

Tins of 60 and 120 one-dose packets and bulk granules pack for hospitals

tasteless non-irritant granules



Smith & Nephew Pharmaceuticals Limited WELWYN GARDEN CITY • HERTFORDSHIRE

BRITISH MEDICAL ASSOCIATION

THE

ANNUAL EXHIBITION

OF

PHARMACEUTICAL PRODUCTS, INSTRUMENTS, APPLIANCES
and MEDICAL PUBLICATIONS

held in conjunction with the
130th ANNUAL MEETING of the BRITISH MEDICAL ASSOCIATION

WILL BE OPEN FOR INSPECTION

QUEEN'S UNIVERSITY BELFAST

DAILY 9 a.m.—6 p.m.

MONDAY, 23rd JULY - FRIDAY, 27th JULY, 1962

The Exhibition is open to members attending the Annual Meeting

Admission tickets for MEDICAL AUXILIARIES, PHARMACISTS, and SENIOR HOSPITAL and NURSING STAFFS can be obtained from THE FINANCIAL COMPTROLLER, BRITISH MEDICAL ASSOCIATION, B.M.A. HOUSE, TAVISTOCK SQUARE, LONDON, W.C.1

WHICH DEAF AID?

Your patient can compare a complete range of aids to hearing at no extra cost.

Mr. D. C. ALLAN, a member of the Society of Hearing Aid Audiologists, will advise your patients impartially and demonstrate a selection of the leading makes of hearing aids without obligation.

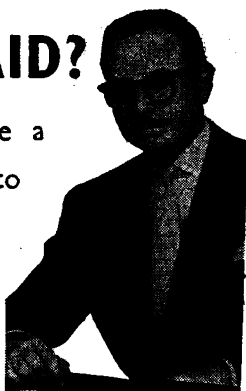

FOR YOUR OWN GUIDANCE

Send now for an attractive, specially prepared Desk Folder which will tell you at a glance "which deaf aid suits which kind of deafness," complete with a reply-paid referral pad. (Over 50 different fittings are listed.)

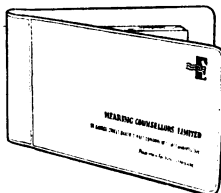

HEARING COUNSELLORS LTD

53 GEORGE STREET, LONDON, W.1 Tel.: WELbeck 8493



Signatories to the Code of Commercial Practice of the Hearing Aid Industry approved by the National Institute for the Deaf.

What goes into a doctor's bag?

We do not profess to know. We do know, however, that many medical men are finding it well worth while to include the Magniray, the self-illuminating magnifier.

Quote from 'Lancet' letter (March 19, 1961), p. 693: "This instrument is excellent for examining the iris and the pupillary reactions."

Useful in so many fields of the medical profession where brilliant clarity and magnification are required. The Magniray is a precision-made instrument with optically ground and polished lens.

Manufacturers:
Verder & Co. Ltd.
5, Bankwest Street,
London, W.2.



OBTAINABLE
FROM
OPTICIANS

The name of quality.

MAGNIRAY

15% to 25% GENUINE DISCOUNT ON CARPETS

Available to all members of the MEDICAL PROFESSION

As a result of your continuously growing support, W. MILLER & SONS LIMITED, CARPET WAREHOUSEMEN, announce the acquisition of much larger premises. This means that they can display England's largest selection of British and Oriental carpets in all the latest designs.

W. MILLER & SONS LTD

Carpet Warehousemen

113/114 HOUNDSDITCH, LONDON E.C.3

1 minute from Liverpool St. Stn. Telephone: AVenue 3641 (3 lines)

Open daily 9.00 a.m. to 6.00 p.m., Saturdays 9.30 a.m. to 5.30 p.m. Personal service.

this letter was despatched on April 2nd, 1962 to all doctors on available mailing lists and is reproduced by Upjohn in the interests of those who may not have received it.



UPJOHN LIMITED

Fine pharmaceuticals since 1886

FLEMING WAY · CRAWLEY · SUSSEX · CRAWLEY 26011

Telegrams and cables: Friable Crawley

Dear Doctor,

Effective immediately we are withdrawing the anti-depressant product, Monase (Etryptamine Acetate), from the market.

Despite the fact that extensive animal and clinical studies, prior to marketing, indicated a wide margin of safety, agranulocytosis has now been reported in rare instances in association with the administration of Monase. These reports have come from areas of the world where this drug has been on the market for a longer period of time than in this country. Because of this unforeseen and unpredictable occurrence, Upjohn Limited is withdrawing Monase in compliance with its worldwide policy of providing only preparations which are effective, efficient and properly safe.

In this situation it is pertinent and important to review briefly our experience with Monase, as well as the events that precipitated the decision to discontinue the product.

For more than two years prior to its release, Monase had been administered to over 3,500 patients by many competent investigators associated with major institutions all over the world. In many instances the dosage used was greatly in excess of that recommended when the drug eventually was released. During this extensive and intensive period of investigation there were no reports of blood dyscrasias, liver toxicity or other serious untoward effects.

During the fourteen months of clinical evaluation in the United Kingdom and during the subsequent six months of commercial availability not a single case of a serious side effect has been reported.

It has not been possible to establish definitely that Monase was the causative agent in the reported cases of agranulocytosis. The available evidence indicates that it may have been implicated, but it is worthy of note that other drugs were administered concurrently and that these included some which are known to cause blood dyscrasias. However, it is our desire to maintain the highest possible standard of integrity and of quality in our products; we are therefore withdrawing Monase without hesitation.

We are extremely sorry if this action inconveniences you in the treatment of your patients but you will realize that this is for their protection as well as your own

Yours faithfully,

A. A. Smith,
Managing Director

DIRECTORS: J. A. BRAUN* CHAIRMAN A. A. SMITH MANAGING DIRECTOR R. E. PRATT* C. I. S. A. DOWNE* F. S. P. S. PARISH* R. M. BOUDEMAN*
J. C. GAUNTLETT* R. D. TEDROW* R. W. COLLINS* W. MILLER* F. T. JOHNSON* H. B. ROBERTS* *U.S.A.

APPOINTMENTS

Applicants should state name, address, age, nationality, qualifications, and enclose (unless otherwise specified) one copy each of 3 recent testimonials with short statement of experience and appointments held.

Applications should be sent at once if no closing date is given.

House Officers should submit a separate application for each post for which they apply.

Canvassing of members of the Board or Advisory Appointments Committee will lead to disqualification (Statutory Instrument 1950, No. 1259, N.H.S.).

★ *SERVICE MEMBERS may have difficulty in supplying recent testimonials, but this should not deter them from applying.*

SALARY SCALES OF JUNIOR GRADES OF HOSPITAL MEDICAL STAFF

Registrar Grades, Whole-time

(a) **REGISTRAR.** Posts obtainable normally not less than one year after full registration as a medical practitioner and held normally for two years: £1,250 in the first year; £1,400 in the second and any subsequent years. Deduction of £215 per annum for compulsory residence; £255 per annum for voluntary residence.

(b) **SENIOR REGISTRAR.** Posts obtained normally not less than three years after full registration and held normally for four years: £1,500 by £100 to £1,800 in the fourth year; thereafter, £1,900 in the fifth and sixth years; £2,000 in the seventh and eighth years; £2,100 in the ninth and any subsequent years. Deduction of £250 per annum for compulsory residence; £275 per annum for voluntary residence.

Other Grades, Whole-time

(a) **HOUSE OFFICERS.** Each post in this grade shall be tenable for six months.

£675 per annum for the first post held; deduction of £155 per annum for compulsory residence or £195 per annum for voluntary residence;

£750 per annum for the second post held; deduction of £160 per annum for compulsory residence or £195 per annum for voluntary residence;

£825 per annum for the third and any subsequent posts held; deduction of £165 per annum for compulsory residence or £195 per annum for voluntary residence;

provided that the employing authority (subject in the case of a Hospital Management Committee to the consent of the Regional Hospital Board) shall have discretion to determine that the remuneration of any officer holding his first post in the National Health Service as a House Officer shall be £750 per annum if they are satisfied that the officer has held at least one hospital post outside, of not less than six months' duration, involving clinical responsibilities equivalent to those of house posts in the National Health Service and supervised by appropriate specialist staff; provided further that where a House Officer has previously held two such outside posts the employing authority (subject in the case of a Hospital Management Committee to the consent of the Regional Hospital Board) shall have discretion to determine that his remuneration shall be £825 per annum. Any House Officer who on first appointment is paid at the appropriate rate to the second or third post held in accordance with the above provision shall be paid at the third post rate for any subsequent appointments in this grade.

(b) **SENIOR HOUSE OFFICERS.** Posts obtained by fully registered medical practitioners and held normally for one year only: £1,050 on appointment at age 27 or under; £1,100 on appointment at age 28 or over. Deduction of £180 per annum for compulsory residence or £215 per annum for voluntary residence.

(c) **JUNIOR HOSPITAL MEDICAL OFFICERS.** Officers who have held house appointments but who are not registrars and who have less responsibility than other hospital officers of non-consultant status, and who have been appointed for a limited or indefinite period, not less than one year after full registration as a medical practitioner: £1,100 by £60 (£8) to £1,580. Deduction of £215 per annum for compulsory residence or £255 per annum for voluntary residence.

Allowances at rates of up to £100 per annum shall be payable to house officers, senior house officers, junior hospital medical officers and registrars occupying posts approved for such allowances in peripheral hospitals.

All National Health Service hospital appointments are in accordance with the Terms and Conditions of Service of Hospital Medical Staff (19/2/62)

CLASSIFICATION

and order of appearance

Practices
Partnerships
Assistantships
Locums

Trainee General Practitioners
Medical Posts

APPOINTMENTS

Including pre-registration
under appropriate specialty headings, as follow:

Anaesthetics
Blood Transfusion
Cardiology
Casualty
Chest and Th.
Dental
Dermatology
Geriatrics
Infectious Diseases
Medicine
Neurology
Neurosurgery
Obstetrics and
Gynaecology

Ophthalmology
Orthopaedics
Otorhinolaryngology
Paediatrics
Pathology
Physical Medicine
Plastic Surgery
Psychiatry
Radiotherapy
Surgery
Thoracic Surgery
Venereology

In the following order:
Consultants, Assistant Physicians and Surgeons,
Clinical Assistants, Registrars, J.H.M.O.s,
Senior House Officers, House Officers.

Public Health
Governmental
Republic of Ireland
Industrial
Appointments
Services
Overseas
University and
Research
Notices
Meetings
Educational and
Lectures
Biochemists
Dispensers,
Secretaries, etc.

Consulting
Rooms, etc.
Houses and Property
Nursing Homes for
Sale
Accommodation, etc.
Hotels
Commercial
Motor Cars,
Hire, etc.
Nursing Agents
Nursing Homes
Convalescent
Homes
Homes
Medical Agents

CLASSIFIED ADVERTISING EASTER PRESS DATES

All classified advertisements should reach this office by first post on
Wed., April 11, for April 21 issue;
Tues., April 17, for April 28 issue.
Cancellations and/or corrections for these issues cannot be effected if received after 2 p.m. on April 13 and 18 respectively.

PRACTICES (Executive Councils)

For vacancies (except those in Scotland) apply on Form E.C.16A, obtainable from the Executive Council. Mark envelope "Vacancy."

BIRMINGHAM—ASTON WARD

Applications invited for vacancy (urban) due to resignation. Intermediate area. List approximately 3,000. Surgery will be available. Applications, on E.C.16A, to be received not later than April 24, 1962, to the undersigned.—K. F. G. Day, Clerk, Birmingham Executive Council, Sutton New Road, Erdington, Birmingham 23. (9197)

ISLINGTON (Carleton Road area, Tufnell Park)

"Open" area (previously intermediate). Retiring practitioner, male. List at present approximately 1,940. House available for sale. Forms E.C.16A obtainable from the Clerk, London Executive Council, Insurance House, Insurance Street, W.C.1.

Completed applications to be received by the Council not later than 12 noon, Monday, April 16, 1962. (9239)

WIGAN EXECUTIVE COUNCIL (National Health Service)

Applications are invited for vacancy in "designated" urban area due to death. List at present approximately 2,650. Residence and surgery will be available for purchase. Successful applicant will be required to take over as early as possible. Apply, on Form E.C.16A, not later than April 16, 1962, to the Clerk, Wigan Executive Council, 29 Bridgeman Terrace, Wigan. (9198)

NATIONAL HEALTH SERVICE COUNTY OF AYR EXECUTIVE COUNCIL

Applications are invited from registered medical practitioners for appointment to a vacancy due to resignations of a husband and wife in partnership in the Burgh of Cumnock, Ayrshire. Combined lists at present 2,265. The residence and surgery accommodation will not be available to any successor.

Applicants short-listed for interview will be required to supply satisfactory evidence for confirmation of age.

Canvassing in any form will act as a disqualification.

Forms of application and further particulars from undersigned, with whom completed forms should be lodged not later than first post Friday, April 20, 1962.—David M. Blythe, Clerk to the Council, 56 London Road, Kilmarnock, Ayrshire. (9238)

NATIONAL HEALTH SERVICE COUNTY OF ORKNEY EXECUTIVE COUNCIL

VACANCY—ISLANDS OF FLORIDA AND SOUTH FARA

Applications are invited from registered medical practitioners for a vacancy in the Islands of Florida and South Fara. Approximate population 125. Inducement payment. A house is available to rent. Further information may be obtained on request. Applications, stating age, qualifications and experience, together with copies of recent testimonials and the names of three referees, should be lodged with the Clerk, County of Orkney Executive Council, 1 Victoria Street, Kirkwall, not later than April 21, 1962. (9237)

PRACTICES (Wanted)

CONSCIENTIOUS AMIABLE YOUNG PARTNER, seven years' thorough experience G.P. and obstetrics. Excellent London hospital and testimonials. Seeks opening in good non-industrial practice, prepared to wait good opening.—Box PR.3427, B.M.J.

PARTNERSHIPS (Offered)

A PARTNERSHIP VACANCY WILL SHORTLY arise in the General Practice Teaching Unit of the University of Edinburgh. For further particulars see under "University and Research Appointments" in this journal. (9172)

ASSISTANT, MALE, BRITISH (DEFINITE view six months) required by two Nottingham doctors. Rota. No accommodation. Salary £1,750 inclusive.—Box PA.3412, B.M.J.

PARTNERSHIP AFTER SIX MONTHS' ASSISTANTSHIP. Metropolitan Essex. Single-handed principal. £1,500 as assistant, plus attractive new house, garage.—Box PA.3202, B.M.J.

PARTNERSHIP, JUNE, CROYDON AND NEW ADDINGTON. Two partners. Residence, surgery, house, New Addington.—Box PA.3428, B.M.J.

PARTNERSHIP OFFERED AFTER PRELIMINARY ASSISTANTSHIP. Large urban practice, Yorkshire. Obstetrics preferable. House available. Please send full personal particulars.—Box PA.3402, B.M.J.

PARTNERSHIP, WITH HOUSE, AFTER THREE MONTHS' ASSISTANTSHIP, with view to succession. Near Birmingham. Panel 5,400.—Box PA.3430, B.M.J.

YOUNG PRINCIPAL, LONDON AREA, offers Partnership after short preliminary assistantship to energetic doctor willing to practise good medicine.—Box PA.3419, B.M.J.

PARTNERSHIPS (Wanted)

EXPERIENCED G.P., PRINCIPAL IN PARTNERSHIP of three, emigrating from South Africa, seeks Partnership London or environs. Available from July 1.—Box PA.3401, B.M.J.

KEEN, YOUNG MARRIED DOCTOR, M.B., B.S., L.R.C.P., M.R.C.S., seeks genuine view early partnership, London/suburbs or Herts. Good G.P. experience. Usual hospital appointments, including obstetrics and paediatrics. Car owner. Capital available house purchase. Keen to settle. Excellent references.—Box PA.3429, B.M.J.

T.C.D. GRADUATE, 32, PROTESTANT, MARRIED, obstetrics, two years partner industrial practice, seeks Assistantship with view to partnership or succession in any urban area south of line joining Shrewsbury to Norwich. Capital available for house purchase.—Box PA.3310, B.M.J.

THOMAS'S GRADUATE, ENGLISH, 34, M.B., B.S., D.C.H., married, requires definite view, South England. Experienced general and hospital practice and obstetrics. Recently returned from abroad. Capital available for house.—Box PA.3442, B.M.J.

WYE VALLEY/WEST MIDLANDS. GENUINE view required. Young, energetic Birmingham graduate. Experienced G.P. Four years' qualified. D.Obst.R.C.O.G. Married.—Box PA.3441, B.M.J.

ASSISTANTSHIPS VACANT

Box No. A.2940 wishes to thank all applicants. Position now filled.

Assistant, Bristol, male, married, car owner. No view. Must have held obstetric post. No previous general practice experience necessary. Ample free unfurnished accommodation. Inclusive salary.—Box A.3431, B.M.J.

Assistant, part-time, London E.2. Minimum Friday evening, Saturday morning. No accommodation.—Box A.3436, B.M.J.

Assistant required by large partnership in Leeds. Free flat available. Car owner. Rota. Commencing salary £1,500.—Box A.3432, B.M.J.

Assistant required July 1, Nottingham-Derby border. Salary £1,500, plus £250 car allowance.—Box A.3420, B.M.J.

Assistant required, N. Midlands practice, three partners. Good prospects for suitable man. Salary £1,700 inclusive.—Box A.3444, B.M.J.

Assistant required, Wolverhampton area, either sex, single. Car owner. Good pay and off-duty.—Box A.3404, B.M.J.

Assistant wanted, Birmingham. Early view. Must be keen and reliable. £1,500, plus free house. Week-end rota. Excellent prospects. Please state G.P. and obstetric experience.—Box A.3443, B.M.J.

Assistant wanted by two-partner practice in West Midlands town. Salary £1,500. House available rent free.—Box A.3421, B.M.J.

Assistant wanted, male, British. Early view. Obstetrics. Car. Live out. Modern town east Midlands. Salary £1,500, plus car allowance £120.—Box A.3413, B.M.J.

Assistant wanted, obstetric experience essential. Busy practice in pleasant Bucks town, 30 miles London. Own G.P. and obstetric beds, access to path. lab., x-ray, etc. Modern rent-free flat. Capital for house purchase an advantage.—Box A.3422, B.M.J.

Assistant, with possible view, required by partnership of five. Urban area 30 miles north of London. Commencing salary £1,700 per annum inclusive.—Box A.3414, B.M.J.

Assistant with view, British, preferably under 30, required by partnership of two in Cheltenham. Obstetrics essential.—Box A.3423, B.M.J.

Assistant with view. Vacancy by death in partnership of four. South Coast town. Male. Obstetric experience essential.—Box A.3445, B.M.J.

Assistant with view, Staffordshire town. Car, midwifery essential. £1,560.—Box A.3328, B.M.J.

Assistant, without view, required by partnership of three in semi-rural Kent. Salary £1,300. Rent-free furnished house available.—Box A.3252, B.M.J.

Assistantship, part- or full-time. July. St. Helens, Lancashire. Two Irish partners. Light duties. Adequate remuneration.—Box A.3425, B.M.J.

Assistantship, with view, for right man, July 1, for four partners in Hertfordshire new town. Married, with own car. Obstetrics essential. Rota system. House available. Salary £1,600 per annum inclusive of car allowance.—Box A.3448, B.M.J.

Earn £3 and upwards per session doing part-time evening and week-end calls. Car provided. Ring REN 2223.

Liverpool. Either sex. Car owner. Experience inessential. Good rota. £1,600, quarterly increments.—Box A.3434, B.M.J.

Mini-Minor, brand new, for your exclusive use plus £1,520 per annum (excluding bonuses), part-time work Metropolitan London at night and week-ends. In addition at the end of one year's work you may purchase car outright for £125.—Box A.2216, B.M.J.

Required. Assistant with early view. Pleasant N.E. coast town. Practice of five, one partner retiring. Salary £1,700.—Box A.3436, B.M.J.

West, semi-rural. Assistant, married, R.C. Commence £2,000 gross. Free house.—Details to Box A.3433, B.M.J.

Young married Assistant required for practice in pleasant residential part of London N.14. Excellent working conditions and free time. Protestant. Car owner. Gross salary first year £1,400.—Box A.3403, B.M.J.

APPLICANTS ARE ADVISED NOT TO send original testimonials when replying to advertisements. Copies will serve the purpose quite as well, and in the event of their being lost or mislaid no inconvenience will ensue.

ASSISTANTS AVAILABLE

Aberdeen graduate, 30, married, G.P. experience, now doing obstetrics house job, seeks Assistantship with view. Rural or semi-rural practice. Available September.—Box A.3415, B.M.J.

Assistantship required. Good connection Victoria. M.B., Ch.B., Leeds 1957. Enthusiastic, reliable, married, female, excellent hospital/general practice experience. Car.—Box A.3424, B.M.J.

Assistantship, view partnership, in group practice sought by London M.B., 33 years of age, married. Experienced G.P., two years' principal. Obstetrics, orthopaedics. Capital available for house. Free autumn, 1962.—Box A.3446, B.M.J.

Dover/Deal. Married couple, both M.B., B.S., each seek part-time engagements July/October, while studying for additional qualifications.—Box A.3438, B.M.J.

M.B., Ch.B., seeks Assistantship with view. Married, aged 30, car owner. G.P. experience, traineeship. South preferred. Available May.—Box A.3447, B.M.J.

MEDICAL PRACTICES ADVISORY BUREAU

Appointments Information Service

Doctors seeking information about openings in the various fields of medical practice, or introductions as locums, assistants or partners, are invited to address inquiries to the Medical Director, Medical Practices Advisory Bureau, at

B.M.A. House, Tavistock Square, London W.C.1. Telephone number: Euston 5601/2.

33 Cross Street, Manchester. Telephone number: Deansgate 3691.

7 Drumsheugh Gardens, Edinburgh 3. Telephone number: Caledonian 7184.

9 Lynedoch Crescent, Glasgow C.3. Telephone number: Douglas 1862.

Fees payable by doctors who are not members of the Association are as follows:

By Principal. For introduction of partner or of successor. £3 3s. For introduction of locum tenens or assistants. Whole- or part-time, £1 1s.

Note.—The balance of £2 2s. is payable if an assistant introduced by the Bureau succeeds to the practice or is admitted to partnership.

By locum tenens or assistants. For introduction to principal as locum or assistant, £1 1s. For introduction to partnership or succession £3 3s.

Note.—The balance of £2 2s. is payable if an assistant introduced by the Bureau succeeds to the practice or is admitted to partnership.

The services of the Medical Practices Advisory Bureau are free to members of the Association (except in the case of some vacancies overseas).

LOCUMS (Vacant)

April 24 for two or three weeks. Locum required. Seaside town, north-east. Usual rates.—Box L.3410, B.M.J.

Holiday Locum required to partnership for min. four weeks from August 9 to September 6 inclusive, or two weeks prior to and after these dates in addition. £30 per week, hotel bill and petrol paid for.—Box L.3041, B.M.J.

Leics. rural. Locum wanted four weeks from June 24. No midder. Work light. Car essential.—Box L.3408, B.M.J.

Locum, own car, May 18 to June 2 inclusive. Hospitality wife. Good salary.—Dr. W. M. Wolfson, 30 The Drive, Chingford, E.4. Silverthorn 1047.

Locum required early April, approximately six weeks. Drs. Hughes, Thomson and Law, 51 Alexandra Road, Swansea.

Locum required for Leeds practice from August 11 to September 8 inclusive. Single man with car preferred.—Box L.3435, B.M.J.

Locum required for partnership of four, Wolverhampton area, May to September. Single, either sex. Car owner. 30 gns. weekly plus board.—Box L.3405, B.M.J.

Locum required from mid or late July to mid-September for seven weeks. Car owner. One partner remaining.—Drs. Fulde and Taylor, 20 Saxton Avenue, Besseccarr, Doncaster (DON 55553).

Locum wanted, August 3 to 19 inclusive, £60. Car provided. Live in.—Box L.3407, B.M.J.

Locum wanted, June to September, or part of that time, to give extra help in seaside practice. Good single accommodation available. Both partners remaining. Good rota.—Apply Drs. Anderson and Niblock, 15 George Street, Mablethorpe, Lincs.

Mablethorpe 3183.

Locum wanted, South Manchester, four or six weeks July/August, 35 gns. per week.—Box L.3416, B.M.J.

Three-man partnership require holiday Locum, with car, June 28 to September 19 inclusive. Two partners working throughout. Usual salary, car allowance, petrol and accommodation.—Telephone Dr. Brooks, Crawley 22477.

Woman doctor, car an advantage, wanted for six-week Locum, May/June, in Suffolk town. Two partners remaining.—Box L.3449, B.M.J.

LOCUMS (Available)

Available for surgeries or part-time work, woman doctor. Own car. Anaesthetic experience.

Twenty-mile radius Redhill. Phone Redhill 5805. Cambridge graduate available now Locums, indefinite period. Own car.—Box L.3411, B.M.J.

Locum available, London area. G.P. experience. Own car.—Tel. PARK 5448.

TRAINEE GENERAL PRACTITIONERS (Vacant)

Rural partnership of three has a vacancy for a Trainee in May. Midwifery, G.P. hospitals (three), and geriatric unit appointments held. Accommodation provided.—Phone Hartley Wintney 87, or write Drs. Sharkey, Morrison and Trust, The Surgery, Hartley Wintney, Hampshire.

South Coast practice. Trainee required, to com- mence soon.—Box T.3439, B.M.J.

Trainee required in April in Dorset market town. Three principals. Modern central surgeries. Rota system. Good medical and obstetric experience. Maximum remuneration. Furnished house available.—Phone or write Dr. A. M. Cunningham, Compton House, Wareham. Tel.: Wareham 45.

Trainee required. Pleasant Warwickshire town. Good amenities, professional and social. First-class general practice providing wide experience. Good local hospital with open access to special departments. G.P. maternity unit. Maximum salary and allowances.—Box T.3211, B.M.J.

Trainee sought with genuine interest in family practice. Modern surgery and intentionally small single practice. Car necessary.—Nevil Silverton, 97 Roundhay Road, Leeds 8.

Traineeship vacant now. Filey, Yorks. Coastal holiday resort. British applicant only. Full Ministry scale salary and allowances. Group practice. Two-bedroomed flat available.—Phone Filey 3033, or write Vincent, Dibb and Richardson, The Surgery, Filey.

Traineeship vacant very shortly. Male or female. Three partners in practice. Full scope of general practice, including close liaison with nearby teaching hospital, chest clinic and path. lab. Maximum salary.—Apply Dr. Spencer Lawson, 40 Tachbrook Street, London S.W.1.

Vacancy for Trainee in group practice, small town in pleasant countryside, 23 miles from Birmingham. Central surgery, appointments system, ample off-duty. Cottage hospital and good facilities. Pleasant detached modern furnished house available.—Dr. Abbott, 28 Market Square, Rugeley, Staffs. Telephone 444.

Vacancy in busy S.E. London/Kent practice for Trainee seeking wide experience. Male. Car owner. Full N.H.S. rates. Furnished flat (with room for baby) available.—RAV 8500 or Box T.3224, B.M.J.

Wanted, N.W.8. Trainee. Two partners. Ample leisure. £1,370 (including car allowance).—Box T.3307, B.M.J.

MEDICAL POSTS (Vacant)

Civilian Medical Practitioners with the Royal Air Force

Applications are invited from registered medical practitioners, below 65 years of age, for employment, for varying periods, as full-time civilian Medical Practitioners with the Royal Air Force. Vacancies exist in many parts of England, and duties are similar to those of general practice, involving, in most cases, the care of Service families as well as R.A.F. personnel.

Salary varies with age from £1,776 at 28 years to £2,250 at 35 years and over.

Applicants should apply to Air Ministry, C.E.2m, Princes House, Kingsway, London W.C.2, for application form and further particulars. (9200)

Prison Commission

Medical Officer (part-time) required for H.M. Prison, Lincoln. Salary £850 per annum, subject to review. For details of hours of attendance, duties, conditions of service, etc., telephone Dr. R. S. Williams, M.B., Lincoln 23244. (9168)

Male Assistant to Consultant in Marriage and Sexual Problems with experience in psychotherapy required beginning May for session on alternate Monday evenings, 5-7.30 p.m. Fee £3 12s. 6d. per session. Applications, in writing, to General Secretary, North Kensington Marriage Welfare Centre, 12 Telford Road, W.10. (9240)

MEDICAL POSTS (Wanted)

Locum Surgical Registrar available for approxi- mately one month. F.R.C.S., F.R.A.C.S.—PRI 6580 or Box M.3451, B.M.J.

Surgeon available for Consultant Locum work. Box M.3426, B.M.J.

APPOINTMENTS ANAESTHETICS

MANCHESTER REGIONAL HOSPITAL BOARD

Two additional **CONSULTANT ANAESTHETISTS** as follows:

(a) Maximum part-time to the North Manchester Group of Hospitals (Crumpsall, Ancoats, Manchester Northern and Victoria Memorial Jewish Hospitals), and also to Booth Hall (Children's) Hospital, and possibly Prestwich (mental illness) Hospital. Appointment to live in or near Manchester.

(b) Whole-time or maximum part-time to the Rochdale and District Group of Hospitals (Rochdale Infirmary and Birch Hill Hospital). Appointment to live in or near Rochdale.

Wide experience, F.F.A. essential.

Application forms, from the Senior Administrative Medical Officer to the Board, Cheetwood Road, Manchester 8, to be returned by April 19, 1962. (9214)

Anaesthetics—contd.**LEEDS REGIONAL HOSPITAL BOARD****REGISTRAR IN ANAESTHETICS**

at St. Luke's Hospital, Bradford (724 beds), and other hospitals in the Bradford (A) Group. Recognized for F.F.A.R.C.S. Non-resident.

Applications, stating age, qualifications, and details of present and previous appointments (with dates), together with the names and addresses of three referees, to the Secretary, Joint Registrars Committee, Park Parade, Harrogate, by April 12, 1962. (9087)

MANCHESTER REGIONAL HOSPITAL BOARD**Blackburn and District Hospital Management Committee****RESIDENT REGISTRAR (Anaesthetics)**

required immediately for duties throughout the Group, mainly at the Royal Infirmary, Blackburn. Post recognized for D.A. and F.F.A.R.C.S. The post is resident for single applicants, otherwise married accommodation may be available.

Application form obtainable from Group Secretary, H.M.C. Office, Royal Infirmary, Blackburn. (9115)

NORTH-EAST METROPOLITAN REGIONAL HOSPITAL BOARD**Black Notley Hospital, near Braintree, Essex****ANAESTHETIC REGISTRAR**

(resident) required. Post tenable for one or two years, subject to review after one year. Vacant April 1. Recognized for F.F.A.R.C.S.

Application form from Group Secretary, Colchester Group Hospital Management Committee, 14 Pope's Lane, Colchester, Essex. (9227)

NORTH-EAST METROPOLITAN REGIONAL HOSPITAL BOARD**Essex County Hospital****ANAESTHETIC REGISTRAR**

required. Resident or non-resident. Includes duties at other hospitals in Colchester Group. Post tenable for one or two years, subject to review after one year. Vacant early May. Recognized for F.F.A.R.C.S. and D.A. Application form from Group Secretary, Colchester Group Hospital Management Committee, 14 Pope's Lane, Colchester, Essex. (9228)

NORTH-EAST METROPOLITAN REGIONAL HOSPITAL BOARD**Tottenham Group Hospital Management Committee, The Green, London N.15****ANAESTHETIC REGISTRAR**

The Prince of Wales's General Hospital. Resident. (Recognized for F.F.A.R.C.S.) Appointment subject to review at the end of one year. Vacant April 19, 1962. Successful candidate to take up appointment as soon as possible. Application form, from Group Secretary, to be returned by April 17, 1962. (9297)

OLDCHURCH HOSPITAL, Romford, Essex (651 beds)**REGISTRAR ANAESTHETICS**

Now vacant. Resident or non-resident. Recognized for F.F.A.R.C.S. and the D.A. Appointment subject to review after one year. Application forms, returnable within ten days of the appearance of this advertisement, obtainable from Group Secretary, Romford H.M.C., Oldchurch Road, Romford. (Ref. 18/204.) (N.E. Met. R.H.B.) (9088)

OXFORD REGIONAL HOSPITAL BOARD**REGISTRAR IN ANAESTHETICS**

to the Aylesbury Group of Hospitals. Recognized for F.F.A.R.C.S. and D.A. The appointment will be for one year and eligible for extension to a second year. Application forms, obtainable from the Secretary, Registrar Committee, 43 Banbury Road, Oxford, to reach him by April 24, 1962. (9089)

THE UNITED BIRMINGHAM HOSPITALS

Applications are invited for the post of **REGISTRAR IN ANAESTHETICS** to the United Birmingham Hospitals. (Resident or non-resident.)

The appointment is tenable for one year in the first instance.

Preference will be given to candidates who have passed primary F.F.A.

Application forms may be obtained from the Secretary, United Birmingham Hospitals, Queen Elizabeth Hospital, Birmingham 15, and should be returned to him not later than April 21, 1962. (9229)

THE UNITED BIRMINGHAM HOSPITALS

Applications are invited for the post of **SENIOR REGISTRAR IN ANAESTHETICS** for duties in the United Hospitals.

The appointment will be for one year in the first instance and subject to annual review. The successful candidate may be required to spend not

more than two years in a selected hospital of the Birmingham Regional Hospital Board, in accordance with an arrangement for the interchange of Senior Registrars agreed between the two Boards.

Possession of the Diploma of Fellow of the Faculty of Anaesthetists of the Royal College of Surgeons of England is required.

Application forms may be obtained from the Secretary, United Birmingham Hospitals, Queen Elizabeth Hospital, Birmingham 15, and should be returned to him not later than April 21, 1962. (9230)

THE UNITED NEWCASTLE UPON TYNE HOSPITALS

Applications are invited for the whole-time appointment of

REGISTRAR

in the Department of Anaesthetics at the Royal Victoria Infirmary, which is associated with the Medical School of the University of Durham.

The post, which will be for one year in the first instance, is non-resident except for rotational emergency duty, offers opportunity for study for the F.F.A.R.C.S. examination.

Applicants should have held postgraduate appointments in medicine and surgery, and should have had some experience in anaesthetics.

Applications, giving the names and addresses of three referees, should be sent to the House Governor and Secretary, Royal Victoria Infirmary, Newcastle upon Tyne 1, within two weeks of the appearance of this advertisement.—House Governor and Secretary. (9090)

THE UNITED SHEFFIELD HOSPITALS AND THE SHEFFIELD REGIONAL HOSPITAL BOARD

Applications are invited for the joint appointment of

ANAESTHETIC REGISTRAR

to the Sheffield Cardio-Thoracic Unit. Post offers experience in anaesthesia in open heart techniques. Successful candidate will be encouraged to devote some time to research. Applications, stating age, nationality, qualifications, present and previous appointments (with dates), naming three referees, to Chief Administrative Officer, United Sheffield Hospitals, West Street, Sheffield 1, not later than April 21, 1962. (8810)

UNIVERSITY COLLEGE HOSPITAL, Gower Street, London W.C.1

Applications are invited for the appointment of whole-time

SENIOR REGISTRAR IN ANAESTHETICS

for one year in the first instance from July 1, 1962. This post is interchangeable with a Senior Anaesthetic Registrar post at the Hospital for Sick Children, Great Ormond Street, for periods of six months. Applications, with names of two referees, to Administrator and Secretary by April 21, 1962. (9208)

BURTON-ON-TRENT HOSPITAL MANAGEMENT COMMITTEE**The General Hospital (280 beds)****J.H.M.O. (Anaesthetist)**

required for busy general hospital. Recognized for D.A.

Modern furnished flat at reasonable rental available for married applicant.

Immediate applications, with names of two referees, to S. D. Evans, Group Secretary. (9298)

EPSOM DISTRICT HOSPITAL, Dorking Road, Epsom, Surrey**RESIDENT ANAESTHETIST****(Senior House Officer grade)**

required early May. Twelve months' appointment. Recognized for F.F.A.R.C.S. and D.A. Applications, stating age, qualifications and experience, with copies of two recent testimonials, should be sent to Group Secretary at above address. (9116)

GLOUCESTERSHIRE ROYAL HOSPITAL, Southgate Street, Gloucester (492 beds)**RESIDENT ANAESTHETIST S.H.O.**

required. Post vacant late April. Recognized for the D.A. and F.F.A.R.C.S. To share duties with another S.H.O. Previous experience not essential. Tutorial instruction given by Consultant Anaesthetists. Applications, naming two referees, to the Group Secretary. (9269)

HUDDERSFIELD HOSPITAL MANAGEMENT COMMITTEE**The Royal Infirmary (285 beds)**

Applications are invited for the post of **SENIOR HOUSE OFFICER IN ANAESTHETICS** (Resident). The post is recognized for the F.F.A.R.C.S. and D.A. examinations.

Applications, stating age, experience and qualifications, together with copies of two recent testimonials, to be forwarded to the undersigned as soon as possible.—H. J. Johnson, Group Secretary, Huddersfield Hospital Management Committee, the Royal Infirmary, Huddersfield. (8905)

MANOR HOSPITAL, Nuneaton (125 beds)**SENIOR HOUSE OFFICER IN ANAESTHETICS**

Vacant May 24, 1962. Previous experience not essential. Married quarters available. Post recognized for the D.A. and the F.F.A. Applications to Hospital Secretary. (9069)

NOBLE'S ISLE OF MAN HOSPITAL (190 beds)

Applications are invited for the post of **RESIDENT ANAESTHETIST (S.H.O. grade)**. Resident staff of four. Post now vacant. N.H.S. salary and conditions of service. Apply to Secretary, Noble's Isle of Man Hospital, Douglas. (7849)

NORTH MIDDLESEX HOSPITAL, London N.18**SENIOR HOUSE OFFICER IN ANAESTHETICS**

required on May 21, 1962. Six months' appointment in the first instance, with possible extension to one year. Resident post. Hospital is recognized for training for D.A. and F.F.A.R.C.S. Previous experience in anaesthesia is desirable but not essential. Post offers wide experience, particularly in emergency surgery.

Applications, stating age, nationality, qualifications and experience, with copies of recent testimonials and the names of two referees, to the Secretary of the hospital by April 11, 1962. (8991)

OLDHAM AND DISTRICT HOSPITAL MANAGEMENT COMMITTEE**APPOINTMENT OF SENIOR ANAESTHETIC HOUSE OFFICER**

Applications are invited for the appointment of Senior Anaesthetic House Officer (resident) for duties at the Oldham Royal Infirmary (204 beds), and the Oldham and District General Hospital (965 beds), vacant on April 1, 1962.

Applications, together with the names and addresses of two referees, should be forwarded forthwith to the Group Secretary, Central Offices, Rochdale Road, Oldham, quoting Ref. No. K/21. (9040)

PEACE MEMORIAL HOSPITAL, Watford, Hertfordshire (225 beds)

Applications are invited for the post of **ANAESTHETIST** (resident or non-resident). Senior House Officer grade, to the Watford Hospitals. Recognized for the D.A. and F.F.A. Post vacant April 29. Please send applications, with copies of two recent testimonials, to the Administrator. (8961)

SOUTH TEES-SIDE HOSPITAL MANAGEMENT COMMITTEE**TWO S.H.O. (Anaesthetists)**

required for the Tees-side Hospital Group. Tutorial classes held for F.F.A. and D.A. Fully comprehensive anaesthetic experience given. Applications, and two copies of testimonials, to the Group Secretary, South Tees-side H.M.C., Worsley House, North Ormesby Hospital, Middlesbrough. (8272)

STOCKPORT AND BUXTON HOSPITAL MANAGEMENT COMMITTEE

Applications are invited for the post of **SENIOR HOUSE OFFICER (Anaesthetics)**. The post is recognized for the D.A. and F.F.A.R.C.S. and there are opportunities for study. Applications, with full particulars, and the names of two referees, to be forwarded to the undersigned.—E. J. Durrant, Group Secretary, 59B Shaw Heath, Stockport. (9024)

TAUNTON HOSPITAL MANAGEMENT COMMITTEE**Taunton and Somerset Hospital****SECOND SENIOR HOUSE OFFICER (Anaesthetics)**

required. Post now vacant. The appointment is recognized for F.F.A. and D.A. Married quarters may be available. Applications, stating age, nationality, experience in anaesthetics (if any), together with the names of two referees, should be forwarded to the Group Secretary, Taunton Hospital Management Committee, Musgrove Park Hospital, Taunton. (9073)

THE CORBETT HOSPITAL, Stourbridge (114 beds)**SENIOR HOUSE OFFICER (Anaesthetics)**

Successful candidate will be required to visit other hospitals in the Group. Furnished flat available for married candidate. Applications, giving the names of two referees, to Group Secretary, the Guest Hospital, Dudley, Worcs. (8714)

THE UNITED LIVERPOOL HOSPITALS**Royal Southern Hospital**

Applications are invited for the post of **RESIDENT SENIOR HOUSE OFFICER IN ANAESTHESIA** for the period to September 30, 1962. Apply, by April 17, 1962, on form obtainable from the Secretary, 80 Rodney Street, Liverpool 1. (9270)

Anaesthetics—contd.**WARRINGTON GENERAL HOSPITAL**

Applications are invited for the post of **RESIDENT ANAESTHETIST** (male or female) (graded as Senior House Officer). Post vacant April 1, 1962.

The hospital is recognized for the F.F.A.R.C.S. Salary is £1,050 at age 27 or under, £1,100 at age 28 or over, less a deduction of £180 per annum for residential emoluments.

Applications, stating qualifications and experience, should be sent to the Group Secretary, General Hospital, Warrington, Lancs. (8482)

WEST BROMWICH AND DISTRICT HOSPITALS MANAGEMENT COMMITTEE

SENIOR HOUSE OFFICER (Anaesthetics) required, resident. Duties mainly at two general hospitals. Recognized for D.A. and F.F.A.R.C.S. The post is tenable for one year.

Applications, with names of three referees, to be sent to the Group Secretary, West Bromwich and District H.M.C., Edward Street, West Bromwich, within two weeks of the appearance of this advertisement. (9193)

BLOOD TRANSFUSION**SOUTH-WEST METROPOLITAN REGIONAL HOSPITAL BOARD****WHOLE-TIME JUNIOR HOSPITAL MEDICAL OFFICER**

required in the Blood Transfusion Service in the South-West and South-East Metropolitan Regions. Duties include the collection of blood from donors in Area covered by South-West and South-East Metropolitan Regional Hospital Boards and work in the laboratories in the South London Blood Transfusion Centre, Stanley Road, Sutton, Surrey. Salary scale £1,100 by £60 to £1,580 per annum.

Applications (two copies), giving date of birth, qualifications, experience, and three referees, to the Medical Director at the above Centre immediately. Applicants may visit by local arrangement. (9074)

CARDIOLOGY**EAST ANGLIAN REGIONAL HOSPITAL BOARD**

SENIOR REGISTRAR IN CARDIOLOGY Regional Cardiac Unit, Papworth Hospital, Cambridge. The unit is fully equipped for all forms of cardiac investigation and medical and surgical treatment. Applications restricted to overseas candidates and fifth or subsequent year Senior Registrars seeking further special experience in cardiology in the Senior Registrar grade. Salary £1,500-£2,100. Single quarters available. Applications, stating age, experience, and names of three referees, to S.A.M.O., 117 Chesterton Road, Cambridge, by April 30, 1962. Candidates invited to visit hospital by direct arrangement with Physician Superintendent. (9091)

THE HOSPITAL FOR SICK CHILDREN Great Ormond Street, London W.C.1

There will be a vacancy on July 1, 1962, for a **MEDICAL REGISTRAR**. The duties will include attachment to the Cardiovascular Unit and attendance at the Out-patient and Casualty Departments. Further particulars and application forms, to be returned by April 18, 1962, obtainable from the House Governor. (9183)

CASUALTY**GUY'S HOSPITAL London Bridge, S.E.1****MEDICAL RECORDS AND ADMITTING OFFICER**

Applications are invited for the post of Medical Records and Admitting Officer (locum, in view of the Hospital Staffing Review). Duties to commence on May 1, or soon after. The post is open only to medical men, and some statistical knowledge would be an advantage. The grading will be that of Senior Hospital Medical Officer, and conditions of service will be in accordance with the appropriate Terms and Conditions of Service of Hospital Medical Staff in the National Health Service. Applications, stating age, qualifications and professional experience, and giving the names of two referees, should be lodged with the Superintendent, Guy's Hospital, on or before April 13, 1962. (9199)

ORPINGTON HOSPITAL Orpington, Kent**CASUALTY OFFICER**

(J.H.M.O.) required for busy department in large general hospital within 35 minutes of Charing Cross. Post recognized for F.R.C.S. Please apply in writing, stating age, sex, and qualifications and experience, and enclosing two recent testimonials, to the Medical Superintendent immediately. (9169)

IMPORTANT NOTICE APPOINTMENTS

Medical practitioners are requested not to apply

for any appointment specified in this notice or for any appointment under an authority referred to in this notice without first communicating with the Secretary of the British Medical Association, B.M.A. House, Tavistock Square, London W.C.1, to learn the views of the Association regarding the terms and conditions of service pertaining to the appointments. Medical practitioners are requested not to apply for, accept, or sit on Interview Boards for any of the Irish appointments without first communicating with the Medical Secretary of the Irish Medical Association, 10 Fitzwilliam Place, Dublin.

UNIVERSITY OF CAMBRIDGE University Demonstrator in Pathology.

REPUBLIC OF IRELAND

Army Medical Services. Portiuncula Hospital, Ballinasloe, Co. Galway. Resident and Visiting Medical Staff.

LOCAL APPOINTMENTS COMMISSION

All County Physician posts.
All County Surgeon posts.
All Local Authority Radiologists posts.

Cork Health Authority.

Paediatricians (part-time).

Physician, St. Finbarr's Hospital, Cork

Donegal County Council.

Obstetrician/Gynaecologist.

Department of Social Welfare, Dublin.

Medical Referee.

Galway Regional Hospital.

Resident Medical Superintendent.

Meath County Council.

Assistant Orthopaedic Surgeon.

UNIVERSITY OF HONG KONG

By Order of the Council,
D. P. STEVENSON,
April 2, 1962. Secretary.

CROYDON GROUP HOSPITAL MANAGEMENT COMMITTEE**Mayday Hospital (595 beds)****CASUALTY OFFICER**

(J.H.M.O. grade), vacant April 23. Senior of two posts. Resident or non-resident. Recognized for F.R.C.S. Possible advancement within scale according to experience. Tenable for one year in first instance. Combined Group duty rota. Night duty shared by four Casualty Officers.

Applications in writing, together with names of two referees, to be sent, within seven days of appearance of this advertisement, to Group Secretary, General Hospital, London Road, Croydon. (9075)

LEEDS (A) GROUP HOSPITAL MANAGEMENT COMMITTEE

Applications are invited for the post of **SENIOR CASUALTY OFFICER** (Junior Hospital Medical Officer) at the Public Dispensary and Hospital, Leeds 2.

Active Casualty and Orthopaedic out-patients clinic, dealing with approximately 100,000 casualty attendances per annum. Staff includes two Casualty Officers and three Clinical Assistants.

Applications, stating age, experience, qualifications, etc., with the names of two persons to whom reference may be made, to be forwarded to the undersigned—J. Folkard, Secretary to the Committee, St. James's Hospital, Leeds 9. (9076)

BERMONDSEY AND SOUTHWARK GROUP HOSPITAL MANAGEMENT COMMITTEE

St. Olave's Hospital, Lower Road, Rotherhithe, London S.E.16

Applications are invited from registered medical practitioners for the post of

SENIOR HOUSE OFFICER Casualty Department, which becomes vacant on May 18, 1962. Hours 9 a.m. to 5 p.m. Recognized for the Final Fellowship F.R.C.S.(Eng.).

Applications, with full details and names of two referees, to Hospital Secretary. (9294)

BOLTON AND DISTRICT HOSPITAL MANAGEMENT COMMITTEE

The Royal Infirmary, Bolton (246 beds)

SENIOR HOUSE OFFICER (resident or non-resident) for Casualty Depart-

ment, with some Orthopaedic duties. Vacant April 21, tenable for 12 months, and recognized for F.R.C.S. Staff of three with Consultant supervision and adequate relief. Post offers good Casualty/Accident experience.

Applications, with the names of two referees, to Group Secretary, the Royal Infirmary, Bolton. (9062)

HERTFORD COUNTY HOSPITAL (171 beds)

(Hospital situated 21 miles from London)

Applications invited for appointment of **RESIDENT CASUALTY OFFICER**

(Senior House Officer grade). Salary £1,050 or £1,100 per annum, according to age, plus £100 peripheral allowance. Deduction of £180 for residential emoluments. Recognized under F.R.C.S. regulations. Appointment to commence May 31, 1962. Applicants offering short-term locum periods considered.

Apply, with full details and references, to Group Secretary, Hertford H.M.C., Hertford County Hospital, Hertford, Herts. (9202)

HOUNSLOW HOSPITAL

Staines Road, Hounslow, Middlesex (General acute, 75 beds)

Applications are invited for the appointment of **RESIDENT CASUALTY OFFICER**

(Senior House Officer grade). Recognized for F.R.C.S. examination. Post for six months in the first instance, vacant May 16, 1962. Salary from £1,050 or £1,100 per annum, according to age, less £180 per annum for residence, etc.

Applications, stating age, qualifications and experience, together with copies of three recent testimonials or names for reference, to the Hospital Secretary. (9219)

MEDWAY AND GRAVESEND HOSPITAL MANAGEMENT COMMITTEE

Gravesend and North Kent Hospital, Gravesend, Kent (144 beds)

CASUALTY OFFICER

(S.H.O. grade) required for post vacant at beginning of May. Recognized for F.R.C.S. Salary £1,050 or £1,100 per annum, according to age. Residential accommodation may be available for a married man.

Please apply to Hospital Secretary, stating age, experience, qualifications, and names of two referees. (9250)

PONTEFRAC AND CASTLEFORD HOSPITAL MANAGEMENT COMMITTEE

Pontefract General Infirmary, Southgate, Pontefract

CASUALTY OFFICER

(S.H.O. grade) required. Peripheral allowance of £100 per annum payable. Post vacant May 1, 1962. Applications to Group Secretary, Great Northern House, Salter Row, Pontefract, Yorkshire. (9092)

ROYAL GWENT HOSPITAL

Newport, Mon (265 beds)

(Recognized F.R.C.S.)

SENIOR HOUSE OFFICER

for Casualty Department required on April 16, but prepared to accept suitable candidate a little earlier or later. Resident or non-resident. The department is under the full-time supervision of a S.H.M.O., and there are three S.H.O.s. All medical and surgical emergencies pass through the department. Excellent experience. Tenable for six or 12 months as desired. Write, quoting two referees, to T. A. Jones, Group Secretary, 64 Cardiff Road, Newport, Mon. (8788)

SOUTHEAST GENERAL HOSPITAL Southend-on-Sea, Essex**LOCUM CASUALTY S.H.O.**

required from mid-April for a period of approximately six weeks. Applications, stating age, qualifications, experience, and enclosing copies of two testimonials, should be sent to the Secretary as soon as possible. (9292)

READING AND DISTRICT HOSPITAL MANAGEMENT COMMITTEE

Reading and District Accident and Orthopaedic Service, Battle Hospital, Reading, Berks

JUNIOR HOUSE OFFICER

required. Post vacant May 1, 1962. Pre- or post-registration. General duties in the service team, including casualty. F.R.C.S. recognized. Applications to Secretary. (8480)

ROYAL SUSSEX COUNTY HOSPITAL (312 beds)**HOUSE SURGEON**

required for the Casualty/Orthopaedic Departments, April 21, 1962.

Medical staff of one J.H.M.O., one S.H.O., and two pre-registration House Surgeons.

Duties include charge of orthopaedic and traumatic beds.

Recognized for pre-registration and F.R.C.S. Applications, giving details of age, qualifications, experience, etc., and naming two referees, to the Administrative Officer, Royal Sussex County Hospital, Brighton 7. (8430)

CHEST AND TUBERCULOSIS

(see also THORACIC SURGERY)

KINGSTON GROUP HOSPITAL MANAGEMENT COMMITTEE

Applications are invited from suitably qualified medical officers for the post of

LOCUM S.H.M.O. CHEST PHYSICIAN
to the Kingston and Mortlake Chest Clinics, whole-time, for the period July 30 to September 21, 1962. Applications, in writing, should be made to the Group Secretary, 35 Coombe Road, Kingston-upon-Thames, giving the names of two referees. (8812)

EASTERN REGIONAL HOSPITAL BOARD (Scotland)

Constitution Road Clinic, Dundee

Applications are invited for the post of

REGISTRAR

in the Chest Service for the Dundee Area with duties at Constitution Road Clinic, Dundee, and Ashludie Hospital, Monifieth. Applicants should have experience in respiratory diseases. The successful candidate will have the opportunity of being associated with the Professorial Medical Unit at Dundee Royal Infirmary in general medicine or cardiologist work. Appointment for 12 months in first instance. Salary and conditions of service in accordance with national agreement.

Forms of application may be had from the Secretary to the Board, Vernonholme, Riverside Drive, Dundee, with whom applications must be lodged not later than April 14, 1962. (9025)

WELSH HOSPITAL BOARD

REGISTRAR IN THORACIC MEDICINE

Llangwyfan Hospital, near Denbigh. Modern methods of treatment of tuberculosis and chest diseases, 308 adult beds (male and female) and children. Hospital also contains major thoracic unit.

House available if required.

Subject to review end of first year.

Application forms from S.A.M.O., Temple of Peace and Health, Cathays Park, Cardiff, within 14 days. (9188)

CENTRAL MIDDLESEX HOSPITAL

Park Royal, London N.W.10

RESIDENT HOUSE PHYSICIAN

required in unit for diseases of the chest. Pre- or post-registration appointment for six months from May 1, 1962.

Applications, with two testimonials, to Medical Director by April 14, 1962. (9257)

LONDON CHEST HOSPITAL

Hospitals for Diseases of the Chest

Two vacancies (one resident, one non-resident) occur June 1, 1962, for

HOUSE PHYSICIAN

Appointment for six months, four in London, two at the Country Branch, near Letchworth, and post graded as House Officer. Applicants must be fully registered.

Duties include work in the Out-patient Department and special clinics as well as in wards.

The resident post will be attached to the cardiological unit during the four months in London.

Applications, stating date of birth, qualifications (with dates), and previous appointments held, with copies of three testimonials, should reach the undersigned not later than April 12, 1962.—J. Robbins, House Governor, London Chest Hospital, E.2. (8942)

DENTAL

DUDLEY, STOURBRIDGE AND DISTRICT HOSPITAL GROUP

Application is invited for the post of

RESIDENT SENIOR HOUSE OFFICER or HOUSE OFFICER (Dental)

in the Birmingham Regional Plastic Surgery and Jaw Injuries Centre. Post offers wide experience in maxillo-facial and oral surgery, and encouragement is given to successful applicant to take a higher qualification. Recognized by Royal College of Surgeons for the F.D.S. Applications, as soon as possible, to the Group Secretary, the Guest Hospital, Dudley. (7543)

DERMATOLOGY

BOARD OF MANAGEMENT FOR GLASGOW WESTERN HOSPITALS

Applications are invited for the following appointments, which will be for one year in the first instance:

TWO REGISTRARS IN DERMATOLOGY

based at the Western Infirmary, Glasgow.

Applications (single copy only), stating date of birth, qualifications, experience, present appointment, and the names of three referees, to reach the Secretary, Board of Management for Glasgow Western Hospitals, 10 Park Circus, Glasgow C.3, by April 25, 1962. (9170)

THE UNITED SHEFFIELD HOSPITALS

Rupert Hallam Department of Dermatology, Royal Infirmary, Sheffield

SENIOR REGISTRAR OR REGISTRAR

(non-resident) required August 1. Grade according to experience. Applications, stating qualifications, present and previous appointments (with dates), naming three referees, to Chief Administrative Officer, United Sheffield Hospitals, West Street, Sheffield 1, not later than April 28, 1962. (9093)

MANCHESTER AND SALFORD HOSPITAL FOR SKIN DISEASES

Quay Street, Manchester 3

Salford Hospital Management Committee

SENIOR HOUSE OFFICER

This is a specialized hospital of 56 beds, providing opportunity for experience in all skin diseases. Married accommodation available. Applications, stating age, qualifications (with dates), nationality, together with copies of two recent testimonials, to be sent to the Hospital Secretary immediately. (8909)

IMPORTANT: All intending applicants should read the revised NOTICE at the top of page 42

GERIATRICS

NEWCASTLE REGIONAL HOSPITAL BOARD

CONSULTANT PHYSICIAN IN GERIATRICS whole-time or maximum part-time, required for the Newcastle upon Tyne group of hospitals. The Physician appointed will be Head of the Department of Geriatrics at Newcastle General Hospital. Appropriate status will be granted to the appointee by the University. The Regional Hospital Board is planning considerable developments in the geriatric field, in which the department at Newcastle General Hospital will play an important part. Close liaison exists with the Departments of General and Psychological Medicine, with St. Nicholas' Psychiatric Hospital, and with other appropriate departments, and with the Local Health Authorities.

Main hospital Newcastle General (840 beds, including 100 for geriatrics), and other beds in Walker Gate, Lemington, Hunters Moor and Ponteland Hospitals. Appointee to reside within 10 road miles of Newcastle General Hospital.

Appointment vacant in August, 1962. Further particulars may be obtained from the S.A.M.O., Newcastle Regional Hospital Board, Benfield Road, Newcastle upon Tyne 6, to whom applications should be sent, together with the names and addresses of three referees, within 21 days. (9094)

SHREWSBURY HOSPITAL GROUP

Royal Salop Infirmary/Cophorne Hospital

SENIOR HOUSE PHYSICIAN

(or Junior Hospital Medical Officer). Resident. Required for Geriatric Admission Unit (26 beds), working under Consultant Geriatrician at Cophorne Hospital, Shrewsbury. The hospital is a general hospital serving the County. Good opportunities for study for higher qualifications. Vacant April 14, 1962.

Applications, with copies of three recent testimonials, to Group Secretary, Cophorne Hospital, Shrewsbury. (8839)

INFECTIOUS DISEASES

THE SCOTT HOSPITAL

Plymouth

J.H.M.O. OR S.H.O.

required at the above hospital, vacancy April 16, 1962. Work chiefly in the Department of Infectious Diseases.

There is excellent accommodation for married candidates, and time available for those working for a higher degree.

Applications should be sent to the undersigned as soon as possible, enclosing copies of two recent testimonials and names of two referees.

The Group Secretary, Plymouth and District Hospital Management Committee, 7 Nelson Gardens, Plymouth, Devon. (8906)

MEDICINE

NORTHERN REGIONAL HOSPITAL BOARD (Scotland)

Applications are invited for an appointment of

CONSULTANT PHYSICIAN

(whole-time or maximum part-time) in the Board's service at Inverness. Main duties at Royal Northern Infirmary (224 beds) and Raigmore Hospital (416 beds) as Assistant Physician in one of the two general medical units. Regular visits to out-patient clinics at peripheral hospitals in the

Region. Salary and conditions of service in accordance with national agreement.

Further particulars and forms of application are obtainable from the Senior Administrative Medical Officer, Northern Regional Hospital Board, Reay House, 17 Old Edinburgh Road, Inverness, with whom applications should be lodged by May 7, 1962. (9231)

NORTH-WEST METROPOLITAN REGIONAL HOSPITAL BOARD

CONSULTANT PHYSICIAN

whole-time or maximum sessions part-time, to the hospitals of the Mid-Herts Group for duties mainly at the St. Albans City Hospital (403 beds) and the Welwyn and Hatfield Hospital (to be of 415 beds), now under construction and expected to start admitting patients in June, 1963 (approximately half-time at each).

Visits as Consultant in General Medicine to psychiatric unit of Hill End Hospital, St. Albans, as required.

Residence within easy reach of the two main hospitals will be required.

The Physician appointed will be required to take up duty on, or as soon as possible after, July 2, 1962. Initially duties will be out-patient work at St. Albans City Hospital and in the area to be served by the new hospital, and in-patient work in St. Albans City Hospital and in a medical and surgical unit of 46 beds to be established in Hill End Hospital as a nucleus for transfer to the new hospital.

Application forms, with further particulars, obtainable from Secretary, North-West Metropolitan Regional Hospital Board, 40 Eastbourne Terrace, W.2, returnable before May 8, 1962. (9258)

WELSH HOSPITAL BOARD

CONSULTANT IN GENERAL MEDICINE

based at Royal Gwent Hospital, Newport, Mon., with visits to other hospitals.

Optional whole-time/maximum part-time appointment.

Further details available upon request.

Applications (12 copies) to S.A.M.O., Temple of Peace and Health, Cathays Park, Cardiff, within 21 days. (9186)

BARNET GENERAL HOSPITAL

Wellhouse Lane, Barnet, Herts (490 beds)

LOCUM TENENS MEDICAL REGISTRAR (General Medicine and Paediatrics)

required immediately. Apply to Hospital Secretary. (9220)

LIVERPOOL REGIONAL HOSPITAL BOARD

Broadgreen Hospital

Applications are invited for the post of

MEDICAL REGISTRAR

with duties at the above hospital.

Forms of application, from Dr. T. Lloyd Hughes, Senior Administrative Medical Officer, Liverpool Regional Hospital Board, 55 Castle Street, Liverpool 2, to be returned not later than April 21, 1962.—Vincent Collinge, Secretary to the Board. (9189)

MOORHAVEN HOSPITAL

Ivybridge, S. Devon

LOCUM

urgently required, Registrar or Senior Registrar grade. Period will be for any seven weeks, to finish on or before June 9, 1962. Salary £32 per week for Senior Registrar, £25 per week for Registrar. Flat available.

Applications, with names of three referees, to Physician Superintendent. (9216)

NEWCASTLE REGIONAL HOSPITAL BOARD

REGISTRAR PHYSICIAN

whole-time, resident, for Medical Clinic No. 1, Sunderland group of hospitals at Royal Infirmary, Sunderland (81 medical beds). Large modern out-patient and ancillary departments. Facilities available for studying for higher qualification. Excellent accommodation available. Further particulars obtainable on application.

Applications, with names and addresses of three referees, to S.A.M.O., Regional Hospital Board, Benfield Road, Newcastle upon Tyne 6, within 14 days. (9095)

NORTH-WEST METROPOLITAN REGIONAL HOSPITAL BOARD

MEDICAL REGISTRAR

required at Harefield Hospital, Harefield, Middlesex. Previous experience in general medicine essential. The hospital has approximately 200 beds for the treatment of tuberculosis in all its forms, a non-tuberculous thoracic surgical unit of 84 beds for chest and cardiac surgery and 260 general medical and surgical beds.

The successful candidate will be required to work on wards for the treatment of tuberculosis in women and children, and some general medical beds with emphasis on chest conditions.

Application forms obtainable from, and returnable to, the Group Secretary, Harefield and Northwood Group H.M.C., Mount Vernon Hospital, Northwood, Middlesex, by April 24, 1962. (9299)

Medicine—contd.**OXFORD REGIONAL HOSPITAL BOARD****REGISTRAR IN GENERAL MEDICINE**

Stoke Mandeville Hospital, Aylesbury. Opportunities are given for using the postgraduate facilities at the Teaching Centre at Oxford. Higher qualifications desirable. Applications (10 copies), on forms obtainable from the Secretary, 43 Banbury Road, Oxford, should reach him by April 24, 1962. (9096)

OXFORD REGIONAL HOSPITAL BOARD**REGISTRAR IN GENERAL MEDICINE**

to the hospitals of the High Wycombe and Amersham Arcas. Whole-time, non-resident. The appointment will be for one year and will be eligible for extension to two years.

Applications (10 copies), on forms obtainable from the Secretary, Registrars Committee, 43 Banbury Road, Oxford, to reach him by April 16, 1962. (8814)

ST. EDWARD'S HOSPITAL
 Cheddleton, near Leek, N. Staffs
 (Group No. 2, Birmingham Region)
JUNIOR HOSPITAL MEDICAL OFFICER

Previous experience not essential. Permission granted to pay £100 per annum over normal salary. The hospital offers opportunities for gaining experience in all branches of psychiatry, with work at out-patient clinics at local general hospitals and Local Authority clinics. Residential accommodation available for a single person.

Applications to the Medical Superintendent. (8842)

BANBURY, OXON, HORTON GENERAL HOSPITAL (355 beds)
SENIOR HOUSE OFFICER (Physician)

required, to commence April 13. Post provides experience in general medical and children's wards. Six other residents. Applications, stating age, nationality, qualifications, and names of two referees, to Secretary. (8843)

BOLTON AND DISTRICT HOSPITAL MANAGEMENT COMMITTEE

The Royal Infirmary, Bolton (246 beds)

RESIDENT SENIOR HOUSE OFFICER IN MEDICINE

Tenable for 12 months. Applications, with the names of two referees, to Group Secretary, the Royal Infirmary, Bolton. (9097)

CLWYD AND DEESIDE HOSPITAL MANAGEMENT COMMITTEE

Colwyn Bay and West Denbighshire Hospital, Colwyn Bay

SENIOR HOUSE OFFICER

required at the above hospital. The post, which is mainly medical, offers excellent experience for a suitable candidate (married or single) contemplating entering general practice, and will become vacant on July 1. Comfortable self-contained furnished flat available.

Applications, with copies of recent testimonials, should be sent to the Group Secretary, "Rhianfa," Russell Road, Rhyl. (9117)

DONCASTER HOSPITAL MANAGEMENT COMMITTEE

Doncaster Royal Infirmary (328 beds)

HOUSE PHYSICIAN (Senior House Officer)

required. Post vacant early May. Applications, with particulars of experience and copies of two recent testimonials, to the Group Secretary at Doncaster Royal Infirmary. (8815)

MID-WILTS HOSPITAL MANAGEMENT COMMITTEE

Devizes Hospital, Devizes, Wilts (60 acute beds)

SENIOR HOUSE OFFICER

required early in May. Valuable experience in medicine, surgery and anaesthetics. Suitable for practitioner intending entering general practice. Health Service salary and conditions. Resident post, or alternatively a furnished or unfurnished house may be made available for a married man at reasonable rental.

Apply Hospital Secretary. (9232)

NOTTINGHAM NO. 1 HOSPITAL MANAGEMENT COMMITTEE

General Hospital, Nottingham (467 beds)

Applications are invited for the post of **SENIOR HOUSE OFFICER (Medical)** at the above hospital, with duties to commence early/mid-April, 1962. Applications, stating age, qualifications, experience, and nationality, together with copies of two testimonials, to be sent to the Group Secretary, General Hospital, Nottingham, as soon as possible. (7768)

NORTH AND MID-CHESHIRE HOSPITAL MANAGEMENT COMMITTEE

The Grange Hospital, Weaverham (162 beds)

SENIOR HOUSE OFFICER

(resident) required for general medical duties and some chest duties. Post vacant April 21, 1962.

The hospital, which is about 30 miles from the centre of Manchester, has sanatorium beds for tuberculosis, non-tuberculous chest patients, a few geriatric beds, and a unit of about 20 acute medical beds. There will be at least one general medical out-patients and one chest clinic for the appointee to attend weekly. The appointee will be "first on call" about one night in three.

Married accommodation may be available at present. The hospital may be visited by arrangement with the undersigned.

Applications, with the names of two referees, to Group Secretary, The Hospital, Sinderland Road, Altrincham, Cheshire, as soon as possible. (8784)

THE LEICESTER ROYAL INFIRMARY

Applications are invited for the pre-registration/Senior House Officer post of

RESIDENT HOUSE PHYSICIAN

Vacant May 24, 1962. Establishment of one Senior Registrar, one Registrar and three House Physicians.

Applications, stating age, qualifications and experience, together with copies of recent testimonials, to Group Secretary, Leicester No. 1 Hospital Management Committee, the Leicester Royal Infirmary, by April 9, 1962. (8792)

WESTERN INFIRMARY OF GLASGOW**SENIOR HOUSE OFFICER IN MEDICINE**

(non-resident) required. The appointment will be for one year in the first instance. Applications, stating date of birth, qualifications and present appointment, and giving the names of three referees, should be submitted to the Secretary, Board of Management for Glasgow Western Hospitals, 10 Park Circus, Glasgow C.3, within ten days of the appearance of this advertisement. (9171)

BERMONDSEY AND SOUTHWARK GROUP HOSPITAL MANAGEMENT COMMITTEE

St. Olave's Hospital, Lower Road, London S.E.16

TWO HOUSE PHYSICIANS

required June 1, 1962. Posts recognized for pre-registration purposes and tenable for six months. Applications, with full details and names of two referees, to Hospital Secretary. (9295)

BOURNEMOUTH AND EAST DORSET HOSPITAL MANAGEMENT COMMITTEE

Poole General Hospital, Poole, Dorset

HOUSE PHYSICIAN

(pre-registration) required May 7, 1962. Applications to the Hospital Secretary. (9078)

DORSET, WEYMOUTH AND DISTRICT HOSPITAL (123 beds)
HOUSE PHYSICIAN

required for resident pre-registration six-monthly appointment, vacant mid-April.

Applications, stating age, qualifications, and nationality, together with copy testimonials, to Group Secretary, West Dorset H.M.C., Damers Road, Dorchester, Dorset, immediately. (9233)

EASTBOURNE, ST. MARY'S HOSPITAL (255 beds)

Applications are invited for two pre-registration posts of

HOUSE PHYSICIAN

for General Medicine in a busy, well-equipped hospital. Vacant in May. Staff of six House Officers. Applications, stating age, nationality, qualifications and experience, with copies of two recent testimonials, to the Group Secretary, 29 Bedfordwell Road, Eastbourne. (9070)

HERTFORD COUNTY HOSPITAL (171 beds)

(Hospital situated 21 miles from London)

Applications invited for appointment of **RESIDENT HOUSE PHYSICIAN** including Paediatrics (male or female), second or third post held. Recognized pre-registration post. Preference given to applicants who have held resident surgical or medical posts in general hospital.

Duties to commence May 1, 1962. Applications to Group Secretary, Hertford H.M.C., County Hospital, Hertford, Herts, by April 10, 1962. (9203)

HOUNSLOW HOSPITAL
 Staines Road, Hounslow, Middlesex
 (General acute, 75 beds)

Applications are invited for the appointment of **RESIDENT HOUSE PHYSICIAN** Recognized pre-registration appointment for six months. Post vacant May 7, 1962. Applications, stating qualifications and age, together with copies of three recent testimonials or names for reference, to the Hospital Secretary. (9221)

HOSPITAL OF ST. CROSS
 Rugby (163 beds)
HOUSE PHYSICIAN

(Pre-registration). Resident. Vacant immediately. Applications to Hospital Secretary. (9071)

LEEDS REGIONAL HOSPITAL BOARD**HOUSE PHYSICIANS**

Recognized pre-registration posts will be available for the six months commencing May 1, 1962, in the following hospitals, approved under the Medical Act, 1950:

Westwood Hospital, Beverley (229 beds)—One vacancy.

East Riding General Hospital, Driffield (247 beds)—One vacancy.

General Hospital, Dewsbury (129 beds)—One vacancy.

Staincliffe General Hospital, Dewsbury (304 beds) (vacant June 1)—One vacancy.

Application forms can be obtained from the Secretary to the Board, Park Parade, Harrogate, or from the Dean, School of Medicine, Thoresby Place, Leeds 2, and should be returned to either of the above-named as soon as possible. Application may be made in advance of results of final examinations. Candidates wishing to apply for posts at more than one hospital should complete a separate form in respect of each hospital. (8817)

MEDWAY AND GRAVESEND HOSPITAL MANAGEMENT COMMITTEE

Gravesend and North Kent Hospital, Gravesend, Kent

HOUSE PHYSICIAN

required at the above general hospital of 144 beds. Post recognized for pre-registration and vacant mid-May. Salary £675 to £825, according to experience, less charge for residence.

Applications to Hospital Secretary, stating age, experience, qualifications, nationality, and names of two referees. (9251)

NORTH MIDDLESEX HOSPITAL
 London N.18
RESIDENT HOUSE PHYSICIAN

(post-registration) required May 18, 1962, for a period of six months. General medicine.

Applications (in own handwriting), stating age, nationality, qualifications and experience, with copies of recent testimonials, to the Secretary of the hospital by April 11, 1962. (8993)

ST. CHARLES' HOSPITAL
 Ladbroke Grove, W.10
HOUSE PHYSICIAN

(pre-registration) required for general duties. The hospital (575 beds) associates with Hammersmith Hospital for medical teaching.

Applications, stating age, qualifications and experience, together with names and addresses of two referees, to be sent to the Hospital Secretary. (9212)

ST. STEPHEN'S HOSPITAL
 Chelsea, S.W.10
HOUSE PHYSICIAN

for duty in Rheumatism Unit. Resident. This post offers valuable experience in general medicine and specialized experience in rheumatic and connective tissue diseases, and is very suitable for candidates wishing to take Membership.

Vacancy approximately May 1. Application forms from House Governor. (9225)

SOUTHAMPTON GENERAL HOSPITAL (473 beds)

Tremona Road, Shirley, Southampton

RESIDENT HOUSE PHYSICIAN

required early May, 1962. Pre-registration candidates eligible. There are 90 medical beds and 16 neurological beds under the care of Area Neurologists. Junior staff consists of one Registrar and two House Physicians. Applications, with copies of two recent testimonials, to be forwarded to the Hospital Secretary. (9181)

WARNEFORD GENERAL HOSPITAL
 Leamington Spa (211 beds)
HOUSE PHYSICIAN

vacancy. Suitable for fully registered or pre-registration applicant. Post vacant immediately. Applications, with two recent testimonials, to Hospital Secretary. (9118)

NEUROLOGY**ST. GEORGE'S HOSPITAL, S.W.1**

Applications are invited for the post of **CONSULTANT PHYSICIAN** to the Department of Neurology of this hospital. Candidates must be Fellows or Members of the Royal College of Physicians of London. Remuneration and conditions of service will be those applicable to part-time Consultant staff under the National Health Service. The approximate number of half-days' service required will be four per week.

Applications, stating age, qualifications and experience, together with the names and addresses of three referees, should be sent to the undersigned not later than May 12, 1962.—P. H. Constable, House Governor. (9222)

NEUROSURGERY

NEWCASTLE REGIONAL HOSPITAL BOARD

CONSULTANT NEUROSURGEON

whole-time or maximum part-time, for Sunderland group of hospitals and Regional Neurosurgical Unit, Newcastle General Hospital (820 beds). Main hospital Sunderland General (443 beds). Will be required to undertake duties at mental hospitals. Population served approximately 358,000. Appointment to reside in Sunderland area.

Applications, with names and addresses of three referees, to S.A.M.O., Newcastle Regional Hospital Board, Benfield Road, Newcastle upon Tyne 6, within 21 days. (9098)

GUY'S-MAUDSLEY NEUROSURGICAL UNIT

Applications are invited for the post of **REGISTRAR (Middle grade)** for one year commencing on July 1, 1962. The unit, which is housed in the Maudsley Hospital, serves both Guy's Hospital and the Bethlem Royal and the Maudsley Hospitals. Applications should be made by April 28, 1962, to K. J. Johnson, House Governor and Secretary, Maudsley Hospital, Denmark Hill, S.E.5. (9266)

Classification and order of appearance of advertisements are given on page 42

THE NATIONAL HOSPITALS FOR NERVOUS DISEASES

Applications are invited from registered medical practitioners for the appointment of

HOUSE SURGEON

at the National Hospital, Queen Square, W.C.1, to commence July 1, 1962. This post carries the grade of Registrar. The appointment will be for six months in the first instance. Applications, with names of three referees, to be sent to the undersigned not later than April 19, 1962.—Geoffrey A. Robinson, Secretary to the Board of Governors, the National Hospitals for Nervous Diseases, Queen Square, London W.C.1. (8921)

BRISTOL

COSSHAM AND FRENCHAY HOSPITAL MANAGEMENT COMMITTEE

Frenchay Hospital

SENIOR HOUSE OFFICER

Regional Department of Neurosurgery. Vacancy occurs end of April. Appointment tenable for six to 12 months.

The post offers useful surgical experience and the opportunity of gaining a working knowledge of neurological diagnosis. Recognized for F.R.C.S.

Two referees required. Applications to Group Secretary, Frenchay Hospital, Bristol, quoting "N.S.F." (8658)

GUY'S-MAUDSLEY NEUROSURGICAL UNIT

Applications are invited for the resident post of **SENIOR HOUSE OFFICER**

for six months commencing June 1, 1962. The unit, which is housed in Maudsley Hospital, serves both Guy's Hospital and the Bethlem Royal and the Maudsley Hospitals. Applications should be made by April 21, 1962, to K. J. Johnson, House Governor and Secretary, Maudsley Hospital, Denmark Hill, S.E.5. (9267)

OBSTETRICS AND GYNAECOLOGY

SHEFFIELD REGIONAL HOSPITAL BOARD

LOCUM FOR CONSULTANT OBSTETRICIAN AND GYNAECOLOGIST

for Scunthorpe required immediately for approximately one month. Remuneration according to status. Apply to Secretary, Sheffield Regional Hospital Board, Old Fulwood Road, Sheffield, naming two referees. (9124)

BOURNEMOUTH AND EAST DORSET HOSPITAL MANAGEMENT COMMITTEE

LOCUM REGISTRAR IN OBSTETRICS

required at Poole General Hospital, Dorset, May 14-28, 1962, inclusive. Applications to the Hospital Secretary. (9061)

LEEDS REGIONAL HOSPITAL BOARD

REGISTRAR IN OBSTETRICS AND GYNAECOLOGY

for duties at St. Luke's Maternity Hospital, Bradford (113 obstetric and 84 gynaecological beds). Recognized for M.R.C.O.G. Resident. Single accommodation available.

Applications, stating age, qualifications, and details of present and previous appointments (with dates), together with the names and addresses of three referees, to the Secretary, Joint Registrars Committee, Park Parade, Harrogate, by April 12, 1962. (9099)

NORTH-WEST METROPOLITAN REGIONAL HOSPITAL BOARD

OBSTETRIC AND GYNAECOLOGICAL REGISTRAR

for City of London Maternity, Royal Northern Hospital, and Highlands General Hospitals. Candidates may visit the hospitals by direct appointment. Application forms, obtainable from Group Secretary, Royal Northern Hospital, Holloway, N.7, returnable by April 21. (9167)

SHEFFIELD REGIONAL HOSPITAL BOARD

City Hospital, Nottingham (811 beds) (Recognized for training for M.R.C.O.G.)

WHOLE-TIME RESIDENT REGISTRAR (Obstetrics and Gynaecology)

required. Appointment for one year in first instance. Apply to Secretary, Sheffield Regional Hospital Board, Old Fulwood Road, Sheffield, by April 16, 1962, giving age, nationality, qualifications, present and previous appointments (with dates), naming three referees. (9100)

THE UNIVERSITY OF LIVERPOOL Department of Obstetrics and Gynaecology

Applications are invited for the whole-time post of

LECTURER IN OBSTETRICS

Resident in Mill Road Maternity Hospital. Previous resident experience in obstetrics and gynaecology is essential and a higher qualification in these subjects is desirable. The appointment will be for one year in the first instance, commencing on October 1, 1962. The initial salary will be within the range £1,050 to £1,650 per annum, according to qualifications and experience, together with board-residence. Applications, stating age, qualifications and experience, together with the names of three referees, should be received not later than April 21, 1962, by the Registrar, from whom further particulars of the conditions of appointment may be obtained. Quoting CV/35/BM. (8910)

BANBURY AND DISTRICT HOSPITALS MANAGEMENT COMMITTEE

SENIOR HOUSE OFFICER (Obstetrics and Gynaecology)

required April 13 for duty at Horton General and Maternity Hospitals. Recognized for the D.Obst. R.C.O.G. Applications, with copies of two recent testimonials or names of persons to whom reference may be made, to the Secretary, Horton General Hospital, Banbury, Oxon. (8820)

NORTH MANCHESTER HOSPITAL MANAGEMENT COMMITTEE

Manchester Northern Hospital

Applications are invited for the resident post of **SENIOR HOUSE OFFICER IN GYNAECOLOGY** Recognized for M.R.C.O.G. Post vacant June 6, 1962.

Applications, with two referees, by April 16, 1962, to Group Secretary, the Red House, Crumpsall Hospital (DeLaunays Road Entrance), Manchester 8. (9119)

NOTTINGHAM HOSPITAL FOR WOMEN

Peel Street
(115 beds and annexe 28 beds)

SENIOR HOUSE OFFICER (Gynaecology and Obstetrics)

required June 16, 1962.

Previous experience in these subjects required. Appointment recognized for M.R.C.O.G. (combined post) and D.Obst.R.C.O.G. Applications, stating age, experience, and nationality, together with copies of three testimonials, should be sent to the Hospital Secretary by April 25. (9271)

PONTYPRIDD AND RHONDDA HOSPITAL MANAGEMENT COMMITTEE

East Glamorgan Hospital, Church Village, near Pontypridd (330 beds and large O.P. Department. Committee's Base Hospital serving population of 174,000. Recognized for M.R.C.O.G., D.Obst. R.C.O.G., F.R.C.S., D.C.H., F.F.A., D.A.)

SENIOR HOUSE OFFICER (Obstetrics and Gynaecology)

Applications, stating age, qualifications and experience, together with copies of two recent testimonials, to be sent, as soon as possible, to Group Secretary, Courthouse Street, Pontypridd. (9218)

SHREWSBURY HOSPITAL GROUP

Royal Salop Infirmary/Cophthorne Hospital

SENIOR HOUSE OFFICER (Gynaecological) Fifty gynaecological beds and two House Surgeons. Post recognized for M.R.C.O.G. Vacant mid-April, 1962.

Applications, with copy testimonials, to Group Secretary, Cophthorne Hospital, Shrewsbury. (8846)

TORBAY HOSPITAL, Torquay (194 beds)

SENIOR HOUSE OFFICER IN OBSTETRICS AND GYNAECOLOGY

required April 1. Applications, stating qualifications, age, nationality, with copy testimonials, to Group Secretary, Torbay Hospital, Torquay, S. Devon. (8191)

WOMEN'S HOSPITAL

Park Road West, Wolverhampton (90 beds)

SENIOR HOUSE OFFICER

(Obstetrics and Gynaecology)

required. Post vacant May 20, 1962. Recognized for M.R.C.O.G. Apply, with copies of two testimonials, to the Secretary, Royal Hospital, Wolverhampton. (8558)

FOREST GATE HOSPITAL Forest Lane, E.7

PRE-REGISTRATION OBSTETRIC HOUSE OFFICER

(second post) required for six months commencing June 1, 1962. The appointment is recognized for training candidates for M.R.C.O.G. and D.Obst. R.C.O.G. Applications, with names of two referees, to Hospital Secretary by April 16, 1962. (9247)

GLASGOW ROYAL MATERNITY HOSPITAL

ONE LOCUM RESIDENT HOUSE OFFICER

required May 1 until July 31, 1962, for duties at Royal Maternity, Ross, and Redlands Hospitals.

Applications, with names of two referees, to Group Administrative Medical Officer, Royal Maternity Hospital, Rottenrow, Glasgow C.4. (9300)

QUEEN MARY'S HOSPITAL FOR THE EAST END Stratford, E.15

OBSTETRIC HOUSE SURGEON

(House Officer, third post). Six months, commencing May 1, 1962. Successful candidate may be eligible for appointment as Senior Obstetric House Surgeon (Senior House Officer grade) for the following six months. Post recognized for M.R.C.O.G. Applications, with the names of two referees, to Hospital Secretary. (9248)

SOUTHAMPTON GENERAL HOSPITAL (473 beds)

Tremona Road, Shirley, Southampton (Recognized for the Membership and Diploma examinations for the R.C.O.G.)

RESIDENT HOUSE SURGEONS

required for the Gynaecological and Obstetric Unit early May, 1962. Post-registration and pre-registration candidates eligible.

Applications, with copies of two recent testimonials, to be forwarded to the Hospital Secretary. (8981)

OPHTHALMOLOGY

NORTH-WEST METROPOLITAN REGIONAL HOSPITAL BOARD

LOCUM SENIOR HOSPITAL MEDICAL OFFICER IN OPHTHALMOLOGY

required, to undertake one session at two local authority clinics each Thursday morning and afternoon for four weeks commencing on May 17, 1962. Offers of less time would be considered. Apply immediately to Group Secretary, Hendon Group Hospital Management Committee, Edgware General Hospital, Edgware. (9160)

SHEFFIELD REGIONAL HOSPITAL BOARD

WHOLE-TIME ASSISTANT OPHTHALMOLOGIST

with duties mainly at the Chesterfield Royal Hospital and School Ophthalmic Clinics of the Derbyshire County Council in the surrounding area. Some duties will also be undertaken in the Mansfield area. Salary scale £2,000-£2,700. Application forms and further details from Senior Administrative Medical Officer, Sheffield Regional Hospital Board, Old Fulwood Road, Sheffield. Forms to be returned by April 28, 1962. (8866)

PRINCESS BEATRICE HOSPITAL

Earl's Court, S.W.5

Applications are invited for the post of

CLINICAL ASSISTANT

in the Ophthalmic Department, one session per week. Applications to the House Governor immediately, with names of three referees. (9226)

EAST ANGLIAN REGIONAL HOSPITAL BOARD

OPHTHALMIC REGISTRAR

West Norfolk and King's Lynn General Hospital, King's Lynn (161 beds). Furnished house or single quarters available. Appointment for one year, renewable for second year. Applications, stating age, experience, and names of two referees, to S.A.M.O., 117 Chesterton Road, Cambridge, by April 24, 1962. Candidates invited to visit hospital by direct arrangement with H.M.C. Secretary, St. James' Hospital, King's Lynn. (9101)

ROYAL FREE HOSPITAL GROUP

PART-TIME SENIOR REGISTRAR IN OPHTHALMOLOGY

required for six sessions per week from May, 1962. Duties to be shared between the Royal Free and Hampstead General Hospitals. Application form obtainable from the Secretary to the Board of Governors, the Royal Free Hospital, Gray's Inn Road, London W.C.1. Closing date May 5, 1962. (9207)

Ophthalmology—contd.**MID-KENT HOSPITAL MANAGEMENT COMMITTEE**

Maldstone, Kent County Ophthalmic and Aural Hospital (113 beds)

Applications are invited for the appointment of **SENIOR HOUSE OFFICER IN OPHTHALMOLOGY**. Post vacant May 25, 1962. The Ophthalmic Department has 56 beds, and there is also a full-time Senior Registrar in the specialty. The hospital is recognized for the F.R.C.S. and D.O.

Applications should be forwarded to the Administrative Officer, Kent County Ophthalmic and Aural Hospital, Maidstone. (8760)

THE LEICESTER ROYAL INFIRMARY

Applications are invited for the post (resident or non-resident) of

SENIOR HOUSE OFFICER to the Ophthalmic Department, vacant June 1, 1962. Applications, stating age, qualifications and experience, together with copies of recent testimonials, to Group Secretary, Leicester No. 1 Hospital Management Committee, the Leicester Royal Infirmary, by April 9, 1962. (8796)

ORTHOPAEDICS

EPSOM DISTRICT HOSPITAL
Dorking Road, Epsom, Surrey

LOCUM CONSULTANT ORTHOPAEDIC SURGEON

required for maximum of five sessions weekly during the period April 30, 1962, to May 20, 1962. Apply immediately to Group Secretary at above address. (8541)

ROYAL NATIONAL ORTHOPAEDIC HOSPITAL

234 Great Portland Street, London W.1

Applications are invited for the appointment of **CONSULTANT GENERAL SURGEON** for one session per week to be divided between the town and country sections of the hospital. Applications (one copy), stating age, qualifications, details of present and previous appointments, together with the names of three referees, to be sent to the House Governor and Secretary by April 30, from whom further particulars can be obtained. (9045)

HAMMERSMITH HOSPITAL AND POSTGRADUATE MEDICAL SCHOOL OF LONDON AND THE NORTH-WEST METROPOLITAN REGIONAL HOSPITAL BOARD**JOINT APPOINTMENT**

WHOLE-TIME REGISTRAR (Orthopaedics) required for two years from August 1. Appointment tenable at Hammersmith Hospital (non-resident) for first year studying orthopaedic and traumatic surgery, proceeding to Heatherwood Hospital, Ascot (resident or non-resident), for final year from August 1, 1963, studying long-term orthopaedic surgery. Detailed applications, naming two referees, to Secretary, Board of Governors, Hammersmith Hospital, Du Cane Road, London W.12, by April 21. (9291)

LIVERPOOL REGIONAL HOSPITAL BOARD

Broadgreen Hospital

Applications are invited for the post of **ORTHOPAEDIC REGISTRAR** with duties at the above hospital. Forms of application, from Dr. T. Lloyd Hughes, Senior Administrative Medical Officer, Liverpool Regional Hospital Board, 55 Castle Street, Liverpool 2, to be returned not later than April 21, 1962.—Vincent Collinge, Secretary to the Board. (9190)

MANCHESTER REGIONAL HOSPITAL BOARD

West Manchester H.M.C.

Applications are invited for the post of **REGISTRAR IN ORTHOPAEDICS** with main duties at Park Hospital, Davyhulme. This appointment offers excellent opportunities for candidates with previous orthopaedic experience. Applications, giving full details and names of at least two referees, to the Group Secretary, Park Hospital, Davyhulme. (8917)

OXFORD REGIONAL HOSPITAL BOARD**REGISTRAR IN ORTHOPAEDIC AND ACCIDENT SURGERY**

The appointment is for two years, subject to a satisfactory review at the end of the first year. The successful applicant will work initially at the Nuffield Orthopaedic Centre, Oxford, later transferring to Battle Hospital, Reading, for one year, returning to Oxford for a final period of approximately six months. Applications (10 copies) on forms obtainable from the Secretary, Registrar Committee, 43 Banbury Road, Oxford, should reach him by April 16. (8822)

REDHILL GROUP HOSPITAL MANAGEMENT COMMITTEE

Earlswood Mount, Pendleton Road, Redhill, Surrey

LOCUM ORTHOPAEDIC REGISTRAR

required from June 2 to 16. Apply Group Secretary. (9080)

ROYAL GWENT HOSPITAL

Newport, Mon. (247 beds)

LOCUM ORTHOPAEDIC REGISTRAR

or S.H.O. required for about two months from early April. Salary £25 or £20 10s. weekly respectively. Residential accommodation available. The hospital has a modern Fracture and Orthopaedic Unit; the work is mainly traumatic. Write, quoting two referees, to T. A. Jones, Group Secretary, 64 Cardiff Road, Newport, Mon. (9063)

SHEFFIELD REGIONAL HOSPITAL BOARD

Chesterfield Royal Hospital (289 beds)

WHOLE-TIME REGISTRAR (Orthopaedics)

required. Married accommodation available. Appointment for one year in first instance. Apply to Secretary, Sheffield Regional Hospital Board, Old Fulwood Road, Sheffield, by April 16, 1962, giving age, nationality, qualifications, present and previous appointments (with dates), naming three referees. (9102)

SHEFFIELD REGIONAL HOSPITAL BOARD

Victoria Hospital, Worksop (115 beds—33 Orthopaedic beds) (Recognized for F.R.C.S.)

WHOLE-TIME REGISTRAR

(Orthopaedics and Casualty)

required June 1. Single accommodation available. Appointment for one year in first instance. Additional allowance of £100 payable. Apply to Secretary, Sheffield Regional Hospital Board, Old Fulwood Road, Sheffield, by April 16, 1962, giving age, nationality, qualifications, present and previous appointments (with dates), naming three referees. (9103)

GLOUCESTERSHIRE ROYAL HOSPITAL

Great Western Road, Gloucester (270 beds)

LOCUM SENIOR HOUSE OFFICER

to the Orthopaedic and Traumatic Surgery Unit (70 beds) required from mid-May to mid-June. Applications, naming two referees, to the Hospital Secretary. (9272)

HUDDERSFIELD HOSPITAL MANAGEMENT COMMITTEE

Huddersfield Royal Infirmary (285 beds)

Applications are invited for the resident post of **SENIOR HOUSE OFFICER** in the Traumatic and Orthopaedic Department of the above hospital.

Excellent experience offered in all branches of the specialty.

Applications, stating age, experience and qualifications, together with copies of two recent testimonials, to be forwarded to the undersigned as soon as possible.—H. J. Johnson, Group Secretary, Huddersfield Hospital Management Committee, the Royal Infirmary, Huddersfield. (8667)

HULL (A) GROUP HOSPITAL MANAGEMENT COMMITTEE

Hull Royal Infirmary

Applications are invited for the post of **ORTHOPAEDIC HOUSE SURGEON** (S.H.O. grade). Vacant now. National salary scale and conditions. The appointment is for six months. Applications to the Hospital Secretary. (8402)

IPSWICH AND EAST SUFFOLK HOSPITAL

Anglesea Road Wing (351 beds)

Applications are invited for the post of

SENIOR HOUSE SURGEON

to the Fracture and Orthopaedic Department. The post is graded Senior House Officer and is recognized for the F.R.C.S. examinations. The department has about 60 beds and a large out-patient attendance; it offers wide experience. Excellent library facilities available. Applications, stating age, nationality, and experience, together with copies of recent testimonials, to Hospital Secretary. (8798)

PRINCESS ELIZABETH ORTHOPAEDIC HOSPITAL

Wonford Road, Exeter, Devon

Short-term vacancy in cold orthopaedics and fracture work for

SENIOR HOUSE OFFICER

from April 16 to August 13. Apply immediately, naming two referees, to the Hospital Secretary. (9174)

ROYAL HALIFAX INFIRMARY**SENIOR HOUSE OFFICER**

in Orthopaedic and Accident Department. Post recognized for F.R.C.S. (unspecified training). Vacant early May, 1962. Applications to Group Secretary, Royal Halifax Infirmary, Halifax. (9224)

THE PRINCE OF WALES'S GENERAL HOSPITAL**RESIDENT HOUSE SURGEON (S.H.O.)**

for Orthopaedic and Casualty Departments, for six months from May 1, 1962. Application form, from Group Secretary, Tottenham Group Hospital Management Committee, The Green, N.15, to be returned by April 24, 1962. (9161)

ST. ALBANS CITY HOSPITAL (403 beds)

St. Albans, Herts

HOUSE SURGEON

(pre-registration) required for duties in Orthopaedic and General Surgical Departments. Post vacant May 3, 1962, and recognized for F.R.C.S. Applications to Secretary, Mid-Herts Group Hospital Management Committee, Bleak House, Catherine Street, St. Albans. (8825)

The M.I.A. was established well over 50 years ago, not as an insurance company, but as a source of free, expert, and impartial advice on all Insurance matters:

**LIFE . PENSION . SICKNESS .
HOUSEHOLD . EDUCATION**

Wherever possible, a rebate is given on premiums and, to date, well over £450,000 has been allowed in this way.

The Agency is also able to assist with many financial problems, such as **HOUSE PURCHASE** (for which maximum loans may be arranged) **MOTOR CARS and EQUIPMENT**

All surplus is donated to the profession's Charities.

MIA

**MEDICAL
INSURANCE
AGENCY LTD.**

B.M.A. HOUSE, TAVISTOCK SQUARE,
LONDON W.C.1

Telephone: FUSion 6031/9

Branches in

BELFAST, BIRMINGHAM, BRISTOL,
CARDIFF, DUBLIN, EDINBURGH,
GLASGOW, LEEDS, LEICESTER,
LIVERPOOL, MANCHESTER, NEW-
CASTLE, OXFORD, & SOUTHAMPTON.

OTOLARYNGOLOGY**LEEDS REGIONAL HOSPITAL BOARD****LOCUM CONSULTANT IN E.N.T.**

required immediately at Harrogate for two/three months.

Applications, stating age, qualifications, and present and previous appointments (with dates), together with the names and addresses of three referees, to the Secretary, Park Parade, Harrogate. (9104)

WELSH HOSPITAL BOARD**CONSULTANT EAR, NOSE AND THROAT SURGEON**

Glantawe H.M.C., based at Swansea General Hospital, with visits to other hospitals.

Optional whole-time/maximum part-time appointment.

Vacant August 1, 1962.

Further particulars obtainable upon request.

Applications (12 copies), naming three referees, to S.A.M.O., Temple of Peace and Health, Cathays Park, Cardiff, within 21 days. (9288)

ST. THOMAS' HOSPITAL, London S.E.1**SENIOR REGISTRAR**

to the Ear, Nose and Throat Department

Whole-time or maximum part-time (nine sessions per week) for a period of one year in the first instance from August 1, 1962.

Applications, naming two referees, to Clerk of the Governors by April 28, 1962. (9249)

Classified Advertisement rates are set out on page III of cover

WELSH HOSPITAL BOARD**REGISTRAR IN E.N.T. SURGERY**

Bridgend and District Hospital. (Self-contained unit of 36 beds.) May also be required to visit other hospitals within the Hospital Management Committee area.

Recognized for D.I.O. and F.R.C.S. examinations.

Non-resident.

Subject to review end of first year.

Application forms (12 copies) from S.A.M.O., Temple of Peace and Health, Cathays Park, Cardiff, within 14 days. (9289)

ROTHERHAM HOSPITAL, Yorkshire (148 beds)

Applications are invited for the post of

SENIOR HOUSE OFFICER

(E.N.T. and Eye Departments) with E.N.T. duties at the Moorgate General Hospital.

This is a peripheral post qualifying for the payment of an additional £100 per annum, and becomes vacant on May 1, 1962.

Applications, stating age, qualifications and experience, together with the names of referees, should be sent to the Hospital Secretary, Rotherham Hospital, as soon as possible. (8799)

ROYAL SOUTH HANTS HOSPITAL

Southampton (274 beds)

and SOUTHAMPTON GENERAL HOSPITAL (465 beds)**SENIOR HOUSE OFFICER (E.N.T.)**

required May 1, 1962. This post is recognized for the F.R.C.S. and D.I.O. examinations. It provides good clinical and operative experience in all branches of E.N.T. work. The Group includes a diagnostic and distributing hearing-aid centre and a joint clinic with the Radiotherapy Department. Previous E.N.T. experience preferable, but not essential.

Applications, with the names of two referees in this country, should be forwarded, as soon as possible, to the Hospital Secretary, Royal South Hants Hospital, Fanshawe Street, Southampton. (8901)

DUDLEY ROAD HOSPITAL

Birmingham 18

E.N.T. Department

HOUSE SURGEON (Resident)

Vacant March 16, 1962.

Recognized for D.I.O.

This is a busy hospital with approximately 50 E.N.T. beds.

Candidates having had previous experience in E.N.T. work would be considered for appointment in Senior House Officer grade.

Application forms, from the Group Secretary, at above hospital, to be returned not later than April 14, 1962. (8954)

PAEDIATRICS**OXFORD REGIONAL HOSPITAL BOARD****LOCUM CONSULTANT PAEDIATRICIAN**

wanted for three or four months, Swindon-Cirencester Area Department from June 1. Application, with names of two referees, to the Secretary, Oxford Regional Hospital Board, 43 Banbury Road, Oxford. (8849)

MANCHESTER REGIONAL HOSPITAL BOARD**Bury and Rossendale and Rochdale and District Hospital Management Committee**

Applications are invited for the post of

REGISTRAR IN PAEDIATRICS

which will be vacant in mid-April. The successful applicant will have duties in the neonatal departments and children's units at hospitals in the above Groups, which are recognized for the D.C.H. The person appointed to the post will supervise the work of Senior House Officers in both Groups and assist the Consultant Paediatrician. Married accommodation may be available. Apply, stating full details of experience, together with two referees, to Group Secretary, Bury General Hospital, Bury, Lancs. (8988)

MANCHESTER REGIONAL HOSPITAL BOARD**Royal Manchester Children's Hospital, Pendlebury (Salford Hospital Management Committee)****RESIDENT MEDICAL REGISTRAR**

required. Previous experience in paediatrics essential and preference will be given to candidates with M.R.C.P. The hospital is the chief teaching unit of the Manchester University Department of Child Health.

Applications, stating qualifications, experience, and names of two referees, to Group Secretary, Fairhope Avenue, Salford 6, Lancs, before April 14, 1962. (9001)

SAINT MARY'S HOSPITALS, Manchester**REGISTRAR**

in the Neonatal Unit of Saint Mary's Hospitals (attached to the University Department of Child Health). Resident. For 12 months from July 1, 1962. Higher qualification preferable but not essential. Previous experience in paediatrics essential. Application forms may be obtained from the undersigned, and completed by April 16, 1962.—A. R. J. Wise, General Superintendent, Saint Mary's Hospitals, Whitworth Park, Manchester 13. (8997)

THE HOSPITAL FOR SICK CHILDREN, Great Ormond Street, London W.C.1

There will be a vacancy on July 1, 1962, for a **MEDICAL REGISTRAR (Registrar grade)**

The duties will include attachment to the Cardio-vascular Unit and attendance at the Out-patient and Casualty Departments. Further particulars and application forms, to be returned by April 18, 1962, obtainable from the House Governor. (9184)

BRIGHTON AND LEWES HOSPITAL, MANAGEMENT COMMITTEE

Royal Alexandra Hospital for Sick Children, Dyke Road, Brighton (144 beds)

Vacancy for

HOUSE SURGEON

for six months from May 8, 1962. The post offers wide experience in paediatrics and is recognized for D.C.H. Open to pre-registration candidates. Applications, stating age, nationality, qualifications and experience, together with copies of recent testimonials, to be sent to the Administrative Officer as soon as possible. (9014)

OLDHAM AND DISTRICT HOSPITAL, MANAGEMENT COMMITTEE

Applications are invited for the resident post of

HOUSE OFFICER IN PAEDIATRICS

becoming vacant on April 17. The person appointed to this post will have duties in the children's and Neonatal Units of this Hospital Group. Recognized for the D.C.H.

Applications, quoting details of qualifications and experience, and the names and addresses of two referees, should be sent to the Group Secretary, Central Offices, Rochdale Road, Oldham, quoting Ref. No. K/20. (9030)

QUEEN ELIZABETH HOSPITAL FOR CHILDREN

Hackney Road, London E.2; Shadwell, London E.1; and Banstead, Surrey

HOUSE OFFICER AND SENIOR HOUSE OFFICER APPOINTMENT

For two consecutive periods of six months, from June 1, 1962. First period, House Physician, Hackney Road, graded House Officer; second period, House Surgeon, Hackney Road (two months), and Casualty Officer, Shadwell (four months), graded Senior House Officer.

Application forms (obtainable from the Secretary at Hackney Road) should be returned, with copies of three testimonials, not later than April 14, 1962. (8982)

PATHOLOGY**BIRMINGHAM REGIONAL HOSPITAL BOARD**

Whole-time or maximum part-time (nine n.h.d.)

CONSULTANT PATHOLOGIST

Duties at Midland Centre for Neurosurgery, Smethwick Hospital. Excellent facilities for research. Wide experience specialty with special

interest in neuropathology and higher qualification required. Must reside within 10 miles of hospital. Fifteen copies application, naming three referees, to Secretary, 10 Augustus Road, Birmingham 15, by May 7, 1962. Candidates may visit hospitals. (9105)

NORTH-EAST METROPOLITAN REGIONAL HOSPITAL BOARD**Chelmsford Group Hospital Management Committee**

Chelmsford and Essex and St. John's Hospitals, Chelmsford

RESIDENT REGISTRAR IN PATHOLOGY

Recognized for Dip.Path. Previous experience in pathology desirable. Duties include routine histological reporting.

Appointment subject to review after one year.

Application forms, from Secretary, Chelmsford Group Hospital Management Committee, Bellefield, London Road, Chelmsford, Essex, to be returned by April 21, 1962. (9182)

OXFORD REGIONAL HOSPITAL BOARD**REGISTRAR IN PATHOLOGY**

to the Area Laboratory at Northampton General Hospital. Post provides experience in all branches. Recognized for the D.Path. Vacant now. Applications (10 copies), on forms obtainable from the Secretary, Committee for Registrars, 43 Banbury Road, Oxford, should be returned to him by April 16. (8829)

UNITED BRISTOL HOSPITALS

(Joint appointment with the South-Western Regional Hospital Board)

Applications are invited for

SENIOR REGISTRAR IN PATHOLOGY

(Two posts, one with a special interest in chemical pathology, the other in haematology.)

The successful applicants will be appointed to work in the United Bristol Hospitals, and the appointments will be for one year in the first instance.

Application forms, to be returned not later than April 21, 1962, obtainable from the Secretary, Royal Infirmary, Bristol 2. (8918)

BERMONDSEY AND SOUTHWARK GROUP HOSPITAL MANAGEMENT COMMITTEE

St. Olave's Hospital, Lower Road, London S.E.16

SENIOR HOUSE OFFICER IN PATHOLOGY

required May 1, 1962. Resident or non-resident by arrangement. Post recognized for training for Diploma in Pathology. Applications, with names of two referees, to Pathologist. (9296)

NORTHAMPTON GENERAL HOSPITAL (545 beds)

Immediate vacancy for

SENIOR HOUSE OFFICER

in the Department of Pathology. Recognized for Dip.Path. Appointment to September 30 in first instance.

Applications, with names of three referees, as soon as possible, to S. G. Hill, Superintendent. (8850)

SOUTH MANCHESTER H.M.C.

Withington Hospital, Manchester 20

Applications are invited for the post of

RESIDENT CLINICAL PATHOLOGIST

(Senior House Officer grade), vacant May 1, 1962. Previous experience in pathology not essential, though applicants should preferably have had experience in the National Health Service, the post affording opportunities for gaining experience in all branches of clinical pathology. The laboratory has recently been extended and modernized. Applications, stating age, qualifications and clinical experience, and the names of two referees, to be forwarded to the Group Secretary by April 11, 1962. (8998)

WOKING AND CHERTSEY GROUP LABORATORY

Applications are invited for the post of

RESIDENT CLINICAL PATHOLOGIST (S.H.O.)

Vacant in early June. Training in all branches of hospital pathology. Busy and expanding laboratory. Application, with the names of two referees, to the Director, Group Laboratory, St. Peter's Hospital, Chertsey, Surrey. (8800)

PHYSICAL MEDICINE**U.S.A. NEW YORK MEDICAL COLLEGE —METROPOLITAN MEDICAL CENTER****PHYSICAL MEDICINE AND REHABILITATION FELLOWSHIP**

is available. Applications are invited for a period of one to three years. Prerequisites are permanent visa and successful completion of E.C.F.M.G. examination. Salary is \$4,000 to \$8,000, depending upon individual qualifications. Appointments made throughout the year, preferably starting in July and January. In application please include all details of education and professional training, marital status, photograph, and names of two referees. Apply to Dr. Milton Lowenthal, Department of Physical Medicine and Rehabilitation, New York Medical College, 1 East 105th Street, New York 29, New York, U.S.A. (8531)

PLASTIC SURGERY**SOUTH-EASTERN REGIONAL HOSPITAL BOARD, Scotland****SENIOR REGISTRAR**

In the Maxillo-Facial and Plastic Surgery Unit, Bangour General Hospital. Candidates should have had considerable experience in general surgery. Further details are available on application.

Apply, giving particulars of age, qualifications and experience, together with the names of three referees, to the Secretary, 11 Drumshugh Gardens, Edinburgh 3, within three weeks from the date of this advertisement. (9273)

SOUTH TEES-SIDE HOSPITAL MANAGEMENT COMMITTEE

Middlesbrough General Hospital,
Ayresome Green Lane, Middlesbrough

Applications are invited for the appointment of **SENIOR HOUSE OFFICER (Plastic Surgery)** at the above hospital. Applications, stating full details and giving names for reference, should be sent to the Hospital Secretary. (9064)

PSYCHIATRY**NORTH-EAST METROPOLITAN REGIONAL HOSPITAL BOARD**

Wartley Hospital, Brentwood, Essex

FULL-TIME OR MAXIMUM PART-TIME CONSULTANT PSYCHIATRIST

Duties at out-patient clinics as required. Modern house available.

Application forms, from Secretary (N.E.), 40 Eastbourne Terrace, W.2, to be returned by May 7. (9259)

SHEFFIELD REGIONAL HOSPITAL BOARD**CONSULTANT CHILDREN'S PSYCHIATRIST (Whole-time or maximum part-time)**

for South Lincolnshire, in association with the Child Guidance Services of Boston, Grantham, and the Holland and Kesteven parts of Lincolnshire. The appointee would be associated with progressive and expanding services, having psychologists and psychiatric social workers in post, and covering all aspects of child guidance. Application forms and further details from Senior Administrative Medical Officer, Sheffield Regional Hospital Board, Old Fulwood Road, Sheffield. Forms to be returned by April 21, 1962. (8584)

HILL END HOSPITAL
St. Albans, Herts

LOCUM TENENS ASSISTANT PSYCHIATRIST (S.H.M.O.) required immediately for an indefinite period. Applications to Secretary, Mid-Herts Group Hospital Management Committee, Bleak House, Catherine Street, St. Albans. (8801)

SHEFFIELD REGIONAL HOSPITAL BOARD**WHOLE-TIME SENIOR ASSISTANT PSYCHIATRIST**

required to act as Deputy Medical Superintendent pending any review of the medical staff establishment at Balderton Hospital, near Newark, a hospital for the mentally subnormal with 252 beds, eventually increasing to 570. Ground floor flat available. Salary scale £2,000-£2,700.

Application forms and further details from the Senior Administrative Medical Officer, Sheffield Regional Hospital Board, Old Fulwood Road, Sheffield. Forms to be returned by April 28, 1962. (8830)

SOUTH-WESTERN REGIONAL HOSPITAL BOARD

Devon and Exeter Area

Applications are invited for the appointment of a **WHOLE-TIME PSYCHIATRIST** in the Senior Hospital Medical Officer grade, at Exe Vale Hospital, Exminster, near Exeter.

Applicants must possess a higher qualification, and experience in geriatrics is desirable.

The successful candidate will be based at Exe Vale Hospital, but will also be required to visit Torbay Hospital, Torquay, one day a week.

A house or single accommodation is available.

Applications (12 copies), stating date of birth,

qualifications and experience, together with the names and addresses of two referees, should be sent to the Secretary of the Regional Hospital Board, 27 Tyndalls Park Road, Bristol 8, not later than April 30, 1962. (9276)

BIRMINGHAM REGIONAL HOSPITAL BOARD**WHOLE-TIME SENIOR REGISTRAR IN PSYCHIATRY**

Duties at Hollymoor Hospital and Oaklands O/P Clinic, Selly Oak Hospital, Birmingham. Hospital linked with Birmingham University for research in psychiatry and biochemistry. Considerable experience specialty and higher qualification, preferably D.P.M., required. Must reside within easy reach of hospital. Successful candidate may subsequently be required to spend not more than two years in a selected hospital of the United Birmingham Hospitals under the interchange scheme agreed between the two Boards. Application forms from Secretary, 10 Augustus Road, Birmingham 15, by April 24, 1962. Candidates may visit hospitals. (9106)

BIRMINGHAM REGIONAL HOSPITAL BOARD**1. Shrewsbury Group, Cophorne Hospital, Shrewsbury.****REGISTRAR IN PSYCHIATRY**

whole-time, at Shelton Mental Hospital (1,000 beds). Previous experience in general medicine desirable. Single residential accommodation available in recently modernized hospital. Recognized for D.P.M. Associated out-patient clinics. All modern forms of therapy used. Peripheral allowance of £100 per annum.

2. South Worcestershire Group, Worcester Royal Infirmary, Worcester.**PSYCHIATRIC REGISTRAR**

at St. Wulstan's Hospital, Malvern (240 beds). New psychiatric rehabilitation unit recently opened. Social and industrial methods of treatment. Scope for research. Previous experience specialty an advantage. Married or single accommodation available.

3. North Staffs (Mental A) Group, St. Edward's Hospital, Cheddleton, near Leek, Staffs.**REGISTRAR IN PSYCHIATRY**

(male or female) at St. Edward's Hospital, Cheddleton, near Leek (1,350 beds mental illness, with associated out-patient clinics in Stoke-on-Trent general hospitals). All necessary facilities for D.P.M. available. Application made for permission to pay allowance of £100 over normal salary. Single or married accommodation available. Application forms, from Group Secretaries, to be returned by April 16, 1962.

Candidates may visit hospitals. (9120)

EAST ANGLIAN REGIONAL HOSPITAL BOARD**SENIOR REGISTRAR IN PSYCHIATRY**

Little Plumstead (near Norwich) Group of Hospitals and Child Psychiatry Service. The Group (1,100 beds for mentally subnormal patients) undertakes much out-patient work, including child psychiatry clinics and is recognized as a training centre for the D.P.M. by the Conjoint Board for one year. Married or single accommodation available. Applications, stating age, experience, and names of three referees, to S.A.M.O., 117 Chester-ton Road, Cambridge, by April 30, 1962. Candidates invited to visit hospitals by direct arrangement with Physician Superintendent. (9121)

LEEDS REGIONAL HOSPITAL BOARD**REGISTRAR IN PSYCHIATRY**

Clifton Hospital, York (1,100 beds), situated two miles from the City Centre of York. Accommodation available for single person.

Applications, stating age, qualifications, and details of present and previous appointments (with dates), together with the names and addresses of three referees, to the Secretary, Joint Registrars Committee, Park Parade, Harrogate, by April 12, 1962. (9107)

LEEDS REGIONAL HOSPITAL BOARD**REGISTRAR IN PSYCHIATRY**

Menston Hospital. This is an active psychiatric hospital situated in Wharfedale some nine miles from Leeds. Current admission rate 1,600 per annum. The hospital has extensive out-patient commitments and a day hospital is to be opened

in the near future. Resident. Single accommodation available.

Candidates may visit the hospital by direct arrangements with the Physician Superintendent thereof, who will be pleased to supply further information.

Applications, stating age, qualifications, and details of present and previous appointments (with dates), together with the names and addresses of three referees, to the Secretary, Joint Registrars Committee, Park Parade, Harrogate, by April 12, 1962. (9108)

LEYTONSTONE (NO. 10) HOSPITAL GROUP**REGISTRAR IN PSYCHIATRY**

Applications are invited for the post of vacant May 16, 1962, for one year in the first instance, the duties being shared equally between Whipps Cross and Langthorne Hospitals, both of which are recognized for training for the D.P.M. The post is non-resident.

Application forms, from the Group Secretary, Leytonstone (No. 10) Hospital Group, Langthorne Hospital, London E.11, to be returned by April 18, 1962. (9265)

MANCHESTER REGIONAL HOSPITAL BOARD**SENIOR REGISTRAR IN PSYCHIATRY**

at the Bolton and District Group of Hospitals (Bolton Royal Infirmary and Bolton District General Hospital). This is an active unit at a general hospital which has its own in-patient beds and undertakes the whole range of treatments. The appointee to the post may be required to rotate to another psychiatric unit in the Greater Manchester area at a later date to continue his training and broaden his experience. D.P.M. essential.

Application forms, from the Senior Administrative Medical Officer to the Board, Chetwood Road, Manchester 8, to be returned by April 17, 1962. (9215)

OXFORD REGIONAL HOSPITAL BOARD**REGISTRAR IN PSYCHIATRY**

This is a new appointment within the Reading Area Department of Psychiatry. Duties will be mainly at Fair Mile Hospital, Wallingford, but there will also be sessions at out-patient clinics at Reading or Newbury and at the Day Hospital in Reading. There are full facilities for study for higher qualifications. Married accommodation available. The appointment will be for one year in the first instance, renewable for a second year. Applications (10 copies), on forms obtainable from the Secretary, Registrars Committee, 43 Banbury Road, Oxford, should reach him by April 16. (8833)

SHEFFIELD REGIONAL HOSPITAL BOARD

Mappery Hospital, Nottingham (1,072 beds)
(Recognized for D.P.M.)

WHOLE-TIME REGISTRAR (Psychiatry)

required. Married or single accommodation available. Free study facilities for D.P.M. at Sheffield University, for which leave and travelling expenses allowed. Appointment for one year in first instance. Apply to Secretary, Sheffield Regional Hospital Board, Old Fulwood Road, Sheffield, by April 16, 1962, giving age, nationality, qualifications, present and previous appointments (with dates), naming three referees. (9109)

SOUTH-EASTERN REGIONAL HOSPITAL BOARD, Scotland**REGISTRAR**

at Bangour Village Hospital, Broxburn, West Lothian, which is a progressive mental hospital of 1,100 beds, situated in the same grounds as an active general hospital. During the tenure of the post opportunities for interchange of duty and training at other centres in the Region may be available under the joint training scheme of the South-Eastern Regional Hospital Board and the Department of Psychological Medicine of the University of Edinburgh.

Apply, giving particulars of age, qualifications and previous experience, and the names of two referees, to the Secretary, 11 Drumshugh Gardens, Edinburgh 3, from whom further information can be obtained, within two weeks from the date of this advertisement. (9274)

The Medical Protection Society Limited

UNLIMITED INDEMNITY

Founded 1892

ASSETS EXCEED £260,000

SUBSCRIPTION: £1 for first three years for newly qualified entrants, £2 for members of more than three years' standing.

OVERSEAS INDEMNITY FOR AN ADDITIONAL SUBSCRIPTION

Full particulars from the Secretary, Dr. Alistair French, 50, Hallam Street, London, W.1

Langham 9241 (5 lines)

Psychiatry—contd.**RAVENS CRAIG HOSPITAL (Mental and General)**
Greenock (481 beds)

Applications are invited for resident post of
REGISTRAR IN PSYCHIATRY
(male or female).

The post offers experience in all branches of psychiatry, including modern forms of treatment and out-patients clinics. Experience is available also in the medical and geriatric wards. The hospital is recognized for the D.P.M., and facilities will be granted to attend courses in Glasgow.

Resident accommodation is available for a single man or woman or a furnished flat for married persons.

Applications, with full details and the names of two referees, to be forwarded to the Physician Superintendent. (9162)

BURTON-ON-TRENT HOSPITAL
MANAGEMENT COMMITTEE**St. Matthew's Hospital, Burntwood, near Lichfield**

Applications are invited for the post of
J.H.M.O.

In this psychiatric hospital of 1,300 beds. Facilities afforded for classes for D.P.M. at Birmingham. good medical library. Associated Out-patient Clinics held at General Hospitals at Burton-on-Trent, Walsall, West Bromwich, and Nuneaton. All forms of modern therapy used. Single quarters, or furnished or unfurnished house for married applicants available.

Applications, with names of two referees, to the Group Secretary, General Hospital, Burton-on-Trent. (9026)

IMPORTANT: All intending applicants should read the revised NOTICE at the top of page 42

EXE VALE HOSPITAL
Devon

JUNIOR HOSPITAL MEDICAL OFFICER
required at the Exe Vale Hospital, which consists of three sections, and which offers all-round training facilities. Duty in the first instance will be principally at the Wonford Section, Exeter, which specializes in psychoneuroses. All modern treatments, including psychotherapy. Large out-patient department, including treatment centre.

Every facility given for study for D.P.M. course, in Exeter and at Bristol University.

Furnished flat available at the Wonford Section at moderate rental. Applications, stating age, qualifications and experience, with names of two referees, to the Secretary, Exe Vale H.M.C., Exe Vale Hospital, Exminster, near Exeter. (9081)

HERRISON HOSPITAL
Dorchester, Dorset**JUNIOR HOSPITAL MEDICAL OFFICER**

Applications are invited from progressive young practitioners for the post of Junior Hospital Medical Officer. The hospital (1,217 psychiatric beds) is situated in delightful country near the Dorset coastline, and facilities exist for attendance at out-patient, child guidance and neurological clinics. The tenure of the appointment will be for two years in the first instance, after which the post will be regarded in accordance with the Platt Report. Applicants should be prepared to accept clinical responsibility, and there are opportunities for the qualification of D.P.M. Salary scale £1,100 by £60 (8) to £1,580. Residential accommodation is available in the hospital for single applicants if required. Applications, giving details of age, qualifications and experience, and the names and addresses of two referees, should be sent to the Group Secretary immediately.—A. G. Carter, Group Secretary. (9293)

SHREWSBURY HOSPITAL GROUP**JUNIOR HOSPITAL MEDICAL OFFICER**

Appointment for one year in first instance. Single residential accommodation available in recently modernized hospital. Recognized for D.P.M. Associated out-patient clinics. All modern forms of therapy used. Peripheral allowance £100 per annum.

Applications to Medical Superintendent, Shelton Hospital, Shrewsbury. (8853)

THE VALE OF USK HOSPITAL MANAGEMENT COMMITTEE

Applications are invited for the post of

JUNIOR HOSPITAL MEDICAL OFFICER
(Locum tenens)

at Llanfrehfa Grange Hospital, Llanfrehfa, Cwmbran (a hospital for the mentally subnormal). The hospital adjoins the new town of Cwmbran and is within easy reach of Newport and Cardiff.

Applications, stating age, nationality, qualifications and present appointment, together with the names of two referees, to be forwarded immediately to the Medical Superintendent, Llanfrehfa Grange Hospital, Llanfrehfa, Cwmbran, Mon. (9163)

RADIOLOGY**SOUTH-EASTERN REGIONAL HOSPITAL BOARD, Scotland****REGISTRAR IN RADIODIAGNOSIS**

Royal Infirmary of Edinburgh. Further details are available on application.

Apply, giving particulars of age, qualifications, and previous experience, together with the names of two referees, to the Secretary, 11 Drumsheugh Gardens, Edinburgh 3, within two weeks from the date of this advertisement. (9275)

THE UNITED LEEDS HOSPITALS**The General Infirmary at Leeds**

Vacancy exists for

REGISTRAR

either Trainee Radiologist or with D.M.R. Candidates with higher qualifications in medicine or surgery preferred. Terms and conditions of service for hospital medical and dental staffs apply. The appointment will be for one year in the first instance and renewable thereafter.

Applications, giving details of age, qualifications, previous posts (with dates), and three names for reference, should be sent to the Sub-Dean, School of Medicine, Leeds 1, by not later than April 19, 1962. (9268)

UNIVERSITY COLLEGE HOSPITAL
Gower Street, London W.C.1**D.M.R.D. TRAINEE**

required in X-ray Diagnostic Department for one year in the first instance from June 1, 1962. The post will be graded Senior House Officer or Registrar, according to qualifications and experience of successful candidate. Preference will be given to candidates with higher medical or surgical qualifications.

Applications, with names of two referees, to Administrator and Secretary by April 21, 1962. (9263)

RADIOTHERAPY**ST. BARTHOLOMEW'S HOSPITAL**
London E.C.1

Applications are invited for the post of

REGISTRAR

in the Department of Radiotherapy, which will become available shortly. Applications, with the names of two referees, should be submitted to the undersigned as soon as possible. The appointment will be for one year, with eligibility for election to a second year.—C. C. Carus-Wilson, Clerk to the Governors. (9204)

SURGERY**WESSEX REGIONAL HOSPITAL BOARD****PART-TIME LOCUM TENENS CONSULTANT SURGEON**

required for five or six weeks from mid-June, 1962. Eight sessions weekly will be at the Yeatman Hospital, Sherborne, and one at the Yeovil General Hospital. Residence within easy reach of the Yeatman Hospital will be a condition of the appointment.

Applications, stating age, experience, qualifications, the names of two referees, and date available, to Secretary, "Highcroft," Romsey Road, Winchester, by April 14. (9082)

FOREST GROUP HOSPITAL MANAGEMENT COMMITTEE**LOCUM RESIDENT SURGICAL REGISTRAR**

required at Connaught Hospital, Walthamstow, E.17, from April 16 to May 6. Apply Hospital Secretary. (9125)

HAMMERSMITH HOSPITAL AND POSTGRADUATE MEDICAL SCHOOL
Du Cane Road, London W.12

Applications invited for the whole-time appointment of

SENIOR SURGICAL REGISTRAR

Detailed applications, naming two referees, to Secretary, Board of Governors, Hammersmith Hospital, Du Cane Road, London W.12, by April 21. (9290)

MANCHESTER REGIONAL HOSPITAL BOARD**The Royal Infirmary, Bolton (246 beds)****RESIDENT REGISTRAR IN GENERAL SURGERY**

Post offers excellent practical experience. Recognized for F.R.C.S.

Applications, with the names of two referees, to Group Secretary, Bolton and District Hospital Management Committee, the Royal Infirmary, Bolton. (9110)

OXFORD REGIONAL HOSPITAL BOARD**REGISTRAR IN GENERAL SURGERY**

to Northampton General Hospital, with some duties in Casualty Surgery. Residential accommodation for a single person. Vacant on July 1, 1962. Applications (10 copies) on forms obtainable from the Secretary, Registrar Committee, 43 Banbury Road, Oxford, should reach him by April 24, 1962. (9111)

SHREWSBURY GROUP**SURGICAL REGISTRAR**
(Resident or non-resident)

Married accommodation probably available. Duties mainly at the Royal Salop Infirmary and Copthorne Hospital. 177 surgical beds. Higher qualification an advantage. Post vacant April 16, 1962.

Application forms, from Group Secretary, Copthorne Hospital, Shrewsbury, to be returned by April 16, 1962.

Candidates may visit hospitals. (9122)

THE UNITED LEEDS HOSPITALS**The General Infirmary at Leeds****TRAINING IN SURGERY**

Applications are invited for one of four rotating Registrar posts. These posts will rotate at six-monthly intervals through general, orthopaedic and thoracic surgery, and are for final F.R.C.S. training. Part of the period requires hospital residence.

Applications, stating age, qualifications, previous posts (with dates), and three names for reference, to be sent to the Sub-Dean, the School of Medicine, Leeds 2, by not later than April 19, 1962. (9211)

WELSH HOSPITAL BOARD**REGISTRAR, GENERAL SURGERY**

based at Bridgend General Hospital, Bridgend (381 beds), to serve Mid-Glamorgan H.M.C. May also be expected to serve other hospitals in the group. Hospital recognized for F.R.C.S.

Resident/non-resident.
Subject to review end of first year.
Application forms from S.A.M.O., Temple of Peace and Health, Cathays Park, Cardiff, within 14 days. (9187)

WESTMINSTER CHILDREN'S HOSPITAL
(Westminster Hospital Teaching Group)

Applications are invited for the post of
SURGICAL REGISTRAR AND TUTOR
from May 16, 1962. Applications (three copies), with the names of two referees, should be sent to the Secretary, Westminster Children's Hospital, Vincent Square, London S.W.1, by April 14. (9176)

NOTTINGHAM NO. 1 HOSPITAL MANAGEMENT COMMITTEE**Newark Hospital (70 beds)**

Applications are invited for the post of
JUNIOR HOSPITAL MEDICAL OFFICER
(Surgical)

Duties to commence forthwith. This hospital is situated on the Great North Road, approximately 20 miles from Nottingham, and the post offers good experience. Furnished flat available. Salary and conditions of service in accordance with Ministry regulations. Post provides for £100 per annum peripheral hospital allowance. Holder of post required to provide off-duty cover for the Medical J.H.M.O.

Applications, giving age, qualifications, experience, nationality, etc., in writing, together with the names of two referees, to be sent to the Group Secretary, General Hospital, Nottingham, as soon as possible. (8550)

BISHOP'S STORTFORD AND DISTRICT HOSPITAL**Rye Street, Bishop's Stortford, Herts**
(68 beds, Surgical, Medical and Maternity)**RESIDENT SENIOR HOUSE OFFICER**

(male) required mid-May. Duties mainly surgical. Salary £1,050 or £1,100, according to age, less £180 per annum for residential emoluments. Furnished flat available adjacent to hospital, at reasonable rent, for married applicant. Applications, stating age, nationality, qualifications and experience, with copies of recent testimonials or names of referees, to Hospital Secretary, Herts and Essex General Hospital, Bishop's Stortford, Herts. (9254)

BURTON-ON-TRENT HOSPITAL MANAGEMENT COMMITTEE**General Hospital, Burton-on-Trent****SENIOR HOUSE OFFICER (Surgery)**

required for April 12, 1962. Recognized for F.R.C.S. Married accommodation available.

Applications, stating age, qualifications, and names of two referees, to S. D. Evans, Group Secretary. (9164)

CAN YOU TRUST HIM?

Can you trust your patient's child not to get hold of his mother's iron tablets? Can you *a/ways* rely on your anaemic patient to observe the necessary care and watchfulness?

Ferrodic virtually removes the toxic risks from iron therapy. It is 100 times less toxic than ferrous sulphate, 30 times less toxic than ferrous gluconate.* Yet, because it is stabilised, this unique form of ferrous carbonate is readily absorbed to give maximum haemoglobin response . . . And, in keeping with its low toxicity, Ferrodic is exceptionally well tolerated and free from unpleasant side effects.

**Lancet, 1960, 2, 1304*

YOU CAN TRUST FERRODIC for safe oral iron therapy



Each tablet contains : ferrous iron (as ferrous carbonate) 50 mg., ascorbic acid 12.5 mg.

Manufactured in England by: Allen & Hanburys Ltd., London, E.2.



DARICON

BRAND OF OXYPHENCYCLIMINE HYDROCHLORIDE • TRADE MARK

SPANS THE SLEEPING HOURS IN ULCER THERAPY



8 TO 12 HOURS' ANTISECRETORY ACTIVITY WITH A SINGLE BEDTIME DOSE

1 dose at bedtime

provides undisturbed rest for ulcer and patient

This means that your dyspeptic patient can enjoy a full night's rest and relaxation, free from pain.

A single dose of Daricon provides 8 to 12 hours' continuous control of acid secretion and muscle spasm. This is of paramount importance because it ends that needless, nightly ritual of milk, biscuits and antacids. The patient wakes rested, relaxed and refreshed — one night nearer complete healing.

LONGEST DURATION OF ACTION

Daricon is efficiently absorbed and predictably active over a prolonged period. Moreover, Daricon has been shown to exhibit a duration of action twice that of propantheline bromide.

HIGHEST ANTISECRETORY POTENCY

Experimental studies have demonstrated that in antisecretory potency, Daricon is approximately six times as active as propantheline bromide and almost three times as active as isopropamide iodide.

CONVENIENT TWICE-A-DAY DOSAGE

Daricon offers a convenient twice-a-day dosage throughout the period of therapy; other anticholinergics may require up to four doses daily to maintain adequate symptomatic control.

for Infective **eczema-dermatitis**



eczema-
dermatitis
reactions
with
secondary
infection
suitable
for
treatment
with
Framycort
Ointment

framycort

**Framycort ointment
combines framycetin**

- with an antibiotic effect
- rapid bactericidal action
- diaphanous, transparent, easily
found in clinical practice
- virtually no patient sensitivity
reactions, nor cross-sensitization
with other antibiotics
- no systemic uses

with hydrocortisone

- anti-inflammatory
- anti-pruritic
- anti-itching

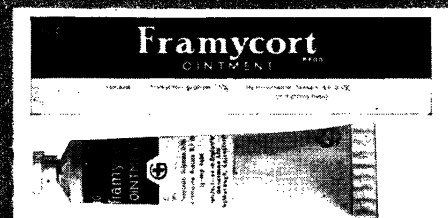

For further information, contact your local representative or write to: **Pharmacia & Upjohn, Ltd., Kew, Surrey TW20 9EX, England**



in anxiety and tension



Fentazin

PERPHENAZINE

calms placates
controls relieves

2 mg three times daily

Fentazin tablets contain 2 mg or 4 mg perphenazine.
Bottles of 50 and 500.



Allen & Hanburys Ltd. Bethnal Green London E2

'FENTAZIN' is a Trade Mark

AH 204

Surgery—contd.**BURNLEY AND DISTRICT HOSPITAL
MANAGEMENT COMMITTEE**

Reedford Memorial Hospital, Nelson (58 beds)

**SENIOR HOUSE OFFICER
IN GENERAL SURGERY**

The hospital deals mainly with general surgical cases and there are a few gynaecological beds. The Casualty Department is staffed by General Practitioners from 9 a.m. to 5 p.m. Monday to Friday inclusive, and there is a Surgical Registrar and a Senior House Officer resident in the hospital. The residential staff have also responsibility, as necessary, for 29 beds in an annexe near the main hospital. Recognized for F.R.C.S. Good accommodation is available. The hospital is pleasantly situated on the outskirts of the town. Applications, with two references, to Group Secretary, Burnley General Hospital. (9277)

**DERBY AREA NO. 1 HOSPITAL MANAGE-
MENT COMMITTEE**City Hospital, Derby
(260 beds, 12 residents)**HOUSE SURGEON**

Pre-registration/S.H.O. Recognized for F.R.C.S. if held by S.H.O. Vacant April 26, 1962. Applications, with two references, should be forwarded to the Medical Superintendent, City Hospital, Derby. (9067)

**HERTS AND ESSEX GENERAL HOSPITAL
Bishop's Stortford, Herts (368 beds)**

SENIOR HOUSE OFFICER (Surgical) required for general and orthopaedic duties. Salary £1,050 or £1,100, according to age, less £180 per annum for residential emoluments. Appointment to commence April 28, 1962, for a period of six months in the first instance, which is renewable for a further six months. Applications, stating qualifications, nationality, age, and experience, with copies of testimonials or names of two referees, to Hospital Secretary. (9255)

**NEW CROSS HOSPITAL
Wolverhampton**

SENIOR HOUSE OFFICER (General Surgery) required. Vacant May 1, 1962. Recognized for F.R.C.S. Apply, with copies of two testimonials, to the Secretary. (8804)

**PEEL HOSPITAL
Galashiels**(General hospital of 220 beds)
(Full Consultant staff)

Applications are invited for the post of **SENIOR HOUSE OFFICER** in the Department of General Surgery. Conditions of service in accordance with the regulations for National Health Service Staff. Applications, giving full particulars, together with names of two referees, to Group Medical Superintendent, Borders Hospitals Board of Management, Peel Hospital, Galashiels. Opportunity to visit hospital arranged on request.

**QUEEN VICTORIA HOSPITAL
Morecambe**

Applications are invited for the post of **RESIDENT SENIOR HOUSE OFFICER (Surgery)**. The successful applicant will be attached to the Specialist Unit. The post carries a peripheral hospital allowance of £75 per annum, and is normally tenable for one year. Apply, stating age, qualifications and experience, together with names of two Consultant referees, to Group Secretary, Royal Lancaster Infirmary, Lancaster. (9234)

**ROOKWOOD HOSPITAL
Llandaff, Cardiff****SENIOR HOUSE OFFICER
(Surgical and Orthopaedic)**

required immediately. Form of application from Group Secretary, Cardiff H.M.C., 44 Cathedral Road, Cardiff. (9065)

**SOUTH CHESHIRE HOSPITAL MANAGE-
MENT COMMITTEE**Crewe and District Memorial Hospital
(142 beds)**HOUSE OFFICER (Surgical)**

Pre-registration or S.H.O. grade. If pre-registration, salary includes £75 additional to scale. Post approved for F.R.C.S. Modern twin theatre units. Now vacant. Applications, stating age, qualifications, etc., with names of two referees, to be sent to the Group Secretary, Barony Hospital, Nantwich, Cheshire. (9195)

**THE GUEST HOSPITAL
Dudley (154 beds)**

SENIOR HOUSE OFFICER (Surgery) Post now vacant. Apply Group Secretary, The Guest Hospital, Dudley, Worcs. (8634)

**THE FOUNTAIN AND CARSHALTON GROUP
HOSPITAL MANAGEMENT COMMITTEE**Queen Mary's Hospital for Children,
Carshalton, Surrey
(A comprehensive children's hospital)**RESIDENT HOUSE SURGEON**

(Senior House Officer) required. 80 orthopaedic beds and 60 acute and general beds. Applications, stating age, qualifications and experience, together with copies of three testimonials, should reach the Group Secretary not later than April 14, 1962. (8785)

UNITED MANCHESTER HOSPITALS

Manchester Royal Infirmary, Manchester 13

SENIOR SURGICAL HOUSE OFFICER

To commence on June 15, 1962. Whole-time, mainly non-resident appointment and training post, tenable for six months, renewable for a second six months. Duties allotted in the Department of Orthopaedic Surgery, Casualty Department, and General Surgical Units in rotation. Resident on alternate nights for 14 weeks when attached to the Orthopaedic Unit. Post recognized as fulfilling the casualty requirements for the F.R.C.S. Application form, obtainable from the Secretary, Manchester Royal Infirmary, Oxford Road, Manchester 13, returnable by April 24, 1962. (9123)

**YORK "A" AND TADCASTER HOSPITAL
MANAGEMENT COMMITTEE**

City Hospital

LOCUM TENENS HOUSE SURGEON

required from April 29 to May 6, 1962. Post is of S.H.O. grade. Applications to Group Secretary, Bootham Park, York. (9083)

**BIRMINGHAM, SOLIHULL HOSPITAL
Lode Lane, Solihull, Warwickshire****HOUSE SURGEON**

(Pre-registration). General hospital, offering good experience. Recognized F.R.C.S. Six other resident medical staff. Vacant mid-April. Applications, naming two referees, to the Medical Superintendent as soon as possible. (8855)

**BOLINGBROKE HOSPITAL
Wandsworth Common, S.W.11****HOUSE SURGEONS**

(Two posts). Vacant May 2 and 18. Resident. Pre- and post-registered candidates. Apply to Hospital Secretary, with copies of three recent testimonials. (9084)

**BOURNEMOUTH AND EAST DORSET
HOSPITAL MANAGEMENT COMMITTEE**

Poole General Hospital, Poole, Dorset

HOUSE SURGEON

(pre-registration) required May 13, 1962. Post recognized for F.R.C.S. and F.R.C.S.(Ed.). Applications to the Hospital Secretary. (9085)

**EASTBOURNE, ST. MARY'S HOSPITAL
(255 beds)**

Applications are invited for the pre-registration post of

HOUSE SURGEON

for General Surgery in a busy, well-equipped hospital. Staff of six House Officers. Post recognized by Royal College of Surgeons and attracts a peripheral allowance of £75 per annum. Applications, stating age, nationality, qualifications and experience, with copies of two recent testimonials, to the Group Secretary, 29 Bedfordwell Road, Eastbourne. (9072)

**EPSOM GROUP HOSPITAL MANAGEMENT
COMMITTEE**Epsom District Hospital, Dorking Road, Epsom,
Surrey**RESIDENT HOUSE SURGEON**

required May 9 for General Surgery. Pre-registration post, recognized for F.R.C.S. Applications, stating age, qualifications and experience, with copies of two recent testimonials, should be sent, as soon as possible, to Group Secretary at above address. (8783)

**IPSWICH AND EAST SUFFOLK HOSPITAL
Heath Road Wing, Ipswich (280 beds)****HOUSE SURGEON**

to General Surgeons. Post (pre-registration) vacant May 18, 1962. Applications, giving details, together with copies of recent testimonials, to the Hospital Secretary. (9126)

**KENT AND SUSSEX HOSPITAL
Tunbridge Wells (General 291 beds)****PRE-REGISTRATION HOUSE SURGEON**

required. Vacant April 29, 1962. Apply, giving age, qualifications, experience, and names of two referees, to Hospital Secretary. (9023)

**HUDDERSFIELD HOSPITAL MANAGEMENT
COMMITTEE**

Huddersfield Royal Infirmary (285 beds)

HOUSE SURGEON

required, to commence duties on April 17, 1962. The post is recognized as a pre-registration appointment and for the F.R.C.S. Salary in accordance with national scales. Applications, together with copies of three recent testimonials, to be addressed to the undersigned as soon as possible.—H. J. Johnson, Group Secretary, Huddersfield Hospital Management Committee, the Royal Infirmary, Huddersfield. (9256)

LEEDS REGIONAL HOSPITAL BOARD**HOUSE SURGEONS**

Recognized pre-registration posts will be available for the six months commencing May 1, 1962, in the following hospitals, approved under the Medical Act, 1950:

Scarborough Hospital (191 beds)—One vacancy.
*Huddersfield Royal Infirmary (285 beds)—Two vacancies.

Royal Halifax Infirmary (301 beds)—One vacancy.

* Recognized for F.R.C.S.

Application forms can be obtained from the Secretary to the Board, Park Parade, Harrogate, or from the Dean, School of Medicine, Thoresby Place, Leeds 2, and should be returned to either of the above-named as soon as possible. Applications may be made in advance of results of final examination. Candidates wishing to apply for posts at more than one hospital should complete a separate form in respect of each hospital. (8835)

**MACCLESFIELD AND DISTRICT HOSPITAL
MANAGEMENT COMMITTEE****PRE-REGISTRATION HOUSE OFFICER
IN SURGERY**

Acute Surgical Unit. Recognized for F.R.C.S. purposes. Main casualty duties undertaken by senior resident practitioner.

Apply immediately, with full particulars and names of two referees, to Group Secretary, Wilberby House, Cumberland Street, Macclesfield. (8856)

**MID-GLAMORGAN HOSPITAL MANAGE-
MENT COMMITTEE**Bridgend General Hospital,
Quarella Road, Bridgend, Glam.

Applications are invited for the post of

HOUSE SURGEON

for the period ending July 31, 1962. This hospital is recognized for the F.R.C.S. and approved by the General Medical Council for pre-registration service. Applications, giving full particulars and the names and addresses of two referees, to be submitted to the Group Secretary of the Committee, 8 Wind Street, Neath, Glam. (9217)

**ROYAL BUCKINGHAMSHIRE AND
ASSOCIATED HOSPITALS MANAGEMENT
COMMITTEE, Aylesbury****HOUSE SURGEON**

required to Aylesbury Group Department of Surgery at Tindal General Hospital. Post vacant early May. Pre-registration post, but registered practitioners invited to apply. The post offers wide experience of general surgery with operative practice. Recognized for F.R.C.S. The acute surgical unit consists of 85 beds. No casualty department. Small modern flat may be available. Apply, with copies of two testimonials, to the Administrative Officer, Tindal General Hospital, Aylesbury. (9113)

**ROYAL EAST SUSSEX HOSPITAL
Hastings (146 beds)**

Applications are invited for the post of **PRE-REGISTRATION HOUSE SURGEON** in General Surgical and Urological Surgery. The hospital is the main surgical unit in the Group, with a resident staff of four. The post is recognized for the F.R.C.S., for which it offers excellent experience. The appointment is for six months and falls vacant on April 20, 1962. A furnished flat may be available if required. Applications, stating age, nationality, qualifications and experience, with copies of three recent testimonials or the names of two referees, to the Administrator.

**ST. CHARLES' HOSPITAL
Ladbroke Grove, W.10****HOUSE SURGEON**

(pre-registration) required. Applications, stating age, qualifications and experience, together with names and addresses of two referees, to Hospital Secretary immediately. (9213)

**WORTHING GROUP HOSPITAL MANAGE-
MENT COMMITTEE**Southlands Hospital, Shoreham-by-Sea, Sussex
(411 beds)**HOUSE SURGEON**

Post vacant April, 1962. Recognized by R.C.S. for Fellowship. Entails duties mainly in orthopaedics, but includes some general surgery. Applications to Hospital Secretary immediately.—A. V. Oakton, Group Secretary. (9066)

Surgery—contd.**ST. JOHN'S HOSPITAL**
Morden Hill, S.E.13**HOUSE SURGEON**

Pre- or post-registration House Surgeon in General Surgery and Gynaecology required immediately for six months. Candidates should have held at least one previous House Officer post. Apply to Hospital Secretary. (9112)

THORACIC SURGERY**LEEDS (GROUP B) HOSPITAL MANAGEMENT COMMITTEE****Killingbeck Hospital, York Road, Leeds 14**

Applications are invited for the post of **SENIOR HOUSE OFFICER IN THORACIC SURGERY**

at the above hospital, which is a Regional Cardio-Thoracic Surgical Centre.

Salary and conditions as laid down for hospital medical staff.

Applications, stating age, qualifications and experience (with relevant dates), together with the names and addresses of two referees, to be sent to the Group Secretary, Seacroft Hospital, York Road, Leeds 14. (8952)

VENEREOLOGY**NORTH-EAST METROPOLITAN REGIONAL HOSPITAL BOARD****Southend-on-Sea Group of Hospitals****PART-TIME CONSULTANT VENEREOLOGIST**

for three sessions a week to V.D. Clinic at West-cliff Hospital, Southend-on-Sea.

Application forms, from Secretary (N.E.), 40 Eastbourne Terrace, W.2, to be returned by May 7. (9261)

PUBLIC HEALTH**CITY OF BRADFORD HEALTH DEPARTMENT****APPOINTMENT OF ASSISTANT MEDICAL OFFICER AND SCHOOL MEDICAL OFFICER**

Applications are invited from registered medical practitioners for the above combined post, which, in addition to normal duties in these two services, will provide opportunities for experience in other fields of Public Health work, including administration.

The post is normally combined with the part-time course for the Diploma in Public Health at the University of Leeds, and arrangements will be made for the successful candidate to attend this course.

Salary scale £1,295 by £65 (5) to £1,620 by £75 (3) to £1,845.

The post is superannuable and the successful candidate will be required to pass a medical examination.

Application forms and further details may be obtained from the Medical Officer of Health, Town Hall, Bradford 1, and should be returned to the undersigned within 14 days of the appearance of this advertisement.—Henry Patten, Town Clerk, Town Hall, Bradford 1. (9210)

CITY OF STOKE-ON-TRENT (Public Health Department)**APPOINTMENT OF ASSISTANT MEDICAL OFFICER (Maternity and Child Welfare Services)**

Applications are invited from qualified medical practitioners, male or female, for the post of Assistant Medical Officer for the Maternity and Child Welfare Services. Candidates should have experience in diseases of children and obstetrics. Opportunity will be given for hospital contact with both paediatrics and obstetrics. The possession of a D.P.H., D.C.H., or D.Obst.R.C.O.G. will be considered an additional qualification.

The salary will be at the rate recommended by the Whitley Council, with starting salary according to experience.

The appointment will be subject to the provisions of the Local Government Superannuation Acts, 1937/1953, and the successful candidate will be required to pass a medical examination.

Forms of application may be obtained from the Medical Officer of Health, Public Health Department, Glebe Street, Stoke-on-Trent, and should be returned to the undersigned accompanied by the names of three referees.—Harry Taylor, Town Clerk, Town Hall, Stoke-on-Trent. (8837)

CHESHIRE COUNTY COUNCIL**Municipal Borough of Ellesmere Port**
Rural District of Chester
Rural District of Tarvin**MEDICAL OFFICER OF HEALTH AND DIVISIONAL MEDICAL OFFICER**

Applications are invited from registered medical practitioners, holding a Diploma in Public Health or similar registered qualification, for the above whole-time appointment. The duties will be five-

eleven M.O.H. and six-eleventh County Council. The total salary for the appointment will be £2,511 7s. 3d. per annum, rising by annual increments as recommended by the Medical Whitley Council (Committee "C") to £3,082 16s. 9d. per annum.

Candidates must possess administrative ability and have a sound knowledge and experience of the organization of public health services.

The person appointed will not be permitted to engage in private practice.

The appointment will be subject to the Local Government Superannuation Act, 1953, and the successful applicant will be required to pass a medical examination.

Applications, marked "M.O.H.," stating age, qualifications and experience, together with the names and addresses of three persons to whom reference may be made, should be sent to the Clerk to the South-West Cheshire Divisional Health Committee, Municipal Offices, Whitby Hall, Ellesmere Port, Wirral, Cheshire, to arrive not later than April 28, 1962. Canvassing, directly or indirectly, will disqualify.—R. J. Bernie, Clerk to South-West Cheshire Divisional Health Committee. Arnold Brown, County Medical Officer of Health. (9114)

CHESHIRE COUNTY COUNCIL**Urban District of Middlewich**
Urban District of Northwich
Urban District of Winsford
Rural District of Northwich**MEDICAL OFFICER OF HEALTH AND DIVISIONAL MEDICAL OFFICER**

Applications are invited from registered medical practitioners, holding a Diploma in Public Health or similar registered qualification, for the above whole-time appointment. The duties will be five-eleventh M.O.H. and six-eleventh County Council. The total salary for the appointment will be £2,476 2s. 9d. per annum, rising by annual increments as recommended by the Medical Whitley Council (Committee "C") to £3,047 12s. 4d. per annum.

Candidates must possess administrative ability and have a sound knowledge and experience of the organization of public health service.

The person appointed will not be permitted to engage in private practice.

The appointment will be subject to the Local Government Superannuation Act, 1953, and the successful applicant will be required to pass a medical examination.

Applications, marked "M.O.H.," stating age, qualifications and experience, together with the names and addresses of three persons to whom reference may be made, should be sent to the Clerk to the Joint Medical Officer of Health Committee, the Council House, Northwich, to arrive not later than April 11. Canvassing, directly or indirectly, will disqualify.—H. D. Hocking, Clerk to Joint Medical Officer of Health Committee. Arnold Brown, County Medical Officer of Health. (8836)

COUNTY BOROUGH OF ROTHERHAM**Applications are invited from registered medical practitioners (male) for the post of**
DEPUTY MEDICAL OFFICER OF HEALTH
AND DEPUTY PRINCIPAL SCHOOL MEDICAL OFFICER

at a salary within the range of £1,850 by £50 (5) to £2,100. The commencing salary will be determined at a point within the scale, having regard to the experience of the successful candidate.

Applicants must possess a D.P.H. and have had previous experience in school health, maternity and child welfare, and general public health work. The person appointed will be responsible, under the direction of the Medical Officer of Health, for carrying out administrative and other duties in all sections of the work of the Health Department, and must be capable of assuming full responsibility for the department when necessary. The appointment is whole-time, and the successful candidate will not be allowed to engage in private practice.

The appointment will be terminable at any time by three months' notice in writing on either side, and will be subject to the Medical Whitley Council's General Conditions of Service for Public Health Medical Officers. The successful candidate will be required to pass a medical examination. Housing accommodation is available if required.

Forms of application and further information may be obtained from the Medical Officer of Health, Municipal Offices, Rotherham, and must be returned to him, giving the names of three referees, and endorsed "Deputy Medical Officer of Health," by April 16, 1962. Canvassing will disqualify.—John S. Wall, Town Clerk, Municipal Offices, Rotherham. (8807)

COUNTY BOROUGH OF BOLTON**ASSISTANT MEDICAL OFFICER OF HEALTH AND SCHOOL MEDICAL OFFICER**

Applications for the above post are invited from registered medical practitioners. Duties mainly of a clinical nature, but opportunity will be given for experience in general public health activities. Possession of a D.P.H., D.C.H., D.Obst.R.C.O.G. qualification desirable.

Salary scale £1,295 by £65 (5) by £75 (3) to £1,845. In fixing the commencing salary consideration will be given to previous experience and

higher qualifications. Post superannuable, subject to satisfactory medical examination, and terminable by three months' notice on either side.

Application forms, obtainable from me, must be returned by May 4.—Philip S. Rennison, Town Clerk, Town Hall, Bolton. (9278)

COUNTY BOROUGH OF BRIGHTON**ASSISTANT MEDICAL OFFICER OF HEALTH**

Applications are invited from medical men and women under 45 for this new appointment, which offers experience in all aspects of the health work of an all-purpose authority, including school health. D.P.H. preferable.

Salary in the range of £1,295-£1,845 per annum, according to experience. Car allowance.

Applications, on forms to be obtained from the Medical Officer of Health, Health Department, Royal York Buildings, Brighton 1, Sussex, to be returned not later than April 30, 1962. (9068)

COUNTY BOROUGH OF WEST HARTLEPOOL**APPOINTMENT OF FEMALE ASSISTANT MEDICAL OFFICER OF HEALTH**

Applications are invited for the above appointment from registered medical practitioners. The possession of the D.P.H. or D.C.H. will be an advantage.

The person appointed will be engaged in maternity and child welfare and school health services, the successful applicant will also be required to attend to such other duties as may from time to time be allocated to her by the Medical Officer of Health.

The appointment will be subject to the Whitley Council's scale and conditions. Salary £1,295 per annum to £1,845, per annum, according to experience. Consideration will be given to the payment of a car allowance.

The appointment will be subject to a medical examination for superannuation purposes and to two months' notice in writing on either side.

Applications, stating age, qualifications and experience, and giving names and addresses of three referees, must be received by the Medical Officer of Health, Durham House, Victoria Road, West Hartlepool, not later than April 27, 1962.—Eric J. Waggott, Town Clerk, Municipal Buildings, West Hartlepool. (8972)

COUNTY COUNCIL OF THE WEST RIDING OF YORKSHIRE**JOINT APPOINTMENT OF SENIOR ASSISTANT COUNTY MEDICAL OFFICER AND SCHOOL MEDICAL OFFICER to the West Riding County Council and DEPUTY MEDICAL OFFICER OF HEALTH to the Cudworth, Darfield, Darton, Dodworth, Royston, Wombwell, and Worsbrough Urban Districts**

Applications invited from registered medical practitioners with at least three years' experience since full registration, holding the D.P.H. or nearing completion of training for the D.P.H., and approved for the ascertainment of educationally sub-normal children. Duties mainly in the School Health and Infant Welfare Services, but in addition the person appointed will be required to act for the Divisional Medical Officer and Medical Officer of Health in his absence, and will be appointed Deputy Medical Officer of Health to the constituent authorities. Salary £1,395 to £1,945 per annum. County Council scale of travelling and subsistence allowances. Post superannuable and subject to medical examination. Forms of application from the undersigned, to be returned not later than April 25, 1962.—Ronald W. Elliott, County Medical Officer, County Hall, Wakefield. (9246)

COUNTY OF MERIONETH**DISTRICT MEDICAL OFFICER OF HEALTH AND ASSISTANT COUNTY MEDICAL OFFICER**

Applications are invited from registered medical practitioners, with D.P.H. or equivalent, for the above appointment, at a salary within the scale £2,042 13s. to £2,486 16s.

Forms of application and further particulars may be obtained from the Clerk of the County Council, County Offices, Penarlag, Dolgellau, by whom applications must be received by Monday, April 23, 1962. (9279)

LANCASHIRE COUNTY COUNCIL**APPOINTMENT OF ASSISTANT DIVISIONAL MEDICAL OFFICERS**

Applications are invited from registered medical practitioners for appointment to vacancies which exist in:

1. Rawtenstall
2. Radcliffe
3. Heywood
4. Dalton-in-Furness
5. County Area Adjacent to Blackpool.

Possession of Diploma in Public Health desirable but not essential. Salary scale £1,295 to £1,845. Commencing point will be according to experience. Assisted car purchase scheme and car allowance in accordance with County Council's scale.

Application forms and further particulars from County Medical Officer of Health, Serial 3579, East Cliff County Offices, Preston, to be returned not later than April 26, 1962. (9206)

Public Health—contd.**GLOUCESTERSHIRE COUNTY COUNCIL**

Stroud and Nailsworth Urban Councils, and
Dursley, Stroud and Thornbury Rural District
Councils

**APPOINTMENT OF DIVISIONAL MEDICAL
OFFICER OF HEALTH AND
MEDICAL OFFICER OF HEALTH**

Applications are invited for this post, which is whole-time and involves an approximately equal distribution of duties between the County Council and the five County District Councils. The salary and conditions of service are in accordance with the Medical Council of the Whitley Council for the Health Services, and is £1,156 5s. rising by £43 15s. (3), £46 17s. 6d. (1), £50 (4) to £1,534 7s. 6d. in respect of the County Council duties, and £1,440 rising by £37 10s. (4), £40 (1) to £1,630 in respect of District Council duties.

The selected candidate will be required to provide a motor car; travelling expenses will be payable on the approved scale.

The appointment is superannuable, and the passing of a medical examination will be necessary.

Applicants must hold a Diploma in Public Health, and in respect of the County Council duties will act under the general direction of the County Medical Officer of Health. The appointment will be subject to three calendar months' notice, in writing, on either side.

Applications, stating age, qualifications and previous experience, together with the names of two persons to whom reference may be made, should be sent to the Clerk of the Central Gloucestershire United Districts (M.O.H.) Committee, Stokefield House, Thornbury, Bristol, not later than April 21, 1962.—Guy H. Davis, Clerk of the County Council. J. L. Judd, Clerk of the Central Gloucestershire United Districts (M.O.H.) Committee. (9173)

GOVERNMENTAL**MINISTRY OF LABOUR**

Applications are invited from registered medical practitioners for a part-time appointment as Medical Officer at the Industrial Rehabilitation Unit and Government Training Centre at Cardiff. Duties include general medical supervision of disabled and other persons undergoing rehabilitation at the unit and giving advice as to their capacity for future employment. Attendance required for about 17 hours weekly. Remuneration £1,050 per annum. Industrial experience an advantage.

Applications, stating age and full details of qualifications and experience, should be addressed to the Controller, Ministry of Labour, Wales Office, Dominions House, Queen Street, Cardiff. Closing date April 21, 1962. (9201)

TREASURY MEDICAL SERVICE

Applications are invited from medical practitioners, practising in the districts detailed below, for appointment, in a part-time and mainly advisory capacity, as

LOCAL TREASURY MEDICAL OFFICER

for each of the places or groups of places shown. The town shown in brackets after the place-names indicates the Head Post Office Area in which the place, or group of places, is situated. Applicants must have a surgery in the area stated.

Successful applicants will be required to examine and report on the condition of certain Government Officers, teachers, candidates for appointment, etc., who may be referred to them from time to time; and to attend when summoned to an emergency case of accident or sudden illness occurring in a Government office in the neighbourhood of his surgery.

Fees for this work, and mileage allowance where journeys in excess of a certain distance are necessary, will be paid on a scale agreed with the British Medical Association.

Intending applicants should write, within fourteen days, to Treasury Medical Adviser, Treasury Chambers, Whitehall, London S.W.1, for a form on which application may be made. Applicants should be not more than 60 years of age.

The places for which applications are invited are as follows:

England and Wales

Rawtenstall and Haslingden (Rossendale)
Saltburn by the Sea (Saltburn by the Sea)
West Bromwich (West Bromwich)

Scotland

Old Kilpatrick and Dalmeir (Glasgow).

REPUBLIC OF IRELAND**ROTUNDA HOSPITAL
Dublin****REGISTRAR IN OBSTETRICS AND
GYNAECOLOGY**

Applications are invited for the above post, tenable in the first instance for one year from July 1, 1962, with eligibility for renewal for a further year. The post affords combined recognition in obstetrics and gynaecology for the M.R.C.O.G. Salary £1,022 per annum, plus free emoluments. Applications, together with names of two referees, to the Hospital Secretary by April 15, 1962. (9280)

INDUSTRIAL APPOINTMENTS

Attention is drawn to the British Medical Association's statement of policy on the Remuneration of Industrial Medical Officers (as revised in the light of the Report of the Royal Commission on Doctors' and Dentists' Remuneration, 1960, and approved by the Representative Body, 1961), which is available on request from the Secretary.

**STEEL INDUSTRY
MEDICAL OFFICER**

The Medical Department of the Steel Company of Wales Limited, Steel Division, require a Male Medical Officer who will be responsible to the Chief Medical Officer of the Division.

Candidates should not be older than 35 years of age, and have had a good clinical background including practical casualty experience. An interest in preventive medicine is essential.

Commencing salary will be within the current B.M.A. range for Assistant Medical Officers in industry, or of the Medical Officer grade if previous experience warrants such placing.

The successful candidate will have the opportunity of gaining experience in Industrial Medicine in a Division of the Company which has 17,400 employees.

The Company operates a contributory Pension Scheme.

Write for application form to:

**Superintendent, Personnel Services,
THE STEEL COMPANY OF WALES LIMITED,
(Steel Division) Abbey Works, Port Talbot, Glam.**

to be returned not later than April 21, 1962.

(8860)



THE STEEL COMPANY OF WALES LIMITED

SERVICES**THE MEDICAL SERVICE OF THE ROYAL NAVY
VACANCIES FOR MEDICAL OFFICERS**

The Royal Navy offers Short Service Commissions of 3 or 5 years' duration to registered medical practitioners of British nationality. Opportunity exists for transfer to Permanent Commission, by selection, after one year's service. There are facilities for postgraduate study and training for higher degrees with a view to specialization, in the case of officers entered on 5-year short service and on Permanent Commissions. Specialities include Underwater Physiology, Nuclear and Aviation Medicine, as well as the usual clinical subjects.

Pay:

On entry a Surgeon Lieutenant married and over the age of 25 years will receive £1,195, with annual pay increments thereafter and a tax-free ration allowance of £112 p.a. if unaccommodated. Additional allowances are paid for children's education, disturbances involving essential moves of family, and for service overseas.

Gratuities and Pensions:

Gratuities are payable on completion of short service commissions:

3 years' service, £1,500 tax free

5 years' service, £3,000 tax free

Those officers accepted for Permanent
Commissions receive £1,500 (Taxable).

Service becomes pensionable after 16 years.

For further details apply to:

THE MEDICAL DIRECTOR-GENERAL OF THE NAVY,
Medical Department (Admiralty), Queen Anne's Mansions, London S.W.1.

Republic of Ireland—contd.**UNIVERSITY COLLEGE, DUBLIN****PROFESSORSHIP OF ANATOMY**

Applications are invited by the Governing Body of University College, Dublin, for the above statutory office. Salary within the range £2,016 to £2,592, but this scale is under review.

Applicants must forward to the Secretary and Bursar, University College, Dublin, 150 copies of their applications and testimonials to be received by him not later than May 1, 1962.

The attention of candidates is drawn to the fact that full details of qualifications and experience with supporting testimonials should be given in their applications.

Further particulars may be obtained from J. P. MacHale, Secretary and Bursar, University College, Earlsfort Terrace, Dublin 2.

OVERSEA (Vacant)

HALF-SHARE SOUTH AUSTRALIAN
country practice for sale, unopposed, situated lower River Murray, 65 miles from Adelaide, new 26-bed hospital freely available. Home available for rent or buy. Goodwill £3,000.—Box 3418, B.M.J.

ALBERTA. ASSISTANT REQUIRED FOR
general practice group conducted by two British graduates. Starting salary \$700 monthly. Early view if suitable.—Details from M.P.A.B., B.M.A. House, Tavistock Square, W.C.1.

CANADA, 40 MILES U.S. BORDER, PRACTICE
and house for sale. Income \$27,000 per annum. Low premium.—Details, Percival Turner Medical Agency, 25 Maiden Lane, W.C.2.

DERMATOLOGIST. A QUALIFIED DERMATO-
logist is required by a large group of specialists in private practice at Winnipeg, Canada. This position offers an excellent immediate income and could lead to early partnership. Applications should be addressed to the Business Manager, Manitoba Clinic, 790 Sherbrook Street, Winnipeg 9, Manitoba, Canada.

INTERNIST. SMALL GROUP IN ALBERTA
require general practitioner with special training in internal medicine. Progressive town with good recreational facilities, excellent hospital, and congenial clinic. Partnership programme for the right man. Write, giving references, age, religion, marital status, and full details of medical training to Dr. D. White, Wainwright, Alberta, Canada.

NEW ZEALAND. GENERAL PRACTICE.
House and surgery available at moderate rental to doctor wishing emigrate. Vacant possession. No premium.—Apply Town Clerk, Manaia, Taranaki.

Oversea (Vacant)—contd.

NEW ZEALAND. PROSPEROUS SOUTH
Auckland well-established practice with ideal family residence of five bedrooms and double garage. Will consider leasing or selling of practice only. Attractive ½-acre section. Income £6-7,000 per annum. Price £12,500.—Auckland Medical Agency, P.O. Box 8686, Auckland, N.Z.

SOUTH AFRICA. GROUP PRACTICE RE-
quire Surgeon. Equal share after year's assistantship. Salary £175 per month. Premium by instalments. Passage paid to S. Africa. London interviews may be arranged. Details from M.P.A.B., B.M.A., W.C.1.

UNUSUAL OPPORTUNITY FOR ONE OR
more general practitioners unequalled in Britain. Texas, U.S.A., village offers new, fully equipped clinic, with hospital privileges in nearby towns, to qualified British physicians. Present physician leaving for residency. Active practice and goodwill given without cost to incoming doctor.

Community offers housing, guaranteed minimum income, and physical and financial aid during transitional period of obtaining licence, etc. Village has recently become one of Texas oil centres and opportunities are unlimited. Neighbouring M.D. is recent Edinburgh graduate, who gives his endorsement to this advertisement.

Sincerely interested physicians write Doctor Procurement Committee, Powell Memorial Clinic, P.O. Box 36, Centerville, Texas.

OCEAN ISLAND, Central Pacific

The British Phosphate Commissioners invite applications for the position of Assistant Medical Officer at Ocean Island, Central Pacific.

The applicant should be British born and have British university degree. Terms of engagement: initially 3½ years' contract, renewable by mutual arrangement; commencing salary £1,745 Australian currency per annum. Furnished house provided; free board for single man, or allowance of £300 per annum in lieu thereof for married man. First-class travel. No income tax on Island earnings. Intermediate leave of two months at end of first 21 months; three months in England at end of contract if re-engaged, otherwise three months' holiday pay. Climate healthy, all amenities. Fully equipped hospital. Applications, in writing, to the British Phosphate Commissioners, 2 Grosvenor Gardens, London S.W.1, giving full particulars of qualifications and experience, with copies of testimonials. (6857)

THE UGANDA COMPANY LIMITED
requires a
MEDICAL OFFICER

with qualifications registrable in the United Kingdom for general duties on its estates in the Western Province of Uganda. Duties include the medical care of all employees, including over 4,000 Africans, and control and supervision of estate hospital. Previous experience of medicine and hygiene in a tropical climate helpful. Age 35-40, preferably married.

Salary £2,000 to £2,500, according to experience, plus: free housing and hard furnishings. After each two years' service three months' home leave with full pay. Three weeks' local leave during each tour. Contributory Provident Fund. Free passages for employee, wife and child on appointment and leaves. Allowance up to £200 per annum for each child educated in the United Kingdom and one extra return passage during each tour for such a family.

Apply in writing to 16 Byward Street, London E.C.3, or P.O. Box 1, Kampala, Uganda. (9245)

NEW ZEALAND. EAST COAST NORTH
Island city. General practice. Annual income £4,000. Premium for goodwill £1,250.—Details from M.P.A.B., B.M.A. House, Tavistock Square, W.C.1.

RADIOLOGIST WANTED, OTTAWA, CANADA.
Private radiological office plus smaller hospitals. Permanently or temporarily. Immediately. Please reply relevant information by aerogramme to Drs. McNabb, Roger and Fraser, Medical Arts Building, Ottawa.

WANTED. ONE GENERAL PRACTITIONER,
one General Surgeon for group practice in Saskatchewan city. Contract basis for two years, followed by partnership. No capital required. State full particulars first letter, including date of availability.—Box 3453, B.M.J.

INTERNATIONAL COMPANY REQUIRES
services of doctor in Sumatra, Indonesia. Applicants should be married, under 40, and qualified to take charge of large hospital. Competent knowledge of surgery and tropical diseases essential, preferably with postgraduate degrees. Two three-year assignments considered minimum. Residence required about September. Apply Box 3335, B.M.J., giving qualifications, experience, etc.

A.M.A. APPROVED ROTATING INTERNSHIP
offered in a 180-bed general hospital. Stipend \$275 per month, plus complete maintenance, which includes housing for the intern and his family, uniforms, laundry of uniforms and meals for the intern. Free housing in furnished apartments for married interns. E.C.F.M.G. Certificate required. Apply Administrator, Mercy Hospital, Benton Harbor, Michigan, U.S.A. (8534)

ANAESTHESIA RESIDENCIES AVAILABLE AT
the Montefiore Hospital in New York. First-year residencies for untrained, and second- and third-year residencies for partially trained physicians. Opportunity to gain experience with all types of agents and methods. If desired, research facilities also available. Remuneration from \$3,780 to \$4,320 per annum. For further details write to Dr. Francis F. Foldes, Montefiore Hospital, 210th Street, New York 67, N.Y., U.S.A.

APPLICATIONS ARE INVITED FOR
academic staff positions in both diagnostic and therapeutic radiology for a Mid-Western American Medical School in a university community. Minimum qualifications should be or be equivalent to American Board of Radiology certificate. Salary \$12,000 to \$15,000, depending upon experience. State qualifications and personal background.—Box 3349, B.M.J.

APPLICATIONS ARE INVITED FOR AN
Associate Radiologist for general hospital practice in North-Western Ontario, Canada. Applicants must be under 40 years of age and be prepared to become licensed to practise in Ontario. Preference will be given to those trained and/or experienced in radiodiagnosis and radiotherapy, but radiotherapy is not essential. Salary range \$12,000 to \$20,000, depending on qualifications. Excellent opportunity for permanent position. Forward full details as to training and experience and the names of two references to W. A. Hargan, M.D., D.R., Director, Department of Radiology, St. Joseph's General Hospital, Port Arthur, Ontario, Canada. (8757)

APPLICATIONS ARE INVITED FOR ONE OR
two-year appointment to the Department of Anaesthesia. Appointments made throughout the year. Applicants must be registered with the General Medical Council, or eligible to practise in Manitoba, and have not less than two years in full-time anaesthesia or hold the D.A.

This is a 700-bed acute general teaching hospital of the University of Manitoba, where every surgical procedure is carried out, including "open heart." For further particulars write to Dr. M. Minuck, Assistant Professor and Director, Department of Anaesthesia, St. Boniface General Hospital, St. Boniface, Manitoba, Canada. Salary \$600 per annum, including transportation from the United Kingdom. (8928)

CATHOLIC MISSION HOSPITALS. DOCTORS
urgently needed in Africa and India. Apply the Secretary, Damien Medico-Missionary Society, 47 Fitzwilliam Square, Dublin.

AUSTRALIA**MEDICAL OFFICERS**

required for Queensland Hospitals
Applications are invited for the positions of Junior Medical Officers at various country public hospitals in the State of Queensland.

Salaries £A.1,654/£A.2,334 per annum. In addition, free board and lodging to single appointees, or £A.100 per annum in lieu thereof to married medical officers who live out.

There are also vacancies for part-time Medical Superintendents, some with salaries £A.1,390/£A.1,515, others at £A.1,885. All carry right of private practice. Free accommodation available some posts, others at nominal rent.

First-class sea passages are provided on condition that the appointee enters into a bond to remain in the Hospital Service for a minimum of two years. The posts are not superannuable.

Applicants will be interviewed in London during April and May by the Queensland Minister for Health and Home Affairs.

Details of vacancies and forms of application can be obtained from the Agent-General for Queensland, 409/410 Strand, London W.C.2 (8922)

AUSTRALIA**PRINCESS ALEXANDRA HOSPITAL****DIRECTOR, Paraplegic Unit**

Applications are invited for the position of Director, Paraplegic Unit, Princess Alexandra Hospital, Brisbane, Queensland, Australia.

The hospital is in process of developing a paraplegic unit, which it is intended will eventually cover the requirements of the State of Queensland.

The salary is within the range £3,570 minimum to £3,620 maximum, plus basic wage adjustments of £34 per annum, and subject to future basic wage adjustments.

- The appointee to such position is required to be a qualified medical practitioner with postgraduate qualifications and experience in medicine, urology or orthopaedics, sufficient for registration in Queensland as a Specialist, and shall be, or shall become, so registered;
- The appointee will be required to perform the work in the Paraplegic Unit and such other duties as required by the Medical Superintendent.

Further particulars may be obtained from the Medical Superintendent, Princess Alexandra Hospital, and applications, closing on May 31, 1962, should be addressed to the Acting Manager, South Brisbane Hospitals Board, Ipswich Road, Woolloongabba, Brisbane, Queensland, Australia. (8929)

CANADA**A QUALIFIED SPECIALIST IN PHYSICAL MEDICINE AND REHABILITATION**

required for a comprehensive in-patient and out-patient rehabilitation centre (54 beds). The caseload includes children and adults, and the Physician appointed will have full clinical responsibility for those patients under his care. Duties include consultations in local hospitals. Salary depends on qualifications and experience, minimum starting salary \$10,500 per year. Apply to Medical Director, G. F. Strong Rehabilitation Centre, 900 West 27th Avenue, Vancouver 9, B.C., Canada. (9196)

DIPLOMATE IN PHYSICAL MEDICINE.

Applications are invited from trained specialists in physical medicine and rehabilitation to join the medical staff of an active, expanding rehabilitation unit of a major university teaching hospital centre. The position includes an appointment in the University Medical College and thus entails participation in teaching and research activities as well as patient services. Salary range \$10,000 to \$14,000, with pension plan, etc. Enquiries to Professor T. E. Hunt, Department of Rehabilitation Medicine, University Hospital, Saskatoon, Canada. (9020)

GENERAL HOSPITAL

St. John's, Newfoundland, Canada

INTERNS

Applications are invited to fill vacancies on the Intern staff of the General Hospital, St. John's, Newfoundland. This 456-bed general hospital is approved for the pre-registration year under the General Medical Council. Salary is at the rate of \$300 per month (£104), less a deduction of \$47 (£16) per month for room and board. An additional allowance of \$50 (£17) per month is payable to married applicants with one or more dependants who reside in St. John's. Transportation is provided to accepted applicants on the basis of one year's service. Return fare is provided for the applicant for repatriation purposes at the satisfactory completion of one year's service. Three weeks' vacation is provided, and interns have every second night off duty. Assistance will be provided in finding employment for wives of married interns if requested.

Further information can be obtained from the Superintendent, the General Hospital, St. John's, Newfoundland, Canada. (9223)

SITUATION VACANT. MEDICAL OFFICER
required for Home of Healing and for Convalescent Hospital for African children suffering from P.T.B. Enquiries, the Warden, Healing Home, P.O. Kearsney, Natal, South Africa. (8931)

Medical Officer

(JUNIOR)

age 25/35

required by
MINING COMPANY

in

**Sierra Leone,
WEST AFRICA**

Applicant must hold British qualifications and have had good general experience. Ability to carry out emergency surgery an advantage. Commencing salary £2,000 per annum, plus bonus. Marriage allowance £10 per month and £5 per month for each child under 18 years. Fifteen-month tours, followed by liberal leave on full salary in U.K. Return passage paid. Initial kit allowance. Free furnished quarters and medical attention. Contributory Pension Scheme with retirement at age 55. Life Assurance and Dependents' Income Schemes. Write, giving full details, experience, stating age, married or single, to:

Sierra Leone Development Company Limited,
Dept. MOJ14, City-Gate House,
Finsbury Square, London E.C.2.

(9262)

Oversea (Vacant)—contd.

NEWPORT HOSPITAL
Newport, Rhode Island, U.S.A.

INTERNSHIPS

For appointment July 1, 1962. 228-bed voluntary general hospital. U.S. Department of State's Exchange Visitor Programme No. P-11-645.

EIGHT ONE-YEAR INTERNSHIPS

Approved by American Medical Association (prerequisite for specialty residency). Internship rotates trainee through supervised services in Medicine, Surgery, Obstetrics, Paediatrics, Anaesthesia, Pathology and Radiology. Remuneration \$300 per month (approximately £107). Board, room and uniform provided. Two weeks' paid vacation. Travel allowance. For interns who are married, the stipend is \$350 per month, and separate living quarters are provided.

All applicants must have successfully passed the E.C.F.M.G. examination, with proficiency in the use of English. Write airmail to William K. Turner, Director, for descriptive pamphlet, application blank, and personal advice re travel, immigration regulations, etc. (6535)

PRINCE HENRY'S HOSPITAL
St. Kilda Road, Melbourne, Australia

Applications are invited from legally qualified medical practitioners for appointment to the following position upon the honorary medical staff of this hospital:

HONORARY ASSISTANT PHYSICIAN FOR DIABETES

Intending applicants should possess a senior medical qualification.

The tenure of appointment is until May 31, 1963. Upon expiration of this term the successful applicant is eligible for reappointment for a further three years from that date.

Applications, in writing, upon the prescribed form, which is obtainable from the hospital, close with the undersigned on May 5, 1962.—W. A. Cross, Manager and Secretary. (9044)

PSYCHIATRISTS NEEDED BY STATE OF Kentucky (U.S.A.) Department of Mental Health in treatment and rehabilitation programme for mentally ill and mentally retarded. Positions open in State hospitals, out-patient clinics and administration. Salary dependent on qualifications. Graduation from an approved college or university with a degree in medicine, completion of approved internship and three years' approved residency in psychiatry. \$11,976 to \$16,056 per annum. Must be eligible for Kentucky licensure. Additional compensation for certification by American Board of Psychiatry and Neurology. Paid vacation and sick leave. Retirement plan. Write H. L. McPheeters, M.D., Commissioner of Mental Health, 600 West Cedar Street, Louisville 3, Kentucky, U.S.A. (9235)

PULMONARY DISEASE FELLOWSHIP AVAILABLE after July 1, 1962, at \$6,000. Medical school teaching hospital. Internship and E.C.F.M.G. required. Experience offered in endoscopy, pulmonary physiology, and internal medicine. Contact Daniel E. Jenkins, M.D., Baylor University College of Medicine, Houston 25, Texas. (9236)

RACHEL FORSTER HOSPITAL FOR WOMEN AND CHILDREN
Redfern, N.S.W., Australia

Applications are invited for the position of **GENERAL SUPERINTENDENT** to the above hospital. The successful appointee will be required to work with the present General Superintendent for a period prior to taking full charge at the end of October, 1962. Qualification: A medical graduate with a background of at least four years' clinical work. Previous Administrative experience desirable but not essential. Salary in accordance with Hospitals Commission determination. Present range £3,431 to £3,681 Australian. Further particulars from the General Superintendent. (7163)

REHABILITATION MEDICINE POSITIONS IN a fully approved residency programme in university teaching centre are available. Stipend range \$2,850 to \$3,270. Applicants interested in this field should write Assistant Director (Medical), University Hospital, University of Saskatchewan, Saskatoon, Canada. (9021)

ROTATING INTERNSHIPS. ENGLEWOOD Hospital, Englewood, New Jersey, U.S.A. Englewood Hospital is a 300-bed community hospital ten minutes from New York City. A detailed programme of bedside rounds, clinical conferences and lectures is offered, utilizing teachers from nearby New York medical colleges. The salary is \$260 monthly. Living quarters provided for single interns and completely furnished apartments for married interns with family. Uniforms and laundry service provided. Applicants must have passed the American medical qualification examination. Interested English applicants please contact Dr. M. R. Sheridan, 62 Queen Anne Street, Cavendish Square, London W.1. Tel.: Welbeck 8626. Interested Scottish applicants please contact Dr. A. M. Sutherland, 22 Boclair Road, Bearsden, Dunbartonshire, Scotland. Tel.: Bearsden 4229.

THE BAHRAIN PETROLEUM COMPANY LIMITED

has a vacancy

for a

LABORATORY TECHNICIAN

female

in their hospital at Bahrain, Arabian Gulf. Candidates should possess I.M.L.T. certificate in bacteriology and have had considerable experience in the bacteriology of water, milk, and other foodstuffs. A certificate in haematology or experience in this branch would be considered useful.

Commencing basic salary will be approximately £1,000 per annum according to qualifications and experience. In addition to salary, free, air-conditioned accommodation and an adequate living allowance are provided. An initial kit allowance, medical attention, paid local and home leaves are also provided, with participation in Pension and Provident Fund Schemes. Reply in writing, with full particulars, to: Caltex Services Limited, Caltex House, Knightsbridge Green, London S.W.1. (9287)

STATE PUBLIC SERVICE QUEENSLAND AUSTRALIA**NEURO-PATHOLOGIST**

Department of Health and Home Affairs, Brisbane

Salary range: £3,984 maximum—Australian currency.

Qualifications: Eligibility for registration as a medical practitioner in Queensland. Suitable experience in neuro-pathology with additional qualifications in pathology sufficient for registration as a Specialist in Queensland, and become so registered. Ability to undertake research work and teaching.

Position is superannuable.

Further particulars may be obtained from the Agent-General for Queensland, 409/410 Strand, London W.C.2.

Applicants from the United Kingdom should apply to the Agent-General for Queensland, not later than May 21, giving full particulars of name, date of birth, marital status, qualifications, experience, present employment, copies of testimonials and two referees. Applicants from overseas must apply direct to the Secretary, Public Service Commissioner's Department, Box 59, Post Office, Brisbane North Quay, by June 12, 1962. Applicants should also state the date upon which they would be available to commence duty. (9286)

UNIVERSITY OF OTAGO Dunedin, N.Z.**NUFFIELD FOUNDATION DOMINION TRAVELLING FELLOWSHIPS**

The Nuffield Foundation offers a Travelling Fellowship in Medicine to nationals of New Zealand, preferably between the ages of 25 and 35 years. The purpose is to enable medically qualified persons to obtain in the United Kingdom such postgraduate training and experience as may be necessary to prepare them to undertake medical teaching and research work in New Zealand. Applicants should possess high intellectual and personal qualities.

A Fellow will be required to carry out at an approved institution a programme of work and training approved by the Nuffield trustees. A Fellow will not be permitted to prepare for or to take examinations for higher degrees or diplomas awarded by bodies in the United Kingdom.

The Fellowships are normally tenable for one year and provide for return travelling expenses for a Fellow and, if he is married, for his wife. The total value of an award, including travelling expenses, varies with the needs and family responsibility of the holder, but will in no case be less than £1,670.

Applications for Fellowships, to begin in 1962, should be submitted not later than April 30, 1962, to the undersigned. Copies of the conditions and forms of application are also available at the Nuffield Foundation, Nuffield Lodge, Regent's Park, London N.W.1.—R. E. Corbett, Department of Chemistry, University of Otago, Dunedin, New Zealand. (9241)

UNIVERSITY OF OTAGO Dunedin, New Zealand**SENIOR LECTURER IN PREVENTIVE AND SOCIAL MEDICINE**

Applications are invited from medical graduates for the appointment of a Senior Lecturer in Preventive and Social Medicine to teach undergraduate and postgraduate students and to carry out research.

It is desirable that applicants should have special interest in child and adolescent health and development, but special experience in other fields may be acceptable. (The post is not related to the University Student Health Service, which is now a separate organization.)

Possession of the D.P.H., D.C.H., or other higher medical qualifications is desirable.

SALARY SCALE: The salary for a Senior Lecturer (clinical scale) is £2,300 to £2,800. Initial placing within this range will depend on the qualifications and experience of the person appointed.

Further particulars are available from the Secretary, Association of Universities of the British Commonwealth (Branch Office), Marlborough House, Pall Mall, London S.W.1, or from the Registrar, University of Otago, Dunedin, New Zealand.

Applications close in New Zealand and London on May 15, 1962. (9252)

UNIVERSITY OF ADELAIDE**SENIOR LECTURER IN OBSTETRICS AND GYNAECOLOGY**

Applications are invited for the above-mentioned appointment.

SALARY SCALE: £A.2,450 by £A.110 to £A.3,000, with superannuation on the F.S.S.U. basis and a special allowance for registrable medical qualifications of £A.150 a year. The initial salary may be fixed within the scale in accordance with the successful candidate's qualifications and experience.

FURTHER INFORMATION: A potential candidate should seek from the Registrar of the University or from the Secretary, Association of Universities of the British Commonwealth (Branch Office), Marlborough House, Pall Mall, London S.W.1, copies of the General Conditions of Appointment, which include particulars of tenure, superannuation, removal expenses, invalidity and study leave, and of a statement giving further particulars of the post and of such matters as help in housing and conference grants. The University will gladly supply any further information desired on request to the Registrar.

APPLICATIONS, in duplicate, should give the information listed in the final paragraph of the General Conditions of Appointment, and should reach the Registrar, the University of Adelaide, Adelaide, South Australia, not later than May 31, 1962. (9253)

Oversea (Vacant)—contd.**UNIVERSITY OF OTTAWA**
Ottawa, Ontario, Canada**ASSISTANT OR ASSOCIATE PROFESSOR
IN PHARMACOLOGY**

with Ph.D. or M.B. (or equivalent). Salary \$7,500 to \$9,500, depending upon position, qualifications and experience. Applications to Professor M. F. Murnaghan at the above address. (8933)

U.S.A. NEW YORK MEDICAL COLLEGE
—METROPOLITAN MEDICAL CENTER**PHYSICAL MEDICINE AND REHABILITATION
FELLOWSHIP**

is available. Applications are invited for a period of one to three years. Prerequisites are permanent visa and successful completion of E.C.F.M.G. examination. Salary is \$4,000 to \$8,000, depending upon individual qualifications. Appointments made throughout the year, preferably starting in July and January. In application please include all details of education and professional training, marital status, photograph, and names of two references. Apply to Dr. Milton Lowenthal, Department of Physical Medicine and Rehabilitation, New York Medical College, 1 East 105th Street, New York 29, New York, U.S.A. (8532)

U.S.A. ST. LUKE'S HOSPITAL, NEWBURGH, New York. On Hudson River, 60 miles north of New York City, population 35,000. Rotating internships approved by the American Medical Association. Very active general 307-bed hospital. Full education training programme. Stipend of \$250 per month with full maintenance. E.C.F.M.G. certification required. Apply: Director of Medical Education, St. Luke's Hospital, Newburgh, New York, U.S.A. (8708)

U.S.A. WILSON MEMORIAL HOSPITAL
Johnson City, N.Y., U.S.A.

500-bed general hospital approved by the Committee on Medical Education of the American Medical Association and Joint Commission on Accreditation of Hospitals for interns and residents in Medicine, Surgery, Paediatrics and Gynaecology, X-ray and Pathology. Training is supervised by the Department of Medical Education. Stipend, including lodging, uniforms and laundry, for interns \$300 per month; first-year residents \$325 per month. Apartments available at a nominal cost. Exchange Visitor Programme No. P-II-854. For details apply Director of Medical Education, Wilson Memorial Hospital, Johnson City, New York. (7852)

WORCESTER CITY HOSPITAL
Worcester, Mass., U.S.A.**ROTATING INTERNSHIP**

General hospital (500 beds). Large proportion Service cases. Four months medicine, three months surgery, two months paediatrics, two months obstetrics, one month accident floor. Stipend \$200 per month with maintenance. Bi-weekly guest physician conferences. Daily teaching conferences. Residencies available in Internal Medicine, Surgery, Pathology, Orthopaedics, General Practice, and Paediatrics. Satisfactory completion of Educational Council for Foreign Medical Graduates Examination is required. Apply to Director of Medical Education, Worcester City Hospital, Worcester, Mass., U.S.A. (8934)

**UNIVERSITY AND RESEARCH
APPOINTMENTS****EDINBURGH UNIVERSITY GENERAL
PRACTICE TEACHING UNIT**

There will be a vacant Lectureship in this unit in June/July, 1962. Salary scale £1,050 to £2,350 per annum, with placement according to qualifications and experience, and with superannuation benefit and family allowance where applicable. This is a full-time salaried appointment, but the duties include the acceptance of the clinical responsibilities of a Principal in a small partnership practice in which a secretary, a nurse and an almoner are employed. Applications are invited from medically qualified persons. Candidates should have held a minimum of three hospital posts and have completed a minimum of one year in general practice. Applications, giving full particulars and including the names of two referees, should be lodged, not later than April 30, 1962, with the Director, General Practice Teaching Unit, Livingstone House, 39 Cowgate, Edinburgh 1, from whom further particulars may be obtained. (9172)

**UNIVERSITY COLLEGE HOSPITAL MEDICAL
SCHOOL****RESEARCH ASSISTANT**
(Science graduate)

required in the Haematology Department of University College Hospital from September 1, 1962. No previous experience necessary. Salary by arrangement. Apply, in writing, to the Secretary, University College Hospital Medical School, University Street, London W.C.1. (9209)

IMPERIAL CHEMICAL INDUSTRIES LIMITED

Junior Research Biochemists

Imperial Chemical Industries Limited, Pharmaceutical Division, has vacancies for male Experimental Officers, aged under 30, in the Biochemical Research Group working on the metabolism and mechanism of action of drugs and on the biochemistry of physiological and pathological processes. Suitable qualifications include a science degree or its equivalent, or wide experience in relevant fields. Certain posts are suited to those who will be graduating this summer. Successful candidates will work in well-equipped modern laboratories at Alderley Park in rural Cheshire, 17 miles south of Manchester.

Applications, with brief particulars, should be addressed to:—



The Staff Manager,
IMPERIAL CHEMICAL INDUSTRIES LIMITED,
Pharmaceuticals Division,
Fulshaw Hall, **WILMSLOW**, Cheshire.

(9178)

ST. MARY'S HOSPITAL MEDICAL SCHOOL
(University of London)
Paddington, W.2

Applications are invited for the appointment of **LECTURER IN PAEDIATRICS (Full-time)** from July 1, 1962. Salary within the scale £1,350 by £100 to £2,150 by £50 to £2,200, together with superannuation and children's allowance. The duties will be primarily teaching and research. Laboratory facilities and technical assistance are available.

Applications (two copies), together with the names of two referees, should be sent, by April 27, to the Secretary, from whom further particulars should first be obtained. (9192)

THE UNIVERSITY OF LIVERPOOL

Applications are invited from medically qualified candidates for two posts of

DEMONSTRATOR

in the Department of Anatomy at a salary of £850 per annum. Applications, stating age, qualifications and experience, together with the names of three referees, should be received not later than May 1, 1962, by the Registrar, the University, Liverpool 3, from whom further particulars may be obtained. Quoting CV/33/BM. (8912)

UNIVERSITY OF ABERDEEN
Department of Physiology

Applications invited for the post of **SENIOR LECTURER OR LECTURER**. Medical qualification preferred but not essential. Salary on scale: Senior Lecturer (medical) £2,225-£2,525; (non-medical) £1,850-£2,425; Lecturer (medical) £1,050-£2,100; (non-medical) £1,050-£1,850, all with placing according to qualifications and experience. F.S.S.U. child allowance, and removal allowance. Further particulars from the Secretary, the University, Aberdeen, with whom applications (eight copies) should be lodged not later than April 21, 1962. (9165)

UNIVERSITY OF BRISTOL

Applications are invited for appointments as **DEMONSTRATOR IN PATHOLOGY**. Salary scale £1,050 by £50 to £1,250 per annum, according to qualifications and experience. Previous experience in pathology is not necessary. The duties include assistance with the teaching of medical and dental students and general pathology for veterinary students, and the conduct of autopsies. Facilities for research and experience of diagnostic histology are available.

Applications, giving full name, age, qualifications, details of education and experience, together with the names of not more than three referees, should reach the undersigned, from whom further particulars may be obtained, on or before April 30, 1962.—H. C. Butterfield, Registrar and Secretary. (9264)

THE UNIVERSITY OF LIVERPOOL
Department of Obstetrics and Gynaecology
LECTURER IN OBSTETRICS
Full details are shown on page 48. (8910)**UNIVERSITY OF CAMBRIDGE****STATISTICIAN TO THE MEDICAL SCHOOL**

The Appointments Committee of the Faculty of Medicine invite applications for the post of Statistician to the Medical School to hold office from October 1, 1962, or as soon as possible thereafter for a period not exceeding five years in the first instance. The appointment will be subject to the Statutes and Ordinances of the University. The person appointed will be required to act as a consultant statistician for a wide range of medical research projects, under the administrative direction of the Head of the Department of Human Ecology. Applicants should be graduates in mathematics, mathematical statistics, or statistics.

The pensionable stipend of the Statistician to the Medical School is £1,250 a year, rising by annual increments of £50 to £1,400 a year, and thence by annual increments of £75 to £1,850 a year, or, if the person appointed is ordinarily resident in College, £1,150 a year, rising by annual increments of £50 to £1,300 a year, and thence by annual increments of £75 to £1,750 a year. A non-pensionable allowance of £50 a year is paid for each dependent child who is under the age of sixteen or is in receipt of full-time education.

The stipend is subject to deduction in certain circumstances. The General Board, if the Appointments Committee so recommend, may give the Statistician to the Medical School a number of year's seniority for the purpose of determining his stipend.

A limited contribution may be made towards the removal expenses of the person appointed, and towards travelling expenses if these are necessarily high. Further information may be obtained from the Secretary of the Appointments Committee.

Candidates should send ten copies of their applications, together with the names of not more than three referees, to Dr. P. A. G. Monro, Secretary of the Appointments Committee of the Faculty of Medicine, Department of Anatomy, Downing Street, Cambridge, so as to reach him not later than May 1, 1962. (9166)

UNIVERSITY OF GLASGOW**LECTURESHIPS IN PATHOLOGY**
at Royal Infirmary

Applications are invited for two Lectureships in Pathology at the Royal Infirmary. Salary according to placement on the University scale for clinical teachers. The final maximum is £2,350 per annum. F.S.S.U. and family allowance benefits.

Applications (12 copies) should be lodged, not later than April 21, 1962, with the undersigned, from whom further particulars may be obtained. —Robt. T. Hutcheson, Secretary of University Court. (8938)

University and Research Appointments, etc.—contd.

THE HEINZ FELLOWSHIPS OF THE BRITISH PAEDIATRIC ASSOCIATION

H. J. Heinz Company Ltd. have generously endowed Fellowships in Paediatrics which the Nuffield Foundation has agreed to administer in conjunction with the British Paediatric Association.

Three types of Fellowship will be offered each year and the number and type awarded in any one year will depend on circumstances and the calibre of applicants available.

The three types of Fellowship will be:

- To enable a young paediatrician from any part of the Commonwealth overseas to spend six to eight weeks visiting centres in the United Kingdom, and to attend the Annual Meeting of the British Paediatric Association.
- To enable a young paediatrician in training in any part of the Commonwealth overseas to spend one year of postgraduate study in paediatrics, child health, or in paediatric preventive medicine at approved centres in the United Kingdom. The award is not primarily intended to enable the Fellow to obtain a higher degree in medicine, but this would not be precluded.
- To support a Paediatric Registrar, Senior Paediatric Registrar or Consultant Paediatrician in the carrying out of some short-term study or a special research project (clinical, laboratory, or Public Health, etc.), the practical facilities for the study or research being favourable in a particular overseas centre and not available in that part of the United Kingdom where the candidate is normally employed.

Applications for these awards must be received by the Nuffield Foundation not later than July 31, 1962.

The conditions of the Fellowships and application forms may be obtained from the Director of the Nuffield Foundation, Nuffield Lodge, Regent's Park, London N.W.1. (9281)

NOTICES

ADOPTION. SYMPATHETIC AND CONFIDENTIAL advice and help on adoption to unmarried mothers.—Church Adoption Society, 4a Bloomsbury Square, W.C.1.

THE SESAME CLUB, 49 GROSVENOR STREET, London W.1, has temporarily suspended entrance fee to encourage new membership. Men and women. Bar, excellent cuisine. Library, bridge, television, etc. Short-term residential accommodation available. Full particulars obtainable from Secretary.

MEETINGS

CHRISTIAN MEDICAL EDUCATION IN INDIA

Those engaged in the practice of Medicine and Medical Education are invited to a Meeting on Wednesday, April 25, 1962, at 8.15 p.m. at the Royal Commonwealth Society, Northumberland Avenue, W.C.2 (Craven Street entrance). Chairman: Sir James Paterson Ross, Bt., K.C.V.O., M.S., F.R.C.S. Speakers: Melvin A. Casberg, M.D. (Principal, Ludhiana Christian College), on "The Role of Medicine in the Asian Ideological Struggle," and Paul W. Brand, C.B.E., F.R.C.S. (Principal, Vellore Christian Medical College), on "East Meets West in Medical Education." Details from the Secretary, Christian Medical Fellowship, 39 Bedford Square, London W.C.1. (9285)

LONDON JEWISH HOSPITAL

Stepney Green, E.1
CLINICAL MEETING
Sunday, April 8, 1962

Cases in Out-patient Department at 10 a.m. Discussion in Nurses' Lecture Room at 11 a.m. to 12 noon. Members of the London Jewish Hospital Medical Society, local general practitioners, senior medical students, and any other doctors who are interested are most cordially invited. (9243)

EDUCATIONAL AND LECTURES

CORRESPONDENCE COACHING FOR THE London and Edinburgh M.R.C.P. We help with the clinical too.—Write J. Arnold, 189 Regent Street, W.1.

FAMILY PLANNING ASSOCIATION

TRAINING IN ORAL CONTRACEPTION

Liverpool: May 12, 1962, 10 a.m. to 4 p.m. Apply in writing by May 1 to Mrs. Butler, 3 Kirby Mount, West Kirby, Cheshire.

Doncaster: May 19, 1962, 10.30 a.m. to 4.30 p.m. Apply in writing by May 1 to Dr. M. Henderson, 18 North Park Road, Bradford 9.

London: July 18, 1962, 10 a.m. to 4 p.m., at R.S.M., 1 Wimpole Street, W.1. Notify Mrs. Wykes, 64 Sloane Street, S.W.1, stating if lunch required. (9242)

FULL AMERICAN BOARD-APPROVED TRAINING programme is available at University Teaching Hospital. Applicants must have E.C.F.M.G. certificate. Apply to Director of Pathology, Western Reserve University, at Cleveland Metropolitan General Hospital, 3395 Scranton Road, Cleveland 9, Ohio. (9335)

MEDICAL CORRESPONDENCE COLLEGE provides coaching for all medical examinations. D.A., F.F.A., D.P.M., D.O., D.L.O., D.C.H., D.M.R.D., D.P.H., M.R.C.P., F.R.C.S., M.D. thesis and all qualifying exams by staff of highly qualified tutors, honoursmen, and gold medallists. Complete guide to medical examinations sent free on application. Applicants should state in which qualification they are interested. Only address: 19 Welbeck Street, London W.1.

NORTH LONDON POSTGRADUATE MEDICAL INSTITUTE

An intensive Course for General Practitioners and Local Authority Medical Officers will be held at the Prince of Wales's General Hospital, Tottenham, London N.15, from May 14 to May 19, 1962.

The Course is available to N.H.S. practitioners, for whom fees and allowances are provided. Other practitioners may attend on payment of a fee.

Details from the Secretary, the British Postgraduate Medical Federation, 18 Guilford Street, London W.C.1. (9282)

POSTAL COACHING FOR ALL MEDICAL Examinations. Examination successes, 1947-1960: M.R.C.P.(Lond.), 231; F.R.C.S.Eng., Final, 375; M. and D.Obst.R.C.O.G., 449; D.A., 325; D.C.H., 247; University or Conjoint finals, 721; Up-to-date courses for the above and for the Primary F.R.C.S., M.R.C.P.Edin., F.R.C.S.Edin., D.P.H., F.F.A., D.P.M., D.O., D.L.O., D.I.H., D.T.M.&H., D.M.R.D., and D.M.R.T. (Part 2). Assistance with M.D. thesis. Prospectus, list of tutors, etc., on application to G. E. Oates, M.D., M.R.C.P.(Lond.), University Examination Postal Institution, 17 Red Lion Square, London W.C.1. 'Phone HOLborn 6313.

ROYAL COLLEGE OF SURGEONS IN IRELAND, Dublin

In future, commencing with the examination on June 12, candidates for the Fellowship of the Royal College of Surgeons in Ireland may take Ophthalmology or Otolaryngology as an alternative to General Surgery. (9283)

ROYAL COLLEGE OF SURGEONS IN IRELAND, Dublin

The dates for the examinations for the Fellowship in Anaesthetics of the Royal College of Surgeons in Ireland have been fixed as follows:

- Primary, May 21.
- Final, May 28.
- Primary, November 12.
- Final, November 19.

The last day for entry is 21 days beforehand. (9284)

ROYAL COLLEGE OF SURGEONS OF EDINBURGH (In conjunction with Edinburgh Postgraduate Board)

COURSE IN OPERATIVE SURGERY AND SURGICAL PATHOLOGY

A course of 150 lectures and demonstrations will be given commencing on July 9, 1962. The course will extend for nine weeks and is designed for graduates preparing for the Final F.R.C.S. examination. For further particulars and for enrolment, application should be made to the Clerk of the College, Royal College of Surgeons, 18 Nicolson Street, Edinburgh 8. The fee for the course is £31 10s. (6907)

SOCIETY OF APOTHECARIES OF LONDON.—Medicine and Surgery: May 14, June 12, July 9. Midwifery and Pathology: May 15, June 13, July 10. Diploma of Industrial Health: July and December. The last four examinations for the Mastery of Midwifery will be held in 1962 and 1963. For regulations, apply Registrar, Apothecaries' Hall, Black Friars' Lane, London E.C.4.

DISPENSERS, SECRETARIES, ETC. (Available)

Integrity assured. Intelligent, industrious young lady, aged 27, requires position as Receptionist with physician consultant or dental surgeon. W.1 area. Available from April 9.—Box 3437, B.M.J. Lady wishes to do all types of typing. Excellent references. All work will be treated as strictly confidential.—Box 3440, B.M.J.

Typewriting and Duplicating. 24-hour telephone message service. Electric typewriters. Tapes transcribed.—Sybil Rang, 21 Heath Street, N.W.3. HAM 5329/0504.

CONSULTING ROOMS, ETC. (Available)

FOR CONSULTING ROOMS AND HOUSES IN Harley Street, etc., apply C. E. Bedford & Co., 10 Wigmore Street, W.1. Langham 0531.

HOUSES AND PROPERTY

The possibility of opening up a practice is NOT implied by the appearance of an advertisement under this heading.

DOCTOR'S WIDOW HAS FREEHOLD HOUSE for sale in Isle of Wight, would make excellent nursing or convalescent home (five bedrooms, four rooms ground floor). Land with building permission suitable annexe or staff.—Apply Watson Bros., Estate Office, Totland Bay. Tel.: Freshwater 18.

FOR SALE. HOUSE OF CHARACTER. Extensive views, near coast, south Ayrshire. Lovely garden. First-class condition. Suitable as residence or home for elderly, etc.—Apply Box 3417, B.M.J.

WOODHALL SPA, Lincs. DETACHED Residence suitable for private nursing home, four principal bedrooms, three secondary, bathroom, two reception, kitchen with Agamatic, scullery. All services. Nice garden, garage. Heated conservatory. Close to station, buses and shops. Freehold. Possession. £2,600 or near offer. Apply H. H. Morris, 15 Southgate, Sleaford, Lincs. Tel. 271/2.

NURSING HOMES FOR SALE

FOR SALE. REGISTERED MEDICAL NURSING Home. South-west coast. Freehold. Fifteen patients. Audited accounts. £13,500.—Box 2962, B.M.J.

REGISTERED MEDICAL NURSING HOME near Plymouth. 21 patients. Well-furnished, fully equipped, centrally heated premises. Five bathrooms. £20,000.—Shobbrook & Co., Estate Agents, Plymouth.

ACCOMMODATION, HOLIDAYS, ETC. (Available)

COSTA BRAVA. DR. C. J. COOPER HAS A few flats and houses to let at Blanes for Easter and Summer Holidays, but August is now full up.—Details from Cooper, Blanes, Gerona, Spain.

CRICCIETH, NORTH WALES, 3½ MILES, overlooking Cardigan Bay. Furnished Farm House, three double rooms, 1 single room, bathroom, etc. H. and c. in most rooms. Highly recommended.—Apply Jones, Llwyn Mafon Isaf, Criccieth.

FURNISHED FOUR-BEDROOMED HOUSE from April 19 to July 23. Wimbledon. Daily help. Telephone. Garage. Part central heating. Fifteen guineas weekly.—Telephone Wimbledon 6550.

IMPORTANT. For the discerning holiday-maker who insists on congenial company, first-class hotel, and day flight by British United Airways.

THE DOLPHIN CLUB

provides all this AND watersports too

at TAMARIU on the COSTA BRAVA

- * Finest aqualung diving in the Mediterranean
- * Water ski-ing under expert Australian tuition.
- * Resident English representative with minibus.
- * Children welcome.

THE LAZIEST OF HOLIDAYS—OR THE MOST EXCITING—WHICHEVER YOU CHOOSE.

J. Warde,

Spindles, Brattle Wood, Sevenoaks, Kent. Tel.: 53867

POTTERY. THIS SMALL COURSE OF CON-centrated potting gives beginners a week of individual teaching, living in a beautiful place. Brochure.—John Shelly, Littlethampton, Totnes.

SOUTH KENSINGTON, LONDON. DOCTOR'S daughters offer furnished rooms with breakfast, long or short periods, from £5 5s. per week single, £8 8s. per week double, or 21s. to 25s. per day per person.—Box 3454, B.M.J.

Wanted

AGENT (DOCTOR'S WIFE) WISHES CONTACT other doctors' wives willing accept young guests from abroad paying from 10 gns. weekly. Preferably London-Home Counties area.—Box 3452, B.M.J.

HOTELS

BELGRAVE HOTEL, TORQUAY, WELCOMES you for the spring and summer months. Situated in the centre of the sea front, with our own sub-tropical gardens and sun lounge, filled with house plants and tropical flowers now. Seventy really first-class rooms, some with private bath and toilet, on two floors only, with elevator. Perfect food, with quiet willing service. Telephone 4818, or write for a brochure from G. H. Gillin.

CORNISH COAST, GLENDORGAL, MILE Newquay. Nigel Tangye offers gay informal Continental holiday by Cornish sea. Right on own beach. Glorious sunbathing. Dancing. Licensed. Good food guide. From mid-May 11-30 gns.—Newquay 2949.

CORNWALL. ST. ANDREWS HOTEL, PORT Isaac. Happy holidays. Overlooking bathing cove. Sailing, fishing. TV and sun lounges. Cocktail bar. Terms 10-13 gns. A.A., R.A.C. Phone 240.

EDINBURGH. DUNEDIN HOTEL, GILLSLAND Road. Personal attention in well-appointed residence. Centrally situated with private garden. Parking. FO13 7110.

FOYERS, INVERNESS. FOYERS HOTEL, ON the quiet side of Loch Ness, for a restful holiday. Good home cooking and personal attention. Own salmon and trout loch fishing. Tel.: Gorthleck 232.

GABRIEL COURT HOTEL, STOKES GABRIEL, Devon. A peaceful retreat in charming old village on River Dart. Comfort, country fare, and delightful garden. Licensed. Tel. 206. Ashley Courtenay recommended.

HUNTER'S QUAY, ARGVILL. ROYAL MARINE Hotel. Prestige cuisine, cellar and comfort make this a perfect base. Superbly positioned with fascinating views over Firth of Clyde.—Dunoon 1001.

KESWICK. ENGLISH LAKES. LODORE Swiss Hotel. A.A.***. 70 rooms, 40 baths. Lift. Swiss cuisine. Dancing, tennis, bathing. Children's nursery/nannies. Props: R. A. England, Mrs. M. M. England (Swiss). Tel.: Borrowdale 285.

KINGSGATE, NR. BROADSTAIRS. FAYRENESS Hotel. A family hotel, beautifully situated facing sea and adjoining North Foreland Golf Course. Three-acre garden. Perfect food, comfort. Special attention paid to diets. Fully licensed. Safe bathing. Riding. Tel.: Thanet 61103. Ashley Courtenay recommended.

NORFOLK. LINKS HOTEL, WEST RUNTON, near Cromer. Always open. Sea and country. Comfort and peace. Own practice golf course, seven holes. Tennis court. Private bathrooms. Fully licensed. A.A. Rosette. Personal management. Telephone: West Runton 413.

RAVENSCAR, NR. SCARBOROUGH. RAVEN Hall. A self-contained, fully licensed holiday hotel. Terms, from 45s. a day, cover use of hotel swimming pool, golf, putting, tennis, bowls, billiards, dancing (orchestra), cinema, T.V. Cloughton 233.

RIVER YEALM HOTEL, NEWTON FERRERS, near Plymouth. Overlooking harbour. Perfect sea, river, country holidays. Fully licensed. Brochure. A.A., R.A.C.

ROYAL SPITHEAD HOTEL, BEMBRIDGE, Isle of Wight. Bembridge 122. First-class for family holidays. Right on the beach. Reduced rates for children. A.A. 3-star.

SKELMORLIE, AYRSHIRE. MANOR PARK Hotel. A Scottish holiday? Note us for a luxury note in accommodation, food, service, with panoramic Clyde outlook.—Wemyss Bay 3232.

THE GRAND HOTEL, TORQUAY, SPECIALI- zes in the repair of jade medics. Free consultations daily with our Surgeon Chef. Tel. 25234.

WALES. LAKE VYRNWY HOTEL, IN A setting of utter tranquility 1,000 ft. up. Mountains around, the lake below. Trout fishing, shooting, tennis, swimming, or complete relaxation. Address via Oswestry.

HOPES

For an excellent holiday you will be delighted to find this **Georgian Manor House** in beautiful surroundings in the Lammerrmuir Hills.

SPECIAL FEATURE: Unrestrictive diet, but free from modern contaminants and deficiencies. Nothing claimed other than that which is traditionally associated with good food and good fresh air.

From 10 gns. weekly. Membership club (licensed) 5s.—Hopes, Gifford (Tel. 232), East Lothian, Scotland.

COMMERCIAL

ALMOST ANY LEARNED AND SCIENTIFIC journals, transactions, proceedings, etc., wanted—H. Pordes, 138 New Cavendish Street, London W.1. MUSeum 5250.

CARPETS. 20% DISCOUNT ON ALL MAKES. British and Oriental. Fitted our speciality. Quotations sent on request for any make. London and Manchester showrooms. Free delivery. Apply for introduction Card.—G.L. Carpet Co., 7 Lons Road, London E.7. GRAngewood 5185.

BRONZE NAMEPLATES WITH CREAM enamel lettering. Send size and lettering for estimate.—Osborne, 117 Gower Street, London W.C.1.

COCKADE CARPET COMPANY. 20% DIS- count Axminster, Wilton, Broadlooms, Indians. All grades and qualities. City showrooms, London, Manchester. Apply for introduction card from Admin. Office, 36 York Road, Ilford, Essex. Ilford 3649. Free delivery.

"COHAR FOR CARPETS" OFFER 20% DIS- count. All leading makes available. Can be seen at showrooms: Aberdeen, Bradford, Birmingham, Manchester, Newcastle, Nottingham, Cardiff, Swansea, Plymouth, Glasgow, Liverpool, London, Lancaster, Leeds, Edinburgh, Dundee, Hadleigh. Refrigerators and Washing Machines 15%. Furniture 12%. Furs 20%. Power Tools 10%. Write Cohar Distributors, 47 Oswald Street, Glasgow C.1, or 'phone: Glasgow, Central 8325; Birmingham, Midland 8333; London, Chancery 2345.

DAVIS OF PORT STREET, PICCADILLY, MAN- chester 1, for fine furniture at manufacturers' prices. Walk round our three large showrooms, which are open daily until 6 p.m. (Wednesday and Saturday included). We are stockists of all the latest designs of furniture, carpets, mattresses, divans. 10-year guarantee. Also all domestic electric equipment, etc. Special concession and credit facilities to members of the medical profession. Write to us for whatever you want—we can supply. No other introductions required. Tel. CEN 0638.

FRANKLAND'S FAMOUS VITAL PULSE "Regd" Watches are guaranteed 10 years. 20% cash discount to doctors. Catalogue on request. Monthly terms available.—E. J. Frankland & Co., Ltd., Frankland House, South Godstone, Surrey, or New Bridge Street House, 30/34 New Bridge Street, Ludgate Circus, E.C.4.

NAMEPLATES. BRONZE, BRASS, PLASTIC. Rubber Stamps. Estimates free.—Austin Luce and Co., 19 College Road, Harrow, Middlesex. Hatch End 6680.

10-15% DISCOUNT FOR MEMBERS. TELE- vision, Radiograms, Tape recorders, Washers, Dryers. All makes. Delivered anywhere.—Direct Wholesale Suppliers, 61 Watling Avenue, Edgware, Middlesex. EDG 1088.

G.F. ELECTRICAL

RODNEY 7709

87 Rosemary Road, Peckham, S.E.15

15% overall Discount for Tape Recorders
12½% overall Discount on other appliances.

●Tape Recorders ●Refrigerators
●Washing Machines ●Spin Dryers, etc.

NAMEPLATES

in Bronze, Brass and Coloured Plastics.
Send size and lettering for estimate and free proof.

ABBEY CRAFTSMEN LTD.,
Abbey Works, 109A Old Street,
London E.C.1. Tel.: CLE 3845.

MOTOR CARS, HIRE, ETC.

GOING TO IRELAND? HIRE A NEW CAR. self-drive or chauffeur driven, from John Purcell Car Hire, 36 Upper O'Connell Street, Dublin.

NEW AUSTIN CARS. REDUCED HIRE PUR- chase and insurance rates to members medical profession. Seven, A.40, and A.60 Saloons from £143 10s. 8d. down, 36 monthly instalments £14 10s. 5d. Also Morris Minor and Mini-Minor Saloons and Vans, the Riley Elf and Wolseley Hornet. Free brochures on receipt 3d. stamp.—Austin House, Highfield, Golders Green, London N.W.11 (Speedwell 0011).

NURSING AGENTS

NURSES FOR ALL CASES
M. SULLIVAN, LTD
3 CORSET ST., W.1. WELBECK 2253/5640

NURSING HOMES

ROSEACRE NURSING HOME
Godalming. Tel. 1033.

Senile and chronic cases. Expert nursing.

ST. GEORGE'S NURSING HOME
61 St. George's Square, Westminster, S.W.1
For the treatment of Medical Emergencies and the Neuroses. Apply Matron, Miss Teresa Clark, S.R.N. Tel.: TATe Gallery 3041/2.

CONVALESCENT HOMES

THE RAILWAY
CONVALESCENT HOMES

Exceptionally fine Convalescent Homes in various parts of Great Britain available for railwaymen and women contributors (wives also admitted, and babies up to 9 months old). No charges raised. Further information from:

The Secretary and Administrator,
Spence House, Porter Street,
London W.1.

HOMES

BOWDEN HOUSE

HARROW-ON-THE-HILL, MIDDLESEX

Established in 1911. Tel.: BYRON 1011 and 4772 (Incorporated Association not carried on for profit)

A private clinic for the treatment of patients suffering from early nervous disorders, alcoholism, and drug addiction. The clinic is situated in six acres of grounds within half an hour of Central London, and can accommodate 25 in-patients and an additional number of day patients. It is staffed by a resident medical officer and fully trained State Registered Nurses. Specialist services are fully available when required. Apply Medical Director.

CHEADLE ROYAL, CHEADLE,
CHESHIRE (GATLEY 2231)

Medical Superintendent:

W. V. Wadsworth, B.Sc., M.B., M.R.C.P., D.P.M.
This excellently appointed hospital receives all types of patients who are suffering from psychological and senile illness. The most modern psychiatric treatments are available. Special geriatric unit for mild and senile patients.

Russell House Nursing Home, for the milder type long-stay patient, in the grounds of the main hospital, fees from 10 guineas per week.

CHISWICK HOUSE, MOSS LANE, PINNER,
Middlesex

Telephone: Pinner 0234

Private Nursing Home for Nervous and Psychological troubles, including alcoholism, and a certain number of long-term elderly cases. All modern treatments. Forty patients of both sexes. Country house in six acres of grounds. Twelve miles north-west of London. Easily accessible from Baker Street to Pinner, 32 minutes. Ten minutes' walk from Pinner Station. Resident and visiting physicians. Medical Director, Douglas Macaulay, M.D., D.P.M.

HOLYROOD, SOUTH LEIGH, WITNEY
Oxon (Witney 325)

Anglican Medical Centre, for nervous illness. Psychotherapy, studio for painting and modelling, dance movement. Chapel and Chaplain available. Non-institutional family life in country near Oxford. Apply Medical Director, Joan E. Mackworth, M.B., Ch.B., D.P.M.

NORTHUMBERLAND HOUSE

Tel.: FINEHLEY 5283

Psychiatric Nursing Home, 235-7 Ballards Lane, N.3. Resident Med. Director, Dr. R. M. Riggall, Mem. Brit. Psycho-Analytical Society and Assistant Psychiatrist. Stands in extensive well-wooded grounds. Central heating and running water in all rooms. Moderate inclusive fees. All modern treatments, including psychotherapy.

SPRINGFIELD HOUSE, near Bedford

'Phone: Bedford 3417

For Mental Cases (including the aged). Fees from twelve guineas per week. For terms of admission, etc., apply to Resident Physician, Cedric W. Bower. Interviews in London by appointment.

WYKE HOUSE, ISLEWORTH,
LONDON

Tel.: ISLEWORTH 7000

A Private Nursing Home for the individual Treatment and Care of Nervous and Mental Illness and Alcoholism.

Resident Physician:
H. Pullar-Streckler, M.D.

MEDICAL AGENCIES

PERCIVAL TURNER, LTD.

MEDICAL AGENCY (Est. 75 years)
Practices, Partnerships, Assistants, Locums.
Medical appointments Home and Abroad.
25 Malden Lane, Strand, W.C.2.
Telephone: TEMple Bar 9011.

CLASSIFIED ADVERTISEMENT RATES

APPOINTMENTS IN GENERAL PRACTICE

Practices; Partnerships; Assistantships; Locums and other medical situations; Dispensers or Secretaries. Members' rate: minimum charge 18s. for eighteen words. Additional words at the rate of 6s. for each six or less. Non-Members' rate: minimum charge 22s. 6d. for eighteen words. Additional words at the rate of 7s. 6d. for each six or less.

PUBLIC APPOINTMENTS

Hospitals; Public Health; the Services; Commercial; Industrial; University and Research and other medical situations; Educational and Lectures; Scholarships; Practices (Executive Councils); Non-Medical Posts and Homes. Minimum charge 36s. for four lines (display rules counting as lines) and 9s. for each additional line.

DOCTORS' PERSONAL ADVERTISEMENTS

Minimum charge 21s. for fourteen words. Additional words at the rate 7s. for each seven or less.

GENERAL AND COMMERCIAL

Notices; Meetings; Accommodation; Consulting Rooms; Houses and Property; Cruises and Tours; Hotels; Nursing, Medical and Secretarial Agencies; Commercial. Minimum charge 42s. for twenty-one words. Additional words at the rate of 14s. for each seven or less.

BOX NUMBERS. The Box Number address forms part of the advertisement and counts as seven words. An additional charge of 1s. is made to cover the box fee and postage of replies.

SEMI-DISPLAYED ADVERTISEMENTS are charged at the rate of £8 per single column inch and pro rata.

INSTRUCTIONS TO ADVERTISERS

Please write advertisements and name and address clearly in **BLOCK CAPITALS** and send to the Classified Advertisement Manager, *British Medical Journal*, B.M.A. House, Tavistock Square, London W.C.1. Telephone: Euston 4499. Telegrams: Britmedads, London. To cut down book-keeping entries and to avoid delay, please **ENCLOSE PAYMENT** with advertisement.

All advertisements, subject to approval, will appear in the forthcoming issue provided they reach this office not later than first post on the **THURSDAY** of the week preceding date of issue.

Cancellation of advertisements cannot be accepted if received after 2 p.m. on the Friday of the week preceding date of issue (issues affected by public holidays excepted).

Every effort is made to ensure the accuracy of advertisements appearing in the Journal. No recommendation is implied by acceptance, and the Editor of the *British Medical Journal* reserves the right to refuse or interrupt the insertion of any advertisement.

REPLIES TO BOX NUMBERS. The names and addresses of advertisers under box numbers are held by us in strict confidence and cannot be disclosed. Each Box No. should be addressed separately. Two or more replies can be enclosed in one envelope, addressed to the Classified Advertisement Department. The replies will be forwarded to the advertisers in plain envelopes.

DOCTORS ABROAD. Copies of vacancies advertised in the "Journal" can be sent by **AIR MAIL**. The minimum cost is 3s. per week, which covers up to three separate headings; additional headings 1s. each.

INDEX TO ADVERTISERS

BOOKSELLERS AND PUBLISHERS

	Page
Hafner Publishing Co. Ltd.	34
Wm. Heinemann Ltd.	32
Henry Kimpton	34
H. K. Lewis & Co. Ltd.	34
E. & S. Livingstone Ltd.	32
Oxford University Press	4
Pitman Medical Publishing Co. Ltd.	32

PHARMACEUTICAL

Allen & Hanburys Ltd.	colour (back) 2 pp.
Aluzyme Products Ltd.	Outside Back Cover
Beecham Research Laboratories Ltd.	14
Boots Pure Drug Co. Ltd.	23
British Drug Houses Ltd.	11
Burroughs Wellcome & Co.	15
Coates & Cooper Ltd.	Outside Back Cover
Duncan Flockhart & Co. Ltd.	27
Geigy Pharmaceutical Co. Ltd.	colour (front) 2 pp.
Genatosan Ltd.	colour (back)
Glaxo Laboratories Ltd.	25, 31, and 37
Harvey Pharmaceuticals Ltd.	colour (front)
Hoechst Pharmaceuticals Ltd.	10
Horlicks Ltd.	26
Imperial Chemical Industries Ltd.	7 and 19
Lederle Laboratories	Inside Front Cover and colour (front)
Eli Lilly Ltd.	1
Lloyd-Hamoll Ltd.	29
May & Baker Ltd.	20
Merck Sharpe & Dohme Ltd.	17
Organon Laboratories Ltd.	2
Pfizer Ltd.	colour (back)
Pharmax Ltd.	30
Reckitt & Sons Ltd.	24
Rona Laboratories Ltd.	6
Roussel Laboratories Ltd.	18
Rybar Laboratories Ltd.	38
Smith Kline & French Laboratories Ltd.	5
Smith & Nephew Pharmaceuticals Ltd.	39
Upjohn Ltd.	16 and 41
A. Wander Ltd.	35
Wm. R. Warner & Co. Ltd.	3, 8, and 9
James Woolley Sons & Co. Ltd.	38
John Wyeth & Bro. Ltd.	12 and 21

MEDICAL AND SURGICAL

Hearing Counsellors Ltd.	40
Swann Morton (Sales) Ltd.	33
Tampax Ltd.	28
Varimex Ltd.	38
Verebes & Co. Ltd.	40

FOOD PREPARATIONS

General Milk Products Ltd.	22
----------------------------	----

MISCELLANEOUS

American Society for Microbiology	30
Firestone Rubber Co. Ltd.	36
Luis Gordon & Sons Ltd.	Outside Back Cover
Medical Insurance Agency Ltd.	49
Medical Protection Society Ltd.	51
W. Miller & Sons Ltd.	40
Polio Research Fund	38

RELATION OF ALCOHOL TO ROAD ACCIDENTS

*Report of a Special Committee of the
British Medical Association*

First published in 1960

The B.M.A. committee's review of recent evidence on the relation between alcohol in the blood and driving contains an appendix on the position in twenty-five other countries, including the U.S.A.

This report is of special interest to those attending the Third International Congress on Alcohol and Road Accidents to be held at B.M.A. House, London, in September, 1962.

ORDER NOW

Three shillings (including postage) from:

**The Publishing Manager, British Medical Journal
B.M.A. House, Tavistock Square, London W.C.1**

The advantage of choice . . .

In family planning for responsible parenthood, the choice of a contraceptive must depend on individual circumstances. Many doctors find that the combination of spermicidal efficiency and aesthetic acceptability both in GYNOMIN TABLETS and ANTEMIN CREAM enables them to recommend *either* of these modern preparations, with confidence, to their patients.

GYNOMIN

Formula:
Sodium Bicarbonate B.P. 12.7%
Tartaric Acid B.P. 11.1%
Chloramine B.P. 1.1%

ANTEMIN

Formula:
Sodium Dioctyl
sulphosuccinate 0.25%
Ricinoleic Acid B.P. 1.00%
Paraformaldehyde B.P.C. 0.15%

The Family Planning Association advise that for maximum safety, any chemical contraceptive should be used with a mechanical barrier.

Manufactured by

COATES & COOPER

PYRAMID WORKS, WEST DRAYTON, MIDD.



LTD.

Further information and sample packings available on request.

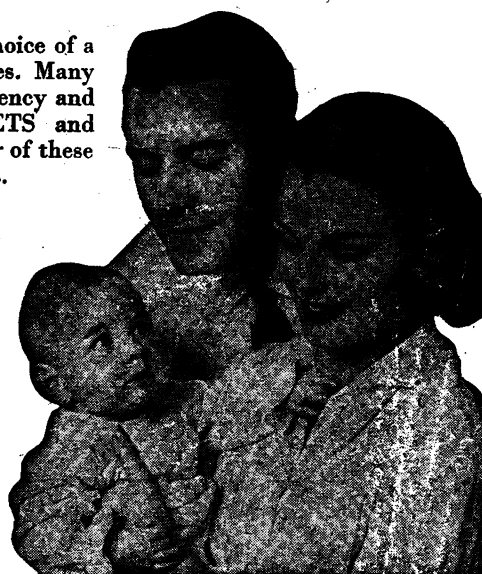

Availability of Vitamins in Yeast

Deficiencies of single factors of the Vitamin B Group do not occur. Accordingly, even if a deficiency condition appears to result from the lack of an individual factor of the group and it is considered necessary to give intensive treatment with this factor, the entire Vitamin B Complex should always be administered concurrently.

It is, however, extremely important, in view of suggestions in recent publications, that the vehicle selected as a source of the entire B Complex does not withhold its vitamin content from the patient.

Human experiments show that the rich, natural vitamin potency of Aluzyme is totally available to the human system.

- Aluzyme is not advertised to the public and may be prescribed under J.S.C. Classification Category "S."

ALUZYME
The NON-AUTOLYSED YEAST

with completely available Vitamins

Have you had your free copy of "The Therapeutic and Nutritional Value of Brewers' Yeast"?

Professional Samples and Prices on request from:

ALUZYME PRODUCTS
PARK ROYAL, LONDON, N.W.10



By Appointment to
Her Majesty the Queen
Suppliers of Domecq
Sherry, Luis Gordon
& Sons Ltd.

For the true
connoisseur...

Domecq's
CASINO



If your palate appreciates an Amontillado sherry, of very fine character, try "Casino." Aged in Pedro Domecq's lodges in Spain, it is something quite unique in Amontillado's. Delicate, tempting, satisfying, there is nothing quite like Domecq's "Casino."

Sole Importers (Wholesale only) Luis Gordon & Sons Ltd.,
12 Hobart Place, London S.W.1.

Remembering the most popular 'DOUBLE CENTURY'
the delicious 'CELEBRATION CREAM'
...and the exquisite dry 'FINO LA INA'



OLD PRIORS

the Super Quality PORT of Fine Vintage Character
Smith Woodhouse and Co. Export and London