

# Wright's Coal Tar Soap

## — protective, yet so gentle

In the hospital, surgery, sick-room and home, you can rely upon the gentle, germicidal lather of pure, mild Wright's Coal Tar Soap to help to safeguard you against infection. For over 50 years, Wright's Coal Tar Soap has held the Certificate of Merit of the Royal Institute of Public Health and Hygiene.



## ANTIBIOTICS AND THE INTESTINAL FLORA

Treatment with broad spectrum antibiotics suppresses the normal flora, which may be replaced by abnormal resistant organisms causing diarrhoea.

This change can be prevented or reversed by the implantation of *Lactobacillus acidophilus* which has been rendered antibiotic-resistant, and is thus able to multiply freely under these abnormal conditions. The products of growth of the organism are inimical to that of many other bacteria<sup>1 2</sup> and thus contribute to its rapid preponderance over other species.

Oral treatment with antibiotic-resistant *L. acidophilus* in the form of ENPAC has been shown to eliminate *Candida* from the faeces of infants with antibiotic-induced diarrhoea, with relief of symptoms succeeded by rapid gain in weight<sup>3 4</sup> and greatly to reduce the numbers of staphylococci in the faeces of patients treated with tetracyclines.<sup>5</sup>

<sup>1</sup> *Ann. Inst. Pasteur*, 1958, 95, 194.

<sup>2</sup> *J. Bact.*, 1959, 78, 477.

<sup>3</sup> *Klin. Wschr.*, 1957, 35, 198.

<sup>4</sup> *Medizinische*, 1959, 7, 296.

<sup>5</sup> *Lancet*, 1957, 1, 899.

# ENPAC

## LACTOBACILLUS ACIDOPHILUS PREPARATION

Samples and literature will be sent to the medical profession on request to:—

**APLIN and BARRETT LIMITED,  
BIOLOGICALS DIVISION, TROWBRIDGE, WILTS**  
TEL.: TRO. 4035



They call it the  
'good-night' coffee!

THE A.A. SUPPLY CO. LTD. (Dept. B.M.), 31/33 Priory Park  
Road, London N.W.6.

After this coffee  
the patient can sleep

Favourite caffeine-free coffee on the Continent for over 50 years, H.A.G. is recommended whenever caffeine is contra-indicated. Send for a free sample of H.A.G. coffee from:

## REPLACING YOUR VEHICLES ?

## THINK CONTRACT HIRE THINK VINCENTS



BOURNEMOUTH Avon House, 26 St. Peter's Road, Tel: 24767 8  
BRISTOL 1, 57 Queen Square, Tel: 28696.  
CARDIFF 2a Churchill Way, Tel: 24054  
GUILDFORD BY-PASS Cavendish House, Lymington Tel: 60361/2  
SOUTHAMPTON Grosvenor House, Cumberland Place, Tel: 25408/9  
YEovil Court Ash, Tel: 5242.

The Vincent Finance Co., (Yeovil) Ltd.

# CYCLOSPASMOL<sup>®</sup>

## for ageing arteries

Cyclospasmol (cyclandelate) has been shown valuable in the treatment of the elderly and delicate patient with chilblains, cold hands and feet, intermittent claudication and leg-cramps.

Concomitant cerebrovascular disorders such as mental confusion, passing strokes and memory loss also benefit from Cyclospasmol therapy.

**Cyclospasmol is an accepted, safe and effective vasodilator, it produces no variation in bloodpressure or heart rate and may be given even in the presence of coronary vascular disorders.**

The dosage is usually 4 x 200 mg. daily, but may be raised to 1600 mg. with safety. Maintenance dosage is 400 mg. daily.



*Brocades (Great Britain) Ltd.,*

Trend House, Pyrford Road, West Byfleet, Surrey.

A dense, chaotic collage of the word "HydroSaluric" in various fonts, sizes, and orientations. The text is layered and overlapping, creating a complex, almost abstract visual effect. The word is written in a mix of bold, italicized, and standard fonts, with some letters appearing in different colors (like red or blue) or with decorative flourishes. The overall composition is highly textured and visually busy, with the word "HydroSaluric" repeated many times in different ways throughout the image.

# 5000 times a day

## 'HydroSaluric'-K is endorsed 5,000 times a day

Every day, over 5,000 patients leave their doctors' surgeries with prescriptions for 'HydroSaluric'-K. Since its introduction in 1960, 'HydroSaluric'-K has been prescribed more than five million times.

**the most widely prescribed  
diuretic agent**

Why 'HydroSaluric'-K is prescribed more than any other diuretic:

- Because during the past five years, 'HydroSaluric'-K has proved its value in the long-term management of oedema.
- Because 'HydroSaluric'-K produces a smooth and predictable diuresis in most cases of oedema.
- Because 'HydroSaluric'-K provides a measure of protection against potassium depletion in patients where dietary intake may be inadequate.

*Detailed information is available to physicians on request*



Merck Sharp & Dohme Limited, Hoddesdon, Hertfordshire

# HydroSALURIC-K

Hydrochlorothiazide 25 mg with potassium chloride 572 mg

REGD



# For young doctors: clinical freedom, modern equipment and complete medical responsibility. Where?

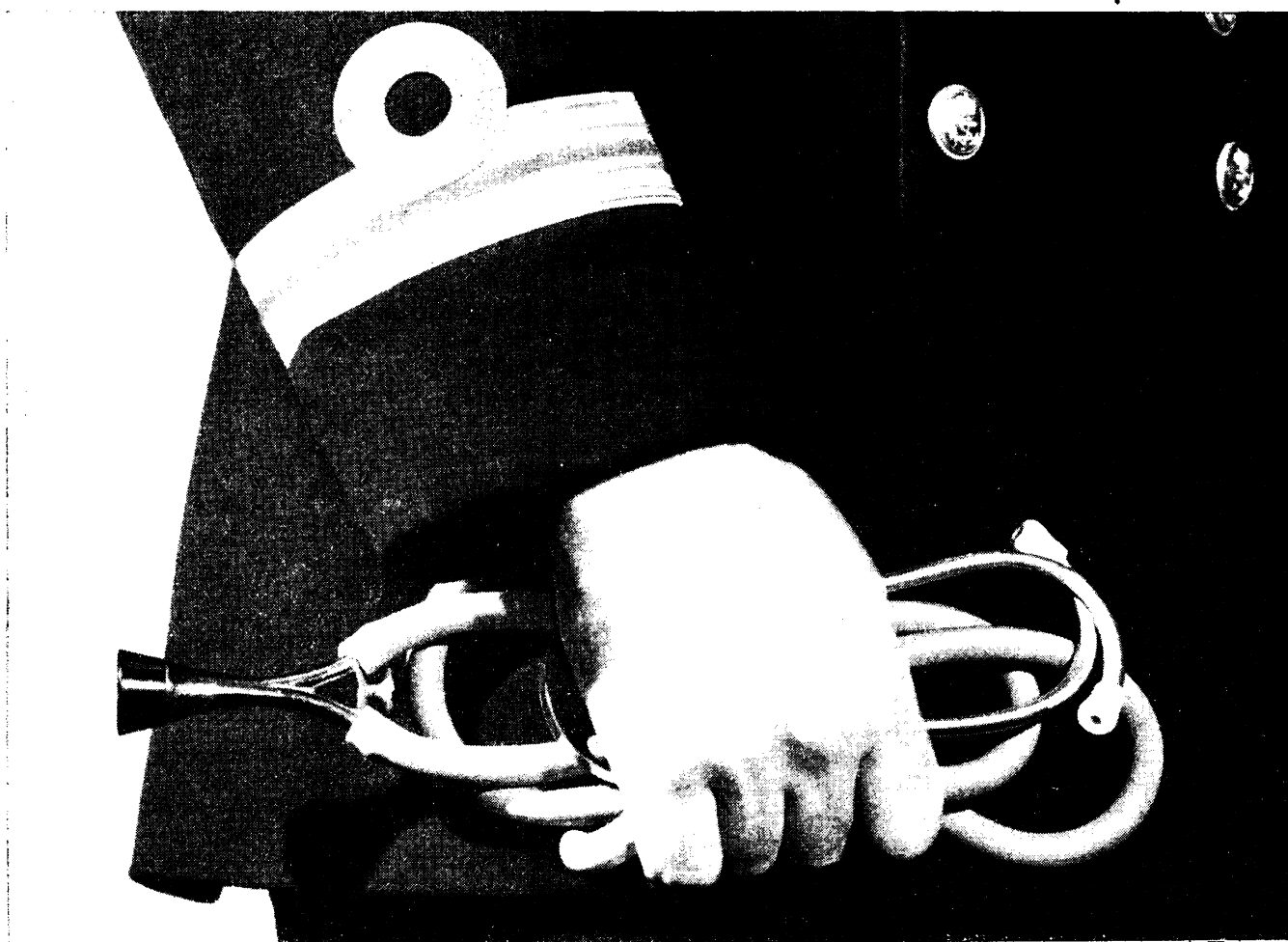

On land and sea. At home and overseas. As a Medical Officer in the Royal Navy.

Here is a medical career that can give you more scope and responsibility than most doctors in civilian life have—while still in your mid-twenties.

You will have the most modern equipment; clinical freedom; the opportunity to gain wide experience, both in the traditional fields of medicine and in the new sciences of nuclear, underwater and aviation medicine. And you could study for higher degrees, specialise in one of many medical subjects and even aim for consultant status—all at the expense of the Royal Navy.

But you're more than a doctor. You're a Naval Officer, too. You lead an active, varied life; have a very special status; exceptional opportunities for sport, travel and the outdoor life. And your pay and prospects are excellent. For example, your *starting* salary would be considerably higher than that of a civilian hospital registrar. And marriage and other allowances can add considerably to your income. You enter initially for a Short Service Commission—with the opportunity of a Permanent Commission after 1 year.

#### 3 Ways of Entry

1 As a fully registered doctor; any civilian experience counts towards your seniority.

2 During your pre-registration year.

3 As a student any time after passing 2nd M.B. For fully registered women doctors there is a special Short Service Commission.

If you would like more information, write to the address below, giving details of your age and qualifications. A personal interview can be arranged if desired.

The Medical Director-General of the Navy  
Medical Dept. HN293/ D,  
Empress State Building, London, S.W.6.

## Royal Navy





# 'SEQUENS'

A new and more  
physiological approach  
to oral contraception

Fewer treatment problems  
encourage greater  
patient acceptance

fewer treatment problems  
encourage greater  
patient acceptance

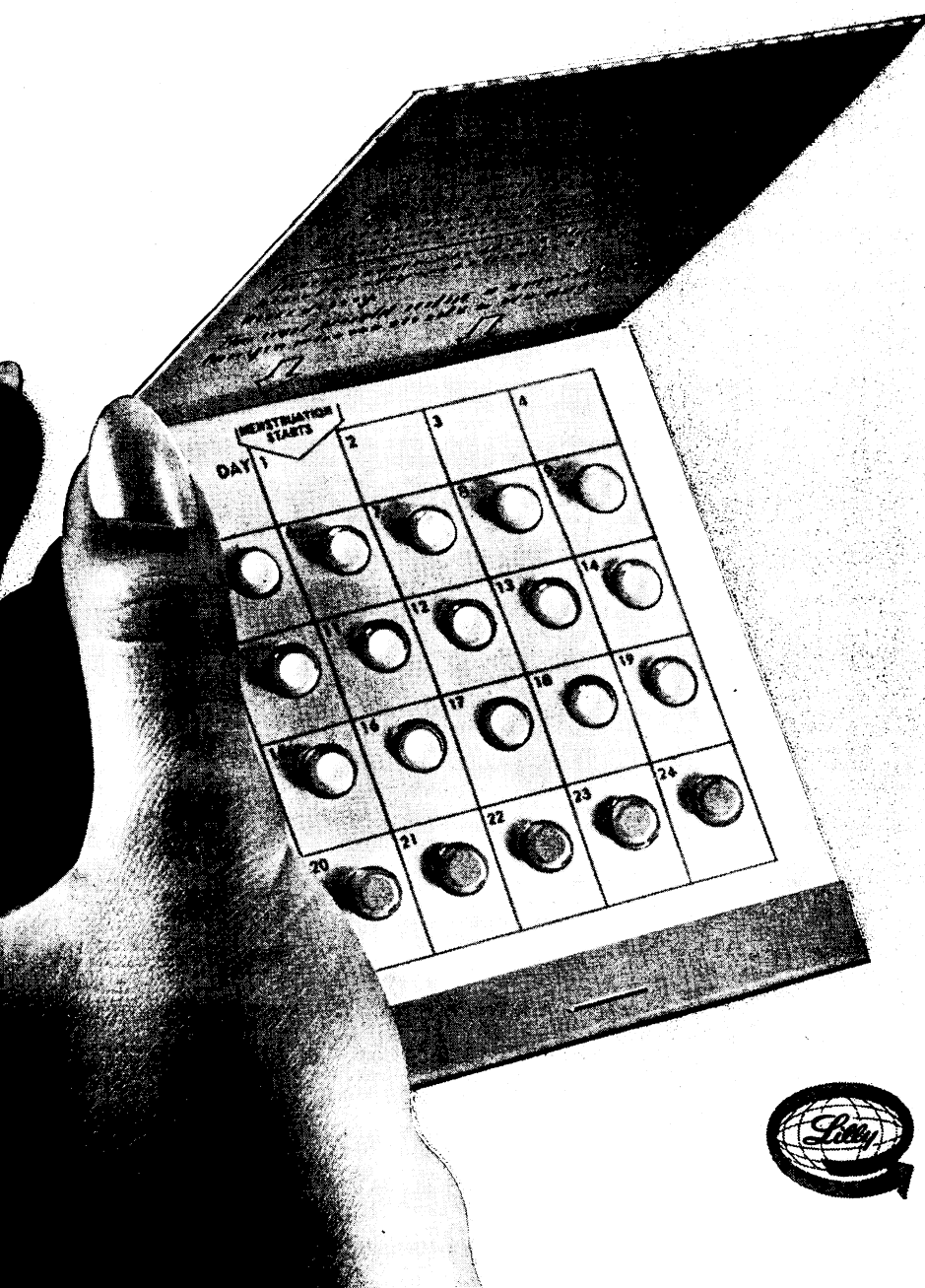

'Sequens', the first of the "second-generation" oral contraceptives to achieve world-wide acceptance, inhibits ovulation without appreciable alteration of the normal menstrual pattern.

Mestranol, an oestrogen, is introduced early in the cycle, followed later by a combination of the oestrogen and chlormadinone acetate, a progestogen. With 'Sequens', the menstrual pattern is altered only in that the proliferative phase is extended and the secretory phase is shortened by approximately five days.

The more physiological approach with 'Sequens' explains why there are fewer side-effects than with the earlier agents which combine oestrogenic and progestational activity throughout the cycle and produce a "false-pregnancy" effect.

INTERNATIONALLY Patient-Tested package and directions provide easy understanding.

- Patient-Tested package designed for close adherence to tablet schedule.
- Patient-Tested directions facilitate understanding.

#### 'SEQUENS'

Sequential folder containing fifteen 80 mcg. tablets of mestranol plus five tablets each combining 80 mcg. mestranol and 2 mg. chlormadinone acetate.

Full prescribing information available on request.

Eli Lilly and Company Limited  
Basingstoke England

'Sequens' is a trade mark.

C4437



# Computer-checked data\* on 82,085 menstrual cycles with 'SEQUENS'

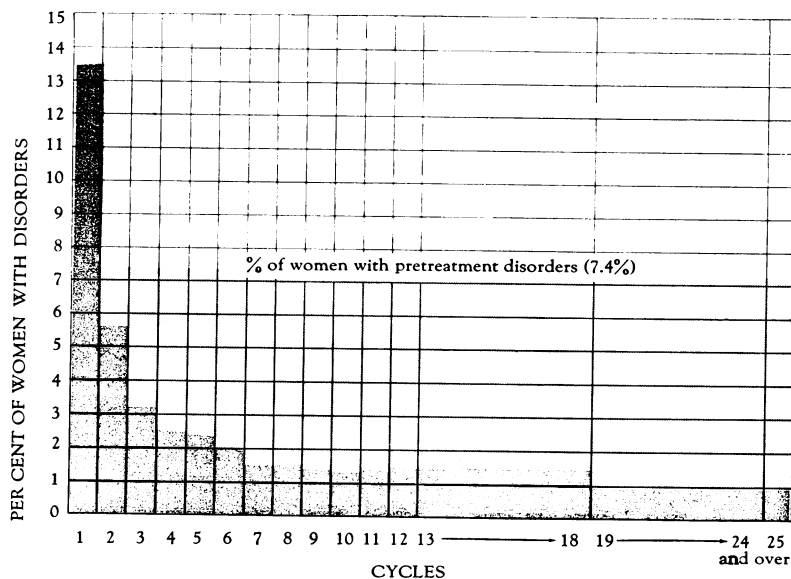
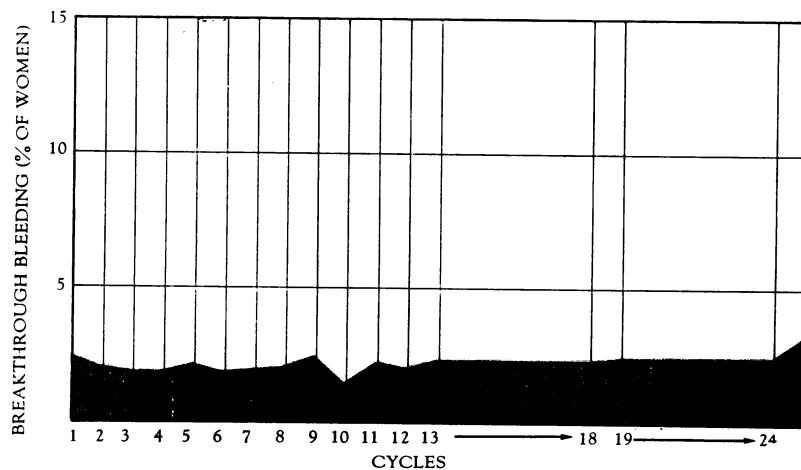
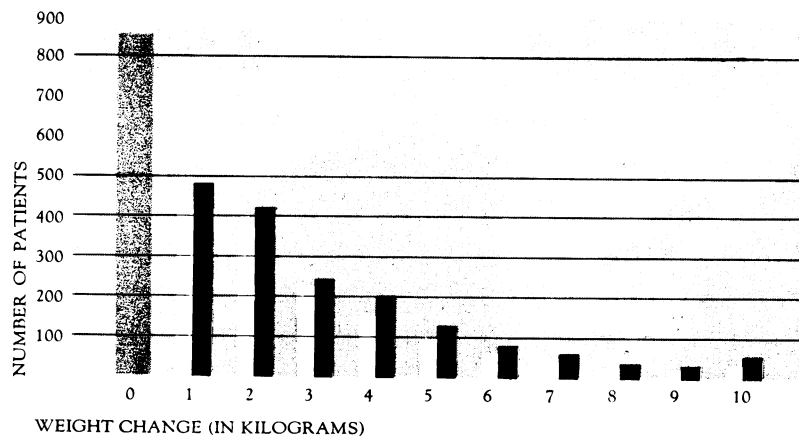

\* Data assembled by Lilly Research Laboratories from clinical investigators.

$$\frac{170}{105}$$

$$\frac{180}{120}$$

$$\frac{240}{140}$$

**whichever the grade—it's still hypertension!**

**and the most widely  
prescribed antihypertensive  
agent is 'Aldomet'**

'My own experience is that methyldopa, in divided doses of from 1 to 2 G a day, is the smoothest and most effective oral hypotensive drug . . .'

*Practitioner*, 1964, **192**, 49 (Jan)

'Producing singularly few side-effects, particularly hypotension and severe gastro-intestinal symptoms, methyldopa presents a great advance in the treatment of hypertension.'

*Brit.med.J.*, 1963, **1**, 151 (19 Jan)

**ALDOMET**  
METHYLDOPA REGD

Supplied as 250 mg tablets and, for emergency use, as an injection  
Detailed information is available to physicians on request



Merck Sharp & Dohme Limited, Hoddesdon, Hertfordshire



# PAYNOCIL\*

## in the short term treatment of Influenza and the Common Cold

Some analgesics are more effective than others. Some are more palatable. Some produce a faster action. PAYNOCIL has these advantages, combining the effectiveness of aspirin with palatability and giving rapid relief of symptoms.

---

Each Paynocil tablet contains ten grains of acetylsalicylic acid—double the usual amount—in a glycine base, thus halving the number of tablets needed daily.

---

Paynocil disperses easily in the mouth and can be taken anywhere, any time, without water immediately the first symptoms are felt.

---

The aspirin enters the stomach in finely divided particles and acts within minutes of swallowing.

---

Dosage: One tablet when necessary.

Contra-Indication: Paynocil should not be given when aspirin is contra-indicated.



A product of British research at  
**BEECHAM RESEARCH LABORATORIES**  
Brentford, England. Telephone: ISLeworth 4111

\*regd.





Your patient with  
iron-deficiency anaemia  
due to pregnancy or  
menorrhagia needs

# Imferon

iron-dextran complex

The parenteral therapy of  
choice for complete correction  
of iron deficiency

- \* **No excretion** means maximal utilisation
- \* **Low incidence of side reactions** means conveniently higher doses may be given with safety
- \* **Haemoglobin and iron reserves** both replenished by Imferon
- \* **Convenient and easy to administer** therefore Imferon may be given in one brief course of therapy
- \* **Flexible dosage** with choice of 2 ml. and 5 ml. presentations
- \* **Economy** — the least expensive parenteral iron

Fisons Pharmaceuticals Limited  
(Benger Division)  
Loughborough Leicestershire

FP4314

'Imferon' is a trademark

# DF 118

releases the patient  
from severe pain...  
**without narcotics**

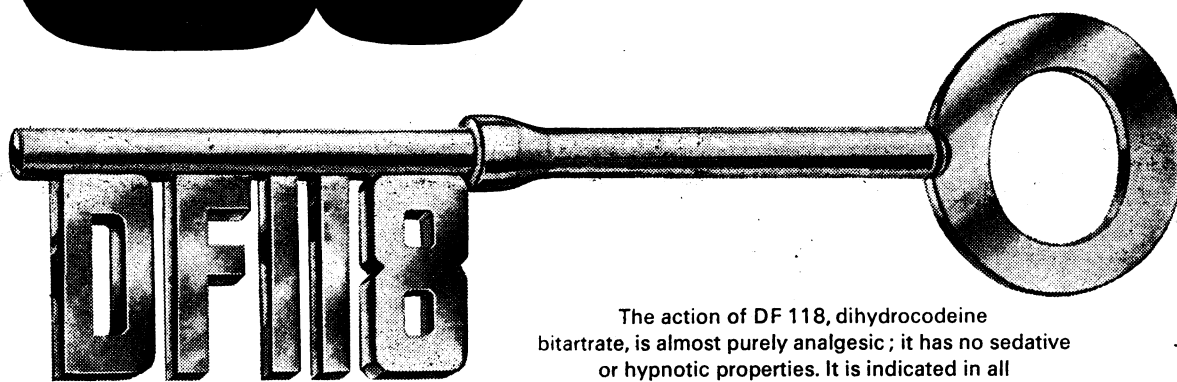

The action of DF 118, dihydrocodeine bitartrate, is almost purely analgesic; it has no sedative or hypnotic properties. It is indicated in all painful conditions where an alert patient is desired and simple analgesics have proved inadequate, viz.

Sciatica and other neuralgias  
Osteoarthritis  
Arthritis of the spine  
Peripheral vascular disease  
Pleurisy  
Malignant disease

DF 118 Tablets, each containing 30 mg dihydrocodeine bitartrate, are available in packs of 25, 100 and 500.



MADE IN ENGLAND. DUNCAN, FLOCKHART and EVANS Ltd LONDON E2



The seal is the secret

# **PRENOMISER**

## **for rapid relief of Bronchospasm**

The only bronchodilator which helps the patient help himself by automatically synchronising delivery of dose with the beginning of inhalation.

Prenomiser and Prenomiser forte are supplied in aerosol containers of 20 G. Each dose of Prenomiser is metered to deliver 0.1 mg. isoprenaline; each dose of Prenomiser forte delivers 0.5 mg.

Basic NHS Cost	Prenomiser	12/10d.
	Prenomiser forte	14/2d.

Fisons Pharmaceuticals Limited  
Loughborough Leicestershire

'Prenomiser' is a trade mark

# all clear

## in sinusitis, otitis media and coryza

'Triogesic' provides decongestion with analgesia.

	TABLETS	ELIXIR
	scored (per tablet)	cherry flavoured (per 5 ml.)
Formula	Phenylpropanolamine-HCl 12.5 mg.	Phenylpropanolamine-HCl 3 mg.
	Mepyramine maleate B.P. 6.25 mg.	Mepyramine maleate B.P. 1.5 mg.
	Pheniramine maleate 6.25 mg.	Pheniramine maleate 1.5 mg.
	Paracetamol B.P. 500 mg.	Paracetamol B.P. 125 mg.
	Part 1 S7	Alcohol (95%) 0.5 ml.
	Part 1 S7	Part 1 S7
Packs	tubes of 30	bottles of 8 and 20 fl. oz.
Basic N.H.S. Price	3/6d. for 30 tablets	5/10d. for 8 fl. oz.

Literature, dosage card and sample on request. A. Wander Ltd., 42 Upper Grosvenor St., London W.1

# Triogesic

WANDER



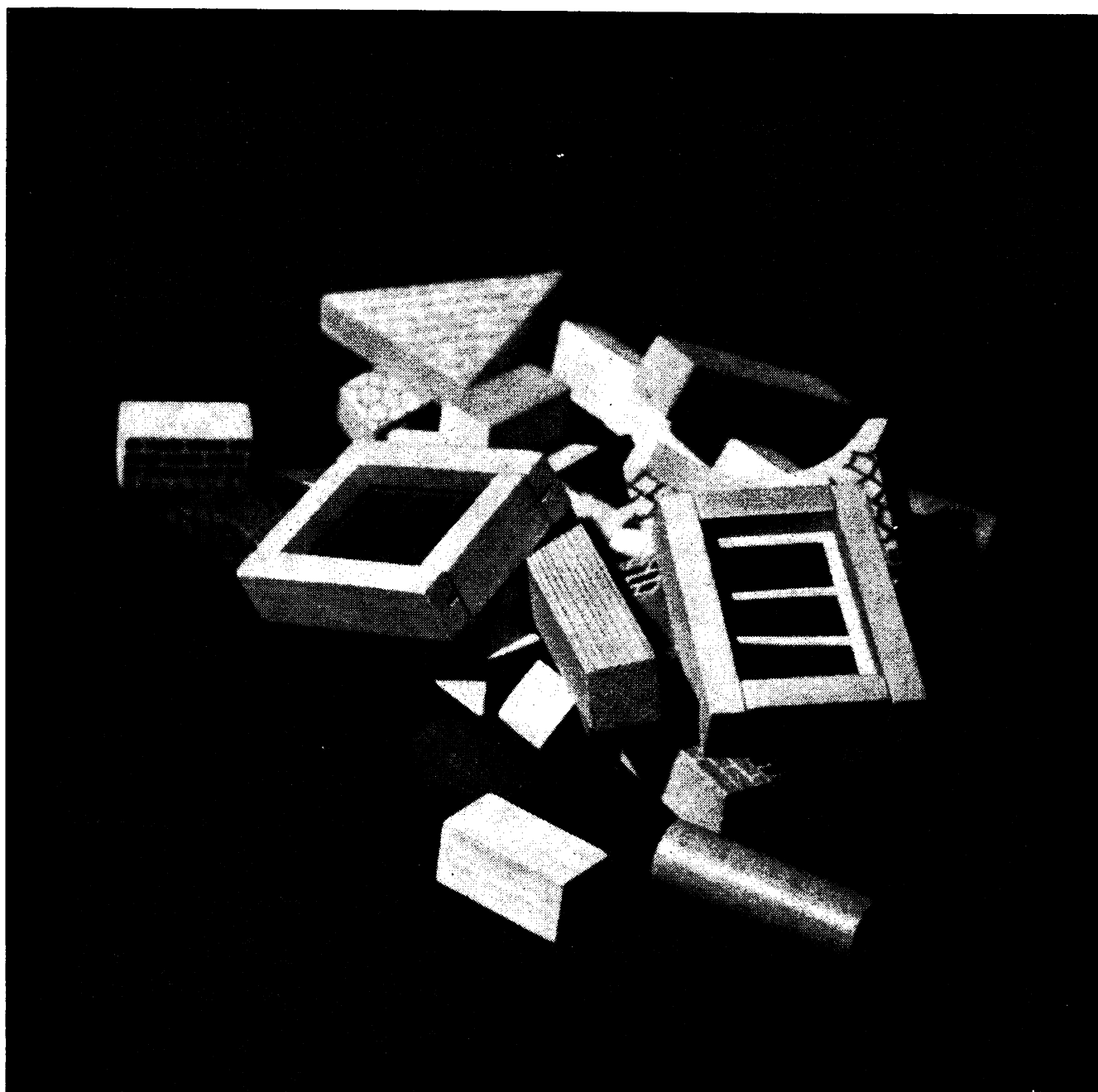

# OSPOLOT® FOR EPILEPSY

SULTHIAME

Clinical trials\* of Ospolot in Grand Mal have demonstrated that 40-90% of patients completing trials have shown improvement, classified as marked in up to 60% of cases.

\* Irish J. med. Sci. (1962) : 427. Brit. J. Psychiat. (1964) : 110, 261.  
Brit. Med. J., I, (1964) : 474. Develop. Med. Child Neurol., (1963) : 5, 313.

Full information is available on request.



® Registered trade mark of BAYER GERMANY  
U.K. Subsidiary **FBA PHARMACEUTICALS LTD**, Haywards Heath, Sussex  
Telephone: Haywards Heath 2681



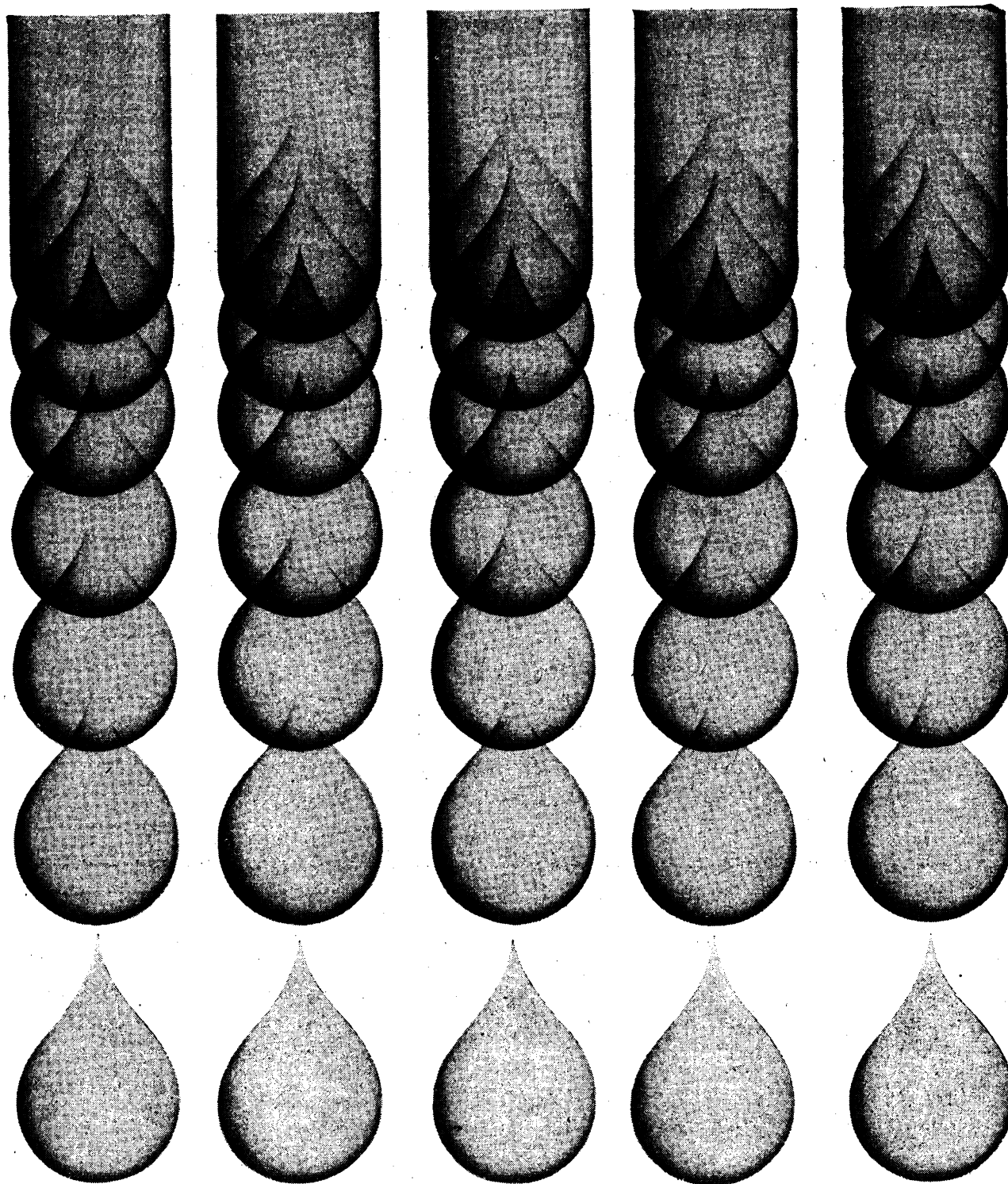

# Hygroton® 100mg Geigy

Long-acting oral diuretic. Potent and gentle control of oedema

Hygroton® 100 mg is available as a white, scored, compressed tablet containing, 1-Oxo-3-(3'-sulphamoyl-4'-chlorophenyl)-3-hydroxyisoindoline 100 mg.

Detailed literature describing any Geigy product will be supplied on request  
Geigy (U.K.) Limited Pharmaceuticals, Division, Manchester 23





# Largactil

## in the treatment of alcohol withdrawal

'Largactil' – diminishes restlessness, aggression, suspicion and hostility during the early stages of withdrawal, improving the patient's ability to co-operate in his treatment.

'Largactil' – reduces nausea and vomiting of the alcohol withdrawal syndrome, enabling the patient to increase his food and fluid intake.

'Largactil' – by reducing restlessness enables the patient to sleep naturally without resort to narcotics, thus obviating the risk of further addiction.

'Largactil' – given in conjunction with disulfiram in aversion therapy, helps to reduce the shock induced by the disulfiram/alcohol reaction.

Further information on this M&B brand Medical Product is available on request.

'Largactil' is a trade mark of MAY & BAKER LTD Dagenham, Essex indicating its brand of Chlorpromazine Hydrochloride B.P.



# Cholesterol and Coronary heart disease

**Q.** Is raised serum cholesterol associated with an increased likelihood of developing coronary heart disease?

**A.** *Yes. Patients with levels higher than 280 mg.% are five-times more likely to develop the disease within 5 years than patients with levels below 220 mg.%.*

**Q.** Once having developed signs of C.H.D., is serum cholesterol level of any value in assessing prognosis?

**A.** *Information on this point is sparse, but the answer seems to be no.*

**Q.** Doesn't this mean that there is no point in trying to lower serum cholesterol once the disease has developed?

**A.** *To reduce serum cholesterol per se, without affecting the disease process itself is probably useless. Cholesterol is probably just one indication that a metabolic disorder is present, as smoke indicates the presence of a fire. If you get rid of the smoke that does not mean that the fire has gone out.*

**Q.** Why should 'Atromid'-S be any good then?

**A.** *'Atromid'-S is thought to act on the abnormal metabolic process itself, improving all the abnormal parameters in the blood (platelet adhesiveness, and fibrinogen as well as the whole lipoprotein pattern). It could hardly do all this without affecting cholesterol! Nor would one want it to.*

**Q.** If cholesterol per se is not important, is there any point in measuring it in 'Atromid'-treated patients?

**A.** *Serum cholesterol is measured simply to give us an indication that the drug is having an effect. If other parameters such as platelet adhesiveness were easier to measure, theoretically it might be better to measure these.*

**Q.** The proof of the pudding is in the eating, isn't it? What proof have we that 'Atromid'-S is influencing the actual pathology of the disease?

**A.** *Visible lesions associated with disease often get better, as in xanthomatosis and diabetic retinopathy. In uncontrolled trials of 'Atromid'-S in patients with angina pectoris and a history of myocardial infarction, the mortality and recurrence rates are lower than those of other published series of cases. Figures from controlled trials are not available yet, but patients with coronary artery disease cannot afford to wait. It would certainly seem more than justifiable to use 'Atromid'-S selectively at this stage.*

\* Proceedings of the 2nd International Symposium on Drugs Affecting Lipid Metabolism, Milan, 1965 (In press)

'Atromid'-S (clofibrate) 250 mg. soft. red capsules.



Imperial Chemical Industries Limited Pharmaceuticals Division  
Alderley Park Macclesfield Cheshire

'Atromid' is the registered Trade Mark of Imperial Chemical Industries Limited

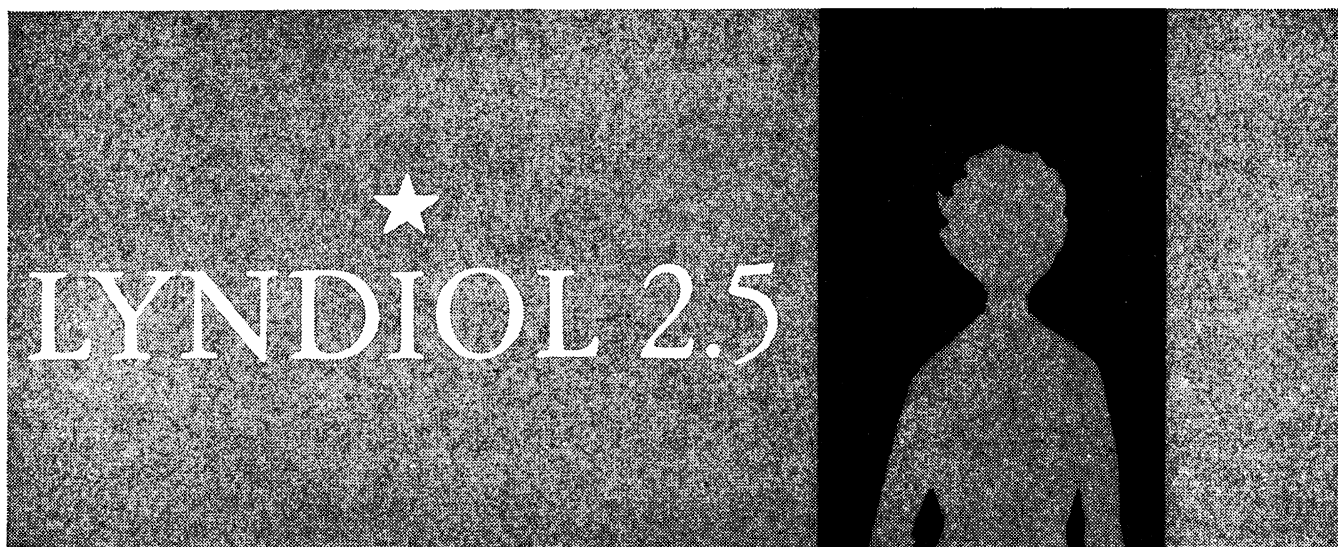

## the **LOW-DOSE** oral contraceptive

with the new  
fixed day  
dosage scheme

Each tablet contains  
2.5 mg. of lynestrenol and  
0.075 mg. of mestranol

### **PACK**

Wallet of 22 tablets  
(one month's supply)  
in packs of one and three.

### **LOW DOSAGE**

Side-effects and other patient problems are significantly reduced without loss of reliability.

### **SIMPLE DOSAGE SCHEME**

The new 22-tablet pack permits a dosage scheme in which first and last tablets of each course are always taken on the same fixed day of the week.

*Detailed literature gladly sent upon request.*



**ORGANON LABORATORIES LTD**  
CROWN HOUSE • MORDEN • SURREY • ENGLAND

# 'MIGRIL' MASTERS MIGRAINE

It is paradoxical that ergotamine, accepted as the most effective drug against the headache of migraine, may cause nausea and vomiting—two of the very symptoms of a migraine attack.

'Migril' successfully overcomes these symptoms by the inclusion of cyclizine hydrochloride, the rapid-acting and effective anti-emetic.

Each 'Migril' tablet contains:

Ergotamine tartrate, B.P.	2 mg.
Cyclizine hydrochloride, B.P.	50 mg.
Caffeine hydrate, B.P.	100 mg.

**'MIGRIL'** brand

**Ergotamine Compound Tablets**



**Burroughs Wellcome & Co. London**  
(The Wellcome Foundation Ltd.)



## Every top man has his team...

and the star of this team is the Humber Imperial which provides him with a degree of luxury unprecedented in this price range. Every possible passenger comfort has been incorporated, like West of England cloth or leather upholstery, deep nylon rug, reading lights, cigar lighters, front and rear compartment heaters, and radio. Electrically adjustable rear shock absorbers ensure a restful ride over all terrain. For gentlemen who prefer to drive themselves, the 6-cylinder, 3-litre engine with fully automatic transmission and power-assisted steering provide completely effortless motoring.

### Recommended prices:

Saloon **£1,892.12.1** inc. £327.12.1 p.t.

Limousine **£2,043.12.11** inc. £353.12.11 p.t.

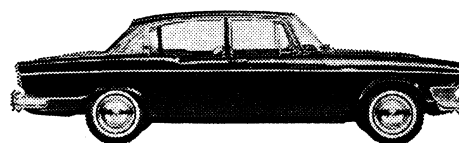

### Also available in the Humber range:

Humber Super Snipe **£1,572.7.11** inc. £272.7.11 p.t.

Humber Hawk **£1,161.11.1** inc. £201.11.1 p.t.

Humber Sceptre **£1,028.12.11** inc. £178.12.11 p.t.



**ROOTES  
MOTORS LIMITED**

LONDON SHOWROOMS AND OVERSEAS DIVISION  
DEVONSHIRE HOUSE, PICCADILLY, LONDON, W.1.

# HUMBER IMPERIAL

*for the patient who complains . . . and complains . . .*



# *allegron*

nortriptyline hydrochloride

quickly relieves depression in any guise

The true condition of the depressed and anxious patient may often be hidden behind a variety of misleading symptoms until her appearance in the surgery becomes a problem in itself.

## **Allegron simplifies treatment**

It is one drug especially suited to treating those mental and emotional states often associated with refractory physical symptoms.

## **Allegron acts quickly**

It lifts the underlying depression, calms any anxiety and relieves psychosomatic symptoms by removing their cause.

## **Allegron is well tolerated**

It is without the restrictions of the MAOI's, and is one of the safest of psychotropic drugs.

Usual adult dosage: 25 mg. three times daily.

Tablets of 25 mg. (No. 1011) and 10 mg. (No. 1010) base equivalent. Liquid 10 mg. base equivalent per 5 ml. (No. 5010).



*More information available on request.*

Dista Products Limited Liverpool 24

'Allegron' is a registered trade mark

PPH 1365/3899 D



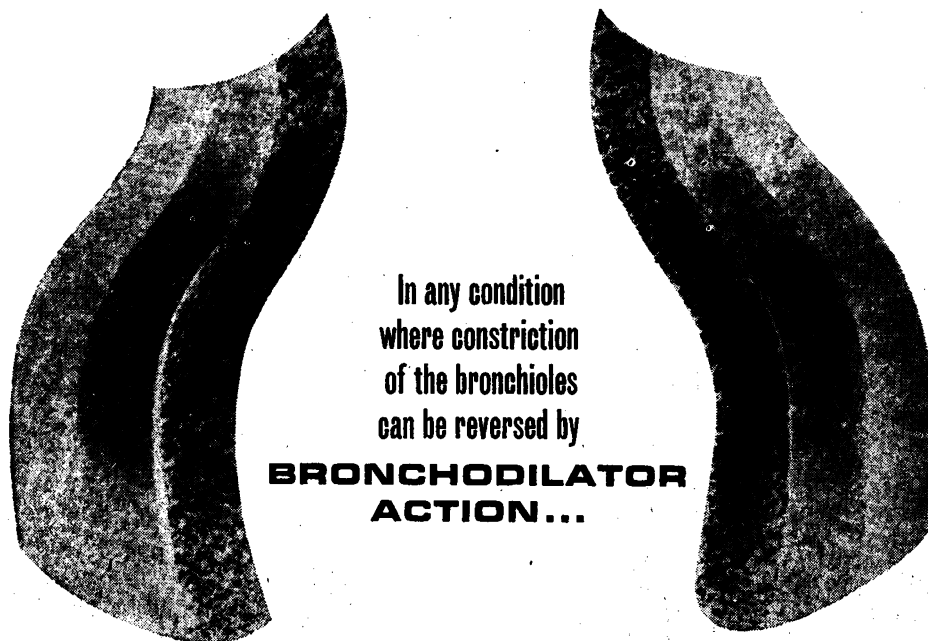

In any condition  
where constriction  
of the bronchioles  
can be reversed by  
**BRONCHODILATOR  
ACTION...**

... depend on it



**lets the patient breathe**

Even when used routinely over long periods,  
as in the treatment of chronic bronchitis,  
Choledyl provides consistently effective,  
well-tolerated oral medication.

Available in tablets containing 100 mg or 200 mg  
choline theophyllinate BPC.

**MANUFACTURED IN ENGLAND BY ALLEN & HANBURYS LONDON E2**

under licence from Warner-Lambert Pharmaceutical Co., New Jersey,  
U.S.A., owners of the trade mark and patents. Patents granted:  
India, 50,707; R. of S. Africa, 22,325; U.K., 736,443.

---

TWO HUNDRED AND FIFTY YEARS IN THE SERVICE OF MEDICINE & SURGERY

---

# VALIUM\* ROCHE



**EFFECTIVELY RELIEVES ANXIETY**

MORE THAN 500 PUBLISHED PAPERS AND OVER 25,000 INDIVIDUAL CASE HISTORIES GO TO PROVE THE EFFECTIVENESS AND SAFETY OF VALIUM ROCHE IN THE TREATMENT OF ANXIETY AND TENSION

## THE INTERNATIONAL STANDARD OF ELECTRIC CURRENT...

... is the ampere. This is defined as "that constant current which, if maintained in two parallel rectilinear conductors of infinite length, of negligible circular cross-section, and placed at a distance of one metre apart in a vacuum, would produce between these conductors a force equal to  $2 \times 10^{-7}$  newton per metre length."

*André Marie Ampère was born at Polémieux, near Lyons on January 22nd, 1775 and died at Marseilles on June 10th, 1836.*



ANDRÉ MARIE AMPÈRE  
(Mathématicien et Physicien),  
Membre de l'Académie des Sciences,  
Professeur au Collège royal de France et à  
l'École polytechnique, des sociétés d'Edimbourg,  
de Cambridge, de Genève, Helvétique, etc.  
Né à Lyon (Dépt du Rhône) le 20 Janvier 1775.

## TRANSVASIN is the standard therapy...for the relief of rheumatic symptoms

Patients suffering from rheumatic lesions obtain rapid relief with Transvasin, the well-proven and economical therapy. The esters of nicotinic, salicylic and p-aminobenzoic acids penetrate the skin and are concentrated at the point of injury, producing superficial erythema and deep hyperaemia. Transvasin is a valuable adjuvant in the treatment of osteo- and rheumatoid-arthritis.

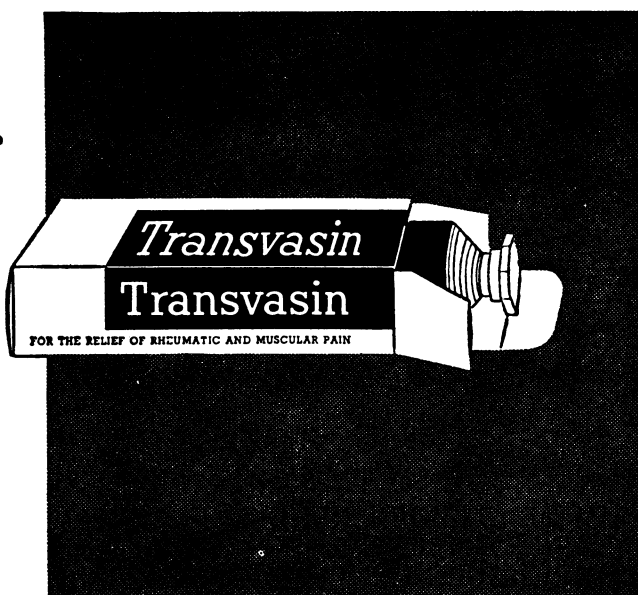

### FORMULA

Ethyl Nicotinate .....	2%
n-Hexyl Nicotinate .....	2%
Ethyl-p-aminobenzoate .....	2%
Tetrahydrofurfuryl salicylate .....	14%
Base .....	to 100%

The N.H.S. price of the 30 g. tube is 2/6 and the cost of an average application of cream is under 1d.

LLOYD-  
HAMOL  
Ltd.

36-38 BERKELEY SQUARE, LONDON W.1



**ten days backlog ... it could have been less with**

# **Norgesic**

In timewasting painful muscular conditions *Norgesic* can quickly get the patient on the move again. Its muscle relaxant-analgesic action rapidly relieves both the pain resulting from local tissue damage and the pain and stiffness associated with skeletal muscle spasm. In acute and chronic muscular conditions, and in tension headache, influenzal aches and pains, and dysmenorrhoea, *Norgesic* overcomes the limitations of simple analgesics. *Norgesic* speeds recovery—and spares the patient wasted days of pain.

Each *Norgesic* tablet contains the muscle relaxant orphenadrine citrate 35 mg. and the analgesic paracetamol 450 mg. Dosage is two tablets three times daily.

**Basic NHS prices:** 100 tablets 14/8; 500 tablets 71/4

**Riker Laboratories** Loughborough England



*A New Name  
from  
Bencard*

# ALAVAC

*7-dose courses for the safe and effective  
treatment of allergy*

Alavac is the name for the Bencard Allergy Unit's range of adsorbed (pyridine-extracted, alum-precipitated) desensitising vaccines.

- ☐ **Only 7 injections** are required for a full course of treatment.
- ☐ **Effective protection** may be expected in 80 – 90 % of patients.
- ☐ **Optimum safety** because allergens are released slowly.
- ☐ **Even very sensitive patients** can tolerate effective doses.
- ☐ **Co-seasonal therapy** can be practised with confidence.
- ☐ **Simple to administer** from a new style treatment set complete with disposable syringes (+ special finger-grip).
- ☐ **Above all, desensitisation is preventive – not merely palliative**

The Alavac range of vaccines provides desensitisation against a wide variety of common allergies:

**ALAVAC-P** standard grass pollen vaccine indicated for classical hay fever and pollen asthma; prepared from 12 varieties of common grass pollens (Bencard group B2).

**ALAVAC-D** standard house dust vaccine indicated for non-seasonal asthma and perennial rhinitis.

**ALAVAC-S** individually formulated specific vaccines, prepared from any one or more of a wide selection of adsorbed allergen extracts, in any desired proportion.

Literature, giving full details of the Alavac range (and including recommendations for their use) is available on request.



Alavac desensitising vaccines are prepared by the

**BENCARD ALLERGY UNIT**

Beecham Research Laboratories

Brentford · England Tel: ISLeworth 4111

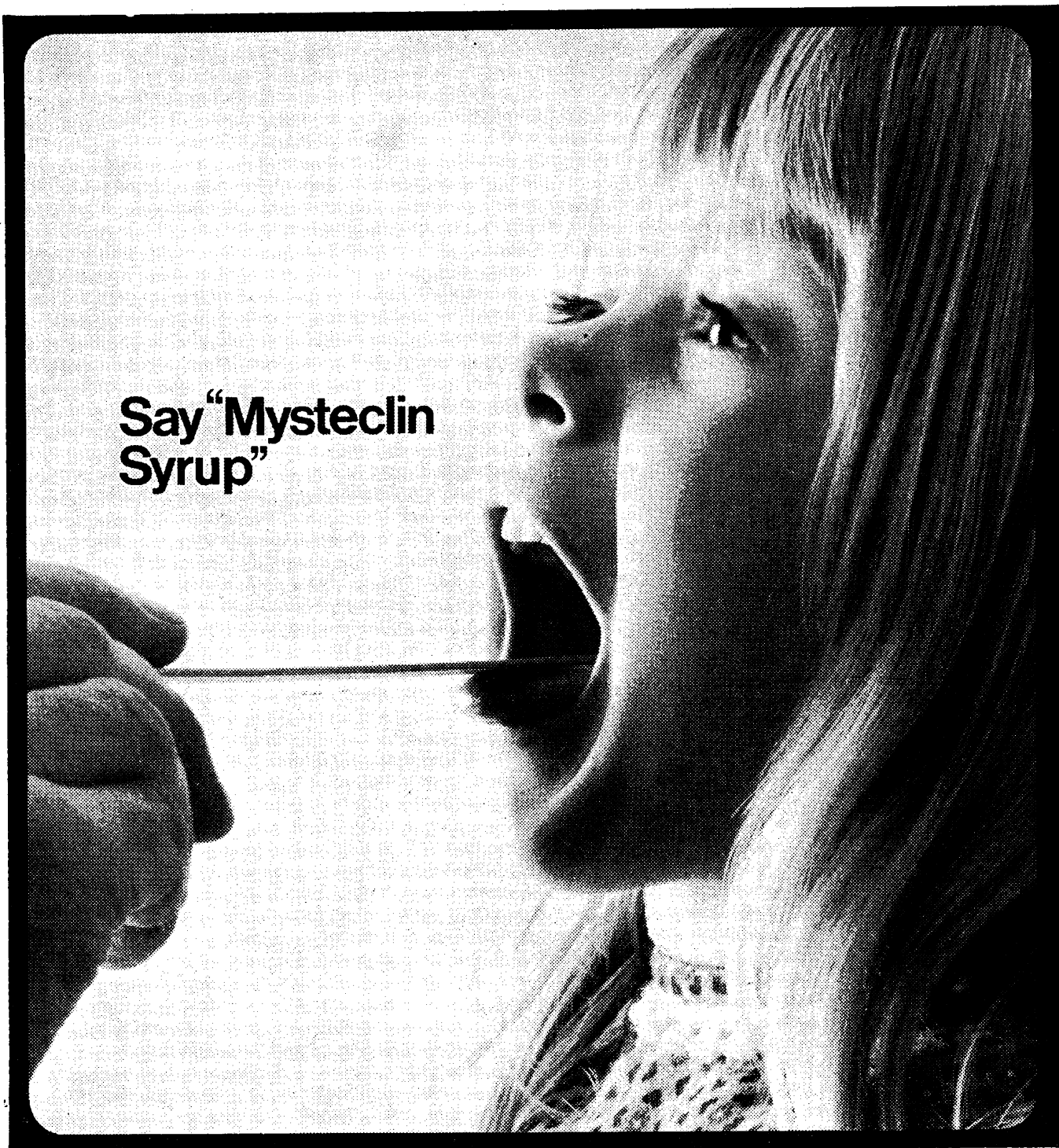

## ...when tetracycline is indicated for children

because with Mysteclin Syrup your patients receive, in addition to the recommended dose of tetracycline, a prophylactic dose of the antifungal antibiotic Amphotericin B, to protect against monilial superinfection\* which can occur after only a few days treatment with

\* which in children produces oral thrush.

tetracycline alone. When you prescribe palatable ready made Mysteclin Syrup for children, you assure ready patient acceptance and greater patient comfort.

Mysteclin Syrup—tetracycline plus Amphotericin B.

Also available:

Mysteclin Tablets and Capsules—tetracycline plus Nystatin.

E. R. Squibb and Sons Limited,  
Regal House, Twickenham, Middlesex.

Mysteclin trademark

# Mysteclin Squibb





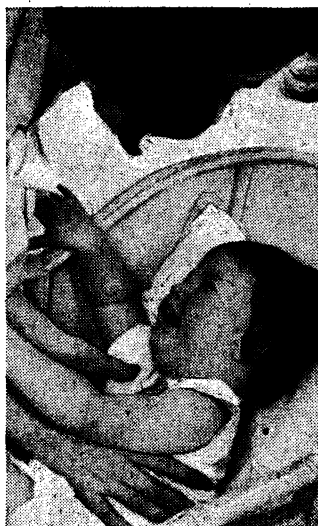
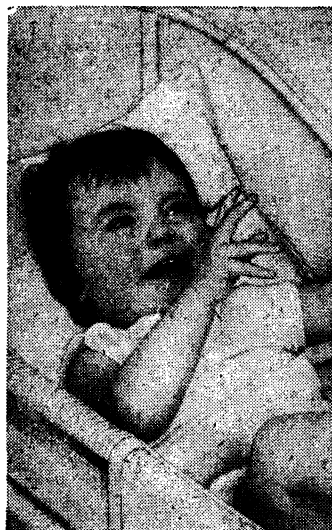

## CONOTRANE combats napkin rash in 3 ways

**1** 20% silicon protects the skin and prevents maceration.

**2** Effective against Proteus implicated in the breakdown of urea to form ammonia with consequent dermatitis.

**3** Effective against Monilia and has wide range of antibacterial activity.

CONOTRANE contains 0.05% Penotrane (hydrargaphen) and 20% silicone. Available in jars of 80G, 200G, 500G, 2,000G.



Pads of instruction leaflets available on request from:—

**WARD, BLENKINSOP & CO. LTD**

Fulton House, Empire Way, Wembley, Middlesex. Telephone: WEMbley 8686



## A NEW CAR EVERY 3 YEARS for £19.19.0 monthly, tax paid.

Contract rental relieves you of capital outlay and heavy depreciation. It is the most economical way of motoring, and, moreover, the whole of the rental can be subject to tax relief when agreed with the Inspector of Taxes.

Any sort or make of car can be supplied. The Road Tax is paid and there are no extras. Your old car can be purchased for cash.

*Specimen of standard Camden Rental for a new car—*

Morris Oxford De Luxe	Advance Rental £159.12.0	Thereafter
		£19.19.0 monthly for 28 months or £16.5.0. for 35 months

Doctors in group practice needing two or more cars are offered special terms.

*Please write for full details to*

**CAMDEN MOTORS LTD.** (Rental Division)  
Dept. BMJ, Lake Street, Leighton Buzzard, Beds.  
Tel. 2041/4

## BRITISH MEDICAL FINANCE

are specialists in  
providing for the credit  
needs of **doctors.**

**British Medical Finance Ltd**  
51 Eastcheap, London, EC3  
Telephone EUSon 2237

# Glaxo orief

News and views on  
Glaxo products in Britain

Complan	Betnesol
Diuretics	Ceporin
Betnovate	Crystapen

---

## For the 'can't eat' patient who needs a proper meal!

... Complan, the complete meal in a cup, provides every essential constituent of the human diet, balanced and blended for easy assimilation. Comatose patients have been nourished solely on Complan for months. Easy to prepare as a pleasant tasting drink, Complan can serve as a complete planned diet or as a comprehensive dietary supplement.

Presentation  
1 lb containers

Complan is a Glaxo trade mark



# Glaxo brief

## When the severity of infection demands urgent action . . .

. . . it is obviously desirable to begin treatment with an antibiotic which is bactericidal, broad-spectrum—and essentially safe. More than any other antibiotic, Ceporin (cephaloridine) measures up to these standards. It kills most gram-positive and gram-negative organisms quickly and completely, including the penicillin-resistant staphylococci. Such is the safety of Ceporin that it may be used with confidence not only in patients hypersensitive to penicillin, but even where renal function may be impaired. This combination of attributes—unique to

Ceporin—puts the treatment of severe infection on the safe side from the start.

### Presentation

1 × 250 mg vial  
5 × 250 mg vials  
1 × 500 mg vial  
5 × 500 mg vials  
1 × 1 gram vial  
5 × 1 gram vials

Ceporin is a Glaxo trade mark

## To minimise the danger of potassium depletion during long-term diuretic therapy . . .

. . . Glaxo have added a generous potassium supplement to the reliable bendrofluazide diuretic Neo-NaClex. The newer preparation, known as Neo-NaClex-K, is presented in a unique two-tier tablet. The tablet is designed to overcome the problems of gastric disturbance and possible small bowel ulceration which are sometimes associated with a potassium supplement. Shortly after the tablet is swallowed, bendrofluazide is released from one tier; the diuretic dose is therefore promptly available. Thereafter, the potassium supplement is released very slowly from the second tier; this will usually ensure that most of the potassium passes

the stomach before dissolving and that no great local concentration of potassium is reached on its passage through the intestine.

When a potassium supplement is unnecessary, plain Neo-NaClex will provide smooth, sustained diuresis on one dose a day.

### Presentation

Neo-NaClex Tablets 5 mg : 100 and 500  
Neo-NaClex Half-Strength Tablets 2.5 mg : 100 and 500  
Neo-NaClex-K Tablets : 2.5 mg : 25, 100 and 500

Neo-NaClex and Neo-NaClex-K are Glaxo trade marks

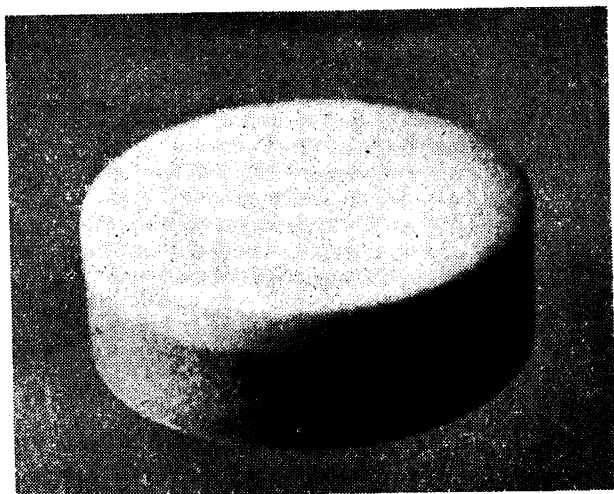

## Betnovate widens the scope of topical steroid therapy

The excellence of Betnovate (betamethasone 17-valerate) in treating psoriasis and eczema of all types has now been firmly established. The evidence from extensive clinical trials—"that a better response is more likely with betamethasone 17-valerate than with any of the other corticosteroids tested"\*—has been fully substantiated by the outstanding results obtained with Betnovate in hospital and general practice. Used increasingly for many conditions other than psoriasis and eczema, Betnovate has also been shown to produce a better response throughout the whole range of steroid-responsive dermatoses. The majority of such skin disorders can in fact be treated satisfactorily by simply applying a Betnovate preparation once or twice daily.

Acute phase of seborrhoeic dermatitis, with gross scaling and crusted, weeping ear lesions. Patient affected since childhood.

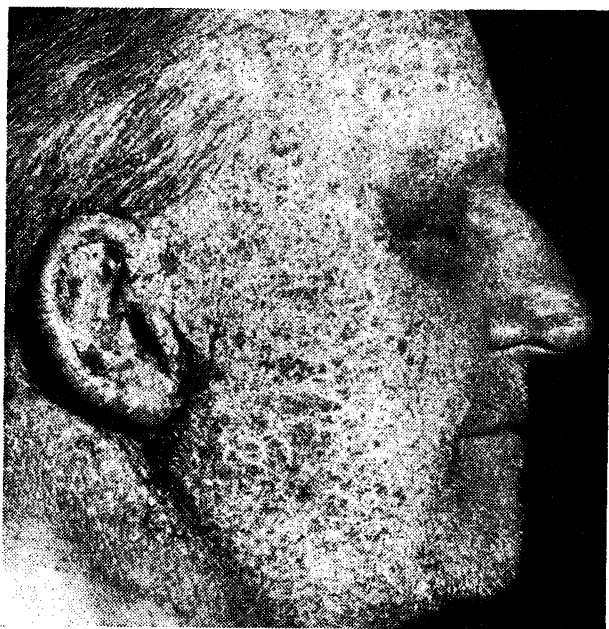

### Presentation

Betnovate: 0.1% betamethasone as 17-valerate :  
Cream and Ointment : 15 and 30 gram tubes  
Lotion : 20 ml bottle

Betnovate-N : 0.1% betamethasone as 17-valerate  
with 0.5% neomycin sulphate  
Cream and Ointment : 15 and 30 gram tubes  
Lotion : 20 ml bottle

Betnovate-C : 0.1% betamethasone as 17-valerate  
with 3% chionoform (iodochlorhydroxyquinoline) :  
Cream and Ointment : 15 gram tube

Betnovate is a Glaxo trade mark

\* *Lancet*, 1964, 1, 1177

Complete clearance of face, ears and scalp after seven days' treatment with Betnovate Ointment.

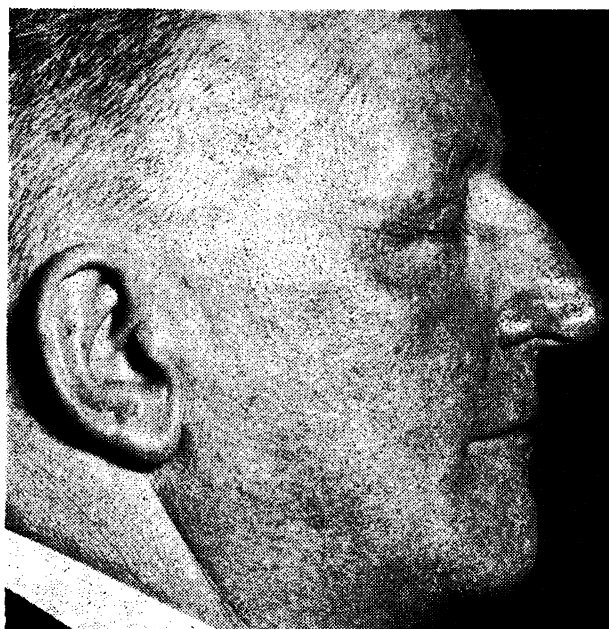

## Enhancing the benefits of betamethasone: Betnesol—the corticosteroid tablet patients drink

One of the most active steroids available for clinical use, betamethasone is nevertheless designed for safer systemic therapy. Treatment carries virtually no risk of oedema and hypertension—the reduced mineralocorticoid activity of betamethasone produces minimum disturbance of electrolyte balance—and there is no mental depression from the steroid. Betamethasone is also relatively well tolerated by the stomach. However, gastric tolerance—and the general therapeutic efficiency of the steroid—are greatly enhanced when the water-soluble phosphate (Betnesol) is used. Dropped into a glass of water

the Betnesol Tablet effervesces quickly to form a clear true solution which is easily administered as a drink, thus achieving consistent absorption. Local irritation of the stomach wall is avoided by having no solid steroid particles and the efficiency of absorption is reflected in a better, more predictable therapeutic response.

### Presentation

0.5 mg : 100 and 500 (strip-packed)  
0.25 mg : 100 (strip-packed)

Betnesol is a Glaxo trade mark



## As the incidence of strep. throat increases in winter — so does the use of Crystapen

Today, more than ever, penicillin G is the drug of choice for beta-haemolytic streptococcal infections—many of which are now proving to be tetracycline-resistant. Much more economical than the newer penicillin derivatives, it still yields nothing to them in therapeutic effectiveness. For throat infections caused by beta-haemolytic streptococci therefore, the obvious choice is oral penicillin—and that means Crystapen, the Glaxo penicillin (G or V). Glaxo has a background of more than twenty years' penicillin manufacturing experience and Crystapen has proved reliable in the treatment of millions of patients. This is why the use of Crystapen grows as the strep. throat season advances.

### Presentation

#### Crystapen G Tablets :

125 mg : 100 and 500    250 mg : 100 and 500

Crystapen G Syrup : 125 mg per 5 ml : 60 ml

Crystapen G Suspension : 125 mg  
per fluid drachm : 2 fl oz

#### Crystapen V Tablets :

125 mg : 100, 500 and 1000

250 mg : 100, 500 and 1000

#### Crystapen V Syrup :

125 mg per 5 ml : 60 ml    62.5 mg per 5 ml : 60 ml

Crystapen V Suspension : 62.5 mg per 5 ml : 60 ml

Crystapen V Suspension '125' :

125 mg per 5 ml : 60 ml

Crystapen is also presented as a range of injections

Crystapen is a Glaxo trade mark



Detailed literature is available from Glaxo Laboratories Limited, Greenford, Middlesex

# a higher degree of iron absorption



D. M. Oxon

## Ferrograd® C

**New presentation of 'Gradumet'® iron** The advantages of Ferro-Gradumet in providing ample amounts of iron in a single daily dose without gastric upset are now widely recognised by the medical profession. Ferrograd C is an extension of the 'Gradumet' presentation, consisting of ferrous sulphate in a slow-release matrix, *plus* enough vitamin C to produce improvement of absorption when this is a problem.

**Iron with enough C** Experimental and clinical investigation of the addition of vitamin C to oral iron therapy shows that there is an increase in absorption of iron providing *enough* vitamin C is given. Ferrograd C contains 500 mg of vitamin C and evidence shows that this amount is sufficient to make the addition worthwhile in terms of more effective absorption and possibly in utilization.

**Without gastric upset** Steps taken to improve absorption are of no practical value, however, unless the preparation

is well tolerated and taken regularly. The 'Gradumet' vehicle virtually eliminates the unpleasant side-effects experienced by many patients on ordinary iron therapy. Instead of exposing the stomach to large quantities of corrosive iron salts, the ferrous sulphate within the 'Gradumet' is slowly leached out, independent of body chemistry, as it passes through the gastro-intestinal tract. Ferrograd C combines the convenience and acceptability of this method of presentation together with an increased level of absorption. It is particularly recommended for those patients in whom absorption of iron is known to be poor, or where parenteral iron is being considered.

**PRESENTATION** Each red Filmtab® (film-coated tablet, Abbott) contains 525 mg ferrous sulphate BP (in exsiccated form), equivalent to 105 mg elemental iron and 500 mg of vitamin C as sodium ascorbate. **DOSAGE** One Ferrograd C daily before a meal.



® Ferrograd, Gradumet and Filmtab are registered trade marks of

ABBOTT LABORATORIES LIMITED · QUEENBOROUGH · KENT

## SAUNDERS— Two Outstanding Books

### 1966 CURRENT THERAPY

Today's best treatment for nearly 400 diseases and disorders.

Edited by Howard F. Conn, M.D., with contributions from 290 leading authorities.

Since the first volume of *Current Therapy* was published some seventeen years ago, the editors have carefully selected the most useful treatments known to medical science, bringing them all together in this one annual volume—to act as a guide and consultant for the practising physician. Virtually every disease and disorder which you are likely to meet in normal practice is covered, and having made your definitive diagnosis, you can safely turn to *1966 Current Therapy* for a proven and effective course of treatment.

832 pages.

£4 11s. 0d.

### CURRENT PEDIATRIC THERAPY 1966-67

Highly specific details of therapy for more than 300 childhood disorders.

Edited by Sydney S. Gellis, M.D., *Boston University School of Medicine*, and Benjamin M. Kagan, M.D., *Cedars of Lebanon Hospital, Los Angeles*. Contributions by 288 authorities.

There has long been a need for some way to acquaint those who treat sick infants and children with the details of pediatric therapy currently used by specialists whose larger experience in limited areas gives them extensive and advanced knowledge. This book gives the personal approach and opinions of over 288 leading authorities from America and other countries who devote a large part of their effort to keeping abreast of the most recent and complete information relative to the particular problem they discuss.

956 pages.

£6 2s. 6d.

**W. B. Saunders Company Limited**

12, Dyott Street, London, W.C.1

## ANTISPASMODIC



# G-A-M

**CHILDRENS  
ANTISPASMODIC  
MIXTURE**

A PLEASANT FRUIT FLAVOURED  
SYRUP READILY TAKEN BY ALL CHILDREN

**For asthma and bronchitis**

A full antispasmodic effect from  
fractional dose of ephedrine

**T**ESTS show that 2-Diethylaminoethyl- $\alpha$ -phenylbutyrate Citrate has a more pronounced bronchodilatory effect than ephedrine. Three parts of 2-Diethylaminoethyl- $\alpha$ -phenylbutyrate Citrate producing the same effect as 5 parts of ephedrine. It acts more rapidly than ephedrine, reaches maximum effect somewhat later and falls away at a slightly slower rate. With a mixture of the substances the curve of bronchial dilatation showed that the effect produced was considerably greater than when double the quantity of each substance was administered separately. 4 MG. OF THE MIXED SUBSTANCES (CONTAINING 2 MG. OF EPHEDRINE) HAS THE BRONCHODILATORY EFFECT OF 8 MG. EPHEDRINE. Whilst a full bronchodilatory effect is produced with this mixture, side-effects, such as nausea, restlessness, sweating, etc., due to over-dosage or idiosyncrasy to ephedrine are avoided.

#### COMPOSITION

Ephedrine Hydrochloride ..... 4 mg.  
2-Diethylaminoethyl- $\alpha$ -phenylbutyrate..... 4 mg.  
in each 4 ml. (1 fluid drachm approx.)

#### REFERENCES

"Aerzliche Forschung" 11.1/217-20 10/4 1957

#### MODE OF ISSUE

Bottles containing 4 fluid ozs.

BASIC N.H.S. PRICE 2/6.

## RYBAR

LABORATORIES LTD.

RYBAR LABORATORIES LTD. TANKERTON, KENT





## THE HELPING HAND IN TUBERCULOSIS

A. Wander Limited produce a wide range of tuberculostatic preparations throughout the world. Among these is the well-known Pasinah range, which includes PASINAH-302 and PASINAH '6PH'. The latest addition is PASINAH-D, a powder which dissolves completely in cold milk or water to make a pleasantly flavoured drink. PASINAH-D is available in either lime or raspberry flavour.

PASINAH-302 '6PH' '10PH' '25' '33' '50'	Sodium PAS B.P. and Isoniazid B.P.	cachets	For patients intolerant to Sodium PAS there is also CALCIUM B-PAS (Calcium Benzamidosalicylate) in cachets and powders, and B-PASINAH (Calcium Benzamidosalicylate with Isoniazid B.P.) in cachets and powders.
PASINAH-D	Sodium Aminosalicilate B.P. and Isoniazid B.P.	powders for preparing a flavoured drink	
AMINACYL Sodium	Sodium Aminosalicilate B.P.	cachets, tablets and powders	

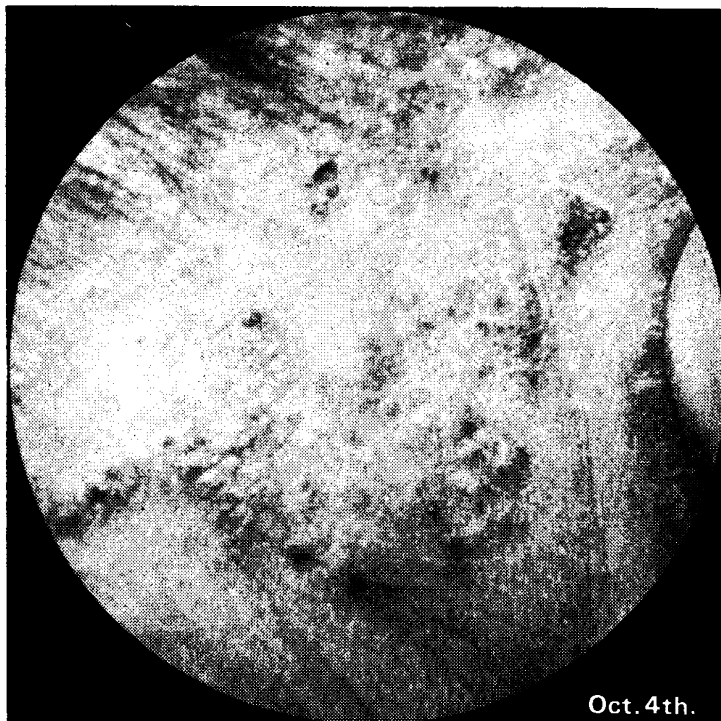

## Psoriasis... rapid response to Alphosyl

... even in previously intractable cases. A patient of 48 who had a generalised psoriasis for 20 years was essentially clear in six weeks.<sup>2</sup> A girl of 10 with a strong familial history of psoriasis, cleared almost completely after three weeks' application of Alphosyl Cream.<sup>2</sup> These are just two typical cases from the extensive clinical records underlining Alphosyl's outstanding effectiveness in bringing psoriasis under control.

**New Alphosyl lubricating cream.** A new water-in-oil dosage form, Alphosyl Lubricating Cream is particularly significant in the treatment of the dry, extremely scaly psoriatic lesion confined to the small site and the intertriginous area. Alphosyl cream is especially helpful in clearing psoriatic plaques exposed to constant friction. By enhancing lubrication of the skin folds, it serves to lessen irritation and facilitate healing. Clearing is prompt, even in previously resistant cases. The effectiveness of Alphosyl in this form is attributable in large measure to its unique cream base. This consists of a combination of saturated and unsaturated free fatty acids, naturally occurring triglycerides and esters that resemble the lipid constituents of normal healthy skin. The vehicle also contains hydrophyllic-lipophilic bipolar substances which

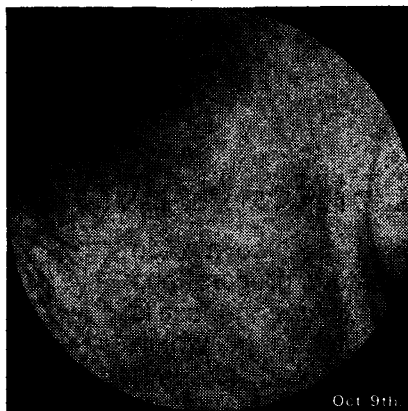

enhance the moisture uptake and retention of the amphoteric proteins of the stratum corneum. Significantly, it has been shown that squalane, one of the components of the base, is most effective in dissolving a cement substance in psoriatic scales.

**Formula:** Allantoin 2% + 90% alcoholic extract of coal-tar (5-1) 5% in a vanishing type cream base or a smooth, non-greasy lotion base.

### References:

1. Skin, March 1962.
2. Clin. Med., Vol. 8, No. 9, Sept. 1961.
3. Ohio St. Med. J., 55:805, June 1959.
4. Report of Conference on Psoriasis, N.Y. Acad. Sc., 9 May 1959.
5. Ann. N.Y. Academy of Sciences, 73:1032, Nov. 1958.
6. Ann. N.Y. Academy of Sciences, 73:1028, Nov. 1958.
7. Clin. Med., 5:485, April 1958.

**(Large Photo)** Patient M.D. Adult female. Psoriasis of 2 years' duration. Alphosyl treatment initiated Oct. 4th.

**(Small Photo)** Complete clearance effected by Oct. 9th.

# Psoriasis

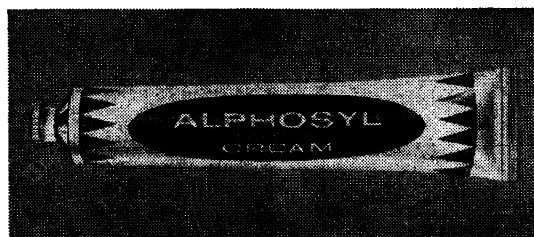

The most widely-prescribed product used specifically for the treatment of psoriasis.

# R<sub>x</sub> Alphosyl

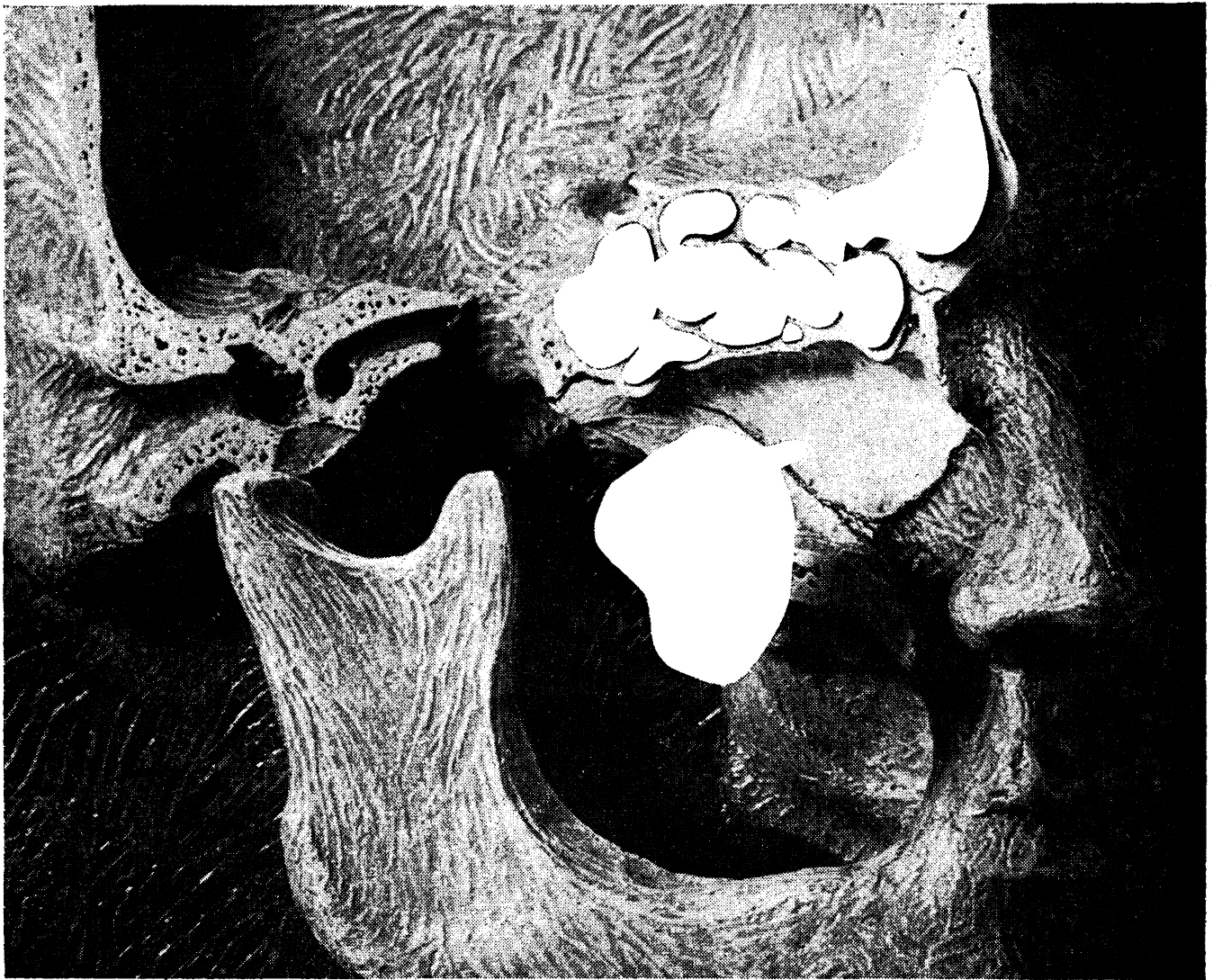

## **A Special Problem: Sinus Ache**

**The Special  
Answer:  
Rinurel SA**  
**One tablet every 12 hours**

Specially formulated to provide prolonged relief from congestion and tension and pain.

Rinurel SA ensures prompt and lasting analgesic, antipyretic, decongestant and anti-allergic action for the relief of sinus headache and common cold symptoms.

### **Formula**

Each Rinurel SA (sustained action) tablet contains Paracetamol 300 mg., Phenacetin 300 mg., Phenylpropanolamine Hydrochloride 100 mg., Phenyltoloxamine Citrate 66 mg.

### **Presentation**

Bottles of 30 and 250 tablets

William R Warner & Co Ltd  
Eastleigh Hampshire Telephone Eastleigh 3131



## TURKISH DELIGHT

**A** BRAHAM Biwas was court dentist to Sultan Mahmoud II (1808-1839). The Hero of Creation was afraid of having an aching tooth pulled. Walking in the garden one day Biwas offered to inspect the offending molar. Cunningly concealing an instrument in his hand, he suddenly pulled the tooth out. At once Biwas jumped into the river and yelled for aid, to distract the Sultan from his woes. Forgetting his aches the Sultan rushed for help. Later he commended the dentist for his enterprise and rewarded him.

Modern dentists generally don't have these post-extraction problems. Today, thanks to modern methods, tooth-pulling is a simple, and relatively painless matter. And we can lessen the need for extraction if every day we follow the C D E F rule for healthy teeth.

**C** **CLEANING** Often and thorough, to remove food particles that can cause decay. After each meal if possible, and always with a brush at bedtime.

**D** **DENTIST** Regular visits to catch any trouble early.

**E** **EXERCISE** Lots of chewing exercise—apples, celery, chewing gum, raw vegetables. Chewing helps to clean teeth, promotes flow of saliva (nature's mouth-wash); stimulates gums, aids proper jaw development.

**F** **FOOD** Plenty of milk, butter, cheese and eggs: rich in minerals and vitamins for strong teeth and healthy gums.

*Just Published*

# HEALTH CENTRES & GROUP PRACTICES

Lord Cohen of Birkenhead writes the introduction to a booklet on Health Centres and Group Practices based on recent articles in the *B.M.J.*

Price 3/6

(including postage)

**ORDER NOW**

The Publishing Manager,  
BRITISH MEDICAL JOURNAL,  
B.M.A. House, Tavistock Square,  
London, W.C.1.

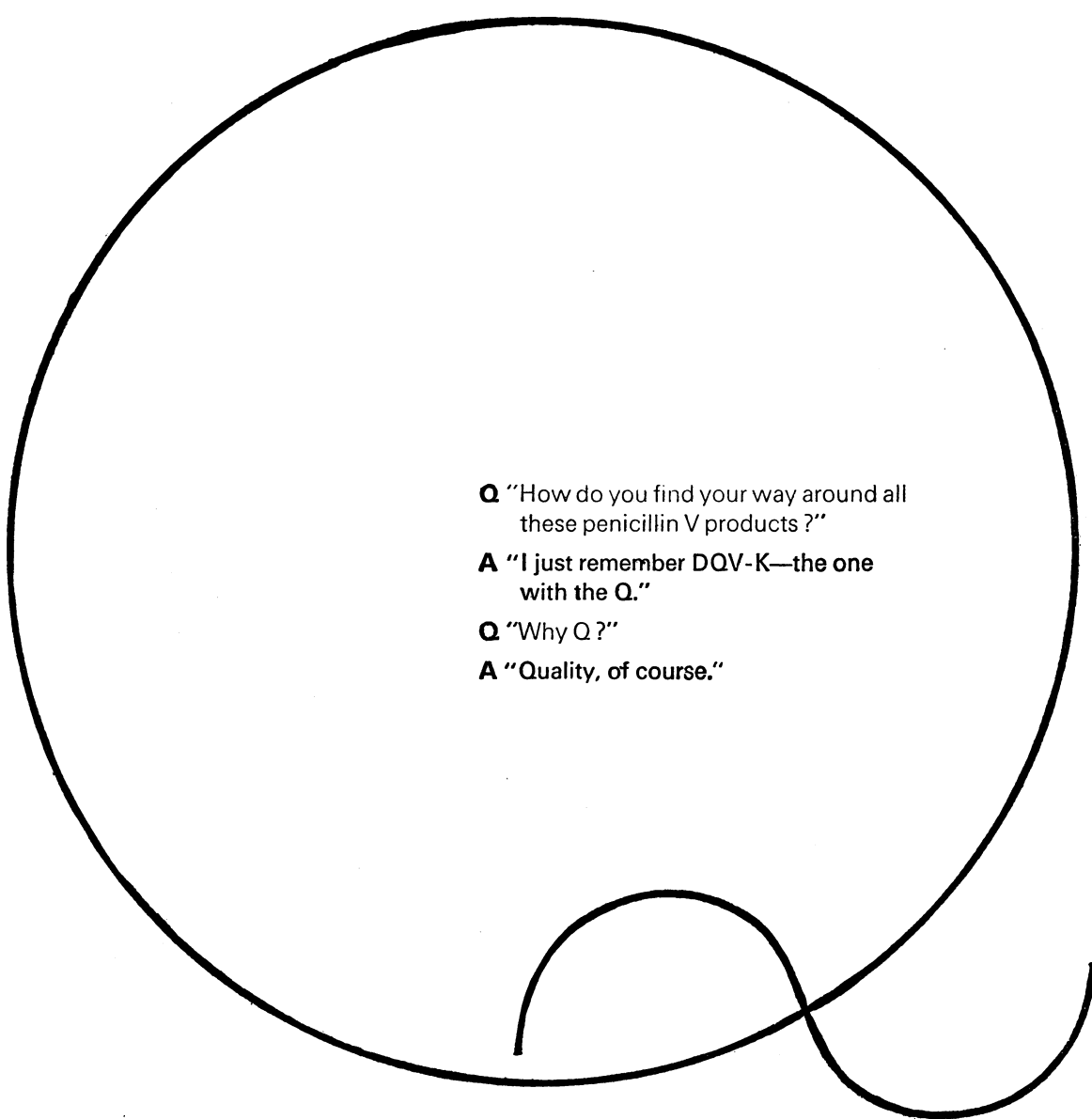

**Q** "How do you find your way around all these penicillin V products?"

**A** "I just remember DQV-K—the one with the Q."

**Q** "Why Q?"

**A** "Quality, of course."

# DQV-K

## the quality penicillin V

DQV-K is the accepted contraction for Distaquaine V-K potassium penicillin V tablets of 60 mg., 125 mg. and 250 mg., syrup in a new fruit flavour and ready-prepared suspension both containing 125 mg. per 5 ml.



Dista Products Limited · Speke · Liverpool 24

'Distaquaine' is a registered trade mark

PPH365/B2979

## NOTICE TO ADVERTISERS

### Displayed Advertisements

Applications for advertisement space and for rates should be addressed to the Advertisement Manager, *British Medical Journal*, B.M.A. House, Tavistock Square, London W.C.1. Euston 4499. Telegrams: Britmedads, London W.C.1.

### Classified Advertisements

Please write advertisements and name and address clearly in BLOCK CAPITALS and send to the Classified Advertisement Manager, *British Medical Journal*, B.M.A. House, Tavistock Square, London W.C.1. PLEASE ENCLOSE PAYMENT with advertisements to avoid delay.

Classified advertisement rates are as follows:

**APPOINTMENTS IN GENERAL PRACTICE:** Practices; Partnerships; Assistantships; Locums and other situations; Dispensers or Secretaries. **Members' rate:** minimum charge 19s. for twelve words and a Box Number; or 18s. for eighteen words including name and address or telephone number. Additional words at the rate of 6s. for each six or less. **Non-members' rate:** minimum charge 23s. 6d. for twelve words and a Box Number; or 22s. 6d. for eighteen words including name and address or telephone number. Additional words at the rate of 7s. 6d. for each six or less. **Box Number address counts as six words, and 1s. to be added for postage.**

**PUBLIC APPOINTMENTS:** Hospitals; Public Health; the Services; Commercial; Industrial; University and Research and other medical situations; Educational and Lectures; Meetings; Scholarships; Practices (Executive Councils); Non-Medical Posts and Homes. Minimum charge 36s. for four lines and 9s. for each additional line. **Box Number address counts as one line, and 1s. to be added for postage.**

**GENERAL AND COMMERCIAL:** Notices; Accommodation; Consulting Rooms; Houses and Property; Cruises and Tours; Hotels; Nursing, Medical, and Secretarial Agencies; Commercial. Minimum charge 42s. for twenty-one words. Additional words at the rate of 14s. for each seven or less. **Doctors' Personal Advertisements:** Minimum charge 21s. for fourteen words. Additional words at the rate of 7s. for each seven or less. **In all cases Box Number address counts as seven words, and 1s. to be added for postage.**

**REPLIES TO BOX NUMBERS.** The names and addresses of advertisers under box numbers are held by us in strict confidence and cannot be disclosed. Each Box Number should be addressed separately. Two or more replies can be enclosed in one envelope. The replies will be forwarded to the advertisers in plain envelopes.

*It is requested that when stamped addressed envelopes are enclosed in response to advertisements advertisers will ensure that a reply is sent.*

### SEMI-DISPLAY ADVERTISEMENTS

£6 per single column inch and pro rata

All advertisements, subject to approval, will appear in the forthcoming issue provided they reach this office not later than noon on the Monday before the date of issue.

Cancellations and corrections of advertisements must be received before 2 p.m. on the Monday before the date of issue (issues affected by public holidays excepted).

Every effort is made to ensure the accuracy of advertisements appearing in the *Journal*. No recommendation is implied by acceptance, and the Editor of the *British Medical Journal* reserves the right to refuse or interrupt the insertion of any advertisement.

## NOTICE TO SUBSCRIBERS

The annual subscription rates for those who are not members of the B.M.A. are as follows: United Kingdom and Irish Republic £12 12s.; Overseas £7 7s. (U.S.A. \$21.00). Payment for overseas subscriptions should be made in sterling, i.e., £7 7s., and sent by Mail Transfer—Charges Remitter—through a bank and addressed to the Subscription Manager, *British Medical Journal*, B.M.A. House, Tavistock Square, London W.C.1. Subscriptions can also be ordered locally through any leading subscription agent or bookseller. (For the convenience of readers in the U.S.A. subscription orders, with or without payment, can also be sent to: *British Medical Journal*, 80 Brighton Avenue, Boston, Mass. 02134. All inquiries, however, must be addressed to the Publisher in London.)

### AIR EXPRESS

A new "Air Express" service for subscribers in North America. At an inclusive subscription of Can.\$57.00 and U.S.\$56.00 subscribers in Canada and the U.S.A. can receive their weekly copy of the B.M.J. by air freight (to Montreal and to New York) and by onward transmission by second class mail so that copies reach subscribers within 2 or 3 days of publication. The inclusive "Air Express" subscription price is made up as follows: B.M.J. annual subscription (Canada \$23.00; U.S.A. \$21.00)+air freight, Customs dues, handling and a domestic postage (Canada \$34.00; U.S.A. \$35.00). Please write for details.

## INDEX

### and order of appearance

GENERAL PRACTICE	
Vacancies	xxxvi-xxxvii
UNIVERSITY & RESEARCH	
	xxxvii-xxxviii
EDUCATIONAL	xxxviii-xxxix
HOSPITAL APPOINTMENTS	
Under appropriate specialty headings, alphabetically, and in order of seniority	xxxix-liv
PUBLIC HEALTH	liv-lv
ADMINISTRATIVE	lv-lvi
COMMERCIAL	lvi-lvii
GOVERNMENTAL	lvii-lviii
SPECIAL APPOINTMENTS	lviii-lvix
REPUBLIC OF IRELAND	lvix-lvi
INDUSTRIAL	lvi-lvii
OVERSEA	lvii-lviii
NOTICES	lviii-lvix
MISCELLANEOUS	lvix-lvi

lvi-Inside Back Cover

### PRACTICES

#### (Executive Councils)

For vacancies (except those in Scotland) apply on Form E.C.16A, obtainable from the Executive Council. Mark envelopes "Vacancy."

**APPLICATIONS ARE INVITED FOR A** single-handed vacancy in Falkirk. List at present 2,603. Appointments scheme. Lock-up surgery will be available for purchase by successful applicant; house not available. Further details can be obtained from the Clerk, Stirling and Clackmannan Executive Council, Government Buildings, Kerse Road, Stirling. Applications should be submitted by March 5, 1966. (H.5077)

**APPLICATIONS INVITED FOR A MEDICAL** practice vacancy (resignation) in Great Wakering district. List approximately 3,500 (3,470 dispensing patients). Surgery accommodation may be available by purchase or to rent. Applications to the undersigned by Friday, February 25, 1966, on form E.C.16A—E. Bergdahl, The Clerk, Essex Executive Council, Queen's Hall, King's Avenue, Holland-on-Sea, Clacton-on-Sea. (H.5129)

#### BRADFORD, YORKSHIRE

Applications are invited for vacancy (urban area) due to resignation. List at present 3,222 in open area. Further information can be obtained on request, and applications on Form E.C.16A should be submitted not later than March 7, 1966, to L. Heap, Clerk, Bradford Executive Council, 30A Manor Row, Bradford 1. (H.5181)

#### HENGOED, GLAM.

Applications are invited for a vacant practice (urban district) due to resignation. Total list 2,067 (all prescribing) mainly in Glamorgan. Surgery available but no house available.

Forms E.C.16A, and further details obtainable from the Clerk, Glamorgan Executive Council, 7th Floor, Churchill House, Churchill Way, Cardiff.

Forms to be received by first post on Monday, February 28, 1966. (H.5041)

#### NATIONAL HEALTH SERVICE

##### GALLOWAY EXECUTIVE COUNCIL

##### GENERAL MEDICAL SERVICES

**VACANCY—DRUMMORE, Wigtownshire** Applications are invited from registered medical practitioners for a practice vacancy in Drummore, caused by retirement.

The district to be served is wholly rural, and the practitioner appointed will be required to dispense for the patients. Accommodation to the satisfaction of the Council will require to be provided.

The number of patients on the list as at February 9, 1966, was 1,136. An inducement payment is available.

Further particulars, and forms of application, may be obtained from the Clerk, Galloway Executive Council, 12 Castle Street, Kirkcubright, with whom applications should be lodged not later than March 3, 1966. (H.5227)

### PRACTICES (Offered)

**OPHTHALMIC PRACTICE FOR SALE.** London.—Box PR.1767, B.M.J.

### PRACTICES Wanted)

**IRELAND. GENERAL PRACTICE** required during next few months. Cork or Watford preferred.—Box PR.2181, B.M.J.

**LIVERPOOL AREA. OPHTHALMIC** medical practice or sessions wanted. C.P.C. No. Recently returned from overseas.—Box PR.2162, B.M.J.

### PARTNERSHIPS (Offered)

**BOX PA.1432 THANKS ALL APPLI-** cants. The vacancy has been filled.

**A KEEN YOUNG MAN TO JOIN TWO** others in growing North Midlands practice. Must be prepared to maintain high standard of medicine. Salary £2,250 as assistant, parity three years. House provided. Well organized practice with open access to hospital facilities.—Box PA.2165, B.M.J.

**A PARTNERSHIP, AFTER SHORT ASSIS-** tantship, offered in two-man practice, pleasant West Middlesex green belt area. Cottage hospital. Good off duty. List 5,600. Initial share £3,000 approximately, parity four years. House and surgery for sale.—Box PA.2166, B.M.J.

**A SIX-MAN GROUP IS BEING FORMED** in a mid-La cashire practice. Premises under construction. A sixth partner is being sought. Six months' assistantship—£2,000 per annum. Early parity. No midwifery. House available.—Box PA.2182, B.M.J.

**DEATH VACANCY. OLD ESTABLISHED** West Midlands practice. Partnership of three. Quarter share after short assistantship at £2,500 plus allowances. Parity in three years. Equal duty and holidays. Full ancillary help.—Box PA.2101, B.M.J.

**FOR THREE-MAN PARTNERSHIP. RE-** place emigrating partner. Six months' assistantship. Parity by stages in five years. Preferably male, married and 30 years or under. Car owner. Obstetrics essential. Begin June. Full secretarial and nursing help. Modern lock-up surgery. Pleasant Midland town with leading boys' public school. Partners have industrial and hospital appointments.—Box PA.2168, B.M.J.

**FOURTH PARTNER REQUIRED FOR** April 1, 1966, after short assistantship in practice. Health Centre being built in co-operation with the partnership. Health Visitor and District Nurses will then be attached. Maternity beds available. Full access to pathology facilities. All partners are members of College of G.P.s. Salary £2,000 per annum plus £250 car allowance. Parity in three-and-a-half years. Accommodation available initially.—Write Box PA.1647, B.M.J.

**HAMPSHIRE. PARTNERSHIP AFTER** short preliminary assistantship. Excellent off-duty and holidays. Appointment system, maternity beds, etc. Young, married man required with good hospital (including out-patient) experience. Modern unfurnished maisonette available.—Box PA.2183, B.M.J.

**IMMEDIATE VACANCY. N.E. ESSEX** coastal resort. British male graduate required as fourth partner after three months assistantship. Congenial semi-rural practice of 8,400 increasing. G.P. hospital with x-ray, physiotherapy and pathology facilities. New G.P. obstetric unit. Week-end and night rota. Postgraduate obstetric experience essential. Starting salary £2,500. Parity four years. Applications, with full details of past experience and names of two referees.—Dr. Menzies, High Meadow, Oakley Road, Dovercourt Bay, Essex.

**JEWISH PARTNER REQUIRED IN** congenial West Middlesex practice. Age 25-40. Excellent opportunity for entering general practice. Good week-end rota. Hospital facilities, etc.—Box PA.2088, B.M.J.

**PARTNER REQUIRED FOR EARLY** vacancy—old established thriving practice. Male under 34 preferred. D.Obst.R.C.O.G. an advantage.—Drs. Michael, Reeves, and Clapham, The Surgery, Helston, Cornwall. Telephone Helston 2641.

**PARTNER REQUIRED TO REPLACE RE-** tiring principal after six months' assistantship at salary £2,200. Pleasant East Anglian market town within easy reach of London and coast. G.P. hospital and maternity unit. Full ancillary help and appointment system.—Box PA.2087, B.M.J.

**PARTNER WANTED. MALE. BRITISH.** for replacement of retiring partner resigning April 1. Opportunity to practise good medicine under N.H.S. Equal rota with remaining partner. Lovely Scottish Island with ample time for recreation or study. Access to G.P. hospital. Surgeon attached. Early parity to suitable applicant. Would consider older man desiring change.—Box PA.2069, B.M.J.

**PARTNERSHIP AFTER ASSISTANTSHIP.** Home Counties town. Large, free unfurnished flat offered to young British man wishing to settle in pleasant parts. Prospects excellent.—Box PA.2078, B.M.J.

**PARTNERSHIP FROM APRIL 1, 1966. IN** four-man practice near Nottingham. Start as soon as possible. Vacancy due to retirement of senior partner. Salary as assistant £2,400 per annum. Parity in five years. Obstetric experience required. G.P. hospital and maternity home—full facilities. Large flat available to rent. Off duty rota and ancillary help. An excellent opening for a keen doctor.—Box PA.2067, B.M.J.

**PARTNERSHIP OFFERED AFTER THREE** months' assistantship in two-man unopposed practice in North Derbyshire village, equal work. Salary £2,000. £2,300 initially.—Box PA.2192, B.M.J.

**PARTNERSHIP OFFERED IN TYNESIDE** practice after short assistantship to ensure compatibility. To commence April 1, 1966. Vacancy in practice of four due to emigration. Salary as assistant £2,500. Parity in three years. Modern surgery premises with ancillary help. G.P. maternity hospital and full diagnostic facilities. Week-end rota.—Box PA.2164, B.M.J.

**PARTNERSHIP WITH VIEW. DERRY-** shire, three partners, duty roster, equal duties. Secretarial help, all hospital services, free bungalow. Salary £2,000 while assistant.—Box PA.1902, B.M.J.

**PRACTICE OF TWO YOUNG PRINCIPALS** seeks third partner. Urban and rural practice based on expanding Midland town, population 7,000. Health centre to be built in two years in conjunction with Public Health authorities. Receptionists, health visitor attachment, rota, equal work. Local facilities for recreation are excellent, sailing, riding, golf, squash, etc. Give telephone number.—Apply Box PA.2167, B.M.J.

**THIRD PARTNER IN SEMI-RURAL** Buckinghamshire Chilterns, mixed N.H. and private practice in thriving Midland town from London. Appointments include schools, children's home and maternity. Preferably with obstetric experience.—Box PA.2079, B.M.J.



**Partnerships (Offered)—contd.**

**SOUTH-EAST SHROPSHIRE.** FOURTH partner required by three young London graduates after preliminary assistantship in expanding rural practice, £2,000. New purpose built surgery. Resident S.R.N. and receptionists. Health Visitor attachment. Exceptionally good laboratory and X-ray facilities. Cottage hospital maternity unit. Previous experience of general practice not essential.—Box PA.2081, B.M.J.

**THIRD PARTNER REQUIRED.** EDGE of West Riding, Yorkshire. Three months' preliminary assistantship. Early parity. List £5,000. Several laboratories. Rota. Once weekly.—Box PA.2190, B.M.J.

**THIRD PARTNER REQUIRED** IN country practice near Leicester. Modernized cottage provided during short assistantship. Equal share after one year.—Box PA.2075, B.M.J.

**YOUNG PRINCIPAL SEEKS COLLEAGUE** for partnership in town and country practice. List £2,500. Equal time off. Accommodation available. Generous salary, etc., by arrangement. Opportunities for golf, fishing, sailing.—Box PA.2054, B.M.J.

**PARTNERSHIPS (Wanted)**

**BRITISH GRADUATE, MALE, SEVEN** years' hospital and G.P. experience, seeks opening in general practice in London area.—Box PA.2171, B.M.J.

**GENETIC MIDDLE-AGED PRINCIPAL** northern industrial practice 20 years, desires partnership in South, preferably Hampshire, Sussex, Dorset, Somerset.—Box PA.2170, B.M.J.

**EXPERIENCED 33-YEAR-OLD PRINCIPAL** (equal partner in three-man rural practice) seeks partnership in well-organized two/three-man group practice, with hospital facilities. Preferably south coast with good recreational and educational facilities. Lack of present educational facilities for growing family makes a move desirable. Capital available. On obstetric list—genuine interest in maternity work. Available September or October, 1966.—Box PA.2161, B.M.J.

**PRINCIPAL, ENGLISH, 38, FINDING** Yorkshire industrial practice slow suicide, seeks opportunity to practice in good group practice with less-than-full list in country air.—Box PA.2191, B.M.J.

**PRINCIPAL TOWN PRACTICE 16 YEARS** seeks partnership after short assistantship town practice.—Box PA.2070, B.M.J.

**YOUNG ENGLISH GRADUATE (M.B., Ch.B., D.Obst., D.A.),** married, one child, seeks entry into general practice in July. Semi-rural or coastal practice preferred.—Box PA.2169, B.M.J.

**ASSISTANTSHIPS WITH VIEW**

**ASSISTANTSHIP WITH VIEW OFFERED** in two-partner practice in pleasant Edinburgh suburb.—Box AW.2174, B.M.J.

**ASSISTANTSHIP WITH VIEW TO PARTNERSHIP.** Country practice in East Midlands with four partners. Obstetric experience essential. Salary £2,000.—Box AW.2172, B.M.J.

**ASSISTANT WITH VIEW AFTER SHORT** period, male or female. Obstetrics. Modern compact practice, 15 miles of London. Furnished accommodation free. Usual emoluments. References.—Box AW.2173, B.M.J.

**ASSISTANT WITH VIEW REQUIRED FOR** a progressive north Midland partnership. Initial share, after preliminary assistantship, over £3,000 gross. Modern surgery, ancillary help. G.P. Maternity Unit, open access pathological and radiological facilities. Early parity. Usual particulars please, to Box AW.1891, B.M.J.

**ASSISTANT WITH VIEW REQUIRED TO** replace senior partner in two man practice. Blackpool. List £4,000, increasing. Excellent rota. Equal off-duty. Ancillary help. Salary £2,000.—Box AW.2195, B.M.J.

**SEMI-RURAL GROUP PRACTICE 30** miles S.W. of London, with six partners, require assistant with view to partnership after six months, as soon as possible. Married man, under 32, preferred, and must be acceptable on obstetric list. Fully furnished rent free modern house available. Salary £2,000 per annum. References required.—Box AW.1805, B.M.J.

**TWO-HANDED PRACTICE WANTS** assistant with definite view. Obstetrics. Semi-rural Lancs near coast and Lakes. Excellent education facilities. Detached house plus £2,200. Secretary. Rota. All hospital facilities.—Box AW.2193, B.M.J.

**WANTED. ASSISTANT WITH VIEW.** commencing April 1, 1966. Old established, three partners, good class practice, N.E. England. Ancillary help with all laboratory facilities. Excellent off-duty.—Box AW.2184, B.M.J.

**YOUNG MALE ASSISTANT REQUIRED** by three partners in pleasant Cathedral City. Partnership in two years' time. Salary £2,000, plus accommodation. Apply Drs. Semple, Greenhalgh and Schofield, 95 Monks Road, Lincoln.

**40-YEAR-OLD DURHAM GRADUATE** requires partner of either sex for practice of 5,000, in nine-doctor town 10 miles from Nottingham. Previous partner resigned for family reasons. New, well-equipped surgery on own land. G.P. hospital and maternity unit. New E.C.C. machine available. Work night and week-end rota and good co-operation with other doctors, all of whom willing to personally recommend this practice. £2,200 per annum for short assistantship, plus car allowance.—Box AW.1762, B.M.J.

**ASSISTANTSHIPS (Vacant)**

**ASSISTANT (BRITISH) REQUIRED** about April for East Anglian coastal practice with four partners. Facilities in G.P. hospital with maternity unit. Night duty roster. Postgraduate obstetric experience essential and surgical experience and ability an asset. Good salary according to experience. Mutual agreement. Please give two referees.—Apply Box A.2089, B.M.J.

**ASSISTANT REQUIRED BY THREE** partners in Chesterfield. Free accommodation, duty rota. Salary £2,000.—Box A.1903, B.M.J.

**ASSISTANT REQUIRED NOW. APPLY** Dr. D. Kelly, 37 Woolwich Road, Greenwich, S.E.10, or phone Greenwich 0220.

**ASSISTANT REQUIRED WITHOUT VIEW** for six months from April to September. Three partners. Salary £1,000 and accommodation.—Dr. Phillips Tudor House, Tenby, Pembro. Tenby 2529.

**ASSISTANT WANTED. LONDON, THREE** miles Piccadilly. No nights or Sundays. Excellent salary and prospects.—Box A.2045, B.M.J.

**MALE ASSISTANT DOCTOR REQUIRED** for one year in West Cumberland urban practice, G.P. unit. Full ancillary and secretarial help. Equal off-duty rota. This will be an excellent introduction to general practice. Salary by arrangement.—Box A.1771, B.M.J.

**PART-TIME EMPLOYMENT FOR DOCTORS** in London, nights and week-ends. Special rates after 1 a.m. Ring Renown 2224 to arrange interview.

**WANTED. PERMANENT PART-TIME** Assistant, general practice, Rochford, Essex. Male or female. Driving and obstetrics experience essential. Terms and conditions to be arranged. Replies in strict confidence.—Write Box A.2185, B.M.J.

**ASSISTANTS (Available)**

**EXPERIENCED GENERAL PRACTITIONER**, semi-retired, would do surgeries morning and/or evening.—Box A.2176, B.M.J.

**LADY DOCTOR, POSTGRADUATE** student, car, requires accommodation London mid-March in return for services evenings, week-ends by arrangement.—Box A.2175, B.M.J.

**PRECLINICAL TEACHER FOR 14** years, age 47, seeks opportunity, after short period of rehabilitation, to return to general practice as Assistant with a view in October or thereabouts. Rural or semi-rural area preferred.—Box A.2189, B.M.J.

**LOCUMS (Vacant)**

**LOCUM REQUIRED FOR ONE WEEK** from March 14, 1966, and for one week commencing April 25, 1966. Hospitality provided, car if necessary. Two partners remaining.—57 Eastwood Road, Rayleigh, Essex.

**LOCUM REQUIRED FOR PARTNERSHIP** in Catford, London S.E.6, live out, from March 30 to April 23, inclusive. One partner remaining.—23 Bromley Road, S.E.6.

**LOCUM REQUIRED MARCH 26 TO** April 16, for single-handed practice. Car owner. Obstetrics. £150 plus accommodation.—Dr. Maxa, 20 High Street, Wollaston, Stourbridge, Worcs.

**LOCUM REQUIRED MARCH 26 TO MAY** 9. Two partners remaining. £42 weekly.—Dr. Phillips, Tudor House, Tenby, Pembro. Tenby 2529.

**LOCUM REQUIRED JULY 18 UNTIL** August 10, inclusive. Partnership. Rota. Secretary.—Dr. Carri, Slievenamon, Leeswood, near Mold, North Wales. Phone Pontybockin 212 or 334.

**MARRIED LOCUM REQUIRED FOR** partners' holiday. May 9 to June 25 and July 25 to September 24. Furnished flat available.—Drs. Calvert, Storrs-Fox, Whiting and Blair, Welton, Brough, E. Yorks. Telephone Brough 667108.

**REQUIRED JULY 2-16 OR THEREAFTER.** Teeside town. Single car essential.—Box L.2095, B.M.J.

**RURAL HAMPSHIRE, LOCUM** required 3-4 weeks April and 3-4 weeks August; preferably single. This would suit a woman practitioner.—Box L.2057, B.M.J.

**WANTED. LOCUM WITH CAR, SINGLE-** handed, Lake District, April 1 to 15 and/or May 27 to June 5, 1966. 40 gns weekly with board and petrol. References to Box L.2177, B.M.J.

**MEDICAL PRACTICES ADVISORY BUREAU**

Appointments Information Service

Doctors seeking information about openings in the various fields of medical practice or introductions as locums, assistants or partners, are invited to address inquiries to the Manager, Medical Practices Advisory Bureau at

B.M.A. House, Tavistock Square, London W.C.1. Telephone number: Euston 5601/2. Boyd House, Upper Park Road, Victoria Park, Manchester 14. Telephone number: Rushmore 2382/3.

7 Drumshugh Gardens, Edinburgh 3. Telephone number: Galedonian 7184.

9 Lyndoch Crescent, Glasgow C.3.

Telephone number: Douglas 1862. The services of the Medical Practices Advisory Bureau are free to members of the Association (except in the case of some vacancies overseas).

**LOCUMS (Available)**

**LOCUM AVAILABLE, BRITISH, SINGLE.** 40, own car.—Telephone Brixton 8557 or write Box L.2196, B.M.J.

**LOCUMS. LIMITLESS DICKENS 0332.** Immediate service 6 p.m. to 10 p.m. seven nights a week. Doctors, hospital, locums please contact.

**M.R.C.P., MANY YEARS' HOSPITAL** experience, residing in S.W.5 area, desires locums in general practice between 6-9 p.m., as well as morning surgeries or daily visits. Times to be arranged. No midwifery. Write to "Doctor," 25 Bramham Gardens, S.W.5.

**TRAINEE GENERAL PRACTITIONERS (Vacant)**

**NEW FOREST. TRAINEE VACANCY** (male) in practice of six partners in and around Lymington. Varied experience. Full G.P. hospital and maternity facilities. Maximum salary with generous allowance, including furnished house with garden.—Dr. Martin and Partners, Wistaria, Lymington, Hants.

**TRAINEE ASSISTANT REQUIRED FOR** busy practice in Westminster.—Box T.1810, B.M.J.

**TRAINEE VACANCY, DUNDEE.** IN good class urban practice, good access to teaching hospitals. Two principals, midwifery experience. Ample time off. Full salary, plus car allowance.—Box T.1811, B.M.J.

**SITUATIONS**

**AN ASSISTANT FOR 16 WEEKS** commencing work May 21. This includes interesting work at a holiday camp. Salary by mutual agreement. Car owner preferred.—Box S.2180, B.M.J.

**UNIVERSITY AND RESEARCH APPOINTMENTS**

(See also under "Overseas")

**MIDDLESEX HOSPITAL MEDICAL SCHOOL****RESEARCH PATHOLOGIST OR HISTOLOGIST**

required for work on atherosclerosis. The appointment is for three years in the Lecturer grade with a salary maximum of £2,200 p.a. annum. The work will provide material for a higher degree, but candidates must have previous experience in histology. Applications should be sent to Dr. E. B. Smith, Courtauld Institute of Biochemistry, Middlesex Hospital Medical School, London W.1. (H.5184)

**JORDANHILL COLLEGE OF EDUCATION Glasgow**

The Governors invite applications from women medical practitioners with appropriate experience for the post of **ASSISTANT MEDICAL OFFICER AND LECTURER IN HEALTH EDUCATION**. The appointment will be from October 1, 1966. The salary scale, which is at present subject to revision, is £2,500 hy £115 to £2,960. The point at which the successful applicant will be placed on the scale will be determined in relation to her present salary. Further particulars and forms of application may be obtained from the Principal, Jordanhill College of Education, 75 Southbride Drive, Glasgow W.3. Completed application forms should be returned not later than March 5, 1966. (H.5205)

**ROYAL COLLEGE OF PHYSICIANS OF LONDON****CLINICAL RESEARCH WORKER**

wanted to undertake a field survey upon the medical aspects of boxing on behalf of the Royal College of Physicians. The appointment is for two years in the first instance. Salary on a Senior Registrar scale according to experience. Secretarial assistance available. Applications should be sent to the Secretary of the Boxings Committee, Royal College of Physicians, 11 St. Andrew's Place, Regent's Park, London N.W.1. The closing date for receipt of applications is April 5, 1966. (H.5169)

**ST. GEORGE'S HOSPITAL MEDICAL SCHOOL (University of London)****Applications are invited for the post of LECTURER IN HAEMATOLOGY**

Applicants should have previous experience in haematology and intend to specialize in that subject. Salary scale £1,710 to £2,150, with p.l.c. according to experience and qualifications. Applications, with the names of two referees, should be sent to the Secretary before February 26. (H.5080)

**THE UNIVERSITY OF LEEDS**

Applications are invited from suitably qualified candidates for the post of **SENIOR LECTURER**

in the Department of Chemical Pathology at a salary on the scale £2,810 by £110 to £3,470 by £115 to £3,585 by £60 to £3,645 for a medically qualified candidate or £2,400 by £90 to £2,850 for a non-medically qualified candidate. Initial appointment at any point on the scale. The duties of the post include a major responsibility for supervision of the hospital biochemistry laboratory, which the department operates for the Leeds General Infirmary. Research and teaching experience would be an advantage. Prospective candidates may visit the department by arrangement with Professor G. H. Lathe. Applications (12 copies), stating age, qualifications and experience, and naming three referees should reach the Registrar, The University, Leeds 2 (from whom further particulars may be obtained), not later than March 1, 1966. (8292)

# Smith & Nephew FELLOWSHIPS

Smith & Nephew Associated Companies Limited invite applications for awards of six Fellowships in Medicine or Surgery in 1967. The object of the fellowships is to enable overseas graduates to pursue study or research in medicine or surgery in the United Kingdom. Candidates should have had at least two years' general clinical experience since registration and should preferably have held residential hospital appointments in general medicine or surgery. Special consideration will be given this year to applicants working or interested in the tuberculosis field.

The awards will be of £1200 sterling plus return fare to the United Kingdom, and will be tenable for one year.

All arrangements for successful applicants to follow their chosen studies will be made by the Company.

Applications, which will be considered by an appropriate panel, must be received by 31st May, 1966, envelopes to be endorsed 'Fellowships'.

Application forms and further details may be obtained from

The Fellowships Administrator

**SMITH & NEPHEW ASSOCIATED COMPANIES LIMITED**

Temple Place, Victoria Embankment

London, W.C.2



## University and Research Appointments—contd.

### THE UNIVERSITY OF LEEDS

Applications are invited from either medically or non-medically qualified candidates for the post of

**LECTURER or ASSISTANT LECTURER**  
in the Department of Anatomy  
at a salary on the scale £1,050 by £75 to £1,275 for an Assistant Lecturer, or £1,400 by £85 to £2,505 (efficiency bar £2,165) for a Lecturer, or if medically qualified, £1,400 by £75 to £1,550 for an Assistant Lecturer, or £1,810 by £100 to £1,910 by £120 to £2,390 (bar) by £115 to £2,620 for a Lecturer. Initial appointment at any point on the salary scale.

Applications (three copies), stating age, qualifications and experience, and naming three referees, should reach the Registrar, The University, Leeds 2 (from whom further particulars may be obtained), not later than March 28, 1966. (8713)

### THE UNIVERSITY OF LEEDS

Applications are invited from medically qualified persons for the post of  
**DEMONSTRATOR IN ANATOMY**  
in the Department of Anatomy  
for the Session 1966-7, to commence on October 1, 1966, or as soon as possible thereafter; salary within the range £1,400 by £75 to £1,550.

Applications (three copies), stating age, qualifications and experience, and naming three referees, should reach the Registrar, The University, Leeds 2 (from whom further particulars may be obtained), not later than March 28, 1966. (8714)

### THE UNIVERSITY OF MANCHESTER

Applications are invited from medically qualified candidates for the post of  
**LECTURER or ASSISTANT LECTURER**  
in the Department of Bacteriology. Salary scales, per annum, as follows: Medical Lecturer, £1,805 to £3,085; Assistant Lecturer, £1,305 to £1,805. Duties to commence as soon as possible. Initial salary and status according to qualifications and experience. Membership of the F.R.C.S.

Applications should be sent not later than March 1, 1966, to the Registrar, The University, Manchester 13, from whom further particulars and forms of application may be obtained. Please quote reference 26/66/JMB. (8715)

### UNITED BRISTOL HOSPITALS Bristol Royal Hospital for Sick Children

#### CAREY COOMBS FELLOWSHIP

Applications are invited for a Research Fellowship (Senior Registrar grade) in Paediatric Cardiology. The Fellow will be expected to undertake research into natural history and an active clinical part in the investigation and results of surgical correction of Congenital Heart Disease in infancy and early childhood. Previous cardiological and paediatric experience essential. Appointment for two years in the first instance, commencing May 1, 1966, or as soon as possible thereafter. The work will be carried out in conjunction with the department of Child Health of Bristol University and the Cardiology Department of the United Bristol Hospitals. Work will provide material for M.D. or Ph.D. thesis.

Application forms, obtainable from the Secretary, Royal Infirmary, Bristol 2, should be returned by February 28, 1966. (8263)

### UNIVERSITY OF SOUTHAMPTON

#### CHAIR IN THE DEPARTMENT OF PHYSIOLOGY AND BIOCHEMISTRY

Applications are invited for a second Chair which will be established in the Department of Physiology and Biochemistry on October 1, 1966. Salary within the professional range £3,400 to £4,750. F.S.S.U.

Further particulars may be obtained from the Deputy Secretary, The University, Southampton, to whom applications (14 copies from applicants in the U.K.) should be sent before April 1, 1966. (8717)

### UNIVERSITY OF OXFORD

Applications are invited for the post of  
**LECTURER or JUNIOR LECTURER**  
in the Department of Pathology, the Radcliffe Infirmary. The initial salary will be in the range of £1,580 to £2,205, or £1,305 to £1,470 for a junior appointment according to qualifications and experience, with F.S.S.U. The successful applicant will have excellent opportunities for developing wide experience in perinatal and paediatric pathology, though not divorced from general pathology; there are good facilities for research, and close collaboration with the clinical departments. The lecturer will also be concerned with undergraduate and postgraduate teaching.

Applications, together with the names of three referees, should be sent by February 28, 1966, to Dr. A. H. T. Robb-Smith, Director of Pathology, Gibson Laboratories, Radcliffe Infirmary, Oxford, from whom further particulars may be obtained. (8047)

### THE UNIVERSITY OF MANCHESTER

Applications are invited from persons with medical qualifications registrable in this country and with experience in paediatrics for the post of

**RESIDENT CLINICAL TUTOR IN  
PAEDIATRICS**  
in the Department of Child Health. Salary range per annum as follows: £1,305 to £1,805; initial salary according to qualifications and experience.

Applications should be sent not later than March 9, 1966, to the Registrar, The University, Manchester 13, from whom further particulars and forms of application may be obtained. Please quote reference 25/66/JMB. (8716)

### UNIVERSITY OF EDINBURGH DEPARTMENT OF PATHOLOGY

#### LECTURER OR ASSISTANT LECTURER

Applications are invited for the post of Lecturer or Assistant Lecturer in the Department of Pathology. The salary scales—Lecturer Lower: £1,250 by £110 to £1,690 per annum; Higher: £1,805 by £115 to £2,150 by £110 to £2,700 per annum; Assistant Lecturer: £1,050 by £75 to £1,275 per annum, with placement according to qualifications and experience and with superannuation benefit.

The successful candidate will be expected to take up duty at latest by October 1, 1966, or at such earlier date as can be arranged.

Applications (six copies), giving the names of two referees, should be sent to the Professor of Pathology, Department of Pathology, University of Edinburgh Medical School, Teviot Place, Edinburgh 8, not later than March 10, 1966.—Charles H. Stewart, Secretary to the University. (8747)

**IMPORTANT.** Applicants should read the revised **NOTICE** at the top of page xxxix

### UNIVERSITY OF EDINBURGH DEPARTMENT OF PSYCHIATRY

Applications are invited for the post of Lecturer in Psychiatry. Clinical salary scale—£1,250 by £110 to £1,690; Bar: £1,805 by £115 to £2,150 by £110 to £2,700 per annum, with placement according to qualifications and experience, and with superannuation benefit. The successful candidate, who must hold higher qualifications, will work in the Professional Units of the Royal Edinburgh Hospital and the Royal Infirmary of Edinburgh, at which he will hold honorary appointments.

Further particulars may be obtained from the undersigned, with whom applications (six copies), together with the names of two referees, should be lodged, not later than February 28, 1966.—Charles H. Stewart, Secretary to the University. (8801)

## EDUCATIONAL

**ALL EXAMINATIONS FOR QUALIFYING**  
and postgraduate degrees and diplomas can be prepared for by postal courses from University Examination Postal Institution, tutors to the medical profession since 1880. Write with your problem to Dr. G. F. Oates, M.D., M.R.C.P.London, 17 Red Lion Square, W.C.1.

**AN EVENING COURSE OF 24 LECTURE**  
tutorials for the final F.R.C.S. in general surgery will be held from March 21 to May 26. Small class. Apply to J. A. Gillespie, F.R.C.S., St. George's Hospital, S.W.1. (8726)

### BRITISH POSTGRADUATE MEDICAL FEDERATION UNIVERSITY OF LONDON

**INSTITUTE OF CANCER RESEARCH:  
ROYAL CANCER HOSPITAL**  
in association with the  
**ROYAL MARSDEN HOSPITAL**  
**THE BIOLOGY OF CANCER**  
(2nd Course)

A Course of Lectures will be held at the **CHESTER BEATY RESEARCH INSTITUTE**

**FULHAM ROAD, LONDON S.W.3**  
**ON THURSDAY 17, FRIDAY 18, AND SATURDAY, MARCH 19, 1966**

The course will consist of eleven lectures which will be given by Specialists in the fields of cell proliferation and growth control in normal and malignant tissues.

There will be two afternoon panel discussions by Clinicians on applications of recent research to clinical practice.

A series of demonstrations of methods used in cancer research and therapy will also be given at the Royal Marsden Hospital and at the Chester Beaty Research Institute.

The course is open to postgraduate medical students and biologists, and to other graduates interested in recent developments in cancer research.

The fee for the course is £3 3s. 0d. Application for admission should be made to the Secretary, Institute of Cancer Research, 34 Summer Place, London S.W.7. (8584)

### BRITISH POSTGRADUATE MEDICAL FEDERATION (University of London)

**ADVANCED COURSE IN  
GASTRO-ENTEROLOGY**  
A one-week intensive course designed for Registrars and Senior Registrars who are interested in the subject and who are able to obtain the necessary study leave, will be held from March 28 to April 1, 1966. Two days will be spent at the Royal Free Hospital and the Postgraduate Medical School and one day at the Central Middlesex Hospital. The course fee is £10 10s.

Applications for forms may be obtained from the Central Office of the Federation, 18 Guilford Street, London W.C.1. Numbers are limited to 40 and the closing date for the receipt of applications is February 28, 1966. (8724)

**CORRESPONDENCE COURSE FOR THE**  
London and Edinburgh M.R.C.P. Completely up to date and includes help with the clinical.—Write J. Arnold, 189 Regent Street, W.1.

### FAILED M.R.C.P., F.R.C.S. ?

Medical Correspondence College, 19 Welbeck Street, London W.1. (Wel. 8626), established nearly 50 years, have a long record of successes for M.R.C.P. (Lond. & Edin.) by postal tuition, which includes Multiple Choice Questions, and for F.R.C.S. (Primary and Final). Write for details of courses and our instalment plan.

Courses available include D.Obst. R.C.O.G., D.P.M., D.A., and D.C.H. Help with M.D. theses and articles a specialty.

**INDEPENDENT BOARDING SCHOOLS**  
For free advice on the choice of schools apply giving age of child, district preferred, and possible fee to J. and J. Paton Ltd., Ormond House, 63 Queen Victoria Street, London E.C.4. CITY 6967.

## EDUCATIONAL

### INSTITUTE OF CARDIOLOGY

(University of London)

In Association with the National Heart Hospital

A SYMPOSIUM ON CURRENT ASPECTS OF CARDIOLOGY FOR CARDIAC PHYSICIANS AND SURGEONS  
to be held at the ROYAL COLLEGE OF PHYSICIANS, MONDAY TO FRIDAY, JUNE 13 to 17, 1966

#### OUTLINE OF PROGRAMME

##### MONDAY

Morning: MITRAL VALVE DISEASE

Chairman: Sir Thomas Holmes Sellers

1. Valve Architecture Lord Brock
2. Haemodynamics of Regurgitation Dr. John Shillingford
3. Radiological Assessment of Mitral Valve Disease Dr. Keith Jefferson
4. Clinical Appraisal of Mitral Regurgitation Dr. Walter Somerville
5. Panel Discussion—Chairman: Sir Thomas Holmes Sellers, Lord Brock, Dr. Richard Emanuel, Dr. Keith Jefferson, Mr. Donald Ross, Dr. John Shillingford, and Dr. Walter Somerville.

Afternoon: AORTIC VALVE DISEASE

Chairman: Mr. Donald Ross

1. Regional Pathology Dr. Reginald Hudson
2. Haemodynamic and Radiological Assessment Dr. Jeffrey Keyton
3. Clinical Appraisal Dr. Lawson McDonald
4. Surgical Management Mr. Donald Ross
5. Panel Discussion—Chairman: Mr. Donald Ross, Mr. William Cleland, Dr. Reginald Hudson, Dr. Jeffrey Key, Dr. Eunice Lockey, Dr. Lawson McDonald, and Dr. Edgar Sowton.

##### TUESDAY

Morning: ISCHAEMIC HEART DISEASE

Chairman: Dr. Wallace Bridgen

1. Contributions from Epidemiology Dr. Jeremy Morris
2. Thrombosis Dr. Lawson McDonald
3. Lipid Metabolism Dr. Thomas Pilkington
4. Carbohydrate Metabolism Prof. William Butterfield
5. Panel Discussion—Chairman: Dr. Wallace Bridgen, Prof. William Butterfield, Dr. Richard Emanuel, Dr. Desmond Julian, Dr. Lawson McDonald, Prof. Jeremy Morris, and Dr. Thomas Pilkington.

Afternoon: ISCHAEMIC HEART DISEASE (Contd.)

Chairman: Dr. Graham Hayward

1. Value of Coronary Angiography Dr. Mason Sones, Jr.
2. Treatment of Angina Pectoris Dr. Graham Hayward
3. Intensive Care Dr. Desmond Julian
4. Surgical Possibilities Dr. Donald Effer
5. Panel Discussion—Chairman: Dr. Graham Hayward, Dr. Donald Effer, Dr. Desmond Julian, Dr. Aubrey Leatham, Dr. Eunice Lockey, Dr. John Shillingford, and Dr. Mason Sones, Jr.

##### WEDNESDAY

Morning: ELECTROTHERAPEUTICS IN HEART DISEASE

Chairman: Dr. Aubrey Leatham

1. Electroconversion: Indications and Results Dr. Lawson McDonald
2. Treatment of Heart Block Dr. Aubrey Leatham
3. Hazards of Pacing Dr. Edgar Sowton
4. Paired Pacing Dr. Leon Resnekov
5. Panel Discussion—Chairman: Dr. Aubrey Leatham, Dr. Desmond Julian, Dr. Lawson McDonald, Dr. Leon Resnekov, Mr. Harold Siddons, and Dr. Edgar Sowton.

##### AFTERNOON: PHARMACOTHERAPEUTICS

Chairman: Dr. Lawson McDonald

1. Newer Diuretics Prof. Miles Weatherall
2. Steroids and Heart Disease Dr. Richard Bayliss
3. Pharmacological Denervation Dr. John Hamer
4. Drugs in Resuscitation Dr. John Beard
5. Panel Discussion—Chairman: Dr. Lawson McDonald, Dr. Richard Bayliss, Dr. Wallace Bridgen, Dr. John Hamer, Dr. Eunice Lockey, Dr. Walter Somerville, and Prof. Miles Weatherall.

##### THURSDAY

Morning: MYOCARDIAL DISEASE

Chairman: Dr. Wallace Bridgen

1. The Myopathic Problem Prof. John Goodwin
2. Errors in Diagnosis Dr. Wallace Bridgen
3. Contributions from Histology and Electron Microscopy Prof. Anthony Pearce
4. Myocardial Metabolism During Exercise Dr. Peter Harris
5. Panel Discussion—Chairman: Dr. Wallace Bridgen, Prof. Jan Brod, Prof. John Goodwin, Dr. Peter Harris, Prof. Anthony Pearce, Dr. Jane Somerville, and Dr. Edgar Sowton.

##### AFTERNOON: HYPERTENSION

Chairman: Dr. Graham Hayward

1. Humoral Mechanism Prof. William Peart
2. Measurement Dr. John Hamer
3. Experimental Studies Prof. John Ledingham
4. Haemodynamics of Hypertension Prof. Jan Brod
5. Panel Discussion—Chairman: Dr. Graham Hayward, Prof. Jan Brod, Dr. John Hamer, Prof. John Ledingham, Dr. Lawson McDonald, and Prof. William Peart.

##### FRIDAY

Morning: CONGENITAL HEART DISEASE

Chairman: Dr. Richard Emanuel

1. Genetic Factors in Congenital Heart Disease Dr. Richard Emanuel
2. Problem of Transposition in the Great Vessels Dr. Richard Bonham-Carter
3. Banding of the Pulmonary Artery Dr. Jane Somerville
4. Panel Discussion—Chairman: Dr. Richard Emanuel, Dr. Richard Bonham-Carter, Mr. William Cleland, Mr. Donald Ross, Dr. Jane Somerville, and Mr. David Waterston.

##### AFTERNOON: THE PULMONARY CIRCULATION

Chairman Professor Sir John McMichael

- Papers will include:
- Pathogenesis of Pulmonary Hypertension in Emphysema
  - 5 p.m.—The Haile Selassie Lecture, Dr. Mason Sones, Jr.

Intending participants should apply to the Dean for further details.

(8685)

**Educational—contd.**

**M.R.C.O.G. MEDICAL HIGHER EXAMINATIONS** are more often failed by inability of the candidate to express himself clearly than from lack of knowledge. Another written course for the July M.R.C.O.G. is being held. Numbers are limited.—Box E.2106, B.M.J.

**OXFORD D.P.M. COURSES**  
(Parts I and II)

These courses for the Diploma in Psychological Medicine are held at Oxford each spring and autumn under the direction of Dr. Tilleard-Cole.

Commencement dates for spring 1966 are: Part I, March 21 at St. Edmund Hall. Part II, March 28 at Corpus Christi College. Each course consists of one week's concentrated academic instruction for the appropriate part.

Both are Ministry approved Postgraduate Courses for which N.H.S. expenses may be claimed. General practitioners wishing to increase their knowledge in psychological medicine have found these courses particularly helpful and are most welcome.

Tuition fee for each course is eighteen guineas. Accommodation will be arranged in College for all who wish this.

Application forms and further details, only from Director of Studies, Oxford D.P.M. Courses, 11 Banbury Road, Oxford. (7843)

**POSTAL COACHING FOR ALL MEDICAL EXAMINATIONS.** Carefully designed courses under the supervision of specialist tutors. Advice on reading, guidance notes to each lesson, and solutions to all test papers are provided. The courses available include the Primary and Final F.R.C.S. Eng. and Edin., the M.R.C.P. Lond. and Edin., and D and M.R.C.G., the D.A., D.C.H., D.P.H., F.F.A., D.P.M., D.O., D.L.O., D.I.H., D.T.M.H., D.M.R.D., and D.M.R.T. (Part 2), and all qualifying examinations. Prospectus, list of tutors, etc., on application to G. E. Oates, M.D., M.R.C.P. (Lond.), University Examination Postal Institution, 17 Red Lion Square, London W.C.1. Phone HOLborn 6313.

**SOUTHMEAD GENERAL HOSPITAL GROUP MANAGEMENT COMMITTEE**  
Southmead General Hospital, Bristol  
Department of Postgraduate Clinical Studies

A week's Residential Course in General Subjects for general practitioners will be held in this hospital on May 2 to 6, 1966, inclusive. Visits will be made to other hospitals in Bristol and Bath. Accommodation near the hospital will be available. Membership of the course will be limited to 16 applicants.

The closing date for application is March 31, 1966.

Full details may be obtained from the Group Secretary, Southmead Hospital, Westbury-on-Trym, Bristol. (8245)

**THE SCOTTISH BRANCH OF THE SOCIETY FOR MEDICAL AND DENTAL HYPNOSIS** will hold an intensive week-end course on the Theory and Practice of Hypnosis in Glasgow on March 12 and 13, 1966. Doctors are invited to apply to Dr. David K. Fisher, Hon. Secretary, Scottish Branch, S.M.D.H., 7 Ruskin Terrace, Glasgow W.2. (7801)

**TRAINING SERVICE FOR MEDICAL PRACTITIONERS**

The Family Planning Association arranges Training Courses throughout Britain as follows:

**PART 1**  
Lectures covering: Contraceptive Techniques (including Intra-Uterine Contraceptive Device), the Sub-Fertile Couple, Sex Difficulties in Marriage, and Oral Contraception.

London: February 15, March 14, April 19.  
Sheffield: February 12.  
Edinburgh: March 5.

**PART 2**  
Practical work at F.P.A. Training Clinics. Details and application forms from the Medical Secretary, Family Planning Association, 231 Tottenham Court Road, London W.1.

**UNIVERSITY OF EXETER**  
Postgraduate Medical Institute

A full-time postgraduate course lasting 10 weeks will begin on April 20, 1966. These courses are held three times a year starting in October, January, and April. Each course includes instruction in general medicine, paediatrics, preventive medicine, pathology, psychiatry, orthopaedics and general surgery. The programme is planned so that students wishing to specialize in a particular clinical subject are given facilities to do so, while other students receive teaching in each of the main clinical departments in turn. Unpaid clinical attachments can be arranged at the end of the course for students requiring a longer period of training.

Further particulars and application forms for these courses are obtainable from the Director, The Postgraduate Medical Institute, The University, Exeter, Devon.

**UNIVERSITY OF LONDON**

A lecture entitled "Angioarchitecture of human organs" will be delivered by Professor G. Van der Schueren (Louvain) at 5.30 p.m. on March 1 at King's College, Strand, W.C.2. Admission free, without ticket.—James Henderson, Academic Registrar (8682)

**UNIVERSITY OF LONDON**

A lecture entitled "Origin and development of atherosclerotic lesions" will be delivered by Professor C. J. F. Böttcher (Leiden) at 5.30 p.m. on February 28 at the London School of Hygiene and Tropical Medicine, Keppel Street, Gowar Street, W.C.1. Admission free, without ticket.—James Henderson, Academic Registrar. (8681)

**UNIVERSITY OF LONDON**

A lecture entitled "Biological and Physical Aspects of the Irradiation of Bone" will be delivered by Professor F. W. Spiers (Leeds) on February 24 at the Middlesex Hospital Medical School (Edward Lewis Theatre), Cleveland Street, W.1. Admission free, without ticket.—James Henderson, Academic Registrar. (8683)

**APPOINTMENTS**

Applicants should state name, address, age, nationality, and qualifications, and enclose (unless otherwise specified) one copy each of 3 recent testimonials with short statement of experience and appointments held.

Applications should be sent at once if no closing date is given.

House Officers should submit a separate application for each post.

Canvassing of members of the Board or Advisory Appointments Committee will lead to disqualification (Statutory Instrument 1950, No. 1259, N.H.S.)

**SALARY SCALES OF HOSPITAL MEDICAL STAFF**

**HOUSE OFFICERS.** Each post in this grade shall be tenable for six months. £770 per annum for the first post held; deduction of £175 per annum for compulsory residence or of £220 per annum for voluntary residence; £855 per annum for the second post held; deduction of £180 per annum for compulsory residence or of £220 per annum for voluntary residence; £940 per annum for the third and any subsequent posts held; deduction of £190 per annum for compulsory residence or of £220 per annum for voluntary residence.

**SENIOR HOUSE OFFICERS.** £1,195 per annum on appointment at age 27 or under; £1,255 per annum on appointment at age 28 or over. Deduction of £210 per annum for compulsory residence and of £255 per annum for voluntary residence.

**REGISTRARS.** £1,425 in the first year; £1,595 in the second and any subsequent years. Deduction of £255 per annum for compulsory residence and of £300 per annum for voluntary residence.

Allowances at rate of up to £115 per annum shall be payable to house officers, senior house officers, and registrars occupying posts approved for such allowances in peripheral hospitals.

**SENIOR REGISTRARS.** £1,710 by £115 to £1,940 in the third year; by £110 to £2,050 in the fourth year; thereafter £2,165 in the fifth and sixth years; £2,280 in the seventh and eighth years; £2,395 in the ninth and any subsequent years. Deduction of £295 per annum for compulsory residence and of £325 per annum for voluntary residence.

**MEDICAL ASSISTANTS.** £1,650 by £90 (14) to £2,910. For those with remuneration at or below the third incremental point (£1,920) of the scale, deduction of £295 per annum for compulsory residence and of £325 per annum for voluntary residence. For those with higher remuneration, deduction of £330 per annum for compulsory residence and of £375 per annum for voluntary residence.

**CONSULTANTS.** £2,910 by £170 (8) to £4,270; then after second year at £4,270 one further increment of £175 to £4,445. Deduction of £410 per annum for compulsory residence and of £460 per annum for voluntary residence.

All National Health Service hospital appointments are in accordance with the Terms and Conditions of Service of Hospital Medical Staff. Memoranda on the following subjects of particular interest have been issued by the Ministry of Health:

Standard of Residential Accommodation, Telephone Charges, Removal Allowances, Study Leave.

Further details may be obtained on application either to the Hospital Secretary or to the Secretary, British Medical Association. (29/12/64)

**UNIVERSITY OF MANCHESTER**  
FACULTY OF MEDICINE**POSTGRADUATE COURSES—**  
SESSION 1965/66

A week-end residential course on "The Use of Radio-active Isotopes in Clinical Medicine" is being arranged for Saturday and Sunday, April 23 and 24. It is intended particularly for clinicians, clinical pathologists, and research workers who wish to employ isotope techniques.

The sessions will be held in Owen's Park, Fallowfield, Manchester 14, where residential accommodation will be provided. The course fee is £5 5s. and the charge for accommodation £7 4s. This charge covers all meals from dinner on Friday, April 22, to lunch on Sunday, April 24, including light refreshments and gratuities.

Dinner on Saturday evening will be informal and the lecturers will attend.

Detailed syllabuses and application forms are available from the Dean of Postgraduate Medical Studies, The Royal Infirmary, Manchester 13 (Tel: ARDwick 3300, ext. 329). (8265)

**UNIVERSITY OF NEWCASTLE UPON TYNE**  
THE MEDICAL SCHOOL

**COURSE IN COMMUNITY MEDICINE.** An intensive one-week residential course for general practitioners approved under Section 48 of the National Health Service Act, will be held at the Royal Victoria Infirmary, Newcastle upon Tyne, from Monday, April 18, to Friday, April 22, 1966, inclusive, which will include subjects of current interest to general practitioners: organization in general practice, current epidemiological trends to-day and special reference to the problems of old age.

Residential accommodation will be available at Henderson Hall. General practitioners interested should apply for details, programme and application form to the Assistant Registrar, Postgraduate Office, Medical School, The University, Newcastle-upon Tyne. Closing date for the receipt of completed applications will be March 25, 1966. (8687)

**APPOINTMENTS**  
**ACCIDENT AND**  
**EMERGENCY**  
(including CASUALTY)**MANCHESTER REGIONAL HOSPITAL BOARD**

Whole-time  
**SENIOR CASUALTY OFFICER**  
(Medical Assistant grade) at Victoria Hospital, Blackpool.

Good experience essential and higher qualifications desirable. Appointee will be required to reside near the hospital. It may be possible for the Hospital Management Committee to help with the provision of accommodation.

Application forms, from the Senior Administrative Medical Officer to the Board, Cheetwood Road, Manchester 8, to be returned by March 8, 1966. (8804)

**EDUCATIONAL****ROYAL COLLEGE OF OBSTETRICIANS AND GYNAECOLOGISTS**  
27 Sussex Place, Regent's Park, London N.W.1**SCIENTIFIC MEETING**

Anaesthesia and Analgesia in Obstetrics

to be held in the

Nuffield Hall of the College

WEDNESDAY, MARCH 16, 1966

10.00 a.m.—4.30 p.m.

For Diplomates and other interested Medical Practitioners and Midwives. All Speakers will be on the platform at the end of both sessions to answer written questions submitted during the Meeting. Registration Fee: £1 10s. (which includes morning coffee and buffet lunch). Tickets from the Secretary, at the above address, not later than Wednesday, March 2, 1966. (8686)

**INSTITUTE OF UROLOGY**

IN ASSOCIATION WITH  
ST. PETER'S, ST. PAUL'S AND ST. PHILIP'S HOSPITALS  
WEEK-END COURSE ON

"ESSENTIALS OF UROLOGY" 25th to 27th February, 1966

Date	Time	Title	Lecturer	Place
Fri., Feb. 25	2.0 p.m.	Operating Session	MR. H. G. HANLEY	St. Paul's Hospital
	6.0 p.m.	Lecture, Operations on the Bladder and Urethra	MR. R. T. TURNER-WARWICK	Institute of Urology
Sat., Feb. 26	10.0 a.m.	Lecture, Metabolic Aspects of Renal Stone	DR. G. A. ROSE	Institute of Urology
	11.30 a.m.	Lecture, Transplantation of the Ureter	MR. J. A. KENNEDY	Institute of Urology
	12.30 p.m.	Clinical Demonstration	MR. J. D. FERGUSSON	St. Paul's Hospital
	2.0 p.m.	Clinical Demonstration	MR. J. D. FERGUSSON	St. Paul's Hospital
	3.30 p.m.	Clinical Demonstration	MR. J. D. FERGUSSON	St. Paul's Hospital
	4.30 p.m.	Clinical Demonstration	MR. J. D. FERGUSSON	St. Paul's Hospital
Sun., Feb. 27	10.0 a.m.	Lecture, Radiological Diagnosis	DR. J. J. STEVENSON	Institute of Urology
	11.0 a.m.	Lecture, Tumours in the Scrotum	DR. K. M. CAMERON	Institute of Urology
	11.30 a.m.	Lecture, Radiotherapy for Genito-Urinary Cancer	DR. H. J. G. BLOOM	Institute of Urology
	2.0 p.m.	Lecture, Radiotherapy for Genito-Urinary Cancer	DR. H. J. G. BLOOM	Institute of Urology
	3.30 p.m.	Lecture, Operations on the Kidney	MR. H. K. VERNON	Institute of Urology
	4.30 p.m.	Lecture, Operations on the Kidney	MR. H. K. VERNON	Institute of Urology

Fee for the course, five guineas. Applications to the Secretary, Institute of Urology, 10 Henrietta Street, Covent Garden, London, W.C.2. (8242)

**LEEDS REGIONAL HOSPITAL BOARD****WHOLE-TIME ASSISTANT**

in the Accident and Emergency Service. Scarborough—(Medic 1 Assistant grade). Duties at Scarborough General Hospital. Appointment for two years in the first instance. Renewable, subject to confirmation, for indefinite period. Person to reside near the hospital. Application forms obtainable from the Secretary, Park Parade, Harrogate, to whom they should be returned by March 22, 1966. (8549)

**NORTH LANCASHIRE AND SOUTH WESTMORLAND HOSPITAL MANAGEMENT COMMITTEE**  
**LOCUM ACCIDENT AND EMERGENCY OFFICER**

(Medical Assistant or Registrar grade) required from March 1 at Westmorland County Hospital, Kendal. Married or single accommodation.

Applications, stating age, nationality, qualifications, experience, and the names of two referees, to be sent to the Group Secretary, Lancaster Moor Hospital, Lancaster. (H.5161)

**HORSHAM HOSPITAL**

Hurst Road, Horsham, Sussex

**LOCUM TENENS CASUALTY OFFICER**  
(Nine half-days per week Clinical Assistant) required for two weeks from March 14, 1966. Applications to Hospital Secretary. (8217)

**CONNAUGHT HOSPITAL**

Oxford Road, Walthamstow, London E.17

**LOCUM CASUALTY OFFICER**  
(Registrar) one Deputy R.S.O. required. March 7 to 19, inclusive. Resident or non-resident. Apply to Hospital Secretary. (8175)

**GERMAN HOSPITAL**

London E.8 (General, 158 beds)

**LOCUM CASUALTY REGISTRAR**  
for period February 28 to March 8. Apply Hospital Secretary, above address. (8768)

**ST. PETER'S HOSPITAL**

Chertsey, Surrey

**LOCUM ACCIDENT AND ORTHOPAEDIC REGISTRAR**

required from February 19, 1966, until an appointment has been made. Applications to Physician Superintendent, giving names and addresses of two referees. (6774)

**SHEFFIELD REGIONAL HOSPITAL BOARD**

City General Hospital, Sheffield (668 beds)  
(Recognized for F.R.C.S.)

**WHOLE-TIME RESIDENT OR NON-RESIDENT REGISTRAR**  
Accident and Emergency Department required immediately. Appointment for one year in first instance.

Apply to Secretary, Sheffield Regional Hospital Board, Old Fulwood Road, Sheffield, by February 28, 1966, giving age, nationality, qualifications, present and previous appointments (with dates), naming three referees. (8550)

**COUNTY HOSPITAL**

York

**LOCUM TENENS J.H.M.O.**  
required to work in the Accident and Emergency Department for a period of two weeks from February 21, 1966.

Applications, stating age, experience, qualifications, and the names of two referees, to Hospital Secretary immediately. (8483)

# Accident and Emergency—contd.

**WEST SUFFOLK GENERAL HOSPITAL.**  
Bury St. Edmunds (250 beds)  
**LOCUM TENENS JUNIOR HOSPITAL**  
MID-LEVEL OFFICER  
required for Accident and Emergency Department. Post vacant March. Normally non-resident, but accommodation available for single person. Enquiries and applications to Hospital Secretary. (85224)

**BARNSTAPLE NORTH DEVON INFIRMARY**  
(113 beds)  
**SENIOR HOUSE OFFICER**  
required, whose duties will be mainly casualty, with some E.N.T. work. Post vacant mid-March, 1966, and tenable for one year. Recognized for F.R.C.S. Six other resident staff. Married accommodation available. Applications, with two referees, to Hospital Secretary, North Devon Infirmary, Barnstaple. (8486)

**BECKENHAM HOSPITAL**  
Croydon Road, Beckenham, Kent  
**CASUALTY OFFICER**  
(Senior House Officer) required for March 1 (Locum considered). Recognized for F.R.C.S. Duties in Orthopaedic and Fracture Department. Post carries membership of Casualty and Out-patients, dealing with heavy volume of fractures, and medical and surgical emergencies. Hospital situated in pleasant residential area within 30 minutes reach of London. Apply, quoting two referees, to the Hospital Secretary. (8773)

**BOSTON COMBINED HOSPITALS**  
**RESIDENT SENIOR HOUSE OFFICER**  
required mainly for Casualty with some general surgical duties. Main surgical unit of 80 beds. Recognized under F.R.C.S. regulations. Post vacant immediately. Special allowance of £115 per annum payable. Married accommodation available. Applications, giving age, qualifications, nationality, and posts held, with two names for reference, to Hospital Secretary, Boston General Hospital, Boston. (8700)

**BOURNEMOUTH AND EAST DORSET HOSPITAL MANAGEMENT COMMITTEE**  
Poole General Hospital, Poole, Dorset  
**SENIOR HOUSE OFFICERS**  
required for Accident and Orthopaedic Department, March 1 and 26, 1966. (Department staffed by Medical Assistant and three S.H.O.s.) Post carries duties shared with other S.H.O.s. and is recognized for F.R.C.S. and F.R.C.S.Ed. Excellent opportunities for study. Applications, with two referees, to Hospital Secretary, Poole General Hospital. (8070)

**BRIDGWATER GENERAL HOSPITAL**  
Bridgewater, Somerset  
(Bridgewater, Minehead and Butleigh Hospital Management Committee)  
Applications are invited for the post of **SENIOR HOUSE OFFICER** at the above hospital. Duties mainly Casualty, with E.N.T., Paediatrics and Orthopaedics. Casualty duties shared with other S.H.O.s. Applications should be addressed to the Group Secretary, address as above. (8174)

**CHELMSFORD AND ESSEX HOSPITAL**  
**CASUALTY OFFICER**  
(Senior House Officer)  
Applications are invited for the above resident post, vacant in February, and which qualifies for an allowance of £115 per annum additional to salary. It is recognized for F.R.C.S.; duties shared with a second Casualty Officer.  
Opportunity is given for Casualty Officer to follow up in his ward and to obtain operating experience in major theatre under the guidance of the Consultants and the Resident Surgical Officer. Off duty time is generous and the post is one likely to suit one seeking either a high qualification in surgery or intending general practice. Applications, together with the names of two referees, to the Secretary, Chelmsford Hospital Management Committee, Belvedere, London Road, Chelmsford. (5846)

**DERRY NO. 1 HOSPITAL MANAGEMENT COMMITTEE**  
Derbyshire Royal Infirmary, Derby (420 beds)  
**SENIOR HOUSE OFFICER**  
(Accident and Emergency)  
Vacant March 1. Recognized for periods of six months casualty training for F.R.C.S. The staffing of the department is a Senior Casualty Officer, Registrar, and Senior House Officer.  
Apply, stating age, experience, and two names for reference, to Secretary. (8409)

**DORKING GENERAL HOSPITAL**  
Horsham Road, Dorking, Surrey  
**LOCUM TENENS SENIOR HOUSE OFFICER** (Casualty/Orthopaedics)  
required February 21 to March 22, 1966, inclusive. Apply Physician Superintendent. (8218)

**GREENWICH DISTRICT HOSPITAL**  
Miller General Wing, Greenwich High Road, S.E.10 (189 beds)  
Recognized for F.R.C.S. examination  
**SENIOR HOUSE OFFICER** (Casualty)  
from early date. Six months appointment (renewable). Previous House Officer experience essential. Deduction of £60 per annum for meals.  
Write with testimonials/references to Group Secretary, G. and D. H.M.C., Greenwich District Hospital, St. Alfege's Wing, Vanburgh Hill, S.E.10. (8794)

**GUILDFORD AND GODALMING HOSPITAL MANAGEMENT COMMITTEE**  
Haslemere and District Hospital (84 beds)  
**RESIDENT LOCUM SENIOR HOUSE OFFICER**  
to share accident and emergency work with Registrar and with charge of 11 medical (including three children), six gynaecological and six tonsillectomy beds from March 7 to 20, 1966, inclusive. Permanent post with furnished cottage available from May 23, 1966. Post graded Senior House Officer (with additional allowance at rate of £115 per annum for permanent post) on account of

single-handed duties—only two residents. Excellent experience for general practice. Clinics in all specialties can be attended if desired. Regular off-duty. Must be fully registered. Apply, with names and addresses of two referees, to Hospital Secretary. (7774)  
**HAMMERSMITH HOSPITAL AND POSTGRADUATE MEDICAL SCHOOL**  
Du Cane Road, London W.12

Applications invited for the whole-time non-resident post of **CASUALTY OFFICER (S.H.O. grading)** tenable for six months from May 29. Preference given to candidates possessing the F.R.C.S. Detailed applications, naming two referees, to Secretary, Board of Governors, Hammersmith Hospital, Du Cane Road, London W.12, by March 1. (8698)

**HAMPSTEAD GENERAL HOSPITAL**  
(Royal Free Hospital Group)  
Haverstock Hill, London N.W.3  
Applications are invited for the post of **CASUALTY OFFICER** (S.H.O. grade) non-resident, no night duty. Vacant April 1, 1966, tenable for a period of six months at the above-mentioned hospital. Application forms may be obtained from the Secretary, to whom they should be returned by February 25, 1966. (8700)

**HARROGATE AND RIPON H.M.C.**  
Harrogate General Hospital  
**LOCUM S.H.O. CASUALTY/ORTHOPAEDICS**  
required immediately for approximately four to six weeks. Single or married quarters available. Apply, with full details and the names and addresses of two referees, to the Hospital Secretary, Harrogate General Hospital, Knaresborough Road, Harrogate, Yorkshire. (H.5170)

**HULL (A) GROUP HOSPITAL MANAGEMENT COMMITTEE**  
Hull Royal Infirmary  
Applications are invited for the post of **CASUALTY OFFICER** (Senior House Officer grade). Vacant January 1. Recognized for F.R.C.S. National salary scale and conditions. Applications to the Hospital Secretary. (H.4909)

**LISTER HOSPITAL**  
Hitchin, Herts  
**SENIOR HOUSE OFFICER**  
to Accident, Service and Orthopaedic Department. Recognized for special grade of £115 per annum. Recognized under Fellowship regulations. Applications, stating age, nationality, qualifications and experience, together with copies of recent testimonials, to Medical Administrator, Lister Hospital, Hitchin. (8551)

**MACCLESFIELD AND DISTRICT HOSPITAL MANAGEMENT COMMITTEE**  
Macclefield Hospital—Infirmary Branch  
**SENIOR HOUSE OFFICER**  
for duties allocated over periods between the Accident and Orthopaedic Departments. Post recognized for F.R.C.S. purposes. Apply, immediately, with names of two referees to Group Secretary, Willerby House, Cumberland Street, Macclefield. (3502)

**MAIDSTONE, WEST GENT GENERAL HOSPITAL**  
Central Kent Hospital Management Committee

**SENIOR HOUSE OFFICER**  
(Accident and Emergency Department)  
required (two posts available, one of which carries preferable allowance). Posts available mid-March, 1966. Recognized for F.R.C.S. Six months appointment. Applications to the Hospital Secretary as soon as possible. (5692)

**MID-GLAMORGAN HOSPITAL MANAGEMENT COMMITTEE**  
Bridgend General Hospital, Quarella Road, Bridgend, 404 beds  
Applications are invited for the post of **CASUALTY OFFICER** (S.H.O. grade). This hospital is recognized for the F.R.C.S. Applications, giving full particulars, and names and addresses of two referees, to be submitted to the Secretary of the Committee, Garthor, Old Road, Neath, Glam. (6633)

**NORTH MANCHESTER HOSPITAL MANAGEMENT COMMITTEE**  
Ancoats Hospital, Manchester 4  
Applications are invited for the post of **RESIDENT CASUALTY OFFICER** (S.H.O. grade). Post recognized for F.R.C.S. Facilities for further study and practice in surgery are available in the hospital. This is a busy general hospital comprising General Medical, General Surgery, Traumatic and Orthopaedic Surgery, and E.N.T. It has a busy Out-patient and Casualty Department, giving invaluable operating experience. Applications, with two referees, by March 1, 1966, to the Group Secretary, North Manchester Hospital Management Committee, The Red House, Rumpsall Hospital, Manchester 8. (Ref. 2596) (8787)

**NOTTINGHAM NO. 1 HOSPITAL MANAGEMENT COMMITTEE**  
General Hospital, Nottingham (460 beds)  
Applications are invited for the post of **RESIDENT SENIOR HOUSE OFFICER** (Casualty). At the above hospital, with duties to commence January/early February, 1966. Post recognized for F.R.C.S. Applications, stating age, nationality, qualifications, etc., together with the names of two referees, to be sent to the Group Secretary, General Hospital, Nottingham. (4353)

**READING AND DISTRICT HOSPITAL MANAGEMENT COMMITTEE**  
Battie Hospital, Reading, Berks  
Area Accident/Orthopaedic Department  
**SENIOR HOUSE OFFICER**  
post vacant mid-February, 1966. General duties in the team, including casualty work. F.R.C.S. recognized. Modern flat probably available for married man. Written applications to Hospital Secretary. (7886)

**PEACE MEMORIAL HOSPITAL**  
Watford  
Applications are invited for the post of **ACCIDENT OFFICER** (S.H.O. grade) to work in modern, well-equipped Accident Department, situated only 40 minutes from Central London. Resident or non-resident; brand new well-appointed accommodation. In-patient and out-patient experience in orthopaedics and trauma. Recognized for F.R.C.S. Establishment comprises one Consultant, one Registrar and four Senior House Officers. Applications to the Hospital Secretary. (H.4926)

**ROCHDALE AND DISTRICT HOSPITAL MANAGEMENT COMMITTEE**  
**SENIOR HOUSE OFFICER**  
required immediately for Accident and Orthopaedic Department, Rochdale Infirmary. Post recognized for F.R.C.S. and offering first-class experience in modern department. Furnished married accommodation available. Group Secretary, Birch Hill Hospital, Rochdale. (7049)

**ROYAL RUCKINGHAMSHIRE HOSPITAL**  
Aylesbury, Bucks  
**ACCIDENT OFFICER**  
(Senior House Officer grade)  
required for Accident Department serving the Aylesbury and North Buckinghamshire area. The post is recognized for F.R.C.S. Furnished flat available at moderate rental. Applications, with two names for reference, to the Secretary-Superintendent (8525)

**ROYAL GWENT HOSPITAL**  
Newport, Mon. (247 beds)  
(Recognized F.R.C.S.)  
**SENIOR HOUSE OFFICER**  
required either immediately or within a reasonable period. The Accident and Emergency Unit is under the full-time charge of a Consultant Surgeon, and there are also three Senior House Officers. Married accommodation may be available. All medical and surgical emergencies pass through the Department, which provides useful experience. Apply, quoting two referees, to Group Secretary, 64 Cardiff Road, Newport, Mon. (8526)

**ROYAL HALIFAX INFIRMARY**  
**SENIOR HOUSE OFFICER**  
required in the accident, emergency, and orthopaedic department. The post is recognized for the F.R.C.S. and is vacant now. The establishment consists of a Senior Casualty Officer, Orthopaedic Registrar, two Senior House Officers in Accident and Emergency Department, two Senior House Officers in Accident, Emergency and Orthopaedic Department. Applications to the Group Secretary, Royal Halifax Infirmary, Yorkshire. (8297)

**ROYAL WEST SUSSEX HOSPITAL**  
Broyle Road, Chichester (200 beds)  
**SENIOR HOUSE OFFICER** (Casualty)  
Post recognized for F.R.C.S. Eight House staff. Non-resident post but single accommodation available. Salary £1,195 or £1,255, according to age. Vacant April 1 or earlier. Apply to Hospital Secretary stating age, and experience, and names for reference. (8818)

**ST. CHARLES' HOSPITAL**  
Ladbroke Grove, W.10  
(In association with the Postgraduate Medical School)  
Applications are invited for the post of **CASUALTY OFFICER** (S.H.O. grade). Post vacant immediately. Applications, stating age, qualifications, experience, together with the names and addresses of two referees, to Hospital Secretary by February 29, 1966. (8795)

**SOUTH SHIELDS INGHAM INFIRMARY**  
(165 beds)  
**CASUALTY OFFICER**  
(House Officer or Senior House Officer, according to experience) required immediately to work with one other House Officer, under supervision of Consultant Surgeon (Casualty). Post recognized for F.R.C.S. Married or single accommodation available. Applications to Hospital Secretary. (8277)

**SOUTH-WEST MIDDLESEX HOSPITAL MANAGEMENT COMMITTEE**  
**SENIOR HOUSE OFFICER**  
required for Accident and Admissions Unit. Must have held medical and surgical posts. Post recognized for F.R.C.S. Applications to Hospital Secretary, West Middlesex Hospital, Isleworth, Middlesex, by February 28. (8743)

**STOCKPORT AND BUXTON HOSPITAL MANAGEMENT COMMITTEE**  
Stockport Infirmary (165 beds)  
Applications are invited for the resident or non-resident post of **SENIOR HOUSE OFFICER** (Emergency and Accident and Orthopaedic) now vacant. This post is recognized under F.R.C.S. regulations. Would suit a candidate wishing to study for higher qualifications. Applications, with full particulars, and the names of two referees, to be addressed to the undersigned—E. J. Durrant, Group Secretary, Group Offices, Bramhall Moor Lane, Hazel Grove, Stockport. (H.5059)

**SWINDON AND DISTRICT H.M.C.**  
Applications invited for the appointment of **SENIOR HOUSE OFFICER** one of three, to the Casualty and Orthopaedic Department of the Princess Margaret Hospital. Other staff include two Consultant Surgeons, and one Registrar, providing 24-hour senior staff coverage. F.R.C.S. tuition available if required with medical library facilities. Excellent married accommodation available. The post is tenable for six months, and is vacant from mid-February. Full details, with names of three referees, to the Group Secretary, Princess Margaret Hospital, Okus Road, Swindon, Wilts. (8072)

**THE CORBETT HOSPITAL**  
Stourbridge (134 beds)  
**SENIOR HOUSE OFFICER**  
(Casualty and Orthopaedics)  
Post carries membership of Birmingham Medical Institute. Modern Out-patient and

Casualty Department recently opened. Post vacant February 15, 1966. Applications, naming two referees, to the Group Secretary, The Guest Hospital, Dudley, Worcs. (H.4915)

**THE GENERAL HOSPITAL**  
Carlisle Hill, Batley, Yorkshire  
**SENIOR HOUSE OFFICER CASUALTY AND GENERAL SURGERY**  
Applications are invited for the above post which becomes vacant on March 15, 1966. The post is recognized by the Royal College of Surgeons of England for six months' training and carries a peripheral allowance of £115 per annum.

The General Hospital is the main Orthopaedic Unit and the person appointed will work in association with the Senior Casualty Officer of the group. Married accommodation available if required. Applications, with details of present and past appointments, together with the names and addresses of two referees, to the Administrative Officer. (8487)

**THE GUEST HOSPITAL**  
Dudley (154 beds)  
**SENIOR HOUSE OFFICER**  
for Casualty and Orthopaedic Departments. This post carries an additional £115 for special responsibility, and is recognized for the F.R.C.S. The post also carries membership of Birmingham Medical Institute. Post vacant February 19, 1966. Applications, naming two referees, to the Group Secretary, The Guest Hospital, Dudley, Worcs. (H.4914)

**THE UNITED BIRMINGHAM HOSPITALS**  
Applications are invited for the post of **NON-RESIDENT SENIOR HOUSE OFFICER** for duty in the Accident and Emergency Department at the General Hospital, Birmingham. Vacant April 1, 1966. Forms of application may be obtained from the Secretary, United Birmingham Hospitals, Queen Elizabeth Hospital, Birmingham 15, and should be returned to him as soon as possible. (H.5212)

**WEST BROMWICH AND DISTRICT HOSPITALS MANAGEMENT COMMITTEE (Group 18)**  
West Bromwich and District General Hospital (143 beds)  
**SENIOR HOUSE OFFICER**  
for busy Accident and Emergency Services Department—Resident. (Casualty staff includes full-time Consultant, Registrar, two Senior House Officers, and three G.P. Clinical Assistants.) Recognized by R.C.S. Casualty post for a period of six months. Married accommodation available. Vacant March 21, 1966. Applications to be sent to the Group Secretary, West Bromwich and District H.M.C., Edward Street, West Bromwich. (8702)

**EAST CUMBERLAND HOSPITAL MANAGEMENT COMMITTEE**  
Cumberland Infirmary, Carlisle  
Applications are invited for the following resident appointments, available immediately. These posts are predominantly in the Accident and Emergency Department, coupled with supervision of beds and operating theatre sessions.  
(1) Senior House Officer post, recognized for six months' Casualty experience under R.C.S. regulations. Time allowed for study.  
(2) House Officer post. Pre-registration appointment for six months. Married quarters are not available. Applications, together with names and addresses of two referees, to the Hospital Secretary. (8074)

**ST. DAVID'S HOSPITAL**  
Cardiff (481 beds)  
**SENIOR HOUSE OFFICER AND RESIDENT HOUSE OFFICER**  
(pre- or post-registration) required for Accident Unit. Both posts offer ample opportunity for practical experience in management of all types of injury under direction of Consultant. Application forms from Medical Superintendent (please state post). (8076)

**READING AND DISTRICT HOSPITAL MANAGEMENT COMMITTEE**  
Accident and Emergency Department  
Battie Hospital, Reading  
**HOUSE OFFICER**  
required immediately. General duties in the team including casualty. F.R.C.S. recognized. Write to Hospital Secretary, Battie Hospital, Reading, Berks. (3170)

**STAFFORDSHIRE GENERAL HOSPITAL**  
Stafford  
**PRE-REGISTRATION HOUSE SURGEON CASUALTY/ORTHOPAEDICS**  
Available March 4, 1966. Recognized for F.R.C.S. Applications, with names of two referees, to Group Secretary, Stafford H.M.C., Foregate Street, Stafford. (7652)

**ANAESTHETICS**  
**CHICHESTER**  
**LOCUM CONSULTANT ANAESTHETIST**  
required nine half-days per week February 14 to March 6, seven half-days per week March 7 to March 20, and May 16 to June 5. Apply Group Secretary, 174 Broyle Road, Chichester. (8049)

**MANCHESTER REGIONAL HOSPITAL BOARD**  
Two whole-time or maximum part-time **CONSULTANT ANAESTHETISTS** as follows: (i) Salford Group of Hospitals (Salford Royal Hospital, Hope Hospital, Salford, and Royal Manchester Children's Hospital, Pendlebury, etc.), (ii) South Cheshire Group of Hospitals (Crew and District Memorial Hospital, Barony Hospital, Nantwich, etc.). Wide experience and F.F.A. essential, appointees to live within reasonable distance of the hospitals.  
Application forms, and further particulars, from the Senior Administrative Medical Officer to the Board, Cheetwood Road, Manchester 8, to be returned by March 4, 1966. (8811)

**Anaesthetics—contd.****NORTH-EASTERN REGIONAL HOSPITAL BOARD, Scotland**

Applications are invited for the post of whole-time or maximum part-time **CONSULTANT ANAESTHETIST**. The main duties of the post are in the Aberdeen Teaching Hospitals. The University of Aberdeen will accord the honorary status of Clinical Lecturer in Anaesthetics. Applications, together with the names of two referees, should be forwarded by March 12, 1966, to the Senior Administrative Medical Officer, 1 Albion Place, Aberdeen, from whom further particulars, and a form of application may be obtained. (H.5060)

**SHEFFIELD REGIONAL HOSPITAL BOARD**

**MAXIMUM PART-TIME CONSULTANT ANAESTHETIST** required for Grantham and Kesteven General Hospital. Some duties also at Newark Hospital.

Application forms, and further details, from Senior Administrative Medical Officer, Sheffield Regional Hospital Board, Old Fulwood Road, Sheffield 10. Forms to be returned by March 19, 1966. (8552)

**SOUTH-WESTERN REGIONAL HOSPITAL BOARD**

Devon and Exeter Clinical Area

Applications are invited for the appointment of a **CONSULTANT ANAESTHETIST** in the Devon and Exeter Clinical Area. The appointment is a new one and may be held on a whole-time or maximum part-time basis. The successful applicant will be based on the Torbay Hospital Torquay, with duties in other hospitals in the Clinical Area (mainly at Torbay) as determined by the Regional Board from time to time. He will be required to live in the Torbay area. Applications, stating date of birth, qualifications and experience, together with the names and addresses of two referees, should be sent to the Secretary of the Regional Hospital Board, 27 Tynedale Park Road, Bristol 8, not later than March 14, 1966. (H.5208)

**WESTERN REGIONAL HOSPITAL BOARD**

Applications are invited for the following appointment:

**CONSULTANT ANAESTHETIST** at Law and Stonehouse Hospitals and Associated Hospitals in Lanarkshire. The appointment will be whole-time or on the maximum part-time basis of nine notional half-days per week. Applications (16 copies), stating date of birth, qualifications, experience, present appointment, and the names of two referees, to reach the Secretary, Western Regional Hospital Board, 351 Sauchiehall Street, Glasgow C.2, not later than thirty days after the publication of this advertisement. (H.5185)

**MANCHESTER REGIONAL HOSPITAL BOARD****WHOLE-TIME ASSISTANT IN ANAESTHETICS**

(Medical Assistant) at the Bolton and District Group of Hospitals (Bolton Royal Infirmary, Bolton and District General Hospital). Good experience essential and higher qualifications desirable. Appointment to reside in or near Bolton.

Application forms, from the Senior Administrative Medical Officer to the Board, Cheetwood Road, Manchester 8, to be returned by March 9, 1966. (8806)

**DUDLEY ROAD HOSPITAL****BIRMINGHAM 18****CLINICAL ASSISTANT IN ANAESTHETICS**

Friday mornings, E.N.T. Hospital. Salary £245 per annum. Applications, with details of experience, to the Hospital Secretary, with names of three referees. (8777)

**CROYDON AND WARLINGHAM PARK GROUP HOSPITAL MANAGEMENT COMMITTEE****LOCUM TENENS GROUP ANAESTHETIC REGISTRARS**

required March 4 to 22. Modern departments with full Consultant cover. Applications, with names of two referees, to Group Secretary, General Hospital, Croydon. (8219)

**HASTINGS GROUP HOSPITAL MANAGEMENT COMMITTEE****LOCUM REGISTRAR IN ANAESTHETICS**

from February 28, 1966, to March 19, 1966, inclusive. Apply in writing, giving full details of name, age, nationality, qualifications, experience, etc., together with the names and addresses of two referees, to the Group Secretary, 9 White Rock Road, Hastings, Sussex. (8177)

**HEATHERWOOD HOSPITAL****Ascot, Berks****LOCUM REGISTRAR IN ANAESTHETICS**

required immediately for approximately two months. Apply, with full details, to Secretary. (Telephone Ascot 2041.) (8553)

**KING'S COLLEGE HOSPITAL****Denmark Hill, S.E.5****REGISTRAR IN ANAESTHETICS**

tenable from March 6, 1966. Applications, stating age, education, qualifications and experience, should be submitted, with the names of three referees, to the House Governor by March 5, 1966. (8718)

**LAW HOSPITAL****Carlisle, Lanarkshire (750 beds)**

Applications are invited for the post of **LOCUM REGISTRAR IN ANAESTHETICS** for the period April 16 to June 1966. Applicants, stating age, qualifications and previous experience, together with the names of two referees, should be submitted to the Medical Superintendent, Law Hospital, Carlisle. (8748)

**IMPORTANT NOTICE****Appointments****UNIVERSITY OF CAMBRIDGE****ROYAL BURGH OF DUMBARTON****Depute Medical Officer of Health****NATIONAL DOCK LABOUR BOARD****REPUBLIC OF IRELAND****Portiuncula Hospital, Ballinasloe, Co. Galway. Resident and Visiting Medical Staff****GOVERNMENT OF HONG KONG****UNIVERSITY OF HONG KONG****QUEENSLAND****Bundaberg Associated Friendly Societies Medical Centre**

Medical practitioners are requested not to apply

for any appointment specified above or for any appointment under an authority referred to above without first communicating with the Secretary of the British Medical Association, B.M.A. House, Tavistock Square, London W.C.1, to learn the views of the Association regarding the terms and conditions of service pertaining to the appointments, or, in the case of the Australian appointment, with the Honorary Secretary, Queensland Branch, Australian Medical Association, 88 L'Estrange Terrace, Kelvin Grove, Brisbane, Queensland. Medical practitioners are requested not to apply for, accept, or sit on Interview Boards for any of the Irish appointments mentioned in this notice without first communicating with the Medical Secretary of the Irish Medical Association, 10 Fitzwilliam Place, Dublin.

By Order of the Council.

D. P. STEVENSON,

Secretary.

February 14, 1966.

**LIVERPOOL REGIONAL HOSPITAL BOARD****North Wirral Group****ANAESTHETIC REGISTRAR**

in the above group with duties mainly at Victoria Central Hospital Surgical Unit, Wallasey (130 beds). Additional allowance of £115 payable.

Application forms and further details from Dr. R. Glyn Thomas, Senior Administrative Medical Officer, Liverpool Regional Hospital Board, Castle Street, Liverpool 2. Applications to be returned not later than March 5, 1966.—Vincent Collinge, Secretary to the Board. (8734)

**MANCHESTER REGIONAL HOSPITAL BOARD****Blackburn and District Hospital Management Committee****LOCUM REGISTRAR (Anaesthetics)**

required immediately for duties throughout the Group, mainly at the Royal Infirmary, Blackburn. Post recognized for D.A. and F.F.A. R.C.S. New, fully furnished, three bedroomed house, available.

Applications, with names and addresses of two referees, to be sent to the Group Secretary, H.M.C. Office, Royal Infirmary, Blackburn. (8077)

**MANCHESTER REGIONAL HOSPITAL BOARD****Preston and Chorley Hospital Management Committee****REGISTRAR IN ANAESTHETICS**

required. Post, recognized for F.F.A. R.C.S., offers wide experience in hospitals dealing with most branches of surgery.

Application forms available from Group Secretary, Royal Infirmary, Preston, Lancs. (8123)

**MANCHESTER REGIONAL HOSPITAL BOARD****(South Manchester H.M.C.)****LOCUM REGISTRAR IN ANAESTHETICS**

for the South Manchester Group required for three months from May 1. The post is recognized for the F.F.A. R.C.S. and is included in the Regional Training Scheme sponsored by the Board. Facilities, of which trainee will be expected to take advantage, will be provided for study for the F.F.A. R.C.S.

The post is interchangeable with similar posts at hospitals in the Salford, North Manchester and Booth Hall Groups. Candidates should have previous anaesthetic experience and applications will be welcomed from those who have already obtained the primary F.F.A. R.C.S.

Applications, together with full details, and the names of two referees, to Group Secretary, Withington Hospital, Manchester 20, immediately. (Ref. 383.) (8386)

**NATIONAL HEART HOSPITAL****Westmoreland Street, London W.1****LOCUM REGISTRAR IN ANAESTHETICS**

whole-time, resident, required for three months, commencing early April. Post-graduate teaching hospital with new theatres and intensive care unit.

Hospital may be visited by appointment with the House Governor, to whom applications should be sent by March 5. (8763)

**NEWCASTLE REGIONAL HOSPITAL BOARD****REGISTRAR ANAESTHETIST**

whole-time, resident for South-East North-umbrian group of hospitals, main hospitals, Preston (358 beds), and Tynemouth Victoria Jubilee Infirmary (120 beds). Applications, with names and addresses of three referees, to S.A.M.O., Newcastle Regional Hospital Board, Benfield Road, Newcastle upon Tyne, 6, within 14 days. (8527)

**NEWCASTLE REGIONAL HOSPITAL BOARD****LOCUM REGISTRAR ANAESTHETIST**

whole-time, for approximately three months required for Darlington Group of Hospitals. Main hospital Darlington Memorial (313 beds).

Applications, with names and addresses of three referees, to Senior Administrative Medical Officer, Regional Hospital Board, Benfield Road, Newcastle upon Tyne 6, by February 26, 1966. (8554)

**NORTH-EAST METROPOLITAN REGIONAL HOSPITAL BOARD****ANAESTHETIC REGISTRAR**

at Whips Cross Hospital, Leytonstone, London E.11. The post is for one year, renewable for a second year. Recognized for F.F.A. and vacant March 29, 1966.

Application forms, obtainable from the Group Secretary, Forest Group H.M.C., Langthorne Hospital, Leytonstone, London E.11, returnable by February 28, 1966. (8555)

**NORTH-WEST METROPOLITAN REGIONAL HOSPITAL BOARD****Bedford General Hospital****REGISTRAR**

in the Anaesthetic Department at the Bedford General Hospital. Recognized for the F.F.A. R.C.S. and D.A. Approved for the grant of special peripheral allowance of £55 per annum. Resident. Married accommodation might be available. Application forms obtainable from, and returnable to the Group Secretary, 3 Kimbolton Road, Bedford. (8078)

**REDHILL AND NETHERNE HOSPITAL MANAGEMENT COMMITTEE****Earlswood Mount, Pendleton Road, Redhill, Surrey****LOCUM TENENS REGISTRAR IN ANAESTHETICS**

required for periods February 26 to March 4, inclusive, and March 14 to 22, 1966, inclusive. Applications to Group Secretary. (8556)

**ROYAL NORTHERN HOSPITAL****Holloway, N.7****LOCUM ANAESTHETIC REGISTRAR**

from March 21 to April 1, 1966. Applications to the Hospital Secretary. (8481)

**SALISBURY GROUP HOSPITAL MANAGEMENT COMMITTEE****Salisbury General Hospital****LOCUM REGISTRAR ANAESTHETIST**

required urgently from February 28 to March 12. Please apply immediately, giving names of two referees, to Group Secretary, Oldstock Hospital, Salisbury, Wilts, or telephone Salisbury 5111. (8557)

**STAFFORD GROUP****REGISTRAR ANAESTHETICS**

Duties mainly at Staffordshire General Infirmary and Grounds Hospital. Hospital recognized for F.F.A. R.C.S.

Married accommodation available. Application forms, from Group Secretary, Stafford H.M.C., Foregate Street, Stafford, to be returned by February 28, 1966. Candidates may visit hospital. (8558)

**THE MANCHESTER REGIONAL HOSPITAL BOARD****REGISTRAR IN ANAESTHETICS**

to the Blackpool and Fylde Group of Hospitals. This post, which is vacant now, is recognized for the D.A. and under F.F.A. R.C.S. regulations, and offers excellent experience in all branches of anaesthesia at Victoria Hospital, Blackpool, which is also a centre for thoracic surgery.

Applications, stating age, qualifications and experience, and giving the names and addresses of three referees, should be sent to the Group Secretary, Victoria Hospital, Blackpool. (8221)

**THE UNITED CAMBRIDGE HOSPITALS****Addenbrooke's Hospital, Cambridge****TWO REGISTRARS IN ANAESTHETICS**

required, starting April 13 and 26, for one year, renewable for a second. Rotating appointments, including thoracic, neurosurgery, and accident units. Weekly tutorials and other postgraduate educational meetings held.

Applications, with three names for reference, to House Governor by February 24. (8079)

**BARNSELY HOSPITAL MANAGEMENT COMMITTEE****SENIOR HOUSE OFFICER (Anaesthetics)**

Applications are invited for the post of Senior House Officer in Anaesthetics (Resident) for duties at the Beckett Hospital, Barnsley (174 beds), and St. Helen Hospital,

Barnsley (213 beds). The post is recognized for the F.F.A. R.C.S. and D.A. examinations. The Anaesthetic Department consists of three Consultants, one Registrar and one Senior House Officer. The successful applicant's duties will be so arranged as to enable him to receive both practical instruction and a reasonable time for study. The work of the hospitals offers experience in anaesthesia for all branches of surgery including obstetrics and gynaecology.

Applications, giving full details of qualifications, age, nationality and experience, should be forwarded to the Group Secretary, Barnsley Hospital Management Committee, Moorland Court, 33 Gawber Road, Barnsley, as soon as possible. (7610)

**BEDFORD GENERAL HOSPITAL****ANAESTHETIC SENIOR HOUSE OFFICER**

vacant middle of March, 1966. There is full Consultant supervision in this Acute General Hospital. Single accommodation available. Applications, with names of two referees, to the Group Secretary, 3 Kimbolton Road, Bedford. (8080)

**BURNLEY AND DISTRICT HOSPITAL MANAGEMENT COMMITTEE****LOCUM SENIOR HOUSE OFFICER**

for approximately three months. The staffing includes two Registrars with whom the successful applicants will share duties.

There are also Clinical Assistants. The post offers excellent experience under two Consultant Anaesthetists.

Applications, with two references, to the Group Secretary, Burnley General Hospital. (H.5089)

**CENTRAL KENT HOSPITAL MANAGEMENT COMMITTEE****LOCUM SENIOR HOUSE OFFICER**

(Anaesthetics) required for period March 4 to 31 and April 18 to May 3, 1966, for joint duty at the West Kent General Hospital and the Kent County Ophthalmic and Aural Hospital, Maidstone. Applications, with full particulars, to the Group Secretary, Central Kent Hospital Management Committee, 103 Tonbridge Road, Maidstone, Kent. (8779)

**KENT AND SUSSEX HOSPITAL****Tunbridge Wells, Kent****(302 staffed available beds)****RESIDENT SENIOR HOUSE OFFICER**

required (male or female), post vacant February 20, 1966, locum to March 5 and then permanent. Recognized D.A. and F.F.A. R.C.S. Apply, stating age, qualifications, experience, with names of two referees, to Group Secretary, Tunbridge Wells Group Hospital Management Committee, Sherwood Park, Pembury Road, Tunbridge Wells, Kent. (7844)

**NOTTINGHAM NO. 1 HOSPITAL MANAGEMENT COMMITTEE****General Hospital, Nottingham (460 beds)**

Applications are invited for the post of resident

**SENIOR HOUSE OFFICER**

(Anaesthetics) at the above hospital with duties to commence mid-March, 1966. Post recognized for the D.A. and F.F.A. R.C.S.

Applications, stating age, qualifications, nationality, etc., together with the names of two referees, to be sent to the Group Secretary, General Hospital, Nottingham, as soon as possible. (4108)

**PRESTON AND CHORLEY HOSPITAL MANAGEMENT COMMITTEE****Preston Royal Infirmary****SENIOR HOUSE OFFICER IN ANAESTHETICS**

required. Post recognized for F.F.A. R.C.S.—offers wide experience in a hospital dealing with most branches of surgery.

Applications, with names of two referees, to Group Secretary, Royal Infirmary, Preston, Lancs. (8128)

**ROYAL BERKSHIRE HOSPITAL****Reading, Berks**

Applications invited from registered medical practitioners (male or female), for post of

**RESIDENT SENIOR HOUSE OFFICER**

(Anaesthetics) Vacant on March 1, 1966, and tenable for one year. Recognized for F.F.A. R.C.S. Write, stating age, qualifications (with dates), nationality and present post, together with copies of two recent testimonials, to Secretary. (8730)

**ROYAL HAMPSHIRE COUNTY HOSPITAL****Winchester (380 beds)****SENIOR HOUSE OFFICER**

to Anaesthetic Department required March 10. Hospital recognized for the F.F.A. R.C.S. Applications, with copies of two recent testimonials, for the Hospital Secretary. (8503)

**ST. MARY'S HOSPITAL, W.2****RESIDENT ANAESTHETIST**

(graded S.H.O.) for a first period of six months, with effect from a date to be arranged, two months out of the six-month period, the appointment will be spent in one of the constituent hospitals covering Obstetrics and Paediatrics. During this period there will be considerable time for study.

Applications, giving full details, together with the names and addresses of two referees, should reach the House Governor, St. Mary's Hospital, W.2, not later than February 28, 1966. (8782)

**SELY OAK HOSPITAL****Birmingham 29****SENIOR HOUSE OFFICER (Anaesthetics)**

Resident, recognized for F.F.A. and D.A. Applications, giving age, qualifications, experience, and copies of three testimonials, to the Chairman, Medical Staff Committee. (8130)

**SOUTH-EAST NORTHUMBERLAND HOSPITAL MANAGEMENT COMMITTEE****JUNIOR ANAESTHETIST**

Senior House Officer (Recognized under Fellowship and Diploma regulations).

Applications, with names and addresses of two referees, to Group Secretary, Preston Hospital, North Shields. (8529)



**Anaesthetics—contd.****SOUTH-WEST MIDDLESEX HOSPITAL  
MANAGEMENT COMMITTEE**

**SENIOR HOUSE OFFICER (Anaesthetics)** for duties at King Edward Memorial Hospital and associated hospitals. Resident. Vacant April 1, 1966. Resident Registrar employed. Post recognized for D.A. and F.F.A.R.C.S. examinations. Apply, stating age, nationality, qualifications and experience, with copies of up to three recent testimonials, to Hospital Secretary, King Edward Memorial Hospital, Maitlock Lane, Ealing, W.13, by February 28. (8709)

**THE ROYAL HOSPITAL  
Wolverhampton**

**SENIOR HOUSE OFFICER (Anaesthetics)** Vacant immediately. Recognized for D.A. and F.F.A.R.C.S. Anaesthetic establishment—two Registrars and three S.H.O.s. Some duties at other hospitals in the Wolverhampton Group. Married accommodation available. Apply, with copies of two testimonials to the Hospital Secretary. (8294)

**TORBAY HOSPITAL  
Torquay, S. Devon (194 beds)**

**SENIOR HOUSE OFFICER (Anaesthetics)** required immediately. Hospital recognized for D.A. and F.F.A.R.C.S. Study facilities available. Previous experience not essential. Applications, stating qualifications, age, nationality, with copy testimonials, to Group Secretary. (8349)

**WYCOMBE GENERAL HOSPITAL  
High Wycombe, Bucks**

**S.H.O. IN ANAESTHETICS** required for duties at Wycombe General Hospital, High Wycombe, and Amersham General Hospital, Amersham. Post is recognized for D.A. and F.F.A. and is vacant from mid-March, 1966. During the period of the appointment a new District General Hospital at High Wycombe will be commissioned and the successful applicant will have the opportunity of working in a hospital of modern design. Married accommodation available in new residential flats. Applications, giving details of previous experience, together with the names of two referees, to the Hospital Secretary. (8488)

**BACTERIOLOGY****PUBLIC HEALTH LABORATORY  
SERVICE BOARD**

Applications are invited from medically qualified men and women wishing to train for a career in medical microbiology in the Public Health Laboratory Service. The terms and conditions are similar to those of the Hospital Service of the National Health Service. At present there are vacancies in the grades from Senior House Officer to Senior Registrar and placing according to qualifications and experience. Further details and forms of application may be had from the Secretary, P.H.L.S. Board, 24 Park Crescent, London W.1. (H.5062)

**CARDIOLOGY****KING'S COLLEGE HOSPITAL  
Denmark Hill, S.E.5**

Applications are invited for the post of **SENIOR REGISTRAR IN CARDIOLOGY** from Senior Registrars or Registrar with previous experience in general medicine. The post, which provides good opportunities for research, will be vacant in April, 1966. Applications, stating age, education, qualifications and experience, together with the names of three referees, should be submitted to the House Governor by March 5, 1966. (8719)

**NATIONAL HEART HOSPITAL  
Westmoreland Street, London W.1  
(Associated with the Institute of Cardiology)****REGISTRAR**

Applications are invited for the post of Registrar (vacant in July). Applicants should be trained in general medicine and should possess a higher medical qualification. Opportunities for research. Applications, with names of two referees, should reach the House Governor by March 5, 1966. (8790)

**CHEST AND  
TUBERCULOSIS  
(see also THORACIC SURGERY)****CHESHIRE JOINT SANATORIUM  
Market Drayton, Salop**

**MEDICAL REGISTRAR CHEST DISEASES** duties also at Chest Clinics in Stoke-on-Trent. Resident. Postgraduate courses twice yearly. Application forms from Secretary, North Staffordshire Hospital Management Committee, Princes Road, Hartshill, Stoke-on-Trent, to be returned by February 28, 1966. Candidates may visit hospitals. (8559)

**ISLE OF THANET HOSPITAL  
MANAGEMENT COMMITTEE****LOCUM REGISTRAR**

(Chest Diseases and Surgical Tuberculosis) for nine sessions weekly required immediately for temporary period of approximately eight weeks. Based mainly at Royal Sea Bathing Hospital, Canterbury Road, Margate. Applications to Hospital Secretary. (8560)

**DOCTORS ABROAD.** Copies of vacancies advertised in the "Journal" can be sent by AIR MAIL. The minimum cost is 3s. per week, which covers up to five separate headings; additional headings 1s. each. Orders for specific grades cannot be accepted.

**PLYMOUTH GENERAL HOSPITAL  
Devonport Section, Devonport**

Applications are invited for the resident post of **SENIOR HOUSE OFFICER IN DISEASES OF THE CHEST** to the Thoracic Unit of this hospital, commencing on April 1, 1966. (24 non-tuberculous medical and surgical beds). Duties will include pre-operative investigation of surgical patients and some in-patient work in the tuberculosis ward at Scott Hospital. Applications, stating age, qualifications, experience, and naming two referees, to be sent to the Group Secretary, Plymouth and District Hospital Management Committee, 7 Nelson Gardens, Stoke, Plymouth. Quoting Reference D.I. (8775)

**TINDAL GENERAL HOSPITAL  
Aylesbury****HOUSE PHYSICIAN (Chest Unit)  
(S.H.O. grade)**

Applications are invited from fully registered practitioners for the post of House Physician. Duties include care of 48 chest cases (including T.B. chaflets) and three chest weekly, form a progressive chest unit for the Aylesbury area. Instructions in bronchoscopy and bronchography given. A medical out-patient clinic gives general A.M.C. experience. Post vacant beginning of March. Applications immediately to the Administrative Officer. (8528)

**WALKER GATE HOSPITAL  
Benfield Road, Newcastle upon Tyne 6**

**TWO SENIOR HOUSE OFFICERS** required for Acute Chest Unit of 70 beds dealing with all forms of respiratory diseases; also providing experience in general medicine and the assessment of pulmonary functions. Posts vacant now. Married accommodation available. Applications, with the names of two referees, should be sent to the Hospital Secretary. (8695)

**DERMATOLOGY****UNITED LEEDS HOSPITALS  
The General Infirmary at Leeds**

Applications are invited for the post of **REGISTRAR IN DERMATOLOGY** at the General Infirmary at Leeds. Applications, with full details of qualifications and experience, and names and addresses of three referees, should be sent to the Secretary to the Board, The General Infirmary, Leeds 1, as soon as possible. (8721)

**NORTHAMPTON GENERAL HOSPITAL  
(577 beds)**

Vacancy April 1 for **SENIOR HOUSE OFFICER** in Department of Dermatology. Some duties at Harborough Road Hospital where there are 16 beds for skin patients. Applications, with copies of two testimonials, as soon as possible, to S. G. Hill, Superintendent. (8222)

**NORTH LANCASHIRE AND SOUTH  
WESTMORLAND HOSPITAL  
MANAGEMENT COMMITTEE  
Beaumont Hospital, Lancaster**

**SENIOR HOUSE OFFICER (Infectious Diseases and Dermatology)** required. Post tenable for six or twelve months. Hospital recognized for D.C.H. and D.L.O., and contains infectious diseases, paediatric, dermatological, E.N.T. and chest units. Post suitable for a candidate reading for higher examinations; some M.R.C.P. tuition given. Apply, stating age, qualifications, nationality, experience, and the names of two Consultant referees, to Group Secretary, Lancaster Moor Hospital, Lancaster. (H.5224)

**GERIATRICS****NORTH-EAST METROPOLITAN  
REGIONAL HOSPITAL BOARD  
North Middlesex Hospital, London N.18  
and  
St. Ann's General Hospital, London N.15**

**GERIATRIC REGISTRAR** required for duties at the above hospitals. Geriatric experience an advantage. The appointment, which is non-resident, will start on April 1, 1966, and is for a period of one year, renewable. Applications, with the names of two referees, to the Secretary, North Middlesex Hospital, London N.18, by February 23, 1966. (8405)

**BLACKBURN AND DISTRICT HOSPITAL  
MANAGEMENT COMMITTEE**

**SENIOR HOUSE OFFICER (Geriatrics)** required February 18, 1966. The unit is an active one with over 1,200 admissions per annum and there is a day hospital/rehabilitation department. Applications, stating age, qualifications and previous experience, together with the names and addresses of two referees, to the Group Secretary, H.M.C. Office, Royal Infirmary, Blackburn. (8133)

**BRIGHTON GENERAL HOSPITAL**

Applications are invited for the post of **SENIOR HOUSE OFFICER** to the Geriatric Unit. This is a large progressive unit with an active rehabilitation section, providing excellent clinical experience, and is under the direction of a Consultant Geriatrician. Applications, stating age, qualifications and experience, and giving the names of referees, should be sent to the Physician Superintendent, Brighton General Hospital, Brighton. (H.5199)

**GREENWICH DISTRICT HOSPITAL  
St. Allege's Wing, Vanburgh Hill, S.E.10**

**SENIOR HOUSE OFFICER** (Resident) from February 25 in active Geriatric Unit (24 beds). Six months' appointment (renewable). Write with testimonials/references to Group Secretary, G. and D. H.M.C., at hospital. (8796)

**HIGH WYCOMBE AND DISTRICT  
HOSPITAL MANAGEMENT COMMITTEE  
Booker Hospital, High Wycombe, Bucks**

**SENIOR HOUSE OFFICER (Geriatrics)** required as from March 15 for the above hospital, which has a Geriatric Assessment Ward of 28 beds. Small furnished flat suitable for married couple available. Applications to Group Secretary, High Wycombe and District H.M.C. Group Offices, Shrubbery Road, High Wycombe. (8489)

**PLYMOUTH GENERAL HOSPITAL  
(Geriatric Department)**

Vacancies exist for two **SENIOR HOUSE OFFICERS** in the Geriatric assessment centre at Plymouth General Hospital, from March 1, 1966. Full facilities for investigation and treatment of acute and chronic illness. Posts suitable for physicians interested in clinical and social medicine, wishing to work for higher qualifications. Excellent opportunity for postgraduate study. One officer required to assist at Scott Hospital; unfurnished flat available. Applications, giving full details of qualifications, previous posts, and naming two referees, to Hospital Secretary, North Friary House, Greenbank Terrace, Plymouth, as soon as possible, quoting FF/G/1. (8273)

**ST. FRANCIS HOSPITAL  
Constance Road, London S.E.22**

**SENIOR HOUSE OFFICER (Geriatrics)** required in geriatric unit under full-time Geriatrician. There are follow-up and pre-admission clinics, facilities for investigations, and a Resident post. Regarded as suitable for persons striving for higher qualifications. Post vacant April 1, 1966. Apply, giving age, qualifications and experience, with copy testimonials, or names of two referees, to the Group Secretary, Camberwell Hospitals Management Committee, Dulwich Hospital, East Dulwich Grove, S.E.22. (8561)

**ST. FRANCIS HOSPITAL  
East Dulwich, S.E.22**

**LOCUM SENIOR HOUSE OFFICER (Geriatrics)** required March 21 to April 25, inclusive. Apply Consultant or Hospital Secretary, Brixton 9941. (8562)

**ST. JOHN'S HOSPITAL  
Halifax (362 beds)**

**SENIOR HOUSE OFFICER** for Geriatric and Long-stay Medical cases required. Post vacant late February. Consultant Geriatrician in charge. X-ray, pathology laboratory, occupational therapy and physiotherapy services provided. Opportunity for study. Applications to the Group Secretary, Royal Halifax Infirmary, Halifax. (8424)

**ST. MARY'S HOSPITAL  
(130 beds, Geriatric 33 beds, Active Chest Unit)**

**SENIOR HOUSE OFFICER (Geriatric and Chest)** Post vacant April 1, 1966. Applications, stating age, nationality, qualifications and experience, together with copies of three recent testimonials, to the Hospital Secretary, St. Mary's Hospital, Luton. (8448)

**ST. MARY'S HOSPITAL  
York**

**S.I.O. IN GERIATRICS** required from April 1, 1966, for the St. Mary's Hospital and associated hospitals with a total of 345 beds. This post offers excellent clinical experience under direction of Consultant Geriatric Physician. Full facilities include well equipped and well staffed Rehabilitation Department. Married and single accommodation will be available. Apply, stating age, qualifications and experience, with the names of two referees, to Hospital Secretary, St. Mary's Hospital, York. (8505)

**SOUTH TEES-SIDE HOSPITAL  
MANAGEMENT COMMITTEE**

**Hemlington Hospital, Middlesbrough, Yorks (274 beds)**

**SENIOR HOUSE OFFICER (Medical)** required for Geriatric Acute Admission Unit. This is a modern department with full facilities and high turn-over, which also participates in bed bureau emergency medical work. Previous experience as House Physician essential. Postgraduate facilities and medical out-patients available. Married or single accommodation available. Apply, stating age, qualifications, type of accommodation required, together with names of two referees, to be forwarded to the Hospital Secretary. (8504)

**SUTTON GENERAL HOSPITAL  
Cotswold Road, Sutton, Surrey**

**LOCUM SENIOR HOUSE OFFICER** for Geriatric Unit (full-time). March 1 to 14, 1966, inclusive. Enquiries to the Hospital Secretary (VIG 8911). (8563)

**WARRINGTON AND DISTRICT  
HOSPITAL MANAGEMENT COMMITTEE**

Applications are invited for the resident post of **SENIOR HOUSE OFFICER (Geriatrics)** (male or female) vacant from March 1 for active Geriatric Units at Whitcross Hospital and Aikin Street Hospital, Warrington, good clinical experience and time to study for higher qualifications. Applications to be forwarded to the Group Secretary, General Hospital, Warrington. (8398)

**WEST CUMBERLAND HOSPITAL  
MANAGEMENT COMMITTEE  
West Cumberland Hospital**

**SENIOR HOUSE OFFICER** required for acute assessment Geriatric Unit, with full clinical facilities. There is also some general medical work. The West Cumberland Hospital is a newly built District General Hospital of 483 beds. There are regular clinical meetings and postgraduate lectures and opportunities for study. Post vacant May 4, 1966. Detailed applications, with copies of names of two referees, to Group Secretary, West Cumberland Hospital, Hensingham, Whitehaven, Cumberland. (8084)

**WEST DORSET GROUP HOSPITAL  
MANAGEMENT COMMITTEE**

**SENIOR HOUSE OFFICER** in Geriatrics and Diseases of the Chest

This is a new appointment commencing in April, 1966. The geriatric service in West Dorset is being reorganized and amalgamated with the Chest Service under one Consultant practising the two specialties. There are 148 beds in the Hospital and Herrington Road Annex of Dorset County Hospital. Married accommodation may be available. A new medical postgraduate education centre with good library and teaching facilities is being opened in the spring. Applications, stating age, qualifications, together with the names of two referees, to the Group Secretary, West Dorset Group H.M.C., Damers Road, Dorchester. (H.5225)

**WHARFEDALE HOSPITAL  
MANAGEMENT COMMITTEE  
The Hospital, Middleton, Ilkley, Yorkshire (342 beds)**

**RESIDENT SENIOR HOUSE OFFICER (Geriatrics)** required for duties on Geriatric Ward. Progressive unit which incorporates day hospital. Ample facilities for study. Applications, stating age, qualifications and experience, together with names of two referees, to the Hospital Secretary. (8744)

**HAEMATOLOGY****WITHINGTON HOSPITAL  
Manchester 20**

**CLINICAL ASSISTANT** required for one session each week (Thursday mornings) in coagulant clinic in the haematology department, to administer and supervise the clinical treatment of anti-coagulants. Further information may be obtained from Dr. L. Poller, the Consultant Haematologist, and applications should be sent to the Group Secretary, Withington Hospital, Manchester 20, by February 24. (Ref. 2390). (8427)

**SOUTH-EASTERN REGIONAL HOSPITAL  
BOARD, Scotland**

Applications are invited for the post of **REGISTRAR or SENIOR REGISTRAR IN HAEMATOLOGY** to the Edinburgh Hospitals. Apply, by March 1, 1966, giving particulars of age, qualifications and experience, together with the names of three referees, to the Secretary, 11 Drumshigh Gardens, Edinburgh 3, from whom further particulars can be obtained. (H.5191)

**INFECTIOUS DISEASES****MANCHESTER REGIONAL HOSPITAL  
BOARD**

Whole-time or maximum part-time, resident or non-resident.

**CONSULTANT PHYSICIAN IN  
INFECTIOUS DISEASES**

at Monall Hospital, Manchester (300 beds, including 106 for infectious diseases, together with beds for chest, tuberculous, and geriatric cases which are under the care of other Consultants). The appointee will be Visiting Consultant to Withington Hospital, Oldham (in infectious diseases beds), and be in charge of Ainsworth (Smallpox) Hospital, Bury. Higher qualifications essential. Candidates should have good general medical experience and extensive experience in infectious diseases. A detached house is available in the grounds. Application forms, and further particulars, from the Senior Administrative Medical Officer to the Board, Cheetham Road, Manchester 8, to be returned by March 5, 1966. (8812)

**NORTH LANCASHIRE AND SOUTH  
WESTMORLAND HOSPITAL  
MANAGEMENT COMMITTEE  
Beaumont Hospital, Lancaster**

**SENIOR HOUSE OFFICER (Infectious Diseases and Dermatology)** required. Post tenable for six or twelve months. Hospital recognized for D.C.H. and D.L.O., and contains infectious diseases, paediatric, dermatological, E.N.T. and chest units. Post suitable for a candidate reading for higher examinations; some M.R.C.P. tuition given. Apply, stating age, qualifications, nationality, experience, and the names of two Consultant referees, to Group Secretary, Lancaster Moor Hospital, Lancaster. (H.5224)

**MEDICINE****KING'S COLLEGE HOSPITAL  
Denmark Hill, S.E.5**

Applications are invited for the post of **CONSULTANT PHYSICIAN** for five sessions from July, 1966. The successful candidate will be offered the post of Medical Tutor in the medical school as from October 1, 1966. Applications (12 copies), stating age, qualifications and experience, together with the names of three referees, should be submitted to the House Governor by March 19, 1966. (8720)

**Medicine—contd.**

**LEEDS REGIONAL HOSPITAL BOARD**  
**CONSULTANT IN GENERAL MEDICINE**  
(with an interest in Cardiology)  
Hull and East Riding Hospitals  
(Whole-time or maximum part-time)  
The person appointed will work in conjunction with one other Cardiologist already in post. This is a new appointment related to the expansion of medical facilities in the area consequent upon the opening later this year of the new Hull Royal Infirmary (795 beds).

Application forms obtainable from the Secretary, Park Parade, Harrogate, to whom they should be returned by March 22, 1966. (8564)

**LEEDS REGIONAL HOSPITAL BOARD**  
**CONSULTANT IN GENERAL MEDICINE**  
(Whole-time or maximum part-time)  
Hull and East Riding Hospitals  
This appointment is linked with the opening of the new Hull Royal Infirmary later this year and the consequent expansion and reorganisation of the medical work in the area. The person appointed will work in the new hospital and Westwood Hospital, Beverley, and will be associated with a Consultant already in post.

Application forms obtainable from the Secretary, Park Parade, Harrogate, to whom they should be returned by March 22, 1966. (8565)

**NEWCASTLE REGIONAL HOSPITAL BOARD**

**LOCUM CONSULTANT PHYSICIAN**  
required for Hexham Group of Hospitals for a period of six months in the first instance. Main hospital Hexham General, 297 beds. Applications to the Senior Administrative Medical Officer, Regional Hospital Board, Benfield Road, Newcastle-upon-Tyne by March 5, 1966. (8566)

**NORTH-WEST METROPOLITAN REGIONAL HOSPITAL BOARD**

**LOCUM CONSULTANT PHYSICIAN**  
required April 1, 1966, for approximately two months. Maximum part-time sessions. Applications, with names and addresses of two referees, to the Group Secretary, 3 Kimbolton Road, Bedford. (8568)

**NORTHERN REGIONAL HOSPITAL BOARD (Scotland)**

Applications are invited for the whole-time post of

**MEDICAL ASSISTANT**  
at the County Hospital, Stornoway (89 beds), for chest medicine, infectious diseases and chronic sick. In-patient and out-patient services at the hospital are associated with the general medical unit at the Lewis Hospital, Stornoway, and with the Regional Service in Chest Medicine based at Inverness.

House available near Lewis Hospital. Forms of application and further particulars, obtainable from the Senior Administrative Medical Officer, Northern Regional Hospital Board, Reay House, 17 Old Edinburgh Road, Inverness, to whom applications should be submitted by March 7, 1966. (H.5145)

**MANCHESTER REGIONAL HOSPITAL BOARD****UNITED MANCHESTER HOSPITALS**  
**SENIOR REGISTRAR IN GENERAL MEDICINE**

tenable initially at Crumpsall Hospital, Manchester. The post is designed particularly for candidates who wish to obtain special experience in chest diseases, and training in this field will be given at Buxey (Chest) Hospital, Manchester. The post is also included in the Regional rotation scheme and appointee will spend a period at the Manchester Royal Infirmary later.

Application forms, from the Senior Administrative Medical Officer to the Board, Chestwood Road, Manchester 8, to be returned by March 3, 1966. (8810)

**THE MIDDLESEX HOSPITAL**  
**W.1. and NORTH-WEST METROPOLITAN REGIONAL HOSPITAL BOARD**

Applications are invited for the post of **SENIOR MEDICAL REGISTRAR** vacant May 1. This will be a rotating appointment between The Middlesex Hospital, W.1. and the Central Middlesex Hospital, N.W.10.

Further details and application forms, obtainable from the Deputy Superintendent, The Middlesex Hospital, should be returned, naming three referees, by March 4. (8816)

**UNITED CARDIFF HOSPITALS/ WELSH HOSPITAL BOARD**

Applications are invited for the appointment of

**SENIOR REGISTRAR IN MEDICINE**  
The appointment is under the auspices of the Joint Advisory Committee on Senior Registrar training will include a period of rotation between United Cardiff Hospitals, based at Cardiff Royal Infirmary (General Medicine), and the Welsh Hospital

Board, based at Sully Hospital (Cardio-respiratory disease).

The Senior Registrar will have two consecutive years in the teaching hospitals and will commence his appointment in the United Cardiff Hospitals, the post being vacant immediately. The appointment is subject to annual review by the Joint Advisory Committee.

Application forms are available from the Secretary to the Board, United Cardiff Hospitals, Cardiff Royal Infirmary, Newport Road, Cardiff, and should be returned by March 5. (8751)

**HACKNEY HOSPITAL**  
**London E.9 (General, 845 beds)**

**REGISTRAR (General Medicine)**  
Resident or non-resident (but residence on duty nights essential). Post now vacant, and appointment for one year, renewable. Application forms from Secretary, above address, for return by February 28. (8766)

**HAREFIELD HOSPITAL**  
**Harefield, Middlesex**

**LOCUM MEDICAL REGISTRAR**  
general and chest medicine, required from February 17 to March 6, inclusive. Apply Hospital Secretary, Harefield 2181. (H.5063)

**KING EDWARD VII HOSPITAL**  
**Windsor**

**MEDICAL REGISTRAR**  
required. The person appointed will also have duties at Heatherwood Hospital, Ascot. Application forms from, and returnable to, Group Secretary, Windsor Hospital Management Committee, Kipling Buildings, Alma Road, Windsor, by February 25. (8134)

**KINGSTON GROUP HOSPITAL**  
**MANAGEMENT COMMITTEE**

Applications are invited from suitably qualified medical officers for the post of **REGISTRAR IN GENERAL MEDICINE** at Kingston Hospital, Kingston upon Thames, Surrey, which is available on April 22, 1966.

Forms of application may be obtained from the Group Secretary, 35, Coombe Road, Kingston upon Thames, Surrey, and completed forms should be returned to him within two weeks of the appearance of this advertisement. (8506)

**LIVERPOOL REGIONAL HOSPITAL BOARD**

**St. Helens Hospital (273 beds)**

Applications are invited for the post of

**MEDICAL REGISTRAR**  
with duties at the above hospital. Application form and further information from Dr. R. Glyn Thomas, Senior Administrative Medical Officer, Liverpool Regional Hospital Board, 55 Castle Street, Liverpool 2. Applications to be returned not later than March 5, 1966.—Vincent Collinge, Secretary to the Board. (8735)

**NORTH-WEST METROPOLITAN REGIONAL HOSPITAL BOARD**  
**Bedford General Hospital**

**REGISTRAR IN GENERAL MEDICINE**  
required April 1, 1966, resident appointment, single accommodation available. 100 acute beds. Candidates may visit the hospital by direct appointment.

Application forms are obtainable from, and returnable to, the Group Secretary, 3 Kimbolton Road, Bedford, by February 28, 1966. (8091)

**NORTH-WEST METROPOLITAN REGIONAL HOSPITAL BOARD**  
**Mount Vernon Hospital, Northwood, Middx.**

Applications are invited for the post of **REGISTRAR IN GENERAL MEDICINE AND PAEDIATRICS**

Candidates may visit the hospital by direct appointment. Application forms obtainable from and returnable to the Group Secretary, Harefield and Northwood Group H.M.C., Mount Vernon Hospital, Northwood, Middlesex, not later than March 8, 1966, quoting R.22. (H.5164)

**ST. MARY'S HOSPITAL, W.2**

**REGISTRAR IN HUMAN METABOLISM**  
Applications are invited for the above appointment to commence with effect from a date to be arranged.

Duties will entail the care of in-patients and out-patients; but there will be excellent opportunities for laboratory research.

Applications, giving full details, together with the names and addresses of three referees, should reach the House Governor not later than February 26, 1966. (8783)

**SOUTH-WEST METROPOLITAN REGIONAL HOSPITAL BOARD**  
**St. James' Hospital, Balham, London S.W.12**

**MEDICAL REGISTRAR**  
required. Post vacant March 19, for duties in two acute general medical wards, suitable for M.R.C.P. candidate.

Application forms obtainable from Group Secretary, South-West London Hospital Group, Committee Offices, St. James' Hospital, 72 St. James' Drive, Tooting, S.W.17, to be completed and returned by March 5. (8797)

**WESSEX REGIONAL HOSPITAL BOARD**  
**Salisbury Group Hospital Management Committee**

Applications are invited for the appointment of

**MEDICAL REGISTRAR**  
at Salisbury General Hospital from May 12. Married accommodation available. A day release course of tuition for the M.R.C.P. is in operation in the Wessex Region; the successful candidate will be permitted to take part.

Further details and application forms obtainable from, and should be returned to, Group Secretary, Odstock Hospital, Salisbury, by March 2. (8490)

**WORCESTER ROYAL INFIRMARY AND ROKNSWOOD HOSPITAL**

**MEDICAL REGISTRAR**  
required April 1. Post provides excellent experience in acute medicine, in unit of 50 beds. Single accommodation available or unfurnished bungalow for married applicant. Application forms, from Group Secretary, Worcester Royal Infirmary, Worcester, to be returned by February 28, 1966.

Candidates may visit hospitals. (8567)

**NOTTINGHAM NO. 1 HOSPITAL**  
**MANAGEMENT COMMITTEE**  
**Newark Hospital (70 beds)**

Applications are invited for the post of

**LOCUM JUNIOR HOSPITAL MEDICAL OFFICER (Medical)**  
at the above hospital. Married or single accommodation available. The holder of the post is required to relieve the Junior Hospital Medical Officer (Surgical) when not on duty and also undertake duties in the casualty department.

Applications, in writing, giving full details, together with copies of two recent testimonials, to be sent to the Group Secretary, General Hospital, Nottingham. (7663)

**AMERSHAM GENERAL HOSPITAL**  
**Amersham, Bucks**

**LOCUM S.H.P.**  
required from March 28 to April 21, inclusive. Apply to Secretary. (8491)

**ASHINGTON HOSPITAL**  
**Ashington, Northumberland**

**SENIOR HOUSE OFFICER (Medicine)**  
required March 1, 1966. Acute hospital of 142 beds, including Medical Department of 58 beds and large Out-patient Consultative Clinic. (Peripheral hospital allowance payable.)

Applications, with full particulars, and names of two referees, and stating whether married or single accommodation is required, to be sent to the Group Secretary, Wastock Hospital Management Committee, 12 Stanley Street, Blyth, Northumberland. (H.5165)

**BARNSELY HOSPITAL MANAGEMENT COMMITTEE**  
**Beckett Hospital, Barnsley**

Applications are invited for the post of

**SENIOR HOUSE OFFICER (General Medicine)**  
Post vacant early March, 1966. Applications, stating age, nationality, qualifications and experience, together with the names and addresses of two referees, should be sent to the Group Secretary, Barnsley Hospital Management Committee, Moorland Court, 33 Gawber Road, Barnsley, Yorkshire, as soon as possible. (8568)

**CHICHESTER AND GRAYLINGWELL GROUP HOSPITAL MANAGEMENT COMMITTEE**  
**Chichester, Royal West Sussex Hospital, St. Richard's**

Applications are invited for the post of

**SENIOR HOUSE PHYSICIAN**  
at the Royal West Sussex Hospital, St. Richard's (340 beds). Duties include care of general medical beds and special duties on the Medical and Surgical Thoracic Unit. Post vacant mid-April.

Applications, stating age, qualifications and experience, giving names of two persons to whom reference may be made, should be sent to the Administrative Officer. (8224)

**EAST RIDING GENERAL HOSPITAL**  
**Driffield, Yorkshire (247 beds)**

**SENIOR HOUSE PHYSICIAN**  
(Vacant mid-March.) Interesting and responsible post. Time for study. Married quarters available. Detailed applications to Group Secretary, Wetwood Hospital, Beverley, Yorkshire. (8135)

**HAREFIELD HOSPITAL**  
**Harefield, Middx.**

Applications are invited for the post of **SENIOR HOUSE OFFICER (Medicine, mainly Diseases of the Chest)**

163 beds for medicine, 90 for Tuberculosis and 84 for Cardiothoracic Surgical Unit. The hospital also forms part of an active post-graduate centre.

Applications, accompanied by two testimonials, to the Hospital Secretary as soon as possible. (H.5107)

**IPSWICH AND EAST SUFFOLK HOSPITAL**  
**Anglesea Road Wing, Ipswich, Suffolk (351 beds)**

Applications are invited for the post of

**SENIOR HOUSE OFFICER IN GENERAL MEDICINE**  
vacant April 1, 1966. The post offers the experience necessary for higher qualifications such as M.R.C.P. and sufficient time for reading. An excellent library is available. There are approximately 55 acute medical beds and the work is shared with 11 other House Physicians.

Applications, stating age, nationality and previous experience, together with copies of recent testimonials, to Hospital Secretary. (8228)

**MINEHEAD AND WEST SOMERSET HOSPITAL**  
**Minehead, Somerset**

Applications are invited for the post of **RESIDENT MEDICAL OFFICER (S.H.O.)** with care of medical cases under Consultant Staff and share of cases in the Casualty Department. Six months or one year's appointment, to start as soon as possible. Salary £1,195 to £1,255, according to age, per annum. Fully furnished self-contained flat available.

Applications to the Hospital Secretary, Minehead and West Somerset Hospital, Minehead, Somerset. (H.5108)

**NORTH TEES-SIDE HOSPITAL**  
**MANAGEMENT COMMITTEE**  
**Stockton and Thornaby Hospital, Stockton-on-Tees (130 beds)**

Applications are invited from fully registered practitioners for the post of **SENIOR HOUSE OFFICER—MEDICAL**, vacant immediately. Applications, stating age, qualifications, experience, and accompanied by two testimonials, should be addressed to the Hospital Secretary—L. Watson, Group Secretary. (H.5120)

**ROYAL EYE HOSPITAL**  
**Medical Op thalmology Unit**

**RESIDENT SENIOR HOUSE PHYSICIAN**  
required for the Medical Ophthalmology Unit (based at Lambeth Hospital) to work for three Physicians (neurology, vascular diseases, inflammatory diseases) and the Ophthalmologist. Post suitable for M.R.C.P. There are research activities in addition to the normal duties.

Application forms, from the Secretary, Royal Eye Hospital, St. George's Circus, S.E.1, to be returned not later than February 26. (8798)

**ST. MARY'S HOSPITAL, W.2**

**SENIOR HOUSE OFFICER**  
on the Metabolic Unit for a first period of six months with effect from April 1, 1966. The holder of this post will be eligible for re-appointment for a further six months.

Applications, giving full details, together with the names and addresses of three referees, should reach the House Governor not later than February 26, 1966. (8752)

**SCUNTHORPE HOSPITAL**  
**MANAGEMENT COMMITTEE**  
**Scunthorpe and District War Memorial Hospital**

**HOUSE PHYSICIAN**  
required to commence duty March 15, 1966 (or thereabouts). Pre-registration or S.H.O. grade according to experience—duties in general medicine and paediatrics.

Hospital in process of upgrading to District General Hospital—good accommodation and library facilities. State in application whether married or single accommodation required.

Applications to Hospital Secretary naming two referees. (8507)

**SOUTH MANCHESTER H.M.C.**  
**Withington Hospital, Manchester 20**

Applicants are invited for the post of

**SENIOR HOUSE OFFICER**  
to the Geriatric Department at the above hospital, vacant April 1. Duties are primarily in the active medical wards, which are part of the general hospital. Applications, stating age, qualifications, present post, experience, and the names of two referees, to be forwarded to the Group Secretary by March 2. (Ref.2588.) (8788)

**SOUTH SHIELDS INGHAM INFIRMARY**  
**(165 beds)**

**HOUSE PHYSICIAN**  
(Senior House Officer grade) required. Post vacant early March, 1966. Acute general hospital with usual special departments. Resident Staff in Medical Department comprises Registrar and two House Officers. Married or single accommodation available.

Applications to Hospital Secretary. (8279)

**SOUTH-WEST WALES HOSPITAL**  
**MANAGEMENT COMMITTEE**  
**Pembroke County War Memorial Hospital, Haverfordwest**

**SENIOR HOUSE OFFICER (General Medicine)**

Applications are invited for the above post which becomes vacant on April 1, 1966, for a six-month period. Salary and conditions of service as laid down by the Ministry of Health.

Applications, stating age, experience, nationality, and the names and addresses of three referees, to the Group Secretary, South-West Wales Hospital Management Committee, Glangwili, Carmarthen. (8229)

*The main purposes of Life Assurance are  
provision for dependants and the  
accumulation of capital.*

The M.I.A. has been arranging Life Assurance for over 50 years.

**MEDICAL INSURANCE AGENCY LIMITED, Chief Office : B.M.A. HOUSE, TAVISTOCK SQUARE, LONDON, W.C.1**  
Branches throughout the country  
Telephone: EUSTon (STD 01 EUS) 6031/9

# Medicine—contd.

**BARNURRY, OXON**  
**HORTON GENERAL HOSPITAL**  
**HOUSE OFFICER (Physician)**  
required to commence March 22, 1966. Suitable for pre-registration candidate. Six other residents. Special salary allowance.  
Applications, stating age, nationality, qualifications, and names of two referees, to the Secretary. (7664)

**BATH HOSPITAL MANAGEMENT COMMITTEE**  
**HOUSE PHYSICIAN**  
required at the Royal United Hospital, March 1, 1966. Recognized for pre-registration purposes.  
Applications, stating age, qualifications and experience, with names of two referees, to the Secretary, Royal United Hospital, Combe Park, Bath. (8508)

**CENTRAL WIRRAL GROUP**  
**Clatterbridge Hospital, Bebington, Wirral, Cheshire**  
**HOUSE OFFICERS**  
Vacancies exist for pre-registration House Officers in  
**GENERAL MEDICINE**  
Appointments are for six-month period commencing March 1, 1966.  
Application forms obtainable from Group Secretary. (2089)

**GERMAN HOSPITAL**  
London E8 (General, 158 beds)  
**HOUSE PHYSICIAN**  
Applications from registered practitioners for the above six-months appointment, vacant April 1, should reach Hospital Secretary, above address, by February 28. (8767)

**MAIDSTONE, WEST KENT GENERAL HOSPITAL**  
**Central Kent Hospital Management Committee**  
Applications are invited for the pre-registration post  
**HOUSE PHYSICIAN**  
six months' appointment. Post vacant February 4, 1966.  
Applications to the Hospital Secretary. (5023)

**MEDWAY AND GRAVESEND HOSPITAL MANAGEMENT COMMITTEE**  
**Sheppey General Hospital, Minster, Isle of Sheppey, Kent**  
**HOUSE PHYSICIAN**  
Applications are invited for this pre-registration post vacant mid-February, 1966. Salary according to experience, i.e., £770 to £940 per annum less charge for residence plus £115 per annum peripheral allowance.  
Please apply to Hospital Secretary, stating age, qualifications, nationality, experience, and names of two referees. (8393)

**NOTTINGHAM NO. 1 HOSPITAL MANAGEMENT COMMITTEE**  
**General Hospital, Nottingham (400 beds)**  
Applications are invited for the posts of  
**PRE-REGISTRATION HOUSE PHYSICIAN**  
at the above hospital with duties to commence March/April, 1966.  
Applications, stating age, qualifications, nationality, etc., together with the names of two referees to be sent to the Group Secretary, General Hospital, Nottingham. (7284)

**ORPINGTON HOSPITAL, Kent**  
**HOUSE PHYSICIAN**  
(pre-registration post) in Geriatrics for vacancy which will occur on March 20, 1966. Resident post. Hospital situated within 30 minutes of London.  
Applications, naming two referees, to the Consultant Geriatrician. (8692)

**PRESTON AND CHORLEY HOSPITAL MANAGEMENT COMMITTEE**  
**Sharoe Green Hospital (375 beds)**  
**LOCUM HOUSE PHYSICIAN**  
required for post March 7 to 14, 1966.  
Apply to Group Secretary, Royal Infirmary, Preston. Telephone: Preston 54747. (8569)

**PRINCESS ALEXANDRA HOSPITAL**  
**Hamstel Road, Harlow, Essex**  
**HOUSE PHYSICIAN**  
(Pre- or post-registration)  
required April 1, 1966, for general medical wards.  
Resident post.  
Applications, stating age, qualifications and experience, together with copies of two testimonials, to the Hospital Secretary, from whom further details can be obtained. (8530)

**ROCHDALE AND DISTRICT HOSPITAL MANAGEMENT COMMITTEE**  
**HOUSE OFFICER (Medicine)**  
required end of February, 1966, at Birch Hill Hospital. Post pre-registration post offering first-class experience.  
Apply Group Secretary, Birch Hill Hospital, Rochdale. (7988)

**ROYAL BERSKIRE HOSPITAL**  
Reading  
Applications invited from registered/provisionally registered medical practitioners for one post of  
**RESIDENT HOUSE PHYSICIAN**  
vacant March 1, 1966, and tenable for six months.  
Write, stating age, qualifications (with dates), nationality, present post, with two recent testimonials, to Secretary. (7447)

**ST. JOHN'S HOSPITAL**  
Chelmsford  
**LOCUM HOUSE PHYSICIAN**  
required from March 9 to 16, 1966, inclusive. Apply Hospital Secretary, St. John's Hospital, Wood Street, Essex. (8137)

**SOUTH LONDON HOSPITAL FOR WOMEN AND CHILDREN**  
Clapham Common, S.W.4  
Applications are invited from registered or pre-registered medical practitioners (female) for appointment as  
**HOUSE PHYSICIAN**  
Post vacant March.  
Application forms obtainable from Hospital Secretary. (8799)

**SOUTH-WESTERN HOSPITAL**  
Landro Road, London S.W.9  
**HOUSE PHYSICIAN**  
(registered or pre-registration). Combined acute medicine and T.B. Vacant immediately. Application forms, from Hospital Secretary, to be returned by February 25. (8300)

# NEUROLOGY

**NEUROLOGIST: APPLICATIONS ARE**  
invited from suitably trained Neurologist for a Consultant position in Western Canada. Write, giving details of curriculum vitae, to Box W.2061, B.M.J.

# NORTHERN IRELAND HOSPITALS AUTHORITY

**APPOINTMENT OF REGISTRAR IN NEUROLOGY**  
The Authority invite applications for a whole-time post as Registrar in Neurology at hospitals managed by the Belfast Hospital Management Committee, from April 1, 1966. The national terms and conditions for hospital medical and dental staff will apply. Application to be made on a form obtainable (with further particulars) from the Secretary, Northern Ireland Hospitals Authority, 25 Adelaide Street Belfast 2, and to be returned so as to be received not later than March 12, 1966. (H.5216)

**THE MIDLAND CENTRE FOR NEUROSURGERY AND NEUROLOGY**  
Holly Lane, Smethwick

**RESIDENT SENIOR HOUSE OFFICER**  
This post (vacant early March) which combines medical neurology and neurosurgery is required for a period of six months unspecified training by the R.C.S., and also offers excellent experience for membership candidates and for those training in Ophthalmology, Psychiatry and Otorhinolaryngology. Applications with names and addresses of two referees, to the Group Secretary, West Bromwich and District Hospitals Management Committee, Edward Street, West Bromwich, Staffs. (8703)

**WEST END HOSPITAL FOR NEUROLOGY AND NEUROSURGERY**  
91 Dean Street, London W.1

Applications are invited for the post of  
**SENIOR HOUSE PHYSICIAN**  
(organic neurology) for one year. Post vacant on or about April 15, 1966. Resident or non-resident.  
Apply, stating age, qualifications and experience, together with names of two referees, to the Hospital Secretary, immediately. (8688)

# NEUROSURGERY

**EASTERN REGIONAL HOSPITAL BOARD (Scotland)**  
**APPOINTMENT OF NEUROSURGEON (Consultant)**

Applications are invited for the post of Neurosurgeon (Consultant) in the Eastern Region based at Dundee Royal Infirmary (582 beds), the main teaching hospital associated with the University of St. Andrews. The appointment will be on a whole-time or maximum part-time basis at the option of the successful candidate. Application form and further particulars about the post may be obtained from the Secretary to the Board, Vernoholme, Riverside Drive, Dundee, with whom applications should be lodged not later than March 12, 1966. (H.5113)

**NORTH MANCHESTER HOSPITAL MANAGEMENT COMMITTEE**  
Crumpsall Hospital, Manchester 8

Department of Neurological Surgery. Applications are invited for the post of resident or non-resident

**REGISTRAR**  
in the above unit which is part of a large acute General Hospital. The post offers excellent opportunity for surgical and clinical experience.  
Applications, with the names of two referees, to the Group Secretary, North Manchester Hospital Management Committee, The Red House, Crumpsall Hospital, Manchester 8, by March 1, 1966. (Ref. 2567) (8754)

**MANCHESTER UNIVERSITY DEPARTMENT OF NEUROSURGERY**  
Parkside Hospital, Macclesfield

**SENIOR HOUSE OFFICER**  
Applications invited from fully registered practitioners for this post at the 15 bed Neurosurgical Unit at Parkside Hospital, mainly for surgical treatment of Parkinson's disease.

Post is for tenure of one year in first instance and peripheral allowance is payable. Suitable for preparation for primary F.R.C.S. and adequate study time available.

Unit run by Consultants of Neurosurgical Unit of Manchester Royal Infirmary and the University Department. Opportunity to study wider aspects of neurosurgery by attendance at ward rounds, out-patient clinics and operation sessions at the infirmary.

Accommodation available for single person. Intending applicants are welcome to visit the unit.

Application forms obtainable from Secretary, Parkside Hospital, Macclesfield. (8509)

**DOCTORS ABROAD.** Copies of vacancies advertised in the *ABROAD* section can be sent by AIR MAIL. The minimum cost is 3s. per week, which covers up to five separate headings; additional headings 1s. each. Orders for specific grades cannot be accepted.

# OBSTETRICS AND GYNAECOLOGY

**LEEDS REGIONAL HOSPITAL BOARD CONSULTANTS IN OBSTETRICS AND GYNAECOLOGY**  
(Whole-time or maximum part-time)  
Duties at hospitals in the Halifax area. This is a new appointment and there is one other Consultant already in post.  
Application forms obtainable from the Secretary, Park Parade, Harrogate, to whom they should be returned by March 22, 1966. (8570)

**OXFORD REGIONAL HOSPITAL BOARD LOCUM CONSULTANT IN OBSTETRICS AND GYNAECOLOGY**  
(whole-time or maximum part-time) required April 1 to 30 in the High Wycombe/Amersham area.  
Applications, giving details of age, experience, qualifications, and the names of two referees, to the Secretary, Oxford Regional Hospital Board, Old Road, Headington, Oxford, quoting reference 17/4/1/E. (8510)

**QUEEN ELIZABETH II HOSPITAL**  
Welwyn Garden City, Herts

**LOCUM TENENS CONSULTANT OBSTETRICIAN AND GYNAECOLOGIST**  
required for nine half-days per week from April 4 to May 8, 1966.  
Applications, giving names of two referees, to Group Secretary, Mid-Herts Group Hospital Management Committee, St. Albans City Hospital, Normandy Road, St. Albans, Herts. (8571)

**BATTERSEA, PUTNEY AND TOOTING GROUP HOSPITAL MANAGEMENT COMMITTEE**

**PART-TIME GYNAECOLOGICAL REGISTRAR**  
required for seven sessions a week between Bellingham and Putney Hospitals. Further details and application forms from the Group Secretary, Battersea and Putney Group H.M.C., Tooting Bec Hospital, Tooting Bec Road, London S.W.17. Application forms to be returned by not later than March 2. (8531)

**BURTON-ON-TRENT GROUP**  
The General Hospital, Burton-on-Trent

**REGISTRAR (Locum Tenens) (OBSTETRICS AND GYNAECOLOGY)**  
required from February 28 to March 14 and from April 22 to May 9, 1966 (all dates inclusive). Accommodation available.  
Applications, giving details of experience, and names of two referees, to Group Secretary, Androssey Hospital, Burton-on-Trent. (8572)

**CHICHESTER**  
Obstetrics and Gynaecology. Locum Registrar required for short period from March 1 pending substantive appointment. Apply Group Secretary, 174 Broyle Road, Chichester. (8138)

**CHICHESTER**  
Obstetrics and Gynaecology. Second Registrar required March 1. Main duties at Royal West Sussex Hospital, Broyle Road, and St. Richard's, where post is resident, also obstetric duty at Zachary Merton Maternity Hospital (60 beds). Rustington. N.H.S. terms and conditions of service.  
Application forms, from Group Secretary, 174 Broyle Road, Chichester, to be returned within 14 days. (8139)

**LIVERPOOL REGIONAL HOSPITAL BOARD**  
St. Catherine's Hospital, Birkenhead (463 beds)

Applications are invited for the post of  
**REGISTRAR IN OBSTETRICS AND GYNAECOLOGY**  
with duties at the above hospital. Post recognized for M.R.C.O.G.  
Application forms and further information from Dr. R. Glyn Thomas, Senior Administrative Medical Officer, Liverpool Regional Hospital Board, 55 Castle Street, Liverpool 2. Applications to be returned not later than March 5, 1966—Vincent Collinge, Secretary to the Board. (8737)

**NORTH-EAST METROPOLITAN REGIONAL HOSPITAL BOARD**  
**Princess Alexandra Hospital, Harlow**  
**REGISTRAR IN OBSTETRICS AND GYNAECOLOGY**

required for new district general hospital. Appointment for one year, renewable subject to satisfactory service. Application for recognition for M.R.C.O.G. under consideration. Married accommodation may be available. Application form, from Group Secretary, Harlow Group H.M.C., Group Offices, Hamstel Road, Harlow, Essex, to be returned by March 2, 1966. (8573)

**NORTH-WEST METROPOLITAN REGIONAL HOSPITAL BOARD**  
North Herts Maternity Unit, Hitchin

**REGISTRAR IN OBSTETRICS**  
(Resident) required at the Maternity Unit, North Herts Hospital, Hitchin (55 beds). Post is recognized for the D.Obst. and M.R.C.O.G.  
The hospital may be visited by direct appointment.  
Application forms available from, and returnable to, the Deputy Secretary, Luton and Hitchin Group H.M.C., by February 26, 1966. (8232)

**NORTH-WEST SURREY GROUP HOSPITAL MANAGEMENT COMMITTEE**

**LOCUM REGISTRAR IN OBSTETRICS AND GYNAECOLOGY**  
Required for duty mainly at St. Peter's Hospital and to assist at Maternity Units as required. Applications, together with the names and addresses of two referees, to Physician Superintendent, St. Peter's Hospital, Chertsey, Surrey. Vacancy February 26, 1966, until an appointment has been made. Post recognized for M.R.C.O.G. (Gynaecology). (7665)

**SHREWSBURY HOSPITAL GROUP**  
Royal Salop Infirmary/Cophorne Hospital

**REGISTRAR GYNAECOLOGY**  
Resident or non-resident. Married accommodation available. Department recognized for M.R.C.O.G. (Gynaecology).  
Application forms, from Group Secretary, Cophorne Hospital, Shrewsbury, to be returned by February 28, 1966.  
Candidates may visit hospital. (8574)

**SOUTH-EASTERN REGIONAL HOSPITAL BOARD, Scotland**

**RESIDENT OBSTETRICAL AND GYNAECOLOGICAL REGISTRAR**  
for the hospitals in North Fife under the East Fife Hospitals Board of Management (51 obstetric beds at Craigtown and 17 at Netherlea Maternity Hospitals), including duties in other hospitals in East Fife. There are gynaecological beds in adjacent hospitals. The post will be vacant from April 1, 1966, and is recognized for the M.R.C.O.G.  
Excellent married quarters are available at Craigtown Hospital, St. Andrews.  
Apply, by March 5, 1966, giving particulars of age, qualifications and previous experience, together with the names of two referees, to the Secretary, 11 Drumshugh Gardens, Edinburgh, from whom further information can be obtained. (H.5192)

**SOUTH-WESTERN REGIONAL HOSPITAL BOARD**

**LOCUM REGISTRAR IN OBSTETRICS AND GYNAECOLOGY—TAUNTON**  
Applications are invited for the appointment of a Locum Registrar in Obstetrics and Gynaecology, based on the Taunton, and Somerset Hospitals, Musgrove Park Branch, Taunton, for a period of five weeks from March 7 to April 10, inclusive. It is a resident post.  
Applications, stating age, qualifications and experience, together with the names and addresses of two referees, should be sent to the Secretary of the Regional Hospital Board, 27 Tordall Park Road, Bristol 8. (H.5209)

**SOUTH-WEST METROPOLITAN REGIONAL HOSPITAL BOARD**  
South London Hospital for Women and Children, Clapham Common, S.W.4

Applications invited for registered practitioners (women) for post of resident full-time  
**OBSTETRIC AND GYNAECOLOGICAL REGISTRAR**  
Vacant March, 1966. Post recognized for M.R.C.O.G. as combined appointment.  
Application forms, from Group Secretary, South-West London Group Hospital Management Committee, 72 St. James' Drive, Tooting, S.W.17, to be returned by March 5. (8800)

**ASHTON, HYDE AND GLOSSOP HOSPITAL MANAGEMENT COMMITTEE**

**SENIOR HOUSE OFFICER (Obstetrics/Gynaecology)**  
required at Ashton-under-Lyne General Hospital, where there are 75 obstetric beds and 26 for gynaecology. It is usual for the successful candidate to spend six months in obstetrics, where the post is recognized for both Membership and D.Obst.R.C.O.G., and a further six months in gynaecology, which post is recognized for the Membership.  
Applications, with copies of two referees, to the Group Secretary, General Hospital, Ashton-under-Lyne, Lancashire. (8494)

**BATH HOSPITAL MANAGEMENT COMMITTEE**

**SENIOR HOUSE OFFICER (Gynaecology and Obstetrics)**  
required mid-March in the Bath Group of Hospitals offering three months valuable experience at the Royal United Hospital followed by six months at St. Martin's Hospital where the post is recognized for D.Obst. Applications, including experience, and names of two referees, to Group Secretary, Manor Hospital, Combe Park, Bath. (8511)

**BOARD OF MANAGEMENT FOR GREENOCK AND DISTRICT HOSPITALS**  
Larkfield Hospital, Greenock (Gynaecology Unit—25 beds)

**LOCUM SENIOR HOUSE OFFICER**  
required immediately for above unit.  
**SENIOR HOUSE OFFICER**  
resident, required for six months period. Applications to Hospital Secretary, Larkfield Hospital, Greenock. (8286)

**EASTBOURNE GROUP HOSPITAL MANAGEMENT COMMITTEE**

**SENIOR HOUSE OFFICER (Gynaecology)**  
Applications are invited for the above post, vacant early March, which offers good experience. Recognized for the M.R.C.O.G.  
Applications, stating age, nationality, qualifications and experience, with copies of two recent testimonials, to the Group Secretary, 29 Bedfordwell Road, Eastbourne. (8482)

**HOSPITAL MANAGEMENT COMMITTEE NO. 9—WAKEFIELD A GROUP**

**SENIOR HOUSE OFFICER (Obstetric and Gynaecology)**  
required at the General Hospital, Wakefield. Post recognized for Diploma of R.C.O.G. Post now vacant.  
Application form from Group Secretary, 113 Northgate, Wakefield. (8044)

**MEDWAY AND GRAVESEND HOSPITAL MANAGEMENT COMMITTEE**  
Gravesend and North Kent Hospital, Gravesend, Kent

**SENIOR HOUSE SURGEON (Obstetrics and Gynaecology)**  
required for post vacant mid-February, 1966. Not recognized for D.Obst.R.C.O.G. Salary £1,195 or £1,255 per annum according to age, less £210 per annum for residence. Please apply immediately to Hospital Secretary, stating age, experience, qualifications, nationality, and names of two referees. (8693)



**Obstetrics and Gynaecology—contd.****MERTHYR AND ABERDARE HOSPITAL  
MANAGEMENT COMMITTEE**  
St. Tydfil's Hospital, Merthyr Tydfil  
(265 beds)

**SENIOR HOUSE OFFICERS (Obstetrics)**  
Two posts, one vacant January 1, 1966, and one January 12, 1966. Both posts are resident and recognized for Diploma in Obstetrics. Resident staff of 10.  
Apply, with full particulars, and copies of two recent testimonials, to Group Secretary, St. Tydfil's Hospital, Merthyr Tydfil. (2982)

**MERTHYR AND ABERDARE HOSPITAL  
MANAGEMENT COMMITTEE**  
Aberdare General Hospital, Aberdare  
(102 beds)

**RESIDENT SENIOR HOUSE OFFICER**  
Obstetrics and gynaecology unit. One of two posts. No casual duty.  
Apply, with full particulars, and copies of two recent testimonials, to Group Secretary, St. Tydfil's Hospital, Merthyr Tydfil. (6242)

**MONTAGU HOSPITAL**  
Mexborough, and  
ANNEXE  
(188 beds and 30 beds)

**SENIOR HOUSE OFFICER (Obstetrics and Gynaecology)**  
required. Department consists of 42 Obstetric and 15 Gynaecological beds; Registrar; Consultant Staff. Applications, together with two names for reference, to be forwarded to the Secretary, Montagu Hospital, Mexborough, Yorkshire. (8188)

**NELSON HOSPITAL**  
Kingston Road, Merton, S.W.20

**SENIOR HOUSE OFFICER (Obstetrics and Gynaecology)**  
resident. Vacant April 1. Recognized for Diploma in Obstetrics.  
Applications, stating age, qualifications and experience, with names of two referees, to the Secretary. (8575)

**NORTH STAFFORDSHIRE HOSPITAL  
MANAGEMENT COMMITTEE**  
City General Hospital, Stoke-on-Trent  
(757 beds)

**HOUSE OFFICER or SENIOR HOUSE OFFICER IN OBSTETRICS**  
required. Post vacant February 28, 1966. Department of 104 maternity beds. Recognized for D.Obst.R.C.O.G. and M.R.C.O.G. Staff includes Senior Registrars and two Registrars. Teaching rounds and excellent library facilities. Detailed applications, with three copy testimonials, to Hospital Secretary. (8093)

**PONTYPRIDD AND RHONDDA  
HOSPITAL MANAGEMENT COMMITTEE**

**SENIOR HOUSE OFFICER (Obstetrics and Gynaecology)**  
required for duties at the East Glamorgan General Hospital and throughout the Group. Resident or non-resident.  
Applications, stating age, qualifications and experience, together with copies of two recent testimonials, to be sent to the undersigned as soon as possible.—P. V. Davies, Group Secretary, Courthouse Street, Pontypridd, Glam. (8613)

**PORTSMOUTH GROUP HOSPITAL  
MANAGEMENT COMMITTEE**

**Senior House Officer (combined post in Obstetrics and Gynaecology)** recognized for M.R.C.O.G. and D.Obst.R.C.O.G. Post vacant early February, 1966. Some previous experience desirable. Departmental establishment—three Consultants, one Senior Registrar, three Registrars, three Senior House Officers, three Obstetric House Officers.

**GYNAECOLGY**  
Saint Mary's Hospital (54 beds)  
Queen Alexandra Hospital (39 beds)  
Priordale Hospital (21 beds)  
**OBSTETRICS**  
Saint Mary's Hospital (96 beds)  
Applications, stating age, experience and qualifications, together with the names of two referees, should be forwarded as soon as possible to K. G. Dryden, Group Secretary, Saint Mary's Hospital, Milton Road, Portsmouth. (7137)

**ST. JOHN'S HOSPITAL**  
Keighley, Yorkshire  
(Maternity Unit) and  
**KEIGHLEY AND DISTRICT VICTORIA HOSPITAL**  
Keighley  
(Gynaecology Unit)

**SENIOR HOUSE SURGEON**  
required to undertake duty in above units. A six months term will provide three months obstetrical and three months gynaecology experience. Service at St. John's Hospital recognized for D.Obst.R.C.O.G.  
Applications, with full particulars as to age, qualifications, experience and nationality, and copies of two testimonials, to be addressed to the Secretary, H.M.C. 17, St. John's Hospital, Fell Lane, Keighley, Yorkshire, and clearly marked "S.H.O.—O. & G." (6370)

**ST. WOOLDS HOSPITAL**  
Newport, Mon. G62 beds

**SENIOR HOUSE OFFICER IN GYNAECOLGY**  
required, either immediately or within a reasonable period. The post provides some time for study. The department will transfer in the spring to a newly built unit of 96 Obstetric and 68 Gynaecological beds at the Royal Gwent Hospital, Newport. Good experience.  
Apply, quoting two referees, to Group Secretary, 64 Cardiff Road, Newport, Mon. (7336)

**SOUTH-EAST NORTHUMBERLAND  
HOSPITAL MANAGEMENT COMMITTEE**  
Preston Hospital, North Shields (377 beds)

**SENIOR HOUSE OFFICER (Obstetrics)**  
required for the above hospital.  
No married accommodation available.  
Applications, with the names of two referees, to Group Secretary. (8055)

**SOUTH-WEST DURHAM HOSPITAL  
MANAGEMENT COMMITTEE**  
The General Hospital, Bishop Auckland.  
Co. Durham (350 beds)

**SENIOR HOUSE OFFICER (Obstetrics and Gynaecology)**  
required. Post vacant late March, 1966. Recognized for D.Obst.R.C.O.G. Previous obstetrical experience not essential. Married accommodation available.  
Applications to Group Secretary as soon as possible. (H.5200)

**STOCKPORT AND BUXTON HOSPITAL  
MANAGEMENT COMMITTEE**  
Stepping Hill Hospital, Stockport (548 beds)

Applications are invited for the post of **SENIOR HOUSE OFFICER (Obstetrics and Gynaecology)** vacant March 9, 1966. The post is recognized for the M.R.C.O.G.  
Applications, with full particulars, and the names of two referees, to be forwarded to the undersigned.—E. J. Durrant, Group Secretary, Group Offices, Bramhall Moor Lane, Hazel Grove, Stockport. (H.5196)

**THE LEICESTER ROYAL INFIRMARY**

Applications are invited for the resident post of **SENIOR HOUSE OFFICER (Gynaecology)** vacant April 4. Recognized for M.R.C.O.G. The Leicester Royal Infirmary has an active programme of postgraduate medical education.  
Applications, stating age, qualifications and experience, together with copies of recent testimonials, to Group Secretary, The Leicester Royal Infirmary, by February 22, 1966. (8094)

**TORQUAY DISTRICT HOSPITAL  
MANAGEMENT COMMITTEE**  
Torbay Hospital, Torquay (194 beds)

**SENIOR HOUSE OFFICER (Gynaecology and Obstetrics)**  
required mid-March. Applications, stating age, qualifications, nationality, with two testimonials (quoting ref. 955/23), to Group Secretary. (7241)

**WESTWOOD HOSPITAL**  
Beverly, Yorkshire (231 beds)

**SENIOR HOUSE OFFICER IN OBSTETRICS AND GYNAECOLGY**  
Vacant now. Married quarters available. Not at present recognized for D.Obst.R.C.O.G., but this is expected when new unit of 39 obstetric beds becomes fully operational. Detailed applications to Group Secretary. (8576)

**WORKSOP AND RETFORD HOSPITAL  
MANAGEMENT COMMITTEE**

**SENIOR HOUSE OFFICER IN OBSTETRICS AND GYNAECOLGY**  
required for duty at the Worksop, Kilton, and Victoria Hospitals from March 1, 1966. 31 Obstetric beds at Kilton Hospital, and 15 Gynaecology beds at Victoria Hospital. Post recognized for Diploma and Membership in Obstetrics only.  
Applications, with two names for reference, to Group Secretary, Victoria Hospital, Worksop. (8189)

**CRAIGTOWN MATERNITY HOSPITAL**  
St. Andrews (68 beds)

**RESIDENT SENIOR HOUSE OFFICER AND HOUSE OFFICER**  
required at April 1 for above hospital. The posts qualify for the D.Obst.R.C.O.G. Apply, with names of two referees, to the Medical Superintendent, East Fife Hospitals Regional Management, 243A High Street, Kirkcaldy. (8575)

**ASHTON, HYDE AND GLOSSOP  
HOSPITAL MANAGEMENT COMMITTEE**

**HOUSE OFFICER (Obstetrics)**  
required at Ashton-under-Lyne General Hospital, mid-March. Post recognized for D.Obst.R.C.O.G.  
Applications, with copies of two references, to the Group Secretary, General Hospital, Ashton-under-Lyne, Lancashire. (8493)

**BATTLE HOSPITAL**  
Reading, Berkshire

**OBSTETRICS HOUSE OFFICER**  
Post vacant March 1, 1966, for six months. Accommodation available for single person. Apply Hospital Secretary. (8274)

**BEDFORD GENERAL HOSPITAL**

**RESIDENT HOUSE SURGEON (Obstetrics and Gynaecology)**  
required. Post recognized for M.R.C.O.G. and D.Obst.R.C.O.G. The Maternity Department comprises 81 obstetric and 23 gynaecological beds and the hospital has a busy out-patient department.  
Detailed applications, with copies of two recent testimonials, to the Group Secretary, 3 Kimbolton Road, Bedford. (8095)

**BLACKPOOL AND FYLDE HOSPITAL  
MANAGEMENT COMMITTEE**  
Victoria Hospital, Blackpool (451 beds)

**HOUSE OFFICER**  
required in the Department of Obstetrics and Gynaecology. The appointment, which is vacant at this busy Acute Hospital from March 15, 1966, is recognized for pre-registration purposes and for the Membership and Diploma in Obstetrics.  
Applications, with full details, together with the names and addresses of two referees, to the Group Secretary, Victoria Hospital, Blackpool, immediately. (8190)

**CAMBORNE-REDRUTH HOSPITAL**  
Redruth, Cornwall

Applications are invited for the post of **HOUSE SURGEON** in the Obstetric and Gynaecological Department, which will become vacant on March 20, 1966. The post is recognized in obstetrics for the M.R.C.O.G., and for the D.Obst.R.C.O.G.

There are 58 maternity and 31 gynaecological beds. Married accommodation will be available.  
Applications, with details of age, nationality, qualifications and experience, naming two referees, to the Hospital Secretary as soon as possible. (8140)

**CENTRAL WIRRAL GROUP**  
Clatterbridge Hospital,  
Behington, Wirral, Cheshire

**HOUSE OFFICERS**  
Vacancies exist for House Officers in **OBSTETRICS AND GYNAECOLGY** (recognized for D.Obst.R.C.O.G.). Appointments are for the six-month period commencing March 1, 1966.  
Application forms obtainable from Group Secretary. (2089)

**DORSET COUNTY HOSPITAL**  
Dorchester

**OBSTETRICAL AND GYNAECOLOGICAL HOUSE SURGEON**  
for resident six-monthly appointment vacant early April. Obstetric part recognized for D.Obst.R.C.O.G. Married or single accommodation available.  
Applications, with full details, and copy testimonials, to Group Secretary, West Dorset Group Hospital Management Committee, Damers Road, Dorchester, Dorset. (H.5084)

**FARNBOROUGH HOSPITAL**  
Kent (705 beds)

**HOUSE OFFICER**  
in Obstetrics and Gynaecology Department (100 beds) required immediately. As this post is recognized for D.Obst. and M.R.C.O.G., candidates must be fully registered. Applications, stating age, qualifications (with dates), and experience, and naming three referees, to Hospital Secretary by March 4. (8774)

**HOSPITAL OF ST. JOHN AND  
ST. ELIZABETH**  
60 Grove End Road, London N.W.8

Applications are invited from pre-registration or registered medical practitioners for the appointment of

**HOUSE SURGEON**  
to the Midwifery and Gynaecological Departments, with some Casualty duties, to become vacant on Wednesday April 6, 1966. Appointment will be for a period of six months (with National Health Service salary). This post is recognized for the F.R.C.S. Applications to the Secretary on or before March 1, together with copies of three recent testimonials. (H.5121)

**KENT AND CANTERBURY HOSPITAL**  
Canterbury, Kent (318 beds)

**OBSTETRIC HOUSE OFFICER**  
The above post, which is recognized for M.R.C.O.G. and D.Obst.R.C.O.G. becomes vacant at the end of February. N.H.S. salary and conditions.

Applications, together with two recent testimonials, to be addressed to the Hospital Secretary at the above hospital. (8271)

**KINGSTON HOSPITAL**  
Kingston-upon-Thames

Applications are invited for the post of **HOUSE OFFICER (Obstetrics)** available end of March 1966. The post is recognized for D.Obst.R.C.O.G. and M.R.C.O.G. purposes. Details, with names of two referees, should be sent to the Physician Superintendent of the hospital. (8532)

**NORTHAMPTON GENERAL HOSPITAL**  
(577 beds)

Vacancy April 1 next for **HOUSE OFFICER IN OBSTETRICS AND GYNAECOLGY**  
Recognized for D.Obst.R.C.O.G. and D.Obst.R.C.O.G. Furnished accommodation may be available for married applicants.  
Applications, as soon as possible, please, with copies of recent testimonials, or names of two referees, to the Superintendent. (8235)

**ORMSKIRK AND DISTRICT GENERAL  
HOSPITAL**

Wigan Road, Ormskirk, Lancs (459 beds)

**HOUSE OFFICER IN OBSTETRICS**  
Applications are invited for the above named resident post tenable for six months from March 1, 1966. The post is recognized for the D.Obst. and M.R.C.O.G.  
Applications, stating age, nationality, date of qualification and experience, with two names for reference, should be sent to the Group Secretary at the above address. (8707)

**PLYMOUTH GENERAL HOSPITAL**  
Freedom Fields Section**HOUSE OFFICER IN OBSTETRICS AND  
GYNAECOLGY**

required on April 1, 1966, for six months. Detailed applications, naming two referees, to Hospital Secretary, North Friary House, Greenbank Terrace, Plymouth, by March 5, 1966. (8356)

**PONTYPRIDD AND RHONDDA  
HOSPITAL MANAGEMENT COMMITTEE**  
East Glamorgan General Hospital,  
Church Village, Near Pontypridd, Glam.

**HOUSE OFFICER (Obstetrics)**  
required to commence on March 16, 1966. Post recognized for D.Obst.R.C.O.G.  
Applications, stating age, qualifications and experience, together with copies of two recent testimonials, to be sent to the undersigned as soon as possible.—P. V. Davies, Group Secretary, Courthouse Street, Pontypridd, Glam. (8814)

**PORTSMOUTH GROUP HOSPITAL  
MANAGEMENT COMMITTEE**  
Saint Mary's Hospital (689 beds)

**HOUSE SURGEON (Obstetrics)**  
required. 96 maternity beds. One of three House Surgeons. Post recognized for D.Obst.R.C.O.G. Post vacant now.  
Applications, stating age, experience, and qualifications, together with the names of two referees, should be forwarded as soon as possible.—K. G. Dryden, Group Secretary, Saint Mary's Hospital, Milton Road, Portsmouth. (2134)

**RONKSWOOD HOSPITAL**  
Worcester (331 beds)

**HOUSE SURGEON IN OBSTETRICS AND GYNAECOLGY**  
required mid-March for unit of 61 Obstetric and 40 Gynaecological beds. Post recognized for M.R.C.O.G. and D.Obst.R.C.O.G.  
Applications to Hospital Secretary. (8753)

**PRESTON AND CHORLEY HOSPITAL  
MANAGEMENT COMMITTEE**  
Preston Royal Infirmary (413 beds)

**HOUSE OFFICER IN OBSTETRICS**  
required mid-March. Post approved for pre-registration or D.Obst.R.C.O.G.  
The department provides for 51 obstetric and 29 gynaecological beds and 21 special care babies and is staffed by two Consultants, one Registrar, two Senior House Officers and one House Officer.  
Applications to Group Secretary, Royal Infirmary, Preston, Lancs. (8141)

**ROYAL HAMPSHIRE COUNTY  
HOSPITAL**  
Winchester (380 beds)

**HOUSE OFFICER IN OBSTETRICS AND GYNAECOLGY**  
required March 1. Recognized for the Membership and the Diploma in Obstetrics examinations. Written applications, with copies of two recent testimonials, to the Hospital Secretary. (8512)

**ST. ANDREW'S HOSPITAL**  
Devons Road, London E.3

**HOUSE SURGEON (Obstetrics and Gynaecology)**  
required. Recognized pre-registration post, becoming vacant end of March. Modernized Maternity Department of 36 beds. Applications, with copy of at least one testimonial, to Hospital Secretary, immediately. (8771)

**ST. LUKE'S HOSPITALS**  
Bradford 5**HOUSE OFFICERS IN OBSTETRICS AND  
GYNAECOLGY**

Applications are invited for two post-registration appointments both vacant on April 2, 1966. The posts are recognized for Membership and Diploma of the Royal College of Obstetricians and Gynaecologists.  
Applications, stating age, qualifications, and experience, to the Secretary, Royal Infirmary, Bradford 9. (8425)

**ST. STEPHEN'S HOSPITAL**  
Chelsea, S.W.10

**HOUSE SURGEON (Obstetrics and Gynaecology)**  
Resident. Recognized for D.Obst.R.C.O.G. Vacant April 2 (Locum from March 22). Application form from House Governor, returnable by March 4. (8780)

**SOUTHAMPTON GENERAL HOSPITAL**  
(580 beds), Tremona Road, Shirley,  
Southampton

**LOCUM HOUSE SURGEON IN OBSTETRICS AND GYNAECOLGY**  
(resident) required for the period February 22 to March 8, 1966. Apply to Hospital Secretary. (8764)

**WESTON-SUPER-MARE GENERAL  
HOSPITAL (110 beds)**

Applications are invited from duly qualified medical practitioners for the appointment of

**HOUSE OFFICER**  
(pre-registration) in Gynaecology/General Surgery, now vacant. Single residential accommodation available.  
Application forms from the Group Secretary, The Royal Hospital, Uphill Road, North, Weston-super-Mare. (H.4933)

**WOKING MATERNITY HOSPITAL**  
Woking, Surrey  
65 beds plus 18 Special Care cots

**HOUSE OFFICER (Obstetrics)**  
required immediately. This is a new post with interesting work in busy hospital which has a new G.P. unit attached. Apply, stating two referees, to the Hospital Secretary. (7793)

**OPHTHALMOLOGY****LEEDS REGIONAL HOSPITAL BOARD  
CONSULTANT IN OPHTHALMOLOGY**  
(Whole-time or Maximum Part-time)

Duties at hospital in the W.K.F. of Pontefract area. Vacancy by retirement.  
Application forms obtainable from the Secretary, Park Parade Harrogate, to whom they should be returned by March 22, 1966. (8577)

**LIVERPOOL REGIONAL HOSPITAL  
BOARD**  
North Wirral and Birkenhead Groups

Applications are invited for the post of **MAXIMUM PART-TIME CONSULTANT OPHTHALMOLOGIST** with duties in the above groups, mainly at Victoria Central Hospital Surgical Unit, Wallasey (130 beds) and at Birkenhead General Hospital (19 beds).  
Applicants must have wide experience in the specialty and hold a higher surgical qualification.  
Application form and further information from Dr. R. Glynn Thomas, Senior Administrative Medical Officer, Liverpool Regional Hospital Board, 55 Castle Street, Liverpool 2. Applications to be returned not later than March 12, 1966.—Vincent Collinge Secretary to the Board. (8739)

**SOUTH-EASTERN REGIONAL HOSPITAL  
BOARD, Scotland**

Applications are invited for the post of **ASSISTANT IN OPHTHALMOLOGY** (Medical Assistant grade) whole-time or maximum part-time, with duties mainly at the Royal Infirmary of Edinburgh, vacant on May 1, 1966.  
Further particulars may be obtained on application.  
Salary scale £1,650 by £90 (14) to £2,910. Apply by March 5, 1966, giving particulars of age, qualifications and previous experience, together with the names of two referees, to the Secretary, 11 Drumshugh Gardens, Edinburgh 3. (H.5193)

**Ophthalmology—contd.****BIRMINGHAM (Dudley Road) GROUP HOSPITAL MANAGEMENT COMMITTEE**

Registered medical practitioner (10b appointment) for one monthly session at each of the following hospitals: Romsley Hill, West Heath, Chelmsley Hall and Yardley Green, making an appointment of one session per week. The duties include refractions. Special experience in ophthalmology essential.

Detailed applications, naming two referees, to Group Secretary, Dudley Road Hospital, Birmingham 18. (8710)

**LEWISHAM GROUP HOSPITAL MANAGEMENT COMMITTEE****LOCUM CLINICAL ASSISTANT (Ophthalmology)**

required, three sessions weekly, from March 7 for two weeks.

Apply Group Secretary, Lewisham Hospital, S.E.13. (8578)

**THE UNITED OXFORD HOSPITALS****The Oxford Eye Hospital**

Applications are invited for the post of **SENIOR REGISTRAR IN OPHTHALMOLOGY** at the Oxford Eye Hospital.

Applications, on forms obtainable from the Administrative Staff Office, Good Oxford, should be returned to him not later than February 26, 1966. (8058)

**ST. PETER'S HOSPITAL****Chertsey, and****WORKING VICTORIA HOSPITAL**

**LOCUM OPHTHALMIC REGISTRAR** for four sessions per week: Wednesday morning and afternoon, Thursday morning, Friday afternoon. Post recognized for D.O. for six months.

Applications, with names and addresses of two referees, to Physician Superintendent, St. Peter's Hospital, Chertsey, Surrey, as soon as possible. (5436)

**WOLVERHAMPTON AND STAFFORD GROUPS****REGISTRAR OPHTHALMOLOGY**

(nine notional half-days Wolverhampton, two notional half-days Stafford). Good experience specialty essential. Opportunities for wide clinical experience and study. Non-resident.

Application forms from Group Secretary, Royal Hospital, Wolverhampton, to be returned by February 28, 1966. Candidates may visit hospitals. (8579)

**EDGWARE GENERAL HOSPITAL****Edgware, Middlesex****SENIOR HOUSE OFFICER**

required at the above hospital's Regional Eye Unit of 25 beds. Post approved for D.O. and F.R.C.S. (Ophthalmology). Vacant March 1, 1966.

Applications, stating age, qualifications and experience, and the names and addresses of two referees, to Medical Administrator, by February 25. (8406)

**NEWCASTLE GENERAL HOSPITAL****(1,040 beds)****SENIOR HOUSE OFFICER**

required for the Eye Department, Newcastle upon Tyne group of hospitals. The post is resident and is recognized for the F.R.C.S. and D.O.

Applications, with names and addresses of two referees, to Hospital Secretary, Newcastle General Hospital, Westgate Road, Newcastle upon Tyne 4, within two weeks. (8758)

**ST. PETER'S HOSPITAL****Chertsey, and****WORKING VICTORIA HOSPITAL****RESIDENT S.H.O. IN OPHTHALMOLOGY**

Recognized for D.O. for six months appointment. Salary in accordance with terms and conditions of National Health Service.

Applications, with names and addresses of two referees, to Physician Superintendent, St. Peter's Hospital, Chertsey, Surrey. Post vacant April 13, 1966. (7794)

**SOUTH-WEST WALES HOSPITAL MANAGEMENT COMMITTEE**

West Wales General Hospital, Carmarthen (613 beds)

**SENIOR HOUSE OFFICER—OPHTHALMOLOGY**

Applications are invited for the above post, which becomes vacant on March 1, 1966, for a six-month period. Married accommodation will be available. Salary and conditions of service as laid down by the Ministry of Health.

Applications, stating age, qualifications, experience, and nationality, with the names and addresses of three referees, to the Group Secretary, South-West Wales Hospital Management Committee, Glangwilli, Carmarthen. (8191)

**WOLVERHAMPTON AND MIDLAND COUNTIES EYE INFIRMARY****Compton Road, Wolverhampton****SENIOR HOUSE OFFICER (Ophthalmology)**

103 beds. Wide clinical and operative experience. Appointment for one year, post on four-monthly rotation with three firms. Recognized for F.R.C.S., and D.O. examinations.

Apply, giving details of age, qualifications and experience, together with names of two referees, to the Hospital Secretary. (8295)

**Wanted**

**LIVERPOOL AREA. OPHTHALMIC** medical practice or sessions wanted. C.P.C. No. Recently returned from overseas.—Box V.2163, B.M.J.

**ORTHOPAEDIC SURGERY****HASTINGS GROUP HOSPITAL MANAGEMENT COMMITTEE****LOCUM CONSULTANT IN ORTHOPAEDICS**

required April 4 to 16, 1966, for five sessions weekly. Applications in writing, giving full details of name, age, qualifications, nationality, etc., together with the names and addresses of two referees, to the Group Secretary, 9 White Rock Road, Hastings, Sussex. (8192)

**LEEDS REGIONAL HOSPITAL BOARD****CONSULTANT IN ORTHOPAEDIC SURGERY**

(Whole-time or maximum part-time) Duties at hospitals in Huddersfield. This is a new post to coincide with the opening of the new General Hospital in Huddersfield. The successful candidate will join two existing Consultants in Orthopaedic Surgery to form a team of three and will be required to spend two sessions of his time in the Accident and Emergency Department.

Application forms obtainable from the Secretary, Park Parade, Harrogate, to whom they should be returned by March 22, 1966. (8580)

**NORTH-WEST METROPOLITAN REGIONAL HOSPITAL BOARD****Bedford General Hospital**

**LOCUM CONSULTANT TRAUMATIC AND ORTHOPAEDIC SURGEON** required April 1, 1966, for approximately three months. Maximum part-time sessions. Applications, with names and addresses of two referees, to the Group Secretary, 3 Kimbolton Road, Bedford. (8193)

**KINGSTON HOSPITAL****Kingston-upon-Thames**

Applications are invited for the post of **LOCUM S.H.M.O. (Orthopaedics)** whole-time, for the period February 28 to March 12, 1966. Details, with the names of two referees, should be sent to the Physician Superintendent of the hospital. (8533)

**BIRMINGHAM REGIONAL HOSPITAL BOARD****WHOLE-TIME SENIOR REGISTRAR IN ORTHOPAEDIC SURGERY**

Duties at Royal Orthopaedic Hospital, Birmingham, and Birmingham Accident Hospital. Succession candidate will alternate yearly between the two hospitals. Experience specialty and higher qualification required. Successful candidate must reside within 10 miles hospital.

Application forms from Secretary, 146 Hagley Road, Birmingham 16, to be returned by March 7. Candidates may visit hospitals. (8581)

**WESTERN REGIONAL HOSPITAL BOARD**

Applications are invited for the following appointment which will be for one year in the first instance.

The Western Regional Hospital Board offer a

**SENIOR REGISTRARSHIP IN ORTHOPAEDICS**

to the Glasgow Teaching Hospitals based initially at Glasgow Royal Infirmary. Subsequent movement to the other hospitals in the interests of the Senior Registrar's training and experience will be arranged by the Board's Joint Advisory Committee on Senior Registrars.

Applications (12 copies), stating date of birth, qualifications, experience, present appointment, and the names of two referees, to reach the Secretary, Western Regional Hospital Board, 351 Sauchiehall Street, Glasgow C.2, not later than March 5, 1966. (H.5186)

**LEEDS REGIONAL HOSPITAL BOARD**

Applications invited for the appointment of **REGISTRAR IN ORTHOPAEDIC SURGERY**

for duties mainly at Marguerite Hepton Hospital, Thorp Arch (75 long-stay orthopaedic beds) and two sessions a week at Pinderfields General Hospital, Wakefield (75 beds). Recognized for F.R.C.S. Resident. Married accommodation available.

Applications, stating age, qualifications and details of present and previous appointments (with dates) together with the names and addresses of three referees, to the Secretary, Joint Registrars Committee, Park Parade, Harrogate, by February 24, 1966. (8582)

**NORTH-WEST METROPOLITAN REGIONAL HOSPITAL BOARD****Wexham Park Hospital, Slough**

**ORTHOPAEDIC REGISTRAR** required for this new hospital which will be a major accident unit for the area. It will have an in-patient unit of 64 beds and a busy Accident and Emergency Department. Candidates should be well versed in the treatment of all forms of injury and should have had previous experience in traumatic surgery and preferably should possess either Primary or the Fellowship.

Application forms from and returnable to Group Secretary, Windsor Hospital Management Committee, Alma Road, Windsor, by March 4. (8583)

**SALISBURY GROUP HOSPITAL MANAGEMENT COMMITTEE****Salisbury General Hospital**

**LOCUM ORTHOPAEDIC REGISTRAR** (resident) required from March 22 for approximately one month in first instance. Apply, giving names and addresses of two referees, to Group Secretary, Odstock Hospital, Salisbury. (8143)

**SHEFFIELD REGIONAL HOSPITAL BOARD****Derbyshire Royal Infirmary****(Recognized for F.R.C.S.)**

**WHOLE-TIME RESIDENT REGISTRAR (Orthopaedics)**

required as soon as possible. Appointment for one year in first instance.

Apply to Secretary, Sheffield Regional Hospital Board, Old Fulwood Road, Sheffield 10, by February 28, giving age, nationality, qualifications, present and previous appointments (with dates), naming three referees. (8584)

**SOUTH-WESTERN REGIONAL HOSPITAL BOARD****Devon and Exeter Clinical Area**

Applications are invited for the appointment of

**REGISTRAR IN ORTHOPAEDIC AND TRAUMATIC SURGERY**

to work at the Princess Elizabeth Orthopaedic Hospital, Exeter, and the Torbay Hospital, Torquay, on an exchange basis. The appointment will be held initially for one year, but may be extended for a further year. The post is designated as a non-resident one. The Registrar will spend part of his appointment at Torbay Hospital and part at the Princess Elizabeth Orthopaedic Hospital.

Applications, stating date of birth, qualifications and experience, together with the names and addresses of two referees, should be sent to the Secretary of the Regional Hospital Board, 27 Tyndalls Park Road, Bristol 8, not later than February 28. Selected candidates will be interviewed on March 18, 1966. (H.5210)

**WESSEX REGIONAL HOSPITAL BOARD**

Applications are invited for the post of

**REGISTRAR**

to the Orthopaedic and Accident Department at the Royal South Hants Hospital to commence in March. This hospital is the Accident Centre for a large industrial city and port, and thus provides excellent experience in the treatment of traumatic conditions. Patients with other orthopaedic conditions are also drawn from a wide area. Postgraduate education in Accident and Orthopaedic Surgery is especially catered for. The post is recognized for the Fellowship. Forms of application may be obtained from the Group Secretary, Southampton Group H.M.C., Tremorna Road, Shirley, Southampton, to whom they should be returned by March 5, 1966. (8765)

**BATH HOSPITAL MANAGEMENT COMMITTEE****HOUSE SURGEON (Orthopaedics)**

S.H.O. grade, required at the Bath and Wessex Orthopaedic Hospital. Post offers valuable experience in both orthopaedic and traumatic surgery and is recognized under F.R.C.S. regulations.

Applications, stating age, qualifications and experience, with names of two referees, immediately, to Group Secretary, Manor Hospital, Combe Park, Bath. (8513)

**BIRMINGHAM ACCIDENT HOSPITAL AND REHABILITATION CENTRE****Bath Row, Birmingham 15 (218 beds)****SENIOR HOUSE OFFICERS**

Posts vacant May and July, 1966. Hospital is the largest traumatic unit in the country, treating 50,000 new patients a year, including 2,000 burns. Ample opportunity for practical experience in all types of injury. Recognized for casualty training by R.C.S. Administrators, naming two referees, to Administrator. (8059)

**BURTON-ON-TRENT HOSPITAL MANAGEMENT COMMITTEE****General Hospital**

**RESIDENT SENIOR HOUSE OFFICER** required for duties in Orthopaedics and Casualty. This post becomes vacant February 13, 1966, and is recognized for F.R.C.S. Centrally heated and fully furnished single or married accommodation offered to successful applicant. Good medical library facilities available.

Applications, giving full details of experience, and names of two referees, to Group Secretary, Androsby Hospital, Burton-on-Trent, as soon as possible. (H.5110)

**CASTLEFORD, NORMANTON AND DISTRICT HOSPITAL****Hightown, Castleford****SENIOR HOUSE OFFICER**

required (R.S.O.). Married accommodation available. Applications to Group Secretary, Great Northern House, Salter Row, Pontefract, Yorkshire. (8514)

**CASTLEFORD, NORMANTON AND DISTRICT HOSPITAL****Hightown, Castleford****LOCUM S.H.O.**

required, mainly orthopaedics. Married accommodation available for reasonable period. Applications to Group Secretary, Great Northern House, Salter Row, Pontefract, Yorkshire (telephone Pontefract 3271). (8515)

**CITY GENERAL HOSPITAL****Sheffield 5**

Applications are invited for a resident **SENIOR HOUSE OFFICER or PRE-REGISTRATION HOUSE OFFICER IN ORTHOPAEDIC SURGERY** which falls vacant on January 15, 1966. Apply, giving details of age, qualifications, present and previous appointments (if any), and the names of two persons for reference, to the Deputy Group Secretary. (5124)

**EAST SURREY HOSPITAL****Shrewsbury Road, Redhill, Surrey****SENIOR HOUSE OFFICER (Orthopaedics/Ophthalmics)**

post vacant. Appointment for at least six months. Write Hospital Secretary immediately. (8585)

**ENFIELD GROUP HOSPITAL MANAGEMENT COMMITTEE****SENIOR HOUSE OFFICER**

(Resident). Post vacant March 1, 1966. Duties are those of Orthopaedic House Surgeon and second Casualty Officer. Post recognized for F.R.C.S., Royal College of Surgeons, England (Casualty).

Apply, giving details of experience, and the names and addresses of two referees, to the Group Secretary, Chase Farm Hospital, The Ridgeway, Enfield, Middlesex, quoting reference number 11/66. (8249)

**ENFIELD GROUP HOSPITAL MANAGEMENT COMMITTEE****SENIOR HOUSE OFFICER**

Applications are invited for the post of **SENIOR HOUSE OFFICER** (Resident). Post vacant March 1, 1966. Duties are those of Orthopaedic House Surgeon and second Casualty Officer. Post recognized for F.R.C.S., Royal College of Surgeons, England (Casualty).

Apply, giving details of experience, and the names and addresses of two referees, to the Group Secretary, Chase Farm Hospital, The Ridgeway, Enfield, Middlesex, quoting reference number 11/66. (8249)

**APPLICANTS ARE ADVISED NOT TO**

send original testimonials when replying to advertisements. Copies will serve the purpose quite as well and in the event of their being lost or mislaid no inconvenience will ensue.

**EVERY OPPORTUNITY FOR POSTGRADUATE STUDY IS WILLINGLY GIVEN****AT****DURHAM COUNTY ORTHOPAEDIC AND ACCIDENT HOSPITAL (115 beds)**

where a vacancy exists for a **SENIOR HOUSE OFFICER (Orthopaedic and Casualty)**

All accident and orthopaedic cases for the area are centred at this hospital affording a full experience of orthopaedic and accident work. Twice weekly individual teaching given and encouragement to attend postgraduate courses in nearby Newcastle. Post recognized for casualty and non-specific surgery for F.R.C.S. Married accommodation may be available.

Apply, with details, and two referees to Hospital Secretary, County Hospital, Durham, immediately. (H.5072)

**GLOUCESTERSHIRE ROYAL HOSPITAL****Great Western Road, Gloucester****LOCUM SENIOR HOUSE OFFICER IN ORTHOPAEDICS**

required for period March 14 to 27, 1966. Possibility of twelve months' appointment, being available. Post recognized for F.R.C.S. For further details please ring Gloucester 25061. Applications, with names of referees, to the Hospital Secretary. (H.521)

**HARLOW WOOD ORTHOPAEDIC HOSPITAL****near Mansfield, Notts**

Applications are invited from fully registered medical practitioners for the post of

**RESIDENT SENIOR HOUSE OFFICER**

This hospital deals not only with long-term Orthopaedic but also with all other types of cases, including traumatic work. No casualty duties. The post is recognized for examination purposes by the Royal College of Surgeons.

Applications, with names of three referees, to Group Secretary, Nottingham No. 5 Hospital Management Committee, Ransom Hospital, Rainworth, near Mansfield, Notts. (7953)

**HUDDERSFIELD HOSPITAL MANAGEMENT COMMITTEE****Huddersfield Royal Infirmary (285 beds)****SENIOR HOUSE OFFICERS IN ORTHOPAEDIC SURGERY**

Applications are invited for the resident posts of S.H.O. (Two) in the Traumatic and Orthopaedic Department at the above hospital. One required to commence immediately and one early March.

Excellent experience offered in all branches of the specialty.

Good library facilities available. Applications, stating age, experience and qualifications, together with copies of two recent testimonials, should be forwarded to the undersigned as soon as possible.—H. J. Johnson, Group Secretary, Huddersfield Hospital Management Committee, The Royal Infirmary, Huddersfield. (8815)

**KILMARNOCK INFIRMARY****Ayrshire (147 beds)****SENIOR HOUSE OFFICER (Orthopaedics/Accident)**

required. Post offers wide experience under Consultant supervision. Only single accommodation available.

Apply immediately to Deputy Area Medical Superintendent, 1 Hill Street, Kilmarnock. (H.5183)

**LAW HOSPITAL****Carlisle, Lanarkshire (750 beds)**

Applications are invited for the post of **SENIOR HOUSE OFFICER IN ORTHOPAEDIC SURGERY**

for the period to July 31, 1966. Applications, stating age, qualifications and previous experience, together with the names of two referees, should be submitted to the Medical Superintendent, Law Hospital, Carlisle. (8749)

**MANFIELD ORTHOPAEDIC HOSPITAL****Northampton (200 beds)****SENIOR HOUSE OFFICER**

required April 1. The post provides good experience at Orthopaedic Out-patient Clinics and is recognized for F.R.C.S. Appointment to September 30 in first instance.

Applications, giving full details of experience, together with copies of two recent testimonials, to S. G. Hill, Group Secretary, General Hospital, Northampton. (8444)

**MERTHYR AND ABERDARE HOSPITAL MANAGEMENT COMMITTEE****St. Tydfil's Hospital, Merthyr Tydfil****RESIDENT SENIOR HOUSE OFFICER (Traumatic and Orthopaedic Surgery)**

Recognized for periods of six months. Unspecified training for F.R.C.S.

Apply with full particulars, and copies of two recent testimonials, to Group Secretary, St. Tydfil's Hospital, Merthyr Tydfil, Glam. (4642)

**MID-GLAMORGAN HOSPITAL MANAGEMENT COMMITTEE****Neath General Hospital, Neath, Glam.****(412 beds)**

Applications are invited for the post of **SENIOR HOUSE OFFICER (Traumatic and Orthopaedic Surgery)**

This post is recognized for the F.R.C.S. Applications, giving full particulars, and the names and addresses of two referees, to be submitted to the Group Secretary of the Committee, Garthmor, Old Road, Neath, Glam. (6634)

**Orthopaedic Surgery—contd.****NORTHAMPTON GENERAL HOSPITAL.**  
(577 beds)

Vacancy early March for **SENIOR HOUSE OFFICER** in Fracture and Orthopaedic Department. Six-months appointment in first instance. Recognized for F.R.C.S. Applications, with copies of two testimonials, to S. G. Hill, Superintendent. (8516)

**NOTTINGHAM NO. 1 HOSPITAL**  
**MANAGEMENT COMMITTEE**  
General Hospital, Nottingham (460 beds)

Applications are invited for the post of **SENIOR HOUSE OFFICER** (Orthopaedics and Fracture) with duties to commence late January/early February, 1966.

The post offers exceptional experience of traumatic and orthopaedic surgery with responsibilities under supervision in accident and orthopaedic wards (66 beds), also accident, orthopaedic, out-patient, and physiotherapy clinics. The accident experience is very extensive as cases treated include domestic, industrial, road and coal-mining injuries. The experience available also includes head industrial injuries. Applicants, stating age, qualifications, experience, etc., together with the names of two referees, to be sent to the Group Secretary, General Hospital, Nottingham, as soon as possible. (4379)

**NOTTINGHAM NO. 1 HOSPITAL**  
**MANAGEMENT COMMITTEE**  
General Hospital, Nottingham (460 beds)

Applications are invited for the post of **LOCUM SENIOR HOUSE OFFICER** (Orthopaedics and Fracture) with duties to commence late February, 1966. The post offers exceptional experience of traumatic and orthopaedic surgery with responsibilities under supervision in accident and orthopaedic wards (66 beds), also accident, orthopaedic, out-patient and physiotherapy clinics. The accident experience is very extensive as cases treated include domestic, industrial, road and coal-mining injuries. The experience available also includes head industrial injuries. Applicants, stating age, qualifications, experience, etc., together with the names of two referees, to be sent to the Group Secretary, General Hospital, Nottingham, as soon as possible. (7631)

Applications, stating age, qualifications, experience, etc., together with the names of two referees, to be sent to the Group Secretary, General Hospital, Nottingham, as soon as possible. (7631)

**PORTSMOUTH GROUP HOSPITAL**  
**MANAGEMENT COMMITTEE**  
Royal Portsmouth Hospital (239 beds)  
Orthopaedics (81 orthopaedic beds)

**SENIOR HOUSE SURGEON** required for the Orthopaedic Department. Post vacant April 1, 1966. The post offers wide experience in both traumatic and orthopaedic work and is recognized for the F.R.C.S. Applications, stating age, experience, and qualifications together with the names of two referees, should be forwarded as soon as possible.—K. G. Dryden, Group Secretary, Saint Mary's Hospital, Milton Road, Portsmouth. (8445)

**PRINCESS ALEXANDRA HOSPITAL**  
Hamstel Road, Harlow, Essex

**SENIOR HOUSE OFFICER** required for Orthopaedic Ward and busy Accident and Orthopaedic Department in new District General Hospital. Post recognized for F.R.C.S. The post is resident. Good sports and social activities. Application, with full details of qualifications and experience, naming two referees, to Hospital Secretary, Hamstel Road, Harlow, Essex, as soon as possible. (8198)

**ROYAL GWENT HOSPITAL**  
Newport, Mon. (247 beds)

**SENIOR HOUSE OFFICER** required, either immediately or within a reasonable period. There is a modern, self-contained unit, with its own theatre, x-ray and out-patient clinics. Resident. Excellent experience. Apply, quoting two referees, to Group Secretary, 64 Cardiff Road, Newport, Mon. (7230)

**ROYAL HAMPSHIRE COUNTY**  
**HOSPITAL**  
Winchester (380 beds)

**SENIOR HOUSE OFFICER** required for Orthopaedic Department (27 beds and out-patient clinics). Post vacant. Applications, with copies of two recent testimonials, to the Hospital Secretary. (8517)

**ROYAL HOSPITAL FOR SICK**  
**CHILDREN**  
Oakbank, Glasgow C.4

Applications are invited for the post of **SENIOR HOUSE OFFICER IN ORTHOPAEDICS** at the above hospital. Post immediately vacant. Applications, with names of two referees, to Group Medical Superintendent. (H.5162)

**SCUNTHORPE HOSPITAL**  
**MANAGEMENT COMMITTEE**  
Scunthorpe and District War Memorial Hospital

**SENIOR HOUSE OFFICER** in the Orthopaedic and Accident Department required. Modern Hospital—recently extended to 300 beds and in process of upgrading to a District Hospital. Good residential accommodation and library facilities. State in application whether married or single accommodation required. Apply to Hospital Secretary, giving names and addresses of two referees. (8101)

**SOUTH SHIELDS GENERAL HOSPITAL**

**HOUSE SURGEON IN ORTHOPAEDICS** (third post or Senior House Officer grade, according to experience) required March 1, 1966. Post not recognized for pre-registration. Applications to Medical Superintendent, General Hospital, South Shields, as soon as possible, quoting reference ORTH/1. (8283)

**SOUTH TEES-SIDE HOSPITAL**  
**MANAGEMENT COMMITTEE**  
Middlesbrough General Hospital,  
Ayresome Green Lane, Middlesbrough, Yorks

**SENIOR HOUSE OFFICER** required for the Accident and Orthopaedic Centre at the above hospital. This is a new unit of 169 beds and offers excellent experience in these specialties. Recognized for F.R.C.S. Applications, stating full details, and giving the names for reference, should be sent to the Hospital Secretary. (7252)

**TORQUAY DISTRICT HOSPITAL**  
**MANAGEMENT COMMITTEE**  
Torbay Hospital, Torquay, S. Devon

**SENIOR HOUSE OFFICER** required for fracture work with certain responsibility for casualty duties. Ample time allowed for studying. Applications, stating age, qualifications, nationality, with copy testimonials, to Group Secretary. (5130)

**TYNEMOUTH VICTORIA JUBILEE**  
**INFIRMARY**  
Hawkey's Lane, North Shields (120 beds)

**RESIDENT SURGICAL OFFICER** (Orthopaedics) S.H.O. required. Recognized for F.R.C.S. Applications with the names of two referees, to Hospital Secretary. (8534)

**WARWICK HOSPITAL**  
(252 beds)

**SENIOR HOUSE OFFICER** in **ORTHOPAEDICS** for busy unit (65 beds and out-patient clinics) which provides wide range of experience in modern conditions. Recognized for fellowship. Experience in specialty an advantage. Possibility of married accommodation. Applications, naming two referees, to Hospital Secretary. (8103)

**WINFORD ORTHOPAEDIC HOSPITAL**  
near Bristol (231 beds)

Applications invited from registered medical practitioners for post of **SENIOR HOUSE OFFICER** for duration of one year. Largely cold orthopaedics but some traumatic cases admitted for delayed procedures. Post recognized for F.R.C.S. Adequate time for study. Hospital closely associated with Bristol Teaching Hospital and University facilities for study available. Applications, with full particulars and testimonials, or names for reference to Group Secretary. (8246)

**WOLVERHAMPTON—THE ROYAL**  
**HOSPITAL**

**SENIOR HOUSE OFFICER (Orthopaedics)** required. Post recognized for F.R.C.S. Good postgraduate training facilities, including excellent medical library. Accommodation for single or married person. Applications to Hospital Secretary. (8784)

**NORTH WIRRAL HOSPITAL**  
**MANAGEMENT COMMITTEE**  
Victoria Central Hospital, Wirral Unit,  
Liscard Road, Wallasey, Cheshire

Applications are invited for the following appointment for a period of six months from March 1, 1966. **HOUSE SURGEON IN ORTHOPAEDICS** Pre-registration post approved by the Royal College of Surgeons as training post for F.R.C.S. Salary £770, £855, £940 according to experience, less £175, £180, £190 per annum for board, lodging, etc. The additional allowance granted to non-teaching peripheral hospitals is also payable. Terms and conditions of service are in accordance with regulations of the Ministry of Health. Applicants, giving details of age, nationality, qualifications and experience, together with names and addresses of three persons for reference, to Administrative Officer. (3660)

**PEMBURY HOSPITAL**  
Pembury, Near Tunbridge Wells  
Applications are invited for the post of **PRE-REGISTRATION HOUSE SURGEON IN ORTHOPAEDICS** recognized for F.R.C.S., vacant now. Apply, stating age, qualifications and experience, with two recent testimonials, to Hospital Secretary. (8791)

**OTOLARYNGOLOGY****EASTERN REGIONAL HOSPITAL**  
**BOARD (Scotland)**  
**APPOINTMENT OF LOCUM E.N.T. SURGEON (Consultant)**  
Perth and Perthshire Area

Applications are invited for the post of Locum E.N.T. Surgeon (Consultant) in the Perth and Perthshire area, based at Bridge of Earn Hospital (736 beds). The appointment will be for a period of one year, and will be on a whole-time or maximum part-time basis at the option of the successful candidate. Application form and further particulars about the post may be obtained from the Secretary to the Board, Vernonholme, Riverside Drive, Dundee, with whom applications should be lodged not later than March 5, 1966. (H.5111)

**MATER INFIRMUM HOSPITAL**  
Belfast 14**OTOLARYNGOLOGY**  
**PART-TIME CONSULTANT E.N.T. SURGEON**

Honorarium—£2,000 per annum. Candidates must have had wide experience in the specialty and be Fellows of a Royal College. The successful candidate will be expected to undertake some Undergraduate Clinical Teaching. Facilities for private practice. Applications (10 copies), should give full details of age, qualifications, experience and posts held, together with the names of three referees, and should be sent on or before 12 noon, on Thursday, March 31, to the Honorary Secretary, Board of Management. (H.5197)

**NORTH-WEST SURREY GROUP OF**  
**HOSPITALS AND GUILDFORD GROUP**  
**OF HOSPITALS****LOCUM CLINICAL ASSISTANT IN**

required for three sessions per week at each of the above groups of hospitals during the period February 21, 1966, to April 7, 1966. Salary £4 14s. 6d. per session. Applications, together with the names and addresses of two referees, to the Physician Superintendent, St. Peter's Hospital, Chertsey, Surrey. (8199)

**LEEDS REGIONAL HOSPITAL BOARD**

Applications invited for the post of **REGISTRAR IN OTOLARYNGOLOGY** for duties at Hull Royal Infirmary and associated hospitals (60 E.N.T. beds). Recognized for F.R.C.S. Resident—married accommodation may be available. Applications, stating age, qualifications and details of present and previous appointments (with dates), together with the names and addresses of three referees, to the Secretary, Joint Registrars Committee, Park Parade, Harrogate, by February 24, 1966. (8586)

**NEWCASTLE REGIONAL HOSPITAL**  
**BOARD**

**REGISTRAR E.N.T. SURGEON** whole-time, non-resident, for Sunderland group of hospitals, main hospitals Royal Infirmary (300 beds, 30 E.N.T.), General Hospital (432 beds, 33 E.N.T.). Post recognized for F.R.C.S. and D.L.O. Applications, with names and addresses of three referees, to the Administrative Medical Officer, Newcastle Regional Hospital Board, Benfield Road, Newcastle upon Tyne 6, within 14 days. (8535)

**NORTHERN IRELAND HOSPITALS**  
**AUTHORITY**

**APPOINTMENT OF REGISTRAR AND SENIOR REGISTRAR IN E.N.T. SURGERY** The Authority invite applications for whole-time posts of Registrar and Senior Registrar in E.N.T. Surgery at hospitals managed by the Belfast Hospital Management Committee. The successful candidate will be based at the E.N.T. Clinic, Royal Victoria Hospital (a teaching hospital associated with the Queen's University). The national terms and conditions of service for hospital medical and dental staff will apply. Application to be made on a form obtainable (with further particulars) from the Secretary, Northern Ireland Hospitals Authority, 25 Adelaide Street, Belfast 2, and to be returned so as to be received not later than March 12, 1966. (H.5217)

**BLACKBURN AND DISTRICT HOSPITAL**  
**MANAGEMENT COMMITTEE**  
Royal Infirmary and Queen's Park Hospital,  
Blackburn

**SENIOR HOUSE OFFICER** for E.N.T. Department, 33 beds, two Consultants in specialty. Post vacant immediately and recognized for D.L.O. and F.R.C.S. Post based at Royal Infirmary, Blackburn and carries an additional allowance of £85. Applications, naming two referees, to the Group Secretary, H.M.C. Office, Royal Infirmary, Blackburn. (8200)

**CENTRAL MIDDLESEX HOSPITAL**  
Park Royal, London N.W.10

**SENIOR HOUSE OFFICER** required for Ear, Nose and Throat Department. Resident post, vacant April 1, 1966. Previous operative experience desirable. Appointment approved F.R.C.S.Eng. Hospital may be visited by direct appointment. Applications, with two testimonials, to the Hospital Secretary, by February 26, 1966. (8699)

**CROYDON AND WARRINGHAM PARK**  
**GROUP HOSPITAL MANAGEMENT**  
**COMMITTEE**

**GROUP SENIOR HOUSE OFFICER (E.N.T.)** with duties mainly at Croydon General and Mayday Hospitals required immediately. Recognized for D.L.O. and F.R.C.S. examinations. Applications, with names of two referees, to Group Secretary, General Hospital, Croydon (Tel. Croydon 7755). (8201)

**DERBY NO. 1 HOSPITAL**  
**MANAGEMENT COMMITTEE**  
Derbyshire Royal Infirmary, Derby

**SENIOR HOUSE OFFICER (E.N.T.)** Immediate vacancy. Recognized for six months' training under paragraph 23 (C) of F.R.C.S. regulations. Write, stating full details and two names for reference, to Secretary. (7349)

**GLANTAWHE HOSPITAL MANAGEMENT**  
**COMMITTEE**  
Llanelli Hospital, Llanelli (152 beds)

Applications are invited for the post of **SENIOR HOUSE OFFICER** in the E.N.T. and Ophthalmic Departments of the above hospital. Immediate vacancy. Applications, stating age and experience, together with copies of two recent testimonials, should be sent to the Hospital Secretary.—T. E. Jones, Group Secretary. (8104)

**HIGHLANDS GENERAL HOSPITAL**  
Winchmore Hill, London N.21

**SENIOR HOUSE OFFICER FOR GENERAL SURGERY AND E.N.T.** required. Post vacant now. Locum considered. Applications, with copies of two recent testimonials, and name and address of one referee, to the Hospital Secretary. (8418)

**HOSPITAL MANAGEMENT COMMITTEE**  
**NO. 9—WAKEFIELD A GROUP**

**SENIOR HOUSE OFFICER (E.N.T., Gynaecology and Dentistry)** required at the Clayton Hospital, Wakefield. Post recognized for D.L.O. Post now vacant. Application form from Group Secretary, 113 Northgate, Wakefield. (8045)

**THE NATIONAL HOSPITALS FOR**  
**NERVOUS DISEASES**

Applications are invited from registered medical practitioners for the appointment of **SENIOR HOUSE OFFICER IN NEURO-OTOLOGY** (resident) at the National Hospital, Queen Square, London W.C.1. Normally the appointment will be for one year. Applications, giving the names of three referees, to be sent to the undersigned not later than March 4, 1966.—Geoffrey A. Robinson, Secretary to the Board of Governors, The National Hospitals for Nervous Diseases, Queen Square, London W.C.1. (H.5206)

**TINDAL GENERAL HOSPITAL**  
Aylesbury, Bucks

**SENIOR HOUSE OFFICER (E.N.T.)** Post vacant end March, 1966. The Department has four operating sessions and four Out-patient Clinics weekly. Recognized for D.L.O. and F.R.C.S. Apply, with two copies of testimonials, to the Administrative Officer. (8536)

**WYCOMBE GENERAL HOSPITAL**  
High Wycombe, Bucks

S.H.O. required in E.N.T. at the above hospital. During the period of the appointment, a new District General Hospital at High Wycombe will be commissioned and the successful applicant will have the opportunity of working in a new modern hospital. Married accommodation available in new residential flats. Applications, giving details of previous experience, together with the names of two referees, to the Hospital Secretary. (8495)

**MODERN**  
**EDUCATIONAL**  
**POLICY**

With or without profits. Provides for your child's education and provides an income for your family in the event of your death. There is tax relief on the premiums.

The Medical and Dental Professions' own Insurance Company  
The Medical Sickness Annuity and Life Assurance  
Society Ltd., P.O. Box No. 449, 7-10 Chandos Street,  
Cavendish Square, London W1 telephone Museum 1686.

**THE**  
**MEDICAL**  
**SICKNESS**  
**SOCIETY**

## PAEDIATRICS

### LEEDS REGIONAL HOSPITAL BOARD

**CONSULTANT IN PAEDIATRICS**  
Halifax (Whole-time or Maximum Part-time)  
The present Consultant, who divides his time between the Huddersfield and Halifax hospitals, will shortly withdraw to Huddersfield thus creating a vacancy in Halifax. The two centres will then be linked for leave cover, etc.

Application forms obtainable from the Secretary, Park Parade, Harrogate, to whom they should be returned by March 22, 1966. (8588)

### NORTH-WEST METROPOLITAN REGIONAL HOSPITAL BOARD

**LOCUM CONSULTANT PAEDIATRICIAN**  
required six to nine half-days a week at Luton and Hitchin Group of Hospitals and Stevenage Out-patient Centre from April 12 for four weeks.

Apply to Deputy Secretary, Luton and Hitchin Group H.M.C., St. Mary's Hospital, Luton, with details of age, qualifications and experience. (8537)

### REDHILL AND NETHERNE HOSPITAL MANAGEMENT COMMITTEE

**LOCUM TENENS CONSULTANT PAEDIATRICIAN**  
required for period April 6 to 23, 1966. Applications to Group Secretary. (8587)

### WESTERN REGIONAL HOSPITAL BOARD

Applications are invited for the following appointment:

**CONSULTANT PAEDIATRICIAN**  
at Glasgow Royal Maternity Hospital with duties at the Royal Hospital for Sick Children, Glasgow. Special interest in neonatal paediatrics will be an advantage. There will be opportunities for teaching and research. The appointment will be whole-time or on the maximum part-time basis of nine notional half-days per week.

Applications (16 copies), stating date of birth, qualifications, experience, present appointment, and the names of two referees, to reach the Secretary, Western Regional Hospital Board, 351 Sauchiehall Street, Glasgow, C.2, not later than thirty days after the publication of this advertisement. (H.5187)

### THE HOSPITAL FOR SICK CHILDREN

Great Ormond Street, London W.C.1  
Applications are invited for the post of **MEDICAL REGISTRAR**

Further particulars and application forms, to be returned by March 5, 1966, obtainable from the House Governor. (8705)

### CHELSTENHAM GENERAL EYE AND CHILDREN'S HOSPITAL

(Children's Department)  
**RESIDENT MEDICAL OFFICER**

(Senior House Officer grade)  
Applications are invited for the post of Resident Medical Officer for the Children's Department (50 beds). The appointment, which is recognized for candidates entering for the D.C.H. examination, offers scope for wide experience in all departments of paediatrics, surgical cases and attendance at out-patient departments at the General Hospital. Previous hospital experience in paediatrics is desirable.

Applications, together with copies of testimonials, should be addressed to S. T. Davis, Group Secretary, General Hospital, Cheltenham, Glos. (H.5226)

### HERTS AND ESSEX GENERAL HOSPITAL

Bishop's Stortford, Herts (397 beds)  
**LOCUM SENIOR HOUSE OFFICER**

Required for the period March 1 to 14, 1966, inclusive.  
Applications, stating full details, to Hospital Secretary. (8538)

### LUTON AND DUNSTABLE HOSPITAL

Children's Annexe  
**SENIOR HOUSE OFFICER (Paediatrics)**

required. Post vacant April 1, 1966.  
Applications to Administrative Assistant, Children's Annexe, Luton Road, Luton, giving details of age, qualifications, experience, and copies of two testimonials. (8496)

### MARYFIELD HOSPITAL

Dunfermline  
Neonatal Unit  
**RESIDENT SENIOR HOUSE OFFICER**

required for Neonatal Unit of busy Maternity Department in teaching hospital. Previous experience desirable but not essential. Vacancy March.  
Apply Medical Superintendent. (H.5171)

### MEDWAY AND GRAVESEND HOSPITAL MANAGEMENT COMMITTEE

All Saints' Hospital, Chatham, Kent (340 beds)  
**SENIOR PAEDIATRIC HOUSE PHYSICIAN**

(S.H.O. grade) required for post becoming vacant mid-March, 1966. Recognized for D.C.H. Salary £1,195 or £1,255 per annum, according to age, less £210 for residence. Applications to Hospital Secretary, stating age, qualifications, experience, nationality, and names of two referees. (8336)

### NORTHERN IRELAND HOSPITALS AUTHORITY

**APPOINTMENT OF JUNIOR TUTOR/ SENIOR HOUSE OFFICER IN CHILD HEALTH**

Applications are invited for a whole-time post of Junior Tutor/Senior House Officer in Child Health at teaching hospitals in Belfast for the period ending July 31, 1966. The appointment will be made jointly by the Queen's University, Belfast, and the Authority and will involve teaching and other university duties as Junior Tutor.  
Applications should be made on a form which may be obtained (with further particulars) from the Secretary, Northern Ireland

Hospitals Authority, 25 Adelaide Street, Belfast 2, and which must be returned so as to be received not later than March 12, 1966. (H.5218)

### QUEEN MARY'S HOSPITAL FOR CHILDREN

Carshalton, Surrey  
**RESIDENT HOUSE SURGEON**  
(S.H.O.) required. Post available March 10, 1966. Acute and General Surgery and Orthopaedics. Recognized for D.C.H. Applications, stating age, qualifications and experience, with copies of three testimonials, to reach the Group Secretary not later than February 28. (8539)

### SOUTH SHIELDS DISTRICT HOSPITAL MANAGEMENT COMMITTEE

**SENIOR HOUSE OFFICER IN PAEDIATRICS**

required April 1, 1966, for duties at South Shields General Hospital and South Shields Maternity Hospital (including neo-natal and premature infant work) and one other hospital in Group. Post recognized for D.C.H. Applications to Medical Superintendent, General Hospital, South Shields, quoting Ref. PAED.1. (8284)

### THE HOSPITAL FOR SICK CHILDREN

Great Ormond Street, London W.C.1  
Applications are invited for the post of **HOUSE PHYSICIAN**

(S.H.O. grade) vacant May 1, 1966. Further particulars and application forms, to be returned by March 5, 1966, obtainable from the House Governor. (8706)

### WREXHAM, POWYS AND MAWDACH HOSPITAL MANAGEMENT COMMITTEE

Maelor General Hospital, Wrexham (545 beds)  
Applications are invited for the post of

### SENIOR HOUSE OFFICER PAEDIATRICS

at the above hospital for a period of six months in the first instance, but can be extended. This post is recognized for D.C.H. Applications, giving details of age, nationality, experience, qualifications, and enclosing copies of two recent testimonials, to be sent to the Group Secretary, Maelor General Hospital, Wrexham, within fourteen days of the appearance of this notice. (8203)

### PARK HOSPITAL

Davyhulme, Manchester  
**SENIOR HOUSE OFFICER AND HOUSE OFFICER**

required for Paediatric Department. Resident appointments. Both posts recognized for D.C.H.

Apply, with names of two referees, to the Group Secretary at above address. (Ref. 2563.)

### CENTRAL WIRRAL GROUP

Clatterbridge Hospital, Bebington, Wirral, Cheshire  
**HOUSE OFFICERS**

Vacancies exist for House Officers in Paediatrics

Appointments are for the six-month period commencing March 1, 1966.

Application forms obtainable from Group Secretary. (2089.)

### EAST BIRMINGHAM HOSPITAL

(General Branch) Birmingham  
**PAEDIATRIC HOUSE PHYSICIAN**

Post vacant April 20. One of two House Physicians in busy unit, consisting of 60 beds and cots, 24 of which are for infectious diseases. The post is approved for D.C.H. and the hospital has a postgraduate centre with an active teaching programme. Residents visit a large maternity hospital and premature baby unit, and attend Out-patients and neonatal follow-up clinics. Facilities for attending welfare clinics can also be provided.

Applications to Hospital Secretary, with names and addresses of two referees. (8589)

### NORTHAMPTON GENERAL HOSPITAL

(577 beds)  
Vacant April 1 for

### HOUSE OFFICER IN PAEDIATRICS

Post recognized for D.C.H. Pre- or post-registration. Post includes certain duties at Harborough Hospital, Northampton, where there are 20 paediatric beds.

Applications, with copies of two testimonials, as soon as possible, to S. G. Hill, Superintendent. (8449)

### ROYAL HOSPITAL FOR SICK CHILDREN

Oakbank, Glasgow C.4  
Applications are invited for the post of

### RESIDENT HOUSE OFFICER IN SURGICAL PAEDIATRICS

at the above hospital. This post is immediately vacant and is recognized for pre-registration purposes.

Applications, with names of two referees, to Group Medical Superintendent. (H.5163)

### ST. STEPHEN'S HOSPITAL

Chelsea, S.W.10  
**HOUSE PHYSICIAN (Paediatrics)**

Post-registration. Resident. Full responsibilities for neonatal and paediatric unit. Not recognized for D.C.H. Vacant April 11. Locum from March 26. Application forms from House Governor returnable by March 4. (8778)

## PATHOLOGY

### MANCHESTER REGIONAL HOSPITAL BOARD

Whole-time or maximum part-time

### CONSULTANT PATHOLOGIST

with special interest in haematology to the Ashton, Hyde and Glossop Group of Hospitals, in the Group Laboratory at Ashton-under-Lyne General Hospital. Candidates should have appropriate higher qualifications. Appointment to live in or near Ashton-under-Lyne.

Application forms, and further particulars, from the Senior Administrative Medical Officer to the Board Clerk, Road Manchester 8, to be returned by March 2, 1966. (8809)

### NEWCASTLE REGIONAL HOSPITAL BOARD

West Cumberland Group of Hospitals  
**CONSULTANT PATHOLOGIST**

(whole-time or maximum part-time) required for West Cumberland Group of Hospitals with headquarters at the new West Cumberland Hospital (480 beds), Whitehaven. Appointee must have wide experience of all branches of clinical pathology and will be required to live within 10 road miles of West Cumberland Hospital. Further particulars can be obtained from the Senior Administrative Medical Officer, 72 Warwick Road, Carlisle, to whom applications, together with names and addresses of three referees, should be sent within 21 days. (H.5201)

### NEWCASTLE REGIONAL HOSPITAL BOARD

### CONSULTANT PATHOLOGIST

whole-time or maximum part-time, required for the South-West Durham group of hospitals (850 beds). Appointee will be expected to have experience in all branches of clinical pathology, with special interest in bacteriology and biochemistry. Residence within ten road miles of Bishop Auckland General Hospital.

Further particulars from the Senior Administrative Medical Officer, Regional Hospital Board, Benfield Road, Newcastle upon Tyne 6, to whom applications should be sent, stating the names and addresses of three referees, by March 12, 1966. (8540)

### OXFORD REGIONAL HOSPITAL BOARD

### LOCUM CONSULTANT PATHOLOGIST

(part-time/whole time) required in the Kettering Area from March 26 to April 23, 1966.  
Applications, giving details of age, experience, qualifications, and the names of two referees, to the Secretary, Oxford Regional Hospital Board, Old Road, Headington, Oxford, quoting reference 17/4/1/H. (8240)

### WESTERN REGIONAL HOSPITAL BOARD

Applications are invited for the following appointment:

### CONSULTANT PATHOLOGIST

at the Southern General Hospital, Glasgow, and Associated Hospitals. The appointment will be whole-time or on the maximum part-time basis of nine notional half-days per week.

Applications (16 copies), stating date of birth, qualifications, experience, present appointment, and the names of two referees, to reach the Secretary, Western Regional Hospital Board, 351 Sauchiehall Street, Glasgow, C.2, not later than thirty days after the publication of this advertisement. (H.5188)

### AREA LABORATORY

### KING EDWARD VII HOSPITAL

Windsor  
**REGISTRAR IN PATHOLOGY**

required for March 1. Post is recognized for Diploma of Pathology.  
Training in all branches. Residential accommodation considered. Application forms and returnable to Secretary, Windsor Hospital Management Committee, Alma Road, Windsor, by February 25. (8204)

### NORTH-EAST METROPOLITAN REGIONAL HOSPITAL BOARD

South-east-on-Sea Group of Hospitals  
**REGISTRAR IN PATHOLOGY**

Resident or non-resident. Post vacant April 14. Recognized for D.Path. Group laboratory appointment. Full experience in all branches of pathology available.

Applications, stating age, qualifications and previous experience, together with the names of two referees, to be sent to the Secretary at the General Hospital, Rochford, Essex, as soon as possible. (H.5172)

### NORTH MIDDLESEX HOSPITAL

London N.18  
**LOCUM REGISTRAR IN PATHOLOGY**

required for duties mainly in connection with haematology and emergency work. Non-resident post but required to sleep in hospital on duty nights.

Applications, with names of two referees, to the Secretary of the Hospital as soon as possible. (8745)

### NORTH-WEST METROPOLITAN REGIONAL HOSPITAL BOARD

### REGISTRAR IN PATHOLOGY

resident or non-resident, required at Edgware General Hospital (654 beds). Post available end of February. Training is available in all branches of Pathology and the successful candidate will be one of three Registrars. Opportunities are available to take part in the Research activities of the Department. Hospital may be visited by direct arrangement with Medical Administrator.

Application forms obtainable from and returnable to Group Secretary, Hendon Group Hospital Management Committee, Edgware General Hospital, Edgware, Middlesex, by February 28, 1966. (8410)

### SOUTH MANCHESTER H.M.C.

Wythenshawe Hospital  
**LOCUM REGISTRAR OR S.H.O. IN PATHOLOGY**

required at the above hospital immediately for a period of at least three months with the possibility of renewal for a further period.

Applications, with full details, to the Group Secretary, Wythenshawe Hospital, Manchester 20. (Ref. 2385.) (8387)

### WHITTINGTON HOSPITAL

Highgate Hill, N.19  
(North-West Metropolitan Regional Hospital Board)  
**REGISTRAR IN CLINICAL PATHOLOGY**

required in the Pathological Laboratory; some night and week-end duty. Free accommodation in hospital. The post affords excellent experience in Bacteriology (including

Control of Infection), Biochemistry and Haematology. Vacant from April 1. Laboratory may be visited by appointment with the Pathologist.

Application forms, obtainable from Hospital Secretary, to be returned by February 28. (8590)

### ELIZABETH GARRETT ANDERSON HOSPITAL

Euston Road, N.W.1  
Applications are invited from registered medical practitioners for the post of

### RESIDENT PATHOLOGIST

(Senior House Officer), man or woman. Training in all branches of clinical pathology. The appointment is for six months in the first instance. Duties to commence April 1, 1966.

Application form, from the Hospital Secretary, to be returned as soon as possible. (8155)

### HACKNEY HOSPITAL

London E.9 (General, 845 beds)  
**SENIOR HOUSE OFFICER (Pathology)**

Resident or non-resident (but residence on duty nights essential). The appointment is for a new department, giving experience in all branches of pathology, and is recognized for the D.C.H. Apply Secretary at above address, by March 28. (8770)

### NOTTINGHAM NO. 1 HOSPITAL

General Hospital, Nottingham (460 beds)  
Applications are invited for the post of

### SENIOR HOUSE OFFICER (Pathology)

at the above hospital with duties to commence as soon as possible. Post recognized for D.Path. Applications, stating age, qualifications, nationality, etc., together with copies of two recent testimonials, to be sent to the Group Secretary, General Hospital, Nottingham, as soon as possible. (7259)

### ROYAL BERKSHIRE HOSPITAL

Reading, Berks  
Applications invited from registered medical practitioners (male/female) for post of

### RESIDENT SENIOR HOUSE OFFICER

in Group Pathology Laboratory. The appointment, vacant immediately, is tenable for one year, and recognized for Dip.Path. Write, stating age, qualifications (with dates), nationality, present post, with two recent testimonials, to Secretary. (12818)

### ROYAL GWENT HOSPITAL

Newport, Gwent (247 beds)  
(Recognized D.Path.)  
**SENIOR HOUSE OFFICER IN PATHOLOGY**

required on or about December 1. This is the group's central laboratory, and the successful candidate will receive a thorough training from the Senior Consultant Pathologist, specializing in histology, biochemistry, bacteriology and haematology. Non-resident.

Apply, quoting two referees, to Group Secretary, 64 Cardiff Road, Newport, Mon. (7354)

### ST. GILES' HOSPITAL

Camberwell, S.E.5  
**SENIOR HOUSE OFFICER (Pathology)**

required. Recognized for Dip.Path. The department may be visited by appointment with the Pathologist.

Apply, giving details of qualifications, age, previous posts, and naming two referees, to Group Secretary, Camberwell Hospital Management Committee, Dulwich Hospital, East Dulwich Grove, S.E.22. (8497)

### SOUTH LONDON HOSPITAL FOR WOMEN AND CHILDREN

Clapham Common, S.W.4  
Applications are invited from registered women medical practitioners for post of

### SENIOR HOUSE OFFICER IN PATHOLOGY

vacant in February. Previous experience in laboratory work is not essential. Successful applicant will be required to live in or near the hospital.

Application forms obtainable from the Hospital Secretary. (8802)

### STOBHILL GENERAL HOSPITAL

GLASGOW N.1  
**SENIOR HOUSE OFFICER OR REGISTRAR IN PATHOLOGY**

(non-resident)  
Applications for the above vacancy are invited from fully registered practitioners.

Post suitable for young doctors wanting to gain wide experience in Pathology. Appointment to be for one year in the first instance.

Applications, stating age, qualifications, experience, and present appointment, and naming two referees, to be lodged with the Group Medical Superintendent. (8781)

### WEST MANCHESTER H.M.C.

Park, Davyhulme, Manchester  
(General Hospital—415 beds)  
**CLINICAL PATHOLOGIST**

(S.H.O. grade) required for Group Laboratory, resident or non-resident. Post recognized for D.C.P. and D.Path. examination. Previous experience not essential. Facilities for training in all branches. Person appointed will be expected to participate in the emergency rota on which days residence in the hospital is essential.

Applications, including names of two referees, to the Group Secretary. (Ref. 2566.) (8756)

### PHYSICAL MEDICINE

### ST. THOMAS' HOSPITAL

London S.E.1  
**SENIOR REGISTRAR**

(whole-time) to the department of Physical Medicine for one year in the first instance. A higher qualification is essential.

Applications to the Clerk of the Governors by February 28, 1966. (8792)



**Physical Medicine—contd.****OXFORD REGIONAL HOSPITAL BOARD**

Applications are invited for the post of **REGISTRAR IN PHYSICAL MEDICINE**. The main duties will be at the Rivermead Rehabilitation Unit, Ox.ord, with occasional visits to Longworth Hospital. The post offers opportunities for research and study for higher qualifications in medicine or physical medicine. The hospital has modern departments of Physical Medicine, Industrial Rehabilitation and Day Hospitals. Furnished residential accommodation for married applicants at the hospital which is two miles from the centre of Oxford.

Applicants (two copies), on forms obtainable from the Secretary, Registrars Committee, Oxford Regional Hospital Board, Old Road, Headington, Oxford, should reach him by February 28, 1966, quoting reference 17/1/23/10A. (8061)

**GUYS' HOSPITAL**

Applications are invited for the post of **SENIOR HOUSE OFFICER** for the Rehabilitation Department at New Cross Hospital for six months from March 1, 1966.

Apply, immediately, naming two referees, to the Superintendent, Guy's Hospital, S.E.1. (H.5166)

**THE MIDDLESEX HOSPITAL**

W.1

Applications are invited for the post of **SENIOR HOUSE OFFICER** to the Department of Rheumatology and Physical Medicine, vacant shortly.

Forms of application obtainable from the Deputy Superintendent should be returned, naming two referees, by March 4. (8817)

**PLASTIC SURGERY****NEWCASTLE GENERAL HOSPITAL**

(1,040 beds)

**SENIOR HOUSE OFFICER** required for six months or one year for the Department of Plastic Surgery. The post is approved for the F.R.C.S. and is resident.

Applications, with names and addresses of two referees, to the Group Secretary, Newcastle General Hospital, Westgate Road, Newcastle upon Tyne 4, within two weeks. (8729)

**SOUTH MANCHESTER H.M.C.**

Applications are invited for the post of **SENIOR HOUSE OFFICER IN PLASTIC SURGERY**.

The duties are largely at the main plastic unit at Wythenshawe Hospital, which is a general hospital with 73 plastic units. The holder of this post may be required to attend other hospitals where plastic surgery is carried out under the direction of the Consultants.

Applicants, with full details, and the names of two referees, to the Group Secretary, Withington Hospital, Manchester 20, by February 23. (Ref. 2387.) (8388)

**PSYCHIATRY****MANCHESTER REGIONAL HOSPITAL BOARD**

**CONSULTANT CHILD PSYCHIATRIST** mainly for local health authority clinics at Wigan, Bolton, Rochdale and Salford, but also with an attachment to the regional child psychiatric unit at Booth Hall (Children's Hospital, Manchester), amounting to about two sessions a week. The appointment is nominally whole-time but the appointee may elect to be paid on a maximum part-time basis if preferred. Wide experience and the D.P.M. essential. Appointment to live within reasonable distance of the above centres. Application forms, and further particulars, from the Senior Administrative Medical Officer to the Board, Cheetwood Road, Manchester 8, to be returned by March 10. (8807)

**NEWCASTLE REGIONAL HOSPITAL BOARD**

**CONSULTANT PSYCHIATRIST AND DEPUTY MEDICAL SUPERINTENDENT** whole-time, required for the Prince of Monks'ton group of hospitals. The principal hospital, Prudhoe Hall, Prudhoe, Northumberland, has 1,532 beds for mental subnormality. The hospital has recently undergone major redevelopment, provides a comprehensive service in mental subnormality and contains certain several specialist units.

Candidates must have had wide experience in mental subnormality and be competent to take clinical responsibility, subject to the general administrative supervision of the Medical Superintendent, of a section of the hospitals and to participate in the work of the associated out-patient clinics. Possession of D.P.M. essential. A suitable house is available if required.

Further particulars from the Senior Administrative Medical Officer, Regional Hospital Board, Benfield Road, Newcastle upon Tyne 6, to whom applications should be addressed, stating the names of three referees, by March 12, 1966. (8591)

**NORTH-WEST METROPOLITAN REGIONAL HOSPITAL BOARD**

St. Bernard's Hospital, Southall, Middlesex

**LOCUM CONSULTANT IN PSYCHIATRY** (whole-time) required for approximately six months, pending decision on scope of permanent appointment.

Applications, giving details of age, experience and qualifications, with the names of three referees, to the Group Secretary, St. Bernard's Hospital, Southall, Middlesex. (8392)

**DOCTORS ABROAD.** Copies of vacancies advertised in the "Journal" can be sent by AIR MAIL. The minimum cost is 3s. per week, which covers up to five separate hearings; additional headings 1s. each. Orders for specific grades cannot be accepted.

**OXFORD REGIONAL HOSPITAL BOARD****LOCUM CONSULTANT (WHOLE-TIME) IN CHILD PSYCHIATRY**

(Guidance) required immediately for four to six months in the Northampton/Kettering area, for duties in the Child Guidance Clinics of the Northampton County Borough and Northampton County Council.

Applications, giving details of age, experience, qualifications, and the names of three referees, to the Secretary, Oxford Regional Hospital Board, Old Road, Headington, Oxford, quoting reference 17/4/11/K. (8161)

**WESTERN REGIONAL HOSPITAL BOARD**

Applications are invited for the following appointment:

**CONSULTANT PSYCHIATRIST** for Dykebar and Riccarton Hospitals, Paisley. The appointment will be whole-time or on the maximum part-time basis of nine notional half-days per week.

Applications (16 copies), stating date of birth, qualifications, experience, present appointment, and the names of two referees, to reach the Secretary, Western Regional Hospital Board, 35 Sauchiehall Street, Glasgow C.2, not later than thirty days after the publication of this advertisement. (H.5189)

**RUBERY HILL HOSPITAL**

Birmingham

**TWO WHOLE-TIME MEDICAL ASSISTANTS IN PSYCHIATRY**

Wide experience, specialty required. Clinical Tutor appointed to hospital, and every facility for postgraduate study in close association with University Department of Psychiatry. Successful candidate must reside within 10 miles hospital. 15 copies application, naming three referees, to Secretary, R.H.B., 146 Hagley Road, Birmingham 16, by March 21. Candidates may visit hospital. (8541)

**JOINT REGISTRARS COMMITTEE OF THE LEEDS REGIONAL HOSPITAL BOARD, THE BOARD OF GOVERNORS OF THE UNITED LEEDS HOSPITALS AND THE UNIVERSITY OF LEEDS****SENIOR REGISTRAR IN CHILD PSYCHIATRY**

Regional Training Scheme

This post is included in a scheme designed to provide a comprehensive training in the different aspects of child, adolescent and family psychiatry.

The post is established in Leeds with basic duties (approximately seven sessions a week in child psychiatry) at the Family Psychiatric Unit, St. James' Hospital, Leeds. Two sessions a week will be devoted to special assignments and two sessions a week will be allocated for an approved programme of study or research.

Candidates must possess the D.P.M. Further details are available on request.

Applications, stating age, qualifications and details of appointments held (showing dates), with names and addresses of three referees, to the Secretary, Park Parade, Harrogate, by February 28, 1966. (8156)

**LIVERPOOL REGIONAL HOSPITAL BOARD**

United Liverpool Hospitals

Deva and Moston Hospitals (1963 beds)

Applications are invited for the post of **SENIOR REGISTRAR IN PSYCHIATRY** with duties at both hospitals.

During the normal period of four years training arrangements will be made for the successful candidate to attend out-patient clinics at both establishments in the Mental Health Service.

Applicants should possess the D.P.M. and have reasonable experience in psychiatry. Application form and further information from the Secretary, Regional Administrative Medical Officer, Liverpool Regional Hospital Board, 55 Castle Street, Liverpool 2. Applications to be returned not later than March 5, 1966.—Vincent Collinge, Secretary to the Board. (8741)

**OXFORD REGIONAL HOSPITAL BOARD**

**SENIOR REGISTRAR IN PSYCHIATRY** to the Oxford Area Department of Psychiatry for duties mainly at the Warneford Hospital. Post vacant May 1. Applicants should hold D.P.M., and preferably have some experience in psychotherapy. House available.

Applications (two copies), on forms obtainable from the Secretary, Registrars Committee, Oxford Regional Hospital Board, Old Road, Headington, Oxford, should reach him by March 7, 1966, quoting reference 17/1/14/218. (8518)

**BLACKPOOL AND FYLDE HOSPITAL MANAGEMENT COMMITTEE****REGISTRAR IN PSYCHIATRY**

The Manchester Regional Hospital Board invites applications for the post of Registrar in Psychiatry to the Blackpool and Fylde Group of Hospitals, which is vacant on April 12, 1966. The appointment includes duties in the in-patient unit at Whittingham Hospital and at out-patient clinics in the district including a new Psychiatric Day Hospital in Blackpool.

Applicants should have experience and training in psychiatry offered and a flat will be available at a reasonable rental at Wesham Park Hospital. Facilities will also be made available for the appointee to take the Manchester University D.P.M. (Clyde Thomas, Senior Administrative Medical Officer, Liverpool Regional Hospital Board, 55 Castle Street, Liverpool 2. Applications to be returned not later than March 5, 1966.—Vincent Collinge, Secretary to the Board. (8741)

Applicants, giving name, age, qualifications, experience, etc., together with the names and addresses of two referees, should be sent to the Group Secretary, Victoria Hospital, Blackpool. (8207)

**HILL END HOSPITAL**

St. Albans, Herts

**LOCUM TENENS REGISTRAR IN PSYCHIATRY**

required. Applications, naming two referees, to Group Secretary, Mid-Herts Hospital Management Committee, St. Albans City Hospital, Normandy Road, St. Albans, Herts. (7640)

**CRICHTON ROYAL HOSPITAL**

Dumfries

Applications are invited for the post of **REGISTRAR SENIOR HOUSE OFFICER**

at the above hospital. Previous Psychiatric experience not essential. Crichton Royal has a bed complement of 1,160 and possesses Departments of Research in Clinical Psychiatry and Psychology, the E.E.G. Department, and an In-Patient Unit of Child Psychiatry. Regular teaching is carried out by members of the senior staff by means of formal lectures, seminars and journal meetings, which provide comprehensive training in all branches of Psychiatry. Accommodation available for single person, house for married person. Applications, quoting age, qualifications and previous experience, together with names of three referees, to the Physician Superintendent within 14 days. (H.5122)

**HOLMES CHAPEL**

Cheshire

Crane Hall Hospital (650 beds)

Applications are invited for the post of **REGISTRAR** in mental subnormality, with duties also at the Mary Dendy Hospital, Alderley Edge (45 beds), and the Levensden Hospital (152 beds). Offerton House, Stockport (150 beds), and associated hostels and out-patient clinics. Close liaison exists with local authority and general psychiatric services and active research is carried out.

Psychology department, medical library, easy access to Manchester University D.P.M. course and regular case conferences. Recognized for London Conjoint D.P.M. Crane Hall is undergoing extensive new clinical developments, and has the Nuffield Audiology Unit and a special unit for autistic children. Excellent new house at reasonable rent available in pleasant surroundings at the Mary Dendy Hospital, Alderley Edge (13 miles from Manchester).

Applications, giving age, details of experience, and naming two referees, to the Medical Director, Crane Hall Hospital, Holmes Chapel, Cheshire (Holmes Chapel 2021), from whom further information can be obtained. (8519)

**HOSPITAL FOR SICK CHILDREN**

Great Ormond Street, London W.C.1

**WOODFERRY TOWN CHILD GUIDANCE UNIT**

Green Lanes, N.4

Applications are invited for the post, vacant immediately, of

**REGISTRAR IN PSYCHOLOGICAL MEDICINE**

The shared between the above authorities. The post offers wide experience of child psychiatry in a large children's hospital and a child guidance clinic serving a local community. Training and supervision are strictly supervised. Higher qualifications although an advantage are not essential, but experience in adult psychiatry is essential. The successful applicant will spend seven sessions per week at the hospital and four at the child guidance clinic. Appointment by clinic may be visited by appointment.

Further particulars and application forms, to be returned by February 26, 1966, obtainable from the House Governor at the Hospital for Sick Children. (8270)

**LEAVESDEN HOSPITAL**

Abbots Langley, Watford, Herts

**REGISTRAR** required. Experience desirable but an interest in psychiatry essential. Opportunity for study, good prospects for acquiring experience, with a view to promotion. New school just opened for extended intake of children. Many other developments planned. Married quarters available.

Application forms obtainable from and returnable to, Physician Superintendent, by March 2, 1966. (8412)

**LEEDS REGIONAL HOSPITAL BOARD**

Applications invited for the post of **REGISTRAR IN PSYCHIATRY**

at De La Pole Hospital, Wetherby, near Hull (978 beds), and associated clinics. The successful candidate will be encouraged to attend the D.P.M. course of the University of Leeds.

Applications, stating age, qualifications and details of present and previous appointments (with dates), together with the names and addresses of three referees, to the Secretary, Joint Registrars Committee, Park Parade, Harrogate, by February 24, 1966. (8593)

**MANCHESTER REGIONAL HOSPITAL BOARD****REGISTRAR IN PSYCHIATRY**

required for duties in the Preston and Chorley Group of Hospitals and in the acute unit at Whittingham Hospital.

The main duties will be at Sharoe Green Hospital, Preston, which contains an acute unit of 100 female beds and has out-patient facilities serving a wide area.

The post is attached to a firm of two Consultants, one J.H.M.O. and two Registrars and offers sound experience.

Application forms may be obtained from the Group Secretary, Royal Infirmary, Preston, Lancs. (8159)

**NORTH-EAST METROPOLITAN REGIONAL HOSPITAL BOARD**

Warley Hospital, Brentwood, Essex

**REGISTRAR IN PSYCHIATRY**

required. The hospital is situated within easy reach of London by main line electric service and bus. There are over 1,800 beds and a wide experience of all types of mental disorders, including the neuroses, can be obtained. All modern treatments are carried out, including psycho-surgery. Visiting Consultants in other specialties attend regularly, teaching by Senior staff and facilities for attending postgraduate courses provided; also experience of out-patient clinics and group therapy. Regular clinical meetings are held. Good library. Recognized for D.P.M. Excellent residential amenities. House available for married applicant.

Applications, giving personal details, experience and qualifications, to the Physician Superintendent. (8414)

**NETHERNE HOSPITAL**

Coulston, Surrey

**LOCUM TENENS REGISTRAR**

(Psychiatry)

required immediately. Medical team system, four out-patient clinics in general hospitals, a day hospital, patient social club, and rehabilitation unit. Single accommodation available. Applications to Secretary (Downland 52285). (8592)

**AMENDED ADVERTISEMENT****NORTH-WEST METROPOLITAN REGIONAL HOSPITAL BOARD**

Hill End Hospital, St. Albans, Herts

**REGISTRARS IN PSYCHIATRY (TWO)** required. The hospital, 20 miles from London, with good road and main line communications, has about 750 beds and a high turnover of patients of all types. It is organized on the firm system, has a day centre and a well developed community service, pathological and a group biochemical department. E.E.G. in medical library, etc. Three-bedded roomed house may be available for married applicant. Single quarters available. Hospital may be visited by direct appointment with Hospital Secretary, telephone St. Albans 5555.

Application forms obtainable from, and returnable to, Group Secretary, Mid-Herts Group Hospital Management Committee, St. Albans City Hospital, Normandy Road, St. Albans, Herts. (7641)

**NORTH-WEST METROPOLITAN REGIONAL HOSPITAL BOARD****REGISTRAR IN PSYCHIATRY**

required for the New Southgate General Hospital Management Committee, for duties at Friern Hospital. This large London psychiatric hospital has an admission rate of more than 1,700 patients a year and offers wide experience and training. The firm system is in operation and out-patient clinics in general hospitals in the area are staffed from the hospital. There are affiliations with a number of general and special hospitals. Time off for postgraduate study and analytic training may be arranged subject to the convenience of the hospital. Candidates are invited to visit the hospital by arrangement.

Application forms obtainable from, and returnable to, the Group Secretary, Friern Hospital, New Southgate, London N.11, within 14 days. (8803)

**QUEEN ELIZABETH II HOSPITAL**

Welwyn Garden City

**LOCUM TENENS REGISTRAR IN PSYCHIATRY**

required for new 100-bedded Psychiatric Wing in general hospital 25 general beds opening March, 1966. Hospital may be visited by direct appointment with Hospital Secretary, telephone Welwyn Garden 28111.

Applications, naming two referees, to Group Secretary, Mid-Herts Group Hospital Management Committee, St. Albans City Hospital, Normandy Road, St. Albans, Herts. (8594)

**ST. EDWARD'S HOSPITAL**

Cheddleton, Leek, N. Staffs (1,325 beds)

**REGISTRAR PSYCHIATRY**

Out-patient sessions at local general hospitals. Facilities for D.P.M. and assistance with travelling expenses in attending course at Birmingham. Single or married accommodation. Successful applicant required to interchange posts at the end of the first year with a Registrar at the City General Hospital, Stoke-on-Trent.

Application forms from Secretary, to be returned by March 5, 1966. Candidates may visit Hospital. (8596)

**SHEFFIELD REGIONAL HOSPITAL BOARD**

Saxondale Hospital, Rotherham-on-Trent, Notts

(878 beds)

**WHOLE-TIME REGISTRAR (Psychiatry)**

This modern hospital is conducted on the open ward principle and offers wide experience in all branches of psychiatry including out-patient work at General Hospitals. Free study facilities with travelling expenses for D.P.M. at Sheffield University. Previous experience in Psychiatry not essential, applications would be acceptable from candidates not sufficiently qualified for alternative S.H.O. appointment. Single accommodation or unfurnished house available. Appointment for one year in first instance.

Apply to Secretary, Sheffield Regional Hospital Board, Old Fulwood Road, Sheffield, by February 28, 1966, giving age, nationality, qualifications, present and previous appointments (with dates), naming three referees. (8595)

**SOUTH-EASTERN REGIONAL HOSPITAL BOARD, Scotland****REGISTRAR**

Psychological Medicine, Royal Hospital for Sick Children, Edinburgh.

During tenure of post opportunities for study and interchange of duty and training at other centres in the Region may be available under joint scheme of South-Eastern Regional Hospital Board and Department of Psychological Medicine of the University of Edinburgh. This post is suitable for alternative specialists either in paediatrics or in psychiatry who wish to acquire skill in child psychiatry.

Apply, by March 5, 1966, giving particulars of age, qualifications and previous experience, together with the names of two referees, to the Secretary, 11 Drumshugh Gardens, Edinburgh 3. (H.5194)

**SOUTH-WESTERN REGIONAL HOSPITAL BOARD****LOCUM REGISTRAR IN PSYCHIATRY**

Tone Vale Hospital, near Taunton

Applications are invited for the immediate appointment of a Locum Registrar in Psychiatry for duties at Tone Vale Hospital, near Taunton, for a period of probably two months until the permanent post is filled. The post is designated as non-residential but accommodation is available.

Applications, giving details of age, experience and qualifications, together with the names and addresses of two referees, should be sent to the Secretary of the Regional Hospital Board, 27 Tyndalls Park Road, Bristol 8. (H.5211)

**Psychiatry—contd.****SOUTH-WEST METROPOLITAN REGION  
HOSPITAL MANAGEMENT COMMITTEE**

**PSYCHIATRIC REGISTRAR**  
required. Previous psychiatric experience necessary. Residential accommodation available for single persons. Married accommodation may be available at a later date. The hospital deals with all types of psychiatric illness, experience may be gained in all modern physical occupational and psychotherapeutic methods. Attendance at P.S. chiatric Out-patient Clinics in London is obligatory. Facilities afforded for attending courses of instruction in London for the D.P.M.

Application forms obtainable from the Secretary, Herton Hospital, Epsom, Surrey, to whom they should be returned immediately. (8689)

**WESSEX REGIONAL HOSPITAL BOARD  
KNOWLE HOSPITAL,  
near FAREHAM, HANTS****REGISTRAR IN  
PSYCHIATRY**

Single accommodation or small furnished flat available.

The appointment is a training post under the Wessex Regional Scheme for Postgraduate Education in Psychiatry. As a part of the scheme, the Registrar will at the appropriate stage be released regularly for central tutorial classes for Parts I and II of the D.P.M. Tutorials are held at the University of Southampton, at the new Wessex Neurological Centre and at the Regional School of Psychiatry, which is situated at Knowle Hospital.

The hospital runs a modern Mental Health Centre in Southampton, and provides a comprehensive psychiatric service for the adults of a large and varied district. It is approved for the D.P.M., and has a good psychiatric library. Special arrangements are made for clinical supervision and teaching by the Consultant Staff; and regular medical meetings are held.

Candidates may visit the hospital by arrangement with the Physician Superintendent. Good general academic ability is valued just as much as previous psychiatric experience.

Forms of application, returnable by February 24, can be obtained from the Group Secretary, Knowle Hospital, Fareham, Hants. (Telephone Wickham 2271.) (8683)

**WESSEX REGIONAL HOSPITAL BOARD  
St. James' Hospital, Portsmouth****REGISTRAR IN PSYCHIATRY**

The hospital is recognized for the purpose of the D.P.M. and offers excellent experience in the treatment of both in-patients and out-patients in all branches of psychiatry. There is an E.C.G. Department and a Neurological Clinic is held once weekly by a Visiting Consultant.

The successful candidate will be expected to participate fully in the Wessex Regional Scheme for Postgraduate Education in Psychiatry and at the appropriate stage will be regularly released for the tutorial courses.

St. James' is pleasantly situated within the city of Portsmouth with easy access to the sea. Excellent single accommodation available.

Intending candidates may visit the hospital by arrangement with the Physician Superintendent.

Application forms may be obtained from the Group Secretary, St. James' Hospital, Portsmouth, and should be returned to him not later than March 5, 1966. (7742)

**LLANFRECCHA GRANGE HOSPITAL  
near Newport, Mon.  
(524 beds for Subnormality)****LOCUM JUNIOR HOSPITAL MEDICAL  
OFFICER**

required for a minimum period of three months. A furnished house is available for a family or single quarters, as desired. Post provides time for study. Apply, quoting two referees, to Group Secretary, 64 Cardiff Road, Newport, Mon. (8542)

**BEXLEY HOSPITAL MANAGEMENT COMMITTEE  
Dartford Hospital Management Committee****SENIOR HOUSE OFFICER IN PSYCHIATRY**

required. Single and possibly married accommodation available. Duties will be at the Psychiatric Unit, West Hill Hospital, Dartford, for six months and at Bexley Hospital for six months by interchange with a similar post. The hospitals are 17 and 14 miles respectively from London, and there are good travelling facilities.

The Psychiatric Unit has 51 In-patient beds, Day Hospital facilities, and Out-patient Clinics.

Bexley Hospital has over 1,900 beds dealing with all types of psychiatric illness. The post offers experience in modern physical, occupational and psychotherapeutic procedures and community care. Clinical Instructions, Tutorials in Psychology given and facilities exist for attending D.P.M. Courses. The post is recognized for D.P.M. Hospitals may be visited by arrangement.

Application, giving two referees, to Physician Superintendent, Bexley H.M.C., Bexley Hospital, Dartford Heath, Bexley, Kent, within 10 days. (8746)

**ST. NICHOLAS HOSPITAL  
MANAGEMENT COMMITTEE  
St. Nicholas Hospital, Gosforth, Newcastle  
upon Tyne 3****JUNIOR HOSPITAL MEDICAL OFFICER  
(Psychiatry) (Locum)**

Applications are invited for the above appointment, pending the introduction of a new grade, which will probably be Medical Assistant. The successful applicant will have the opportunity of applying for this appointment when available.

Regular clinical conferences, teaching and facilities for attending the D.P.M. course in Psychiatry are available.

Single or married accommodation can be provided.

Applications, with the names of two referees, to the Group Secretary. (H.5219)

**LEEDS (A) GROUP HOSPITAL  
MANAGEMENT COMMITTEE  
St. James' Hospital, Leeds 9**

Applications are invited for post of SENIOR HOUSE OFFICER in the Psychiatric Unit of the above general hospital. Experience in psychiatry not essential.

The Unit provides treatment for a wide range of psychiatric in-patients, day-patients and out-patients. It is recognized as affording suitable training for the D.P.M. examination and facilities will be provided for attendance at courses for this examination at the University of Leeds, with which the Unit is closely linked.

Applications, stating age, qualifications, experience, etc., together with the names of two referees, to be forwarded to the Group Secretary, St. James' Hospital, Leeds 9 as soon as possible. (8111)

**LITTLEMORE HOSPITAL  
Littlemore, Oxford****SENIOR HOUSE OFFICER**

required at this progressive mental hospital four miles from the centre of Oxford. The successful candidate will work initially as a member of a therapeutic community accepting a wide range of patients, including the majority of acute admissions and will gain experience of group methods in addition to standard physical treatments. Opportunities for attendance at out-patient clinics at the Radcliffe Infirmary and out-lying centres. Leave given to attend the courses for the D.P.M. at Oxford University and regular seminars and case conferences are held at the hospital. Single and married accommodation available in the hospital grounds (otherwise resident when on duty: one night in nine at present). It is hoped that candidates will want to visit the hospital before appointment.

Applications, giving names of two referees, to Group Secretary, Littlemore H.M.C., as soon as possible. (8694)

**NETHERNE HOSPITAL  
Coulson, Surrey**

**SENIOR HOUSE OFFICER (Psychiatric)** required immediately, good prospects of promotion, previous experience not necessary. Medical Team system operating: offering experience in all branches of adult psychiatry. Four out-patient clinics in general hospitals, a day hospital, psychiatric social club and very active in-patient rehabilitation unit. The hospital in open country is pleasantly situated, in easy reach of London and the coast. Facilities include an excellent library, psychological department, E.E.G. department, and an active teaching programme. Single accommodation available.

Applications, with names of two referees, or other information, to Secretary (Downland 52285).

**QUEEN ELIZABETH II HOSPITAL  
Welwyn Garden City, Herts****SENIOR HOUSE OFFICER IN  
PSYCHIATRY**

required for new 100-bedded Psychiatric Wing in general hospital (325 general beds) opening March, 1966. Previous experience an advantage, but not essential. Hospital may be visited by direct appointment with Hospital Secretary, telephone Welwyn Garden 28111.

Applications, naming two referees, to Group Secretary, Mid-Herts Group Hospital Management Committee, St. Albans City Hospital, Normandy Road, St. Albans, Herts. (7643)

**APPLICANTS ARE ADVISED NOT TO send original testimonials when replying to advertisements. Copies will serve the purpose quite as well, and in the event of their being lost or mislaid no inconvenience will ensue.**

**ST. BERNARD'S PSYCHIATRIC  
HOSPITAL  
Southall, Middlesex****SENIOR HOUSE OFFICER**

required, resident, in a new building. Facilities are afforded junior staff to become versed in all branches of psychiatry, including attendance at out-patient clinics.

Easy access to Central London. Facilities given for attendance at D.P.M. courses, enhanced by liaison with the National Hospital for Nervous Diseases.

N.H.S. salary and conditions. Applications, giving full details and copies of three recent testimonials, should be sent to the Physician Superintendent, St. Bernard's Hospital, Southall, Middlesex. (7404)

**UNITED BRISTOL HOSPITALS  
Bristol Royal Infirmary**

Applications are invited for the post of SENIOR HOUSE OFFICER IN PSYCHIATRY.

Duties will be with in-patients and out-patients in the Professor of Mental Health's Unit in the Teaching Hospital.

Application forms, to be returned not later than March 5, 1966, obtainable from the Secretary, Royal Infirmary, Bristol 2. (8701)

**RADIOLOGY****MANCHESTER REGIONAL HOSPITAL  
BOARD**

Whole-time or maximum part-time **CONSULTANT RADIOLOGIST**

to the Wigan and Leigh Group of Hospitals. The X-ray Departments in this Group are at the Royal Albert Edward Infirmary, Whalley Hospital and Billinge Hospital, Wigan; Leigh Infirmary; and Astley Hospital, Tyldesley, and the Consultants also serve Wrexington Hospital, near Wigan, etc. The duties of this appointment will be mainly at the Royal Albert Edward Infirmary, Wigan, and Billinge Hospital. Wide experience and higher qualifications essential: appointee to live in or near Wigan.

Application forms, and further particulars, from the Senior Administrative Medical Officer to the Board, Cheetwood Road, Manchester 8, to be returned by March 1, 1966. (8808)

**UNITED MANCHESTER HOSPITALS AND  
MANCHESTER REGIONAL HOSPITAL  
BOARD****CONSULTANT RADIOLOGIST**

Whole-time (or maximum part-time) with seven sessions in the Manchester Royal Infirmary and four sessions at Christie Hospital, Manchester 20. Wide experience in the specialty and higher qualification essential.

Applications, with the names of three referees, should be sent by March 12, 1966, to the Secretary to the Board of Governors, United Manchester Hospitals, Manchester 13, from whom further particulars may be obtained. (8520)

**WESTERN REGIONAL HOSPITAL  
BOARD**

Applications are invited for the following appointment:

**CONSULTANT RADIOLOGIST**

at Hirmvres and Associated Hospitals. The appointment will be whole-time or on the maximum part-time basis of nine notional half-days per week.

Applications, (6 copies), stating date of birth, qualifications, experience, present appointment, and the names of two referees, to reach the Secretary, Western Regional Hospital Board, 351 Sauchiehall Street, Glasgow G2, not later than thirty days after the publication of this advertisement. (H.5190)

**ST. MARY'S HOSPITAL, W.2****SENIOR REGISTRAR IN DIAGNOSTIC  
RADIOLOGY**

required with effect from a date to be arranged.

Applications, giving full details, together with the names and addresses of three referees, should reach the House Governor not later than March 5, 1966. (8785)

**THE BOARD OF GOVERNORS OF THE  
UNITED SHEFFIELD HOSPITALS  
and the  
SHEFFIELD REGIONAL HOSPITAL  
BOARD**

Reciprocal Training Scheme for Senior Registrars

**TWO WHOLE-TIME SENIOR  
REGISTRARS IN RADIOLOGY**

required, one with initial tenure at (a) Leicester Royal Infirmary (508 beds) and the other with initial tenure at

(b) City General Hospital, Sheffield (668 beds). Duties also at Barnsley.

Possession of the D.M.R.D., or other higher qualifications, essential. Appointments for one year in first instance and renewable thereafter annually. Incumbents will be transferred to the teaching hospitals for the second phase of the appointments in accordance with the arrangements under the Reciprocal Training Scheme. Renewal of appointments and transfer to the teaching hospitals will be subject to satisfactory work and progress. Further details and form of application from Senior Administrative Medical Officer, Sheffield Regional Hospital Board, Old Fulwood Road, Sheffield 10. Forms to be returned by February 28, 1966. (8164)

**UNITED LEEDS HOSPITALS AND LEEDS  
REGIONAL HOSPITAL BOARD**

Applications are invited for the post of SENIOR REGISTRAR IN RADIOLOGY.

This post is one of four in the Regional Training Scheme with duties initially at the Teaching Hospital.

Applications, stating age, qualifications, experience, and three names for reference, should be sent to the Postgraduate Department, General Infirmary, Leeds 1, as soon as possible. (8786)

**ROYAL NORTHERN HOSPITAL**

Holloway, N.7  
(North-West Metropolitan Regional Hospital Board)

Applications are invited for the appointment of

**REGISTRAR**

to the Department of Radiodiagnosis. Applicants should possess the D.M.R.D., or be sitting Part II D.M.R.D. in February, 1966.

Application forms, obtainable from Hospital Secretary, returnable by February 28. (8498)

**THE UNITED CAMBRIDGE HOSPITALS  
Addenbrooke's Hospital, Cambridge****REGISTRAR IN RADIOLOGY**

required from February 28 for one year in the first instance, renewable for a second. Non-resident. Applicants with D.M.R.D. Part I considered.

Applications, with full details of experience, and names of two referees, to House Governor, Trumpington Street, by February 23, 1966. (8112)

**RADIOTHERAPY****BOARD OF MANAGEMENT FOR  
GLASGOW ROYAL INFIRMARY  
AND ASSOCIATED HOSPITALS****REGISTRARS IN  
RADIOTHERAPY  
(two vacancies)**

Duties in a modern Radiotherapy Department incorporating a Linear Accelerator at Belvidere Hospital, London Road, Glasgow E.1. Apply, in writing, giving three names for reference, to the Secretary, Glasgow Royal Infirmary, 84 Castle Street, Glasgow C.4, not later than February 23, 1966. (8750)

**LIVERPOOL REGIONAL HOSPITAL  
BOARD**

Liverpool Regional Radiotherapy Service

Applications are invited for the post of REGISTRAR IN RADIOLOGY.

with duties at Latterbridge Hospital, West where linear accelerators are installed. Facilities for postgraduate studies are available. Preference will be given to candidates in possession of the D.M.R.T. or an equivalent qualification.

Application form and further information from Dr. R. Glyn Thomas, Senior Administrative Medical Officer, Liverpool Regional Hospital Board, 55 Castle Street, Liverpool 2. Applications to be returned not later than March 5, 1966.—Vincent Collinge, Secretary to the Board. (8742)

**REGIONAL RADIOLOGY CENTRE  
Cookridge Hospital, Leeds 16**

Applications are invited from registered medical practitioners for the post of

**SENIOR HOUSE OFFICER**

(now vacant). Previous experience in Radiotherapy desirable, but not essential. Training for Diploma in Radiotherapy available.

Applications, with two names for reference, to be forwarded to the Hospital Secretary, as soon as possible. (7604)

**RHEUMATOLOGY****OXFORD REGIONAL HOSPITAL BOARD**

Applications are invited for the post of

**SENIOR REGISTRAR IN  
RHEUMATISM AND PHYSICAL  
MEDICINE**

Oxford/Reading. The appointment will be shared between the Nuffield Orthopaedic Centre, Oxford (including the Unit for the severely Disabled), and the Department of Rheumatology and Physical Medicine, Royal Berkshire Hospital, Reading. Candidates should hold a higher qualification.

Applications (two copies), on forms obtainable from the Secretary, Joint Committee for Senior Registrars, Oxford Regional Hospital Board, Old Road, Headington, Oxford, should be returned to him by February 28, 1966, quoting reference 17/12/3/11A. (8113)

**SURGERY****MANCHESTER REGIONAL HOSPITAL  
BOARD**

A twelve months' appointment as

**SENIOR REGISTRAR**

is open to existing Senior Registrars or to foreign applicants with equivalent experience at the General Surgery, Wrightington Hospital, near Wigan. The appointment is suitable for candidates who may be able to obtain leave of absence from their present appointment in order to gain the special experience available at this Centre, including experience in all the routine operations of reconstructive hip surgery. The successful candidate will be expected to collaborate in a clinical or biomechanical research project.

Married or single accommodation is available at the hospital.

Application forms, from the Senior Administrative Medical Officer to the Board, Cheetwood Road, Manchester 8, to be returned by March 9, 1966. (8805)

**ST. THOMAS' HOSPITAL  
London S.E.1**

Applications are invited for the post of

**RESIDENT ASSISTANT SURGEON**

(Senior Registrar grade) for a period of one year in the first instance from April 1, 1966. Application forms, obtainable from the Clerk of the Governors, to be returned by February 28, 1966. (8793)

**Surgery—contd.****LEEDS REGIONAL HOSPITAL BOARD**

Applications invited for the appointment of **REGISTRAR IN GENERAL SURGERY** for duties mainly at Harrogate and District General Hospital (58 general surgical beds). Resident. Single accommodation and furnished three bedroomed house available on rental if required. Recognized for F.R.C.S. Vacant April 1, 1966.

Applications, stating age, qualifications and details of present and previous appointments (with dates), together with the names and addresses of three referees, to the Secretary, Joint Registrars Committee, Park Parade, Harrogate, by February 24, 1966. (8598)

**QUEEN MARY'S HOSPITAL  
Sidcup, Kent**

**LOCUM SURGICAL REGISTRAR** required from February 25 to March 11, 1966, inclusive.

Applicants in writing, with the names of two referees, to Group Secretary. (8772)

**SHEFFIELD REGIONAL HOSPITAL  
BOARD**

Grantham and Ketter General Hospital (159 beds)

**SECOND RESIDENT SURGICAL OFFICER** (Registrar grade) required as soon as possible. Duties in Orthopaedics, Gynaecology, E.N.T., and relief duties for R.S.O. Post offers wide variety of surgical experience. Additional allowance of £115 per annum payable.

Appointment for one year in first instance. Apply Secretary, Sheffield Regional Hospital Board, Old Fulwood Road, Sheffield 10, by February 28, giving age, nationality, qualifications, present and previous appointments (with dates), naming three referees. (8599)

**SOUTHLANDS HOSPITAL  
Shoreham-by-Sea (near Brighton), Sussex**

**LOCUM TENENS SURGICAL REGISTRAR** required from March 10 to April 10, inclusive. Duties mainly in general and genito-urinary surgery.

Written applications, giving names of two referees, to Hospital Secretary. (8008)

**THE UNITED SHEFFIELD HOSPITALS  
Royal Hospital/Children's Hospital**

Applications invited for **TWO ROTATING SURGICAL REGISTRARS**

required May 1 for the following scheme: six months General Surgery, six months Orthopaedics, six months Paediatrics, six months Plastic. Posts designed for Final F.R.C.S. training.

Applications, stating age, qualifications, present and previous appointments (with dates), naming three referees, to Chief Administrative Officer, United Sheffield Hospitals, West Street, Sheffield 1, by February 26. (8041)

**UNITED CAMBRIDGE HOSPITALS  
Addenbrookes Hospital**

**SURGICAL REGISTRAR** rotating, required on May 1. Rotation includes general surgery, urology, orthopaedics and accident surgery. It may be possible to extend the rotation to other specialties.

Apply, with full details of age, qualifications and experience (with dates), together with three names for reference, to the House Governor, Trumpington Street, Cambridge, by March 2. (8600)

**BOARD OF MANAGEMENT FOR  
DUMFRIES AND GALLOWAY  
HOSPITALS**

Dumfries and Galloway Royal Infirmary

**RESIDENT HOUSE OFFICER or SENIOR HOUSE OFFICER**

Grading according to experience, required for General Surgery for period ending July 31, 1966.

Applications to Secretary and Treasurer, Royal Infirmary, Dumfries. (H.5123)

**BURNLEY AND DISTRICT HOSPITAL  
MANAGEMENT COMMITTEE**

(42 beds, mainly surgical)

**LOCUM HOUSE SURGEON** (Senior Officer grade). This position offers good practical experience in surgery under Consultant supervision, with adequate time for reading for the Primary F.R.C.S. examination. Applicants should be either fully or temporarily registered. Good accommodation available. The work is almost wholly at the Hartley Hospital, but also includes some surgical work in the group. Post available immediately.

£23 7s. 6d. per week. Applications, with two references, to the Group Secretary, Burnley General Hospital, Lanes. (H.5124)

**GERMAN HOSPITAL  
London E.8 (General, 158 beds)**

**LOCUM SENIOR HOUSE OFFICER (Surgery)**

for period February 26 to March 9. Apply Hospital Secretary, above address. (8769)

**DARLINGTON DISTRICT HOSPITAL  
MANAGEMENT COMMITTEE**

Darlington Memorial Hospital (313 beds)

**SENIOR HOUSE OFFICER (Surgery)**

Applications are invited from male or female practitioners for a post vacant April 6, 1966. The post is recognized for the F.R.C.S.(Eng.). Salary in accordance with national scale. The post is tenable for six or twelve months. Married accommodation may be available.

Apply, with references, stating age and experience, to the undersigned forthwith. Canvassing will disqualify.—G. W. Bee' with Group Secretary. (8760)

**HEATHERWOOD HOSPITAL  
Ascot, Berks**

**LOCUM S.H.O. IN GENERAL SURGERY** required March 7 to May 3. Apply giving details to Secretary. (8166)

**KENT AND CANTERBURY HOSPITAL  
Canterbury, Kent (318 beds)**

**GENERAL SURGICAL AND UROLOGICAL SENIOR HOUSE OFFICER**

The above post, which is recognized for the F.R.C.S., will become vacant early in March. N.H.S. salary and conditions.

Applications, together with copies of two recent testimonials, to be addressed to the Hospital Secretary of the above hospital. (7848)

**LOUGHBOROUGH GENERAL HOSPITAL**

Applications are invited for the post of resident

**SENIOR HOUSE OFFICER IN SURGERY**

Post carries the additional allowance payable to junior staff in peripheral hospitals.

Applications, stating age, qualifications and experience, with copies of recent testimonials, to Group Secretary, Leicester No. 1 H.M.C., The Leicester Royal Infirmary, immediately. (8455)

**NEWBURY DISTRICT HOSPITAL  
Newbury, Berks**

**LOCUM SENIOR HOUSE OFFICER IN GENERAL SURGERY**

with some casualty for period March 7 to 27, inclusive. Applications, with names for reference, to Hospital Secretary. (8275)

**QUEEN MARY'S HOSPITAL FOR  
CHILDREN  
Carshalton, Surrey**

**RESIDENT HOUSE SURGEON**

(S.H.O.) required. Post available March 10, 1966. Acute and General Surgery and Orthopaedics. Recognized for D.C.H. Applications, stating age, qualifications and experience, with copies of three testimonials, to reach the Group Secretary not later than February 28. (8543)

**SEELY OAK HOSPITAL  
Birmingham 29**

**RESIDENT SENIOR HOUSE OFFICER IN TRAUMATIC SURGERY**

Post now vacant. Involves care of in-patients, and some casualty duties. Recognized under F.R.C.S. regulations as a casualty appointment. Apply, detailing qualifications, age, and experience, to the Chairman, Medical Staff Committee, with copies of three recent testimonials. (8211)

**SOUTH SHIELDS INGHAM INFIRMARY  
(165 beds)**

**TWO HOUSE OFFICERS OR SENIOR HOUSE OFFICERS (Surgery)**

according to experience. Required mid-February or March 24. Both posts recognized for F.R.C.S. and pre-registration. Clinic comprises three visiting Consultants, Registrar and two House Officers. Duties also at South Shields General Hospital (Acute Surgery). Married or single accommodation available. Applications to Hospital Secretary indicating date of vacancy for which applying and also giving date able to commence duty. (7806)

**STROUD GENERAL HOSPITAL  
Stroud, Glos**

**SENIOR HOUSE OFFICER (mainly Surgical)**

required early March. Favourable experience for those wishing to enter general practice. Peripheral allowance available. Applications, naming two referees, to the Hospital Secretary. (H.5220)

**TORQUAY DISTRICT HOSPITAL  
MANAGEMENT COMMITTEE**

Newton Abbot Hospital

**RESIDENT SENIOR HOUSE SURGEON** male or female, required mid-February, to act as Casualty Officer. Post suitable for those studying for higher qualifications. Married quarters available.

Applications (quoting Ref. 364/31), stating age, nationality, qualifications, with copy testimonials, to Group Secretary, Torbay Hospital, Torquay. (6765)

**WORDSLEY HOSPITAL  
Near Stourbridge (461 beds)**

**SENIOR HOUSE OFFICER (Surgery)**

Post vacant March 19, 1966, and recognized for F.R.C.S. Apply, giving the names of two referees, to the Group Secretary, The Guest Hospital, Dudley, Worcs. (H.5173)

**YORK "A" HOSPITAL MANAGEMENT  
COMMITTEE**

County Hospital, Monkgate, York

**LOCUM TENENS S.H.O. GENERAL SURGERY**

required from March 19 to April 2, 1966. Applications, stating age, experience, qualifications, and the names of two referees, to the Hospital Secretary. (8499)

**ABERYSTWYTH GENERAL HOSPITAL**

**POST OF HOUSE SURGEON**

Post-registration House Surgeon required for the above post. Applications should be made to the Hospital Secretary, General Hospital, Aberyystwyth, giving full details of training, names and addresses of two referees. Married accommodation available. (H.5202)

**BIRKENHEAD HOSPITAL  
MANAGEMENT COMMITTEE**

General Hospital, Park Road North, Birkenhead

**HOUSE SURGEON**

required for general surgical and orthopaedic duties. Post approved for F.R.C.S. examination and pre-registration purposes and is tenable for six months from March 1, 1966. Apply Group Secretary, St. James' Hospital, Tanglemachan Road, Birkenhead, stating age, qualifications, experience, with copies of two recent testimonials. (8400)

**BOLINGBROKE HOSPITAL  
Wandsworth Common, S.W.11**

**LOCUM HOUSE SURGEON**

required from February 27 to March 12, 1966. Apply Secretary, with copies of two recent testimonials. (8500)

**BURNLEY AND DISTRICT HOSPITAL  
MANAGEMENT COMMITTEE**

**HOUSE SURGEON**

Hartley Hospital, Colne, Lanes 42 beds, mainly surgical. This post offers good practical experience in surgery under Consultant supervision, with adequate time for reading for the Primary F.R.C.S. examination. Applicants should be either fully or temporarily registered. Good accommodation available. The work is almost wholly at the Hartley Hospital, but also includes some surgical work in the group. Post available immediately. Applications, with two references, to the Group Secretary, Burnley General Hospital, Lanes. (H.5125)

**COVENTRY AND WARWICKSHIRE  
HOSPITAL**

Coventry (416 beds)

**PRE-REGISTRATION HOUSE OFFICER IN GENERAL SURGERY**

Resident. Vacant March 1. Applications to Hospital Secretary. (8117)

**EASTBOURNE, PRINCESS ALICE  
HOSPITAL (112 beds)**

Applications are invited for the pre-registration post of

**HOUSE SURGEON**

for General Surgery in a busy, well-equipped hospital. Staff of J.H.M.O. and three House Officers. Post recognized by Royal College of Surgeons and attracts a peripheral allowance of £85 per annum. Married accommodation may be available. Applications, stating age, nationality, qualifications and experience, with copies of two recent testimonials, to the Group Secretary, 29 Bedfordwell Road, Eastbourne. (8212)

**GLOUCESTERSHIRE ROYAL HOSPITAL  
Southgate Street, Gloucester**

**HOUSE SURGEON**

required immediately. Excellent general surgical experience. Recognized for pre-registration service and the F.R.C.S. Applications, naming two referees, to the Hospital Secretary. (H.5215)

**HERTS AND ESSEX GENERAL  
HOSPITAL**

Bishop's Stortford, Herts (397 beds)

**HOUSE OFFICER (THIRD POST) SURGICAL**

Appointment to commence February 18, 1966. Post recognized for F.R.C.S. Applications, stating age, nationality, qualifications and experience, with copies of two recent testimonials, or names of two referees, to the Hospital Secretary. (8544)

**IPSWICH AND EAST SUFFOLK  
HOSPITAL**

Anglesea Road Wing, Ipswich, Suffolk (351 beds)

Applications are invited for the post of

**HOUSE SURGEON**

to a general Consultant Surgeon. Post vacant early April, 1966. Recognized for pre-registration and F.R.C.S. examinations. Excellent library facilities available.

Applications, with copies of recent testimonials, to Hospital Secretary. (8457)

**KILMARNOCK INFIRMARY  
Ayrshire (147 beds)**

**HOUSE OFFICER (Surgical)**

required. Post offers wide experience under Consultant supervision. National terms. Apply immediately, to Deputy Area Medical Superintendent, 1 Hill Street, Kilmarnock. (H.5182)

**LISTER HOSPITAL  
Hitchin, Herts**

**RESIDENT HOUSE SURGEON**

required. Post vacant March 7, 1966. Recognized under Fellowship regulations and can be pre-registered.

Applications, stating age, nationality, qualifications and experience, together with copies of three recent testimonials, to be sent to the Medical Administrator, Lister Hospital, Hitchin. (8485)

**MEDWAY AND GRAVESEND HOSPITAL  
MANAGEMENT COMMITTEE**

All Saints' Hospital, Chatham, Kent

and Medway Hospital, Gillingham, Kent

**TWO HOUSE SURGEONS**

required for post vacant March 13, 1966. Both posts recognized for pre-registration, one for F.R.C.S. Salary £770 to £940 according to experience, less charge for residence.

Please apply to Hospital Secretary, All Saints' Hospital, stating age, qualifications, experience, nationality, and names of two referees, and if applicable, which post preferred. (8394)

**NORTHAMPTON GENERAL HOSPITAL  
(577 beds)**

**HOUSE OFFICER IN GENERAL SURGERY**

required on April 1. Pre- or post-registration. Recognized for F.R.C.S. Accommodation for married staff may be available.

Applications, with copies of two testimonials, as soon as possible, to S. G. Hill, Superintendent. (8458)

**NORTH HERTS HOSPITAL  
Hitchin**

**HOUSE SURGEON**

required. Post vacant February 21, 1966. Recognized under Fellowship regulations and can be pre-registration.

Applications, stating age, nationality, qualifications and experience, together with copies of two recent testimonials, to be sent to the Medical Administrator, Lister Hospital, Hitchin. (8459)

**NORTH MIDDLESEX HOSPITAL  
Edmonton, N.18**

**RESIDENT HOUSE SURGEON**

fully registered or pre-registered, required April 1, 1966, for a period of six months. The post, which is recognized for F.R.C.S., is general surgery and urology.

Applications, stating age, nationality, qualifications and experience, with copies of recent testimonials, to the Secretary of the Hospital by March 2, 1966. (8712)

**NORTH WIRRAL HOSPITAL  
MANAGEMENT COMMITTEE**

Victoria Central Hospital Surgical Unit, Liscard Road, Wallasey, Cheshire

Applications are invited for the following appointment for a period of six months from March 1, 1966:

**HOUSE SURGEON**

Pre-registration post approved by the Royal College of Surgeons as training post for F.R.C.S. Salary £770, £855, £940, according to experience, less £175, £180, £190 per annum for board, lodging, etc. Terms and conditions of service are in accordance with regulations of the Ministry of Health.

Applications, giving details of age, nationality, qualifications, and experience, together with names and addresses of three persons for reference, to Administrative Officer. (3661)

**ORMSKIRK AND DISTRICT GENERAL  
HOSPITAL**

Wigan Road, Ormskirk, Lanes (459 beds)

**HOUSE SURGEON**

The above resident post becomes available from March 1, 1966, is tenable for six months, and recognized for pre-registration and F.R.C.S. examination. The post is open to registered practitioner.

Applications, stating age, nationality, date of qualification and experience (if any), with two names for reference, to be sent to the Group Secretary at the above address. (8708)

**PORTSMOUTH GROUP HOSPITAL  
MANAGEMENT COMMITTEE**

Royal Portsmouth Hospital (239 beds)

**HOUSE SURGEON**

One post vacant now. Applications, stating age, experience and qualifications, together with the names of two referees, should be forwarded as soon as possible.—K. G. Dryden, Group Secretary, Saint Mary's Hospital, Milton Road, Portsmouth. (8460)

**QUEEN MARY'S HOSPITAL FOR THE  
EAST END  
Stratford, E.15**

**HOUSE SURGEON**

(pre-registration) required for six months commencing March 28, 1966. Post recognized for F.R.C.S.

Applications, with copies of recent testimonials, to Hospital Secretary as soon as possible. (8729)

**JOURNAL OF CLINICAL PATHOLOGY**

*Original and specially commissioned articles on each branch of pathology, with prominence given to its clinical application. Technical methods, notes on new or improved apparatus, book reviews.*

Annual Subscription (six issues a year), Inland £4 4s.; Overseas £4 15s. (U.S.A. \$13.50).

Order from: The Subscription Manager, British Medical Journal.



## Surgery—contd.

**RONKSWOOD HOSPITAL**  
Worcester (331 beds)  
**HOUSE SURGEON**  
pre-registration or otherwise, required for general surgical post with some urology for a vacancy arising at the end of February. This appointment offers wide and varied experience. Post recognized for F.R.C.S. Applications to Hospital Secretary. (8384)

**ST. ALBANS CITY HOSPITAL**  
St. Albans, Herts

**LOCUM TENENS HOUSE SURGEON**  
(House Officer grade) required from February 28 to March 15, 1966, inclusive. Applications, naming two referees, to Group Secretary, Mid-Herts Group Hospital Management Committee, St. Albans City Hospital, Normandy Road, St. Albans, Herts. (7298)

**SALISBURY GROUP HOSPITAL**  
MANAGEMENT COMMITTEE  
Salisbury General Hospital

Applications are invited for the appointment of

**RESIDENT HOUSE SURGEON**  
for a period of six months from March 27, 1966. Post open to pre-registration candidates. Apply, enclosing copies of two recent testimonials, to Hospital Secretary, General Infirmary, Salisbury. (8545)

**SOUTHLANDS HOSPITAL**  
Shoreham-by-Sea (near Brighton), Sussex

**HOUSE SURGEON**  
required March 1, open to pre- or post-registration candidates. Written applications, giving names of two referees, to Hospital Secretary immediately. (6460)

**THE QUEEN VICTORIA HOSPITAL**  
East Grin lead, Sussex

**RESIDENT HOUSE SURGEON**  
required for general side of hospital (52 beds). Vacant March 18, 1966. The appointment, for six months in the first instance, is recognized for the F.R.C.S. examination and as a pre-registration post. House Officer salary and conditions. Applications, stating age, experience, and two referees, to Hospital Secretary. (7846)

**WHARNCLIFFE HOSPITAL**  
Sheffield 6

**HOUSE SURGEON**  
required (pre-registration post). Single accommodation available. Applications, with names of two referees, to the Group Secretary. (H.5174)

**WORTHING HOSPITAL**  
Lyndhurst Road, Worthing

**HOUSE SURGEON**  
(pre-registered or post-registered) required immediately. Applications, stating age, qualifications and nationality, together with copies of two recent testimonials, to Hospital Secretary. (8521)

## THORACIC SURGERY

**SHEFFIELD REGIONAL HOSPITAL**  
BOARD  
Nottingham City Hospital (746 beds)  
(Recognized for F.R.C.S.)  
**WHOLE-TIME RESIDENT OR NON-RESIDENT REGISTRAR**  
(Thoracic Surgery)  
Single accommodation available. Thoracic Unit at City Hospital undertakes non-T.B. and cardiopulmonary cases; T.B. surgery undertaken at modern unit in nearby hospital; appointee encouraged to attend. Previous Thoracic Surgical experience desirable. Appointment for one year in first instance. Apply to Secretary, Sheffield Regional Hospital Board, Old Fulwood Road, Sheffield, by February 28, 1966, giving age, nationality, qualifications, present and previous appointments (with dates), naming three referees. (8601)

**THE UNITED OXFORD HOSPITALS**

**APPOINTMENT OF REGISTRAR**  
in the Department of Thoracic Surgery,  
Churchill Hospital, Oxford

This appointment will become vacant in March, 1966. The unit has 20 beds at the Churchill Hospital with two Consultants in attendance and undertakes all major thoracic-abdominal and cardiovascular surgery other than open heart surgery. The holding of a Fellowship in Surgery would be a recommendation but is not essential as the post allows time and facilities are available for study. This post carries the opportunity to rotate in six months' time as a Registrar in the Nuffield Department of Surgery at the Radcliffe Infirmary, Oxford, under Professor P. R. Allison. Applications, on forms obtainable from the Administrator, Radcliffe Infirmary, Oxford, should be returned to him not later than March 5, 1966. (8603)

**HAWKMOOR CHEST HOSPITAL**  
Bovey Tracey, South Devon (206 beds)  
(Exeter and Mid-Devon Hospitals Management Committee)

Applications are invited for the post of **SENIOR HOUSE OFFICER** to the Thoracic Surgery Unit, providing experience in Pulmonary, Oesophageal and Cardiac Surgery. Single accommodation available. Post vacant February 1, 1966. Apply, stating age, qualifications, experience, and naming two referees, to the Hospital Secretary. (4403)

**ST. HELIER HOSPITAL**  
Carshalton, Surrey

**HOUSE SURGEON**  
to Thoracic Unit

(S.H.O. grade). Resident or non-resident. Recognized for F.R.C.S. Apply, stating age, qualifications, etc., with names and addresses of two referees, to the Secretary. (8602)

## UROLOGY

**UNITED LEEDS HOSPITALS/LEEDS REGIONAL HOSPITAL BOARD**  
**CONSULTANT IN UROLOGY**  
(Maximum part-time)

This is a new appointment with one session for Teaching and Research at the Teaching Hospital, and the balance of sessions at St. James's Hospital, Leeds. Application forms obtainable from the Secretary, Leeds Regional Hospital Board, Park Parade, Harrogate, to whom they should be returned by March 22, 1966. (8119)

**MANCHESTER REGIONAL HOSPITAL BOARD**  
Preston and Chorley Hospital Management Committee

**PRESTON ROYAL INFIRMARY (413 beds)**

**REGISTRAR IN UROLOGY**  
required. F.R.C.S. desirable.

Application forms may be obtained from the Group Secretary, Royal Infirmary, Preston, Lancs. (8170)

**OLDCHURCH HOSPITAL**  
Romford, Essex (651 beds)

**LOCUM SURGICAL REGISTRAR**  
(male) in the Urology and General Surgical Unit from February 28 to May 1, 1966.

Resident or non-resident. Any further details 'phone Romford 46090, extension 3. Applications, quoting ref. 23/193, to the Group Secretary, Romford H.M.C., at the hospital. (8522)

## PUBLIC HEALTH

**BUCKINGHAMSHIRE COUNTY COUNCIL**

**PRINCIPAL MEDICAL OFFICER**

Applications are invited from registered medical practitioners with a Diploma in Public Health or Ps. biological Medicine and experience in the administrative work of a local health authority, for appointment as Principal Medical Officer with special responsibility for the mental health service. Opportunity to participate in the administration of other branches of the work of the department, which embraces both health and welfare will be given. Salary within the scale £2,515 by £85 (4) by £100 (4) to £3,255 per annum, commencing according to qualifications and experience, together with travelling and subsistence allowance on the Council's scale. Removal allowance of up to £100 and housing allowance of £2 per week pending removal payable in appropriate cases. Further particulars and form of application, obtainable from the County Medical Officer, County Offices, Aylesbury, Bucks, to whom completed applications must be submitted by March 9, 1966. (8546)

**CHESHIRE COUNTY COUNCIL**  
Health Department

**ASSISTANT COUNTY MEDICAL OFFICER**

Applications are invited from registered medical practitioners for two posts of full-time Assistant County Medical Officer, one for work in South Cheshire and one for work in Frodsham, Kingsley, Weaverham, Runcorn. The work will consist of attendance at child welfare centres, school medical inspection, and such work, including vaccinations and immunizations, as may be required by the County Medical Officer. Experience in the ascertainment of handicapped children will be an advantage. Salary scale £1,515 to £2,130 per annum, with car and subsistence allowance according to county scale. Previous experience will be taken into consideration. Application forms obtainable from the undersigned, should be returned to the address below, not later than March 5, 1966.—Arnold Brown, County Medical Officer, Pepper House, Pepper Row, Chester. (8501)

**CITY AND COUNTY OF NORWICH**

**SENIOR POST**

This post is a clinical one with administrative duties. The duties are those of an **ASSISTANT MEDICAL OFFICER OF HEALTH** plus administrative responsibilities in the School Health, Home Nursing and Home Help Services.

Applications are invited from experienced registered medical practitioners, preferably with some postgraduate qualification, e.g., D.P.H. or D.C.H. Salary scale £1,515 to £2,130 per annum, plus £500 per annum "Essential User" car allowance. Five-day week. Flat available. Reimbursement of removal expenses considered. Particulars, apply to the Medical Officer of Health, 68 St. Giles' Street, Norwich, Norfolk, Nor 22E. (H.5221)

**CITY OF NOTTINGHAM EDUCATION COMMITTEE**

**SCHOOL HEALTH SERVICE**

**SCHOOL MEDICAL OFFICER**

required. Salary within Whitley Council's scale £1,515 to £2,130, commencing point dependent upon previous professional experience and qualifications. Superannuation scheme. Assisted house purchase scheme. Application forms from Principal School Medical Officer, 28 Chaucer Street, Nottingham—W. J. Jackson, Director of Education, Exchange Buildings, Nottingham. (8523)

**COUNTY BOROUGH OF NORTHAMPTON**

**SENIOR ASSISTANT MEDICAL OFFICER**

Salary scale: £1,715 by £75 (5) by £80 (3) to £2,330. Duties mainly in connection with maternal and child welfare. Particulars and application form from Medical Officer of Health, Newilton House, Dergate, Northampton.—C. E. Vivian Rowe, Town Clerk. (8066)

**COUNTY OF LINCOLN—PARTS OF LINDSEY**

**ASSISTANT COUNTY MEDICAL OFFICER AND MEDICAL OFFICER OF HEALTH FOR THE MARKET RASEN URBAN DISTRICT AND CAISTOR RURAL DISTRICT**

Applications are invited from registered medical practitioners with experience in public health work and holding a Diploma in Public Health for above whole-time mixed appointment.

Salary scale, which is in accordance with recommendations of Medical Whitley Council Committee C as adopted by the County Council and the County District Councils will commence at £972 per annum rising by eight varying annual increments to a maximum of £2,561 per annum, and the officer appointed will be placed on the appropriate step of the scale having regard to his experience.

Appointment will be subject to the Local Government Superannuation Acts, 1937 and 1953.

Assistance with removal expenses. Lodging allowance in certain circumstances.

Form of application and further particulars obtainable from the Clerk of the County Council, County Offices, Lincoln, to whom completed applications must be returned not later than March 8, 1966. (8759)

**RE-ADVERTISEMENT**  
**COUNTY OF NORFOLK**

**ASSISTANT COUNTY MEDICAL OFFICER AND DISTRICT MEDICAL OFFICER OF HEALTH**

The Norfolk County Council and the County District Councils concerned invite applications from registered medical practitioners holding the Diploma in Public Health for the whole-time appointment of Assistant County Medical Officer, and as District Medical Officer of Health for Area No. 8 comprising Docketing and Walsingham Rural Districts and Hunstanton and Wells-next-the-Sea Urban Districts with a total population of approximately 44,000. The person appointed will be employed for 13/22nds of his time as Assistant County Medical Officer and for 9/22nds as District Medical Officer of Health. He will act as an Assistant County Medical Officer under the direction of the County Medical Officer and as District Medical Officer of Health he will be subject to the instructions of the County District Councils respectively concerned. The combined salary scale will be £2,359 rising to a maximum of £2,860 per annum. Travelling and subsistence expenses will be paid in accordance with the County Council's scales.

Application forms, together with further particulars of the appointment, can be obtained from the County Medical Officer, 29 Thorpe Road, Norwich, NOR 01T, to whom completed applications should be returned not later than February 28. (8423)

**GLAMORGAN COUNTY COUNCIL**

Applications are invited from registered medical practitioners for the appointment of the following medical staff

**ASSISTANT MEDICAL OFFICERS**

in the West Glamorgan Health Division and the Rhondda Borough.

Salary scale in accordance with the Medical Whitley Council, viz., £1,515 to £2,130 per annum, with increments awarded for qualifications and experience. Scheme of leave to study for Diploma in Public Health.

Application form to be returned by March 7, and further particulars obtainable from County Medical Officer, County Hall, Cardiff.—Richard John, Clerk of the County Council. (8733)

**KINGSTON UPON HULL**

**SENIOR MEDICAL OFFICER**

Applications are invited from medical practitioners of either sex for the above-named appointment, the duties of which are mainly in connection with maternity and child welfare, infectious diseases and general administration within the Health Department, and the medical inspection of aliens and Commonwealth immigrants under the Hull and Goole Port Health Authority.

Applicants must be holders of a Diploma in Public Health and the possession of additional degrees, etc., will be considered an advantage. Salary scale £2,090 by £85 (9)—£2,855 per annum. An "essential" user car allowance will be paid and assistance with removal expenses will be considered.

Particulars of the appointment and forms of application may be obtained from the Medical Officer of Health, Guildhall, Kingston upon Hull, to whom completed application forms should be returned, not later than February 28, 1966. (7771)

**LONDON BOROUGH OF HILLINGDON**

**ASSISTANT MEDICAL OFFICER**  
(male or female)

Required by the Health and Welfare Department. Duties concerned with supervision of health of mothers and young children and the School Health Service. Diploma in Public Health or Child Health desirable. Previous Local Authority experience an advantage.

Salary within scale £1,515 to £2,130 per annum according to experience.

Application forms from Establishment Officer, Manor House, Church Road, Hayes, Middx. to be returned by March 2, 1966. Quote ref. HW/41/11.—George Hooper, Town Clerk. (8547)

**NORTHUMBERLAND COUNTY COUNCIL**

Applications are invited for the post of **SCHOOL MEDICAL OFFICER**

Salary scale £1,515 to £2,130 per annum. Previous experience may be taken into consideration in determining the commencing salary. Travelling expenses and subsistence allowances in accordance with the Council's scale will be paid. The post is superannuable and the successful candidate may be required to pass a medical examination.

Facilities are available for part-time D.P.H. course with a modified salary scale.

Forms of application, obtainable from the Principal School Medical Officer, County Hall, Newcastle upon Tyne 1, should be returned by March 5, 1966. (H.5176)

## PUBLIC HEALTH

## BEDFORDSHIRE COUNTY COUNCIL

**APPOINTMENT OF**  
**DEPUTY COUNTY MEDICAL OFFICER**  
**AND**  
**DEPUTY PRINCIPAL SCHOOL MEDICAL OFFICER**

Applications are invited for this whole-time appointment from medical practitioners with experience in administration preferably in a County Health Department. Salary Scale £2,810 to £3,190.

Application forms and further particulars from the Establishment Officer, Shire Hall, Bedford. Please quote JMB 2. Closing date February 28. (8042)

## LONDON BOROUGH OF MERTON

## ASSISTANT MEDICAL OFFICER OF HEALTH

Applications are invited from male registered medical practitioners, preferably holding a Diploma in Public Health, for appointment as Assistant Medical Officer of Health and School Medical Officer with this Borough. The post offers opportunity for clinical work in all the aspects of the Health and School Health Services in congenial surroundings.

The scale of salary will be that laid down by Committee "C" of the Medical Whitley Council—i.e., £1,515 to £2,130 and recognition will be given, in fixing the commencing salary, to any previous experience. Assisted training scheme in operation to applicants not in possession of D.P.H.

Forms of application may be had from the Medical Officer of Health, Vestry Hall, Mitcham, Surrey, and when completed, should be returned as soon as possible.

**SYDNEY ASTIN,**  
Town Clerk  
(H.5175)

# Every Winter **PENBRITIN** brings renewed hope to the Chronic Bronchitic...



## ...whatever the severity of the condition

One Penbritin capsule four times a day for a week or more brings an excellent response in the majority of patients, reducing the volume of sputum and the severity of exacerbations. When other antibiotics fail, four Penbritin capsules four times a day for a week or more usually provide effective treatment for advanced bronchitic patients, including those with extensive bronchiectasis. Used in this way, Penbritin is also successful in clearing the sputum of those winter-long purulent cases which would otherwise require continuous antibiotic cover. Early relapse is uncommon and many patients remain free from further infection for as long as two to three months after treatment.

Supporting references are available on request

The black and red capsule contains 250mg. ampicillin B.P.



PENBRITIN (regd.) is a product of British research at  
**Beecham Research Laboratories**  
Brentford, England. Telephone: ISLeworth 4111

## The "Battle of Britain" that's still being fought

The presence of winter once again underlines the disturbing fact that 15-20,000 people with respiratory symptoms will die during the next 6 months. The unceasing war against diseases of the bronchitis-asthma-emphysema group has plainly not yet been won.

About 30,000 deaths occur annually in Britain from bronchitis alone and the number shows no sign of decreasing. Deaths attributable to chronic bronchitis amount to nearly 10% of all deaths of men aged 45-64—more than from any other respiratory disease.

In another category—but none the less important—is the fact that bronchitis currently accounts for more working days off than any other illness.

### Into combat—with tetracycline

In the treatment of chronic bronchitis, current opinion advocates the employment of a drug capable of suppressing both the *Pneumococcus* and the *Haemophilus influenzae*. The one capable of doing this with safety is tetracycline. 1.

### The most effective weapon— demethylchlortetracycline Lederle

The modern tetracycline—Ledermycin demethylchlortetracycline Lederle—has been shown to provide higher and more sustained antibacterial activity levels in the serum than other tetracyclines. Broad-spectrum coverage persists up to 48 hours after the final dose—a safeguard against stopping treatment too early. "Most clinicians are agreed that tetracycline is preferable to the oxy- and chlor- derivatives . . . demethylchlortetracycline may possibly become the treatment of choice." 2.

### References

- 1 Edinburgh: E. & S. Livingstone Ltd., (1964) *Some Aspects of Chronic Bronchitis*, 62.
- 2 Editorial (1963), *Brit. Med. J.*, 2, 1004.



# LEDERMYCIN<sup>†</sup> 300 mg.

Demethylchlortetracycline Lederle

## in chronic bronchitis

**Dosage** The basic adult dosage is 600 mg. per day, to be given as one 300 mg. tablet b.i.d.

<sup>†</sup> regd. trademark



For full information please write to  
**Lederle Laboratories** a division of Cyanamid of Great Britain Ltd Bush House London WC2

# Dieting for arterial disease. The case for corn oil:

There are grounds for believing that solid animal fat in the diet contributes to high serum cholesterol levels and so the danger of arterial disease and coronary heart disease.

From this suspicion corn oil is entirely free. Indeed studies both in this country and in the U.S.A. indicate that the use of corn oil combined with a low animal fat diet actually reduces high serum cholesterol levels.

An article in the *British Medical Journal*\* said: 'It is concluded that corn oil, together with a diet low in animal fat, is feasible as a long-term measure for the lowering of serum cholesterol, being safe, acceptable to the great majority of patients, and having virtually no clinical contra-indications'.

The oil used in the study, corn oil, linoleic acid content 56%—was added to diets of 1,630 and 2,080 calories, and comprised 41.5% of the total fat in the former, 40% in the latter. The quantity of oil added to each diet was 57 grams, just four tablespoonfuls of corn oil a day.

Mazola Pure Corn Oil which any patient can obtain from almost any chemist or grocer has a fatty-acid composition (56.2% linoleic) identical to that of the oil used in this experiment. Many patients are already familiar with it and use it in preference to any other cooking medium.

## Mazola Pure Corn Oil

Fatty Acids (% of total acids)	
Myristic	0.2
Palmitic	9.9
Stearic	2.9
Satd. above C18	0.2
Hexadecenoic	0.5
Oleic	30.1
Linoleic	56.2
Linolenic	0

\* *Brit. Med. J.* (1963)2, 1366.

some create  
tetracycline...  
others imitate it

the difference is  
**ACHROMYCIN<sup>†</sup>**

<sup>†</sup> Regd Trademark

Tetracycline Lederle

Today, more than 10 years after its introduction by Lederle, ACHROMYCIN tetracycline is not only the world's most popular broad-spectrum antibiotic, but also the most imitated. Not only are there dozens of names for tetracycline today, but many tetracyclines are practically nameless. What better reason for so many physicians today to trust and prescribe tetracycline only as ACHROMYCIN.



For full information, please write to :

LEDERLE LABORATORIES

a division of Cyanamid of Great Britain Ltd Bush House Aldwych London WC2

**Public Health—contd.****OXFORDSHIRE COUNTY COUNCIL**  
Health and Welfare Department

**SENIOR MEDICAL OFFICER**  
Applications are invited for the above post. The person appointed will work under the direction of the County Medical Officer of Health. The duties will be specially concerned with the Maternity and Child Welfare services throughout the county, but work in other branches of the health services will be included. Preference will be given to candidates with the D.P.H.

Salary within the scale £2,090 to £2,855 per annum, commencing according to qualifications and experience. Travelling and subsistence allowance will be paid on the Council's scale. Assistance with removal expenses and separation allowance in appropriate cases.

Further particulars and forms of application obtainable from the County Medical Officer, Health Department, 103 Banbury Road, Oxford, to whom completed application forms must be submitted by March 5, 1966.—Gerald Gale Burditt, Clerk of the Council. (8120)

**AMENDED ADVERTISEMENT**  
**URBAN DISTRICT OF WEST MERSEA**  
**AND WIVENHOE**  
**RURAL DISTRICT OF LEXDEN AND**  
**WINTREE**  
**COUNTY OF ESSEX****APPOINTMENT OF MEDICAL OFFICER**  
**OF HEALTH AND ASSISTANT COUNTY**  
**MEDICAL OFFICER OF HEALTH**

Applications invited for the above-mentioned posts which together constitute a whole-time appointment (60 per cent County Council, 40 per cent District Councils). Applicants must possess a Diploma in Public Health.

District Council salary: £1,046 rising to £1,190  
County Council salary: £1,060 10s rising to £1,491

Application for advance for house purchase will be considered. Assistance may be given towards removal expenses.

Other terms and conditions of appointment will be in accordance with the recommendations of the Medical Whitley Council. The appointment is subject to medical examination and to relevant Standing Orders of employing Authorities.

Application form from Clerk of the County Council, County Hall, Chelmsford, returnable by February 28, 1966. (8667)

**ADMINISTRATIVE****SOUTH-EASTERN REGIONAL HOSPITAL**  
**BOARD, Scotland****ADMINISTRATIVE MEDICAL OFFICERS**

Applications are invited from registered medical practitioners for appointment in the Medical Officer grade to the administrative staff of the Regional Hospital Board at a salary scale of £2,085 per annum, at age 33, rising by annual increments to £2,475 per annum.

There are three vacancies:  
(a) Medical Officer attached to the Regional Board's Headquarters in Edinburgh. The person appointed will be required to undertake duties and previous experience of the Senior Administrative Medical Officer; these duties will be concerned with the medical administration and planning of the hospital and specialist services.

(b) (i) Deputy Medical Superintendent to the East and West Fife Hospitals Board of Management. (Based on Kirkcaldy); and  
(ii) Deputy Medical Superintendent to the East Lothian Hospitals Board of Management. (Based on Haddington.) The persons appointed will work under the supervision of the Medical Superintendent of the Group/s concerned and assist in the medical administration of the hospital and specialist services. They will also be required to undertake such duties on behalf of the Regional Board as may be allocated.

Previous medical administrative experience is not essential. Applications, giving particulars of age, qualifications and previous experience, together with the names and addresses of three referees, should be sent to the Secretary, 11 Drumsheugh Gardens, Edinburgh 3, by March 5, 1966. (H.5195)

**SOUTH-EAST METROPOLITAN**  
**REGIONAL HOSPITAL BOARD****MEDICAL ADMINISTRATOR**

Applications are invited for an Assistant to the Senior Administrative Medical Officer in the grade of Assistant Senior Medical Officer (£2,475 to £3,090) or Principal Assistant Senior Medical Officer (£2,690 to £3,420); or, if a trainee is appointed, in the grade of Medical Officer (salary according to age) for a limited tenure leading to promotion. Full details, obtainable from the Senior Administrative Medical Officer at 40 Eastbourne Terrace, London W.2, with application forms, returnable by March 14, (8548)

**IMPORTANT.** Applicants should read the revised **NOTICE** at the top of page xxxix

**GOVERNMENTAL****MEDICAL OFFICERS**  
**(RESEARCH)****MINISTRY OF DEFENCE**  
**(ARMY DEPARTMENT)**

**TWO** pensionable posts at Chemical Defence Experimental Establishment, Porton Down, Salisbury, Wilts, for registered medical practitioners (men or women) aged at least 28.

**DUTIES:** Post (a) **PHYSIOLOGIST**—control of a section of the Establishment's medical and physiological research; design of experiments; supervising and carrying out tests on the physiology of work and clothing, and on factors affecting performance; responsibility for the safety of these tests.

Post (b) **PHARMACOLOGIST**—control of a section of the Establishment's medical and pharmacological research; design of experiments; supervising and carrying out clinical pharmacological tests on compounds, assessing effects on performance, and determining interaction between such drugs and various factors, including environment; responsibility for the safety of these tests.

**QUALIFICATIONS:** in addition to medical qualifications candidates for post (a) are required to have experience in human applied physiology, including the planning of experiments; and for post (b) they should preferably have a knowledge of drugs, especially those affecting behaviour, experience in clinical pharmacology, and some knowledge of experimental psychology. **STARTING SALARY:** £2,184 (at age 28) to £3,250 (at age 40 or over) (or possibly higher at 41 or over); scale maximum £3,695.

**WRITE** to Civil Service Commission, Savile Row, London W.1, for application form, quoting **6339/66**. Closing date March 18, 1966. (8690)

**POLICE SURGEON—**  
**METROPOLITAN POLICE**

A vacancy for a Police Surgeon exists at Walthamstow and Chingford Police Stations. Further particulars can be obtained by applying to the Secretary, Room 164, New Scotland Yard, S.W.1.  
Completed applications should reach this office by March 18, 1966. (8789)

**INDUSTRIAL**  
**APPOINTMENTS**

see also p. liv

**APPOINTED FACTORY DOCTOR**  
**FACTORIES ACT, 1961**

The following appointment as Appointed Factory Doctor is vacant: Tibshelf, in the County of Derbyshire. Applications, which should be received by March 5, 1966, should be sent to H.M. Chief Inspector of Factories, Baynards House, Chestow Place, Westbourne Grove, London W.2. (8691)

**APPOINTED FACTORY DOCTOR**  
**FACTORIES ACT, 1961**

The following appointment as Appointed Factory Doctor is vacant: Malpas, in the County of Cheshire. Applications, which should be received by March 5, 1966, should be sent to H.M. Chief Inspector of Factories, Baynards House, Chestow Place, Westbourne Grove, London W.2. (8728)

**SPECIAL APPOINTMENTS****Vacant****FAMILY PLANNING**  
**ASSOCIATION**

requires women doctors with, or willing to take, F.P.A. training, including that on oral contraception, for sessional work at clinics shortly to be opened at Matlock, Derbyshire, and Sutton-in-Ashfield, Notts. Application forms and details from Mrs. Rusby, 13 Abbeydale Park Crescent, Totley Rise, Sheffield, Yorks. (H.5177)

**Wanted**

**EXPERIENCED PHYSICIAN** SEEKS APPOINTMENTS with insurance companies, or unions, for life insurance work in South London, Surrey, or Middlesex areas.—Box SA.2186, B.M.J.

**REPUBLIC OF IRELAND****CIVIL SERVICE COMMISSION**  
**DUBLIN**

Assistant Resident Medical Officer (Man) required at the Central Mental Hospital, Dundrum. **Salary Scale:** £2,100 to £2,540; commencing salary at any point up to the maximum, depending on qualifications and/or experience. **Maximum age limit:** 40 years. **Essential:** qualification in mental diseases or psychological medicine.

Application forms, etc., from Secretary, Civil Service Commission, 45 Upper O'Connell Street, Dublin 1. **Latest time for receiving completed application forms:** 5.30 p.m. on March 4, 1966. (8762)

**CLARE COUNTY COUNCIL**

**SURGICAL REGISTRAR REQUIRED.** Immediate applications are invited for the post of Surgical Registrar at the County Hospital, Ennis.

Applications, giving full particulars of experience, etc., should be addressed to the County Secretary, Courthouse, Ennis, Co. Clare, from whom further particulars of the post can be obtained. **Salary scale:** £1,315 to £1,875, plus £140 per annum for a higher qualification in Surgery. (H.5222)

**IRELAND****VACANCY FOR****OPHTHALMIC SURGEON**

**(part-time) Galway County Council**  
**Salary:** £1,510. M.Ch. in Ophthalmology or equivalent and four years experience of specialist ophthalmic work, including performance of major surgical operations essential. Application forms, etc., from Secretary, Local Appointments Commission, 45 Upper O'Connell Street, Dublin 1. **Latest time for receiving completed application forms:** 5.30 p.m. ON MARCH 15, 1966. (8697)

**JERVIS STREET HOSPITAL**  
**Dublin**

The Managing Committee of the hospital invite applications for the post of **WHOLE-TIME CASUALTY AND ACCIDENT REGISTRAR**

Each candidate shall, with his application, state his age and furnish particulars of his medical and surgical qualifications and experience, together with copies of two recent testimonials. The appointment shall be for one year in the first instance. Post recognized for F.R.C.S. training. **Salary** (two years after provisional registration) £895, (three or more years after provisional registration) £1,120 to £1,345 per annum, less emoluments.

Applications, addressed to the undersigned, should be received at the hospital up to Tuesday, March 1, 1966.—By Order, Sheela O'Dea, Secretary. (8776)

**ROTUNDA HOSPITAL**  
**DUBLIN**

In accordance with the terms of the Royal Charter of 1756 (Sections XVII and XVIII), the Board of Governors are due to meet on the first Friday of November, 1966, for the purpose of electing a **RESIDENT MASTER** for the ensuing 7 years.

Applications are invited from persons of Senior Specialist standing in obstetrics and gynaecology, and printed applications, 70 in number for distribution to the Governors, should be forwarded to reach the Secretary of the hospital before May 1, 1966.

Attention is drawn to Section XIX of the Charter, which states that in the election of Master, preference will always be given to those who have acted as "Assistants to the Master." Duties will commence on January 1, 1967.

Candidates shall not approach individual Governors to solicit support. (8731)

**OVERSEA**

**ASSISTANT OR PARTNER REQUIRED** in New Zealand country general practice. No experience necessary. Principal in the practice will be in England in late March and will interview any interested doctors. Apply Dr. John Stevens, c/o Bank of New Zealand, 1 Queen Victoria Street, London E.C.4.

**ASSISTANT. VIEW EARLY PARTNERSHIP.** An outstanding opportunity is available to join a six-man practice in a large provincial centre in Western Victoria, Australia. The practice is run as a clinic in a self-contained building and excellent conditions include a spacious surgery and x-ray facilities. There is also ready access to a large base hospital which has all ancillary services. **Salary** £A.70 per week plus car allowance. Accommodation arranged. Duties to commence in mid-July, 1966. Further inquiries are welcomed. Reply to Dr. R. Webster, Lister House, Horsham, Victoria, Australia.

**ASSISTANT WANTED FOR ACTIVE** general practice in North-eastern Ontario. Opportunity for partnership arrangement for suitable man in association with two other doctors. Population in immediate area is 40,000. Two hospitals in vicinity recently enlarged and modernized. Full laboratory and x-ray facilities. Remuneration commensurate with training and experience.—Box V.4583, B.M.J.

**COMMERCIAL APPOINTMENTS** see also p. lii**WYETH**

Applications are invited from young registered medical practitioners, preferably in the age group 27 to 30, for an appointment in the Medical Department of one of the leading ethical pharmaceutical companies in the U.K.

The duties involved will include the initiation and co-ordination of clinical trials study of current trends in medicine and liaison with Research Workers and Consultants.

A company car will be provided and there is also a non-contributory group life and pension fund in operation.

Please write full details to Personnel Manager, John Wyeth and Brother Limited, Huntercombe Lane South, Taplow, Maidenhead, Berks. (8732)

**THORAX**

*Original work on the anatomy, physiology and pathology of the chest and heart. Descriptions of techniques; and apparatus used in modern cardiac surgery.*

Annual Subscription (six issues a year) Inland £4 4s.; Overseas £4 15s. (U.S.A. \$13.50).

Order from: The Subscription Manager, British Medical Journal.



**Oversea—contd.**

**CANADA—ANAESTHETIST FELLOW-**ship or senior registrar status to join established anaesthetic group in large teaching hospital, early partnership available. Excellent working and recreational facilities.—Write Dr. Nelson Nix, Royal Alexandra Hospital, Edmonton, Alberta.

**CANADA. QUALIFIED SPECIALISTS** required in internal medicine and paediatrics to participate in group practice in Fort William, Ontario, with a view to partnership. Area population 100,000. Modern 400-bed hospital facilities, growing university. Personal interviews to be arranged in London, England, end of April. Applications, stating age, qualifications, experience, and referees, to Box OV.1783, B.M.J.

**EXCELLENT OPPORTUNITY FOR MEDICAL** practitioner to buy or lease attractive expanding Melbourne suburban practice, low good-will.—Box 243 A.M.A., 426 Albert Street, East Melbourne, Victoria, Australia.

**EXTENDED LOCUM/ASSISTANT** Required March or April (1966) for six months, with definite prospects of partnership, for man with ability in basic fields of medicine and obstetrics and an interest in surgery. Expanding prairie town (grain and oil) 12 miles from U.S. border. Salary \$300/month, furnished accommodation and car provided, air or sea fare out and back.—Dr. H. G. Harding, Carnduff, Sask., Canada. Tel. 482-3404.

**MAINE COASTAL COLLEGE TOWN** losing only paediatrician. Multi-specialty group needs replacement immediately. Excellent opportunity.—Box OV.2188, B.M.J.

**NEW ZEALAND. DUNEDIN. SUBURBAN** practice established 10 years, grossing £5,000 per annum, with surgery next to chemists, one mile from house (seven rooms) which overlooks the harbour. Obstetrics. Receptionist. Appointment system. Week-end locum scheme. Price £8,000.—Box OV.2178, B.M.J.

**NEW ZEALAND. LONG-TERM LOCUM** or partner urgently required for growing practice on Auckland's North Shore. Minimum £2,500 per annum.—Apply to Dr. George, "Rotam," Main Road, Albany, Auckland. Please enclose photograph. (2125)

**NEW ZEALAND. REPLACEMENT** Required for practitioner leaving two-man partnership in North Island country town. Reply airmail.—Dr. Cruthers, Box 231, Dargaville, New Zealand.

**OPHTHALMOLOGIST NEEDED IN** urban area of British Columbia, Canada. Ophthalmologist in full-time private practice needs associate. Starting salary, partnership if mutually compatible. Licence to practise in British Columbia essential.—Box OV.2073, B.M.J.

**SASKATCHEWAN, CANADA: GENERAL** practitioner needed to join established G.P. in growing city of 10,000.—Box OV.2059, B.M.J.

**WANTED, ASSISTANT VIEW GENERAL** practice Adelaide, South Australia. Suburban practice, small deposit. Low in-going. Remuneration as assistant, £A.3,120 per annum (6,240 Australian dollars). Sponsorship assisted passage arranged.—Box OV.2194, B.M.J.

**WANTED: OTOLARYNGOLOGIST FOR** Ontario clinic. Reply, stating training, age and qualifications.—Box OV.373, B.M.J.

**INDUSTRIAL APPOINTMENTS see also p. liii**

Attention is drawn to the British Medical Association's statement of policy on the Remuneration of Industrial Medical Officers as approved by the Representative Body, 1963, which is available on request from the Secretary.

**ROCHE****INDUSTRIAL MEDICAL OFFICER**

We have a position at our laboratories and factory at Welwyn Garden City in Hertfordshire for a man interested in industrial health and toxicity problems. Experience in this field is desirable. He will be responsible for advising on all aspects of industrial health and for some medical examinations of staff. The former function will include a watch on the possible toxicity of the chemicals which we handle; occasional visits to our factory at Dalry in Ayrshire will also be necessary. The man appointed will combine with these duties investigations into any alleged toxicity reactions to our drugs; these investigations will occasionally take him away from Welwyn, travelling in this country. Conditions of service are very good and include an exceptional contributory pension scheme.

Registered medical practitioners should write, in confidence, to the Staff Officer at:

**ROCHE PRODUCTS LIMITED**  
15 MANCHESTER SQUARE LONDON W1 (H.5069)

**WANTED. GENERAL PRACTITIONER** to take over solo practice in a small town in Saskatchewan, Canada, for four to five months starting May 1, 1966. Hospital, new clinic, house and car available. Opportunity for surgical experience. Better than average remuneration. Ideal introduction for prospective immigrant. Interested applicants please provide personal data, references, and record of experience.—Box OV.1781, B.M.J.

**WESTERN AUSTRALIA. QUALIFIED** clinical pathologist or pathologist in training required in private pathology practice. Laboratory approved two years for M.C.P.A. Age 25 to 45 years. Salary \$A.7,000 to \$A.10,000 plus expenses initially. Apply British Medical Agency Co., of Western Australia Ltd., 8 Kings Park Road, West Perth, W.A.

**ALBERT EINSTEIN COLLEGE OF MEDICINE**  
1,300 Morris Park Avenue, New York 61  
New York, U.S.A.

**Department of Anaesthesiology**  
Residencies, Fellowships and academic appointments available in expanding department. Clinical, teaching and research opportunities. E.C.F.M.G. certification required. Salary range: \$8,000 to \$12,000 per annum, according to experience. Submit curriculum vitae to: Louis R. Orkin, M.D., Professor and Chairman.

**A.M.A. APPROVED MEDICAL RESIDENCIES**—one vacancy at second year level, one vacancy at third year level, Englewood Hospital, Englewood, New Jersey. Englewood Hospital is a 475-bed community hospital ten minutes from New York City; a detailed programme of bedside rounds, clinical conferences, and lectures is offered. Transportation allowance of \$200 provided for accepted applicants. Salary: second year residents—\$275 monthly; third year residents—\$300 monthly. \$80 monthly food allowance in addition to salary. Living quarters or equivalent cash allowance provided for both single and married residents. Uniforms and laundry service provided. Interested applicants please contact any of the following: Professor J. H. Stuart-Harris, The University of Sheffield, Department of Medicine, The Royal Hospital, Sheffield 1, England, tel. 20063. Dr. M. R. Sheridan, 62 Queen Anne Street, Cavendish Square, London W.1, tel. Welbeck 8826. Dr. A. M. Sutherland, 22 Boclair Road, Bearsden, Dunbartonshire, Scotland, tel. Bearsden 4229. Dr. James G. M. Hamilton, 7 Darnaway Street, Edinburgh 3, Scotland, tel. Caledonian 5868. Dr. Carl Wierum, Director of Medical Education, Englewood Hospital, Englewood, N.J., U.S.A. (H.5207)

**ANAESTHESIOLOGY RESIDENCY**  
University and teaching hospital in Mid-western U.S. requires anaesthetist on Senior and Junior Registrar level. Facilities for teaching and extensive research available. Please contact Henry E. Kretschmer, M.D., 3395 Scranton Road, Cleveland, Ohio 44109. (H.4340)

**ASSISTANT DIRECTOR, PETERBOROUGH** Hospital, Department of Psychiatry. Applicant must be certified in psychiatry or eligible for certification, and be primarily interested and experienced in child psychiatry. The hospital offers an in-patient, out-patient and child-guidance service, and the Assistant Director will be primarily concerned with the latter. The setting is that of an urban community in a well-known recreational area. Minimum salary \$15,000 per annum with limited private practice. Apply Director of Psychiatry, Peterborough Civic Hospital, Peterborough, Ontario, Canada. (H.5136)

**ASSISTANT DOCTOR, MAN OR** woman, required for modern Anglican Mission Hospital in the Transkei rural area. 250 beds. Training school for African midwives and auxiliary nurses. Excellent experience all branches medicine but previous surgical or anaesthetic experience an advantage. Salary £1,370 per annum, plus marriage and children's allowances. Free house, electric light and water. Indians not employable in Transkei. Further particulars from Dr. V. U. Lutwyche, St. Margaret's Hospital, Epping, Essex, or Medical Superintendent, St. Barnabas Hospital, Ntanza, Umtata, C.P., S. Africa. (H.5139)

**CANADA—VICTORIA HOSPITAL**  
London, Ontario

Limited number of openings for interns commencing June 15, 1966, in a 1,000-bed teaching hospital affiliated with the Faculty of Medicine, University of Western Ontario. Interns rotate through Medicine, Surgery, Obstetrics and Gynaecology, and Paediatrics. Training approved by the Canadian Medical Association. Honorarium \$3,530 and \$3,770 per annum for single and married residents respectively.

Further training available in 17 specialties leading to Fellowship Examinations of the Royal College of Physicians and Surgeons of Canada. (H.5126)

**CATHOLIC MISSION HOSPITALS. DOCTORS** urgently needed for Africa.—Apply the Secretary, Damien Medico Missionary Society, 47 Fitzwilliam Square, Dublin. (H.5254)

**CLINICAL CHEMIST**

Applications are invited for the post of Head of the Division of Clinical Chemistry in the Department of Laboratories, New Mount Sinai Hospital, Toronto, Canada. Applicants should be medically qualified and the successful candidate will be required to maintain and develop the laboratory services in clinical chemistry, to participate in training medical students and postgraduates, and to develop a research programme in his division.

The successful candidate will be given an appropriate appointment in the University of Toronto. Commencing salary in the range of \$18,000 to \$20,000 per annum, depending on experience and qualifications. For information write to:

Dr. H. T. G. Strathbridge,  
Chief Pathologist and Director of Laboratories,  
New Mount Sinai Hospital,  
550 University Avenue,  
Toronto, Ontario, Canada. (H.5052)

**DIAGNOSTIC RADIOLOGY. THE** Department of Radiology of the Royal Alexandra Hospital, Edmonton, Alberta, invites applications for a qualified and experienced in the specialty of Diagnostic Radiology. The department provides Radiological services for 659 beds at present, and with completion of a new Paediatric Pavilion at the end of 1966, it will service 1,000 beds. An active teaching department with openings for July, 1966. Salary range from \$265 to \$380 per month. Submit applications to the Director, Department of Radiology, Royal Alexandra Hospital, Edmonton, Alberta. (H.5118)

**FIRST YEAR MEDICAL RESIDENTS.** Fully approved programme. Active 300 bed hospital. Located opposite large University Hospital. Full-time Director of Department of Internal Medicine. Full intern coverage. Stipend \$4,500-\$5,100 plus full maintenance including rent-free apartments on premises. Apply Registrar—Medical Education, The Jewish Hospital, Cincinnati 29, Ohio. (H.5167)

**FIRST YEAR SURGERY RESIDENCIES** available. Four year approved programme. Active teaching 500 bed hospital. Stipend \$375 per month plus full maintenance including rent-free apartment on premises. Apply Registrar—Medical Education, The Jewish Hospital, Cincinnati 29, Ohio. (H.5168)

**FULLY APPROVED MEDICAL RESIDENCY**, with comprehensive teaching and research programme in acute and chronic diseases, conducted by full-time internists and voluntary staff with rotation to Jewish Hospital, of Brooklyn, Greenpoint Hospital, and Brooklyn-Cumberland Medical Center. Initial monthly stipend \$375, plus food allowance of \$60 and \$25 for each additional year of training; chief resident receives \$475. Apply Director of Medical Education, Jewish Chronic Disease Hospital, 86 East 49th Street, Brooklyn, New York 11203. (H.4312)

**GENERAL PRACTITIONER TO REPLACE** third member of established group practice, leaving June 1966 to specialize. Growing community of 10,000, 25 miles from Toronto. Open hospital five miles away. Good school and recreational facilities. Excellent opportunity to establish independent practice without investment. Initial salary arrangement if desired.—Particulars to Box OV.2066, B.M.J.

**HOUSE OFFICERS REQUIRED JUNE** for hospitals with the International Grenfell Association in Northern Newfoundland and Labrador. Salary net £1,100. Contract one year. Travel expenses paid. Applicants stating age, qualifications and experience, to Secretary, Grenfell Association, P.O. Box 349, Hope House, Great Peter Street, London S.W.1. (H.5127)

**IMMEDIATELY AVAILABLE. EXCEL-** lent opening and prospects for general practitioner, experienced practitioner, 19-bed hospital, 5/6,000 population in area. Suitable housing and office space can be arranged. Scenic surroundings. Contact D. B. Macleure, Chairman of Hospital Board, Souris, Prince Edward Island, Canada. (H.5073)

**INTERNS FOR U.S.A.**

Eight British, Irish or Commonwealth graduates for internship in small dynamic hospital with good teaching programme. Salary \$350 with full maintenance or \$500 monthly without maintenance, plus \$500 travel allowance. For particulars write Administrator, Riverside Hospital, 1609 Summit Street, Toledo, Ohio 43604. (H.4961)

**INTERNSHIPS/RESIDENCIES**

Live, study and continue your medical education at a 361-bed acute general hospital in the heart of New York City—the cultural centre of the United States.

Fully approved Rotating Straight Medical and Straight Obstetrics/Gynaecology Internships available July 1, 1966. Annual stipend \$4,100. E.C.F.M.G. required.

Fully approved Residencies available July 1, 1966, in Internal Medicine (three years), General Surgery (four years), Obstetrics/Gynaecology (three years), Anaesthesiology (two years), Paediatrics (two years), Pathology (three years), and Urology, Ophthalmology and Otolaryngology. Annual stipend: \$4,700 to \$5,900. Hospital approved for Student Exchange Programme. E.C.F.M.G. required.

Fringe benefits for all House Staff Officers include: free Health Service for spouse and children, Malpractice Insurance, Paid Vacations, personal Laundry Service, free Uniforms, new and modern Living Quarters for physicians and families adjacent to the Hospital.

Apply Office of the Executive Director, New York Polyclinic Medical School and Hospital, 345 West 50th Street, New York, New York 10019.

**KANSAS CITY MISSOURI, U.S.A. GENERAL HOSPITAL AND MEDICAL CENTER, INC.**

**SENIOR POST-DOCTORAL FELLOWSHIPS IN PATHOLOGY** offered through the University of Missouri, Kansas City, at the General Hospital and Medical Center, Inc. Two-year appointment with annual stipend of \$10,000. Opportunity for permanent position.

Passage Paid. Teaching and clinical responsibilities in new laboratory facilities of rapidly expanding medical center. Service approved by American Board of Pathology.

Direct all inquiries to: Dr. Donald D. Mark, Professor and Head of Department of Pathology, University of Missouri, Kansas City, Director of the Laboratory, General Hospital and Medical Center, Inc., 24th and Cherry Streets, Kansas City, Missouri 64108 U.S.A. (H.5198)

**Les Laboratoires SERVIER, FRANCE**

Are recruiting qualified staff members to create and develop in the field of research. During the next two years, Les Laboratoires SERVIER will carry out a substantial expansion of their research laboratory, one of the most active in France. This will create a number of new openings in the following categories:

- Several posts as head of the chemical and pharmacodynamical laboratory.
- A creative research organizer to stimulate new ideas.
- One or several outside scientific consultants capable of orienting research towards new directions.

Technical proficiency and solid achievement are essential, but still more important is an inventive mind and the ability to adapt to this organization characterized by its team spirit, devotion to its work and a practical creative outlook.

The majority of positions available are in Orléans, however, several people will be based in the Paris region.

Certain appointments can be postponed until 1968 in order to permit termination of present commitments.

Please apply giving details of curriculum vitae to: Docteur Jacques Servier, 92 rue Charles Lafitte, Neuilly sur Seine.

All inquiries in confidence. (8704)



## Overseas—contd.

**MEDICAL DIRECTOR. FULL-TIME**  
position at London District Crippled Children's Treatment Centre, London, Ontario, Canada. Applicants to be experienced in rehabilitation and have appropriate certification. Salary in the range of \$15,000 per annum. Apply, with references, stating qualifications, to the Chairman, Medical Advisory Board, London District Crippled Children's Treatment Centre, 385 Hill Street, London, Ontario, Canada. Applications will be treated in confidence. (H.5090)

**NEW ZEALAND  
DANNEVIRKE HOSPITAL  
MEDICAL OFFICER**  
Applications are invited for the position of Medical Officer at the Dannevirke Hospital, Dannevirke, New Zealand. Casualty and anaesthetic experience would be an advantage but is not essential. A furnished house provided. Salary from £NZ1,465 to £NZ2,550 depending on age and experience. Applications and inquiries should be made to the Medical Superintendent, Dannevirke Hospital. (H.5070)

**NEW ZEALAND  
RESIDENT MEDICAL OFFICER**  
Whakatane General Hospital (180 beds) Salary scale £NZ1,456 10s. per annum to £NZ2,900 per annum. Commencing salary according to experience and grading. Excellent married or single accommodation is available at a moderate rental. Generous assistance will be given towards the passage of the successful applicant on contract of service for two years. The position would suit a practitioner contemplating emigration, who wishes to see the country and estimate its potential—which is very good. Climate is excellent at this popular seaside and sporting resort. For details of the position, and application forms write airmail to The Medical Superintendent, Whakatane Hospital, Whakatane, Bay of Plenty, New Zealand. (8696)

**PAEDIATRICIAN REQUIRED FOR WORK**  
in W.H.O. Health Centre, N'Djili, Congo. French speaking, with D.C.H. and/or D.P.H. (three-year contract with mid-tour leave (shorter tour considered). Salary based on W.H.O. scale plus board and lodging provided. Apply Overseas Personnel Officer, The Save the Children Fund, 29 Queen Anne's Gate, London S.W.1. (8725)

**PATHOLOGY RESIDENCIES. 1st AND 2nd**  
years. Fully approved programme. Active 450 bed hospital. Three board certified pathologists in full attendance. Over 8,000 surgicals. Over 50% autopsies. Full clinical pathological service in new laboratory wing. Stipend \$375 and \$400 per month plus full maintenance including rent-free apartment on premises. Apply to Registrar, Medical Education, The Jewish Hospital, Cincinnati, Ohio 45229, U.S.A. (H.5203)

NORTH CANTERBURY HOSPITAL  
BOARD

Christchurch, New Zealand

## PSYCHIATRIC PHYSICIAN

Applications are invited from registered medical practitioners holding higher qualifications in medicine appropriate to the specialty of psychiatry and possessing not less than two years' practical experience in that specialty for the position of whole-time Psychiatric Physician to act as Assistant to the Head of the Board's Department of Psychological Medicine.

The Board's various institutions serve a population of some 290,000 which is likely to reach 325,000 by 1970. Salary will be determined under the Hospital Employment (Medical Officers) Regulations according to qualifications and experience within the scales £NZ2,280/2,405/2,710 per annum or £NZ2,800/2,900/3,005/3,100 per annum.

Liberal assistance towards transport expenses to New Zealand for appointee, his wife and dependent children will be granted subject to a guarantee of at least two years' service to the Board.

As an alternative the Board would be prepared to consider applications for part-time appointments (a) one visiting Psychiatric Physician averaging 14 to 17½ hours duty weekly or (b) two visiting Psychiatric Physicians each averaging 7 to 10½ hours weekly.

Remuneration for part-time appointments would be, in the case of (a) above 5/10ths and in the case of (b) above 3/10ths, of a normal annual whole-time salary between £NZ2,550 and £NZ3,100, depending on qualifications and experience.

The information required for applications is listed in the Conditions of Appointment and Schedule of Duties, copies of which are obtainable on request.

Applications will close with the Secretary, North Canterbury Hospital Board, Private Bag, Christchurch, New Zealand, at 9 a.m. on Friday, April 1, 1966. (7842)

**PSYCHIATRIC RESIDENCIES AVAILABLE**  
at the Ohio State University Hospital beginning July 1, 1966. Approved three year programme with intensive supervision and comprehensive courses in theory and therapy. Masters degree programme available. Beginning stipend \$6,000. Write by air mail to: Dr. Ian Gregory, Chairman, Department of Psychiatry, 410 West 10th Avenue, Columbus, Ohio, 43210, U.S.A. (H.4855)

**PSYCHIATRIC RESIDENCY: FULLY**  
approved three-year medical school programme. Comprehensive academic curriculum and supervised in-patient and out-patient experience. Available July 1, 1966: one position in regular programme (stipend \$5,000 to \$6,200); one position as N.I.M.H. trainee for general practitioner or physician with four years' experience other than psychiatry (stipend to \$12,000). Write to Dr. T. J. Boag, Chairman, Department of Psychiatry, University of Vermont College of Medicine, Burlington, Vermont 05401, U.S.A. (H.4940)

**CANADA—HOSPITAL APPOINTMENTS AVAILABLE**  
to British graduates in general practice, eligible for reciprocity with Manitoba. Superb chance to assess opportunity for Canadian practice. Salary \$8,000 per annum. Return fare refunded at completion of one year contract. **Apply Medical Director, Misericordia General Hospital, Winnipeg, Manitoba.** (H.5155)

## ROTATING INTERNSHIPS AND RESIDENCIES

*"Only one hour from New York City"*

450-bed, fully accredited, modern and friendly general hospital in fine suburban community; progressive teaching programme directed by certified specialists; associated with Yale University School of Medicine and utilizing faculty of New York University-Bellevue Medical Center and other universities.

Travel grants available on application. ECFMG certification required. Interns \$3,600 yearly; Residents from \$3,920 to \$5,180 plus complete maintenance. Furnished apartments for married House Staff.

Address inquiries to: Director, Medical Education, The Norwalk Hospital, Norwalk, Connecticut, U.S.A. (H.5054)

## KINGDOM OF LIBYA

National Social Insurance Institution  
Tripoli Hospital

Applications are invited from registered medical practitioners for the following posts at Tripoli General Hospital.

## (a) Senior Posts (Consultant grading)

Consultant Physician

Consultant Obstetrician and Gynaecologist

Higher qualifications and experience required.

## (b) Medical Specialists (Senior Registrar grading)

Orthopaedic Surgeon

Obstetrician and Gynaecologist

Cardiologist

Paediatrician

Chemical Pathologist

Anaesthetist

Applicants must have appropriate higher qualifications and good experience in their specialties.

## (c) General Practitioners

## Salary Scales (In Sterling)

(a) Consultant: £2,400 to £3,600 per annum. Commencing salary will depend on qualifications and experience. Plus £720 per annum in lieu of private practice.

Biennial increase of salary £240.

(b) Senior Registrar: £2,100 to £3,000 per annum. Plus £540 in lieu of private practice.

Biennial increase of salary £180.

(c) General Practitioners: £1,800 to £2,400 per annum. Plus £480 in lieu of private practice.

Biennial increase of salary £120.

## General Information

Housing: 35% of the basic salary will be paid monthly for housing, plus £100 per annum furniture allowance.

Income Tax in Libya is 8%. Period of Contract is three years, renewable by mutual agreement. Free air passage on engagement and on termination of service for an appointed candidate, his wife and children under the age of 18 years. Similar provision is made for biennial leave, which is for 10 weeks.

Gratuity on termination of service at the rate of one month's salary for each year of service.

The Libyan National Social Insurance Institution has a wide medical service and the selected candidates will have considerable scope to use their initiative, and the opportunity to follow up their own particular interests.

Hospital is pleasantly situated in a wooded area. Tripoli has excellent Mediterranean climate and is only three hours flight from London.

Applications should be addressed to The Director General, National Social Insurance Institution, and must include full professional details, nationality and two references, and should be submitted to:

Dr. M. M. Bishti,

Libyan Embassy,

58 Princes Gate,

LONDON S.W.7.

For any further information, please contact the Embassy. (H.5180)

## MENTAL HEALTH AUTHORITY DEPARTMENT OF HEALTH VICTORIA

Applications, addressed to the Secretary, Mental Health Authority, 300 Queen Street, Melbourne, are invited for the following positions:

## Consultant Psychiatrist—Dandenong Psychiatric Centre

## Consultant Psychiatrist—Malvern Clinic, Melbourne

The Dandenong Psychiatric Centre is the first of a series of specially designed early treatment centres which are being set up at strategic points in the State of Victoria. This centre has only been functioning since late 1964 and is already a very active unit. There are combined in-patient (40 beds), day hospital, and out-patient facilities. The unit serves the Eastern suburbs, the Mornington Peninsula, and East Gippsland.

The City of Dandenong itself is a highly important industrial centre and has a population of 29,000.

The University of Monash is only 6 miles from Dandenong.

The Malvern Clinic, Melbourne, as a Psychiatric Centre provides combined in-patient, day-patient, out-patient facilities and is strategically placed in a very pleasant suburb in the Melbourne Metropolitan Area. While emphasis has been placed on the development of group and individual psychotherapeutic techniques, physical treatments are applied as indicated. This unit is an extremely active one with very important out-patient commitments.

Salary—£4,108 per annum. Paid evening out-patient sessions up to a total of £250 per year are available if requested. A salary adjustment will be made in the very near future.

Residence—An unfurnished house is available to the successful applicants.

Allowances—Supply of fuel, light, water, milk, laundry, and vegetables.

Charges for residences and allowances—£314 5s. per annum.

Qualifications—(1) D.P.M., M.D., or M.R.C.P.

(2) At least 6 years experience in full-time Psychiatry, and to have possessed one of the above qualifications for not less than two years and to have made a contribution to research and scientific literature, or has experience in special aspects of Psychiatry.

Superannuation—An attractive scheme, making adequate provision for wife and children in case of death or ill health.

Transport Expenses—An allowance for the cost of fares not exceeding £A.350 per person (Medical Officer, wife and dependent children) plus £A.400 towards the cost of transport of personal effects provided maximum allowance in each case shall not be greater than £A.1,500.

Officers receiving transport expenses would be bonded to remain in the service for five years.

All appointments are made subject to the Mental Health Act, 1959, and the Regulations thereunder.

Further particulars may be obtained from the Deputy Chairman, Mental Health Authority, Victoria. (7477)

## Oversea—contd.

**PATHOLOGIST TO HEAD WELL-EQUIPPED** and fully staffed laboratory. This is a 400 bed hospital, and the department deals with tuberculous and fungus diseases as well as all types of complicating clinical problems. Starting salary \$13,000 to \$15,000 per year depending on experience, with 12 days per year each of vacation and sick leave. Fringe benefits include participation in social security and retirement programmes. Graduates of foreign medical schools will need E.C.F.M.G. certification prior to employment and the state licensure examination as soon after employment as possible. The vacancy will occur in spring of 1966. Send particulars to Thomas M. Layton, Executive Director, State Tuberculosis Hospital Commission, 75 East Main Street, Frankfort, Kentucky. (H.4574)

**RESIDENCY IN PATHOLOGY**  
Fully approved four-year combined pathology anatomy and clinical pathology 710-bed community teaching hospital. Four full-time AP-CP Certified Pathologists. 300,000 laboratory tests, 8,000 surgicals, 430 autopsies per year, including an excellent variety of forensic pathology material. Stipend first year \$5,700 up to \$7,200 fourth year. Housing allowance for married residents, full maintenance for single residents. Paid expenses to regional and national medical meetings. New annual research facility available. Apply: Frank V. Hodges, M.D., Director of Pathology, Hurley Hospital, Flint, Michigan, 48502. (H.4299)

**RESIDENCY POSITIONS AVAILABLE TO E.C.F.M.G. CERTIFIED PHYSICIANS** in fully approved three-year psychiatry training programme at Harlem Hospital under auspices of Columbia University. Comprehensive training and experience offered. Supervision of intensive treatment by psychoanalytically trained psychiatrists. Stipends: \$5,100 to \$5,580 plus living out allowance of \$870 per year. E. B. Davis, M.D., Director, Department of Psychiatry, Harlem Hospital, 330 Lenox Avenue, New York, New York 10017. (H.5021)

## RESIDENT IN MEDICINE HAMILTON CIVIC HOSPITALS

Applications are invited from fully registered medical practitioners for the positions of Chief Resident and Senior Assistant Resident in the Department of Internal Medicine of the above hospitals (1,500 beds). The Department of Medicine is recognized by the Department of Health and provides a well organized teaching programme shortly to become associated with the new medical school of McMaster University.

The hospitals serve a population of approximately 600,000 in Hamilton and district and also the surrounding Niagara Peninsula of Southern Ontario.

Salary scale according to experience:

Single applicant: \$5,330 to \$6,240 per annum gross (approximately £1,777 to £2,030)

Married applicant: \$5,570 to \$6,470 per annum gross (approximately £1,857 to £2,157)

These positions will be available July 1, 1966.

For further information please contact:

Dr. A. R. McNabb,  
Chief of Medicine,  
Hamilton Civic Hospitals,  
Hamilton, Ontario, Canada. (H.5178)

## ST. JOSEPH'S HOSPITAL 127 South Broadway, Yonkers, N.Y.

**INTERNSHIPS**  
A.M.A. approved. Rotating. St. Joseph's Hospital, Yonkers, New York. Accredited 165-bed hospital. Integrated educational programme organized by Department of Medical Education; abundant in-patient and out-patient material for training. Annual stipend \$4,800, plus modern living arrangements. Openings for July, 1966. Apply Administrator, St. Joseph's Hospital, Yonkers, New York. (60:24)

## THE GRIFFIN HOSPITAL Derby, Connecticut, U.S.A.

**ROTATING INTERNSHIPS**

January 1 and July 1, 1966. Accredited 186-bed general hospital, located 10 miles from New Haven and Yale Medical Center 65 miles from New York City. Educational programme approved by A.M.A. Sponsorship exchange Visitor Programme. E.C.F.M.G. certificate required. Stipend \$325 month plus room and uniforms. Travel allowance up to \$600. Furnished apartments, at no charge, to married interns. Apply: Director of Medical Education. (H.3265)

## UNIVERSITY COLLEGE HOSPITAL Ibadan, Nigeria

**PRE-REGISTRATION HOUSE OFFICERS**

Applications are invited for the above six-month appointments. Applicants must be Nigerians, provisionally registered, and ready to assume duty on June 1, 1966. The salary offered is at the rate of £972 per annum for a House Officer during his first six-month appointment and at £1,020 per annum during his second six-month appointment. Successful applicants will be required to reside in the House Officers' residence and a deduction from salary at the rate of £222 per annum will be made to cover board, accommodation, water, electricity and laundry. Vacation leave is 14 days. Appointments will be specific to one of the following departments: medicine, surgery, obstetrics and paediatrics. Applicants should, therefore, specify two departments of their choice in order of preference. Applications should be submitted not later than March 4, 1966, on the appropriate forms which will be forwarded together with additional information and receipt of an addressed foolscap envelope by the Adviser on Staff Recruitment, London Office (University College Hospital, Ibadan), 91 Regent Street (3rd Floor), London W.1. (H.5179)

## UNIVERSITY COLLEGE HOSPITAL OF THE WEST INDIES

**VACANCY: HOUSE OFFICER IN OPHTHALMOLOGY AND ENT.**

Applications are invited from medical practitioners for the post of House Officer in Ophthalmology and ENT at the above named teaching hospital of 484 beds.

The successful candidate will be required to take up duties as early as possible.

The contract will be for one year in the two specialties (six months each). Salary will be payable at the rate of £1,100: £1,150 a year less a deduction of £160: £165 a year for board and lodging, single accommodation only.

The Board of Management will provide a single passage from and to the country of recruitment on the satisfactory completion of contract.

Further information may be obtained from the Hospital Manager and Secretary, University College Hospital of the West Indies, Mona, Jamaica, to whom applications should be sent in at the earliest possible date, with two recent references. (H.5204)

## U.S.A. FAIRVIEW HOSPITAL

Appointments available in two-year A.M.A. approved General Practice residency. 535-bed General Hospital with facilities for total care of two specialties (six months each). Salary maintenance. Single or family housing. E.C.F.M.G. certificate required. Write to H. Dawes Miller, M.D., Director of Medical Education, Fairview Hospital, 2312 South 6th Street, Minneapolis 6, Minnesota, U.S.A. (H.5088)

## U.S.A. MIDDLESEX MEMORIAL HOSPITAL

**ROTATING INTERNSHIPS AND PATHOLOGY RESIDENCIES**

beginning July and January, associated with Yale University. 2-week vacation: \$5,146 per year one-way fare paid. Educational Council for Foreign Medical Graduates certificate required. Inquire of Director of Medical Education at above hospital. (H.4637)

## U.S.A. MUHLBERG HOSPITAL

Plainfield, N.J., fully accredited internship. 550-bed hospital 25 miles from New York City. \$3,500 monthly stipend, plus full maintenance. Transportation advanced. E.C.F.M.G. required. Inquiries to Director.

## U.S.A. RANOCAS VALLEY HOSPITAL

Willingboro, New Jersey

## HOUSE PHYSICIANS

wanted. Small general hospital. Young community, many acute problems. Starting salary \$700 per month for single persons. Educational Council for Foreign Medical Graduates certificate required. Immigrant status preferred.

Apply: David Babnew, Jr., Ph.D., Administrator, Rancocas Valley Hospital, Willingboro, New Jersey, U.S.A.

## WAIKATO HOSPITAL BOARD New Zealand

**MEDICAL STAFF—LABORATORY**

The Board invites applications from suitably qualified Medical Officers who are registrable in New Zealand for the following positions:

1. MEDICAL BACTERIOLOGIST

2. MEDICAL BIOCHEMIST

Waikato Hospital, Waikato Hospital

Salary scales for the positions: £2,800/£3,100 or £2,800/£2,710.

Waikato Hospital, situated in the City of Hamilton, population 60,000, is a base general hospital averaging 700 occupied beds during the past year. Hamilton is a city possessing excellent public and private schools, and is the University centre for a rapidly expanding agricultural and pastoral province with excellent beaches, skiing grounds and hunting and fishing areas.

It is the centre of a hospital district with a population of 250,000. The Board has two other general hospitals and a further two are to be established in the near future.

Assistance towards travelling expenses will be paid and transit housing can be arranged for a married man. Excellent accommodation is available for a single applicant.

Further particulars are obtainable from the Director of Laboratory Services, Dr. J. Eastwood, Waikato Hospital, Private Bag, Hamilton, New Zealand.

Conditions of appointment and application form are obtainable from the Secretary, Waikato Hospital Board, P.O. Box 934, Hamilton, New Zealand, with whom applications close on Friday, March 25, 1966. (H.5056)

## WORCESTER CITY HOSPITAL Worcester, Massachusetts, U.S.A.

**ROTATING INTERNSHIP**

General Hospital, 500 beds.

Large proportion service cases.

Four months Medicine.

Three months Surgery.

Two months Paediatrics.

Two months Obstetrics.

One month Accident Floor.

Stipend \$3,130 to \$3,494 per year with maintenance.

Daily teaching conferences.

E.C.F.M.G. required.

## STRAIGHT SURGICAL INTERNSHIP

Two months Emergency Floor.

Two months Neuro-surgery.

Two months Elective.

Active teaching programme.

Stipend \$3,130 to \$3,494 per year with maintenance.

E.C.F.M.G. required.

## RESIDENCIES

Complete Residencies in Internal Medicine, Surgery, Pathology, Orthopaedics, General Practice and Paediatrics.

Extensive teaching programme.

Stipend \$3,837 to \$4,867 per year—complete maintenance included.

Apply to Director of Medical Education, Worcester City Hospital, Worcester, Massachusetts, U.S.A.

## VOLUNTARY SERVICE IN GREECE.

General practitioner/paediatrician or paediatrician, preferably young woman, required by British charity. Minimum service 18 months from July 1966. Apply the North European Foundation, 49 Cresswell Place, London S.W.10. (8723)

## WANTED. GENERAL PRACTITIONER

with experience in anaesthesia, for 180 bed hospital in college town, in Nova Scotia, Canada. Duties would include coverage for full-time anaesthetist for holidays and vacation. Please reply to—Box OV.2104, B.M.J.

## WESTERN AUSTRALIA STATE PUBLIC SERVICE

**Public Health Department**

**Public Health Laboratory Services**

**Pathology Division**

**(Three vacancies)**

Sited at the Sir Charles Girdner Hospital, Shenton Park, Western Australia.

## HEAD OF THE DIVISION OF PATHOLOGY AND CYTOLOGY:

(Responsible to Director, Public Health Laboratory Services)

With responsibility for State-wide pathology service and for hospital pathology services.

The Division includes staff with specific responsibilities for cytology and for forensic pathology.

Salary range: EA.4,224 to EA.4,624 (gross) per annum including allowances.

## FORENSIC PATHOLOGIST:

Responsible for the forensic pathology of the State and for acting as relief in the absence of the Police Medical Officer.

Duties in the future may include responsibility for a small number of country post-mortem examinations.

Salary range: EA.4,074 to EA.4,424 (gross) per annum including allowances.

## PATHOLOGIST:

Responsible for carrying out routine pathology work and, at least two days weekly, cytology work of all types.

Salary range: EA.3,905 to EA.4,224 (gross) per annum including allowances.

Qualifications: Medical degree registrable in Western Australia. Extensive experience in medical pathology (all branches); higher qualifications desirable.

Transport: Reasonable amount allowed for transport of appointee and dependent family to Western Australia, provided both entered into to serve State for period of three years.

Conditions of service: Superannuation benefits, three months' long service leave after seven years' continuous service, cumulative sick leave entitlements, three weeks annual leave and other general conditions applicable to permanent public servants.

General: Further information can be obtained from:

The Director, Public Health Laboratory Services, Box F312, G.P.O., Perth, W.A.

Applications, stating age, qualifications and experience, should be addressed, by March 4, 1966, to:

Public Service Commissioner, 184 St. George's Terrace, Perth. (H.5138)

## Wanted

**YOUNG MARRIED DOCTOR, M.R.C.P.,** available for interesting challenging job anywhere in the world.—Box OV.2187, B.M.J.

## NOTICES

### FAMILY PLANNING

**Confidential Postal Service**

All requisites supplied by return of post under plain sealed cover.

Write for discount price list, gift voucher, and free sample offer.

## PREMIER LABORATORIES LIMITED

(Dept. 111), 11 Black Lion Street, Brighton

## PREGNANCY TESTING. RAPID.

accurate, reliable, same day service. Send small urine sample and two guineas fee. Hadley Laboratories Ltd., Dept. B.J.L., 18 Harvist Road, London N.W.6.

## LIFE NOT DEATH

A mention in your will can bring food and shelter to tiny hungry children and to old people.

## WAR ON WANT

Campaign Against World Poverty

9 Madeley Road, London W.5

Will administer your wishes without deduction.

## MISCELLANEOUS

### HOME HELP

**LIVING IN HOME HELP WANTED** to assist with elderly gentleman. One mile from Perth. Comfortable home. Other daily help employed. Reasonable terms.—Box M.2179, B.M.J.

## CONSULTING ROOMS

**AGENTS FOR CONSULTING ROOMS.** Flats and Houses in Harley Street and district, Ley Clark & Partners, 64 New Cavendish Street, W.1 (between Harley Street and Wimpole Street). Telephone: Langham 1095.

## CONSULTING SUITE IN HARLEY STREET.

present occupant wishes to share on part-time basis with one other colleague. Eight sessions free. Two rooms on first floor front; secretary's office and private W.C. £400 per annum.—Box M.1409, B.M.J.

## WIMPOLE STREET. GROUND FLOOR.

consulting room 20 ft. by 13 ft. 6 in. with receptionist's office. Offers invited for a fixed term (15 months to run) at £600 per annum. Heating, hot water, and other L.L. services £25 per annum extra. Full details Royal Trust Company of Canada, 3 St. James's Square, S.W.1. Whitehall 5466.

## ACCOMMODATION

**BLACKHEATH. S/C - STUDIO FLAT.** Newly furnished. Modern block. Own private road. Gardens. Parking. £7 15s. per week, inclusive.—GREENWICH 7640.

## HOTELS

### BRANKSOME COURT HOTEL

Canford Cliffs

### NEAR BOURNEMOUTH

An elegant hotel amid the pines. First class cuisine, private baths, delightful garden. A wonderful centre for sport, recreation and relaxation.

Postal address—Poole, Dorset.

Telephone: Canford Cliffs 77234.

### CORNWALL (SOUTH). HOUSEL BAY HOTEL.

near The Lizard (most southerly hotel in British Isles). Peaceful comfort. Splendid views of passing shipping. A.A./R.A.C. Licensed. Write (or phone The Lizard 217) for illustrated brochure.

### OLD GROUND HOTEL

ENNIS — IRELAND. Golf, Shooting, Fishing, Hunting and Relaxation. Old-world Hotel with modern facilities. London-Shannon Free Airport 90 minutes. Shannon Airport-Old Ground Hotel 20 minutes. Phone Ennis 21127, 21906.

On the English Rhine

### MARINA HOTEL

DARTMOUTH SOUTH DEVON

Full yachting marina facilities

On water's edge Yachting Fishing

Water skiing tuition Fully licensed

Fine food. Fine wines

Brochure free

Telephone Dartmouth 2580

### SALMON AND TROUT ANGLING

Courses—Spring 1966, on River Wye and tributaries, under internationally known expert. Inclusive rate 21 guineas week; salmon fishing extra. Further details from Hotel, Llangamarch Wells, Brecon (202).

### A.A.\*\*\* Torquay \*\*\*R.A.C.

### STRATHMORE HOTEL

Facing Sea and South

Private level Path to Sea

Tennis. Adjacent Beach

Tent. Cinema. Free car park.

Colour Brochure by return

Telephone: Torquay 27887

### SWEENEY'S OUGHTERD HOUSE

Hotel, Connemara, Ireland. Grade R.I.A.C. and A.A. appointed. Delightfully sited beside river, amongst trees, in spacious well maintained grounds. Good food and wine and abundance of fishing. Brochure Telephone/grams Oughterd seven.

### WALES. VIA OSWESTRY. LLA

Vynny Hotel in a setting of tranquility 1,000 ft. up. Mountains around the lake below. Trout fishing, shooting, tennis, swimming or complete relaxation. Ashby Courtenay recommended.

### HOLIDAYS

**FARM HOLIDAYS—1966 GUIDE COVERING** "Britain's Best Farm and Country Guest Houses." Full board from £5 per week. Send 4s. 6d. Farm Guide Ltd., 18 High Street, Paisley.

### GOING ON HOLIDAY TO EUROPE?

Then you must get Ian Mercer's completely modernized personally recommended hotel, restaurants and camping sites. Covers 15 countries. Illustrated. Will save you ££££. Price 6s. Obtainable through any branch of W. H. Smith's bookshops.

### HOLIDAY HOUSES ON WEYMOUTH

Harbour, sleep 8-10 people, completely modernized fully equipped, including linen. Vacancies April and May only, from £12 per week. Brochure from C. A. Park, 23 Shrubbery Lane, Wyke Regis, Weymouth Dorset.

**Holidays—contd.**

**HOLLAND. TEACHERS LET THEIR** homes in holidays. Also exchange. Also guests taken.—R. Hinloopen, English master, 35 Stetweg, Castricum, Holland.

**YACHTING CRUISES and SAILING INSTRUCTION HOLIDAYS**

for boys during April, August and September. Write to Public and Preparatory Schools Camps, St. John's House, 19 Bushmead Avenue, Bedford, for details, and state boy's age and school he attends.

**1966 GUIDE TO BRITAIN (DAVID** Murdoch's) covering Britain's Value for Money Holiday Accommodation. The perfect touring guide for bed and breakfast, and bed, breakfast and evening dinner. Covers all Britain. Illustrated throughout. Price 3s. 6d. Obtainable through W. H. Smith and all good bookshops.

**CRUISES AND TOURS**

**EASTER IN ITALY. SPECIAL OFFER** for doctors and their families. Return flight London—Rome April 7 to 17. Three days in Rome, six in Montecatini Terme. Full board at good hotels. Interesting programme, inclusive cost £49 per person. Contact Andrea Tacchi, c/o CIT (England) Ltd., 10 Charles II Street, London S.W.1. WHI 6722.

**CRUISING AND SAILING**

**BLUE PETER SAILING SCHOOL** Exmouth, Devon. Instruction with accommodation. Beginners welcomed. Family parties 10% reduction. Special junior courses Easter.—Telephone 3930.

**INTERESTED IN SMALL BOATS?**—Lewis Marine have the largest selection of small runabouts, cruisers, class sailing dinghies and sloops in the U.K. Write, call or telephone for details.—Lewis Marine, 59-61 High Street, Wanstead, E.11. WAN 2265-6.

**PERSONAL**

**DINNER JACKETS RECUT** from DB to the new SB shawl lapel, 95/- including new facing. Trousers tapered, 30/-, Lounge jackets recut from DB to SB, 82/6. C.W.C. MEASURE

for you. Guaranteed 1st Grade Hand Woven HARRIS & DONEGAL TWEED JACKETS £11 7s. 6d. BLAZERS 100% pure wool. Barthele, Doeskin. Serge £10 10s. CAVALRY TWEED TROUSERS superluxe heavyweight 95/- TERYLENE-WORSTED TROUSERS 82/6. Satisfaction guaranteed. Postal Service. Patterns and illustrated Brochures.

**TAILORING ALTERATIONS** We are unbeatable in price and workmanship for any ALTERATIONS, REMODELLING, RELINING, REPAIRS and Contract Valeting. Prompt Postal Service. Details and price lists. John Carr (Surrey) Limited, Specialist Bespoke Tailors, 42 Victoria Road, Surbiton, Surrey. ELMbridge 0644.

**TYPEWRITING, DUPLICATING, PHOTO-** copying and Tapes. Electric machines Dietabets. Moderate prices.—Rang and apSimon, 21 Heath Street, London N.W.3. Ham 5329/0504.

**BON APPETIT**

By Appointment  
to Her Majesty the Queen  
Suppliers of Fish.

**SMOKED SCOTCH SALMON**

We are pleased to announce that you may now order direct from our establishment our renowned Smoked Scotch Salmon for free postal delivery anywhere in the U.K.

1 1/2 lb. side	(approx.)	32/-
2 lb. "	"	37/-
2 1/2 lb. "	"	42/-
3 lb. "	"	47/-
3 1/2 lb. "	"	52/-
4 lb. "	"	57/-

Surprise your friends with this delightful delicacy. A most acceptable gift at any time. Satisfaction guaranteed. Cheque/Postal Order with instructions to:

**W. F. SPROSTON LTD.**

Est. 1775.

**FISH.—POULTRY.—GAME.**

9 Lovat Lane, London E.C.3  
Mansion House 8583/4.

**COMMERCIAL**

**ALMOST ANY SCIENTIFIC AND** learned periodicals, proceedings, transactions, etc., wanted. For sale: 500 modern American medical books. Please ask for list. H. Pordes, 529b Finchley Road, Hampstead, N.W.3.

**AUDIO SUPPLY ASSOCIATION SAVES** members' money on tape recorders, electrical appliances. 65-page Hi-Fi catalogue 4s. 6d. Write, 10 Clifford Street, London W.1. REG 2544.

**BRASS, BRONZE, PLASTIC NAMEPLATES**

Send size and lettering for free proof. —Abbey Craftsmen, 4 Abbey Works, 109a Old Street, London E.C.1. CLE 3845.

**BRANDED CARPETS**  
Wiltons · Axminsters · Tufted · Orientals  
**UP to 30% DISCOUNT**

- All makes available with full Manufacturers Guarantees.
- NO IMPERFECT GOODS SOLD
- Expert fitting service available most areas.
- Free delivery U.K.

Write stating requirements or for introduction to showrooms in most main cities

**£100,000 Carpets on display** at our London Showrooms  
Open 9.30 to 5.30 Mon. to Fri.  
9.00 to 12 noon Sats.

**DODSON-BULL CARPET Co**

Showrooms: 2-4, Little Britain, London, E.C.1.  
Telephone: MONarch 7171 (10 lines)  
Offices: 37a, Aldersgate St., London E.C.1

**CAMPING—SPORT. GOOD DISCOUNTS** Leading makes: Franks Tents, Equipment, Boats, Outboards, Sportsgoods, Golf, tennis, etc. Expert camping advice. Send stamp for lists.—Touchwood Sports Ltd., Vineyard, Abingdon, Berks. Tel. 8.

**COCKADE CARPET COMPANY**  
Ilford 3649

Carpet Specialists. 20% Discount. All grades and qualities. Direct quotations or introduction card. London/Manchester. Administrative Office: 36 York Road, Ilford, Essex. Free delivery.

**G.F. ELECTRICAL**  
RODNEY 7709

87 Rosemary Road, Peckham, S.E.15  
20% Discount Sewing Machines, Tape Recorders, and Typewriters. Photographic 17 1/2% 15% Radios, Grams, 12 1/2% remainder. Home and Export.

**INSTANTANEOUS AND CONTINUOUS** hot water from our range of gas and electric water heaters, new or reconditioned. We supply, fit, part-exchange, and service all types of heaters. Plumbing and gas fitting craftsmen available.—Crane and Son Ltd., 77 Streatham Hill, S.W.2. TUL 9911/2224.

**LONDON BIRMINGHAM GLASGOW MANCHESTER**  
"COHAR FOR CARPETS"

Offer up to 30% Saving. All Leading Makes. Carriage Free U.K. Mail Order enquiries receive prompt attention. Up to 20% on Venetian Blinds, 15% Sewing Machines, 15% Typewriters, 12 1/2% Parquet Tiles, 20% Furniture, 12 1/2% Washing Machines, 12 1/2% Refrigerators, 10% Lawn Mowers, 10% Power Tools, 15% Tyres, 12 1/2% Boats and Outboard Motors. Inquiries invited for Cars (Scottish area). Showrooms at London, Leicester, Sheffield, Bradford, Leeds, Hull, Middlesbrough, Manchester, Newcastle, Bristol, Huddersfield, Cardiff, Swansea, Aberdeen, Edinburgh, Cambridge, Plymouth, Bournemouth, Brighton, Glasgow, Dundee, Birmingham, Preston, Blackpool, Belfast, Nottingham, Huddersfield and Kent. Write Cohar Distributors, 47 Oswald Street, Glasgow C.1, or phone Glasgow CENTral 8325, or 5774. Birmingham MIDland 8333. London CHAncery 2345, Manchester CENTral 2321.

**LYNTIN FURNISHING CONTRACTS** Ltd., 3/5 Horn Lane, London W.3. Acorn 6851 (4 lines). 70% to 33 1/3% discount given on Furniture, Carpets, etc. Full national coverage. Extended credit available.

**NAMEPLATES. BRONZE. BRASS.** Stainless-Steel, Plastic, Rubber Statmps.—Austin Luce & Co., 59 College Road, Harrow, Middlesex. Telephone HATCh End 6680.

**17 1/2% DISCOUNT MOST T.V.s. RADIOS,** washing machines, refrigerators, tape recorders, and everything electrical. Part exchanges, free delivery.—Vanguard Electrics Ltd., 1034 Uxbridge Road, Hayes, Middlesex. HAYes 4845/7566.

**SAVE 20%** Furniture Upholstery Divans Carpets and Blankets on all leading brands. Direct Warehouse Company 26 Lakeview, Edgware, Middlesex STOnegrove 5097. Dept. B.J.

**SURGICAL INSTRUMENTS & MEDICAL EQUIPMENT NEW & SECONDHAND**

Fleming & Ashday (Surgical) Co. 117 Praed Street, London W.2 PAD 6248/9.

**TAILORING**

Mr. Salisbury, well-known Savile Row Tailor, visits busy doctors for orders and fittings. Savile Row tailoring at half price to members.

**S. SALISBURY (TAILORS) Ltd.** Savile Row, W.1 (by appointment) & 409 Holloway Rd., N.7. NORTH 1945. D.B. Dinner Jkts. converted to S.B. Satin Shawl Collar.

**THE CAMERA SPECIALISTS**  
For everything photographic**15/20% OFF**

17 1/2% off PROJECTORS, CAMERAS, BINOCULARS, etc. 15% off FILMS—minimum orders £3 (2 1/2% extra discount for film orders of £20 and over) ALL MAKES—Credit Terms and H.P.

**FULL GUARANTEES PERFECT GOODS ONLY** WATCHES AND DIAMOND RINGS 20% off Consult us on CARS Send s.a.e. for details, quoting B.M.J., to:

**SPECIALIZED SALES** 9 SOUTHAMPTON PLACE LONDON W.C.1 HOLborn 0540 (Post or 'phone inquiries only) UP TO 30% DISCOUNT ON CARPETS

All makes available. British & Oriental. Fitted carpets are our speciality and quotations sent on request. London and Manchester showrooms. Free delivery. Apply for introduction card.—G. L. CARPET CO., 7 Lens Road, London E.7. GRAngewood 5185.

**SPECIAL SALES SERVICE** ALL MAKES—FULL GUARANTEES Carpets, most Tape Recorders, Sewing Machines, (Carpet Showrooms: London and Provincial Centres. Free Delivery Free U.K.)

**20% OFF** 15% off Furniture, Typewriters, Hi-fi Equipment 12 1/2% off Electric Heaters, Mixers, Cleaners, and Radio. 10% off Car Tyres, Fridges, Washing Machines, Spin Dryers, 7 1/2% Electric Cookers. Consult us on Cars. H.P. also interest-free credit. Free delivery London Postal Area—nominal charge elsewhere.

**ONLY PERFECT GOODS SUPPLIED** Send S.A.E. for details, quoting "B.M.J." to: **SPECIAL SALES SERVICE** Room 203, 2nd Floor, Victoria House, Bloomsbury Square, W.C.1 (Nr. Holborn Tube). Tel.: CHAncery 4038 and 2270 **AFTER SALES SERVICE**

**25% DISCOUNT ON CARPETS** Send for introduction card to our London Warehouse. Highest discount on all makes. Refrigerators, Washers, Recorders, Hi-Fi, Radio, Television, Furniture and Bedding, Pianos, Sewing Machines, Camping Equipment, Typewriters, Photographic Electrical Goods, Lawn Mowers, Venetian Blinds, Curtains. Callers welcomed. **DIRECT WHOLESALE SUPPLIERS** John Evans House, 113 Brent Street, Hendon, N.W.4. Hendon 5144/7.

**MOTOR CARS**

**B.M.A. GARAGE: OFFER SPECIAL** reduced H.P. rates to the medical profession. Consult us the Specialists for new or used cars. Austin, Morris, Ford, Rover, Vauxhall. Any make supplied. First class After-Sales Service. Write, phone or call.—G. J. Shaffer & Co., Ltd., B.M.A. Garage, B.M.A. House, Tavistock Square, London W.C.1. Tel.: EUSTon 6687.

**CARS & VANS. SPECIAL RATES** to medical profession.—Direct Wholesale Suppliers, Hendon 5144/7. John Evans House, 113 Brent Street, Hendon, N.W.4.

**NEW AUSTIN CARS. VANS REDUCED** Medical Profession Interest and Insurance Rates. Mini, A.35, A.40, 1100, 1800, A.60, A.110; Morris, M.G., Princess, Riley, Wolseley. Fourpenny stamp secures free brochures. Example: Mini Saloon £118 10s. 7d. down, 27 monthly instalments £14 11s. Cash £471 10s. 7d. Terms £511 7s. 7d.—Austin House, Highfield, Golders Green, London N.W.11 (Speedwell 0011).

**ALL NEW CARS AND VANS—ALL** makes at special rates to medical practitioners. Loan plan available.—Apply the Secretary, Grove Lodge Motors Ltd., 127-9 Golders Green Road, N.W.11. MEA 4321.

**GARAGES TO LET**

**OFF HAWLEY STREET (PARK CRESCENT** Mews, W.1). single lock-up garage.—HUN 2223.

**HOMES****CHEADLE ROYAL, CHEADLE, CHESHIRE (GATLEY 2231)**

Medical Superintendent: W. V. Wadsworth, B.Sc., M.B., F.R.C.P., D.P.M.

This excellent appointed hospital receives all types of patients who are suffering from psychological and senile illness. The most modern psychiatric treatments are available. Special geriatric unit for mild and senile patients.

**NORTHUMBERLAND HOUSE**

Finchley, N.3. Tel. Finchley 5283

A psychiatric Nursing Home. Elderly patients accepted. Moderate inclusive terms. Apply Resident Physician.

**WYKE HOUSE, ISLEWORTH**

A private hospital, established in 1826, for the individual treatment and care of a limited number of psychiatric patients. Apply Resident Physician. Tel.: ISL 7000.

**INDEX TO ADVERTISERS**

**PUBLISHERS** Page  
W. B. Saunders Co. .... xxx

**PHARMACEUTICALS**

Abbott Laboratories	xxix
Allen & Hanbury	xviii
Aplin & Barrett	Inside Front Cover
Beecham Research Laboratories	
Brocades (Great Britain)	v, colour (back) and xxii
Burroughs Wellcome Co.	i
Dista Products	xvii and xxv
Duncan, Flockhart & Evans	vii
FBA Pharmaceuticals	x
Fisons Pharmaceuticals	vi and viii
Geigy (U.K.)	xi
Glaxo Laboratories	xxv, xxvi, xxvii, and xxviii
Horlicks	Outside Back Cover
Imperial Chemical Industries	xviii
Lederle Laboratories	2 pp. colour (back)
Eli Lilly & Co.	3 pp. colour (front)
Lloyd-Hamoll	xx
Mey & Baker	xix and xxii
Merck Sharp & Dohme	ii, iii and colour (front)
Organon Laboratories	xiv
Sieker Laboratories	xxi
Roche Products	xxix
Rybar Laboratories	xxx
E. R. Squibb & Sons	xxiii
Stafford-Miller	xxxiii
Ward, Benkingsop & Co.	xxiv
A. Wander	ix and xxxi
William R. Warner & Co.	xxxiii

**FOOD PREPARATIONS**

Brown & Polson (Mazola Corn Oil) Art (back)

**MISCELLANEOUS**

British Medical Finance	xxiv
Camden Motors	xxiv
H.A.G. Coffee	Inside Front Cover
Medical Insurance Agency	xxiii
Medical Sickness Society	xxix
Rootes Motors	xxv
Royal Navy Recruiting	iv
Vincent Finance Co. (Yeovil)	
Wright Layman & Umney	Inside Front Cover
Wrigley Co.	xxxiv

**PHARMACEUTICAL PRODUCTS**

Readers are reminded that prescribers' literature and clinical information are always available from advertisers on request.

**Nulacin and  
only Nulacin  
provides  
intragastric  
milk-alkali  
drip therapy  
for the  
ambulant  
patient**

***“In view of the ineffectiveness of most of the tableted antacids, the milk-alkali tablet (Nulacin) would appear to be the antacid of choice for ambulatory therapy.”***

Med. Times, N.Y., 1958, **1**, 74



# Safe, Simple, Effective

**NULACIN TABLETS** provide a safe, simple and effective treatment of peptic ulcer.

In treating peptic ulcer a Ryle's tube may be passed through the nose and into the oesophagus and a mixture of milk and antacid allowed to flow continuously over the affected area. This form of therapy can only be employed in those patients who are in bed and for the ambulant patient Nulacin tablets are preferable. Nulacin tablets are prepared from whole milk combined with dextrins and maltose, together with the trisilicate, oxide and carbonate of magnesium and calcium carbonate. Nulacin tablets when allowed to dissolve slowly in the mouth provide milk-alkali drip therapy. In fact, Nulacin tablets have revolutionized the treatment of peptic ulcer.

#### REFERENCES:

1. Introduction to Pharmacology, Ed. 3 1964, Edinburgh and London, E. & S. Livingston Ltd.
2. *Amer. J. digest Dis.*, 1942, **9**, 332
3. *Brit. med. J.*, 1952, **2**, 180.
4. *Brit. Med. J.*, 1954, **1**, 183.
5. *Lancet*, 1955, **1**, 212.
6. *Proc.R. Soc. Med.*, 1958, **51**, 1063.
7. *Practitioner*, 1957, **178**, 43.
8. *Med. Pr.*, 1952, **227**, 195.
9. *Med. Pr.*, 1954, **231**, 154.
10. *Practitioner*, 1954, **173**, 46.
11. *Med. J. Aust.*, 1953, **2**, 823.
12. *Amer. Practit.*, 1957, **8**, 268.
13. *Med. World*, 1954, **81**, 591.
14. *J. Lab. clin. Med.*, 1953, **42**, 955.
15. *Amer. J. digest Dis.*, 1955, **22**, 67.
16. *Proc. R. Soc. Med.*, 1953, **46**, 356.

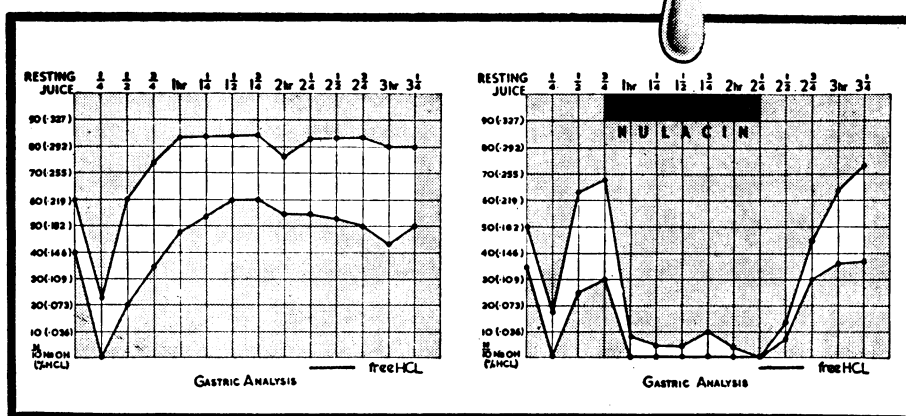

**Nulacin tablets have no B.P. equivalent. The basic N.H.S. price of a 25 tablet tube is 2/-. A special dispensing pack of 4 tubes of 25 tablets is available.**

**A Nulacin tablet of 48 grs.**  
contains Magnesium Trisilicate B.P. 3.5 grs.,  
Heavy Magnesium Oxide  
B.P. 2.0 grs., Calcium  
Carbonate B.P. 2.0 grs.,  
Heavy Magnesium Carbonate  
B.P. 0.5 gr., Ol.  
Menth. Pip. B.P. q.s.



Further information is available from:

**HORLICKS LIMITED, PHARMACEUTICAL DIVISION, SLOUGH, BUCKS**