

Randomycin* always at brand of methacycline *Trade Mark combat strength against respiratory infections



INTENSE ACTIVITY



CLINICALLY EFFECTIVE



WELL TOLERATED



NOT DESTROYED BY PENICILLINASE

Randomycin is available as 150mg. capsules in bottles of 16, 100, and 500, and as a syrup (75mg./5ml.) in bottles of 60 ml.

Full information is available on request



PFIZER LIMITED · SANDWICH · KENT

13358





BAD LEGS? Tired heavy aching legs

Before 'bad legs'
become an ugly
problem—
PAROVEN®

All the early symptoms of venous insufficiency—tired, heavy, aching legs, skin disorders, and night cramps—respond to PAROVEN therapy. [1-3]

PAROVEN, containing trihydroxyethylrutoside, reduces the increased capillary permeability which "is at the bottom of the majority of the complications of varicose disorders". [4]

Indications

Conditions associated with lower limb venous insufficiency.

Tired, heavy, aching legs. Night cramps. Skin disorders.

Superficial thrombophlebitis.

Varicose states.

Dosage

1 tablet 3 or 4 times a day.

Maintenance dosage [as little as one tablet a day] may be adjusted to patients' needs.

Packages

Tablets of 250 mg. hydroxyethylrutosides [not less than 45% troxerutin]. Tins of 20-100 tablets.

References

1. Practitioner [1967] 198 406.
2. Zentralblatt Für Phlebologie [1962] 1 51.
3. Medizinische Monatsschrift [1965] 19 131.
4. Revue Medicale de la Suisse Romande [1960] 80 473.

Further information available on request.

**PAROVEN—a new
approach to treatment—
promises 'younger' legs**

**ZYMA [UK] Limited
Godalming, Surrey.**

® Denotes registered trademark

pain inflammation

now **NAPSALGESIC** **brings joint relief**

'Napsalgesic' is a new formulation for the treatment of pain and inflammation associated with arthritic/rheumatic conditions. Aspirin in a readily-dispersed form to minimise gastric irritation, is combined with dextropropoxyphene to provide effective analgesia with a low incidence of adverse effects even in long term administration.

Dextropropoxyphene has been the subject of well controlled clinical trials and described in the BMJ as 'the most promising alternative to codeine at present available'*.

PRESENTATION Each Napsalgesic tablet contains 50 mg. dextropropoxyphene napsylate with 500 mg. aspirin. Basic NHS Cost of 100 tablets—15/0d.

* Brit med J (1963) 1, 317

When pain overrides inflammation Napsalgesic brings joint relief



Further information from: Dista Products Limited Liverpool 24

NEW PRODUCT

Hydroderm

Regd Trademark

simply treats 'skins'



**one strength
one base
one ointment**

Many common skin conditions respond readily to 'Hydroderm' Ointment. 'Hydroderm' contains hydrocortisone to control the inflammation, and the topical antibiotics neomycin and bacitracin to counter susceptible infection.

Supplied as a one-strength, one-base formulation for easy prescribing, 'Hydroderm' provides the simple answer to many common skin conditions seen in general practice.

'Hydroderm' is supplied as an ointment containing, in each gram, 10 mg hydrocortisone, 5 mg neomycin sulphate and 1,000 units zinc bacitracin, in tubes of 5 G and 15 G.

Detailed information is available to physicians on request



Merck Sharp & Dohme Limited
Hoddesdon, Hertfordshire
Telephone, Hoddesdon 67123

Hydroderm

Hydrocortisone, neomycin, bacitracin



Introducing.. **Ad.A.M**

ADULTS ANTISPASMODIC MIXTURE
PLEASANTLY FLAVOURED

A FULL ANTISPASMODIC EFFECT FROM FRACTIONAL DOSE OF EPHEDRINE
FOR ASTHMA AND BRONCHITIS

TESTS show that 2-Diethylaminoethyl- α -phenylbutyrate Citrate has a more pronounced bronchodilatory effect than ephedrine. Three parts of 2-Diethylaminoethyl- α -phenylbutyrate Citrate producing the same effect as 5 parts of ephedrine. It acts more rapidly than ephedrine, reaches maximum effect somewhat later and falls away at a slightly slower rate. With a mixture of the substances the curve of bronchial dilation showed that the effect produced was considerably greater than when double the quantity of each substance was administered separately.

4 mg. OF THE MIXED SUBSTANCES
(CONTAINING 2 mg. OF EPHEDRINE)
HAS THE BRONCHODILATORY
EFFECT OF 8 mg. EPHEDRINE.

Whilst a full bronchodilatory effect is produced with this mixture, side-effects, such as nausea, restlessness, sweating, etc., due to overdosage or idiosyncrasy to ephedrine are avoided.

COMPOSITION

Ephedrine Hydrochloride.....15 mg.
2-Diethylaminoethyl- α -phenylbutyrate15 mg.
in each 4 ml. (1 fluid drachm approx.)

REFERENCES "Aerztliche Forschung" 11.1/217-20 10/4 1957

MODE OF ISSUE: Bottles containing 4 fluid ozs.
BASIC N.H.S. PRICE 3/9d.

What C.A.M. does for children
Ad.A.M. can do for adults

ANTISPASMODIC



C.A.M

CHILDREN'S
ANTISPASMODIC
MIXTURE

A PLEASANT FRUIT FLAVOURED SYRUP
READILY TAKEN BY ALL CHILDREN

Gives a full antispasmodic effect from
fractional dose of ephedrine.

COMPOSITION Ephedrine Hydrochloride 4 mg.
2-Diethylaminoethyl- α -phenylbutyrate 4 mg.
in each 4 ml. (1 fluid drachm approx.)

MODE OF ISSUE: Bottles containing 4 fluid ozs.
BASIC N.H.S. PRICE 2/6d.

Samples and literature on request:

RYBAR

TANKERTON KENT

LABORATORIES LTD.

TANKERTON KENT



OCTOBER 4—THE PROBLEM. A large weeping ulcer infected with staph. pyogenes and with a dirty central slough. Previous treatment with paraffin gauze and a local steroid antibiotic merely enlarged the ulcer four times.



TWO WEEKS LATER—DESLOUGHING. After treatment with Aserbine Cream to the ulcer and Aqueous Ichthol to the surrounding skin, complete desloughing has taken place.



NOVEMBER 14—HEALING. The ulcer is completely healed. After desloughing with Aserbine Cream, the ulcer was treated with a closed dressing.

When the presence of slough delays healing...

... in varicose ulcers, burns, pressure sores, trophic ulcers, etc.

... experience has shown that **ASERBINE** is a true desloughing agent which does not affect living tissue

Presentation: Aserbine is available as a cream (100 G. jars) and as a solution (500 ml. bottles).

Method of Application: Aserbine Cream should be applied once or twice daily. Aserbine Solution should be applied as a wet dressing and it is important to keep the dressing moist.

Active Ingredients	In 100 G. cream	In 500 ml. solution
Malic Acid Ester of propylene glycol	160 mg.	5.25 G.
Malic Acid	250 mg.	7.65 G.
Benzoic Acid	25 mg.	0.75 G.
Salicylic Acid	5 mg.	0.15 G.

(Further information is available on request)

References:

1. Brit. J. plast. Surg., 1966, 19, 154
2. Brit. med. J., 1966, 1, 781
3. Clin. Tri. J. (Lond.), 1966, 3, 579
4. Brit. med. J., 1966, 2, 1183
5. Pract., 1966, 196, 576
6. Brit. med. J., 1965, 2, 111
7. Pract., 1966, 197, 536
8. Clin. Tri. J. (Lond.), 1965, 2, 235
9. Clin. Tri. J. (Lond.), 1965, 2, 74

ASERBINE the true desloughing agent

Aserbine is a registered trade mark.

Horlicks Pharmaceuticals Limited · Winkfield · Windsor · Berkshire



50 years of emancipation



Now with this new oral contraceptive woman's freedom is complete

Not only is she free to plan her family as she chooses, she has greater freedom from unpleasant side-effects. 'C-QUEENS 21'—the latest development in oral contraception—is the first sequential product to be endorsed by British trials. These trials have shown that 'C-QUEENS 21' is highly effective—and exceptionally free from side-effects. It is a new low-dosage combination of hormones in their natural sequence with all the advantages of a simple 21 tablet regimen—and the pack almost remembers for the patient.

'C-QUEENS 21'—The first sequential approved by the F.P.A.
Fourteen yellow tablets containing 100 mcg mestranol and seven pink tablets containing 100 mcg mestranol with 1.5 mg chlormadinone acetate.
Samples and full prescribing information are available on request.

new C-QUEENS 21

The first sequential contraceptive proved by British trials.



Eli Lilly & Company Limited, Basingstoke, England
'C-QUEENS 21' is a trade mark

Nausea and vomiting are effectively controlled by Maxolon

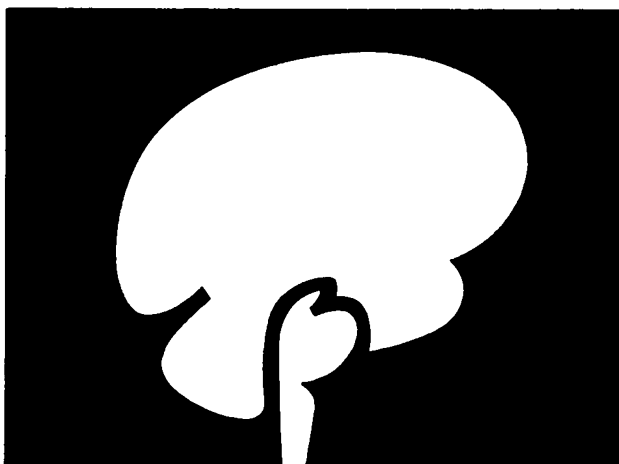
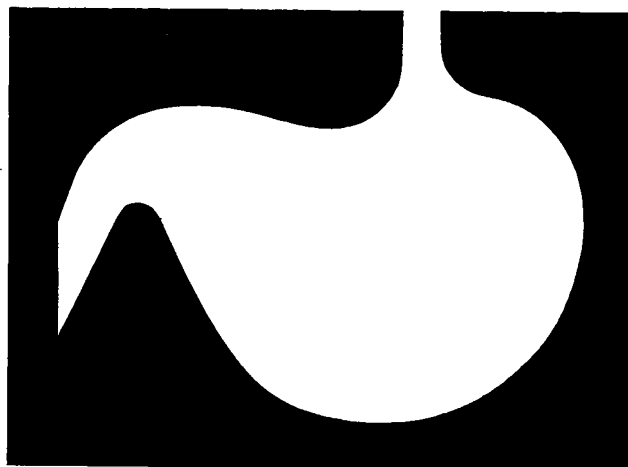

- ☐ Maxolon rapidly controls vomiting, whether due to local or blood-borne irritants.
- ☐ Maxolon may be given orally or by injection, according to the condition of the patient.
- ☐ Maxolon does not sedate at the recommended dose.
- ☐ Maxolon neither affects gastric secretions nor causes dryness of the mouth.

Indications:

Nausea and vomiting due to:

Gastro-intestinal disorders.

Intolerance to essential drugs.

Malignant disease.

Uraemic conditions.

Post-operative conditions.

Deep X-ray or Cobalt therapy.

N.B. Maxolon is not so effective in vomiting of labyrinthine origin such as travel sickness, vertigo and Ménière's disease.

Contra-indications: Although animal tests in several mammalian species have shown no teratogenic effects, Maxolon, like all new drugs,

is not recommended during the early weeks of pregnancy.

Precaution: As both Maxolon and the phenothiazines may occasionally cause benign transient dystonia, care should be exercised in the event of both drugs being prescribed concurrently.

Dosage:

Adult:

Oral: 1 tablet (10mg.) or two teaspoonfuls (10mg.) of syrup, three times daily.

I.M.: 1 ampoule (10mg.) 1-3 times daily depending upon the severity of the condition.

I.V.: 1 ampoule (10mg.) when required.

Children:

5-14 years, $\frac{1}{2}$ -1 teaspoonful of syrup (2.5-5mg.), three times daily.

Information on other dosages is available on request from the Company's Medical Department.

Availability:

 Tablets: containing 10mg. metoclopramide, in canisters of 20.

 Syrup: containing 5mg. metoclopramide in 5ml., in bottles of 100ml.

 Ampoules for injection: 2ml. ampoules containing 10mg. metoclopramide, in boxes of 10.



Maxolon* (metoclopramide) is a product of

Beecham Research Laboratories Brentford, England.

*Regd.



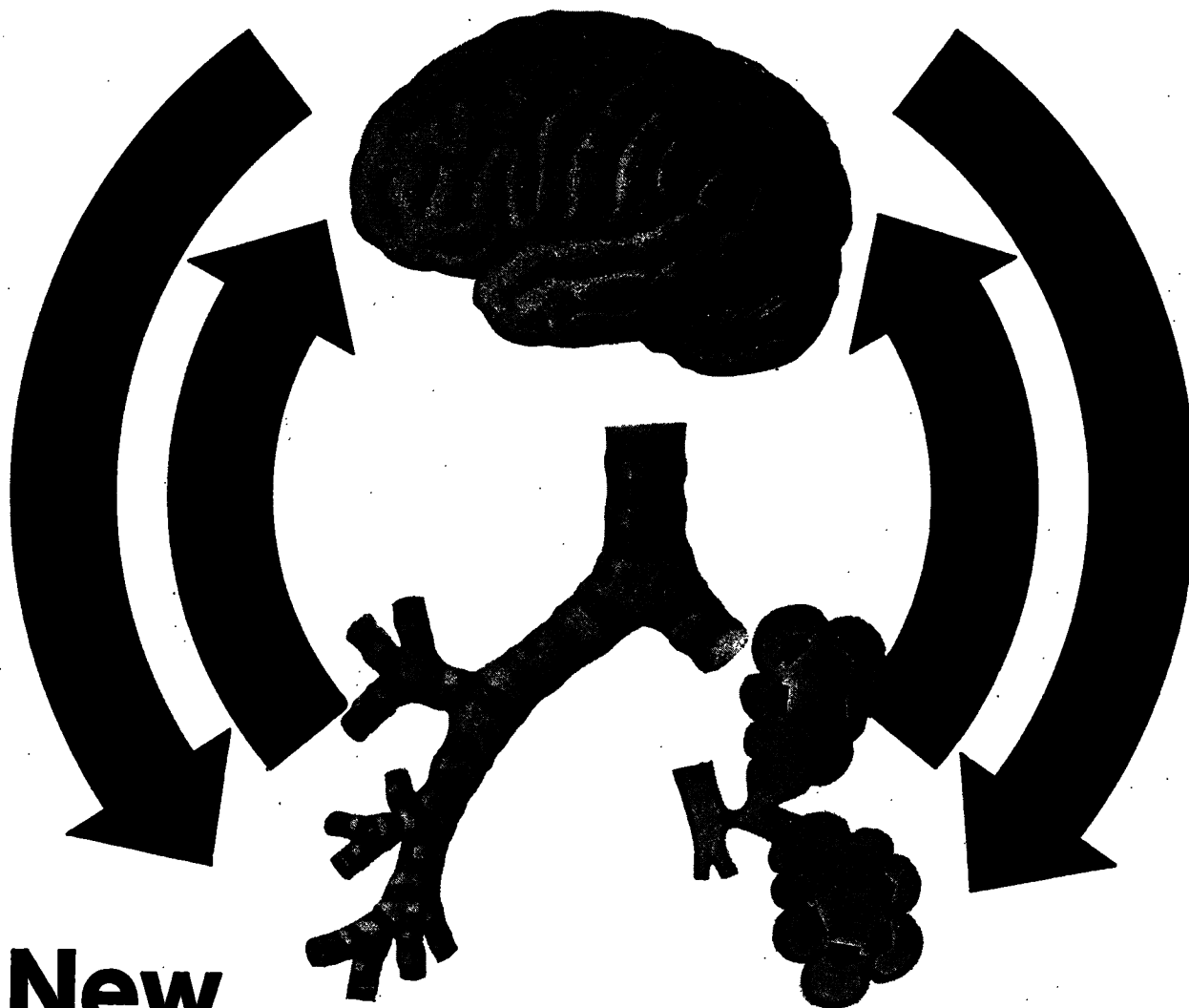

New

Alupent - Sed[®]

(orciprenaline sulphate 1-(3,5-dihydroxyphenyl)-2-isopropylaminoethanol-sulphate and amylobarbitone)

When the soma reflects the psyche in the asthmatic patient...

When the psyche reflects the soma in the chronic bronchitic patient...

Alupent - Sed[®]

Is a rational treatment.

Each tablet of Alupent-Sed contains:
20 mg. of orciprenaline sulphate
20 mg. of amylobarbitone.

This combination ensures that the patient receives the optimum dose of Alupent to relieve the wheezing and sufficient sedation to relieve anxiety.

Dosage:

Adult—1 tablet of Alupent-Sed four times daily.

Children 6–12 years— $\frac{1}{2}$ tablet Alupent-Sed 3–4 times daily.

Contra-indications:

Alupent-Sed should not be given to patients with thyrotoxicosis. Alupent-Sed should not be given to patients who have a known idiosyncrasy to barbiturates, or a condition in which barbiturates are contra-indicated.

Caution:

In view of the known interaction between sympathomimetic amines and monoamine oxidase inhibitors, care should be exercised if it is proposed to administer an MAO inhibitor concurrently with Alupent-Sed.

Further information and samples are available on request.



Boehringer Ingelheim Limited
Isleworth Middlesex



ARLEF 100 helps the arthritic to get a grip on things

Arlef* 100 (flufenamic acid, Parke-Davis) is a new non-steroidal anti-inflammatory analgesic. Extensive controlled studies in patients with rheumatoid arthritis, osteoarthritis and other painful rheumatic conditions show that Arlef 100 significantly improves grip strength and relieves joint stiffness and pain. Since Arlef 100

is also generally well tolerated and appears to be free from serious toxic effects, the patient receiving Arlef 100 is more readily able to cope with normal daily activities.

Arlef 100 is available in Kapseals* containing 100mg. flufenamic acid in containers of 50 & 250. Further information will be supplied on request.

ARLEF 100

*Trade mark

the new non-steroidal anti-inflammatory analgesic

PARKE-DAVIS HOUNSLOW · LONDON · TELEPHONE: 01-570 2361

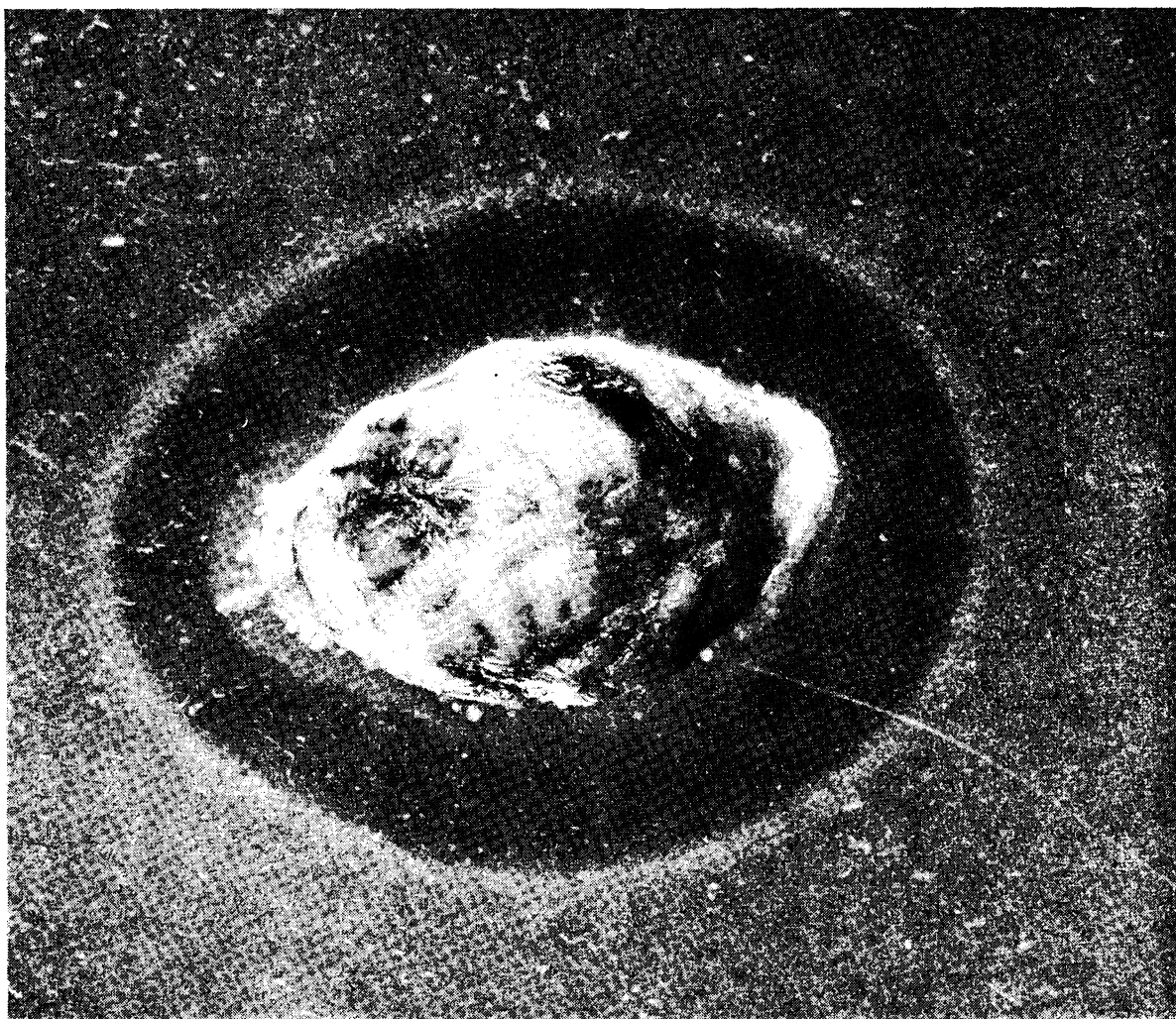
Human tonsil - assay organism: *Streptococcus haemolyticus*

Lincocin penetrates Lincocin works - quickly

Lincocin penetrates... experimentally demonstrated in human tissue

Forty minutes prior to undergoing tonsillectomy, a child weighing 64 lb. received a single i.m. injection of 5 mg./lb. lincomycin hydrochloride (base equivalent). A sample of the patient's tonsil tissue was placed on a petri dish in which the agar had previously been seeded with a pathogenic strain of *Streptococcus haemolyticus*. After incubation, the adjacent photograph was taken. The clear zone demonstrates that Lincocin penetrated the human tonsil tissue in a concentration sufficient to inhibit the growth of the pathogenic inoculum. (The small white dots appearing at one end of the tissue sample

were identified in subsequent studies as colonies of non-pathogenic *Neisseria catarrhalis*.)

Lincocin works... clinically demonstrated in common respiratory infections

A Comparison of the Clinical Results in Streptococcal Infections*
(Clinical diagnosis of tonsillitis or pharyngitis in over 80% of patients)

	Lincocin 100 patients	Ampicillin 101 patients	Penicillin G 102 patients
Cure Rate	82%	71.3%	70.6%
Recurrence (up to 4 weeks)	11%	10.9%	12.7%
Carriers (up to 4 weeks)	0%	7.0%	12.7%
Total Failures	12%	17.8%	25.4%

*Amer. J. Diseases in Children (1966), 112:21.

available as:

Lincocin Syrup 250 Each 5 ml. contains 250 mg. lincomycin base (as lincomycin hydrochloride monohydrate) in bottles of 60 ml.

Lincocin Capsules Each capsule contains 500 mg. lincomycin base (as lincomycin hydrochloride monohydrate) in bottles of 12 and 100.

Lincocin Sterile Solution Ampoules (2 ml.) 600 mg. Each 2 ml. ampoule contains 600 mg. lincomycin base (as lincomycin hydrochloride monohydrate).

Lincocin
Upjohn
UPJOHN LIMITED • CRAWLEY • SUSSEX

GEN. MANUFACTURED BY: SHARQUAN LINCOCIN - CRAWLEY

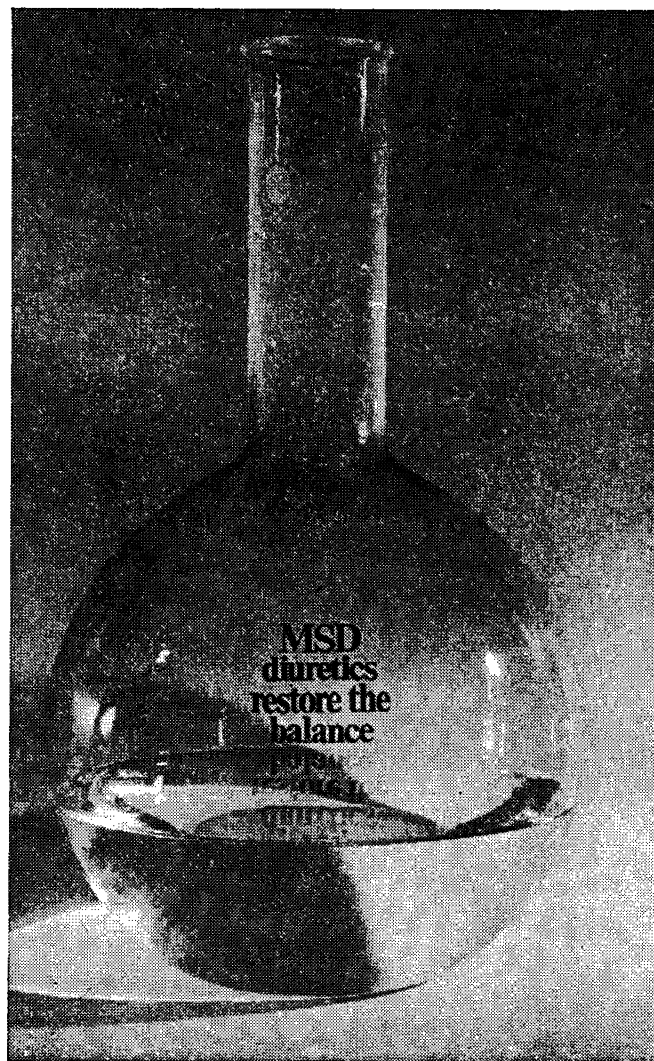
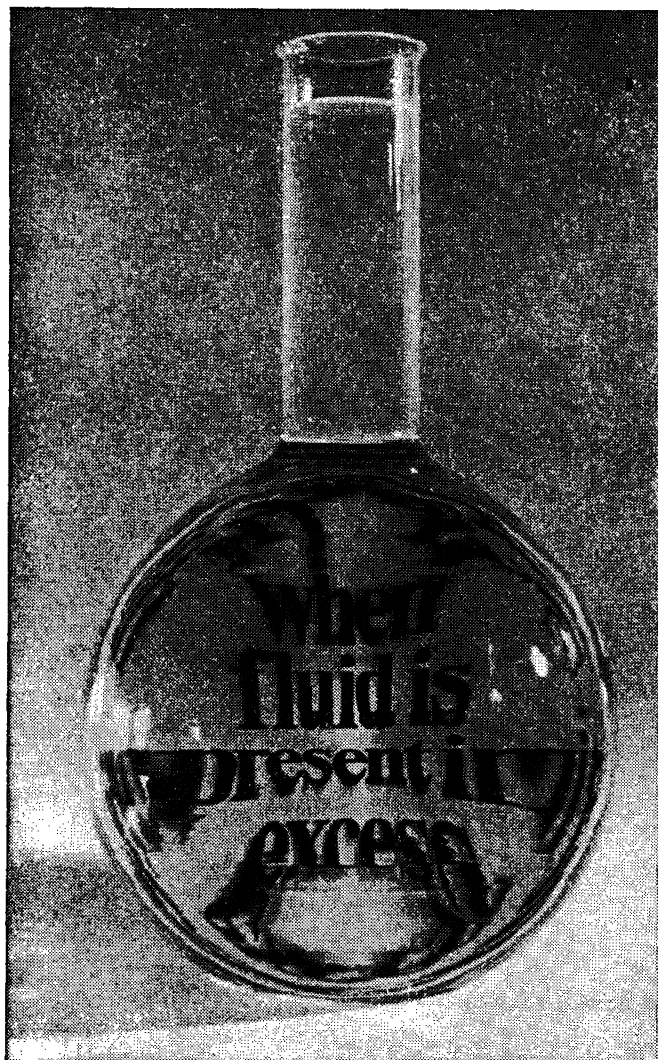

'Saluric' and 'HydroSaluric'

for the patient who needs a plain thiazide

'HydroSaluric'-K

for the patient who needs a potassium supplement

'Edecrin'

for the patient who needs a more powerful diuretic

Presentations 'Saluric' as tablets containing 0.5 G chlorothiazide BP; 'HydroSaluric' as tablets containing 25 mg and 50 mg hydrochlorothiazide BP; 'HydroSaluric'-K as tablets containing 25 mg hydrochlorothiazide BP and 572 mg potassium chloride; 'Edecrin' as tablets containing 50 mg ethacrynic acid.

Note 'HydroSaluric'-K contains potassium chloride. Symptoms and signs which might indicate ulceration or obstruction of the small bowel in patients taking tablets or capsules containing potassium salts are indications for stopping treatment with such preparations immediately.

Detailed information on any MSD diuretic is available to physicians on request. 'Saluric', 'HydroSaluric', and 'Edecrin' are registered trademarks.



**Merck Sharp & Dohme Limited, Hoddesdon
Hertfordshire. Telephone, Hoddesdon 67123**



12 hours air: 5,760 litres

12 hours bronchodilatation: ● one Tedral SA tablet

In normal, quiet breathing, 5,760 litres* of air is expired over a 12-hour period. Tedral SA is a sustained-action bronchodilator that helps your patients suffering from bronchitis or asthma to breathe more easily, each tablet acting for up to 12 hours. Each tablet contains ephedrine hydrochloride 48 mg., theophylline 180 mg., phenobarbitone 25 mg. For children and older patients there is Tedral Suspension, each teaspoonful containing ephedrine hydrochloride 12 mg., theophylline 60 mg., phenobarbitone 4 mg. Full information on request.

*Textbook of Physiology & Biochemistry. Bell, Davidson & Scarborough, 1957

Tedral SA

sustained action

for comprehensive relief in bronchitis and asthma

William R. Warner & Co. Ltd., Eastleigh, Hampshire.

Junior Research Fellowships

offered by the

**Medical Research Council
for the**

**Academic Year
1968-69**

**M
R
C**

MEDICAL GRADUATES who have completed their pre-registration hospital appointments and DENTAL GRADUATES of similar standing are invited to apply for a number of JUNIOR RESEARCH FELLOWSHIPS for the academic year 1968-69. The Fellowships will also be open to SCIENCE GRADUATES with postgraduate degrees who wish to have a further period of specialised research experience.

TENURE

All Fellowships are tenable for one year in the first instance. Subject to satisfactory progress a Fellowship may be renewable up to a maximum of three years in all in the case of medically and dentally qualified candidates without PhD degrees, and up to a maximum of two years in all for science candidates with postgraduate degrees.

STIPEND

The initial stipend which is taxable will be at a point on the scale £1300 × 150-1450 × 100-1550 per annum according to the successful candidates' ages and experience. Candidates appointed at stipends below the maximum will receive an increment if the Fellowship is renewed.

SUPERANNUATION

Superannuation will be provided.

LOCATION

The Fellowships are tenable at centres in the United Kingdom. In the case of Science graduates with PhD degrees preference will be given to candidates who wish to hold their Fellowships in departments other than those in which they studied for their first and postgraduate degrees.

ELIGIBILITY

Candidates must be:

- ☐ British subjects normally resident in the United Kingdom.
- ☐ Either medical graduates who have completed their pre-registration hospital appointments or dental graduates or science graduates with postgraduate degrees.

APPLICATION

If you are interested in the above Fellowships please write to the Training Awards Section for further particulars and an application form quoting reference JRF/U. Telephone inquiries may be made to 01-636 5422 Ext. 107. Completed forms should be returned not later than 1st March 1968.

**Medical Research Council
20 Park Crescent · London W.1.**

private treatment today

BUPA's New Unit Scheme

Since BUPA was formed in 1947 it has been necessary, on several occasions, to adjust the Association's scales of subscription and benefit in order to keep pace with the rising cost of private treatment. These changes have, over the years, greatly increased the amount of cover afforded subscribers but the basic form of our subscription and benefit tables has remained unaltered.

It is important therefore to make it clear from the start that the Unit Scheme is not merely another addition to, or enlargement upon, our present scales but a completely new system which is designed to replace the present benefit structure.

There are two aspects of the Unit Scheme which make it fundamentally different from anything hitherto undertaken by a provident association in this country.

Until now we have had four open scales, each providing comprehensive cover against the costs of private medical treatment. In recent years, however, experience has shown that some of these costs—notably the cost of staying in a nursing home or hospital pay-bed—have risen out of proportion to others, and the problem has been aggravated by the fact that nursing home and hospital charges vary enormously throughout the country. We have therefore decided to divide our subscription and benefit tables in two by separating accommodation and nursing charges from the cost of the actual treatment. This new structure is composed of nine units to cover the cost of accommodation and nursing—benefits for accommodation vary between £28 and £84 a week—and three units to cover the cost of treatment. The subscriber can now select any combination from these two groups of units thereby fashioning a 'scale' of benefit tailored exactly to his own needs.

The second important advantage of the new scheme is that it guarantees the subscriber continuity of benefit; whatever the subscriber's health record after joining, BUPA will renew the annual contract without restriction. This, in our opinion, is the most important attribute of any benefit table. Continuity brings security and it is security that the subscriber so much needs. Generally, for instance, the poorer the health record the more the member needs continuity of cover.

From January 1, 1968, new subscribers automatically go on to the Unit Scheme. Current subscribers may, if they wish, remain on their present scales but they will be given every encouragement to transfer to the Unit Scheme and each of them will be fully informed about the new Scheme at the time of renewing their annual contract. Our General Practitioner Scheme will remain in its present form as an optional extension to the Unit Scheme.



CARAVANS TOURING AND HOLIDAYS

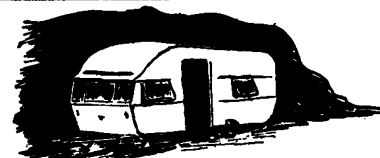

New to Caravanning- Or Old Hand . . .

You'll be sure of a friendly welcome at

Midland Counties

Whether you are "just looking" or want expert advice on caravanning problems—you'll be sure of our friendly co-operation. With thirty years' caravan-selling experience, we can help customers choose and equip vans exactly suited to their own requirements, supply and fit towing brackets, stabilizers, electrical connections, lighting and other equipment.

If you have caravans on your mind, make tracks to Midland Counties . . . you'll be sure of a friendly welcome.

MIDLAND COUNTIES CARAVANS

Castle Boulevard, Nottingham. Tel. 44689

Home and Continental Touring Specialists.

We also have a touring hire fleet.

get away from it all!

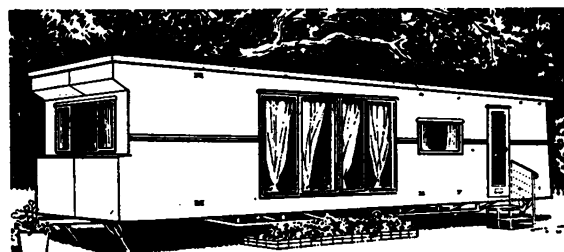

IN A LUXURY FAIRVIEW

Fairview offer their greatest range of mobile homes ever, ten models in all, designed for comfort and leisure living. Holiday and residential models are available. Find out more about these fabulous homes by writing for our full colour brochure to :



FAIRVIEW CARAVANS LTD.
HARWICH, ESSEX. TEL. 2324

HARRISON AWNINGS

GIVE YOU
THAT ALL-
IMPORTANT

EXTRA ROOM

Quickly and easily
erected, Harrison
awnings are
made in an
attractive range
of gay colours

See them at your distributor or write for free leaflet to:

S. T. HARRISON (BRISTOL) LTD.
28, Lyppiat Road, St. George, Bristol 5
Phone Bristol 57937

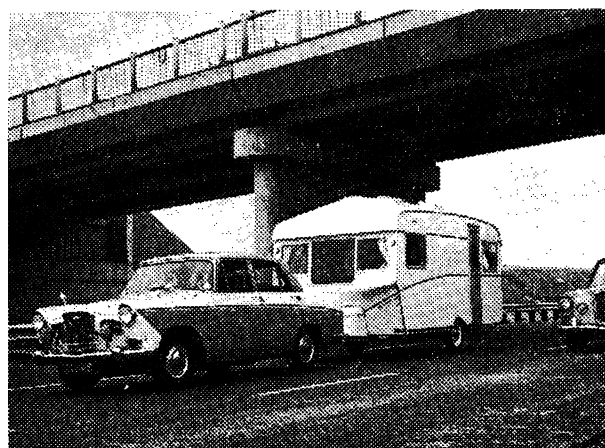

SURGE AHEAD · JOIN THE FAST MOVING LUXURY CONSCIOUS TOURER SET WITH BESSACARR

For 1968 Bessacarr offer two ranges of superb tourers, light weight, luxury fittings stylish exteriors, planned by enthusiasts for the caravanner who is only satisfied with the very best. Join the fast moving caravan families—with Bessacarr.

CONTINENTAL RANGE

320/4	10 ft. 6 in.	4 berth	320/2	10 ft. 6 in.	2 berth
376/4	12 ft. 6 in.	4 berth	376/2	12 ft. 6 in.	2 berth
450	14 ft. 6 in.	4 berth	508/4	16 ft. 6 in.	4 berth
508/6	16 ft. 6 in.	6 berth			

RALLY RANGE

LIEGE—12 ft. 2 berth. MONTE—14 ft. 6 in. 4 berth. Standard and Pullman
ACROPOLIS—16 ft. 6 in. 4 berth and 6 berth.

BESSACARR CARAVANS

WARREN VALE, RAWMARSH, Nr. ROTHERHAM. Tel: Rawmarsh 2101
One of the Arnold Laver Group of Companies.

If you need **FINANCE** to buy a caravan or a car—or even house or surgery improvements or equipment—we will be pleased to help.

Just write to or telephone :



F.C. FINANCE LTD.

12, STRATFORD PLACE
LONDON, W.1.

01 493 8621



FABULOUS RANGE
OF BAILEY TOURING
CARAVANS FOR
HIRE!

10' to 14' at prices
from £11 PER WEEK.

Rates include

INSURANCE for
★ HOME or CON-
TINENTAL HIRE.

**COLOUR BROCHURE
FREE ON REQUEST**

GALLOW'S

CORNER CARAVANS LTD.

ROMFORD · ESSEX

Tel. Ingrebourne 41597



THE MOTOR CARAVANNERS' CLUB

22 CHISWICK HIGH ROAD, LONDON W.4.

Tel: 01-994-3158

Holidays on Wheels

One of the effects of the devaluation of the pound and the consequent loss on the value of travel allowances is that caravan holidays abroad will be even more popular. This loss of £7 or £8 to each person in countries where the devaluation is effective is not necessarily of much importance to caravanners. They can so easily avoid the big resorts and cities where to live beyond one's means or at least up to one's means is a temptation to be fought, and this is a battle so easily lost.

There are, of course, good and bad caravan sites, so care in selection either at home or abroad is always necessary if you are booking in advance. The various clubs have reliable lists for most countries and overseas tourist offices can always supply full information.

For some years sites in Britain were not up to Continental standards, but now that there is so much local control and voluntary improvements by owners this is no longer the case. There is a continual emphasis on increased amenities with swimming pools, fishing lakes, motor and sailing boats for hire, and



Bessacar 450 Pullman

more extensive and better shopping and restaurant facilities. The veteran caravanner and camper might sneer at these refinements but to the family man they are a necessity and

BIG OR SMALL
SEE THEM ALL
"Roma" £737 to "Roadranger" £1,553

AT



MOTOR CARAVAN CENTRE
"The Friendly Agents"

Britain's Biggest Dealers. Always over 150 in stock — all makes.
New and used from £200. Stock Sheets sent free.



THE ONLY PLACE YOU CAN SEE THE FULL FORD RANGE.

"Book of Motor Caravans," 5/- (U.K.) or 10/- (\$1.20 U.S.) Abroad.
Stock Lists, "Repurchase Plan" etc., sent on application.

Wilson's Motor Caravan Centre, Dept. B.M.J.
BRIXTON, Acre Lane, London, S.W.2. Tel. 01-274-4011.

Also at

BRADFORD, Yorks. Otley Rd., Peel Park 0274-637927.
Open 9-7. Sats. 9-6. Suns. 10-1.

furthermore do much to encourage a wider range of people to take holidays of this nature.

The choice of caravans is one of individual tastes and requirements and there is a considerable range

of reliable makes at prices from £200 upwards. In the first place a visit to a caravan centre is always worth while. It gives one the opportunity of seeing many makes and finding one that is suitable. In addition most of the centres have a number of accessories and awnings that are relatively inexpensive but can do so much to improve a holiday. Awnings and extensions can be a boon in all sorts of weather particularly for the family man when space is at a premium.

A relatively recent innovation is the trailer with a built-in folding tent that can be simply erected over the chassis and provides off-the-ground sleeping accommodation. Awnings give the additional living space. An advance on this idea is the trailer which contains glass sections for the walls and roof—it takes only a few minutes to erect a complete structure.

There is a continual improvement in motor caravans and the advantages of new conversions or models seem to be directed at better equipment, increased headroom and extensions. Prices range from just over £700 up to more than £3,000 for a Wilson's Adventurer. This latter price includes the interior planned to customer's requirements and includes many extras such as refrigerator and water heater and luxury fittings.

(continued overleaf)



1968 Eccles Topaz

What came after the Igloo tent? Everything!

(find it all at your PTC Camping Centre)



In 1934 they called it a revolution – the Igloo Tent by PTC. It still is. Then came evolution. More tents. Camp furniture. Sleeping gear. Kitchen units. And a whole range of quality camping equipment – the widest offered, and the highest quality of any you can buy in Britain today – and abroad!

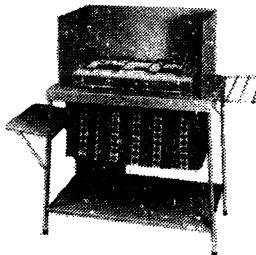

Camping Kitchen This complete cooking unit which includes storage larder and windshield, is one of many PTC cooking accessories designed for camping comfort.



Send for free illustrated 'Camp in Comfort' catalogue and list of PTC Camping Centres in your area.

PTC, Dept. M, South Street, Dorking, Surrey.



the sign of camping comfort



ESSEX ANGLIA
AND MIDLANDS

**FIRST CLASS HIRE
CARAVANS & MOTOR CARAVANS**

ACT NOW— write for details. Tow yourself or motorised caravans hire, large choice, reasonable charges
FIRST CLASS SERVICE

264 NEWMARKET RD.,
CAMBRIDGE.

Tel: 0223-61433



ENNIS CARAVANS LTD.

THE CARAVAN CENTRE

CROSS HANDS, NR. LLANELLI.

TEL. CROSS HANDS 381 and 270.

Make caravan buying so easy. Your car fully equipped to tow in 3 hours. Over 100 models on show.

Also at Llwyngwair Manor Holiday Park and Hotel: Golfing, fishing, licensed bars and restaurant. Ideal retreat for the business and professional man. A few sites available to purchasers.



CARAVANS TOURING AND HOLIDAYS



Many interesting motor caravan tours have been organized, but one of the most attractive is that offered by the Motor Caravan Club. It is called Continental Caravanserai '68. The tour covers 1,800 miles in 16 days and travels through France, Italy and Switzerland. Five days are spent by the sea at Flumaretta in Italy and on the way home an evening at Merciers Champagne Cellars, Epernay, followed by a Candlelight Banquet.

Early in February an exhibition is being held at the Olympia, London, which is a "must" to caravanners and campers. Much of the latest equipment and accessories will be on show together with caravans, motor caravans and trailers. The State Tourist Offices of France, Italy and Poland will have holiday information stands, as well as the Association of Spanish Camp Sites.

So whether you are only just starting or whether you are an experienced caravanner do not forget COLEX '68, the 10th Annual Camping and Outdoor Life Exhibition, which incorporates the 5th Annual Holiday and Travel Exhibition—Olympia—February 2 to 10.



Part of the caravan park at the Bristol meeting of the B.M.A.

MID-SURREY CARAVANS

(National Caravan Council Approved Dealers)

have the finest selection of New and Used Caravans in the South

Agents or Distributors for :

BAILEY . BLUEBIRD . CASTLETON
CHELTENHAM . DONNINGTON
ECCLES . FAIRHOLME . FAIRVIEW
NENE VALLEY . PEMBERTON . SPRITE
THOMSON . VIKING

Repairs—Accessories—Hire Purchase—Insurance

* **SITES** Purchasers are offered a selection of first-class Touring, Holiday or Residential Sites in the South of England.

* **SELF-TOW HIRE** We have a fleet of 1968 Sprite Caravans available at competitive rates.

Write, phone or call at our Display Ground

MID-SURREY CARAVANS

**PORTSMOUTH RD (A3), HINDHEAD,
SURREY.** Tel.: Hindhead 1011 & 1444

COLEX '68

Come and meet us at Stands 339 and 343

Our Experts will be available to discuss all Motorised Caravan requirements

We supply any make and any model
ALWAYS a large selection of NEW and USED models in our Showrooms

Official Martin Walter/Bedford Distributors for the S.E. Area

**DORMOBILE PARTS SERVICE AVAILABLE
WE HIRE NEW COMMERCIAL CARAVANS**

The S.E. London Motorised Caravan Centre

D. TURNER (Garages) LTD.

11a, Barry Road, London, S.E.22 01-693 1132

Dormobile Caravans for Self Drive Hire

TOUR GREAT BRITAIN AND EUROPE IN THE COMFORT OF YOUR OWN LUXURY MOTOR CARAVAN

We will make the arrangements for your holiday by motor caravan and supply touring documents, maps, routes and full details of camping sites.

Your caravan can be completely equipped with bedding, crockery and linen for your party. Mileage is unlimited and you have RAC and AA membership.

Let us send you our leaflet giving full details

**MONTAGUE TRAVEL LIMITED
15 Dockhead, London, S. E. 1**

Tel.: BERMONDSEY 2477-4321.

Overseas cables: HIRDORM LONDON S.E.1

**TOUR FRANCE, SPAIN, ITALY
OR IRELAND AND U.K.**

WITH A CARAVAN
or hire a BUNGALOW by the beach on sand-dunes in North Wales' Llyn Peninsula

Tel: Abersoch 2045

**Write for brochure to DEPT. M.D.
The Warren, Abersoch, N. Wales**

CARAVAN SITES

DINAS CROSS COUNTRY CLUB AND CARAVAN PARK. All amenity caravan site set in the Pembrokeshire National Park. Please write for details to:
South Wales Caravans, Culverhouse Cross, Ely, Cardiff.

NEW QUAY, CARDIGANSHIRE. New caravan Park. Pitches available, magnificent position, electricity, piped water and drainage if required. Apply Davies, Brown Hill Caravan Park, New Quay, Tel. 288.

SCOTTISH HIGHLANDS. On the Road to the Isles. Large fleet of Luxury Caravans for hire on our own beautiful lochside park. Magnificent views. Ideal touring centre. Modern amenities. Personal supervision. S.A.E. for brochure. Dept. BM. Linnhe Caravan Park, Corpach, Fort William.

Out of strength—gentleness

SAMURAI WARRIOR

The military elite of feudal Japan, the Samurai were renowned and respected for ferocity and prowess in combat, yet governed by a strict code of chivalry. Today, simplified and formalised, their fighting techniques and rules of conduct have developed into the more peaceable physical and philosophical recreation known as Kendo.



Ismelin®

guanethidine sulphate BP

Seven years ago Ismelin established a standard for the reliable and consistent reduction of severely raised blood pressure which has not since been surpassed. Effective in up to 90% of cases, Ismelin is distinguished by an absence of toxic activity which makes it especially suitable for long-term therapy. Today, it is accepted that these very qualities make Ismelin equally appropriate for the firm yet smooth control of milder states of hypertension.

Simple Dosage in Milder Hypertension

Effective in up to 90% of patients

Sustained Continuous Control

10 and 25 mg tablets guanethidine sulphate BP in 100's and 500's. Basic NHS price 100 x 10 mg—27s 8d
10 mg amps, for i.m. inj. 6 x 1 ml NHS price—17s 4d

C I B A

Full information on request



Senokot restores natural rhythm to the constipated colon

Senokot, standardized senna, has earned a reputation for effectiveness and safety. Over 150 references in medical journals and text books testify to its value. Senokot is suitable for all ages and is useful in pregnancy and in geriatric cases. It is predictable in its action and, taken in the correct dosage, is free from griping. It acts specifically in the colon; it induces controlled peristaltic action, restores the normal defaecation reflex leading to re-education of the bowel.

BASIC NHS COST: From the dispensing packs, the cost of a teaspoonful of granules or two tablets is about a halfpenny.
Granules: 56, 170 and 900 grammes.
Tablets: 50, 100, 200, 1000.

SENOKOT re-educates the bowel

Westminster Laboratories Limited,
Dansom Lane, Hull, Yorkshire.



L5518WM



STANDARD The height of the crossbar

The Rugby Union was founded on January 28th, 1871, forty-eight years after William Webb Ellis 'first took the ball in his arms and ran with it.' Mr. A. Rutter of Blackheath was the first president, and two months later the first Rugby International took place, between England and Scotland. (Scotland won.) It is the Rugby Union, of course, who lay down the law today, including the size of the goal posts, each of which must exceed 11 ft. from the ground, placed 18 ft. 6 in. from inside to inside of the posts, with a crossbar 10 ft. from the ground.

STANDARD The Transvasin therapy for rheumatic symptoms

Patients suffering from rheumatic lesions obtain rapid relief with this well-proven and economical medication. The esters of nicotinic, salicylic and p-aminobenzoic acids penetrate the skin and are concentrated at the point of injury, producing superficial erythema and deep hyperaemia. Transvasin is a valuable adjuvant in the treatment of osteo and rheumatoid arthritis.

CONTAINS

Ethyl Nicotinate	2%
Hexyl Nicotinate	2%
Tetrahydrofurfuryl Salicylate	14%
Ethyl Aminobenzoate	2%
Base	to 100%

LLOYD-
HAMOL
Ltd.

The N.H.S. price of the 30g. tube is 2/6d. and the cost of an average application of cream is under 1d.

LLOYD-HAMOL LIMITED, 103 Mount St., London, W.1.



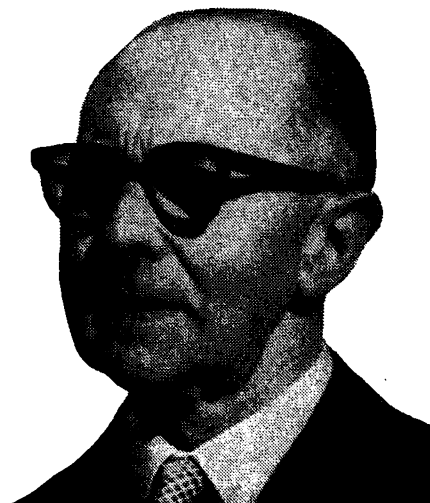

For years he's been dosing himself with antacids For years he's been suffering with indigestion

When indigestion and malabsorption suggest replacement of deficient enzymes – replace them as completely as possible.

After operative procedures on the gastro-intestinal tract and in malabsorption due to various enteropathies, lipase, trypsin, amylase, cellulase and oxbile extract may be valuable aids to management. A daily dose of six Cotazym B tablets provides sufficient of these substances to digest 50 g. of fat, 100 g. of protein, 250 g. of starch and 480 mg. of cellulose.

Dosage: 1 or 2 tablets during meals.
There is no contraindication.

Packs: Foil-stripped in cartons of 30 and 120.

Literature and samples on request

Cotazym B



Organon Laboratories Ltd • Crown House • Morden • Surrey

The Inflammatory Process

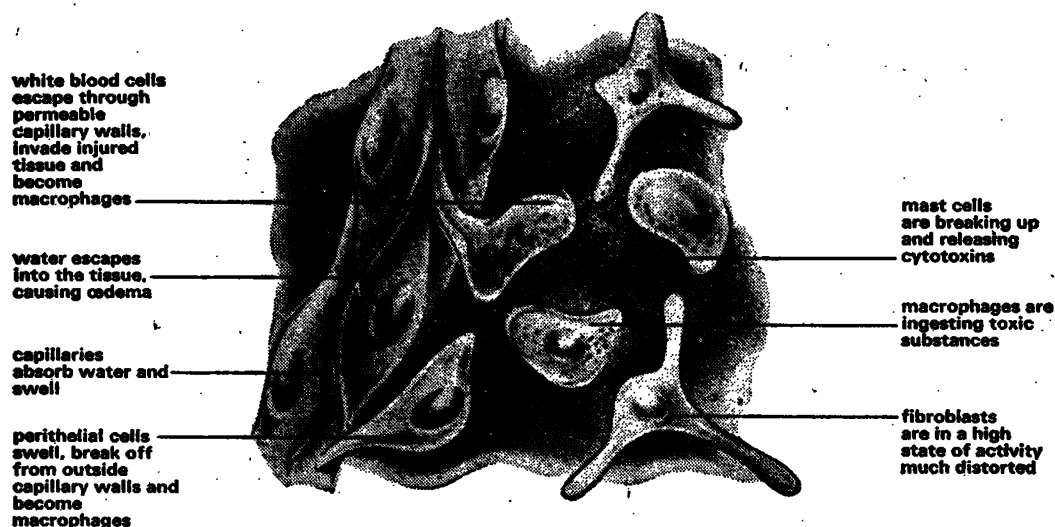

in Eczematous Dermatitis and other dermatoses

Synalar

Rapidly

arrests the destructive changes at the cellular level.

Promotes

natural resolution of the inflammation, absorption of oedema and the return of the cells to normal size, shape and activity.

Healing

has been recorded in over 95% of cases treated including many resistant to other therapy.

Synalar

Fluocinolone Acetonide B.P. 0.025% Trade Mark

is the steroid specifically designed for topical use only.

**FOR A BETTER RESPONSE, QUICKER,
IN MORE PATIENTS**

AVAILABLE AS CREAM · OINTMENT · LOTION · AEROSOL



IMPERIAL CHEMICAL INDUSTRIES LIMITED
PHARMACEUTICALS DIVISION
Alderley Park Macclesfield Cheshire

Ph 548m

**Whatever the cough, whatever the cause,
the answer
lies in an M&B cough preparation**

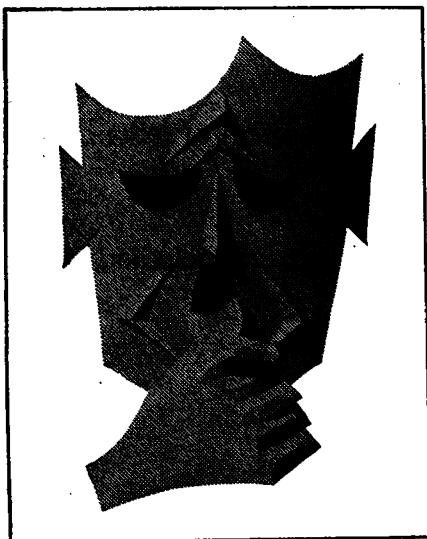
**'PHENSEDYL'**

for dry, "hacking" coughs

Available as a linctus and capsules
containing promethazine,
ephedrine, codeine or noscapine

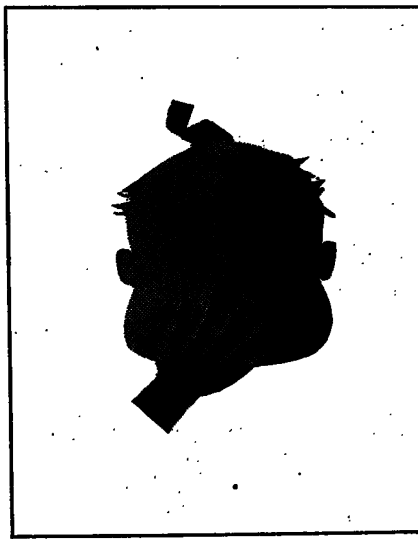
**'TIXYLIX'**

for coughs in children

Available as a linctus containing
promethazine, phenylpropanolamine
and pholcodine

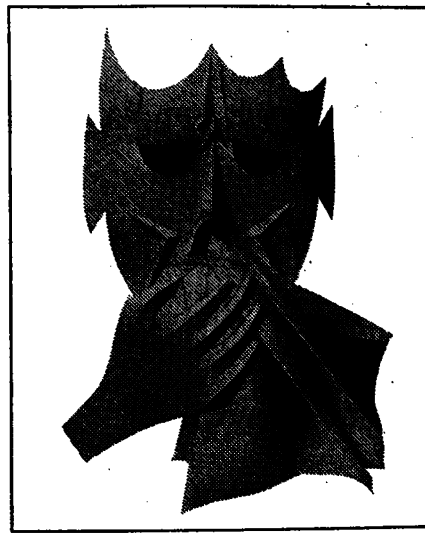
**'VALLEX'**

an expectorant linctus

contains trimeprazine,
phenylpropanolamine,
guaiphenesin, ipecacuanha, citric
acid and sodium citrate

Full information is available on request



Names quoted thus, 'Phensedyl', are trade marks, the property of the manufacturers, May & Baker Ltd Dagenham Essex

MA3920

A statement

about hypertension and 'Esbatal' (Bethanidine)

An authoritative British clinical team found that control of blood pressure was achieved with 'Esbatal' in 73 to 87 per cent of the hypertensive patients they treated. Toxicity was not seen. Side-effects were rare. Tolerance was not a problem. Postural side-effects could usually be overcome by adjusting the dosage, timing of administration or by use of a diuretic.

The team with its wide experience in treating hypertension concluded that 'Esbatal' compares favourably with other established drugs. It comments that 'Esbatal' "has advantages which outweigh relative disadvantages in comparison with guanethidine or methyldopa". The incidence of side-effects, toxic effects and feelings of malaise were less with 'Esbatal' than with these two drugs.

To quote again from the report: "There would now seem to be no case for beginning treatment with guanethidine or methyldopa in any new patient, but either may be useful in any patient in whom treatment with one of the newer preparations is unsatisfactory."

For a full account of the trial which covered 82 patients and extended over 2½ years see the *British Medical Journal* 2nd December, 1967, pp. 519-521. Full information about 'Esbatal' brand Bethanidine Sulphate is available on request.



Burroughs Wellcome and Co.
(The Wellcome Foundation Ltd.) London

One THEO-NAR tablet gives double support

...8 hour relief of bronchospasm and irritant cough

Theo-nar is a special immediate-plus-delayed release tablet presentation which greatly enhances the therapeutic action of its two constituents – theophylline to relieve bronchospasm and noscapine to suppress exhausting, unproductive cough. In particular Theo-nar allows administration of a really effective dose of theophylline – giving profound bronchodilation without the high incidence of gastro-intestinal side effects sometimes associated with oral theophylline therapy.*

With Theo-nar there is no peak-and-valley effect in blood levels of the medicaments. Two or three tablets are thus sufficient to keep the patient symptom-free throughout the night and day – and the need for steroid therapy is reduced or eliminated.*

* Clinical Trials Journal, 1966, 4 : 51.

Presentation Each Theo-nar tablet contains 200 mg theophylline and 30 mg noscapine processed to provide immediate release of 100 mg theophylline and 15 mg noscapine, and delayed release after four hours of 100 mg theophylline and 15 mg noscapine.

OPPENHEIMER, SON AND CO. LTD.
43/55 CLAPHAM ROAD, LONDON SW9



Why Penbritin[®] is so powerful against bronchitis

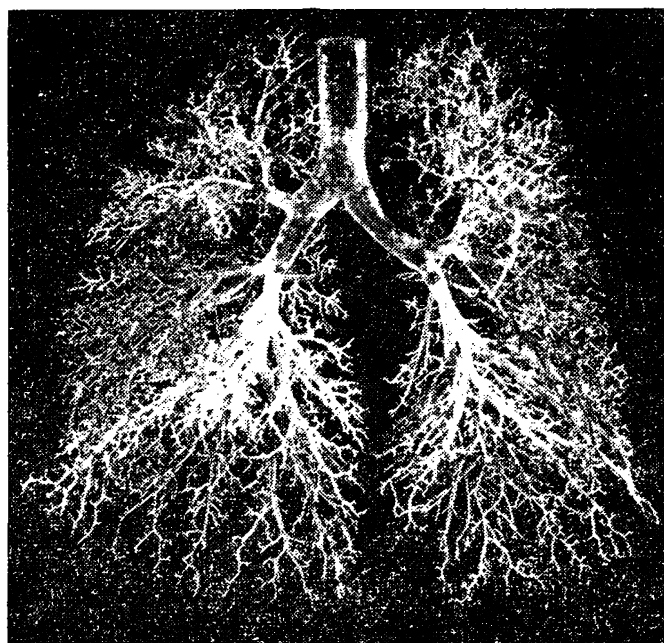

Because many organisms can cause the different types of bronchitis, it is imperative to use an antibiotic which is active against all of them . . . for in General Practice treatment often has to begin before the causative organism can be identified. Penbritin's activity covers all penicillin-sensitive organisms, and Gram-negative organisms as well. Penbritin is bactericidal. Unlike most other broad-spectrum antibiotics which merely inhibit bacterial growth, Penbritin kills bacteria. This is an advantage in the treatment of any patient—and virtually essential when treating children, the old and others whose natural defences are inadequate.

Penbritin has the safety of a penicillin. It is free from dangerous or permanent side-effects* . . . of special interest in the treatment of children.

Penbritin's broad spectrum, bactericidal action and comparative safety, endorsed by many world references, establish it as a powerful force against bronchitis.

Penbritin is also highly effective in other respiratory tract infections including: Sinusitis · Pharyngitis · Laryngitis · Tonsillitis · Pneumonia.

***Contra-indication:** Penicillin allergy.
Side-effects: As with other penicillins.
Full information is available on request.



Penbritin (ampicillin B.P.) is a product of British research at
Beecham Research Laboratories, Brentford, England.
originators of the new penicillins





S
SANDOZ

powerful...
but not too powerful

Brinaldix K

effervescent tablets

Brinaldix K is a new diuretic preparation with an efficient but not precipitate diuretic action, and containing a potassium supplement.

Brinaldix K is presented as an effervescent tablet to be dissolved in water and taken as a palatable sparkling drink. Presentation of the potassium supplement in solution obviates the risk of intestinal ulceration.

Brinaldix K has greater maximum effect than bendrofluazide or chlorothiazide. But its action is spread over several hours and the patient is not distressed by precipitate diuresis.

Brinaldix K unique diuretic/potassium effervescent tablet

Each effervescent tablet contains Brinaldix (clopamide) 20 mg., potassium 470 mg. and chloride 119 mg. Also available: tablets containing 20 mg. Brinaldix without potassium, and Potassium-Sandoz effervescent tablets.

Full information will be supplied on request.

Sandoz Products Ltd, Sandoz House, 23 Great Castle Street, London W1

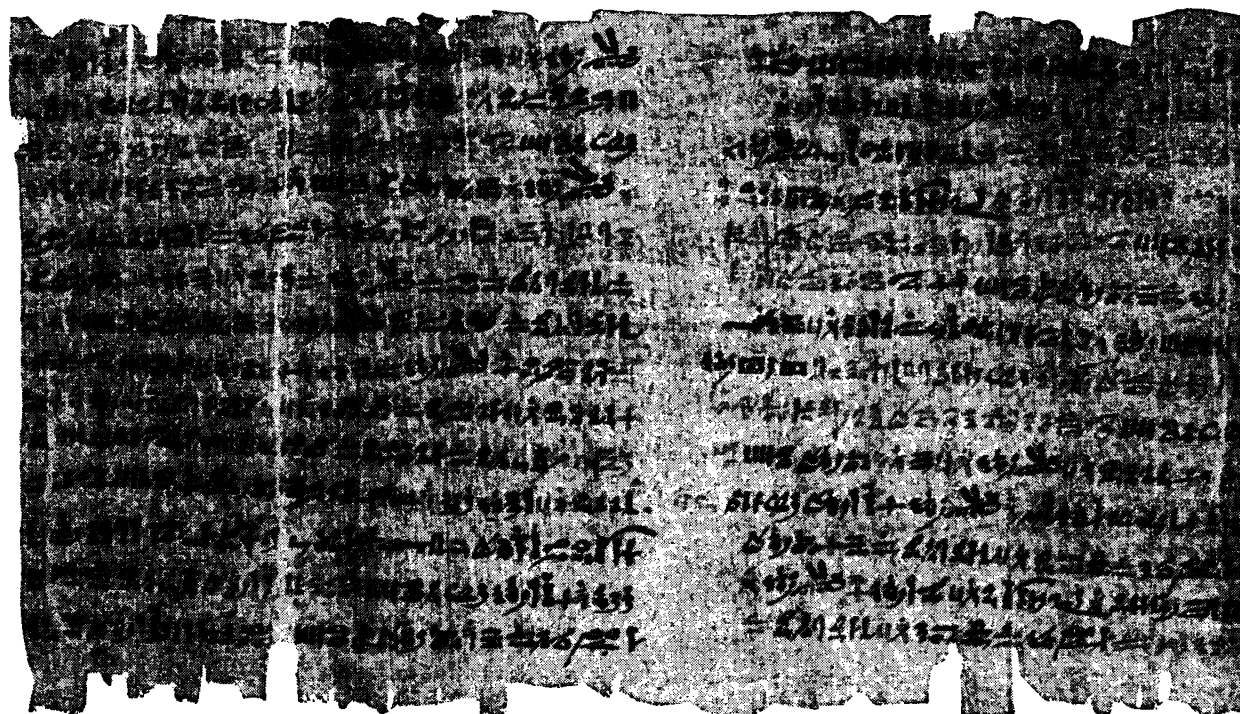

the Egyptians had a recipe for it...

CHESTER BEATTY MEDICAL PAPYRUS *Illustrated is a medical treatise in which 41 disorders are mentioned for each of which a remedy is prescribed. Among the ingredients mentioned, are dried carob beans, fresh dates, castor oil, honey and water, doses of this medicine to be taken at intervals of four hours. This treatise has been copied as one of a series and makes a handsome print which we would be delighted to send you, at your request. By kind permission of the Trustees of the British Museum.*

Nowadays a more convenient 'recipe' might be Parentrovite or Orovite; mental confusion in the elderly, for example, may benefit from a course of such ideal formulations.

Confusion is merely a symptom characterised by a failure of communication, in some degree or other, between the patient and his environment and may be common to a number of seemingly unrelated causes. An immediate one may be an interference with the normal, enzymatically-mediated energy reactions of the Krebs' cycle by drugs, by stress, by anoxia or by absence or relative insufficiency of those vitamins intimately related to such enzymes.

Confusion in the elderly patient may therefore be symptomatic of many underlying pathological conditions but in many cases may be corrected, temporarily at any rate, by attention to certain physiological essentials—maintenance of a familiar and stable environment, correction of dehydration, perhaps mild sedation (but never with barbiturates) and large doses of water-soluble vitamins preferably by the intravenous route, when glucose should be included. Such treatment with high potency vitamins '... cannot harm and may be of help'.*

*ASME Medical Programme for Doctors. BBC2 July, 1965

when confusion is the outstanding feature – remember

Parentrovite massive dose vitamin B complex C injections

Orovite high dose oral vitamin B complex and C

Vitamins Limited (reprint five) Upper Mall London W6 

in staphylococcal infection of the lung



fucidin

gets through

powerful · bactericidal · antistaphylococcal

Whether in acute 'post-virus' pneumonia or more localized infection such as empyema, the potential severity of staphylococcal infection demands prompt and specific antibacterial therapy. FUCIDIN is rapidly and easily absorbed, gives serum and tissue levels which are bactericidal against almost all pathogenic staphylococcal strains; FUCIDIN exhibits remarkable ability to reach the nidus of infection despite poverty of blood supply or presence of pus. For early control of these difficult infections FUCIDIN has proved a reliable and economical choice—in over five years of clinical use.

For full literature and prescribing information please write to the Medical Information Department.

fucidin

Capules, 250 mg. sodium fusidate B.P., in bottles of 36 and 250; also as Paediatric Suspension equivalent to 35 mg. sodium fusidate per ml., in bottles of 60 ml.



LEO LABORATORIES LIMITED · HAYES · MIDDLESEX · TELEPHONE 01-573 6224

DENMARK: Leo Pharmaceutical Products, Ballerup, Copenhagen
BELGIUM: N.V. Leo Pharmaceutical Products, Belgium S.A., Antwerpen
FRANCE: Laboratoire Leo, 25 Rue de Tournon, Paris 6
HOLLAND: Leo Pharmaceutische Producten NV, Jules Verneweg 31, Emmen

IRELAND: Leo Laboratories Limited, Cashel Road, Dublin 12
NORWAY: Lovens Kemiske Fabrik, Skegen, Oslo 2
SWEDEN: S. Lovens Kemiska Fabrik A.B., Fack, Malmö 1
WEST GERMANY: Lowens Pharma, Düsseldorf, Postfach 5214
SOUTH AFRICA: Sole distributor: Petersen Limited, P.O. Box 5785, Johannesburg

Get to the point

IN SINUSITIS, OTITIS MEDIA AND TONSILLITIS...

Myclvin gets right to the point of infection and acts swiftly... decisively.

Myclvin has a unique range of activity against the Gram-positive pathogens commonly present during

infections of the respiratory tract, bone and soft tissue.

Myclvin is highly active against streptococci, pneumococci and staphylococci — including many

strains resistant to other antibiotics.

Myclvin is the chemically distinct antibiotic lincomycin; available as capsules, syrup and ampoules (as the hydrochloride monohydrate).

SINUSITIS

OTITIS MEDIA

TONSILLITIS



Full information is available on request from BOOTS PURE DRUG CO. LTD., NOTTINGHAM



MYCIVIN

Important New Books from Saunders

Beeson & McDermott (Cecil-Loeb)
TEXTBOOK OF MEDICINE (12th edition)

Edited by Paul B. Beeson, M.D. (Oxford), and Walsh McDermott, M.D. (Cornell). With the assistance of 170 eminent authorities.
1,738 pages. Illustrated.
Single Volume £8 14s. od. Two-Volume Set £10 8s. od.

BOYD'S PATHOLOGY FOR THE SURGEON
(New 8th edition)

By William Anderson, M.D., Ch.B. (Edin.), University of Toronto and Toronto General Hospital
842 pages. Illustrated. £7 17s. od.

HANDBOOK OF CONGENITAL MALFORMATIONS

By Alan Rubin, M.D., University of Pennsylvania School of Medicine. With 22 contributors.
398 pages. Illustrated. £5 19s. od.

LABAT'S REGIONAL ANESTHESIA (New 3rd edition)

By John Adriani, M.D., Tulane University of Medicine.
565 pages. Illustrated. £5 19s. od.

DEEP THROMBOPHLEBITIS

By J. Alex Haller, Jr., M.D., The Johns Hopkins University School of Medicine.
Volume VI in the Series Major Problems in Clinical Surgery.
130 pages. Illustrated. £3 14s. od.

Robbins:
PATHOLOGY (New 3rd edition)

By Stanley L. Robbins, M.D., Boston University School of Medicine.
1,434 pages. Illustrated.
Single Volume £8 14s. od. Two-Volume Set £10 12s. 6d.

Shambaugh:
SURGERY OF THE EAR (New 2nd edition)

By George E. Shambaugh, Jr., M.D., North-western University Medical School.
722 pages. Illustrated. £12 15s. od.

Teplick, Haskin and Shimert:
ROENTGENOLOGIC DIAGNOSIS

By J. George Teplick, M.D., Marvin E. Haskin, M.D., and Arnd P. Shimert, M.D. All of Hahemann Medical College.
In Two Volumes, 1,198 pages in all. Illustrated. £16 3s. od. a set.

Novak's:
GYNECOLOGIC AND OBSTETRIC PATHOLOGY
(New 6th edition)

By Edmund R. Novak, A.B., M.D., and J. Donald Woodruff, B.S., M.D. Both of Johns Hopkins University School of Medicine.
696 pages. Illustrated. £8 10s. od.

RADIATION THERAPY (New 2nd edition)

By Walter T. Murphy, M.D., The Buffalo General Hospital, New York.
1,020 pages. Illustrated. £19 2s. 6d.

W. B. Saunders Company 12 Dyott Street, London, W.C.1

CAVED-(S)

THE NATURAL

LIQUORICE

BASED THERAPY FOR
**DUODENAL & GASTRIC
ULCERS**

RAPID HEALING

NO SIDE EFFECTS EVER REPORTED,
i.e., oedema, headaches, etc.

VERY LOW COST

7 days' full treatment dose N.H.S. cost 6/9d.

Samples and Literature from:

TILLOTTS LABORATORIES
94, Marsham St., London, S.W.1

DOSE: 2 tabs. t.d.s., p.c., chewed and swallowed with a drink of water.
Formula: Cedona Block Liquorice, Bism. Subnit., Alum. Hydrox., Magnes. Carb. Levis., Sod. Bicarb. Frangula.

PAVACOL



**When winter threatens the chronic bronchitic
PAVACOL gives relief in three ways**

1. Papaverine hydrochloride relaxes the bronchi, aids expectoration.
2. Pholcodine exerts an inhibitory action on the bronchia.
3. Volatile oils reduce sputum viscosity.

Safe even for children.



WARD BLENKINSOP & CO. LTD.
Fulton House, Empire Way, Wembley, Middlesex
Tel. 01-902 8486
Grams: Duochem, Wembley

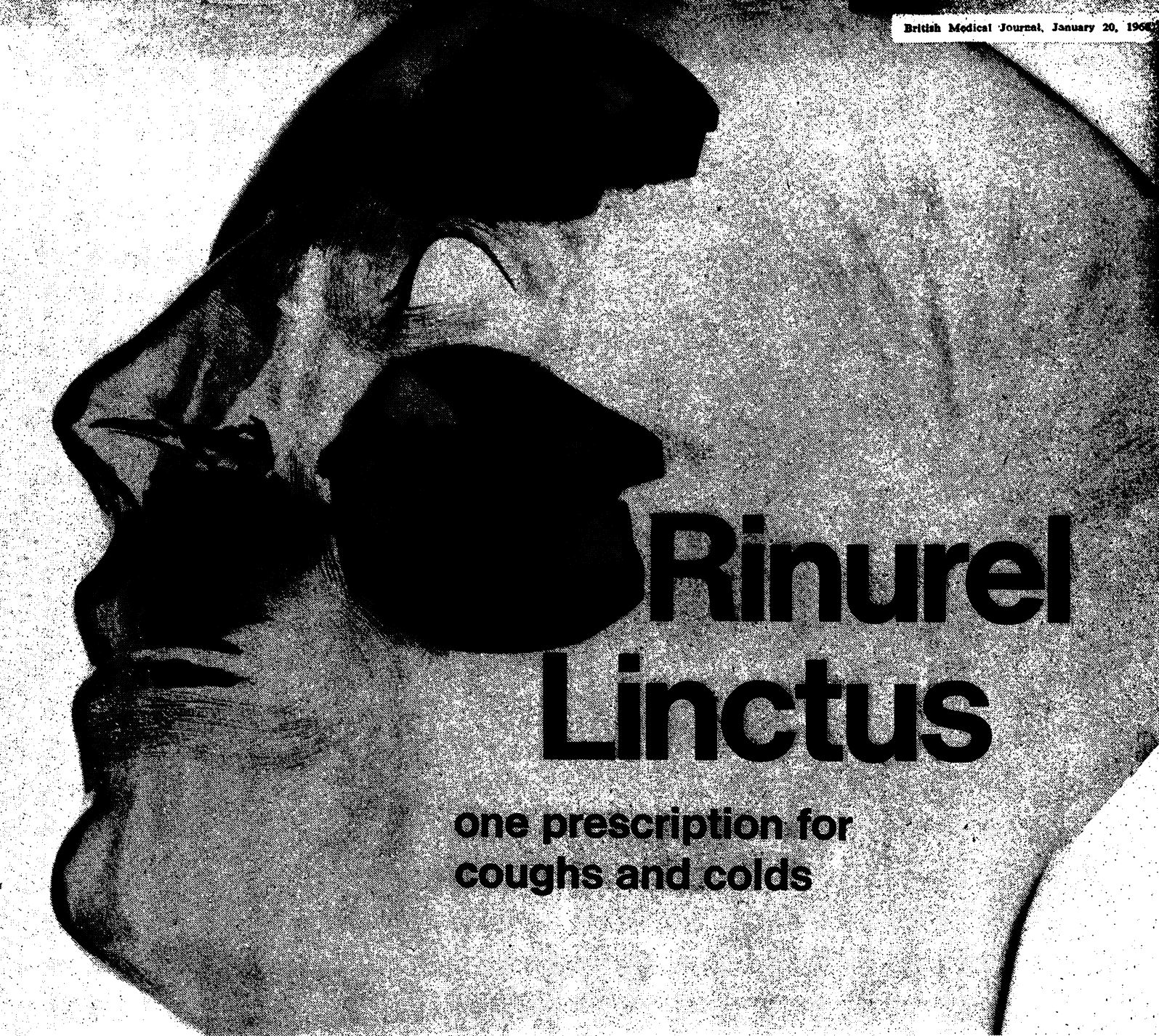

Rinurel Linctus

one prescription for
coughs and colds

Rinurel Linctus has been specially formulated to provide rapid relief of symptoms of the total cold syndrome – **including cough.** It contains an antitussive, an analgesic/antipyretic, an antihistamine and a nasal decongestant – all in a pleasantly-flavoured liquid suitable for both adults and children.

For your patients, Rinurel Linctus means a pleasant new way of coping with the misery of coughs and colds. For you, it means a new simplicity in the management of these seasonal ailments.

Each 10 ml. of Rinurel Linctus contains Paracetamol B.P. 300 mg., Phenyltoloxamine citrate 22 mg., Phenylpropanolamine hydrochloride 25 mg., and Pholcodine B.P. 10 mg. Supplied in bottles of 4 fl. oz.

Full information is available on request.

William R. Warner & Co. Ltd., Eastleigh, Hants.



A Hole in One...

is always unexpected, but so are lots of other things in life. Have you guarded against the 'unexpected', by providing for your family, should you not live?

The greatest need for protection is when the family are young. Have you made sufficient provision for them?

The Medical Insurance Agency can arrange the right policy to suit individual needs. Why not seek advice now?

MEDICAL INSURANCE AGENCY LIMITED

BRITISH MEDICAL ASSOCIATION HOUSE, TAVISTOCK SQUARE, LONDON, W.C.1.

Telephone: EUSTON 6031/9 (STD: 01 EUS 6031/9)

Telegrams: MEDINAGE, LONDON, W.C.1.

BRANCHES AT: ABERDEEN, BELFAST, BIRMINGHAM, BRISTOL, CAMBRIDGE, CARDIFF, DUBLIN, EDINBURGH, GLASGOW, LEEDS, LEICESTER, LIVERPOOL, LONDON, MANCHESTER, NEWCASTLE-UPON-TYNE, NOTTINGHAM, OXFORD, SOUTHAMPTON, TUNBRIDGE WELLS

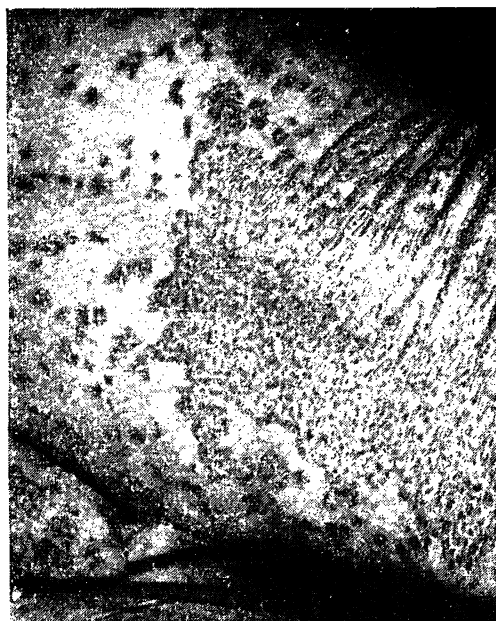

2 weeks



In the treatment of psoriasis, triacetoxanthracene has been shown to exhibit the healing properties of dithranol while displaying none of the side effects of burning or staining the skin. It therefore may be used by the patient in his own home without the fear that any harm will result if it accidentally comes in contact with normal skin.

"Dithranol (trihydroxyanthracene) is one of the most effective drugs in the treatment of psoriasis. Unfortunately it has two disadvantages — it may irritate the skin and even cause blistering and it stains both the skin and the patient's under-clothes and bed linen. Within the last few months a modification of dithranol — 1,8,9-triacetoxanthracene — has been developed which neither burns the skin nor stains clothes. It is now being marketed as Exolan paste"

Pharmaceutical Journal (1966) 2, 175

"Exolan is a recently developed synthetic derivation of dithranol. The active ingredient is preferentially liberated by hydrolysis on the surface of the psoriatic plaques. The molecule is so adapted that the staining and much of the irritant properties of dithranol are avoided with loss of only some of its potency . . . It may also be tolerated in cases where the psoriasis is too inflamed or acute for dithranol, or where staining makes it cosmetically unacceptable."

British Medical Journal (1966) 2, 993

"Patients known to be sensitive to dithranol were not treated with the new drug, but in one case such a patient was given triacetoxanthracene without any adverse reaction occurring"

British Medical Journal (1967) 1, 682

"After three weeks treatment with triacetoxanthracene paste there was an amazing clearance and he was able to roll up his sleeves for the first time for 25 years. After a further 3 weeks he was practically clear and better than he had been for 30 years."

British Journal of Dermatology (1967) 79, 491

Psoriasis case history. Male patient aged 72 years with widespread chronic psoriasis admitted to hospital 18th October, 1966. Exolan Cream prescribed for application twice daily. Psoriasis practically clear; patient discharged 1st November, 1966.

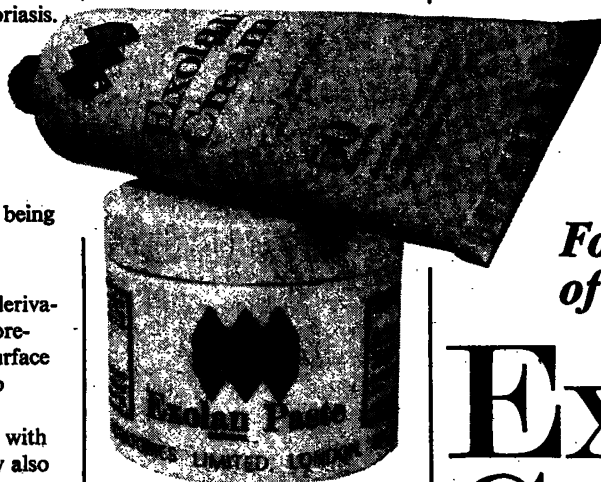

Exolan is the only specific treatment for Psoriasis which has been given an A.2. classification by the Standing Joint Committee on the Classification of Proprietary Preparations. (A.2.: "A preparation of a single therapeutically active drug which has been shown to the Committee's satisfaction to have an acceptable degree of efficacy in relation to its toxicity and therapeutic indications and which in the light of alternative available preparations can be recommended for use.") Exolan is entirely a product of British research.

*For the treatment
of Psoriasis*

Exolan DERMAL Cream

Active constituent 1:8:9 triacetoxanthracene 1%

Exolan DERMAL Paste

Active constituent 1:8:9 triacetoxanthracene 3%



Dermal Laboratories Limited 247 Gray's Inn Road, London WC1. Tel: 01-837 3070

PORPHYRIA— A ROYAL MALADY

Published January 1968

The last 400 years of British history will now have to be reassessed. Every schoolboy knows that George III was mad, that James I of England and VI of Scotland was the "wisest fool in Christendom," and that there were attempts to poison Mary Queen of Scots. "Facts" as widely known as these have now been shown to be based on the inadequate medical knowledge of the times. Each of these, and other royal personages, are now shown in this booklet to have been suffering from a rare disease—porphyria—and, in contrast to previous speculations on the nature of their illness, this diagnosis has now been substantiated not only by an investigation of contemporary records but by studies of two living collaterals of George III.

The booklet contains two articles by Dr. Ida Macalpine and her colleagues on porphyria in the Royal Houses of Stuart, Hanover and Prussia; a historical reassessment by Dr. John Brooke and an introduction to the disease by Professor Abe Goldberg.

As Dr. Macalpine and her colleagues conclude in their second article:

"Porphyria may justly be called a royal malady. It caused directly two major national disasters: The Regency Crisis in 1788 when George III had his severest attack, and the catastrophe of 1817 when Princess Charlotte died in childbirth with her infant. This tragedy threatened the Hanoverian succession with extinction and left the nation without an heir apparent until the birth in 1819 of Victoria."

Illustrated • Royal Octavo • 68 pages

"... a remarkable piece of medical detection ..."

Daily Telegraph
Scottish Daily Mail
Western Daily Press

Glasgow Herald
Sheffield Morning Telegraph

Liverpool Post
The Times
Yorkshire Post

Price 13s: 6d. (U.S.A. \$1.75) including postage
(12s. 6d. (U.S.A. \$1.50) net)

This publication can be ordered through your bookseller or direct from

The Publishing Manager, BRITISH MEDICAL JOURNAL,
B.M.A. House, Tavistock Square, London, W.C.1.

Beat the taxman and move abroad. Legally.

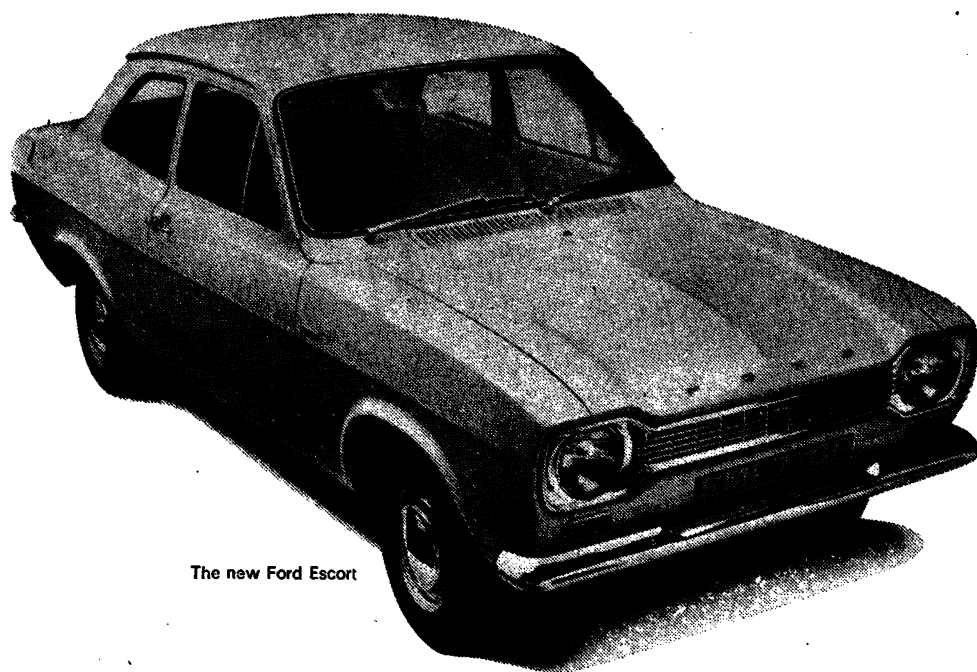

The new Ford Escort

With the help of Ford you can avoid paying purchase tax on your new car and move abroad feeling completely free to enjoy it.

What's more, you can drive your Ford in Britain for six months before you leave. Free of purchase tax. Sharp practice?

Not at all. Just one of the many tax free privileges you are entitled to if you are being posted overseas.

If you're leaving immediately, Ford will arrange to ship your car for you direct.

So, feel free to move.

Tax free.



For details of the Ford Visit Europe/Personal Export Scheme contact your Ford dealer or write to A. H. G. Garratt, Dept. 17, Ford Motor Company, 88 Regent St., London W1.

French Exchange Scholarships

offered by the

Medical Research Council

and the

Centre National

de la Recherche Scientifique

for the

Academic Year

1968-69

YOUNG GRADUATES in MEDICINE or SCIENCE who have already had some experience in medical research and who have a working knowledge of French are invited to apply for 2 FRENCH EXCHANGE SCHOLARSHIPS offered for the academic year 1968-69 under the terms of a reciprocal arrangement between the MEDICAL RESEARCH COUNCIL in LONDON and the CENTRE NATIONAL de la RECHERCHE SCIENTIFIQUE in PARIS.

TENURE

The Scholarships will normally be tenable for one year.

STIPEND

The value of the Scholarships will normally be between 1030 and 1170 francs a month (tax free) the precise rate depending on the candidates' ages, qualifications and experience. Married men will receive a supplementary allowance £250 of a year (payable in sterling by the Council). Second class travelling expenses to and from the place of work in France will be provided.

LOCATION

The Scholarships are only tenable at centres in France.

ELIGIBILITY

Candidates must be:

- ☐ British subjects normally resident in the United Kingdom.
- ☐ Medical or science graduates with some experience in medical research.

APPLICATION

If you are interested in the above Scholarships please write to the Training Awards Section for an application form quoting FE/U. Telephone inquiries may be made to 01-636 5422 Ext. 107. Completed forms should be returned not later than 1st March 1968.

Medical Research Council
20 Park Crescent · London W.1.

M
R
C

ASTHMATIKUES

S
T
H
M
A

ALLERGIES of the RESPIRATORY SYSTEM
ASTHMA and its allied conditions.
Hay Fever—Catarrh—Sinusitis.

EMPHYSEMA and CHRONIC BRONCHITIS
After effects of acute respiratory
infections.

Many patients have been alleviated successfully from respiratory diseases at the famous Thermal Establishment of Le Mont-Dore. Situated in a high and beautiful valley surrounded by mountains and forests the Spa could hardly be improved upon for the treatment in a holiday setting. Write for details or advise your patients to do so:

Director General, Thermal Establishment,
Le MONT-DORE (PUY de DOME) France.



They call it the
'good-night' coffee!

After *this* coffee
the patient can sleep

Favourite caffeine-free coffee
on the Continent for over 50
years, H.A.G. is recommended
whenever caffeine is contra-
indicated. Send for a free
sample of H.A.G. coffee from:

THE A.A. SUPPLY CO. LTD. (Dept. B.M.), 31/33 Priory Park
Road, London N.W.6.

SCOTTISH POSTGRADUATE MEDICAL ASSOCIATION

Chairman:

Sir Hector MacLennan

The Scottish Postgraduate Medical Association is constituted by the Universities of St. Andrews, Glasgow, Aberdeen, Edinburgh, and Dundee, and by the Royal College of Physicians of Edinburgh, the Royal College of Surgeons of Edinburgh and the Royal College of Physicians and Surgeons of Glasgow.

The object of the Association is to develop post-graduate medical education in Scotland by means of co-operative endeavour and co-ordinated planning.

All the requirements of postgraduate medical education are available in Scotland and the Postgraduate Deans and Directors in Edinburgh, Glasgow, Dundee and Aberdeen are prepared to organize integrated courses of training for postgraduate students.

Write to:

- EDINBURGH: Director of Postgraduate Studies,
Pfizer Foundation, Hill Square,
Edinburgh, 8.
- GLASGOW: The Director of Postgraduate
Medical Education, The University,
Glasgow, W.2.
- ABERDEEN: The Convener of the Postgraduate
Medical Committee,
The Medical School, Foresterhill,
Aberdeen.
- DUNDEE: Director of Postgraduate Education,
Faculty of Medicine Office,
Queen's College, Dundee.

Geigy Pertofran[®]

Simplifies the Treatment of Depression in General Practice

Detailed literature describing any Geigy product will be supplied on request.

Geigy (U.K.) Limited
Pharmaceuticals Division
Manchester, 23

Availability
Pale-pink, sugar-coated tablets
each containing 25 mg N-(γ -
Methylaminopropyl)-imino-
dibenzyl hydrochloride

Vasogen Silicone

—for skin protection in cases of bedsores, napkin rash cracked skin, itching and other skin disorders

Vasogen Silicone has high water repellent properties and protects the skin from irritants induced or aggravated by contact with aqueous liquids, body fluids and exudations. It is effective also in the treatment of sore buttocks, excoriation, plaster sores, maceration, some conditions of eczema and can be used after colostomy. Vasogen Silicone is easy to apply and is almost invisible on the skin. It provides an acceptable protective barrier that is maintained effectively for lengthy periods.

FORMULA

Dimethyl Silicone Fluid B.P.C.

Zinc Oxide B.P.

Calamine B.P.

in an emulsified base

20.0%

7.5%

1.5%

BIBLIOGRAPHY

B.M.J. (1956) 1, 554; and

Nursing Mirror (1956) 104, 483.

Lancet (1957) 1, 1094; and

Nursing Times (1957) Oct. 25, pp. 1906/7.

B.M.J. (1956) 1, 1169.

Journal of Industrial

Hygiene and Toxicology (1948) 30, 332.

For samples, please write to
Oppenheimer, Son & Company Ltd.
43-55 Clapham Road, London S.W.9

PACKS AND BASIC N.H.S. COST

20 gram tube, 2/3 plus purchase tax

40 gram tube, 3/9 plus purchase tax

500 gram jar, 26/6 (no tax—dispensing pack)



Swann-Morton SURGICAL BLADES

In STAINLESS and CARBON steel...STERILE packed in quick peel foil packets...colour coded dispenser boxes...Range of 12 standard shapes with 5 sizes of handles STERILE DISPOSABLE "ONE PIECE" STITCH CUTTERS.

STERILE DISPOSABLE scalpels (plastic handle with stainless steel blade) full range of shapes...AUTOCLAVABLE POLYPROPYLENE HANDLES, standard fitment, No. 3 and 4 only...low in cost...highly efficient...PROMPT SERVICE. Each blade sterilized by gamma radiation in our own plant.

Write for our fully descriptive leaflet

Swann-Morton

(Sales) LTD • SHEFFIELD 6 • ENGLAND

**Books on every subject,
including Medicine, Art,
Education, Philosophy, Music,
Commerce, Law, Religion.**

The World's Greatest Bookshop

W. & G. FOYLE LTD.

119-125 CHARING CROSS RD., LONDON WC2

Open 9—6 inc. Sats. (Thur. 9—7)

ADVERTISEMENTS

PHARMACEUTICAL PRODUCTS

Readers are reminded that prescribers' literature and clinical information are always available from advertisers on request.

NOTICE TO ALL DOCTORS FROM THE BRITISH MEDICAL GUILD CONCERNING PUBLIC HEALTH APPOINTMENTS

Agreement has now been reached in Committee C of the Medical and (Hospital) Dental Whitley Council on revised salary scales for public health medical officers. A circular has been issued to local authorities informing them of the new rates of pay.

ACCORDINGLY, THE
GUILD WITHDRAWS ITS
RECOMMENDATION OF
MAY 1967 TO DOCTORS
NOT TO APPLY FOR PUBLIC
HEALTH APPOINTMENTS.

NOTICE TO ADVERTISERS Display Advertisements

Applications for advertisement space and for rates should be addressed to the Advertisement Manager, *British Medical Journal*, B.M.A. House, Tavistock Square, London W.C.1. Euston 4499. Telegrams: Britmedads, London W.C.1.

Classified Advertisements

Please write advertisements and name and address clearly in BLOCK CAPITALS and send to the Classified Advertisement Manager, *British Medical Journal*, B.M.A. House, Tavistock Square, London W.C.1. For immediate insertion please state whether member or non-member and enclose payment.

Classified rates for **Doctors' Personal advertisements** and for **Appointments in General Practice** are as follows:

MEMBERS' RATE: Minimum charge 19s. for twelve words and a Box Number; or 18s. for eighteen words including name and address or telephone number. Additional words at the rate of 6s. for each six or less.

Box Number address counts as six words, and 1s. to be added for postage.

NON-MEMBERS' RATE: Minimum charge 31s. for twelve words and a Box Number; or 30s. for eighteen words including name and address or telephone number. Additional words at the rate of 12s. for each six or less.

Box Number address counts as six words, and 1s. to be added for postage.

PUBLIC APPOINTMENTS (U.K.): Hospitals; Public Health; the Services; University and Research and other medical situations; Educational and Lectures; Meetings; Scholarships; Practices (Executive Councils); Non-Medical Posts and Homes. Minimum charge 36s. for four lines and 9s. for each additional line.

Box Number address counts as one line, and 1s. to be added for postage.

COMMERCIAL (MEDICAL), INDUSTRIAL, and OVERSEAS APPOINTMENTS: Minimum charge 40s. for four lines and 10s. for each additional line.

Box Number address counts as one line, and 1s. to be added for postage.

GENERAL AND COMMERCIAL (TRADE): Notices; Accommodation; Consulting Rooms; Houses and Property; Travel; Hotels; Nursing, Medical, and Secretarial Agencies; Commercial. Minimum charge 45s. for eighteen words. Additional words at the rate of 15s. for each six or less.

Box Number address counts as six words, and 1s. to be added for postage.

SEMI-DISPLAY ADVERTISEMENTS

£7 per single column inch and pro rata

All classified advertisements, subject to approval, will appear in the forthcoming issue provided they reach this office not later than 12 noon on the Monday before the date of issue. Semi-display advertisements must reach this office by 12 noon on the Friday of the week preceding date of issue.

Cancellations and corrections of advertisements must be received before 12 noon on the Monday before the date of issue (issues affected by public holidays excepted).

It is requested that when stamped addressed envelopes are enclosed in response to advertisements advertisers will ensure that a reply is sent. Every effort is made to ensure the accuracy of advertisements appearing in the Journal. No recommendation is implied by acceptance, and the Editor of the *British Medical Journal* reserves the right to refuse, discontinue or interrupt the insertion of any advertisement.

NOTICE TO READERS

REPLIES TO BOX NUMBERS. The names and addresses of advertisers under box numbers are held by us in strict confidence and cannot be disclosed. Each Box Number should be addressed separately. Two or more replies can be enclosed in one envelope. The replies will be forwarded to the advertisers in plain envelopes.

NOTICE TO SUBSCRIBERS

United Kingdom and Irish Republic. The annual B.M.J. subscription rate for non-members is £12 12s. Subscriptions can be ordered direct from the Subscription Manager, *British Medical Journal*, B.M.A. House, Tavistock Square, London W.C.1, or through any leading subscription agent or bookseller.

Overseas. The annual B.M.J. subscription rate for non-members is £7 7s. Subscriptions can be ordered direct from the Subscription Manager, B.M.J., London, and payment for overseas subscriptions should be made in sterling. Orders can also be placed through any leading subscription agent or bookseller.

North America. A B.M.J. "Air Express" service is available to subscribers in Canada and the U.S.A. at the reduced and inclusive annual subscription rate of Canada \$52.00 and U.S. \$50.00. Copies reach subscribers within a few days. The non-member subscription rate to the B.M.J. by surface mail is in Canada \$23.00; U.S.A. \$21.00, including postage. Readers in the U.S.A. can send their subscription orders, with or without payment, to: *British Medical Journal*, 80 Brighton Avenue, Boston, Mass. 02134.

Australasia. Non-members of the B.M.A. can receive the B.M.J. published in Melbourne on payment of an annual subscription price of \$A21.00 in Australia and \$NZ16.80 in New Zealand. Subscriptions can be ordered direct from the *British Medical Journal*, 415 Bourke Street, Melbourne, Victoria, Australia, or locally through any leading subscription agent or bookseller.

INDEX

and order of appearance

BRITISH MEDICAL ASSOCIATION	xxxvi
GENERAL PRACTICE	xxxvi-xxxvii
Vacancies	xxxvi-xxxvii
GENERAL PRACTICE	xxxvii
Training Posts	xxxvii
SITUATIONS WANTED	xxxvii
UNIVERSITY & RESEARCH	xxxvii-xxxviii
EDUCATIONAL	xxxviii-xl
INDUSTRIAL	xl
SPECIAL APPOINTMENTS	xl
HOSPITAL APPOINTMENTS	xl
Under appropriate specialty headings, alphabetically, and in order of seniority	xl-lviii
GOVERNMENTAL	liii
PUBLIC HEALTH	liii-liv
MEDICAL JOURNALISM	liv
REPUBLIC OF IRELAND	liv-lviii
OVERSEA	lv-lviii
NOTICES	lviii
BIOCHEMISTS	lviii
NON-MEDICAL POSTS	lviii
MISCELLANEOUS	lviii-lx

Advertisement Charges and
Subscription Rates are shown
on p. xxxv

BRITISH MEDICAL
ASSOCIATIONASSISTANT SECRETARY
NORTHERN IRELAND

The Council of the British Medical Association invites applications from registered medical practitioners for the post of Assistant Secretary, Northern Ireland. The starting salary for this appointment is £3,800 per annum, rising by increments of £200 to a maximum of £4,200 initially, but with the opportunity of promotion within the Association's medical secretariat. The Association's superannuation scheme will apply on substantive appointment.

The candidate appointed will be required to reside in Northern Ireland and to devote the whole of his time to Association affairs.

The appointment will be for a probationary period of six months in the first instance, and thereafter may be terminated by six months' notice on either side.

Applications, giving details of qualifications and experience, and accompanied by the names of three persons to whom reference may be made, should be addressed to the Secretary of the Association, B.M.A. House, Tavistock Square, London W.C.1, and must be received not later than February 10, 1968.

PRACTICES

(Executive Councils)

For vacancies (except those in Scotland) apply on Form E.C.16A, obtainable from the Executive Council. Mark envelopes "Vacancy."

BATTERSEA, S.W.11 (YORK ROAD AREA)

"Open" area. Retiring practitioner, male. List at present approximately 2,000. Surgery premises will be available. Application forms E.C.16A obtainable from the Clerk, Inner London Executive Council, Insurance House, Insurance Street, W.C.1. Completed applications to be received by the Council, not later than 12 noon, Monday, January 29, 1968. (H.6265)

HACKNEY, E.8 (LONDON FIELDS AREA)
"Open" area. Resigning practitioner, male. List at present approximately 2,300. Surgery premises will be available. Application forms E.C.16A obtainable from the Clerk, Inner London Executive Council, Insurance House, Insurance Street, W.C.1. Completed applications to be received by the Council, not later than 12 noon, Monday, January 29, 1968. (H.6267)

HALIFAX

Applications are invited for Industrial/urban vacancy due to resignation on February 29, 1968, in designated (I) area. List at present 1,250, but the prospects of building it up are good. Surgery available. Further details of accommodation, etc., will be sent on request. Apply on Form E.C.16A before January 30, 1968, to the Clerk, Halifax Executive Council, 13 and 15 King Cross Street, Halifax, Yorkshire. (H.6197)

LANCASHIRE EXECUTIVE COUNCIL
(NATIONAL HEALTH SERVICE)
MEDICAL PRACTICE VACANCY

ADLINGTON, NR. CHORLEY, LANCASHIRE
Applications invited for vacancy (urban) due to resignation. Open area. List at present approximately 2,100. Surgery, with living accommodation available for sale to successor.
Successful candidate will be required to take over as soon as possible.
Apply on Form E.C.16A not later than February 3, 1968, to The Clerk, Lancashire Executive Council, 42 West Cliff, Preston PR1 8HQ. (H.6293)

MIDDLESEX EXECUTIVE COUNCIL

VACANCY—GREENFORD
Applications invited for vacancy occasioned by doctor's decision to dispose of main part of practice.
Doctor, who is not resigning from list, is giving up his main surgery address but will continue to practice from premises approximately three miles from the Greenford address.
Effective date of disposal—March 21, 1968.
Number of patients to be transferred to the Greenford surgery approximately 2,100.
Open area.
Practice premises may be available for purchase.
Apply on Form E.C.16A, before January 27, 1968, to the Clerk, Middlesex Executive Council, North West House, 119-127 Marylebone Road, London N.W.1. (H.6223)

NATIONAL HEALTH SERVICE
EXECUTIVE COUNCIL FOR
KINGSTON UPON HULL
BRANSHOLME
(Type D Initial Practice Allowance)
Applications are invited to commence practice, with obvious group practice prospects in this area of rapid housing development on the outskirts of Kingston upon Hull.
273 houses, of which about half are occupied, have been completed; the estimated rate of development is a further 950 houses by the end of 1968, 1,413 by the end of 1969, 1,870 by the end of 1970, 1,644 by the end of 1971 and 364 to bring the total up to 6,520 (about 20,000 persons) during 1972.
This vacancy attracts the special allowance (known as Type D initial practice allowance) for a doctor with the necessary qualifications and experience. The experience expected is normally about ten years as a qualified doctor of which two were in hospital appointments and five in a busy general practice in the United Kingdom.
Temporary surgery accommodation, intended for the use of the first two doctors in this new area, is already available. It is intended that at an appropriate stage of development a health centre will be built in a central position and practice from the temporary accommodation will then cease.
This is a pleasant and progressive University City with a population of 300,000 approx.

Further particulars may be obtained from the Clerk, Kingston upon Hull Executive Council, 83 Fensway, Hull, Yorkshire, to whom applications on Form E.C.16A should be sent and to arrive not later than February 9, 1968. (H.6295)

NORFOLK EXECUTIVE COUNCIL
(NATIONAL HEALTH SERVICE)

Applications are invited for a rural practice vacancy due to death at Kenninghall, which is an attractive village 18 miles south-west of Norwich. "Restricted" area. List at present 1,529, including 1,486 dispensing. House and surgery may be available for purchase.
Forms E.C.16A and further details from the Clerk, Norfolk Executive Council, Horse Fair House, 17 St. Faith's Lane, Norwich NR2 0TS. Applications to be received not later than February 3, 1968. (H.6294)

SHEFFIELD, YORKSHIRE
Applications are invited for retirement vacancy in the Ecclesall (urban) area of Sheffield, at present classified "open." Total list approximately 3,445. Retiring doctor's residence and surgery will be available for purchase by an incoming doctor. The branch surgery in a re-development area, is rented from Sheffield Corporation who have indicated willingness to assist with alternative accommodation at the appropriate time. Further particulars will be furnished on request (reference X.1). Applications should be submitted not later than February 3, 1968, to the Clerk, Sheffield Executive Council, Brincliffe House, Osborne Road, Sheffield S11 9BD. (H.6266)

MALE PARTNER REQUIRED AFTER SHORT ASSISTANTSHIP. Commencing mid-March of 1968. Expanding group practice, situated edge of New Forest and Solent. Excellent conditions and salary in modern practice for young married male with obstetric experience.—Box PA.1801, B.M.J.

PARTNER REQUIRED IN TWO-MAN PRACTICE. Urban/rural, 20 miles south of London. Expanding all enable group, to be formed in next two years. Large initial share, equality in 12-18 months. G.P. midder beds, pathology, and x-ray facilities available. Appointment system. Equal of duty. Preliminary assistantship at £3,000 per annum if wanted by applicant.—Box PA.1807, B.M.J.

PARTNER (SALARIED). £3,000 PER annum offered by two partners, Manchester. Equal duty rota. Emergency call service and secretary employed. Ample off duty. Start mid-March or earlier. Live out.—Box PA.1829, B.M.J.

PARTNERSHIP AFTER BRIEF ASSISTANTSHIP available in two-doctor practice urban/semi-rural Staffordshire. List 4,400, outside appointments. Excellent night and week-end rota. Male or female, obstetric experience preferred. Commence April 1968.—Box PA.1593, B.M.J.

PARTNERSHIP AFTER THREE MONTHS ASSISTANTSHIP urban Leicestershire, join two partners. Small but growing practice.—Box PA.1683, B.M.J.

PARTNERSHIP OFFERED AFTER SHORT ASSISTANTSHIP in pleasant practice on London-Kent border. Access to hospital facilities. Salary £2,500 per annum plus rent-free accommodation.—Box PA.1111, B.M.J.

PLYMOUTH, DEVON. FOURTH PARTNER required. Retirement vacancy. List 9,250 increasing, all N.H.S. Appointments system. Secretaries, G.P. maternity unit. Pathological facilities. Salary during six months assistantship £2,000 per annum plus rent-free furnished accommodation and travel allowance. Initial share offered one-fifth rising to parity over four years. Male, married, under 35 years with obstetric experience.—Box PA.1603, B.M.J.

PROGRESSIVE GROUP PRACTICE. Requires replacement for third partner in semi-rural practice on North Staffs/Cheshire border. Full appointment system; secretaries; central surgery. Unequalled off duty including through rota system with the other two practices in the town, a genuine one night only on duty per full week. Five holiday. Terms G.P. maternity unit. Nearby active North Staffs Medical Institute. Previous experience not essential. Immediate partnership if both parties agreeable; initial pay not less than £3,000. Parity three years equals £5,000-plus.—Drs. Gurney, Mansfield and Slater, The Homestead, Biddulph, Biddulph 2106.

REPLACEMENT PARTNER REQUIRED in group practice of five doctors in Dales market town. Start April 1 or sooner; parity in not more than three years. Progressive practice with cottage hospital, full ancillary help, modern surgery, full appointments system, own G.P. open access to pathology and x-ray services. Married male preferred with some obstetric experience. The successful candidate will be a man who is genuinely interested in general practice. Applications to: Dr. C. G. Pickett, Westwood and Cherry, The Surgery, Barnard Castle, Tel. 3331.

RETIREMENT VACANCY FOR FOURTH PARTNER. Three-month mutual view at £2,750. Appointment system. Excellent pathological facilities. Obstetrics. British, under 35. Parity according to experience.—J. D. Evans, 28 Court Yard, S.E.9.

RURAL PRACTICE. THIRD PARTNER required after six months assistantship. Parity reached in three years. Obstetrics essential. Open access to pathology and radiology.—Apply in writing to: Drs. Wright and Russell, Bentham via Lancaster.

SOUTH MANCHESTER SUBURB. Partner to replace retiring senior partner in three-man partnership with full lists. Very short assistantship. Starting share £3,700 plus with equality in three years. Practice house to buy. Plans for central surgery in three years. British male preferred.—Box PA.1813, B.M.J.

STRATFORD-UPON-AVON. FIFTH PARTNER required in group practice to place a senior partner taking up academic post on June 30. Appointment system. Full ancillary staff, including nurse. Open access. Hospital appointments held. G.P. maternity beds. House available. Short preliminary assistantship.—Box PA.1816, B.M.J.

THIRD DOCTOR WANTED IN PRACTICE of 5,500 patients. East Anglia. Close to hospital. G.P. obstetric. Health centre available. Grouping planned for expanding area. New doctor to be concerned with the planning.—Box PA.1843, B.M.J.

THIRD PARTNER REQUIRED FOR urban practice, North Warwickshire, list 8,500. Good local hospitals and ancillary help. Obstetrics essential.—Box PA.1826, B.M.J.

THIRD PARTNER REQUIRED IMMEDIATELY. Male, married, car driver, for compact South West practice. Health centre surgery. Ancillary help. £2,700 per annum.—Apply, with full details and phone number, Box PA.1695, B.M.J.

THIRD PARTNER REQUIRED IN PLEASANT semi-rural practice, South Leicestershire. Ancillary staff, appointments system, cottage hospital. Opportunity to practise high standards of medical care and enjoy adequate leisure. Short preliminary assistantship, parity in three years.—Box PA.1828, B.M.J.

THIRD PARTNER REQUIRED NORWICH after preliminary assistantship at £2,000 p.a. in full-time G.P. with x-ray and out duty. No capital required. Fairly recently qualified preferred. Free accommodation.—Box PA.1710, B.M.J.

BANBURY. PARTNERSHIP OFFERED after three months in rapidly expanding two-man practice in this pleasant market town on the edge of the Cotswolds. Good hospital facilities and present partners have hospital appointments. Equal duties. Modern surgery. Very good prospects for young man. Salary £2,800 during assistantship.—Drs. Hyslop and Jackson, Windrush Surgery, 21 West Bar, Banbury.

BLACKPOOL. PARTNER REQUIRED after short assistantship to replace one of three in expanding practice. Initial share worth £2,500. Parity in three years. Obstetrics required. House available.—Box PA.1686, B.M.J.

CASTLE VALE: ON THIS COMPACT site on city outskirts, adjoining open country, a new community estimated to reach 20,000 this year is being formed. A single group, working in association with the city health department, provides medical care based on a health centre with nurses and midwives attached, health visitors and full office staff. The objective is a unified community health service. Facilities, already good, will be steadily extended. Access to laboratory, E.C.G.s and hospital beds, both medical and obstetric (a.p. obstetric unit in new local hospital to which domiciliary midwives are also attached). Practice increasing rapidly, now comprises over 10,000 patients and three doctors. Immediate partnership with initial share worth up to £3,750 would be offered to applicant with good experience, particularly in obstetrics.—P. M. Higgins, Health Department, Brookside Walk, Castle Vale, Birmingham 35.

CUMBERLAND. CLOSE TO LAKE DISTRICT. This partner required. The months assistantship at £2,800 per annum plus £100 per annum car allowance. Quarter share initially and parity in one year. Full quota ancillary help. Appointments system. Access hospital beds and diagnostic facilities.—Box PA.1809, B.M.J.

EDINBURGH. THIRD PARTNER REQUIRED to complete group and reduce average list size.—Box PA.1831, B.M.J.

EXCELLENT OPPORTUNITY YOUNG British graduate. Midland practice, 6,000 patients. G.P. maternity unit. Open access pathology and x-ray. Week-end rota one in eight, night rota mid-week. Assistant for three months, £3,000 per annum. Commence spring but willing to wait for right man.—Box PA.1827, B.M.J.

FOURTH PARTNER REQUIRED FOR rural area of Herefordshire after short assistantship. Appointment system with receptionist, midwife, cottage hospital.—Box PA.1823, B.M.J.

FOURTH PARTNER WANTED. AFTER preliminary short assistantship, in pleasant residential practice in Rochester, Kent. Two partners, G.P. maternity unit, open access to pathology and x-ray. Week-end rota with two consulting rooms in each. Run at present by three, but ideally suited to four principals.—Box PA.1698, B.M.J.

IMMEDIATE EQUAL PARTNERSHIP with certain success offered to experienced practitioner in London suburb, 10 miles from West End. Modern surgery and pleasant four-bedroom house.—Box PA.1822, B.M.J.

IMMEDIATE PARTNERSHIP OFFERED (replacement) in three-man, semi-rural/urban practice. All ancillary attachments, appointments system, modern surgery. Obstetrics essential. Excellent prospects.—Dr. J. K. Mills, Culcheth, Warrington. CUL 3117.

LINCOLNSHIRE COAST TOWN. Expanding partnership of two (aged 32 and 44 years) require a third partner by the spring. Modern centre premises. Receptionist and nurse. Week-end duties 1 in 7. G.P. maternity unit, open path, and x-ray facilities and pleasant professional atmosphere. Ancillary work of varied nature. Good local schools and college of technology. Early parity to British doctor. Enquiries treated confidentially.—Box PA.1806, B.M.J.

MALE PARTNER REQUIRED AFTER short assistantship for a death vacancy in a large practice in a Lancashire town near Manchester. Emergency service employed. Week-end rota of six. Secretary, receptionists and caretakers are employed and a partial appointments system operates. Obstetrical experience is necessary, and living accommodation is available. For further details: Apply Box PA.1808, B.M.J.

MIDDLESEX-RUCKS BORDER. FIFTH PARTNER wanted to replace partner returning to hospital. Modern central surgery, ancillary help, full rota. Salary as assistant. £2,500. Early parity.—Box PA.1715, B.M.J.

OPPORTUNITY FOR THE RIGHT DOCTOR in expanding group practice of four, pleasant area south of Cambridge. Full ancillary help. Rota system for night duty, week-ends, etc. Appointments system. Obstetrics essential. Early parity after preliminary assistantship.—Dr. Paddison, Tudor House, Sawston, Cambridge. Great Chesterford 228.

OPPORTUNITY FOR YOUNG DOCTOR with research interests and obstetric experience to join partnership now planning modern consulting centre in association with local authority. Practice holds own obstetric, welfare, geriatric and convalescent clinics with attached and employed nursing and secretarial staff. Full appointment system.—Drs. R. F. H. Piment and L. A. Pike, 145 Birchfield Road, Birchfield, Birmingham 19.

PARTNER AFTER ASSISTANTSHIP. £3,000 per annum. British graduate, male. Furnished accommodation if desired. Obstetrics essential. Cheshire coast. Hospital facilities.—Box PA.1821, B.M.J.

PARTNER REQUIRED AFTER PRELIMINARY assistantship in pleasant Derbyshire town. Equal off duty rota. G.P. maternity unit and full ancillary staff. X-ray departments of local hospital. British graduate, male, preferred. Previous G.P. experience not necessary.—Box PA.1833, B.M.J.

Partnerships (Offered)—contd.

THIRD PARTNER (VACANCY) Required in busy west Midlands practice, full lists for three. Appointments system, rota, health centre 1968.—Box PA.1824, B.M.J.

TO COMMENCE IN THE NEW YEAR, an assistant with a view to a young three-man partnership. New surgery under construction. District nurse/midwife and health visitor attachment pending. Established appointment system, and full x-ray, pathological and E.C.G. facilities. Enthusiasm more important than experience, but both welcomed.—Drs. Budge, Bolton and Owen, 15 Bridge Street, Leighton Buzzard, Beds.

TWO AMBITIOUS GRADUATES Required to replace retiring senior partner in expanding first-class partnership of seven doctors, 30 miles north of London. Three months' assistantship with parity (minimum £5,000 per annum) in four years. Excellent central surgery, appointments system and full ancillary help and nursing staff. Full lists, obstetrics, clinical assistantships, dental anaesthetics. Path., x-ray and E.C.G. facilities. Postgraduate courses, local medicine centre, rotas and equal duties. Commence as soon as possible.—Box PA.1825, B.M.J.

WE CAN OFFER A FOURTH PARTNER early parity in a group practice. Purpose-built surgery, fully staffed. New town 30 miles north of London. Modern housing to rent or buy. Predominantly acute medicine. Absolute equality in work and leisure. Four-day week-end in monthly winter rota. Britain's newest hospital under construction. Compact visiting area. Dr. R. S. Johnstone, 29 Shephall Way, Stevenage, Herts.

WEST HERTFORDSHIRE PRACTICE Requires third partner in April, after short assistantship. Parity in three years. Appointment system, full ancillary help, open access x-ray and pathology, hospital and other appointments held.—Dr. Jenks and Dr. Coventry, 12 North Western Avenue, Watford, Herts, Tel. Garston 2086.

WILTSHIRE COUNTRY PRACTICE Requires replacement for third partner, commencing May 1. List 6,400 and outside appointments.—Dr. J. D. Belt and Partners, Furlong, Nr. Swindon.

YOUNG ACTIVE PARTNER, PREFERABLY with D Obst., required to replace retiring senior on April 1. £4,800 in first year followed by parity.—Dr. R. C. Ponder, Riverside, Aylesford, Kent.

YOUNG BRITISH MALE DOCTOR Required as third partner. Semi-rural practice of 7,000 centred in Shrewsbury.—Apply, Drs. Westwood and Carter, 50 Belle Vue Road, Shrewsbury. Tel. 2911.

YOUNG BRITISH PARTNER (MALE) required for group of six owing to retirement. Equal division of work from central purpose-built surgery. Full lists. Appointments system, with full ancillary help. Direct access to pathology and x-ray departments. G.P. and maternity beds. Good schools in the area. Excellent financial prospects after a preliminary assistantship at £3,000 per annum for a year. Obstetric experience essential. G.P. experience desirable.—Apply: Dr. J. H. Fisher, Malthouse Surgery, Abingdon, Tel. 4001.

PARTNERSHIPS (Wanted)

ENGLISH G.P., 33, MARRIED, 6 YEARS G.P. experience, on obstetrics list, seeks partnership Gloucestershire, Monmouthshire, Bristol, South Wales.—Box PA.1814, B.M.J.

YOUNG CANADIAN M.D., FAMILY man, wide experience, including anaesthesia and obstetrics. Presently in charge 24-bed general hospital. Available July for assistantship with view or long-term locum. Prefer semi-rural, three to four partners, southern England. Require large completely furnished, fully centrally heated house.—Box PA.1819, B.M.J.

**ASSISTANTSHIPS
WITH VIEW**

ASSISTANT WITH EARLY VIEW Required for practice in East Kilbride. Ancillary help. Rented housing. Ample time off.—Box AW.1834, B.M.J.

ASSISTANT WITH VIEW REQUIRED BY group practice of three partners in Surrey town 25 miles from London. Expanding mixed N.H.S. and private practice. Various appointments outside the N.H.S. are held by the principals. Parity in three to four years after three assistantships. Two partners hold hospital appointments and the incomer will be encouraged to work in hospital. Open access to maternity hospital and full x-ray and pathology services available. Full secretarial staff.—Apply Box AW.1835, B.M.J.

ASSISTANT WITH VIEW REQUIRED IN midland town to work with two young active principals. Male, British and qualifying for obstetric list. £2,500 p.a. plus free house as assistant (six months). Initial share as partner approx. £3,500.—Box AW.1832, B.M.J.

ASSISTANT WITH VIEW TO PARTNERSHIP in West London. Ample off duty. No midwifery. Male or female. Old-established practice.—Box AW.1802, B.M.J.

ASSISTANT WITH VIEW WANTED. Lancashire seaside resort. List 4,500. From June 30.—R. M. Craig, 352 Liverpool Road, Southport.

EXCELLENT POSSIBILITIES FOR woman doctor to do part-time work in a group practice of three. Mitcham/Tooting area. Partnership offered after short assistantship. Ancillary services. Obstetrics essential.—Box AW.1449, B.M.J.

LARGE GROUP PRACTICE IN HAMPSHIRE town requires young assistant with view. Modern surgery, appointment system, attachment scheme. Cottage hospital and G.P. maternity home. £2,500 p.a. and rent free furnished house.—Apply Box AW.1830, B.M.J.

LIKELY LAD WANTED FOR ASSISTANT with view for group practice in rural Somerset. Two difficult partners with charming ancillary staff. Some G.P. experience desirable. Obstetrics essential.—Box AW.1692, B.M.J.

**MEDICAL PRACTICES ADVISORY
BUREAU**

Appointments Information Service

Doctors seeking information about openings in the various fields of medical practice or introduction as locums, assistants or partners are invited to address inquiries to the Manager, Medical Practices Advisory Bureau, at

B.M.A. House, Tavistock Square, London W.C.1. Telephone number: Euston 5601/2.

9 Lynedoch Crescent, Glasgow C.3. Telephone number: Douglas 1862.

ASSISTANTSHIPS (Vacant)

ASSISTANT REQUIRED APRIL 1968. Rural Kent. London 20 miles. Modern premises with flat. Good salary by arrangement.—Box A.1720, B.M.J.

ASSISTANT WANTED, PLEASANT SOUTH Birmingham suburb. Married male preferred. Obstetrics essential, G.P. unit. Appointment system, ancillary help. Rent-free modern three bedroom house. Good rota, ample off-duty. Salary £2,000.—Box A.1803, B.M.J.

G.P. RELIEF SERVICE (DEPUTIZING service—North and East London) requires doctors with general practice experience for part-time work on a four-hour sessional basis nights and week-ends. Remuneration from £1 per night. Car and equipment provided. Phone LA.Times 1234 for further details.

PART-TIME ASSISTANT REQUIRED IN Streatham practice. Appointment system and receptionist. Group practice.—Box A.1837, B.M.J.

PART-TIME WORK FOR DOCTORS IN South London. Night and week-ends. Wednesday and Thursday afternoons. Car and driver provided, £11 0s. 0d. per night minimum. Apply to Medical Director, Southern Relief Service, 60 Westway Street, S.E.19. Interviews 8 p.m. to 10 p.m. every Monday, phone 771-9678 for appointment.

ASSISTANTS (Available)

YOUNG MARRIED GLASGOW GRADUATE (male) seeks opening in general practice in Glasgow, from February 1. Obstetric experience.—Box A.1817, B.M.J.

LOCUMS (Vacant)

LOCUM REQUIRED ABOUT THREE months. Small flat. Semi-rural general practice thirty miles London. Part- or full-time. Soonest.—Box L.1838, B.M.J.

LOCUM REQUIRED FROM MID- March to mid-April; semi-rural practice near Lincoln; one partner remaining; car available; remuneration by arrangement.—Apply Dr. Stevenson, Heighington, Lincoln.

LOCUM REQUIRED MARCH 18 FOR 6 weeks. Compact, single-handed Highland practice.—Dr. Gilbert, Brora, Sutherland. Tel. 335.

LOCUM REQUIRED MID-APRIL FOR one month, Norwich. Partner remaining.—Box L.1804, B.M.J.

LOCUM REQUIRED MONMOUTHSHIRE, April 12 to April 27. Car owner, single board. Petrol. £45 weekly.—Telephone Pengam 475.

LOCUM WANTED IMMEDIATELY FOR general practice in rural Saskatchewan for three to six months. 25-bed modern hospital in town. Salary \$1,000 per month. Full board. Return air fare paid.—Box L.1453, B.M.J.

**TRAINEE GENERAL
PRACTITIONERS (Vacant)**

PERTSHIRE. TRAINEE VACANCY in three-partner semi-rural partnership (5,000) list. Either sex. Good arrangements for local hospital out-patient attendance. Full appointment system and office staff. Removal to new commodious premises imminent. Own E.C.G. Full access to hospital laboratory and radiology departments. Vacant any time.—Dr. Dunbar, Surgery, Dunblane 2108.

TRAINEE VACANCY FEBRUARY 12. Single-handed practice, ancillary help, free nights and week-ends. North-East London. Full N.H.S. salary.—Phone CO.P. 4708, Dr. J. L. Hardman, 12 Addison Road, E.17.

TRAINEE VACANCY IN RURAL PART- nership of two P.s. Hereford border. Interesting appointment. Furnished cottage available in village near Ross-on-Wye.—Drs. Pauli and Parsons, Forest House, Mitchelldean.

**GENERAL PRACTICE
TRAINING POSTS****NORTHERN REGIONAL HOSPITAL
BOARD (Scotland)**

The Northern Regional Hospital Board (Scotland) invites applications for a post of whole-time, non-resident Registrar at Inverness. The post provides experience in general practice as locum tenens for short periods and also hospital work in selected departments of the Inverness group of hospitals. Tenure of appointment is one year. Candidates should apply by February 3, 1968 on forms obtainable from the Senior Administrative Medical Officer, Northern Regional Hospital Board, Reay House, 17 Old Edinburgh Road, Inverness, by whom further particulars will be supplied on request. (H.6172)

**VOCATIONAL TRAINING POST IN
GENERAL PRACTICE**

Applications are invited from young medical practitioners who have not hitherto held appointments in general practice, for a vocational training post in Caithness, combining hospital and general practice; post of two years duration to be centred in Thurso; a similar post available later in year, centred at Wick. For further particulars apply to Subscriber, who will receive applications on or before January 27.—James Campbell, Clerk, Caithness Executive Council, Mowat Lane, Wick, Caithness. (H.6193)

**SITUATIONS
WANTED**

DOCTOR AT PRESENT ON STUDY leave wishes to obtain temporary post in hospital paediatrics department, recognized for D.C.H.—Apply Box S.1818, B.M.J.

**MEDICAL RESEARCH COUNCIL
CLINICAL AND POPULATION CYTOGENETICS
RESEARCH UNIT**

The Medical Research Council have a vacancy for a psychiatrist on the staff of the above Unit, which is playing a major role in the identification and study of individuals with chromosome abnormalities in the ordinary population, in hospitals for the mentally subnormal and for mental disease and in various penal groups. In particular there is considerable interest in the problem of behavioural disorders associated with abnormal sex chromosome complements, especially with the XXY, XYY and XYY complements. It is intended that the successful applicant will collaborate with the biologists and clinical members of the Unit's staff in this work, which would also be undertaken with the help and advice of the Department of Psychological Medicine of the University of Edinburgh (Professor G. M. Carstairs). The appointment will be for three years in the first place and candidates should have a postgraduate qualification in psychological medicine or psychiatry. Remuneration will be on the Council's scales for their clinical staff and in accordance with age and experience. Applicants should send full details of their experience, together with the names and addresses of two referees, to the

Administrative Officer, M.R.C. Clinical and Population Cytogenetics Research Unit, Western General Hospital, Crewe Road, Edinburgh 4.

(H.6222)

**UNIVERSITY AND
RESEARCH
APPOINTMENTS**

(see also under OVERSEA)

**NORTHERN IRELAND HOSPITALS
AUTHORITY**

APPOINTMENT OF JUNIOR TUTOR/SENIOR HOUSE OFFICER IN MEDICINE Applications are invited for a whole-time post of Junior Tutor/Senior House Officer in Medicine at teaching hospitals in Belfast for the period ending July 31, 1968. The successful applicant's main duties will be at the Royal Victoria Hospital, Belfast.

The appointment will be made jointly by the Queen's University of Belfast, and the authority, and will involve teaching, research, and other University duties as Junior Tutor. Applications should be made on a form, which may be obtained (with further particulars), from the Secretary, Northern Ireland Hospitals Authority, 25 Adelaide Street, Belfast BT2 8FG, and which must be returned so as to be received not later than February 10, 1968. (H.6246)

**NORTHERN IRELAND HOSPITALS
AUTHORITY**

FELLOWSHIP IN CLINICAL RESEARCH The Authority will be prepared to receive applications for a Fellowship in Clinical Research in Orthopaedic Surgery.

The Fellowship will be awarded from April 1, 1968, for a period of one year in the first instance, but will be renewable annually up to a maximum of three years in all.

The scales applicable to the Fellowship will be: (i) £1,590 by £130 to £1,850 per annum; or (ii) £2,040 by £130 to £2,300 per annum.

Applications to be made on a form obtainable (with further particulars) from the Secretary, Northern Ireland Hospitals Authority, 25 Adelaide Street, Belfast BT2 8FG, and to be returned not later than February 17, 1968. (H.6247)

PEEL MEDICAL RESEARCH TRUST

Applications are invited from registered medical practitioners for a

TRAVELLING FELLOWSHIP The Fellowship aims to provide one year of postgraduate study in medicine or allied subjects at centres abroad. The basic allowance will be at the rate of £1,150 per annum, with additional allowances for travelling and home maintenance in certain circumstances. Candidates should supply full details of the intended study, including the name of the department or centre at which they intend to work, with assurance of consent from the head of the department concerned. Applicants must be permanently resident in the United Kingdom.

Applications should be marked "Travelling Fellowship" and should be made not later than February 28, 1968, giving the names of two referees, to Mr. A. G. Trower, Peel Medical Research Trust, P.O. Box No. 111, 5 New Square, Lincoln's Inn, London W.C.2. (H.6144)

**VOCATIONAL TRAINING FOR
GENERAL PRACTICE**

Details of vocational training schemes can be obtained from:

**THE MEDICAL DIRECTOR, B.M.A. CAREER SERVICE,
B.M.A. House, Tavistock Square, W.C.1.**

Interviews by Appointment.

A service for B.M.A. Members

University and Research
Appointments—contd.THE UNIVERSITY OF
LEEDS
DEPARTMENT OF
CHEMICAL PATHOLOGY

Applications are invited from either medically or scientifically qualified candidates for appointment as Lecturer at a salary on the scale £1,745 to £3,340 (efficiency bar £2,525) for medically qualified Lecturer or £1,470 to £2,630 (efficiency bar £2,270) for a scientifically qualified Lecturer. Initial appointment at any point on the scale. Duties involve work in the hospital biochemistry laboratory which the department runs for the general infirmary at Leeds. The Lecturer will be expected to spend half his time in the laboratory and may work for a higher qualification. The department may be visited by arrangement with Professor G. H. Lathe. Previous applicants need not re-apply.

Applications (3 copies) stating age, qualifications and experience, and naming three referees, should reach the Registrar and Secretary, The University, Leeds 2 (from whom further particulars may be obtained) not later than February 17, 1968. (15790)

THE UNIVERSITY OF MANCHESTER
Manchester 13
Department of Bacteriology and Virology

Applications invited from medically qualified candidates for post of LECTURER or ASSISTANT LECTURER in the above department. Person appointed to work for part of time at Manchester Royal Infirmary, and for Lecturer post special interest in immunology desirable. Salary ranges, per annum: Lecturer £2,015 to £3,400, Assistant Lecturer £1,430 to £2,015. Duties commence as soon as possible. F.S.S.U. Particulars and application forms (returnable by February 14) from the Registrar, The University, Manchester 13. Quote ref. 4/68/JMB. (15765)

THE UNIVERSITY OF MANCHESTER
Manchester 13
LECTURER IN ANATOMY

Applications invited from candidates with medical qualifications registrable in this country for this post. Experience in teaching gross anatomy is essential. Salary range, per annum: £1,755 to £2,890. F.S.S.U. Duties to commence as soon as possible. Overseas applicants should send letters of application by airmail, giving qualifications and experience, with the names of at least two referees. Particulars and application forms (returnable by February 14) from the Registrar, The University, Manchester 13. Quote ref. 3/68/JMB. (15766)

THE UNIVERSITY OF SHEFFIELD
ADMINISTRATIVE DEAN OF FACULTY
OF MEDICINE

Applications are invited from registered medical practitioners for the post of Administrative Dean of the Faculty of Medicine to begin duties on October 1, 1968. Initial salary in the range £3,990 to £4,990, with F.S.S.U. provision. Further particulars may be obtained from the Registrar, The University, Sheffield S10 2TN, to whom applications (18 copies) should be sent by February 26, 1968. (15764)

UNIVERSITY OF BIRMINGHAM
Faculty of Medicine and Dentistry

Applications are invited for a LECTURESHIP (Clinical) in the Department of Pathology. The successful candidate will be required to take part in the routine morbid anatomical services in the Queen Elizabeth and General Hospitals. Good facilities for research are available.

Salary in scale £1,470 to £3,055, F.S.S.U. Applications (3 copies), naming three referees, by February 1968, to the Assistant Registrar, The Medical School, Birmingham 15, from whom further particulars may be obtained. (15779)

UNIVERSITY OF BIRMINGHAM

Applications are invited for the post of LECTURER IN PSYCHIATRY. Candidates should have a special interest in the emotional problems of undergraduate students, their investigation and treatment. Salary in scale £1,470 to £3,055, F.S.S.U. Further particulars from Assistant Registrar, The Medical School, Birmingham 15, to whom applications (5 copies) naming three referees, should be sent by February 3, 1968. (15778)

THE UNIVERSITY OF SHEFFIELD
Department of Preventive Medicine and
Public Health

Applications are invited for a post of LECTURER IN PREVENTIVE MEDICINE duties to begin as soon as possible. Candidates should have a sound knowledge and experience of clinical medicine and should possess the D.P.H., D.I.H. or higher qualification in medicine, paediatrics or psychological medicine. The person appointed would have opportunities for work in epidemiology, operational research in the Health Service, sociological aspects of disease, or in other fields of preventive medicine. Initial salary in the range: £1,965 to £3,045 with F.S.S.U. provision. Further particulars from the Registrar, to whom applications (6 copies) should be sent by February 10, 1968. (15791)

THE UNIVERSITY OF SHEFFIELD
Department of Anaesthetics

Applications are invited for a post of temporary

LECTURER

in the department of anaesthetics, duties to begin as soon as possible. Applicants should hold the F.F.A.R.C.S.Eng. or equivalent qualification. In the first place, the successful applicant will be concerned with the development and teaching of obstetric anaesthesia and analgesia at the Jessop Hospital for Women, and will work in conjunction with the University Department of Anaesthetics. The appointment will be for one year in the first instance. Salary according to qualifications and experience in the range £1,965 to £3,054. Further particulars from the Registrar, The University, Sheffield S10 2TN, to whom applications (six copies) should be sent by February 12, 1968. (15875)

UNIVERSITY OF NEWCASTLE UPON
TYNE

The Medical School
and the
United Newcastle upon Tyne Hospitals

APPOINTMENT OF LECTURER IN
SURGERY

Applications are invited from registered medical practitioners for the post of Lecturer in Surgery. The duties include clinical responsibility and teaching on the professional unit. Research facilities are available. The successful applicant will be appointed at a suitable point on either the lecturers' clinical general grade (£1,745 to £2,765) or on the lecturers' clinical higher grade (£2,765 to £3,440) according to qualifications and experience. Membership of F.S.S.U. is required.

Further particulars may be obtained from the Registrar, The University, Newcastle upon Tyne NE1 7RU, with whom applications (three copies), together with the names and addresses of three persons to whom reference may be made, should be lodged not later than January 31, 1968. (15750)

WELSH NATIONAL SCHOOL OF
MEDICINE
(University of Wales)RESEARCH
ASSISTANT
IN SURGERY

required for clinical studies of the intestinal absorption of carbohydrates, water and electrolytes by surgical patients. The post is particularly suitable for Registrars or Senior Registrars seeking experience in surgical research, and will provide sufficient material for a higher degree. Salary provided by Medical Research Council, within the range of £1,650 to £1,850 (according to qualifications and experience).

The appointment will normally be held for one year, but may be renewed thereafter for a further two years.

For further details apply to the Academic Registrar, 34 Newport Road, Cardiff, to whom applications should be submitted by February 17, together with the names and addresses of two referees. (15769)

UNIVERSITY OF LIVERPOOL

Applications are invited for the post of Lecturer in the department of pathology. Salary will be within the range £1,470 to £3,110 per annum, and initial salary will depend upon qualifications and experience. Applications, stating age, qualifications and experience, together with the names of three referees, should be received not later than February 2, 1968, by the Registrar, from whom further particulars may be obtained. Please quote ref. RV/321/BMJ. (15714)

GRANTS

PEEL MEDICAL RESEARCH TRUST

Applications are invited from registered medical practitioners, or from other persons engaged in medical research, for grants of financial aid towards medical research. Any one grant is unlikely to exceed £1,000; the average is £500 which may be repeated for up to three years.

Applications should be marked "Research Grant" and should be made not later than February 28, 1968, to Dr. A. Trevor, Peel Medical Research Trust, P.O. Box No. 111, 5 New Square, Lincoln's Inn, London W.C.2, and should state the nature of the work to be undertaken and the estimated amount of financial assistance required. (H.6143)

SCHOLARSHIPS

THE NUFFIELD FOUNDATION
FOOD SAFETY TRAINING

SCHOLARSHIPS

(Food Toxicology—the biological effects of the chemical and physical treatment of food) The Nuffield Foundation offers annually up to five scholarships for science graduates and three scholarships for medical or veterinary graduates, to help advance fundamental research into the human biological effects of the chemical and physical treatment of food. The awards, tenable for periods of up to four years, are intended to provide research experience to Ph.D. level together with formal training in selected subjects, with special reference to pathology, toxicology, biochemistry, bacteriology or pharmacology. The value of the awards will be fixed according to age, qualifications and experience, and can be supplemented by the amount of fees, marriage and child allowance, and in appropriate cases research expenses. The scholarships are open to men and women holders of a science, medical or veterinary degree or a U.K. or other Commonwealth university. Applications should be submitted by March 1, 1968. Further particulars and forms of application are available from the Nuffield Foundation, Nuffield Lodge, Regent's Park, London N.W.1. (H.6141)

EDUCATIONAL

ABSOLUTELY UP TO DATE. The annual revision of our membership course is now complete. For full details apply to Medical Correspondence College, 19 Welbeck Street, London W.1.

At the start of the
85th ANNIVERSARY YEAR
the University Examination Postal Institution
had on its books

2,048 UNDERGRADUATE AND
POSTGRADUATE STUDENTS

We hope you will join them in the New Year by writing to 17 Red Lion Square, London W.C.1. Phone 01-405 6313.

APPLICATIONS ARE INVITED BY registered medical practitioners for the Diploma in Public Health of East Africa. The course will be held from July 1968, to March 1969. The fee is £300. Application forms and further details can be obtained from the Dean of the Faculty of Medicine, Makerere Medical School, Box 7072, Kampala, Uganda. (H.6239)

BE SUCCESSFUL IN YOUR PREPARATION for M.R.C.P. London or Edinburgh. Recent passes after postal coaching by experienced medical tutors in multiple choice and special subject.—Box E.1842, B.M.J.

CORRESPONDENCE COURSE FOR THE London and Edinburgh M.R.C.P. Completely up to date and includes help with the clinical.—Write J. Arnold, 189 Regent Street, W.1.

BOURNEMOUTH AND EAST DORSET
HOSPITAL MANAGEMENT COMMITTEE

REFRESHER COURSE IN ANAESTHESIA for general practitioners and part-time anaesthetists. April 24 to 27, 1968.

Particulars from Dr. R. A. Fisher, Consultant Anaesthetist, Postgraduate Medical Centre, Royal Victoria Hospital, Shelley Road, Bournemouth. (26401)

M.R.C.O.G.

At the June Examination 16 of the successful candidates had been students of the University Examination Postal Institution, 17 Red Lion Square, London W.C.1. Phone 01-405 6313.

M.R.C.P., F.R.C.S., M.R.C.O.G., &
OTHER POSTGRADUATE

COURSES BY POSTAL TUITION Medical Correspondence College has a long record of success and the courses are regularly revised. New courses in preparation. Those now available include M.R.C.P. (Lond., Edin. & Glasgow), F.R.C.S. (Primary and Final), M.R.C.O.G., D.Obst.R.C.O.G., D.P.M., D.A., D.C.H., D.Phys.Med., D.O., D.Path., D.T.M.&H. Help with M.D. thesis and articles a specialty. Write for further details of our instalment plan, 19 Welbeck Street, London W.1. (WEL 8626.)

PSYCHO-ANALYSIS: Second "Winter Lecture, 1968" by Dr. D. W. Winnicott, "Communication Between Infant and Mother and Mother and Infant, Compared and Contrasted" on Tuesday, January 23, 6.30 p.m. at the Portchester Hall, Portchester Road, London W.2. Tickets (£2.25, or course of six lectures, one already given, or 9s. a lecture; students 10s. or 2s. 6d.) and programme from T. T. S. Hayley, Ph.D., 5 Upper Wimpole Street, W.1. or at the lectures. (15752)

QUALIFYING AND POST-
GRADUATE EXAMINATIONS

Carefully designed courses with personal access to specialist tutors. Advice on reading, guidance and notes to each lesson, and answer notes to all test papers, are provided. Write with your problem to Dr. G. E. Oates, University Examination Postal Institution, 17 Red Lion Square, London W.C.1. Phone 01-405 6313.

ESTABLISHED 85 YEARS

ROYAL COLLEGE OF PHYSICIANS OF
LONDON

Peter Henderson, C.B., M.D., will deliver the Midday Lectures on Monday, January 29, 1968, at 5 p.m. and Wednesday, January 31, 1968, at 5 p.m. at the College, 11 St. Andrews' Place, Regent's Park, London N.W.1.

Subject: "The Changing Pattern of Disease and Disability in School Children." Any member of the medical profession admitted. By order of the President,—Kenneth Robson, Registrar. (15842)

SOCIETY FOR MEDICAL AND DENTAL
HYPNOSIS (Scottish Branch)

An intensive week-end study course on the Theory and Practice of Hypnosis will be held in Glasgow on March 9 and 10, 1968. Doctors are invited to apply to: Mr. Duncan C. Cameron, Secretary, Scottish Branch, S.M.D.H., 573 Cathcart Road, Glasgow S.2. Early application is advisable as accommodation is limited. (15751)

SUMMER SCHOOL IN IMMUNOLOGY
University of Glasgow

Monday, September 9 to Friday, September 13, 1968

The British Society for Immunology is sponsoring a residential summer school in immunology which will be held in the department of bacteriology of the University of Glasgow, under Professor R. G. White. The summer school is intended primarily for those teaching immunology to medical, biological, veterinary and technical students who are not themselves professional immunologists. The course will consist of lectures, tutorials and practical work and will not assume extensive knowledge of immunology. Further details may be obtained from Dr. G. L. Asherson, London Hospital Medical College, London E.1. (15571)

THE COLLEGE OF PATHOLOGISTS
16 Park Crescent, London W.1THE FINAL EXAMINATION FOR
MEDICAL AND NON-MEDICAL
CANDIDATES

will be held during May/June, 1968. Two three-hour papers will be held on Thursday, May 2, and the practical examinations will commence on Monday, June 3. The examination is open to medically qualified candidates who have passed the primary examination, or obtained exemption from it, and who have completed five years' whole-time training in the field of pathology. This examination is open also to non-medical candidates who have obtained exemption from the primary examination by the submission of published works or who hold the M.C.B. qualification and who fulfil the training requirements for entry.

Application forms for this examination should be obtained from the Registrar at the above address and returned to the College Office not later than March 31, 1968.—T. Crawford, Registrar. (15541)

UNIVERSITY OF LONDON

A lecture entitled "Low-Resistance Inter-cellular Junctions" will be delivered by Dr. E. J. Furshpan (Harvard Medical School), at 5.30 p.m. on January 31, at University College (Physiology Lecture Theatre), Gower Street, W.C.1. Admission free, without ticket.—M. A. Bantz, Academic Registrar. (15799)

ROYAL NORTHERN HOSPITAL, LONDON, N.7.

A Symposium on Sarcoidosis and other Granulomatous Disorders in honour of Professor L. E. Siltzbach, New York City. THURSDAY, FEBRUARY 15th, 1968.

10.00 a.m.	..	Epidemiology—World Wide	L. E. SILTZBACH
	..	—Britain	D. GERAINT JAMES
10.30	..	DISCUSSION	W. JONES-WILLIAMS
10.40	..	Pathology	M. PETERS, R. SEAL
11.30	..	COFFEE	B. MORSON
11.45	..	Alimentary Tract Granulomata	P. NAISH, W. DOE
12.15 p.m.	..	DISCUSSION	L. E. SILTZBACH
12.30	..	Case Presentation	O. P. SHARMA
1.00	..	LUNCH	L. F. CARSTAIRS
2.00	..	Immunology	W. DOE
2.30	..	DISCUSSION	L. E. SILTZBACH
2.45	..	Radiology	
3.15	..	Treatment	
4.00	..	DISCUSSION	
	..	TEA	

Please apply to the Dean, Dr. D. Geraint James.

(26402)

Educational—contd.

GLASGOW POSTGRADUATE MEDICAL BOARD
(The University and the Royal College of Physicians and Surgeons)**TOPICS IN DERMATOLOGY FOR POSTGRADUATES**

A course in dermatology will be held from March 18 to 23, 1968.

It is designed to be of assistance to those preparing for the examination for Membership of the Royal Colleges, with dermatology as a special subject.

Meetings will be held in the Royal College of Physicians and Surgeons, 242 St. Vincent Street, Glasgow C2, from 9.30 a.m. to 12.45 p.m., and 2 p.m. to 4.45 p.m., Monday to Friday and from 9.30 a.m. to 12.45 p.m. on Saturday.

Members will also be able to attend the meeting of the North British Dermatological Society on Thursday, March 21, 1968. Application forms and further details may be obtained from the Director of Postgraduate Medical Education, the University, Glasgow W.2. (15757)

POSTGRADUATE COURSE IN ORTHOPAEDIC SURGERY
HARLOW WOOD ORTHOPAEDIC HOSPITAL
Near Mansfield, Nottinghamshire
February 21 to 23, 1968 (inc.)**Wednesday, February 21**

The Treatment of Osteoarthritis of the Knee
Club Foot
Hand Surgery

Mr. J. P. Jackson, F.R.C.S.

Mr. J. P. Campbell, F.R.C.S.
Mr. R. G. Pulvertaft, F.R.C.S.**Thursday, February 22**

The Nature of Occlusive Arterial Disease
The Problem of Congenital Vascular Malformations in the Extremities
Diabetic Gangrene and its Management
The Role of Hyperbaric Oxygen in Limb Ischaemia

Dr. J. R. A. Mitchell, M.D., M.R.C.P.

Mr. D. J. Robertson M.S., F.R.C.S.

Mr. R. C. F. Catterall, M.Chir., F.R.C.S.

Mr. R. H. Maudsley, F.R.C.S.

Friday, February 23

Arthritis of the Cervical Spine
Cervical Spine Injuries
Tears of the Humeral Rotator Cuff
Congenital Dislocation of the Hip

Mr. J. S. Hopkins, F.R.C.S.
Professor R. Barnes, F.R.C.S.Dr. R. E. Cotton, M.D.
Mr. W. Waugh, M.Chir., F.R.C.S.

No fee for the course. Limited residential accommodation available, if required, at associated hospital. Applications to be sent to the Secretary, Harlow Wood Orthopaedic Hospital, near Mansfield, Notts. (26500)

GLASGOW POSTGRADUATE MEDICAL BOARD
(The University and the Royal College of Physicians and Surgeons)
POSTGRADUATE COURSES—SPRING, 1968**Management Appreciation for Clinicians**

January 29 to February 2
A course intended to introduce the clinician to the techniques of modern management. Fee £15 15s.

Recent Advances in Clinical Medicine

March 4 to 16
A course covering selected topics in clinical medicine for candidates for the Membership examinations of the Royal Colleges. Fee £15 15s.

Topics in Dermatology for Postgraduates

March 18 to 23
A short course designed for candidates for the Membership examination of the Royal Colleges, with dermatology as a special subject. Fee £7 10s.

Research Techniques in Experimental Anaesthesia and Surgery

March 29 to 30
An introduction to basic research techniques for surgeons and anaesthetists. Fee £3 3s.

Steroid Endocrinology

April 1 to 5
A course for clinicians and hospital laboratory workers with a special interest in endocrinology or for those in general medicine who wish to have a better understanding of treatment with steroid hormones. Fee £15.

Diagnostic Virology

April 22 to May 10
A course for experienced laboratory workers who wish to develop diagnostic virology for epidemiological purposes in this country or abroad. Fee £35.

Ophthalmological Aspects of General Medicine

May 3 to 5
A week-end course for candidates preparing for the Membership examinations of the Royal Colleges. Held in Heathfield Hospital, Ayr. Fee £5 5s.

Child Health

May 6 to 17
An intensive course consisting of ward rounds, lectures and discussions for candidates preparing for the D.C.H. examination or M.R.C.P. with child health as a special subject. Fee £15 15s.

General Practitioners Refresher Course

May 13 to 25
A general refresher course consisting of ward rounds, lectures and discussions.

Dermatology

May 18 and 19
A week-end course in dermatology held on Saturday afternoon and Sunday. This course can be taken in conjunction with the G.P. refresher course.

Current Concepts in Anaesthesia

May 20 to 25
A course for specialist anaesthetists or those preparing for the final part of the F.F.A. R.C.S. Fee £10 10s.

Geriatric Medicine

May 27 to 31
An intensive course for trainee specialists or for general practitioners in charge of geriatric beds in hospitals. Fee £7 10s.

Further particulars and application forms may be obtained from the Director of Postgraduate Medical Education, The University, Glasgow W.2. (15795)

GLASGOW POSTGRADUATE MEDICAL BOARD
(The University and the Royal College of Physicians and Surgeons)
CURRENT CONCEPTS IN ANAESTHESIA
May 20 to 25, 1968

A course of lectures and demonstrations will be held in Glasgow from Monday, May 20, until Saturday, May 25, 1968. The course is designed for specialist anaesthetists wishing to keep abreast of important current concepts in anaesthesia and related subjects but it would also be of value to those preparing for the final part of the F.F.A. R.C.S. examination.

It will include discussion of the following subjects by specialists in the relevant fields:

Acid-base balance; measurement and clinical significance;
Intensive care and metabolic care of severely injured patients;
Selection of monitoring equipment;
Alterations in respiratory function produced by disease;
Pain assessment and methods of analgesia.

There will also be demonstrations of techniques of acid-base and blood oxygen measurement.

The fee for the entire course will be £10 10s. For attendance on individual selected days the fee will be £1 15s. per day. The number of places available is limited and early application is advised.

Further particulars, including the provisional programme, and application forms, may be obtained from the Director of Postgraduate Medical Education, The University, Glasgow W.2. (15796)

ROYAL COLLEGE OF SURGEONS IN IRELAND
DUBLIN SURGICAL POSTGRADUATE COURSE

The next three-week Course in Surgery will commence at the Royal College of Surgeons, Dublin, on Tuesday, March 19, 1968, at 9.30 a.m. The full-time course will consist of a comprehensive series of tutorials and clinical demonstrations in general surgery suitable for candidate; for the final Fellowship examinations.

The final Fellowship examination following this course commences on Monday, June 24.

Details of the programme and fees may be obtained from the Registrar, Royal College of Surgeons in Ireland, St. Stephen's Green, Dublin 2.

H. O'Flanagan,
Registrar.

(15794)

THE COLLEGE OF PATHOLOGISTS
KETTLE MEMORIAL LECTURE**THE HISTOPATHOLOGIST AND THE TUMOUR THERAPIST**

will be delivered by

DR. N. F. C. GOWING, F.C.Path.
on Tuesday, February 6, 1968
at 6 p.m.

at St. George's Hospital Medical School,
Hyde Park Corner, London S.W.1.
Enter by No. 9 Knightsbridge

Admission free — without ticket.

(15753)

GLASGOW POSTGRADUATE MEDICAL BOARD
(The University and the Royal College of Physicians and Surgeons)
AN INTRODUCTION TO RESEARCH TECHNIQUES IN EXPERIMENTAL ANAESTHESIA AND SURGERY

A two-day course will be held in the Wellcome Surgical Research Laboratories, University of Glasgow, on March 29 and 30, 1968.

The programme will be:

FRIDAY a.m.

Anaesthetic agents and techniques
Special anaesthetic problems in various animal species
Theory and application of blood and tissue electrodes
Acid-base balance in surgical research

Dr. D. G. McDowall

Dr. J. Campbell

Dr. D. G. McDowall

Dr. I. McA. Ledingham

FRIDAY p.m.

Statistics
Techniques of measuring radioactivity

Dr. F. Kennedy

Dr. F. C. Gillespie

SATURDAY a.m.

Measurement of blood flow—methods and general principles
Measurement of blood flow through individual organs

Dr. A. M. Harper

Dr. A. M. Harper

Mr. G. Bell

Dr. T. McBride and

Dr. I. McA. Ledingham

SATURDAY p.m.

Methods of experimental gastroenterology
Artificial perfusion techniques

Mr. I. E. Gillespie

Mr. W. H. Bain and

Mr. W. Hendry

Course Fee—£3 3s.

Accommodation may be available in a University Hall of Residence. Application forms may be obtained from the Director of Postgraduate Medical Education, The University, Glasgow W.2.

The number of places is strictly limited and early application is advisable. (15798)

Educational—contd.

UNIVERSITY OF EXETER
Postgraduate Medical Institute

A full-time postgraduate course lasting ten weeks will begin on April 17, 1968. These courses are held three times a year starting in October, January and April. Each course includes instruction in general medicine, paediatrics, preventive medicine, pathology, psychiatry, orthopaedics and general surgery. The programme is planned so that students wishing to specialize in a particular clinical subject are given facilities to do so, while other students are taught in each of the main clinical departments. Unpaid clinical attachments can be arranged at the end of the course for students requiring a longer period of training.

It is sometimes possible to accept general practitioners for one or two weeks of a course, and attendance for this period is recognized under Section 48 of the N.H.S. Act (1946). These courses are also recognized under the special scheme for the re-training for general practice of doctors who have been out of the Health Service for at least five years.

The fee for this course will be £40 (£60 for students from outside the United Kingdom). Further particulars and application forms for these courses are obtainable from the Director, The Postgraduate Medical Institute, The University, Exeter, Devonshire. (15385)

UNIVERSITY OF LONDON
INSTITUTE OF CHILD HEALTH

COURSE ON DEVELOPMENTAL PAEDIATRICS AND CHILD ASSESSMENT
The first part of the 1968 course will start on Monday, March 4. Applications to attend this course should be sent from doctors working in the child health services and paediatric services, to the Secretary, Department of Developmental Paediatrics, Institute of Child Health, 30 Guilford Street, London W.C.1, as soon as possible. (15901)

MEETINGS

THE SOCIETY FOR INTERNATIONAL Symposia on Mental Retardation in co-operation with New York Medical College and the University of Rome, announces its first Scientific Meeting on Mental Retardation to be held in Rome, Italy, March 15 to 25, 1968.

Special travel arrangements and rates are available. For travel and programme details, contact Dr. Margaret Giannini, Programme Chairman, New York Medical College, Flower-Fifth Avenue Hospitals, Fifth Avenue, at 105th St., New York City. (H.6300)

INDUSTRIAL
APPOINTMENTSAPPOINTED FACTORY DOCTORS
Factories Act, 1961

The following appointment as Appointed Factory Doctor is vacant: Daventry, in the County of Northamptonshire. Applications, which should be received by February 3, 1968, should be sent to H.M. Chief Inspector of Factories, Baynards House, Chestow Place, Westbourne Grove, London W.2. (15758)

APPOINTED FACTORY DOCTORS
Factories Act, 1961

The following appointments as Appointed Factory Doctors are vacant: Pontrhydyroes, in the County of Cardiganshire; Taddington, in the County of Bedfordshire; Selkirk, in the County of Selkirkshire. Applications, which should be received by February 3, 1968, should be sent to H.M. Chief Inspector of Factories, Baynards House, Chestow Place, Westbourne Grove, London W.2. (15743)

APPOINTED FACTORY DOCTORS
Factories Act, 1961

The following appointment as Appointed Factory Doctor is vacant: Fordingham, in the County of Kincardineshire. Applications, which should be received by February 3, 1968, should be sent to H.M. Chief Inspector of Factories, Baynards House, Chestow Place, Westbourne Grove, London W.2. (15775)

SPECIAL
APPOINTMENTS

THE MEDICAL COMMISSION ON Accident Prevention desires to employ the part-time assistance of a medical worker in a study of the literature relating to accidents involving old people, particularly of the physiological disorders of the skeleton. For particulars, apply to the Secretary of the Commission, 50 Old Brompton Road, London S.W.7. (H.6291)

CLINIC DOCTOR, WITH F.P.A. CERTIFICATE, required for Airdrie and Coatbridge F.P. clinics. Monday evening sessions alternating between clinics. Apply, Branch Organizing Secretary, 21 Percy Drive, Giffnock, Glasgow. Tel. G1F 6583. (H.6227)

MANCHESTER AND DISTRICT BRANCH Family Planning Association requires doctor with F.P.A. certificate, preferably I.U.D. trained, for session at Withington, Manchester, on Friday evenings, commencing March 1.—Please apply by February 1, to Branch Secretary, Longlight Methodist Church, South Street, Manchester 12. (H.6244)

THE FAMILY PLANNING ASSOCIATION requires a doctor either F.P.A. trained or prepared to undertake such training, for not more than three evening sessions per month at the Association's Weston-super-Mare clinic. Apply to Branch Organizing Secretary, 3 Henry Street, Bath. (H.6245)

THE FAMILY PLANNING ASSOCIATION require a doctor for sessional work at Fareham Clinic on first and third Tuesday mornings, and possibly other sessions. Applications to Branch Organizing Secretary, Larks Lees, Coxhill, Lymington, by February 1. (H.6297)

DOCTORS ABROAD. Copies of vacancies advertised in the "Journal" can be sent by AIR MAIL. The minimum cost is 3s. per week, which covers up to five separate headings; additional headings 1s. each. Orders for specific grades cannot be accepted. PLEASE ENCLOSE PAYMENT to avoid delay.

APPOINTMENTS
ACCIDENT AND
EMERGENCY
(Including CASUALTY)MANCHESTER REGIONAL HOSPITAL
BOARD

ACCIDENT AND EMERGENCY OFFICER (Medical Assistant grade), whole-time, non-resident, required at the infirmary branch of the Macclesfield Hospital, Macclesfield, Cheshire. Good experience, essential and higher qualifications desirable. Appointee to live in or near Macclesfield.

Applicants must have served in the hospital service for at least three years since full registration, including normally at least two years in the grade of Registrar or equivalent experience. Application forms, from the Senior Administrative Medical Officer to the Board, Cheetham Road, Manchester 8, to be returned by February 6, 1968. (15804)

BOARD OF GOVERNORS OF KING'S
COLLEGE HOSPITAL
Denmark Hill, S.E.5

Applications are invited for the post of REGISTRAR to the Accident and Emergency Department at King's College Hospital.

Applications, stating age, qualifications and experience, and naming three referees, should be addressed to the Assistant House Governor not later than February 3, 1968. (15836)

ST. PETER'S HOSPITAL
Chertsey, Surrey

LOCUM ACCIDENT AND ORTHOPAEDIC REGISTRAR
required January 22, 1968, to February 2, 1968. Post recognized for F.R.C.S. Applications, with names and addresses of two referees, to Hospital Secretary. (26470)

BARNET GENERAL HOSPITAL
Wellhouse Lane, Barnet, Herts
Accident and Orthopaedic Department

Applications are invited for the post of REGISTRAR for a period of six months commencing February 1. Two months will be spent as Orthopaedic House Surgeon, and four months as Casualty Officer. Three Senior House Officers in unit. Post recognized for F.R.C.S. Candidates welcome to visit hospital by appointment. Apply to Hospital Secretary. (15008)

BECKENHAM HOSPITAL
Croydon Road, Beckenham, Kent

ACCIDENT OFFICER (Senior House Officer)
required in February. Recognized for F.R.C.S. Duties in modern well-equipped accident and out-patients departments dealing with heavy volume of fractures, medical and surgical emergencies. Hospital situated in pleasant residential area within 30 minutes reach of London. Apply, stating age, qualifications and experience, and naming three referees, to Hospital Secretary. (15706)

BRISTOL—FRENCHAY HOSPITAL

Applications invited for appointment of SENIOR HOUSE OFFICER for accident and orthopaedic department. Post vacant February 12, 1968. This is a designated resident post. Married officers may apply to live out when off duty. Recognized for F.R.C.S. Apply, naming two professional referees, to the Secretary, Frenchay Hospital, Bristol. (15993)

BUCKLAND HOSPITAL, Dover

Applications are invited for the appointment of SENIOR HOUSE OFFICER (Accident).

(B.7) at the above hospital, which is recognized by the Royal College of Surgeons for the F.R.C.S. examination. Post becomes vacant February 2, 1968.

Salary in accordance with national scale of salaries. Applications, quoting reference number, together with the names and addresses of two referees, should be made to the Group Secretary, South-east Kent Hospital Management Committee, "Ash-Eton," Radnor Park West, Folkestone. (26425)

CHARING CROSS GROUP OF
HOSPITALS

West London Hospital

S.H.O. for casualty department wanted on February 1. One of three covering busy department. Applications, and names of three referees, to the Secretary, West London Hospital, Hammersmith, W.6, immediately. (15627)

CHESTERFIELD HOSPITAL.
MANAGEMENT COMMITTEE
Chesterfield Royal Hospital

SENIOR HOUSE OFFICER required for accident and orthopaedic department. Post offers excellent experience and is recognized for F.R.C.S. purposes. Married accommodation available. Please apply, with names of two referees, to Hospital Secretary. (26568)

DORRING GENERAL HOSPITAL
Horsham Road,
Dorking, Surrey

SENIOR HOUSE OFFICER (Casualty and Orthopaedics) required from February 5, 1968. Applications to Hospital Secretary. (26471)

ELLSMERE PORT HOSPITAL
Chester Road, Whitby, W.1

Applications are invited for the position of RESIDENT CASUALTY OFFICER (Senior House Officer grade). Two Casualty Officers are employed in the hospital, and they are required to share all medical and surgical duties. Ellsmere Port Hospital is an acute hospital (40 beds) at which regular consultant and out-patient and operating sessions are held. The post, which is at present vacant, is suitable for practitioners desiring to study for higher examinations. The house, which is available in the hospital grounds, is suitable for either a single or a married practitioner with or without a family. Assistance with removal expenses will be paid in accordance with circular H.M. (662-4). Applications, giving full details of qualifications and experience, should be forwarded as soon as possible to the Hospital Secretary. (15746)

EDUCATIONAL

ASSOCIATION OF CLINICAL PATHOLOGISTS
(in conjunction with the Committee for Post Graduate Medical Studies,
University of Oxford)Vacation Course in Haematology
April 1 to 5, 1968

Accommodation—will be available in St. Peter's College at £2 a day, for supper, bed and breakfast. Coffee, lunch and tea will be available in the hospital canteen.

Those attending the course should arrive on Sunday, March 31, and register at St. Peter's College before 8 p.m.

Registration Fee—£10.

Those taking part should send all requests for accommodation and their cheque for Registration fee and accommodation in College (but not for coffee, lunch, or tea), to Dr. A. A. Sharp, Department of Haematology, Radcliffe Infirmary, Oxford. (15606)

UNIVERSITY OF EDINBURGH
EDINBURGH POSTGRADUATE BOARD FOR MEDICINE
ADVANCED COURSE IN THE SURGERY OF THE HAND

In conjunction with the Department of Orthopaedic Surgery an instructional Hand Surgery Course will be held in Edinburgh from April 1 to 5, 1968.

The course is intended for consultants, senior registrars or registrars, and for casualty officers. The following subjects will be discussed: principles of treatment of the injured hand; principles of evaluation and reconstruction of the disabled hand; the rheumatoid hand; splintage of the hand; principles of tendon transfer; congenital anomalies of the hand and arm; Dupuytren's contracture; infections of the hand; peripheral nerve injuries; ischaemic contractures; quadriplegia; reconstruction of the thumb, etc.

Among those participating will be Dr. Joseph Boyes, of Los Angeles; Professor J. I. P. James, Mr. D. L. Savill, Mr. Campbell Buchan, Mr. D. W. Lamb, Mr. W. McQuillan, of Edinburgh; Mr. Athol Parkes, of Glasgow.

Fee—£15.

Applications to the Director of Studies, Edinburgh Post-Graduate Board for Medicine, Pfizer Foundation, Hill Square, Edinburgh 8. (15800)

SPECIAL APPOINTMENTS

RESIDENT MEDICAL OFFICER

*Fitzroy Nuffield Nursing Home, Bryanston Square,
London, W.1.*

Applications are invited for the above post at this modern 62-bedded surgical nursing home owned by Nuffield Nursing Homes Trust.

The appointment is particularly suitable for doctors wishing to continue their studies.

Salary: £1,660 per annum with normal deductions for emoluments.

Accommodation: A self-contained furnished flatlet is available, consisting of sitting-room, bedroom, kitchen and bathroom. This could be suitable for a married couple.

Tenure: One year in the first instance, after serving a probationary period of two months, with eligibility for re-election.

Applications should be made in writing, giving the names of three referees, to the Secretary, Nuffield Nursing Homes Trust, 10 Essex Street, London W.C.2. (15826)

Accident and Emergency—contd.

DORSET COUNTY HOSPITAL
Dorchester

SENIOR HOUSE OFFICER
(Accident and Emergency)
required immediately. Recognized for F.R.C.S. Additional allowance of £140 per annum. Married or single accommodation. Applications, giving full particulars, including registration and copy testimonials, to Group Secretary, West Dorset Group H.M.C., Dorchester, Dorchester, Dorset, immediately. (Dorchester 1930, extension 24). (26420)

ELESMEYER PORT HOSPITAL
Chester Road, Whitby, Wirral

Applications are invited for the position of **RESIDENT CASUALTY OFFICER** (Senior House Officer grade).

Two Casualty Officers are employed in the hospital, and they are required to share all medical and surgical duties. Ellesmere Port Hospital is an acute hospital (40 beds) at which regular Consultant and out-patient and operating sessions are held. The post, which is at present vacant, is suitable for practitioners desiring to study for higher examinations.

The house which is available in the hospital grounds is suitable for either a single or a married practitioner with or without a family. Assistance with removal expenses will be paid in accordance with circular HM(66)74.

Applications, giving full details of qualifications and experience, should be forwarded as soon as possible, to the Hospital Secretary. (15761)

GENERAL HOSPITAL
Southend-on-Sea

CASUALTY SENIOR HOUSE OFFICER
required. The post is recognized for the F.R.C.S. Liberal off-duty time and excellent library facilities. There are three full-time Casualty Officers in the department working under a Medical Superintendent. Training given in orthopaedic procedures and in the management of fractures. There is special tuition weekly by Consultants and discussion groups for candidates for the F.R.C.S., F.F.A., and M.R.C.O.G. Clinical conferences are held monthly. Southend is one hour by train from London. Applications, stating age, qualifications and previous experience (and telephone number if any), together with copies of two recent testimonials, should be sent to the Secretary, General Hospital, Prittlewell Chase, Southend-on-Sea, Essex. (H.6248)

HERTS AND ESSEX GENERAL
HOSPITAL

Bishop's Stortford, Herts (379 beds)
Applications are invited for the post of **SENIOR HOUSE OFFICER, CASUALTY AND ORTHOPAEDICS** (one of two), with effect from February 27, 1968, to work for three months in casualty department and three months in orthopaedic wards, alternating with second Casualty Officer. Post recognized for F.R.C.S. Applications, stating age, qualifications, experience, the names of two referees, and if married accommodation is required, should be sent to the Hospital Secretary. (26407)

HOSPITAL MANAGEMENT COMMITTEE
NO. 9—WAKEFIELD "A" GROUP

SENIOR HOUSE OFFICER
required in the Accident and Emergency Department. Clayton Hospital, Wakefield. Post recognized for F.R.C.S. Vacant March 1, 1968.
Application forms obtainable from Group Secretary, 113 Northgate, Wakefield. (26569)

HUNTINGDON COUNTY HOSPITAL

Applications are invited for the post of **SENIOR HOUSE OFFICER (Casualty)** vacant mid-February.
Accommodation is available for a married applicant. Good facilities available for studying.
The post carries a peripheral hospital allowance.
Apply, with full particulars, and names of two referees, to the Secretary, County Hospital, Huntingdon. (26570)

KEIGHLEY AND DISTRICT VICTORIA
HOSPITAL

Keighley, Yorkshire (Acute—136 beds)
Accident and Emergency Department
RESIDENT SENIOR HOUSE OFFICER
required for six months' term commencing early February.
Post recognized for F.R.C.S. Eight residents on staff. Married accommodation may be available.
Applications, stating age, qualifications, experience, and nationality, together with copies of two testimonials, or two names and addresses for reference) to be addressed to the Hospital Secretary. (26332)

KENT AND CANTERBURY HOSPITAL
Canterbury (318 beds)

SENIOR HOUSE OFFICER—ACCIDENT CENTRE
The above resident post will become vacant in early January, 1968. A new accident centre is to be brought into commission within the period of the appointment. Duties will also involve ward and theatre work in the new unit.
Recognized for the F.R.C.S., N.H.S. salary and conditions. Applications, together with copies of two recent testimonials, to be addressed to the Hospital Secretary at the above hospital. (15611)

KENT AND SUSSEX HOSPITAL
Tunbridge Wells, Kent

LOCUM SENIOR HOUSE OFFICER
(Casualty)
required for period February 1 to 15, 1968. Apply, stating age, qualifications, experience, and names of two referees, to Group Secretary, Tunbridge Wells Group Hospital Management Committee, Sherwood Park, Pembury Road, Tunbridge Wells, Kent. (15846)

APPOINTMENTS

Applicants should state name, address, age, nationality, and qualifications, and enclose (unless otherwise specified) one copy of each of three recent testimonials, with a short statement of experience and appointments held. Applications should be sent at once if no closing date is given. Canvassing disqualifies (Statutory Instrument, 1966, No. 569).

SALARY SCALES OF HOSPITAL MEDICAL STAFF

Following the Seventh Report of the Review Body, new salary scales have been approved. These came into force on October 1, 1966. The scales are set out below:

HOUSE OFFICERS: Each post in this grade shall be tenable for six months. £1,100 per annum for the posts held during the first year; £1,200 per annum for posts held during the second year; £1,300 per annum for posts held during the third and subsequent years, subject to full registration.

Deductions of £150 per annum in respect of lodging only for voluntary residence. (No deductions for lodging will be made for compulsory residence.)

SENIOR HOUSE OFFICERS: £1,450 per annum in the first year; £1,550 per annum in the second year; £1,650 per annum in the third or subsequent years. Deductions of £175 per annum in respect of lodging only for voluntary residence. (No deductions for lodging will be made for compulsory residence.)

REGISTRARS: £1,650 per annum, rising by four annual increments of £100 to £2,050.

Deductions of £175 per annum for those with remuneration at the first two points on the scale, and £200 per annum for those on the third and subsequent points will be made in respect of lodging only for voluntary residence. (No deductions for lodging will be made for compulsory residence.)

On assimilation to the scale for Registrars, one increment and one only shall be given for any year or part of a year in excess of two spent previously in the senior house officer grade.

Allowances at rates up to £140 per annum shall be payable to house officers, senior house officers and registrars occupying posts approved for such allowances in peripheral hospitals.

SENIOR REGISTRARS: £1,950 per annum rising by one increment of £100 and four further annual increments of £125 to £2,550.

Deductions of £225 per annum in respect of lodging only for voluntary residence. (No deductions for lodging will be made for compulsory residence.)

On assimilation to the salary scale for senior registrars, increments to a maximum of two shall be given for each year or part of a year in excess of three spent previously in the registrar grade.

MEDICAL ASSISTANTS: £1,850 per annum rising by fourteen annual increments of £100 to £3,250.

Deductions of £225 per annum in respect of lodging only for voluntary residence. (No deductions for lodging will be made for compulsory residence.)

CONSULTANTS: £3,200 per annum rising by five annual increments of £185, and then by four further increments of £190 to £4,885.

Deductions of £350 per annum in respect of lodging only for voluntary residence. (No deductions for lodging will be made for compulsory residence.)

Doctors with satisfactory training will not be excluded from consideration for appointment to consultant posts on the grounds that they have spent little or no time as senior registrars.

All National Health Service hospital appointments are in accordance with the Terms and Conditions of Service of Hospital Medical Staff. Memoranda on the following subjects of particular interest have been issued by the Ministry of Health: Standard of Residential Accommodation, Telephone Charges, Removal Allowances, Study Leave.

Further details may be obtained from the Hospital Secretary, or summaries of the Memoranda may be obtained from the Secretary, British Medical Association.

KETERING AND DISTRICT GENERAL
HOSPITAL

Accident and Emergency Department
Applications are invited for the post of **SENIOR HOUSE OFFICER** in the above department, now vacant. The post offers wide experience in all traumatic conditions, including fractures and some orthopaedics, and is recognized for F.R.C.S. A peripheral hospital allowance of £140 per annum is payable. Married accommodation may be available. Applications, together with copies of three testimonials, should be forwarded to the Administrative Officer at the above address. (15802)

LEEDS (A) GROUP HOSPITAL
MANAGEMENT COMMITTEE

SENIOR HOUSE OFFICER—ACCIDENT AND EMERGENCY
Recognized for six months' casualty training under F.R.C.S. regulations. Opportunities for study, regular teaching sessions and case conferences held at the hospital. Resident post.
Applications, stating age, qualifications, experience, etc., together with the names of two referees, to be forwarded to the Group Secretary, St. James's Hospital, Leeds 9, as soon as possible. (26421)

LEWISHAM GROUP HOSPITAL
MANAGEMENT COMMITTEE

SENIOR HOUSE OFFICER
(Accident Department)
required at Lewisham Hospital for six months in the first instance. Available from February 14, 1968. Post recognized for F.R.C.S. Applications, with copy testimonials, or names of two referees, to Group Secretary, Lewisham Hospital, London S.E.13. (26571)

LISTER HOSPITAL
Hitchin

SENIOR HOUSE OFFICER
to Accident Service and Orthopaedic Department
Recognized under Fellowship regulations. Post vacant February 5, 1968.
Applications, stating age, nationality, qualifications and experience, together with copies of two recent testimonials, to Medical Administrator, Lister Hospital, Hitchin, Herts. (26501)

LISTER HOSPITAL
Hitchin

SENIOR HOUSE OFFICER
to Accident Service and Orthopaedic Department
—Eligible for special grant of £140 per annum. Recognized under Fellowship regulations. Post vacant February 27, 1968.
Applications, stating age, nationality, qualifications and experience, together with copies of two recent testimonials, to Medical Administrator, Lister Hospital, Hitchin, Herts. (26502)

MAIDSTONE
WEST KENT GENERAL HOSPITAL

Central Kent General Management Committee
SENIOR HOUSE OFFICER
(accident and emergency department) required. One of two posts. Post vacant early February, 1968. Recognized for F.R.C.S. Six months' appointment. Applications to the Hospital Secretary. (15638)

NEWCASTLE GENERAL HOSPITAL
(1,020 beds)

SENIOR HOUSE OFFICER
required mid-January in the accident and emergency department. This large modern unit is a major accident centre where the full range of trauma is seen and close liaison with the orthopaedic, neurosurgical, plastic surgery, anaesthetic and other departments is maintained. The unit is the responsibility of a Consultant general surgeon; the remainder of the medical staff consisting of two Registrars and six Senior House Officers. It has an intensive care unit for the management of multiple injuries and other seriously ill patients, and there are also out-patient sessions, beds in the general surgical wards and related operating theatre duties. Time off for study and attending lectures is good. The post is recognized for the F.R.C.S. (casualty). Applications, with names and addresses of two referees, to Hospital Secretary, Newcastle General Hospital, Newcastle upon Tyne NE4 6BE, by February 3, 1968. (15780)

NEWTON ABBOT HOSPITAL
Newton Abbot, S. Devon

RESIDENT SENIOR HOUSE SURGEON
required immediately to act as Casualty Officer. Post suitable for those studying for higher qualifications. Married quarters available. Applications, stating age, nationality, qualifications, with copy testimonials, to Hospital Secretary. (26422)

PRINCESS ALEXANDRA HOSPITAL
Harlow, Essex

SENIOR HOUSE OFFICER
required in orthopaedics and casualty at this modern district general hospital from February 15, 1968. Recognized for F.R.C.S. Resident post. Within easy reach of London.
Applications, with the names of two referees, to be sent to the Hospital Secretary, as soon as possible. (26334)

ROYAL INFIRMARY
New Durham Road, Sunderland

(300 beds)
Casualty Department
A vacancy occurs on February 1, 1968, for a **RESIDENT CASUALTY OFFICER** S.H.O. grade. The person appointed will be under the direct supervision of a Consultant Surgeon.
Post recognized for F.R.C.S. Apply to the Hospital Secretary, naming two referees. (26433)

READING AND DISTRICT HOSPITAL
MANAGEMENT COMMITTEE
Reading Area Accident and Orthopaedic Service

A vacancy will occur shortly in the above service at Battle Hospital, Reading, for a **SENIOR HOUSE OFFICER**. This unit is the only accident service for a population of 400,000, and the bulk of the work consists of major trauma, although there is also a small amount of "cold" orthopaedics. The successful candidate will be part of a "team" whose duties will be divided between the wards, operating theatres and the accident reception department. The latter is newly built and very well equipped, including resuscitation rooms and two operating theatres.

The post offers extremely good experience in the management of acute trauma, and there are good facilities for postgraduate study. The post is recognized for the F.R.C.S.

A modern flat is probably available. Written applications, giving two referees, to the Hospital Secretary, Battle Hospital, Oxford Road, Reading. (12781)

ROCHDALE AND DISTRICT HOSPITAL
MANAGEMENT COMMITTEE

SENIOR HOUSE OFFICER
required mid-January for accident and orthopaedic department of Rochdale Infirmary. Post recognized for F.R.C.S.
Apply Group Secretary, Birch Hill Hospital, Rochdale. (13370)

ROYAL GWENT HOSPITAL
Newport

(Recognized F.R.C.S.)
Applications are invited for **FIVE SENIOR HOUSE OFFICER** posts in the accident and emergency department which will fall vacant on February 1, 1968. The department is in the charge of a full-time Consultant Surgeon, and all emergency cases are admitted through the department, which is responsible for the initial resuscitation of such cases. The department is equipped with apparatus for cardiac monitoring, positive pressure ventilation, blood gas analysis, and blood volume computation with radioactive isotopes, as well as x-ray image intensifiers and a Burman F.B. locator.

The hospital has 428 beds, is the base hospital for the group and therefore has a large volume of acute cases in all specialties. It is being extensively re-developed by a major capital building programme. A new intensive care unit will be in operation early in 1968.

There is a close connection with the teaching hospital at Cardiff, 10 miles to the west, and there is an extensive postgraduate education programme with a very good library at the hospital. A new postgraduate centre is about to be built which will enhance further the facilities at present available. The appointments give ample opportunity to the holder to study in these facilities.

Successful candidates will be expected to be resident on the nights on which they are on first call, which will on average be one night in five. At other times the posts are either resident or non-resident, and those who wish to be non-resident will be given every assistance to find suitable accommodation. There is a certain amount of married accommodation available in the control of the Hospital Management Committee.
Applications, giving full particulars, and names and addresses of two referees, to Group Secretary, 64 Cardiff Road, Newport, Mon. (25944)

ST. JAMES'S HOSPITAL
Leeds

LOCUM RESIDENT CASUALTY OFFICER
(Senior House Officer)
required February 1, 1968, for approximately five or six weeks, in the accident and emergency department. Previous casualty experience desirable.
Applications, stating age, experience, to be forwarded to the Group Secretary, St. James's Hospital, Leeds 9, as soon as possible. (26424)

ST. PETER'S HOSPITAL
Chersey

WOKING VICTORIA HOSPITAL
RESIDENT CASUALTY S.H.O.
required for six months, commencing January 24, 1968. Post recognized for F.R.C.S. Each of three Casualty Officers rotating between the two hospitals. Applications, with names and addresses of two referees, to Hospital Secretary, St. Peter's Hospital. (26472)

SALFORD H.M.C.
Salford Royal Hospital, Salford 3

SENIOR HOUSE OFFICER IN CASUALTY AND ORTHOPAEDICS
required. Tenable for one year. Recognized for F.R.C.S. Detailed applications, naming two referees, to the Hospital Secretary (r.f. 10994). (15881)

SOUTH CHESHIRE HOSPITAL
MANAGEMENT COMMITTEE

Crewe and District Memorial Hospital (161 beds)
CASUALTY OFFICER
S.H.O. grade. Post approved for F.R.C.S. Modern well-equipped department. No evening duties and generous off-duty additional. Vacant from 1968.
Applications, stating age, qualifications, etc., with names of two referees, to be sent to the Group Secretary, Barony Hospital, Nantwich, Cheshire. (H.6173)

SOUTHLANDS HOSPITAL
Shoreham-by-Sea, between Brighton and Worthing

CASUALTY OFFICER (S.H.O.)
Post recognized for casualty by R.C.S. Duties in casualty and orthopaedic departments. Resident or non-resident. Written applications, giving names of two referees, to Hospital Secretary immediately. (26070)

Accident and Emergency—contd.

TAUNTON AND SOMERSET HOSPITAL
SENIOR HOUSE OFFICER
(Casualty and Orthopaedics)
required. Married accommodation available.
Apply, giving names and addresses of two referees, to the Hospital Secretary, Taunton and Somerset Hospital, East Reach Barch, Taunton, Somerset. (26047)

THE ROYAL FREE HOSPITAL
Gray's Inn Road,
London W.C.1
CASUALTY OFFICER—S.H.O. Grade
Full-time appointment from April 1, 1968.
Resident only when on duty. Application
form obtainable from the Administrator.
Closing date February 10. (15792)

ANAESTHETICS

EAST ANGLIAN REGIONAL HOSPITAL BOARD

CONSULTANT ANAESTHETIST
(whole-time or maximum part-time) West
Suffolk Hospital Group. Main hospitals:
Newmarket General (223 beds) and West
Suffolk General (250 beds). Candidates must
be Fellows of the Faculty of Anaesthetists.
Applications (eight copies), stating age, ex-
perience, and names of three referees, to
S.A.M.O., East Anglian R.H.B., Union Lane,
Chertsey, Cambridgeshire, by February 12, 1968.
Candidates are invited to visit the hospitals
by direct arrangement with the H.M.C. Secretary,
St. Mary's Hospital, Bury St. Edmunds,
Suffolk. (26297)

HOSPITAL OF ST. JOHN AND ST. ELIZABETH
60 Grove End Road, London N.W.8
Applications are invited for the post of
Honorary Anaesthetist. Applicants must be
practising anaesthetists, and in possession of
the F.F.A.R.C.S. F.F.A.R.C.S. copies of the
application should be sent to the undersigned
on or before March 2, 1968. Testimonials are
not required, but the names of three
persons willing to act as referees should be
furnished.—Major N. G. H. Holdich, Secretary. (H.6272)

LEEDS REGIONAL HOSPITAL BOARD
CONSULTANT IN ANAESTHETICS
Dewsbury (Whole-time or Maximum
Part-time)
Duties mostly at three main general hos-
pitals in the group. One other Consultant
already in post. F.F.A.R.C.S. essential.
Application forms, obtainable from the
Secretary, Park Parade, Harrogate, to whom
they should be returned by February 13,
1968. (26426)

LIVERPOOL REGIONAL HOSPITAL BOARD
North Wirral and Birkenhead Groups
Applications are invited for the post of
CONSULTANT ANAESTHETIST
(Maximum Part-time Sessions)
with duties at hospitals in the above Groups.
Applicants must have at least five years
recognized training and experience of anaes-
thesia and must be Fellows of the Faculty
of Anaesthetists.
Application form and further information
from Dr. R. Glynn Thomas, Senior Adminis-
trative Medical Officer, Liverpool Regional
Hospital Board, 55 Castle Street, Liverpool
2. Applications to be returned not later
than February 8, 1968.—J. D. Shepherd,
Secretary to the Board. (15810)

NORTH-WEST METROPOLITAN REGIONAL HOSPITAL BOARD
CONSULTANT ANAESTHETIST
whole-time or maximum part-time, required
for Staines group of hospitals with duties
mainly at Ashford and Hounslow Hospitals.
Residence required not more than 10 miles
by road from Ashford Hospital.
Hospitals may be visited by direct appoint-
ment.
Application forms and further particulars
obtainable from Secretary North-West Metro-
politan Regional Hospital Board, 40 East-
bourne Terrace, W.2. Returnable before
February 14, 1968. (15867)

OXFORD REGIONAL HOSPITAL BOARD
LOCUM CONSULTANT ANAESTHETIST
required immediately in the Reading area
for approximately three months.
Applications, giving particulars and the
names of two referees, to the Secretary,
Oxford Regional Hospital Board, Old Road,
Headington, Oxford, quoting reference
17/14/1A. (26473)

SHEFFIELD REGIONAL HOSPITAL BOARD
CONSULTANT ANAESTHETIST
(whole-time or maximum part-time) required
for the Leicester Cardio-Thoracic Unit,
Groby Road Hospital and general hospitals
in the area. Application forms and further
details from the Secretary, Sheffield Medical
Officer, Sheffield Regional Hospital Board,
Old Fulwood Road, Sheffield S10 3TH.
Forms to be returned by February 10, 1968.
(26339)

SOUTH-WEST METROPOLITAN REGIONAL HOSPITAL BOARD
Required whole-time or maximum part-time
CONSULTANT ANAESTHETIST
to the Farnham group of hospitals, with
duties mainly at Farnham Hospital initially,
later transferring to the new hospital at
Frimley, Surrey. The successful candidate
will be required to live within ten miles
from Frimley Hospital, preferably on the
Farnham side.
Application forms and further particulars
available from the Secretary (S1) South-West
Metropolitan Regional Hospital Board, 40
Eastbourne Terrace, London W.2. Forms
to be returned by February 17, 1968. (26427)

EAST ANGLIAN REGIONAL HOSPITAL BOARD

Applications are invited for the additional
post of whole-time
MEDICAL ASSISTANT IN ANAESTHETICS
for the Peterborough and Stamford area of
the region. Main hospitals: Peterborough and
District Memorial Hospital. Applicants
must have served at least three years in the
hospital service since full registration in-
cluding normally two years as Registrar or
equivalent experience. Appointment for two
years in the first instance and renewable
subject to confirmation for an indefinite
period. Applications (eight copies), stating
age, experience, and names of three referees,
to S.A.M.O., East Anglian R.H.B., Union Lane,
Chertsey, Cambridgeshire, by February
12, 1968. Candidates invited to visit by
direct arrangement with H.M.C. Secretary,
Peterborough and District Memorial Hos-
pital, Peterborough. (26298)

MANCHESTER REGIONAL HOSPITAL BOARD

Locum Medical Assistant grade in anaes-
thetics required immediately for Lancaster,
Morecambe and Kendal areas for about one
month.
Applications, giving details of age, quali-
fications, experience, and names of two
referees, to be sent to the Group Secretary,
North Lancashire and South Westmorland
Hospital Management Committee, Lancaster
Moor Hospital, Lancaster. (26279)

SOUTH-WEST METROPOLITAN REGIONAL HOSPITAL BOARD

Required whole-time
ASSISTANT IN ANAESTHETICS
(Medical Assistant grade) to the Kingston
and Long Grove group of hospitals, with
duties mainly at Kingston Hospital, Kingston-
upon-Thames, Surrey. Successful candidate
will be required to live not more than ten
miles from Kingston Hospital. Residential
accommodation provided when on emergency
call.
Applicants must have served at least three
years in the hospital service since full regis-
tration, including normally two years as
Registrar or equivalent experience. Appoint-
ment for two years in first instance and
renewable subject to confirmation, for an
indefinite period.
Application forms and further particulars
available from Secretary (S1), South-West
Metropolitan Regional Hospital Board, 40
Eastbourne Terrace, London, W.2. Forms
to be returned by February 17, 1968. (26428)

CHARING CROSS HOSPITAL GROUP AND N.W. METROPOLITAN REGIONAL HOSPITAL BOARD (West End Hospitals) Neurology and (Neurosurgery)

TEMPORARY SENIOR REGISTRAR IN ANAESTHETICS
required March 4 to September 30, 1968.
Non-resident, except for nights on duty.
F.F.A.R.C.S. essential. Duties at Charing
Cross Hospital (eight sessions) and West End
Hospital (three sessions). Part of the six
months will be spent wholly on duties in
intensive care unit at Charing Cross.
Applications on forwarding from the
undersigned, to be returned by Febru-
ary 7.—Frank Hart, Secretary to the Board,
Charing Cross Hospital, London W.C.2. (15770)

EASTERN REGIONAL HOSPITAL BOARD (Scotland)

APPOINTMENT OF SENIOR REGISTRAR IN ANAESTHETICS
Dundee Teaching Hospitals
Applications are invited for an appoint-
ment as Senior Registrar in Anaesthetics in
the Dundee teaching hospitals, Dundee Royal
Infirmary (59 beds) and Maryfield Hospital
(35 beds) the main general teaching hos-
pitals associated with the University of
Dundee.
Further particulars and forms of applica-
tion from the Secretary to the Board, Vernon
Home, Riverside Drive, Dundee, with whom
they should be lodged not later than Febru-
ary 3, 1968. (H.6249)

HAMMERSMITH HOSPITAL AND THE ROYAL POSTGRADUATE MEDICAL SCHOOL ANAESTHETIC BOARD

WESSEX REGIONAL HOSPITAL BOARD
JOINT APPOINTMENT
WHOLE-TIME SENIOR REGISTRAR (Anaesthetics)
required as soon as possible. Post tenable
at Hammersmith Hospital up to May 31,
1968, transferring to the Salisbury group of
hospitals on June 1, 1968, for two years.
Application forms, obtainable from, and
returnable to, the Secretary, Board of
Governors, Hammersmith Hospital, Du Cane
Road, London W.12, by February 3. (15869)

SOUTH-EASTERN REGIONAL HOSPITAL BOARD, Scotland

SENIOR REGISTRAR IN ANAESTHETICS
Royal Infirmary of Edinburgh. This post
offers a wide range of general and specialized
experience, including anaesthesia for cardiac
and pulmonary surgery, neurosurgery, paediatric
and orthopaedic surgery, obstetrics, etc.,
within the Royal Infirmary and other hos-
pitals in the area.
Apply by February 10, 1968, giving par-
ticulars of age, qualifications and previous
experience, together with the names of three
referees, to the Secretary, 11 Drumhugh
Gardens, Edinburgh 3. (H.6250)

THE UNITED BIRMINGHAM HOSPITALS and BIRMINGHAM REGIONAL HOSPITAL BOARD

Applications are invited for two
SENIOR REGISTRARS IN ANAESTHETICS
within the Midlands area training scheme.
One appointment will be held in the first
instance, in the United Birmingham Hos-
pitals and one in the Birmingham Regional
Hospital Board, subject to the successful ap-
plicants receiving training under the supervision
of the professor of anaesthetics and may be re-
quired to take part in the rotational training
scheme which includes the United Birming-
ham Hospitals, the department of anaesthetics
of the University of Birmingham and regional
hospitals. Excellent opportunity for wide and
varied training, including research and acad-
emic teaching.
Application forms may be obtained from
the Secretary, United Birmingham Hospitals,
Queen Elizabeth Hospital, Birmingham 15,
and should be returned to him by February
3, 1968. (H.6233)

WESTERN REGIONAL HOSPITAL BOARD
The Western Regional Hospital Board offer
SENIOR REGISTRARSHIP IN ANAESTHETICS
based initially at the Royal Infirmary, Glas-
gow. This appointment will be for one
year in the first instance. Subsequent move-
ment to other hospitals in the interests of
the Senior Registrar's training and experi-
ence will be arranged by the Board's Joint
Administrative Committee or Senior Registrar.
Applications (12 copies), stating date of
birth, qualifications, experience, present ap-
pointment, and the names of two referees,
to reach the Secretary, Western Regional
Hospital Board, 251 Southwell Street, Glas-
gow C.2, not later than February 3, 1968.
(H.6228)

BLACKPOOL AND FYLDE HOSPITAL MANAGEMENT COMMITTEE

LOCUM REGISTRAR IN ANAESTHETICS
required now for approximately two months
at Victoria Hospital, Blackpool, which is
also a centre for cardio-thoracic surgery.
Recognized under F.F.A.R.C.S. regulations.
Seminars in anaesthesia are held to assist
in preparation for the F.F.A.R.C.S.
Applications, stating age, qualifications and
experience, and naming two referees, to
the Group Secretary, Group Offices, Victoria
Hospital, Blackpool. (26503)

BOARD OF GOVERNORS OF KING'S COLLEGE HOSPITAL Denmark Hill, S.E.5

Applications are invited for the post of
REGISTRAR IN ANAESTHETICS
to the King's College Hospital Group.
Applications, stating age, qualifications
and experience, naming three referees,
should be addressed to the Assistant House
Governor, not later than February 3, 1968.
(15834)

CHICHESTER GROUP HOSPITAL MANAGEMENT COMMITTEE ANAESTHETICS

RESIDENT REGISTRARS (TWO)
required March. Duties chiefly at Royal West
Sussex and St. Richard's Hospitals. Facili-
ties for attendance at St. Thomas's Hos-
pital part-time course in basic sciences for
Part I F.F.A.R.C.S. naming three referees,
for F.F.A.R.C.S. N.H.S. terms and conditions.
Candidates may visit. Forms from Group
Secretary, St. Richard's Hospital, Chichester.
(26429)

HAREFIELD HOSPITAL Harefield, Middlesex

LOCUM ANAESTHETIC REGISTRAR
required from February 17 to March 17,
1968, inclusive. Thoracic, cardiac and some
general work. Single accommodation avail-
able.
Apply immediately, with names of two
referees, to Hospital Secretary, Harefield
2181, extn. 3. (15671)

LEEDS REGIONAL HOSPITAL BOARD

REGISTRAR IN ANAESTHETICS
(for duties at Scarborough Hospital (220
beds). Recognized for F.F.A.R.C.S. Non-
resident. Furnished married accommodation
available on rental.
Applications, stating age, qualifications
and details of present and previous appoint-
ments (with dates), together with the names
and addresses of three referees, to the Sec-
retary, Joint Registrars Committee, Park
Parade, Harrogate, by January 25, 1968. (26430)

LEWISHAM GROUP HOSPITAL MANAGEMENT COMMITTEE

LOCUM REGISTRAR (Anaesthetics)
required, February 15 to 25, 1968, inclusive.
Applications, together with copy testimonials,
or names of two referees, to Group Secretary,
Lewisham Hospital, London S.E.13. (26572)

LIVERPOOL REGIONAL HOSPITAL BOARD

Clatterbridge Hospital (946 beds)
Applications are invited for the post of
ANAESTHETIC REGISTRAR
with duties at the above hospital, which is
within easy reach of Liverpool. Both library
and recreational facilities are good and
adequate time for study is available.
Application form and further information
from Dr. R. Glynn Thomas, Senior Adminis-
trative Medical Officer, Liverpool Regional
Hospital Board, 55 Castle Street, Liverpool
2. Applications to be returned not later
than February 1, 1968.—J. D. Shepherd,
Secretary to the Board. (15811)

NEWCASTLE REGIONAL HOSPITAL BOARD

REGISTRAR IN ANAESTHETICS
Whole-time, for Hexham group of hos-
pitals. Main hospital: Hexham General (297
beds). Post recognized for F.F.A.R.C.S.
examination. Furnished or unfurnished flat
available.
Applications, with the names and addresses
of three referees, to Senior Administrative
Medical Officer, Newcastle Regional Hospi-
tal Board, Benfield Road, Newcastle upon Tyne
NE6 4PY, by February 3, 1968. (26504)

OLDCHURCH HOSPITAL Romford (651 beds)

LOCUM REGISTRAR IN ANAESTHETICS
required until mid-June. Male or female,
resident or non-resident. For further in-
formation write to the Hospital Secretary
or telephone Romford 46900. (26408)

NEWCASTLE REGIONAL HOSPITAL BOARD

REGISTRAR IN ANAESTHETICS
whole-time, resident, for Newcastle upon Tyne
group of hospitals. Main hospital: Newcastle
General (1,013 beds). Post recognized for
F.F.A.R.C.S. Excellent training facilities.
Applications, with names and addresses of
three referees, to the Senior Administrative
Medical Officer, Regional Hospital Board,
Benfield Road, Newcastle upon Tyne NE6
4PY, by February 3, 1968. (26505)

NORTH-EAST METROPOLITAN REGIONAL HOSPITAL BOARD

REGISTRAR IN ANAESTHETICS
required for post vacant in the neonatal at
Whipps Cross Hospital, Leytonstone, Lon-
don E.11. Non-resident. Recognized for
D.A. and F.F.A.R.C.S. There are two other
Registrars and two S.H.O.s. In addition to
normal anaesthetic duties candidates will be
expected to help with the work of a small
intensive care unit and to participate in the
emergency care of patients in the associated
hyperbaric oxygen unit. The appointment is
for one year, renewable for a second year.
Application forms obtainable from the
Group Secretary, Forest Group H.M.C.,
Langthorne Hospital, Leytonstone, London
E.11, returnable by January 30. (26431)

NORTH LANCASHIRE AND SOUTH WESTMORLAND HOSPITAL MANAGEMENT COMMITTEE

REGISTRAR ANAESTHETICS
Main duties at the Royal Lancaster In-
firmary, with services to other hospitals in
Lancaster, Morecambe, and Kendal. Recog-
nized for F.F.A.R.C.S. and D.A. Excellent
library and postgraduate study facilities
available at Lancaster postgraduate medical
centre. Resident staff comprises two Reg-
istrars and one Senior House Officer.
Apply, stating age, nationality, qualifica-
tions and experience, and the names of two
Consultant referees, to the Group Secretary,
Lancaster Moor Hospital, Lancaster. (26432)

NORTH-WEST METROPOLITAN REGIONAL HOSPITAL BOARD

ANAESTHETIC REGISTRAR
required for the Hitchin Hospitals (416 beds)
—resident. Appointment for one year in the
first instance, with eligibility for a second
year. Duties include anaesthetic cover for
two general hospitals, a maternity unit and
accident service and also for E.C.T. sessions
at Fairfield Hospital, Stotfold. The post is
recognized for the F.F.A.R.C.S.
Application forms obtainable from, and
returnable to, the Group Secretary, Luton
and Hitchin Group H.M.C., St. Mary's Hos-
pital, Luton, Beds., as soon as possible.
(26441)

ROCHDALE AND DISTRICT HOSPITAL MANAGEMENT COMMITTEE Birch Hill Hospital

REGISTRAR IN ANAESTHETICS
required mid-February. Interesting post
offering excellent experience. Excellent fur-
nished married accommodation available.
Post recognized for training for D.A. and
F.F.A.
Apply Group Secretary, Birch Hill Hos-
pital, Rochdale. (15805)

ST. LUKE'S HOSPITAL Guildford

LOCUM ANAESTHETIC REGISTRAR
From March 4 to March 17, 1968, inclu-
sive. Applications, with full details and
copies of recent testimonials, to Hospital Sec-
retary immediately. (26505)

SOUTH-EAST METROPOLITAN REGIONAL HOSPITAL BOARD

Applications invited for appointment for
one year in the first instance as
REGISTRAR IN ANAESTHETICS
to the Tunbridge Wells group of hospitals
for duty mainly at Pembury Hospital.
Recognized for F.F.A.R.C.S. and D.A.
Preference will be given to candidate in-
terested in research in blood volume.
Married accommodation available.
Application forms, from the Secretary,
Registrars Committee, South-East Metro-
politan Regional Hospital Board, 40 East-
bourne Terrace, W.2, to be returned by
February 3. (26507)

SOUTH WARWICKSHIRE GROUP

LOCUM REGISTRAR IN ANAESTHETICS
required for period February 26 to March
17, approximately, at Warwick Hospital,
Lumington Spa, and Warwick Hospital.
Apply Hospital Secretary, Warwick Hospi-
tal, immediately. (26432)

WINCHESTER GROUP HOSPITAL MANAGEMENT COMMITTEE Lord Mayor's Hospital and Alton General Hospital, Alton, Hants

REGISTRAR IN ANAESTHETICS
required immediately. Post offers excellent
training under supervision in most branches
of anaesthesia, and is recognized for D.A.
and F.F.A.R.C.S. Library. Opportunities
available for organization for regional con-
ference and Final Fellowship. Married
accommodation available. Application
forms, obtainable from the Group Secretary,
Royal Hampshire County Hospital, Win-
chester, to be returned as soon as possible.
(26508)

BOARD OF GOV. RNORS, KING'S COLLEGE HOSPITAL Denmark Hill, S.E.5

Applications are invited for the post of
resident
SENIOR HOUSE OFFICER IN ANAESTHETICS
to the King's College Hospital Group.
Applications, stating age, experience and
qualifications, and naming three referees,
should be addressed to the Assistant House
Governor not later than February 3, 1968.
(15835)

Anaesthetics—contd.**BURY AND ROSSENDALE HOSPITAL
MANAGEMENT COMMITTEE**

Applications are invited for the post of **S.H.O. ANAESTHETICS** in the above group.
The post will be vacant shortly and is required for the D.A. and F.F.A.
Applications, together with the names of two referees, to the Group Secretary, Bury and Rossendale Hospital Management Committee, Bury General Hospital, Walmsley Road, Bury. (15615)

**CAERNARVON AND ANGLESEY
HOSPITAL MANAGEMENT COMMITTEE**

Applications are invited for the post of **SENIOR HOUSE OFFICER IN ANAESTHETICS**.
The successful applicant will be based at the Caernarvon and Anglesey General Hospital, Bangor, and will be required to work at other hospitals in the group. Post recognized for F.F.A., R.C.S., and D.A.
Applications, stating age, qualifications, experience, and names of two referees, to the Group Secretary, Caernarvon and Anglesey H.M.C., Group Offices, Colwyn Bay, Bangor, N. Wales. (H.6255)

**CHELMSFORD GROUP OF HOSPITALS
SENIOR HOUSE OFFICER IN ANAESTHETICS**

This post is resident quarters may be available), and is vacant on February 1, 1968. Anaesthesia in this group covers all the usual specialties, including thoracic and plastic surgery. The appointment, which is recognized for the D.A. and F.F.A., R.C.S., is tenable for six months in the first instance, and can be renewed for a further period of six months. Previous experience in anaesthesia not essential. Academic unit with good library facilities. Hospitals may be visited by appointment with the Group Secretary.
Application forms, available from Secretary, Chelmsford Group Hospital Management Committee, Beilfield, London Road, Chelmsford, Essex, to be returned by February 3, 1968. (26509)

**CHICHESTER GROUP HOSPITAL
MANAGEMENT COMMITTEE
ANAESTHETICS**

RESIDENT SENIOR HOUSE OFFICER required March. Duties chiefly at Royal West Sussex and St. Richard's Hospitals. Facilities for attendance at St. Thomas' Hospital part-time course in basic sciences for Part I F.F.A., R.C.S. Post recognized for F.F.A., R.C.S., N.H.S. terms and conditions. Candidates may visit. Apply, with full details and names of two referees, to the Group Secretary, St. Richard's Hospital, Chichester. (26433)

**DARLINGTON DISTRICT HOSPITAL
MANAGEMENT COMMITTEE
Darlington Memorial Hospital
(333 beds)**

Applications are invited for the post of **SENIOR HOUSE OFFICER IN ANAESTHETICS** (male or female practitioners). Salary as set down by the Council for teaching and dental staff. Post vacant end of January, 1968, tenable for six or 12 months, and renewable annually. Married or single accommodation available.
Recognized for D.A. and F.F.A.
Apply, with references, stating age and experience, to the undersigned forthwith, G. W. Beckwith, Group Secretary. (15857)

**HILLINGDON HOSPITAL
Uxbridge, Middlesex (772 beds)
Department of Anaesthetics**

SENIOR HOUSE OFFICER required. This new post vacant immediately; recognized for D.A. and F.F.A., R.C.S. Candidates may visit the hospital by direct appointment.
Applications, stating age, nationality, qualifications and experience, to the Group Secretary, Hillingdon Group H.M.C., Hillingdon Hospital, by January 30, 1968. (26409)

**LEICESTER ROYAL INFIRMARY
SENIOR HOUSE OFFICER
(Anaesthetics)**

The anaesthetic staff in Leicester comprises 11 Consultants, 1 Senior Registrar, 2 Registrars and 6 S.H.O.s in a fully integrated department serving all the Leicester hospitals, and offers wide experience in all branches of anaesthesia, including open-heart and thoracic surgery and intensive care. The Junior posts are all recognized for the D.A. and F.F.A., R.C.S., examinations, and there is a most co-operative and friendly atmosphere. A vacancy for one S.H.O. will occur in March. Intending applicants are welcome to visit Leicester by appointment, which should be made with the Group Secretary, the Leicester Royal Infirmary, and to whom applications, with names of two referees, should be sent. (26474)

**YORK "A" HOSPITAL MANAGEMENT
COMMITTEE**

S.H.O. IN ANAESTHETICS required as soon as possible for duties at the County, City, Fulford, and Military Hospitals. This post is recognized for the D.A. and F.F.A., R.C.S., and is one of two junior posts, there being full Consultant cover. Excellent study facilities include a postgraduate medical centre recently opened at the County Hospital, and a course in Leeds arranged by the department of anaesthesia. This post also qualifies for peripheral allowance of £140 per annum. Both married and single accommodation available. Apply, stating age and giving details of experience, qualifications and names of two referees, to the Group Secretary, Bootham Park, York. (26434)

IMPORTANT NOTICE**Appointments**

**ARMY MEDICAL SERVICES
ROYAL NAVAL MEDICAL SERVICES
ROYAL AIR FORCE MEDICAL SERVICES
UNIVERSITY OF CAMBRIDGE
REPUBLIC OF IRELAND**

Portiuncula Hospital, Ballinasloe, Co. Galway. Resident and Visiting Medical Staff.

**GOVERNMENT OF HONG KONG
UNIVERSITY OF HONG KONG
QUEENSLAND**

Bundaberg Associated Friendly Societies Centre.

Medical practitioners are requested not to apply

for any appointment specified above or for any appointment under an authority referred to above without first communicating with the Secretary of the British Medical Association, B.M.A. House, Tavistock Square, London W.C.1, to learn the views of the Association regarding the terms and conditions of service pertaining to the appointments, or, in the case of the Australian appointment, with the Honorary Secretary, Queensland Branch, Australian Medical Association, 88 L'Estrange Terrace, Kelvin Grove, Brisbane, Queensland. Medical practitioners are requested not to apply for, accept, or sit on Interview Boards for any of the Irish appointments mentioned in this notice without first communicating with the Medical Secretary of the Irish Medical Association, 10 Fitzwilliam Place, Dublin.

By Order of the Council.

D. P. STEVENSON,
Secretary.

**NOTTINGHAM NO. 1 HOSPITAL
MANAGEMENT COMMITTEE**

Nottingham General Hospital (460 beds)

Applications are invited for the post of **RESIDENT SENIOR HOUSE OFFICER (Anaesthetics)** with duties to commence mid-March. Post recognized for the D.A. and F.F.A., R.C.S. Applications, stating age, qualifications, nationality, etc., together with the names of two referees, to the Group Secretary. (26343)

**OLDHAM AND DISTRICT HOSPITAL
MANAGEMENT COMMITTEE**

APPOINTMENT OF SENIOR ANAESTHETIC HOUSE OFFICER

Applications are invited for this post which is a group appointment serving Oldham and District General Hospital (891 beds) and Oldham Royal Infirmary (203 beds), vacant February 26.

Post recognized for F.F.A., R.C.S., and D.A. examinations.
Departmental establishment: Four Consultants, two Registrars, and two Senior House Officers. Wide anaesthetic experience available and duties arranged so as to allow adequate time for study.
Modern triple theatre suite offers excellent working conditions with up-to-date equipment.

Applications, together with the names and addresses of two referees, should be forwarded to the Group Secretary, Central Offices, Rochdale Road, Oldham, quoting P.I. (15680)

**ST. THOMAS' HOSPITAL
London S.E.1**

S.H.O. required for a period of six months, renewable for six months commencing on March 1, 1968, to act as Resident Medical Officer to the intensive therapy unit.

Some experience of mechanical ventilation and emergency resuscitation techniques would be an advantage.

Application forms may be obtained from the Clerk of the Governors and should be returned by February 22, 1968. (15772)

**TORBAY HOSPITAL
Torquay, S. Devon (194 beds)
SENIOR HOUSE OFFICER
(Anaesthetics)**

required late February, 1968. Hospital recognized for D.A. and F.F.A., R.C.S. Study facilities available. Previous experience not essential, as particular emphasis is placed on training. Applications, stating age, qualifications, age, nationality, with copy testimonials, to the Hospital Secretary. (26169)

**EDINBURGH NORTHERN HOSPITAL
GROUP**

HOUSE OFFICER IN ANAESTHETICS (resident) required for Western General Hospital from April 1, 1968.

This post is recognized for D.A. and F.F.A.
Applications, giving names of two referees, to the Medical Superintendent, Western General Hospital, Edinburgh 4. (15884)

BACTERIOLOGY**HAMMERSMITH HOSPITAL AND THE
ROYAL POSTGRADUATE MEDICAL
SCHOOL**

Du Cane Road, London W.12
WHOLE-TIME NON-RESIDENT SENIOR REGISTRAR

required in the department of bacteriology. Post tenable for seven/eight months in the first instance with prospect of extension. Candidates from overseas would also be considered for this post and previous relevant experience overseas would be taken into account in determining commencing salary within the Senior Registrar scale. Preference given to candidates possessing the Primary M.C.Path. For candidates with suitable experience the post carries with it the honorary position of Tutor in Bacteriology.

Application forms obtainable from, and returnable to, the Secretary, Board of Governors, Hammersmith Hospital, Du Cane Road, London W.12, by February 4. (15870)

BLOOD TRANSFUSION**REGIONAL BLOOD TRANSFUSION
CENTRE
Brentwood, Essex****LOCUM MEDICAL ASSISTANT IN
BLOOD TRANSFUSION**

for duties with mobile teams based in Brentwood and working throughout the region. Salary £49 1s. 6d. per week. Applications, with names of two referees, to the Director, North-East Metropolitan Regional Blood Transfusion Centre, Crescent Drive, Brentwood, Essex. (Tel. Brentwood 3545). (H.6185)

**MANCHESTER REGIONAL HOSPITAL
BOARD**

Part-time **MEDICAL OFFICER**

for the Blood Transfusion Service, for four notional half-days a week, at £275 per annum per half-day.

Application forms, from the Senior Administrative Medical Officer to the Board, Cheetham Road, Manchester 8, to be returned by February 2, 1968. (15582)

**SOUTH-WEST METROPOLITAN
REGIONAL HOSPITAL BOARD****LOCUM REGISTRAR**

required whole-time in the Blood Transfusion Service in the South-West and South-East Metropolitan Regions. Duties include the collection of blood from donors in area covered by South-West and South-East Metropolitan Regional Hospital Boards, and work in the laboratories in the South London Blood Transfusion Centre, Stanley Road, Sutton, Surrey.

Remuneration: £35 11s. 6d. per week. Applications (two sets) giving date of birth, qualifications, experience and three referees, to the Medical Director of the above centre as soon as possible. Applicants may visit the centre by local arrangement. (26510)

CARDIOLOGY**THE UNITED LEEDS HOSPITALS
The General Infirmary at Leeds****CARDIOLOGY**

Applications are invited for the post of Registrar (non-resident) in the cardiovascular investigation unit. The unit is recently established and has responsibility for the investigation of patients mainly from the departments of cardiology and thoracic surgery. The laboratories and investigation rooms have been extensively re-equipped and a position in this expanding unit should provide an exciting opportunity for someone whose main interest is in measurement and investigation. The successful applicant will divide his time between pulmonary function studies and specialized cardiovascular investigations.

Applications, with details of qualifications, age, experience, and names of three referees, should reach the Secretary to the Board, the General Infirmary, Leeds 1, by February 2, 1968. (H.6309)

**CHEST AND
TUBERCULOSIS**

(see also THORACIC SURGERY)

**MANCHESTER REGIONAL HOSPITAL
BOARD**

Whole-time, non-resident

ASSISTANT IN CHEST DISEASES (Medical Assistant grade) at Baguley Hospital, Manchester, and the Manchester Chest Clinic. Good experience essential; appointee to live within reasonable distance of hospital. Forms of application, to be returned by hospital service for at least three years since full registration, including normally at least two

years in the grade of Registrar or equivalent experience.

Application forms, from the Senior Administrative Medical Officer to the Board, Cheetham Road, Manchester 8, to be returned by January 31, 1968. (15580)

**THE HOSPITALS FOR DISEASES OF
THE CHEST
London Chest Hospital, E.2**

Applications are invited for the post of **MEDICAL SENIOR REGISTRAR**

at the above hospital. The possibility of a linkage with a general hospital is being explored. Forms of application to be returned by February 5, 1968, obtainable from Secretary to the Board, Brompton Hospital, S.W.3. (15876)

**HAREFIELD HOSPITAL
Harefield, Middlesex****LOCUM MEDICAL REGISTRAR**

required for general and chest work from February 1 to March 3, 1968, inclusive. Single accommodation available. Apply, stating age, experience and names of two referees, to Hospital Secretary immediately. (15807)

**BLACKBURN AND DISTRICT HOSPITAL
MANAGEMENT COMMITTEE**

Withnell Hospital, Withnell, and Blackburn Royal Infirmary

**SENIOR HOUSE OFFICER IN CHEST
DISEASES**

Post vacant immediately. Duties include care of both non-tuberculous and tuberculous cases, adult infectious diseases and certain diseases arising in general medical unit.

Applications, stating age, qualifications, and experience, together with names and addresses of two referees, to the Group Secretary, H.M.C. Office, Royal Infirmary, Blackburn. (26435)

**CENTRAL KENT HOSPITAL
MANAGEMENT COMMITTEE
Preston Hall Chest Hospital,
Maidstone, Kent**

Applications are invited for the post of **SENIOR HOUSE OFFICER**

at the above hospital, which contains 217 beds for the treatment of chest and heart diseases, including pulmonary tuberculosis, and has a major thoracic surgical unit. Candidates must be fully registered and have experience in general medicine. Post vacant February, 1968. Resident post.

Applications, stating age, qualifications and experience, with relevant dates, together with names and addresses of two referees, to be sent to the Hospital Secretary. (15119)

**KING'S LYNN AREA HOSPITALS
MANAGEMENT COMMITTEE**

West Norfolk and King's Lynn General Hospital (184 beds)

Applications are invited for the post of **SENIOR HOUSE OFFICER**

(Chest and Medicine). Will be mainly connected with chest cases with some medical work.

Post vacant February 26, 1968. Applications, with names and addresses of two referees, forwarded to the Group Secretary, St. James' Hospital, Exton's Road, King's Lynn, Norfolk, not later than October 7, 1967. (26475)

**NORTHERN IRELAND
Londonderry Hospital Management**

St. Colum's Hospital, Londonderry

**SENIOR HOUSE OFFICER
(Chest Diseases)**

Applications are invited for the above post which is recognized for D.T.C.D. Application forms may be obtained from the Joint Secretaries, Ainslievin Hospital, Londonderry. (H.6105)

**PEPPARD HOSPITAL
Henley-on-Thames, Oxon**

Applications are invited from registered medical practitioners for the post of

SENIOR HOUSE PHYSICIAN Main duties would be in chest diseases, but may include care of paediatric and rheumatology cases. Good library and postgraduate facilities open at Reading and Oxford.

Single accommodation available. Apply, stating age, qualifications and experience, with names of two referees, to Hospital Secretary. (14813)

**SHEFFIELD NO. 3 GROUP OF
HOSPITALS****SENIOR HOUSE OFFICER
(Chest Diseases)**

This post, which falls vacant in the near future, offers ample opportunity for study and attendance at postgraduate training courses at the Sheffield teaching hospitals and the university, all of which are within easy access of this hospital.

Applicants for this post must hold, or be willing to obtain, temporary or full registration with the General Medical Council. Applications, giving details to the Hospital Secretary, Lodge Moor Hospital, Sheffield S10 4LH. Tel.: 33941, by January 31, 1968. (26511)

**TOTTENHAM GROUP HOSPITAL
MANAGEMENT COMMITTEE**

The Green, London N.15

RESIDENT SENIOR HOUSE PHYSICIAN in Chest Department, St. Ann's General Hospital, for duties in chest clinic and in-patient care. Six months appointment commencing February 21, 1968. Further details and application form from Group Secretary, telephone 808-0555, ext. 3. Closing date January 27, 1968. (H.6145)

BROMPTON HOSPITAL, S.W.3

Applications are invited from registered medical practitioners for the post of

HOUSE PHYSICIAN

for ten months commencing April 1, 1968. The successful candidate will be required to spend the first four months as Resident House Physician at the hospital's Country branch at Frimley, Surrey, followed by six months at the main hospital. The post at the main hospital is non-resident but single accommodation may be available if required. Forms of application, to be returned by February 5, 1968, obtainable from Home Governor. (15877)

DENTAL

EAST ANGLIAN REGIONAL HOSPITAL BOARD

Applications are invited for the additional post of whole-time

DENTAL SURGEON
(Dental Assistant grade) for the North-East area of the region. The hospital dental service in this large area of the region is based at the dental department of the Norfolk and Norwich Hospital. Applicants must have served at least three years in the hospital service since full registration including normally two years on Registrar or equivalent experience. Higher qualification desirable. Appointment for two years in the first instance and renewable, subject to confirmation for an indefinite period. Applications (eight copies), stating age, experience, and names of three referees, to S.A.M.O., East Anglian R.H.B., Union Lane, Chesterton, Cambridge, CB2 3PQ. 1968. Candidates invited to visit by direct arrangement with the H.M.C. Secretary, Norfolk and Norwich Hospital, Norwich, NOR 53A. (26303)

EAST ANGLIAN REGIONAL HOSPITAL BOARD

Applications are invited for the additional post of whole-time

DENTAL SURGEON
(Dental Assistant grade) for the Ipswich and East and West Suffolk area of the region. The hospital dental service in this area is based at the dental department of the Ipswich and East Suffolk Hospital. Applicants must have served at least three years in the hospital service since full registration including normally two years on Registrar or equivalent experience. Higher qualification desirable. Appointment for two years in the first instance and renewable, subject to confirmation for an indefinite period. Applications (eight copies), stating age, experience, and names of three referees, to S.A.M.O., East Anglian R.H.B., Union Lane, Chesterton, Cambridge, CB2 3PQ. 1968. Candidates invited to visit by direct arrangement with H.M.C. Secretary, Broughton House, Broughton Road, Ipswich. (26304)

UNITED LEEDS HOSPITALS

SENIOR REGISTRAR IN ORAL SURGERY

Applications are invited for the post of Senior Registrar in Oral Surgery at the Dental School and Hospital, Leeds. Vacant immediately. Application forms may be obtained from the Secretary to the Board, General Infirmary, Leeds 1. (15626)

COUNTY BOROUGH OF DERBY

EDUCATION COMMITTEE

SENIOR SCHOOL DENTAL OFFICER

SCHOOL DENTAL OFFICERS

Applications are invited for the appointment of full-time Dental Officers in the school health service.

Salaries in accordance with the Whitley Council scales viz.: Senior Dental Officer, £2,025 by £80 (3) by £90 (3) to £2,535 per annum. Dental Officers, £1,605 by £60 (2) by £70 (2) by £80 (5) by £90 (3) to £2,535 per annum.

Duties are mainly in connection with the school health service, but include some work with the priority classes. The Senior Dental Officer will be in charge of a branch clinic which is to be opened on the outskirts of the town. The posts are superannuable and subject to a satisfactory medical report. A five-day a week, full time position, and a separation allowance and assistance with removal expenses, in accordance with the Council's scale, are payable in appropriate cases.

Application forms and further particulars may be obtained from the Director of Education, Education Office, Becket Street, Derby, to whom they should be returned as soon as possible. (26476)

DERMATOLOGY

WESTERN REGIONAL HOSPITAL BOARD

The Western Regional Hospital Board offer

SENIOR REGISTRARSHIP IN DERMATOLOGY

based initially at the Western/Royal Infirmary, Glasgow. The appointment will be for one year in the first instance. Subsequent movement to other hospitals in the interests of the Senior Registrar's training and experience will be arranged by the Board's Joint Advisory Committee on Senior Registrars.

Applications (12 copies), stating date of birth, qualifications, experience, present appointment, and the names of two referees, to the Secretary, Western Regional Hospital Board, 351 Sauchiehall Street, Glasgow C.2, not later than February 3, 1968. (H.6229)

SOUTHERN GENERAL HOSPITAL

Glasgow S.W.1

REGISTRAR/SENIOR HOUSE OFFICER IN DERMATOLOGY

required. Applications, with the names of two referees, to the Group Medical Superintendent, Southern General Hospital, Glasgow S.W.1. (15788)

THE UNITED OXFORD HOSPITALS

The Slade Hospital

Applications are invited for the post of REGISTRAR IN DERMATOLOGY to the United Oxford Hospitals. The post is designed to give full training in all aspects of the specialty, and time is available for working for higher qualifications in medicine.

Applications on forms obtainable from the Administrative Officer, Oxford, should be returned to him not later than February 3, 1968. (26436)

HULL (A) GROUP HOSPITAL MANAGEMENT COMMITTEE

Applications are invited for the post of SENIOR HOUSE OFFICER in the dermatology department of the Hull Royal Infirmary, vacant February 1, 1968. Interested candidates will have opportunity of attending postgraduate meetings and the rounds in preparation for higher examinations. The post is offered for 6 months in the first instance. Applications to the Hospital Secretary, Hull Royal Infirmary, Anlaby Road, Hull. (26346)

GERIATRICS

MANCHESTER REGIONAL HOSPITAL BOARD

Whole-time, non-resident

ASSISTANT IN GERIATRICS
(Medical Assistant grade) to the Blackburn and District General Hospitals, mainly at Queen's Park Hospital, Blackburn. Good experience essential; appointee to live in or near Blackburn.

Applicants must have served in the hospital service for at least three years since full registration, including normally at least two years in the grade of Registrar or equivalent experience.

Application forms, from the Senior Administrative Medical Officer to the Board, Chestwood Road, Manchester 8, to be returned by February 1, 1968. (15581)

NEWCASTLE REGIONAL HOSPITAL BOARD

LOCUM ASSISTANT PHYSICIAN IN GERIATRIC MEDICINE

(Medical Assistant grade) required for Darlington and Northallerton groups of hospitals, main hospitals Darlington Memorial (333 beds); Frigate (287 beds).

Applications, with the names and addresses of three referees, to Senior Administrative Medical Officer, Regional Hospital Board, Benfield Road, Newcastle upon Tyne NE6 4PY, by February 3, 1968. (26512)

CENTRAL MIDDLESEX and the WEST MIDDLESEX HOSPITALS

SENIOR REGISTRAR IN GERIATRIC MEDICINE

between the Central Middlesex and the West Middlesex Hospitals. Four years' training post subject to formal review rotating yearly with the initial period at Central Middlesex Hospital. Hospitals may be visited by direct appointment. Application form from and returnable to Group Secretary, Central Middlesex Group H.M.C., Park Royal, London N.W.10, by January 30, 1968. (15893)

BOARD OF MANAGEMENT FOR GLASGOW WESTERN HOSPITALS

Killarn Hospital, Killarn, by Glasgow

SENIOR HOUSE OFFICER IN GERIATRIC MEDICINE

The appointment, which is for six months in the first instance, is vacant from February 1, 1968. Applications, giving date of birth, qualification, experience and the names and addresses of two referees, to the Group Medical Superintendent, Western Infirmary, Glasgow W.1, within seven days of the appearance of this advertisement. (H.6301)

EAST BIRMINGHAM HOSPITAL

General Branch, Bordesley Green East, Birmingham 9

SENIOR HOUSE OFFICER IN GERIATRIC MEDICINE

Vacant March 1, 1968. Active postgraduate training programme. Applications, naming two referees, to the Secretary. (26573)

EXETER AND MID-DEVON HOSPITALS MANAGEMENT COMMITTEE

City Hospital, Exeter

LOCUM RESIDENT SENIOR HOUSE OFFICER IN GERIATRICS

for period January 29 to March 4. Applications to Hospital Secretary immediately. (26437)

GREENWICH DISTRICT HOSPITAL

St. Allege's Wing, Vanbrugh Hill, S.E.10

LOCUM SENIOR HOUSE OFFICER (Geriatrics)

February 1 to 25. Salary £29 16s. a week. Write to Group Secretary at above address or telephone 858 2655, ext. 15741. (15741)

HIGH WYCOMBE AND DISTRICT HOSPITAL MANAGEMENT COMMITTEE

SENIOR HOUSE OFFICER

required end of February 1968, for geriatric department, consisting of 99 beds at Wycombe General Hospital and Booker Hospital, High Wycombe (including a small unit of 11 beds for young disabled). Modern facilities for postgraduate training at Wycombe General Hospital. Married or single residential accommodation will be available. Further details from Group Secretary, Shrubbery Road, High Wycombe, to whom applications should be sent as soon as possible. (26438)

IPSWICH AND EAST SUFFOLK HOSPITAL

Heath Road Wing, Ipswich

S.H.O. required for duty in an entirely new purpose-built geriatric department. Excellent experience of acute medicine amongst the elderly and of progressive modern geriatric techniques. Post vacant end January. Personal particulars, details of experience, etc., and enclosing testimonials, or names of referees, to the Hospital Secretary. (26521)

ST. MARY'S HOSPITAL

Colchester, Essex (170 beds)

SENIOR HOUSE OFFICER

(Resident Medical Officer) required for geriatric unit. Includes duties in connection with medical patients accommodated at hospital. Post tenable for six or twelve months. Resident-married accommodation available. Applications, with copies of three testimonials, to Group Secretary, St. Helena Group H.M.C., 14 Pope's Lane, Colchester. (26513)

ST. HELEN'S HOSPITAL

Hastings, Sussex

LOCUM SENIOR HOUSE OFFICER IN GERIATRICS

required from January 29 for one week. (26252)

TOTTENHAM GROUP HOSPITAL MANAGEMENT COMMITTEE

The Green, London N.15

RESIDENT SENIOR HOUSE OFFICER IN GERIATRICS

to St. Ann's General Hospital from February 30, 1968, for six months appointment. A locum tenens is also required for this post from February 21 to 29, 1968, inclusive. Active geriatric unit under supervision of whole-time Consultant Physician in Geriatrics. Application form from Group Secretary, telephone 808-0555, extension 3, to be returned by February 3, 1968. (H.6273)

HAEMATOTOLOGY

NORTH-EASTERN REGIONAL HOSPITAL BOARD, Scotland

ASSISTANT IN HAEMATOTOLOGY

Applications are invited for the whole-time post of Assistant in Haematology (Medical Assistant grade).

The work will be undertaken at the City Hospital, Aberdeen, which undertakes public health and hospital work, the examination of specimens being referred from the whole of the north-eastern area of Scotland.

The laboratory is recognized by the College of Pathologists for training in haematology and medical microbiology for the M.C.Path. The officer appointed will have his main duties in haematology where facilities for training for higher qualifications are available. Some knowledge of bacteriology and clinical chemistry would be an advantage but is not essential. Research would be encouraged.

Applications, together with the names of two referees, should be forwarded by February 3, 1968, to the Senior Administrative Medical Officer, 1 Albany Place, Aberdeen, from whom further particulars and a form of application may be obtained. (H.6053)

THE UNITED BIRMINGHAM HOSPITALS

ASSISTANT REGISTRAR OR REGISTRAR IN HAEMATOTOLOGY

for duty at the Queen Elizabeth Hospital, Edgbaston, Birmingham 15.

The appointment offers facilities for research and training for the final examination for Membership of the College of Pathologists.

An opportunity for the successful candidate (if appointed in the Senior Registrar grade) to spend not more than two years in a selected hospital of the Birmingham Regional Hospital Board may be arranged.

Application forms may be obtained from the Secretary, United Birmingham Hospitals, Queen Elizabeth Hospital, Birmingham 15, and should be returned to him by February 3, 1968. (H.6283)

INFECTIOUS DISEASES

NEWCASTLE REGIONAL HOSPITAL BOARD

ASSISTANT PHYSICIAN IN INFECTIOUS DISEASES

(Medical Assistant grade), whole-time, for the Gateshead group of hospitals situated within easy reach of university centre. Main hospital, Queen Elizabeth (268 beds). Residence within 10 road miles of main hospital.

Major redevelopment has commenced on the Queen Elizabeth Hospital.

Further particulars from the Senior Administrative Medical Officer, Regional Hospital Board, Benfield Road, Newcastle upon Tyne NE6 4PY, to whom applications should be addressed, quoting the names of three referees, by February 10, 1968. (26514)

CAMERON HOSPITAL

Windygates, Fife

SENIOR HOUSE OFFICER (resident) required as at April 1, 1968, for 132 beds in infectious diseases unit serving the locality of Fife.

Married accommodation is also available. Salary in accordance with national scales. Apply, in writing, giving names of two referees, within two weeks of date of this advertisement, to Medical Superintendent, East Fife Hospitals Board of Management, 243A High Street, Kirkcaldy. (15767)

MEDICINE

LEEDS REGIONAL HOSPITAL BOARD

CONSULTANT IN GENERAL MEDICINE

Wharfedale (Part-time) or Maximum

This is a new post with duties mainly at the Wharfedale General Hospital, Otley, where substantial rebuilding is nearing completion. General emergency and medical duties will be shared with Consultant Physician whose special interest is chest medicine. Higher qualification essential. Application forms, obtainable from the Secretary, Parade Hospital, to whom they should be returned by February 13, 1968. (26439)

NORTH-WEST METROPOLITAN REGIONAL HOSPITAL BOARD

CONSULTANT PHYSICIAN

whole-time or maximum part-time, required in the Central Middlesex group of hospitals, but also to have the care of adult infectious diseases patients at Neasden Hospital. An interest in renal and metabolic disorders an advantage. Hospitals may be visited by direct appointment.

Residence required not more than 10 miles by road from Central Middlesex Hospital. Application forms and further particulars obtainable from Secretary, North-West Metropolitan Regional Hospital Board, 40 Eastbourne Terrace, W.2. Returnable before February 12, 1968. (15868)

LIVERPOOL REGIONAL HOSPITAL BOARD

PRINCIPAL ASSISTANT SENIOR MEDICAL OFFICER

Applications invited for a new post of Principal Assistant Senior Medical Officer at board headquarters.

The person appointed will be concerned with the operational activities unit in the development of hospital activity analysis and the interpretation and application of research findings and other data in the allocation of hospital resources in the region. Salary scale—£2,985 by £120 (1) by £130 (5) to £3,755. National Health Service superannuation scheme.

Application forms obtainable from the Secretary to the Board at Wilton House, The Strand, Liverpool 2, to whom they should be returned by February 16, 1968. (15902)

JOINT REGISTRARS COMMITTEE OF THE BOARD OF GOVERNORS OF THE UNITED LEEDS HOSPITALS, THE UNIVERSITY OF LEEDS AND THE LEEDS REGIONAL HOSPITAL BOARD

Applications are invited for the appointment of

LOCUM TENENS SENIOR REGISTRAR IN GENERAL MEDICINE

This post is included in a regional training scheme designed to provide training in general medicine and associated specialties at the teaching hospital and certain regional hospitals.

The appointment will be for approximately eight months. Application forms may be obtained from the Secretary, Joint Registrars Committee, Park Parade, Harrogate, to whom they should be returned by January 31, 1968. (26440)

CANADIAN RED CROSS MEMORIAL HOSPITAL

Taplow, near Maidenhead

REGISTRAR

to the Medical Research Council rheumatoid research unit at the above hospital. Post offers scope for those interested in research, paediatrics, rheumatology or cardiology. Post vacant March 1 and is tenable in the first instance for six months. Application forms from, and returnable to, Secretary, Windsor Hospital Management Committee, Alma Road, Windsor, by January 26. (26347)

CHICHESTER

LOCUM RESIDENT MEDICAL REGISTRAR

Royal West Sussex Hospital, required February 19 to March 5. Apply Group Secretary, St. Richard's Hospital, Chichester. (26515)

DUDLEY, STOURBRIDGE AND DISTRICT H.M.C.

LOCUM REGISTRAR IN GENERAL MEDICINE

required to cover from February 8 to March 31, 1968, at Wordsley Hospital, near Stourbridge, Worcs. Applications to the Group Secretary, The Guest Hospital, Dudley, Worcs. (26348)

EDGWARE GENERAL HOSPITAL

Edgware, Middlesex

LOCUM MEDICAL REGISTRAR

required at above hospital for period February 1 to 18, 1968. Applications in writing, as soon as possible, to Medical Administrator of Hospital, giving details of qualifications, experience, and names of up to three referees. (15681)

GENERAL HOSPITAL

Rochford, Essex

LOCUM MEDICAL REGISTRAR

required January 29 to February 9, 1968, inclusive, or to February 23. Applications to the undersigned as soon as possible. J. C. Field, Group Secretary. (H.6256)

HILLINGDON HOSPITAL

Uxbridge, Middx (772 beds)

LOCUM REGISTRAR IN GENERAL MEDICINE

required from January 29 to February 10, 1968 (inclusive). Applications to the Group Secretary, Hillingdon Group H.M.C., Hillingdon Hospital. (26516)

LEEDS REGIONAL HOSPITAL BOARD

REGISTRAR IN GENERAL MEDICINE

for duties at hospitals in the Bingley, Keighley, Skipton, and Settle group—mainly Keighley and District Victoria Hospital (approximately 60 acute medical beds). The post gives opportunity for study for a higher qualification. Resident married accommodation may be available.

Candidates may visit the hospital by arrangement with the Consultant Physician, Dr. J. R. Fountain, Keighley Victoria Hospital, and the married accommodation by arrangement with the Hospital Secretary.

Applications, stating age, qualifications and details of present and previous appointments (with dates), together with the names and addresses of two referees, to the Secretary, Joint Registrars Committee, Park Parade, Harrogate, by January 25, 1968. (26447)

LIVERPOOL REGIONAL HOSPITAL BOARD

St. Helens Hospital

MEDICAL REGISTRAR

with duties at the above hospital. Application form and further information, from Dr. R. Glyn Thomas, Senior Administrative Medical Officer, Liverpool Regional Hospital Board, 55 Castle Street, Liverpool 2. Applications to be returned not later than February 1, 1968—J. D. Shepherd, Secretary to the Board. (15812)

APPLICANTS ARE ADVISED NOT TO

send original testimonials when replying to advertisements. Copies will serve the purpose quite as well, and in the event of their being lost or mislaid no inconvenience will ensue.

Medicine—contd.

SEELY OAK HOSPITAL
Birmingham 29

REGISTRAR IN GENERAL MEDICINE
Resident/non-resident. Good facilities for study. Post carries membership of Birmingham Medical Institute.
Application forms from Secretary, Birmingham (Seely Oak) H.M.C., Tree Lane, Birmingham 29, to be returned by January 29, 1968.
Candidates may visit hospital. (26477)

SOUTHERN GENERAL
HOSPITAL
Glasgow S.W.1

REGISTRAR

in medicine required for acute medical teaching unit (105 beds). Applications, naming two referees, to the Secretary, Board of Management for Glasgow South-Western Hospitals, 1301 Govan Road, Glasgow S.W.1. (15748)

STAFFORD H.M.C.

LOCUM REGISTRAR IN GENERAL MEDICINE

for Staffordshire General Infirmary, for period January 28 to March 5, 1968.
Applications to Group Secretary, Stafford H.M.C., Foregate Street, Stafford. (26478)

THE ROYAL FREE HOSPITAL
Gray's Inn Road, London W.C.1

REGISTRAR IN GENERAL MEDICINE
required from April 1, 1968, at the Lawn Road Branch. Membership of the Royal College of Physicians desirable. Application form obtainable from the Administrator. Closing date, February 10. (15833)

THE UNITED LEEDS HOSPITALS

Applications are invited for the post of **REGISTRAR IN GENERAL MEDICINE** at the above teaching hospital.

The person appointed will be Registrar to Professor Paul Fourman and Dr. Clive Hayer and will be responsible for the general medical beds, some research beds and medical out-patient clinics under their care. He will take a share in the acute medical admissions rota.

The post offers a wide experience in general medicine, and it provides a good opportunity to prepare higher qualifications and to do investigative work.

Applications, stating age, qualifications and experience (with dates), and giving three names for reference, should be sent to the Secretary to the Board of the General Infirmary, Leeds 1, as soon as possible. (15410)

UNITED BRISTOL HOSPITALS

LOCUM REGISTRAR IN GENERAL MEDICINE

The successful candidate will be attached to the professorial medical unit at the Bristol Royal Infirmary for four months from March 1, 1968. His duties will include teaching and there will be opportunities for gaining special experience in gastroenterology.

Application forms, to be returned not later than January 31, 1968, obtainable from the Secretary, Royal Infirmary, Bristol 2. (15879)

UNIVERSITY COLLEGE HOSPITAL
Gower Street, London W.C.1

Applications are invited for the post of

MEDICAL REGISTRAR

The post will be graded Senior House Officer or Registrar according to the qualifications and experience of the successful candidate.

The appointment will involve a period of duty at the Whittington Hospital.

Application forms, obtainable from the Assistant Secretary, to be returned by February 2, 1968. (15819)

WELSH HOSPITAL BOARD

LOCUM TENENS REGISTRAR IN GENERAL MEDICINE

to the South-West Wales H.M.C. required during the period January 15 to July 15, 1968. Based at West Wales General Hospital, Carmarthen, with visits to other hospitals in the group.

Applications, naming two referees, to S.A.M.O., Temple of Peace and Health, Cathays Park, Cardiff. (15664)

BARNSELY HOSPITAL
MANAGEMENT COMMITTEE
Kendray Hospital

SENIOR HOUSE OFFICER

general medicine, required at the above hospital. Applications, together with the names of two referees, should be submitted to the Group Secretary, Moorland Court, 33 Gawber Road, Barnsley, as soon as possible. (26393)

BARONY HOSPITAL
Nantwich, Cheshire

S.H.O. (Medicine)

Vacant early February, 1968. Whitley Council salary and conditions.
Applications, stating age, qualifications, experience, etc., together with the names of two referees, to be submitted to the Group Secretary, Group Headquarters, Barony Hospital, Nantwich, Cheshire. (H.6234)

DUDLEY ROAD HOSPITAL
Birmingham 18

TWO SENIOR HOUSE OFFICERS

with duties in general medicine and a rotation of specialties and with limited duties in non-traumatic casualty. Appointment for one year in the first instance. Application form, from Secretary, returnable by January 29, 1968. (15862)

CHADWELL HEATH HOSPITAL
Grove Road, Chadwell Heath, Romford, Essex

There will be a vacancy on March 11, 1968, at Chadwell Heath Hospital, Grove Road, Chadwell Heath, Romford, Essex, for a

RESIDENT SENIOR HOUSE OFFICER

The post covers general medicine including communicable, chest diseases and the active wards of a geriatric unit.

There is adequate off duty for postgraduate studies. Married accommodation available. Applications, giving full particulars, and two testimonials, to the undersigned within seven days of the appearance of this advertisement.—S. J. Fynn, Group Secretary, King George Hospital, Ilford, Essex. (26517)

CROSSLEY HOSPITAL
Kingswood, Frodsham

SENIOR HOUSE OFFICER

Post available mid-March.
The appointment offers experience in general medicine, chest diseases and psychiatry.

Six months' tenure.
This is a resident appointment, and married or single accommodation is available. Applications, giving full details, should be forwarded to the Physician Superintendent. (15813)

EAST LIVERPOOL HOSPITAL
MANAGEMENT COMMITTEE
Broadgreen Hospital, Liverpool 14

Applications are invited for the appointment of a

SENIOR HOUSE OFFICER

in one of the general medical units at the hospital. Duties include routine and emergency work, and the person appointed will be expected to take an interest in undergraduate teaching. Post becomes vacant on March 1, 1968.

Applicants should apply in writing, giving full details of experience and qualifications. The names and addresses of two referees should also be supplied.

All applications should be received by the undersigned not later than January 27, 1968.—G. C. Bateson, Group Secretary. (15762)

EDGWARE GENERAL HOSPITAL
Edgware, Middlesex

LOCUM SENIOR HOUSE OFFICER IN GENERAL MEDICINE

required at above hospital for period February 17 to March 3, 1968, inclusive.

Applications in writing, as soon as possible, to Medical Administrator of Hospital, giving details of qualifications, experience, and names of up to three referees. (15682)

LEEDS (A) GROUP HOSPITAL
MANAGEMENT COMMITTEERegional Radiotherapy Centre,
Cookridge Hospital, Leeds 16

Applications are invited for fully or temporarily registered medical staff for the appointment of a

SENIOR HOUSE OFFICER (Resident)

for the general ward care of patients, the majority of whom are having radiation treatment. Training for the Diploma in Radiotherapy available if desired.

Applications, giving names for reference, to be forwarded to the Hospital Secretary, Cookridge Hospital, Leeds 16, as soon as possible. (26282)

MEDWAY AND GRAVESEND HOSPITAL
MANAGEMENT COMMITTEE

St. Bartholomew's Hospital, Rochester, Kent

SENIOR HOUSE OFFICER IN GENERAL MEDICINE

required for post vacant immediately. Applications, stating age, qualifications, nationality, experience and names of two referees, to the Hospital Secretary. (15707)

MINEHEAD AND WEST SOMERSET
HOSPITAL
Minehead, Somerset

Applications are invited for the post of **RESIDENT SENIOR HOUSE OFFICER (S.H.O.)**

with care of medical cases under Consultant staff and share during the winter only of cases in the casualty department. Six months or one year's appointment. Post vacant March 1, 1968. Salary £1,450 to £1,650 per annum, plus peripheral allowance £140. Fully furnished self-contained flat available.

Applications to Hospital Secretary, Minehead and West Somerset Hospital, Minehead, Somerset. (H.6284)

NORTH LANCASHIRE AND SOUTH
WESTMORLAND HOSPITAL
MANAGEMENT COMMITTEERoyal Lancaster Infirmary
(236 beds)

SENIOR HOUSE OFFICER (Medicine)

Single or unfurnished married accommodation. Vacant February 1, 1968, and tenable for a period of 12 months.

Duties comprise care of acute cases under the supervision of two Consultant Physicians and attendance at consultative clinics. Excellent library and departmental facilities.

Apply, stating age, nationality, qualifications, experience, and names of two referees, to Group Secretary, Lancaster Moor Hospital, Lancaster. (26442)

NORTH MONMOUTHSHIRE HOSPITAL
MANAGEMENT COMMITTEE
Nevill Hall Hospital, Abergavenny, Mon

(44 beds)

LOCUM SENIOR HOUSE OFFICER IN GENERAL MEDICINE

Applications are invited for the above appointment for a period of two months from March 11, 1968, available only.

Applications, giving full details, together with the names of two referees, should be forwarded to the Group Secretary, North Monmouthshire H.M.C., Nevill Hall Hospital, Abergavenny, Monmouthshire. (H.6285)

ROCHDALE AND DISTRICT HOSPITAL
MANAGEMENT COMMITTEE

SENIOR HOUSE OFFICER

(General Medicine and Chest Diseases) required early February. Staff under the direction of the Consultant Physicians include two Registrars, one other Senior House Officer and three House Officers.

Apply immediately, giving full particulars, to Group Secretary, Birch Hill Hospital, Rochdale, Lancashire. (15668)

ROYAL SUSSEX COUNTY HOSPITAL
Brighton BN2 5BE (300 beds)

SENIOR HOUSE OFFICER IN GENERAL MEDICINE

with duties in the renal dialysis unit (two posts) required early in February, 1968, and early in March, 1968. Applications, quoting reference number 004, with details of age, qualifications and experience, with names of two referees, to the Hospital Secretary. (H.6190)

ST. DAVID'S HOSPITAL
Cardiff (481 beds)

LOCUM SENIOR HOUSE OFFICER

in acute medicine required at this general hospital for one month of February. Applications to Medical Superintendent. (26518)

ST. MARY'S HOSPITAL
Newport, I.W.

SENIOR HOUSE OFFICER (Medicine)

required to commence duty in early March. Responsible for duties in a chest ward of 30 beds and geriatric department of 140 beds. Married accommodation is available if required. Applications, with the names of two referees, to the Hospital Secretary immediately. (26307)

ST. PETER'S, ST. PAUL'S AND ST. PHILIP'S HOSPITALS

RESIDENT MEDICAL OFFICERS

(Senior House Officer Grade)

Applications are invited from men on the British Register for the posts of R.M.O. to the medical department of this group of postgraduate teaching hospitals. Applications, giving names of two referees, to the House Governor, the Board Offices, St. Philip's Hospital, Sheffield Street, W.C.2, by February 9, 1968. (H.6274)

ST. THOMAS' HOSPITAL
London S.E.1

S.H.O. required for a period of six months, renewable for six months, commencing on March 1, 1968, to act as Resident Medical Officer to the intensive therapy unit.

Some experience of mechanical ventilation and emergency resuscitation techniques would be an advantage.

Application forms may be obtained from the Clerk of the Governors and should be returned by February 22, 1968. (15773)

SOUTHAMPTON GENERAL HOSPITAL
Tremona Road, Shirley, Southampton
SO9 4XY

SENIOR HOUSE OFFICER

required for Wessex Neurological Centre. Resident post vacant beginning of March and offers opportunity to acquire extensive experience in clinical neurology including participation in a planned postgraduate training programme.

SENIOR HOUSE OFFICER

required for Wessex Neurological Centre. Resident post vacant March 8, 1968, for duties on the medical ward (twenty-four beds in charge of two Consultants). Special facilities available for postgraduate education. Appointment for six months in the first instance. Applications, with copies of two recent testimonials or names of referees, to Hospital Secretary immediately. (15556)

TOTTENHAM GROUP HOSPITAL
MANAGEMENT COMMITTEE
The Green, Tottenham, N.15

RESIDENT SENIOR HOUSE PHYSICIAN to St. Ann's General Hospital, commencing on or about February 19, 1968, as Locum, followed by a six months' appointment. Application form from Group Secretary. Telephone 808-0555, extension 3. (H.6257)

UNITED BRISTOL HOSPITALS
Bristol Homeopathic Hospital

SENIOR HOUSE OFFICER

(resident). Joint medical psychiatric post. Duties include care of acute cases under two professors and the post offers good experience and training in both medicine and psychiatry. Tenable for six months or one year from a date to be arranged as soon as possible.

Application forms obtainable from the Secretary, Bristol Royal Infirmary, to be returned by January 29, 1968. (15895)

WARRINGTON INFIRMARY
(165 beds)

S.H.O. MEDICAL

(Male or female)

Vacant end February.
Applications are invited from males or females for the post of Senior House Officer (medical).
Applications should be sent to the Group Secretary, Warrington General Hospital. Single or married accommodation will be available. (15561)

BRADFORD ROYAL INFIRMARY
Bradford 9, Yorkshire (627 beds)

HOUSE PHYSICIAN, GENERAL MEDICINE

required March 1, 1968. Recognized for pre-registration purposes. Applications, stating qualifications and experience, together with copy testimonials or two names for reference, to the Secretary. (15839)

BRIGHTON GENERAL HOSPITAL
HOUSE PHYSICIAN

Applications are invited for the appointment of House Physician to the medical unit. Vacant February 24, 1968. This is a pre-registration appointment.

Applications, stating age, qualifications, and experience, and giving the names of two referees, should be sent to the Hospital Secretary, Brighton General Hospital, Elm Grove, Brighton BN2 3EW.
The Sussex postgraduate medical centre is in the hospital grounds. (H.6276)

BURNLEY AND DISTRICT HOSPITAL
MANAGEMENT COMMITTEE
Burnley General Hospital (638 beds)

RESIDENT HOUSE OFFICER (Medical)

This post is approved as a pre-registration post and is available beginning of March. Good experience under Consultant supervision.

Good accommodation for single or married applicant.

Excellent postgraduate facilities at the Mackenzie medical centre and library. Applications, with two references, to the Group Secretary, Burnley General Hospital, Lancs. (H.6258)

CENTRAL KENT HOSPITAL
MANAGEMENT COMMITTEE
Maidstone, West Kent General Hospital

Applications are invited for the post of

RESIDENT HOUSE PHYSICIAN

(post-registration) one of two posts. Six months' appointment. Excellent postgraduate experience and facilities for further study. Use of car an advantage, appropriate mileage allowance permissible.

Applications as soon as possible to the Hospital Secretary. (15433)

FARNBOROUGH HOSPITAL
Farnborough, Kent

HOUSE PHYSICIAN

required March 1, 1968. Recognized for M.R.C.P. Duties include care of 50 acute general medical cases, medical out-patient work and some accident duties. Preference given to pre-registration candidates. Apply, stating age, marital state, qualifications (with dates), experience, and naming three referees, to Hospital Secretary by January 31, quoting H.P.G. (15889)

GEORGE ELIOT HOSPITAL
Nuneaton, Warks.

PRE-REGISTRATION HOUSE OFFICER IN GENERAL MEDICINE

required February 21. Resident. Applications to Hospital Secretary. (26444)

MEDWAY AND GRAVESEND
HOSPITAL MANAGEMENT COMMITTEE
Sheppey General Hospital, Minster, Isle of Sheppey

HOUSE PHYSICIAN

required for pre-registration post vacant early February, 1968.

Please apply to Hospital Secretary, stating age, qualifications, nationality, experience, and names of two referees. (15708)

NATIONAL TEMPERANCE HOSPITAL
Hamstead Road, London N.W.1
(General Hospital—144 beds)

PRE-REGISTRATION HOUSE PHYSICIAN

required. Post vacant March 4, 1968. Applications, stating age, qualifications and experience, together with names and addresses of two referees, to reach Hospital Secretary by January 29, 1968. (15742)

NORTH LANCASHIRE AND SOUTH
WESTMORLAND HOSPITAL
MANAGEMENT COMMITTEE

RESIDENT HOUSE OFFICER (Medicine)

for Royal Lancaster Infirmary. Post vacant February 27, tenable for six months. Preference will be given to pre-registration candidates.

Applications, stating age, training, qualifications, nationality, experience, and names of two referees, to be sent to Group Secretary, Lancaster Moor Hospital, Lancaster. (26353)

RUSH GREEN HOSPITAL
Romford, Essex
(315 beds)

RESIDENT HOUSE PHYSICIAN

(male or female). Vacant February 20. The hospital provides for acute medical, surgical and infectious diseases. The post is open to pre-registration candidates for gaining experience in general medicine. Applications, quoting Ref. 25/260, to Group Secretary, Romford H.M.C., Oldchurch Road, Romford, within seven days. (26445)

SOUTH CHESHIRE HOSPITAL
MANAGEMENT COMMITTEE
Barony Hospital, Nantwich

HOUSE OFFICER—MEDICAL

Pre-registration post. Vacant January 22, 1968.

Applications, stating age, qualifications, etc., with names of two referees, to be sent to the Group Secretary, Barony Hospital, Nantwich, Cheshire. (H.6186)

SOUTHLANDS HOSPITAL
Shoreham-by-Sea BN1 6TQ (near Brighton)
Sussex

LOCUM TENENS HOUSE PHYSICIAN required from February 12 to 29 inclusive. Written applications, giving names of two referees, to Hospital Secretary. (26446)

THE GUEST HOSPITAL
Dudley

HOUSE OFFICER (Medical)

required for pre-registration post, vacant March 5, 1968.

Resident. Post carries membership of the Birmingham Medical Institute. Applications, with the names of two referees, to: The Group Secretary, The Guest Hospital, Dudley, Wores. (26410)

THE UNITED CAMBRIDGE HOSPITALS
Addenbrooke's Hospital

HOUSE PHYSICIAN

required from March 18, 1968. Recognized pre-registration service.
Applications to the House Governor, Trumpington Street, stating age, nationality, qualifications and experience (with dates) and with copies of three testimonials by February 1, 1968. (26479)

IMPORTANT. Applicants should read the revised NOTICE at the top of page xii

Medicine—contd.

WALSALL GROUP

LOCUM HOUSE OFFICER
required at Moor Hospital, Walsall, for part or whole of February. Applications to Group Secretary, General (Sister Dora) Hospital, Walsall, Staffs. (26443)

WEST MIDDLESEX HOSPITAL

HOUSE PHYSICIAN
required. Post vacant March 1, 1968. Applications, stating age, qualifications, previous experience, together with copies of up to two testimonials, to the Hospital Secretary, West Middlesex Hospital, Isleworth, Middlesex, by January 30, 1968. (15858)

NEUROSURGERY

WESTERN REGIONAL HOSPITAL BOARD
Institute of Neurological Sciences

Applications are invited for the following appointments:

CONSULTANT NEUROSURGEON
to the division of neurosurgery. The division comprises the professional department of neurosurgery and the regional unit for Glasgow and West of Scotland, and is at present based at Killiearn Hospital, Glasgow.

Whole-time or maximum part-time sessions. Further details can be obtained from the chairman of the division of neurosurgery, Killiearn Hospital.

Applications (16 copies), stating date of birth, qualifications, experience, present appointment, and the names of two referees, to reach the Secretary, Western Regional Hospital Board, 351 Sauchiehall Street, Glasgow G.2, not later than thirty days after the publication of this advertisement. (H.6230)

THE UNITED SHEFFIELD HOSPITALS
Royal Infirmary

NON-RESIDENT SENIOR REGISTRAR IN NEUROSURGERY

required March/April. Possession of a higher qualification essential. Applications, stating age, qualifications, present and previous appointments (with dates), naming three referees to Chief Administrative Officer, United Sheffield Hospitals, 10 Beech Hill Road, Sheffield S10 2RZ, by February 10. Further details on request. (26519)

WALTON HOSPITAL
Liverpool 9

Applications invited for the post of **SENIOR HOUSE OFFICER IN NEUROSURGERY**

as from March 1, 1968. Post recognized for F.R.C.S. in writing, to Hospital Secretary stating age, qualifications, and the names of two referees, not later than January 31, 1968. (15763)

OBSTETRICS AND
GYNAECOLOGYUNITED LEEDS HOSPITALS/LEEDS
REGIONAL HOSPITAL BOARD
CONSULTANT IN OBSTETRICS AND GYNAECOLOGY

Leeds (Whole-time or Maximum Part-time)
Duties at the maternity hospital and the Hospital for Women, Leeds (4 sessions) and balance of sessions at St. James's and St. Mary's Hospitals, Leeds.

Application forms, obtainable from the Secretary, Park Parade, Harrogate, to whom they should be returned by February 13, 1968. (26447)

WELSH HOSPITAL BOARD

LOCUM TENENS CONSULTANT IN OBSTETRICS AND GYNAECOLOGY
to the North Monmouthshire H.M.C. required from February 14 to 16, 1968. Based at St. James' Hospital, Tredegar, with visits to other hospitals.

Applications, naming two referees, to S.A.M.O., Temple of Peace and Health, Cathays Park, Cardiff. (15665)

WHITTINGTON HOSPITAL
Highgate Hill, N.19

Applications are invited from local general practitioners for a post of

CLINICAL ASSISTANT
in the department of obstetrics for one session a week from the middle of February, 1968. The appointment will be for one year in the first instance with the possibility of renewal for a final year. The successful applicant will be required to attend one antenatal clinic on the afternoon of either Tuesdays, Wednesdays or Thursdays with possible rotation after one year. In addition a post-natal clinic on Friday afternoon one week in three.

Application forms, obtainable from Hospital Secretary, to be returned by January 29, 1968. (26520)

BIRMINGHAM REGIONAL HOSPITAL
BOARD and
THE UNITED BIRMINGHAM HOSPITALS
SENIOR REGISTRAR IN OBSTETRICS AND GYNAECOLOGY

Appointment of training which provides service between the board and the teaching hospital with interchange on May 1 in each year. Successful candidate will spend first year at the Women's Hospital, Wolverhampton, but if appointed in time to take up duties before May 1, 1968, the period up to April 30, 1968, will be spent at the Birmingham and Midland Hospital for Women. M.R.C.O.G. required. Application forms from Secretary, 146 Hagley Road, Birmingham 16, to be returned by February 5. (26521)

CHICHESTER

OBSTETRICS AND GYNAECOLOGY
LOCUM RESIDENT REGISTRAR
required February 14 to March 5. Apply Group Secretary, St. Richard's Hospital, Chichester. (26522)

GOOD HOPE MATERNITY HOSPITAL
Sutton Coldfield

REGISTRAR IN GYNAECOLOGY AND OBSTETRICS

required immediately for this new maternity hospital of 166 beds. Postgraduate medical centre in hospital grounds.

Application forms from Group Secretary, Good Hope General Hospital, Sutton, Coldfield, Warwicks. (26244)

LEWISHAM GROUP HOSPITAL
MANAGEMENT COMMITTEELOCUM REGISTRAR
(Obstetrics and Gynaecology)

required, February 5 to 25, 1968, inclusive. Applications, together with copy testimonials, or names of two referees, to Group Secretary, Lewisham Hospital, London S.E.13. (26574)

NORTH-WEST METROPOLITAN
REGIONAL HOSPITAL BOARD
Paddington General Hospital,
Harrow Road, W.9

REGISTRAR IN OBSTETRICS AND GYNAECOLOGY

required commencing February 1, 1968. Full-time resident appointment and recognized combined post for M.R.C.O.G. Department contains 100 obstetric and gynaecology beds. The appointment is for one year, with eligibility for a second year. Hospital may be visited by direct appointment. Application forms obtainable from, and returnable to, The Secretary, Paddington Group Hospital Management Committee, by January 29, 1968. (15848)

NORTH-WEST METROPOLITAN
REGIONAL HOSPITAL BOARD
West Herts Group Hospital Management Committee

REGISTRAR IN OBSTETRICS AND GYNAECOLOGY

required for the Watford Group of Hospitals, with particular duties in new maternity unit of 101 beds shortly to be opened at Shrodley Wing. Resident or part-time appointment for one year with eligibility for a further year. Application forms obtainable from, and returnable to, the Group Secretary, West Herts Group H.M.C., 9 Rickmansworth Watford, Herts, by not later than January 29. (15891)

SHEFFIELD REGIONAL HOSPITAL
BOARD

City Hospital, Nottingham (740 beds)
(Recognized for training for M.R.C.O.G.)

WHOLE-TIME RESIDENT REGISTRAR
(Obstetrics and Gynaecology)

required. Appointment for one year in first instance. Apply to Secretary, Sheffield Regional Hospital Board, Old Fulwood Road, Sheffield S10 3TH, by January 29, 1968, giving age, nationality, qualifications, present and previous appointments (with dates), naming three referees. (26523)

SOUTH-WEST METROPOLITAN
REGIONAL HOSPITAL BOARD
St. Stephen's Hospital, Chelsea, S.W.10

OBSTETRIC AND GYNAECOLOGICAL REGISTRAR

Recognized for M.R.C.O.G. Resident. Vacant March 1. Application forms from the Secretary, Chelsea and Kensington Hospital Management Committee, 5 Collingham Gardens, London S.W.5. (15863)

WESSEX REGIONAL HOSPITAL
BOARD

Portsmouth Group Hospital Management Committee

Applications are invited for the post of

REGISTRAR

in the department of obstetrics (160 beds) and gynaecology (91 beds) in the Portsmouth group of hospitals. One of four in two firms. Recognized for M.R.C.O.G. Preference given to candidates holding Membership or intending to take the examination. Excellent postgraduate facilities and Wessex membership course available. Vacant mid-March, 1968.

Application forms obtainable from the Group Secretary, Saint Mary's General Hospital, Milton Road, Portsmouth, returnable by January 29, 1968.

Cansassing will disqualify. Candidates may visit the hospitals by arrangement with the Group Secretary, telephone Portsmouth 22331, ext. 220. (26448)

ABERDEEN GENERAL HOSPITALS

Applications are invited from post-registration or pre-registration practitioners for the post of

HOUSE SURGEON IN GYNAECOLOGY SURGERY

at Woodend General Hospital. The appointment is for the period February 1, 1968, to July 31, 1968, and is approved as a pre-registration post. The salary scale for the appointments will be in the House Officer grade or alternatively in the grade of Senior House Officer, according to the previous experience of the successful applicant.

Applications, with full details of qualifications and experience, and naming two referees, should be lodged immediately with the Group Secretary, Aberdeen General Hospitals, Foresterhill House, Ashgrove Road West, Aberdeen AB9 8AQ. (15841)

AMERSHAM GENERAL HOSPITAL

LOCUM S.H.O. IN GYNAECOLOGY

from February 14 to April 30, 1968, inclusive. Applications, with names of two referees, to Hospital Secretary. (26449)

BELFAST HOSPITAL MANAGEMENT COMMITTEE

Royal Maternity Hospital

SENIOR HOUSE OFFICERS

required for six months commencing February 1, 1968. Application forms, from the Secretary, Belfast Hospital Management Committee, Royal Victoria Hospital, Belfast BT12 6BQ, to be returned as soon as possible. (H.6235)

GREAT YARMOUTH SUB-GROUP OF
HOSPITALS

Great Yarmouth and Gorleston General Hospital

Dene Side, Great Yarmouth, Norfolk

Applications are invited from fully registered medical practitioners for the appointment of

HOUSE SURGEON (S.H.O.) (one of two) OBSTETRICS AND GYNAECOLOGY

Mileage allowance for car owner. Post non-vacant. Excellent experience. Peripheral allowance of £400 p.a. annum. Applications, stating age, qualifications and experience, together with names of two referees, to Hospital Secretary. (26285)

HUDDERSFIELD HOSPITAL
MANAGEMENT COMMITTEE

Applications are invited for the post of

HOUSE SURGEON

to the Princess Royal Maternity Home (57 beds) (S.H.O. Grade)

The holder of the post, which is recognized for the Membership and Diploma in Obstetrics, will have access to the abnormal maternity and gynaecological beds at the Royal Infirmary. The department is under the control of two Consultant Obstetricians and Gynaecologists.

Applications, with copies of three recent testimonials, to be addressed to the undersigned—H. J. Johnson, Group Secretary, Huddersfield Hospital Management Committee, Group Headquarters, St. Luke's Hospital, Crosland Moor, Huddersfield. (15859)

LEEDS (A) GROUP HOSPITAL
MANAGEMENT COMMITTEE

St. Mary's Hospital, Leeds 12
(131 maternity beds)

Applications are invited for an appointment as

ASSISTANT RESIDENT OBSTETRIC OFFICER

(Senior House Officer) to commence February 1, 1968.

The post is recognized by the Royal College of Obstetricians and Gynaecologists for Diploma and Membership—previous obstetrical experience required. The junior staff of the unit comprises of one Registrar, two Senior House Officers and two House Officers.

Applications, stating age, qualifications, experience, etc., together with the names of two referees, to be forwarded to the Group Secretary, James's Hospital, Leeds 9, as soon as possible. (26524)

LINCOLN GROUP OF HOSPITALS
(600 beds)

SENIOR HOUSE OFFICER IN GYNAECOLOGY

required for duties at St. George's Hospital, Lincoln. Excellent facilities for study with good medical library. Married quarters may be made available. Married Registrars. Post vacant mid-February. Applications, with all details, to Group Secretary, County Hospital, Lincoln, as soon as possible, stating age, experience, and the names of two referees. (26450)

MID-ULSTER HOSPITAL
Magherafelt, County Londonderry,
Northern IrelandSENIOR HOUSE OFFICER
(Obstetrics)

required for period commencing February 1, 1968 (or earlier if more convenient).

Salary: £1,450 per annum, rising by two annual increments of £100 to a maximum of £1,650 per annum.

Hospital recognized for training for D.Obst.R.C.O.G. Married accommodation (furnished and unfurnished) available. Application forms can be obtained from the Secretary at the hospital. (H.6259)

NORTHALLERTON HOSPITAL
MANAGEMENT COMMITTEE

Frithgate Hospital (287 beds)
Maternity Hospital (28 beds)

RESIDENT SENIOR HOUSE OFFICER IN OBSTETRICS AND GYNAECOLOGY

required at the Frithgate Hospital. Previous experience in obstetrics is essential. Married (or single) accommodation available. Peripheral allowance payable. Post available February 24, 1968.

Applications, with particulars of previous experience, and the names and addresses of two referees, to the Group Secretary, Frithgate Hospital, Northallerton. (H.6278)

NORTHERN IRELAND
LONDONDERRY HOSPITAL
MANAGEMENT COMMITTEE

Altnagelvin Hospital, Londonderry
(A modern 400-bed hospital)

Applications are invited for the post of

SENIOR HOUSE OFFICER IN OBSTETRICS

(Recognized for D.Obst.R.C.O.G.)

Application forms may be obtained from the Secretaries, Altnagelvin Hospital, Londonderry. (H.6310)

NORTH LANCASHIRE AND SOUTH
WESTMORLAND HOSPITAL
MANAGEMENT COMMITTEE

SENIOR HOUSE OFFICER, OBSTETRICS AND GYNAECOLOGY

required at Royal Lancaster Infirmary. Post vacant March 19, 1968. Registrar and House Officer also in this active department. Recognized for M.R.C.O.G. and D.Obst.R.C.O.G.

Applications, stating age, nationality, qualifications and experience, and names and addresses of two referees, to be sent to the Group Secretary, Lancaster Moor Hospital, Lancaster. (26480)

NORTH MONMOUTHSHIRE HOSPITAL
MANAGEMENT COMMITTEE

St. James' Hospital, Tredegar, Mon
(132 beds)

SENIOR HOUSE OFFICER IN OBSTETRICS AND GYNAECOLOGY

Applications are invited for the above post which becomes vacant from February 1, 1968, at St. James' Hospital, Tredegar, Mon, an industrial town on the fringe of rural

surroundings and within easy access of Cardiff and Newport.

The post carries a peripheral allowance of £140 per annum and the salary and conditions of service are in accordance with the Whitley Council regulations.

Single or married furnished accommodation available, together with the facilities of a newly established library. The post is recognized for the D.Obst.R.C.O.G.

Applications, giving full details, together with the names of two referees, should be forwarded to the Group Secretary, North Mon. H.M.C., Administrative Offices, Nevill Hall Hospital, Aberavenny, Mon. (H.6287)

OLDHAM AND DISTRICT HOSPITAL
MANAGEMENT COMMITTEE

Oldham and District General Hospital

Applications are invited for the post of

SENIOR HOUSE OFFICER
(Obstetrics and Gynaecology)

vacant immediately. The obstetrical department contains 80 beds and there are 63 gynaecological beds. Applicants should have had some obstetrical experience, and the appointment is for twelve months. Married accommodation may be available.

Applications, containing full particulars of qualifications and experience, together with the names of two persons to whom reference may be made, should be forwarded immediately to Hospital Secretary, Rochdale Road, Oldham, quoting Ref. No. P/2. (15818)

PLAISTOW MATERNITY HOSPITAL
Howards Road, Plaistow, London E.13SENIOR HOUSE OFFICER
(Obstetrics)

required for six months, commencing February 1, 1968. Post recognized for D.Obst.R.C.O.G. Apply, Hospital Secretary, enclosing two recent testimonials. (15755)

PORTSMOUTH GROUP HOSPITAL
MANAGEMENT COMMITTEE

SENIOR HOUSE OFFICER

(combined post in obstetrics and gynaecology) required for six months, commencing February 1, 1968. Post recognized for D.Obst.R.C.O.G. Apply, Hospital Secretary, enclosing two recent testimonials. (15755)

PORTSMOUTH GROUP HOSPITAL
MANAGEMENT COMMITTEE

Applications, stating age, experience and qualifications, together with the names of two referees, should be forwarded as soon as possible.—K. G. Dryden, Group Secretary, Saint Mary's General Hospital, Milton Road, Portsmouth. (26525)

ST. JAMES' HOSPITAL
Batham, S.W.12

A resident

SENIOR HOUSE OFFICER
(Obstetrics)

required from March 19, preceded by locum tenens appointment from March 1. Written applications, stating age, sex, qualifications and experience, with names and addresses of two referees, to Hospital Secretary not later than January 31. (15849)

SAINT MARY'S HOSPITAL
Manchester 13

POST-REGISTRATION HOUSE OFFICER IN OBSTETRICS

(paid S.H.O. if appropriate) for six months from April 1. Teaching hospital for obstetrics/gynaecology/paediatrics. Recognized for M.R.C.O.G. and D.Obst.R.C.O.G. ex-aminations. Application forms from the Secretary to be returned by January 31. (15846)

SHREWSBURY GROUP HOSPITAL
MANAGEMENT COMMITTEE

Royal Salop Infirmary/Copthorne Hospital

SENIOR HOUSE OFFICER

Fifty gynaecological beds and two House Surgeons. Post recognized for M.R.C.O.G. Vacant early February, 1968.

Applications, with two copy testimonials, to the Group Secretary, Copthorne Hospital, Shrewsbury. (26526)

SOUTH-WEST WALES HOSPITAL
MANAGEMENT COMMITTEE

West Wales General Hospital, Carmarthen
(313 beds)

SENIOR HOUSE OFFICER—
OBSTETRICS AND GYNAECOLOGY

Applications are invited for the above post which becomes vacant on February 26, 1968 for a six-month period. The post is recognized for the Diploma and Membership of the Royal College of Obstetricians and Gynaecologists. The hospital is a new district general hospital nearing completion.

Salary and conditions of service as laid down by the Ministry of Health.

Applications, stating age, qualifications, experience, and naming two referees, to the names and addresses of three referees, to the Group Secretary, South-West Wales Hospital, Management Committee, Carmarthen. (26527)

TOTTENHAM GROUP HOSPITAL
MANAGEMENT COMMITTEE

The Green, London N.15

RESIDENT SENIOR HOUSE OFFICER IN OBSTETRICS

to Bearded Memorial Hospital, Stoke Newington, Unit 16, for six months' appointment commencing March 14, 1968, preceded by locum from February 27 to March 13 inclusive. Application forms, from Group Secretary, telephone 808-0555, extension 3, to be returned by March 5, 1968. (H.6302)

WEST SUFFOLK GENERAL HOSPITAL
Bury St. Edmunds, Suffolk (250 beds)

SENIOR HOUSE OFFICER

for obstetrics and gynaecological duties. Married accommodation available at reasonable rent. Applications in writing, quoting two referees, to the Hospital Secretary. (26528)

Obstetrics and Gynaecology
—contd.

WEST HERTS GROUP HOSPITAL MANAGEMENT COMMITTEE
West Herts and St. Paul's Hospitals, Hemel Hempstead, Herts

SENIOR HOUSE OFFICER
Obstetrics and gynaecology, required at the above hospitals. Post recognized for diploma and membership in obstetrics and gynaecology. Available from mid-March, 1968. Please apply, with names of two referees, to the Hospital Secretary, West Herts Hospital, Hemel Hempstead, Herts, quoting reference B 10. (15684)

WEST HERTS GROUP HOSPITAL MANAGEMENT COMMITTEE
West Herts and St. Paul's Hospitals, Hemel Hempstead, Herts

LOCUM SENIOR HOUSE OFFICER
Obstetrics and gynaecology, required from February 19 to March 1, inclusive, at the above hospitals. Post recognized for diploma and membership. Please apply, with the names of two referees, to the Hospital Secretary, West Herts Hospital, Hemel Hempstead, Herts, quoting reference B 9. (15684)

BOURNEMOUTH AND EAST DORSET HOSPITAL MANAGEMENT COMMITTEE
Poole General Hospital, Poole, Dorset

HOUSE OFFICER
for obstetric and gynaecology department (54 obstetric, 30 gynaecology and special care unit of 16 beds) required February 20. Post recognized for M.R.C.O.G. and D.Obst. R.C.O.G. examinations. Applications to the Hospital Secretary immediately. (26529)

CENTRAL KENT HOSPITAL MANAGEMENT COMMITTEE
Maidstone, West Kent General Hospital

Applications are invited for the appointment of **HOUSE SURGEON** (Obstetrics and Gynaecology) Modern unit of 30 obstetric beds and 10 gynaecological beds. Post vacant mid-February, 1968. Applications, stating age, qualifications and experience, to the Hospital Secretary as soon as possible. (15827)

CHELLENHAM MATERNITY HOSPITAL
Swindon Road, Cheltenham, Glos. (Recognized for M.R.C.O.G. and D.Obst. R.C.O.G.)

Applications are invited for the post of **RESIDENT OBSTETRIC OFFICER**. Third post, 62 obstetric beds in modern unit offering excellent experience in abnormal midwifery. Post vacant mid-February, 1968. Apply, with names of two referees, or testimonials, to Group Secretary, General Hospital, Sandford Road, Cheltenham, Glos. (26411)

FALKIRK AND DISTRICT ROYAL INFIRMARY

HOUSE OFFICER IN OBSTETRICS AND GYNAECOLOGY
required from February 1, 1968. Post recognized for Diploma and Membership. Applications, stating age, qualifications and experience, to Medical Superintendent, Falkirk and District Royal Infirmary, Major's Loan, Falkirk. (15768)

FARNBOROUGH HOSPITAL
Kent

HOUSE OFFICER IN OBSTETRICS AND GYNAECOLOGY
department (100 beds), required February 16. As this post is recognized for M.R.C.O.G., D.Obst. R.C.O.G., and pre-registration, candidates must be fully registered. Applications, stating age, qualifications (with dates) and experience, and naming three referees, to Hospital Secretary by January 24. (15710)

NORTH LANCASHIRE AND SOUTH WESTMORLAND HOSPITAL MANAGEMENT COMMITTEE
Royal Lancaster Infirmary (236 beds)

RESIDENT HOUSE OFFICER (Obstetrics/Gynaecology)
Post vacant March 1, 1968, and tenable for six months, recognized for M.R.C.O.G., D.Obst. R.C.O.G., and pre-registration. Apply, stating age, training, qualifications, nationality, experience, and with names and addresses of two referees, to Group Secretary, Lancaster Moor Hospital, Lancaster. (26481)

ST. LUKE'S HOSPITAL
Bradford 5 (724 beds)

HOUSE OFFICER IN OBSTETRICS AND GYNAECOLOGY
Applications are invited for a post-registration appointment vacant on March 1, 1968. The post is recognized for Membership and Diploma of the Royal College of Obstetricians and Gynaecologists. Specific time is set aside weekly for tuition in all aspects of obstetrics and gynaecology. Applications, stating qualifications and experience, and giving two names for reference, to the Secretary, Royal Infirmary, Bradford 9. (15840)

THORPE COOMBE MATERNITY HOSPITAL
Forest Road, Walthamstow, London E.17

LOCUM JUNIOR HOUSE OFFICER IN OBSTETRICS
required February 9 to 26, inclusive. Apply to Hospital Secretary. (26530)

WESTMINSTER HOSPITAL TEACHING GROUP

Applications are invited for the post of **RESIDENT OBSTETRIC ASSISTANT** (House Officer, third post) at Westminster Hospital and Queen Mary's Hospital, Roehampton, from February 1. Applications (three copies), with the names of two referees, to the Deputy House Governor, Westminster Hospital, as soon as possible. (15887)

WREXHAM, POWYS AND MAWDDACH HOSPITAL MANAGEMENT COMMITTEE
Maelor General Hospital, Wrexham (571 beds)

Applications are invited for the post of **HOUSE SURGEON** in the obstetrics and gynaecology department of the above hospital (56 obstetric beds and 44 gynaecology beds) commencing March 1, 1968. This appointment is fully recognized by R.C.O.G. for examination purposes. Excellent facilities for further education and study are available in a recently opened postgraduate centre serving the Wrexham Hospitals. Applications, giving details of age, nationality, experience and qualifications, and enclosing copies of two recent testimonials, should be sent to the Group Secretary, Maelor General Hospital, Wrexham, within seven days of the appearance of this notice. (26359)

OPHTHALMOLOGY

OXFORD REGIONAL HOSPITAL BOARD

ASSISTANT IN OPHTHALMOLOGY
(Medical Assistant grade), whole-time or maximum part-time, required in the Northampton/Kettering area, with duties mainly at Northampton Hospital. Applications (10 copies), with the names of three referees, to the Secretary, Oxford Regional Hospital Board, Old Road, Headington, Oxford, should reach him by February 12, 1968, quoting reference 17/11/851. (26360)

TUNBRIDGE WELLS GROUP HOSPITAL MANAGEMENT COMMITTEE

LOCUM MEDICAL ASSISTANT IN OPHTHALMOLOGY
required immediately for five sessions weekly, for duties mainly at the Kent and Sussex Hospital, Tunbridge Wells. Apply, stating age, qualifications and experience, with names of two referees, to Group Secretary, Sherwood Park, Pembury Road, Tunbridge Wells, Kent. (15847)

UNITED BRISTOL HOSPITALS
(Joint appointment with the South-Western Regional Hospital Board)
Bristol Eye Hospital

Applications are invited for the post of **REGISTRAR IN OPHTHALMOLOGY** in the above teaching hospital. The appointment will be for one year in the first instance.

The holder of this post is normally appointed Honorary Tutor in the University of Bristol. Application forms, to be returned not later than January 31, 1968, obtainable from the Secretary, Royal Infirmary, Bristol 2. (15896)

BOURNEMOUTH AND EAST DORSET HOSPITAL MANAGEMENT COMMITTEE
Royal Victoria Hospital, Poole Road, Westbourne, Hants

SENIOR HOUSE OFFICER (Ophthalmology)
required March 1, 1968. Appointment recognized for D.O. and F.R.C.S. examination. Single accommodation and postgraduate facilities available. Applications to the Hospital Secretary, Royal Victoria Hospital, Shelley Road, Boscombe, Bournemouth. (26451)

MID-GLAMORGAN HOSPITAL MANAGEMENT COMMITTEE
Neath General Hospital, Neath 412 beds

Applications are invited for the post of **SENIOR HOUSE OFFICER** (Ophthalmology). This district base hospital is recognized for the F.R.C.S. Every encouragement is given to medical officers working for higher qualifications, and there are excellent facilities for postgraduate education, including a medical library. Applications, giving full particulars and the names and addresses of two referees, to be submitted to the Group Secretary of the Committee, Garthmor, Old Road, Neath. (15760)

PRESTON AND CHORLEY HOSPITAL MANAGEMENT COMMITTEE
Preston Royal Infirmary (424 beds)

SENIOR HOUSE OFFICER IN OPHTHALMOLOGY
required at 23-bedded unit for mid-February, 1968.

Applications, with the names of two referees, to the Group Secretary, Royal Infirmary, Preston PR1 6PS, Lancs. (26482)

UNITED CARDIFF HOSPITALS

Applications are invited for the appointment of **RESIDENT HOUSE SURGEON** to the Departments of E.N.T., Surgery and Ophthalmology at the Cardiff Royal Infirmary. Three months' attachment to each department. Pre- or post-registration appointment. Vacant immediately. Applications, giving full details of qualifications and experience, and the names of two referees, should be sent to the Secretary to the Board, Royal Infirmary, Cardiff, by January 27. (15897)

ORTHOPAEDIC SURGERY

WELSH HOSPITAL BOARD
LOCUM TENENS CONSULTANT IN TRAUMATIC AND ORTHOPAEDIC SURGERY

to the Cardiff North and District and North Monmouthshire H.M.C.s required from February 1968, for a period of approximately six weeks. Based at Caerphilly District Miners Hospital, Caerphilly, Glamorgan, with visits to other hospitals in the area. Application, naming two referees, to S.A.M.O., Temple of Peace and Health, Cathays Park, Cardiff, to be returned as soon as possible. (15828)

WELSH HOSPITAL BOARD

Whole-time locum tenens
(1) **MEDICAL ASSISTANT IN TRAUMATIC AND ORTHOPAEDIC SURGERY**
(2) **CONSULTANTS IN GENERAL SURGERY**

required during the period (1) March 26 to April 5 and May 20 to 31, 1968; (2) April 6 to 21, and June 1 to 8, 1968. Both appointments based at Barry Accident Hospital, Barry, Glamorgan. Applications, naming two referees, to S.A.M.O., Temple of Peace and Health, Cathays Park, Cardiff, by Saturday, February 3, 1968. (15855)

LEWISHAM GROUP HOSPITAL MANAGEMENT COMMITTEE

LOCUM REGISTRAR (Orthopaedic Surgery)
required, February 5 to 18, 1968, inclusive. Applications, together with copy testimonials or names of two referees, to Group Secretary, Lewisham Hospital, London S.E.13. (26576)

LIVERPOOL REGIONAL HOSPITAL BOARD
Walton Hospital

Applications are invited for the post of **ORTHOPAEDIC REGISTRAR** with duties at the above hospital. Application form and further information from R. Glyn Thomas, Senior Administrative Medical Officer, Liverpool Regional Hospital Board, 55 Castle Street, Liverpool 2. Applications to be returned not later than February 1, 1968.—J. D. Shepherd, Secretary to the Board. (15814)

NEWCASTLE REGIONAL HOSPITAL BOARD

REGISTRAR IN ORTHOPAEDIC SURGERY
Whole-time resident, for the Newcastle-upon-Tyne group of hospitals. Main hospitals—Newcastle General (1,029 beds), including 24 orthopaedic beds, W. J. Sanderson Orthopaedic Hospital (135 beds). Excellent training facilities. Single accommodation available. Applications, with names and addresses of three referees, to Senior Administrative Medical Officer, Newcastle Regional Hospital Board, Benfield Road, Newcastle-upon-Tyne NE6 4PY, by February 3, 1968. (26531)

NORTH-EAST METROPOLITAN REGIONAL HOSPITAL BOARD
Southend General Hospital

ORTHOPAEDIC REGISTRAR
required. Post offers excellent opportunity for gaining clinical and surgical experience, particularly for training in preparation for F.R.C.S. Married or single accommodation available. Applications, stating age, qualifications and details of experience, with names of two referees, to be sent to the Secretary, General Hospital, Prittlewell Chase, Southend-on-Sea, Essex, not later than January 29, 1968. (H.6303)

PORTLAND HOSPITAL
Portland

LOCUM ORTHOPAEDIC REGISTRAR
required immediately for about four weeks. Applications, giving full particulars, including registration and copy testimonials, to Group Secretary, West Dorset Group H.M.C., Darners Road, Dorchester, Dorset (Dorchester 1930, ext. 24). (26577)

ROYAL NATIONAL ORTHOPAEDIC HOSPITAL
234 Great Portland Street, London W.1

Applications are invited for the appointment of **ORTHOPAEDIC REGISTRAR** (full-time non-resident, to commence at the earliest possible date. Preference will be given to candidates with a higher surgical qualification. Registrars may be seconded to Peter Memorial Hospital, Watford, and/or Barnet General Hospital for periods of 6 months during their tenure of appointment. Applications to be received not later than February 9, 1968. Forms of application can be obtained from the House Governor, 234 Great Portland Street, London W.1. (15784)

SOUTH WARWICKSHIRE HOSPITAL GROUP

REGISTRAR IN ORTHOPAEDICS
Duties mainly at Warwick Hospital (256 beds, including 55 orthopaedics). Post recognized for F.R.C.S. Experience specialty essential. Higher qualifications an advantage. Married or single accommodation available. Application forms from Group Secretary, 50 Holly Walk, Leamington Spa, to be returned by January 30, 1968. Candidates may visit hospital. (26452)

STAFFORD H.M.C.

REGISTRAR IN ORTHOPAEDICS
based at Staffordshire General Infirmary, Stafford. Especially in specialty essential. Higher qualification desirable. Application forms from Secretary, Stafford H.M.C., Foregate Street, Stafford, to be returned by January 29, 1968. Candidates may visit hospital. (24683)

THE LONDON HOSPITAL
Whitechapel, E.1

Applications are invited for entry on March 18, 1968, to a four-year training programme in orthopaedic and traumatic surgery at The London Hospital and Nottley Hospital, the North-East Metropolitan Regional Orthopaedic Centre.

The first 30 months will be spent in the grade of Registrar. During this period the successful applicant will rotate through three separate posts in the orthopaedic and accident department of The London Hospital. An interview will then be held before promotion to the grade of Senior Registrar. Subject to successful interview, the applicant will spend 10 months at Nottley followed by 10 months at The London Hospital. Upon completion of this clinical programme the applicant will have been trained for promotion to the grade of Consultant: he will

have had access to 80 beds at The London Hospital and 110 beds at Nottley Hospital; he will have carried out some 8,000 outpatient consultations; he will have personally performed approximately 800 major and minor operative orthopaedic procedures; and he will have had considerable responsibility in the service provided for the care of 40,000 newly injured patients.

Throughout the programme time will be available for research and postgraduate study in conformity with the recommendations of the Minister of Health and the British Medical Association (H.M.(67)27). Facilities are available for clinical and experimental research at The London Hospital, Nottley Hospital and The Biomechanics Unit, the Department of Mechanical Engineering, Imperial College.

The successful candidate will participate in the existing postgraduate instructional course in orthopaedic and traumatic surgery at The London and Nottley Hospitals.

In the final 10-month period, the training programme will include medical administration.

Where appropriate to an individual's training requirements, and if desired by the trainee, exchanges will be encouraged with centres in the United Kingdom or abroad during the third 10-month period.

Married accommodation will be provided at Nottley Hospital and, for one 10-month period, at The London Hospital.

Applicants must have obtained a diploma of F.R.C.S. Preference will be given to applicants who have achieved academic distinction who are thought to be capable of obtaining a Mastership in Surgery, and who have completed a two-year rotating Registrarship.

Applications (10 copies), giving the names and addresses of three referees, should be received by the undersigned by February 2, 1968.—J. L. Scarlett, House Governor. (15854)

GLANTAWNE HOSPITAL MANAGEMENT COMMITTEE

Singleton Hospital (384 beds)
Sketty, Swansea

Applications are invited for the post of **LOCUM TENENS SENIOR HOUSE OFFICER** in the Orthopaedic Department (32 beds) at the above hospital.

Immediate vacancy. Applications, stating age and experience, together with the names of two referees, should be sent to the Hospital Secretary of the hospital.—T. E. Jones, Group Secretary. (26453)

HEATHERWOOD HOSPITAL
Ascot, Berks

SENIOR HOUSE OFFICER (Orthopaedics)
required. Hospital contains large orthopaedic unit with busy out-patient clinics dealing with a wide variety of work, including fractures. Post recognized for F.R.C.S., and offers excellent facilities to those reading for a higher examination. Applications, with full personal details and two referees, to Secretary. (26484)

HUDDESFIELD HOSPITAL MANAGEMENT COMMITTEE

Huddersfield Royal Infirmary (528 beds)
Orthopaedic, Accident and Emergency Services

SENIOR HOUSE OFFICER
required to commence late January. The establishment is two Registrars and four Senior House Officers. In addition, General Practitioners serve the casualty department on a sessional basis. Each S.H.O. will be required to perform some duties in the casualty department to provide the accident service. Good library facilities are available. Applications, with copies of three recent testimonials, to the undersigned as soon as possible.—H. J. Johnson, Group Secretary, Huddersfield Hospital Management Committee, Group Headquarters, St. Luke's Hospital, Crosland Moor, Huddersfield. (15639)

LEEDS (A) GROUP HOSPITAL MANAGEMENT COMMITTEE
St. James's Hospital

SENIOR HOUSE OFFICER IN ORTHOPAEDIC SURGERY

Due to promotion of present holder a vacancy has arisen for the above-mentioned post. The post, which is recognized by the Royal College for six months' training in orthopaedics under F.R.C.S. regulations, is a non-resident one, though, if required, single accommodation can be provided in modern staff quarters.

Good medical library in the hospital and ample opportunity for study. Regular orthopaedic case conferences and teaching sessions held.

Applications, stating age, qualifications, experience, etc., together with the names of two referees, to be forwarded to the Group Secretary, St. James's Hospital, Leeds 9, as soon as possible. (26532)

MID-GLAMORGAN HOSPITAL MANAGEMENT COMMITTEE
Neath General Hospital, Neath, Glam.

Applications are invited for the post of **SENIOR HOUSE OFFICER** (Orthopaedic and Traumatic Surgery)

at this hospital, which is a district base hospital of 412 beds recognized for the F.R.C.S. Medical staff are encouraged to undertake postgraduate education for which excellent facilities, including a medical library, are available. Applications, giving full particulars and the names and addresses of two referees, to be submitted to the Group Secretary of the Committee, "Garthmor," Old Road, Neath. (15782)

MONTAGU HOSPITAL, MEXBOROUGH AND ANNFEE

188 beds and 30 beds
Post recognized for F.R.C.S.

SENIOR HOUSE OFFICER (Orthopaedic with duties in Casualty)
required, post vacant immediately. Married accommodation may be available in the near future. Application, with two names for reference, to Secretary, Montagu Hospital, Mexborough, Yorkshire. (26575)

Orthopaedic Surgery—contd.

NORTHERN GENERAL HOSPITAL
Sheffield S5 7AU
Applications are invited for a resident pre-registration.

HOUSE OFFICER/S.H.O. IN ORTHOPAEDIC SURGERY
which falls vacant on January 17, 1968.
Apply, giving full details of age, qualifications, present and previous appointments (if any), and the names of two persons for reference, to the House Governor. (26101)

NORTH-WEST DURHAM HOSPITAL MANAGEMENT COMMITTEE
Shofley Bridge General Hospital
Consett, Co. Durham (S39 beds)

Applications are invited for the following resident post:

SENIOR HOUSE OFFICER (Orthopaedic/Accident)
Post recognized for F.R.C.S. Salary in accordance with the terms and conditions of the National Health Service. Six months' appointment in the first instance.

Applications, stating age, qualifications, experience, and enclosing copies of two recent testimonials, to the Group Secretary. (15806)

NOTTINGHAM NO. 1 HOSPITAL MANAGEMENT COMMITTEE
Nottingham General Hospital (460 beds)

Applications are invited for the post of **SENIOR HOUSE OFFICER (Orthopaedics)**

with duties to commence late February/early March, 1968. The post offers exceptional experience of traumatic and orthopaedic surgery with responsibilities under supervision in accident and orthopaedic wards (66 beds), also accident, orthopaedic, out-patient and physiotherapy clinics. The accident experience is very extensive as cases treated include domestic, industrial, road and coal mining injuries.

Applications, stating age, qualifications, experience, etc., together with the names of two referees, to the Group Secretary. (26311)

PETERBOROUGH MEMORIAL HOSPITAL

Applications are invited for the post of **SENIOR HOUSE OFFICER** in orthopaedic and accident service (60 orthopaedic beds). The post is recognized for the F.R.C.S.

The unit offers wide experience in orthopaedic and accident (casualty) surgery. Opportunities exist for postgraduate study in the hospital, and the appointment is very suitable for an applicant wishing to sit the Final Fellowship examination.

Applications to the Group Secretary, Memorial Hospital, Midland Road, Peterborough. (H.6279)

UNITED MANCHESTER HOSPITALS

Manchester Royal Infirmary, Manchester 13

SENIOR SURGICAL HOUSE OFFICER required to commence as soon as possible. Whole-time, mainly non-resident appointment, and training post, tenable for six months, renewable for a second six months. Duties allotted in the department of orthopaedic surgery, casualty department and the general surgical units in rotation. Resident on alternate nights. Attached to the orthopaedic unit. Post recognized for the casualty requirements of F.R.C.S.

Application forms, obtainable from the Secretary, Manchester Royal Infirmary, Oxford Road, Manchester 13, to be returned by February 2, 1968. (26533)

WARWICK HOSPITAL (256 beds)

SENIOR HOUSE OFFICER (Orthopaedics)

for busy unit of 13 beds and out-patient clinics which provides wide range of experience in modern operations. Recognized for fellowship. Experience in specialty an advantage. Married accommodation available. Applications, naming two referees, to Hospital Secretary. (26454)

BRIGHTON GENERAL HOSPITAL

HOUSE SURGEON (Orthopaedics)

Applications are invited for the above pre-registration appointment. Vacant March 7, 1968.

Applications, stating age, qualifications, experience, and enclosing copies of two recent testimonials, should be sent to the Hospital Secretary, Brighton General Hospital, Elm Grove, Brighton BN2 3EW.

The Sussex postgraduate medical centre is in the hospital grounds. (H.6277)

OTOLARYNGOLOGY

LEEDS REGIONAL HOSPITAL BOARD

CONSULTANT IN E.N.T. (Part-time)

This is a new appointment with duties mainly at the Royal Halifax Infirmary. The Consultant in post at present divides his time between Huddersfield and Halifax, but will withdraw wholly to Huddersfield when the person appointed to the new post takes up duty. F.R.C.S. essential.

Application forms, obtainable from the Secretary, Park Parade, Harrogate, to whom they should be returned by February 13, 1968. (26455)

BOARD OF MANAGEMENT FOR GLASGOW WESTERN HOSPITALS

Applications are invited for the following appointment which will be for one year in the first instance:

REGISTRAR IN EAR, NOSE AND THROAT SURGERY

at the Ear, Nose and Throat Hospital, Glasgow.
Applications (single copy only), stating date of birth, qualifications, experience, present appointment, and the names of three referees, to reach the Secretary, Board of Management for Glasgow Western Hospitals, 10 Park Circus, Glasgow C3, by February 3, 1968. (H.6304)

CLWYD AND DEESIDE HOSPITAL MANAGEMENT COMMITTEE

LOCUM TENENS REGISTRAR IN E.N.T. required immediately until February 15, 1968, at the H.M. Stanley Hospital, St. Asaph, Flintshire.

Applications, with copies of two recent testimonials, or the names and addresses of two referees, to Hospital Secretary immediately. (26412)

NEWCASTLE REGIONAL HOSPITAL BOARD

REGISTRAR IN E.N.T. SURGERY whole-time for Sunderland general hospitals, main hospitals, Royal Infirmary (300 beds, 30 E.N.T.), General Hospital (432 beds, 33 E.N.T.). Post recognized for F.R.C.S. and D.L.O.

Applications, with names and addresses of three referees, to Senior Administrative Medical Officer, Regional Hospital Board, Bentfield Road, Newcastle upon Tyne NE6 4PY, by February 3, 1968. (26534)

NORTH-EAST METROPOLITAN REGIONAL HOSPITAL BOARD

REGISTRAR IN E.N.T. SURGERY for Whips Cross Hospital, Leytonstone, London E11. The post is non-resident, for one year, renewable for a second year. Recognized for F.R.C.S. and D.L.O. Vacant March 5.

Application forms obtainable from the Group Secretary, Forest Group H.M.C., Langthorne Hospital, Leytonstone, London E11, returnable by January 30. (26456)

WELSH HOSPITAL BOARD

REGISTRAR IN E.N.T. SURGERY Mid-Glamorgan H.M.C. Based at Neath General Hospital with visits to other hospitals in the group for dissection. The post is recognized for D.L.O. and F.R.C.S.

Subject to review end of first year. Application forms from S.A.M.O., Temple of Peace and Health, Cathays Park, Cardiff, to be returned by February 3, 1968. (15829)

WESSEX REGIONAL HOSPITAL BOARD

Bournemouth and East Dorset Hospital Management Committee

Applications are invited for the appointment of **REGISTRAR IN E.N.T. SURGERY** to the Royal Victoria Hospital, Westbourne.

The post becomes available at the end of March and is tenable for one year in the first instance. This is a self-contained unit drawing a wide variety of clinical material over a large area. Good practical experience under direct supervision of three Consultants. A library is available and also temporal bones for dissection. The post is recognized for the D.L.O. and F.R.C.S.

In addition to duties at the above hospital, the successful applicant will be required to assist in E.N.T. out-patient clinics at the Royal Victoria Hospital, Boscombe, and Poole General Hospital, Poole.

Married accommodation may be available. Forms of application, obtainable from the Group Secretary, H.M.C. Office, Royal Victoria Hospital, Shelley Road, Boscombe, Bournemouth, should be completed and returned to him by not later than January 30, 1968. (26535)

CROYDON AND WARMINGHAM PARK GROUP HOSPITAL MANAGEMENT COMMITTEE

GROUP SENIOR HOUSE OFFICER/E.N.T. (one of two posts) required February 5, with duties mainly at Croydon General/Mayday Hospitals. Recognized for D.L.O. and F.R.C.S. exams. Medical centre with tutorial and library facilities. Applications, with names of two referees, to Group Secretary, General Hospital, Croydon CR9 2RH, by January 27. (26485)

DUNDEE ROYAL INFIRMARY

E.N.T. Throat Department

RESIDENT SENIOR HOUSE OFFICER required for ear, nose and throat department (24 beds) of teaching hospital associated with University of Dundee. Previous experience not essential. Recognized F.R.C.S. Apply Medical Superintendent. (H.6286)

ESSEX COUNTY HOSPITAL

Colchester, Essex

LOCUM S.H.O. (Ear, Nose and Throat)

required from January 22 to February 14. Applications, with copies of three testimonials, to Group Secretary, St. Helena Group H.M.C., 14 Pope's Lane, Colchester. (26536)

FARNBOROUGH HOSPITAL

Kent

SENIOR HOUSE OFFICER IN E.N.T. required February 27. Post recognized for F.R.C.S. and D.L.O. Good experience in all aspects of E.N.T. work; some accident duties. Apply by January 24, stating age, qualifications (with dates) and experience, and naming three referees, to Hospital Secretary. (15709)

NORTH STAFFORDSHIRE HOSPITAL MANAGEMENT COMMITTEE

North Staffordshire Royal Infirmary (552 beds)

Applications are invited for the post of **SENIOR HOUSE OFFICER IN E.N.T. SURGERY**

The post, which becomes vacant January 29, 1968, is recognized for F.R.C.S., D.L.O. Surgical tutorial classes in new medical institute, with excellent medical library facilities.

Applications, with names of two referees, to Hospital Secretary. (26537)

NOTTINGHAM NO. 1 HOSPITAL MANAGEMENT COMMITTEE

Nottingham General Hospital (460 beds)

Applications are invited for the post of **SENIOR HOUSE OFFICER (Ear, Nose and Throat)**

with duties to commence early March. The post is recognized for the D.L.O. and F.R.C.S. examinations. Applications, stating age, qualifications, experience, and enclosing copies of two recent testimonials, together with the names of two referees, to the Group Secretary. (26369)

OLDCHURCH HOSPITAL

Romford, Essex

SENIOR HOUSE OFFICER, E.N.T. Male or female, resident, New vacant. Includes some casualty duties. Post recognized for D.L.O. Applications, quoting ref. 25/255, to the Group Secretary, Romford H.M.C., at the hospital within 7 days. (26457)

OLDHAM AND DISTRICT HOSPITAL MANAGEMENT COMMITTEE

Oldham, Royal Infirmary

SENIOR HOUSE OFFICER (N.E.T. Surgery)

Applications are invited for this resident appointment vacant February 3. Duties include attendance at Oldham Royal Infirmary and Oldham and District General Hospital and there are opportunities for temporal bone dissection. Recognized for D.L.O. and F.R.C.S. There are 29 E.N.T. beds and there is a Registrar and a Clinical Assistant on the establishment. Ten miles from University medical school. Applications, giving names and addresses of two referees, should be forwarded to Hospital Secretary, Oldham Royal Infirmary, Union Street West, Oldham, quoting ref. P/4. (15845)

ROYAL HALIFAX INFIRMARY

SENIOR HOUSE OFFICER

required for E.N.T. department. Post recognized for D.L.O., and is compulsorily resident. Applications to the Group Secretary, Royal Halifax Infirmary, Halifax, Yorkshire. (15900)

STAINES GROUP HOSPITAL MANAGEMENT COMMITTEE

Ashford Hospital, Ashford, Middlesex (502 beds)

SENIOR RESIDENT HOUSE OFFICER IN E.N.T. SURGERY

required. Applications, stating age, qualifications and experience, with copies of two recent testimonials, to Secretary of hospital immediately. (15590)

WHITTINGTON HOSPITAL

Higgate Hill, N.19

SENIOR HOUSE OFFICER required for E.N.T. department. Post vacant now. Hospital may be visited by direct appointment with department, 272-3070, ext. 325. Post is non-residential, but successful candidate will be required to sleep in the hospital on alternate nights and alternate week-ends.

Application forms from Hospital Secretary (Staff Office), to be returned by January 29. (26538)

UNITED CARDIFF HOSPITALS

Applications are invited for the appointment of **RESIDENT HOUSE SURGEON** to the Department of E.N.T. Surgery and Ophthalmology

at the Cardiff Royal Infirmary. Three months' attachment to each department, or post-registration appointment. Vacant immediately.

Applications, giving full details of qualifications and experience, and the names of two referees, should be sent to the Secretary to the Board, Royal Infirmary, Cardiff, by January 27. (15898)

PAEDIATRICS

EAST ANGLIAN REGIONAL HOSPITAL BOARD

CONSULTANT IN PAEDIATRICS

(whole-time or maximum part-time) Peterborough and Stamford area of the region. This is a new appointment with duties mainly at Peterborough and District Memorial Hospital, Peterborough—the paediatric centre for the area—and at Stamford and Rutland Hospital, Stamford, Lincs. Applications (eight copies), stating age, experience, and names of three referees, to S.A.M.O., East Anglian R.H.B., Union Lane, Chesterton, Cambridge, by February 12, 1968. Candidates invited to visit by direct arrangement with H.M.C. Secretary, Peterborough and District Memorial Hospital, Peterborough. (26319)

MANCHESTER REGIONAL HOSPITAL BOARD

Whole-time or maximum part-time

CONSULTANT PAEDIATRICIAN

for duties in the West Manchester Group of Hospitals (mainly at Park Hospital, Davenport). The post will include an appointment of about two sessions a week at the Royal Manchester Children's Hospital. Wide experience and higher qualifications essential; appointee to reside within a reasonable distance of hospitals served.

Application forms, and further particulars, from the Senior Administrative Medical Officer to the Board, Cheetham Road, Manchester 8, to be returned by February 1968. (15583)

SHEFFIELD REGIONAL HOSPITAL BOARD

CONSULTANT PAEDIATRICIAN

(whole-time or maximum part-time) with main duties at the War Memorial Hospital, Scunthorpe (326 beds).

New post. Application forms and further details from Senior Administrative Medical Officer, Sheffield Regional Hospital Board, Old Fawcett Road, Sheffield S10 2TH. Forms to be returned by February 17, 1968. (26539)

SOUTH-EASTERN REGIONAL HOSPITAL BOARD, Scotland

REGISTRAR IN MEDICAL PAEDIATRICS

to the Edinburgh Northern group of hospitals. The duties of the post will be in the Western General Hospital, Leith Hospital and the nurseries for the newborn in the Eastern General Hospital, and the successful candidate will be required to assist in teaching.

Apply by February 3, 1968, giving particulars of age, qualifications and previous experience, together with the names of two referees, to the Secretary, 11 Drumsheugh Gardens, Edinburgh 3. (H.6251)

CHARING CROSS HOSPITAL GROUP

London

SHEFFIELD REGIONAL HOSPITAL BOARD

MEDICAL REGISTRAR IN PAEDIATRICS

rotating between Derby Children's Hospital and Charing Cross Hospitals

Applications are invited for the post of Paediatric Registrar. The first year will be spent at Derby Children's Hospital, commencing June, 1968, the second year in the paediatric department of Charing Cross Group of Hospitals at Fulham Hospital. Accommodation available at Derby and removal expenses payable from Derby to Fulham.

The successful candidate will be offered the post of Locum Paediatric Registrar at Fulham Hospital with effect from March 1, 1968.

Applications, giving details of qualifications and experience, with the names of two referees, should be made to the Hospital Secretary, Fulham Hospital, St. Dunstons Road, Hammersmith, London W.6, by February 1. (15838)

EDGWARE GENERAL HOSPITAL

Edgware, Middlesex

LOCUM PAEDIATRIC REGISTRAR

required at above hospital for period February 11 to March 4, 1968, inclusive.

Applications in writing, as soon as possible, to Medical Administrator of Hospital, giving details of qualifications, experience, and names of up to three referees. (15687)

WELSH HOSPITAL BOARD

LOCUM TENENS REGISTRAR IN PAEDIATRICS

to the Cardiff H.M.C. required during the period February 12 to March 10, 1968. Based at St. David's Hospital, Cardiff, with visits to other hospitals in the group.

Applications, naming two referees, to S.A.M.O., Temple of Peace and Health, Cathays Park, Cardiff. (15606)

ASHTON, HYDE AND GLOSSOP HOSPITAL MANAGEMENT COMMITTEE

SENIOR HOUSE OFFICER (Paediatrics)

required at Ashton-under-Lyne General Hospital. Modern paediatric and premature baby unit. Recognized for D.C.H.

Applications, with copies of two referees, to the Group Secretary, General Hospital, Ashton-under-Lyne, Lancashire. (26486)

BARNSELY HOSPITAL MANAGEMENT COMMITTEE

St. Helen Hospital

SENIOR HOUSE OFFICER (Paediatrics)

resident, required February 1, 1968. Post recognized for D.C.H. examination. This is a rotating post planned to give wide paediatric experience. Initial duties will be at Kendry Hospital (32 medical paediatric beds) and later at St. Helen Hospital (12 medical paediatric beds plus 19 special care cots).

Applications, giving details of age, nationality, qualifications, and the names and addresses of two referees, should be submitted to the Group Secretary, 43 Gawber Road, Barnsley, as soon as possible. (26540)

BEDFORD GENERAL HOSPITAL

(North-west Metropolitan Region)

LOCUM SENIOR HOUSE OFFICER (Paediatrics)

with some relief duties in general medicine, required from February 11 to March 4, 1968. Applications, giving full details of qualifications, experience, and names of two referees, to Group Secretary, 3 Kimbolton Road, Bedford. (26470)

CLATTERBRIDGE HOSPITAL

Bebington, Cheshire

SENIOR HOUSE OFFICER IN PAEDIATRICS

required for March 1, 1968. Post recognized for D.C.H. Application form from Group Secretary. (15817)

CROYDON AND WARMINGHAM PARK GROUP HOSPITAL MANAGEMENT COMMITTEE

Mayday Hospital—175 beds

S.H.O./PAEDIATRICS

or H.O. according to experience, required January 31. Resident post. Recognized for D.C.H. Medical centre with tutorial and study facilities. Applications, with names of two referees, to Group Secretary, General Hospital, Croydon CR9 2RH. (26487)

EDGWARE GENERAL HOSPITAL

Edgware, Middlesex

LOCUM PAEDIATRIC SENIOR HOUSE OFFICER

required at above hospital for period February 3 to 10, 1968.

Applications in writing, as soon as possible, to Medical Administrator of Hospital, giving details of qualifications, experience, and names of up to three referees. (15688)

GOOD HOPE GENERAL HOSPITAL

Sutton Coldfield

SENIOR HOUSE OFFICER IN PAEDIATRICS

required. One of two posts. This is a new hospital in course of development. 166 bed maternity hospital, including 22 special care baby beds, on same site.

Married accommodation available. Applications, together with the names of two referees, to Group Secretary. (26245)

GRIMSBY HOSPITAL MANAGEMENT COMMITTEE

Scartho Road Hospital

RESIDENT HOUSE OFFICER PAEDIATRICS/MEDICAL

required (S.H.O. grade) for duties with medical patients in wards and attendances at clinics.

The post is recognized for D.C.H. Well-equipped medical library and reading rooms are available at Grimsby General Hospital.

Married accommodation is available if required. Applications, with names of two referees, to Hospital Secretary, Scartho Road Hospital, Grimsby, Lincs. (26578)

Paediatrics—contd.**HEREFORD COUNTY HOSPITAL****SENIOR HOUSE OFFICER (Paediatrics)**

required immediately for unit of 55 beds. Married accommodation may be available. Apply in writing, together with names of two referees, to Group Secretary, Victoria House, Eign Street, Hereford. (26488)

NORTH MIDDLESEX HOSPITAL
London N.18**SENIOR HOUSE OFFICER IN PAEDIATRICS**

required March 4, 1968. The appointment, which is resident, is for a period of six months in the first instance with a possible extension to one year. Previous experience desirable. Recognized for D.C.H. Applications, stating age, nationality, qualifications and experience, with copies of recent testimonials, to the Hospital Secretary by January 31, 1968. (15786)

QUEEN ELIZABETH HOSPITAL FOR CHILDREN

Hackney Road, London E.2, and Bantled, Surrey

HOUSE OFFICER/SENIOR HOUSE OFFICER

(Post starting March 1, 1968.) Applications invited for three rotating posts, each for 13 months, graded House Officer for first half and Senior House Officer for second half of the appointment. Each post gives experience in paediatric medicine, surgery and casualty. The hospital undertakes undergraduate and postgraduate teaching, in which House Officers are encouraged to participate. Application forms, obtainable from the Hospital Secretary, at Hackney Road, to be returned by January 26. (15610)

QUEEN MARY'S HOSPITAL FOR CHILDREN

Carshalton, Surrey

RESIDENT HOUSE SURGEON (S.H.O.) required. Post available February 27, 1968. Acute and general surgery and orthopaedics. Recognized for D.C.H. Applications, stating age, qualifications and experience, with copies of three testimonials, to reach the Secretary not later than February 29. (26372)

SOUTH MANCHESTER H.M.C.**LOCUM SENIOR HOUSE OFFICERS IN PAEDIATRICS**

required for:
(a) period February 19 to March 20, inclusive;
(b) from January 22 for approximately six weeks.
Apply, with names of two referees, to Hospital Secretary, Duchess of York Hospital for Babies, Burnage Lane, Manchester 19 (ref. 11000). (15882)

WESTMINSTER CHILDREN'S HOSPITAL**CASUALTY OFFICER**

Applications are invited for the above post. Senior House Officer grade, to start from March 1 for six months and as locum for two weeks from February 16. Paediatric experience preferred. Applications, together with three testimonials, to the Hospital Secretary, Westminster Children's Hospital, Vincent Square, S.W.1, by February 2, 1968. (15822)

BROOK GENERAL HOSPITAL

Shooters Hill Road, Woolwich, S.E.18

HOUSE PHYSICIAN

(Paediatrics and Infectious Diseases) Resident appointment vacant mid-March. The post is recognized for D.C.H. and entails routine ward and out-patient work including experience in the modern infectious diseases unit and with neonates. Selected candidates to be interviewed on March 6. Apply to Hospital Secretary. (15642)

THE UNITED CAMBRIDGE HOSPITALS
Addenbrooke's Hospital**HOUSE OFFICER**

in the department of paediatrics and ophthalmology required for six months from March 12, 1968. Recognized pre-registration service and for D.C.H. and D.O. Apply to the House Governor, Trumpington Street, by January 25, stating age, nationality, qualifications and experience (with dates), and enclosing copies of three testimonials. (26316)

PATHOLOGY**LAUNCESTON GENERAL HOSPITAL**
TASMANIA

Applications are invited from duly qualified medical practitioners registrable in Tasmania for appointment to the undermentioned positions of:

1. PATHOLOGIST IN CHARGE**2. PATHOLOGIST**

Present Salary Range: \$A8,355 to \$A10,494. The commencing salary will be based on the qualifications and experience of the particular applicant in the field of pathology. Basically furnished married quarters, free of rental, will be available.
Leave: Twenty-eight days' annual leave. Long service leave after ten years' continuous service. Cumulative sick leave to a maximum of 90 days. Superannuation benefits are available. Passages will be provided under the Commonwealth migration scheme, and assistance will also be given with removal expenses.
Further particulars may be obtained from the General Superintendent, Launceston General Hospital, Tasmania. (15774)

LEEDS REGIONAL HOSPITAL BOARD**CONSULTANT IN PATHOLOGY**

Huddersfield (Whole-time or Maximum Part-time)
Duties at hospitals in Huddersfield, mainly in the new district general hospital. Experience in all branches of pathology, but with a particular interest in bacteriology. Two other Consultants in post.
Application forms, obtainable from the Secretary, Park Parade, Harrogate, to whom they should be returned by February 13, 1968. (26458)

SOUTH-WEST METROPOLITAN REGIONAL HOSPITAL BOARD**Required whole-time CONSULTANT PATHOLOGIST**

for duties at the South London Blood Transfusion Centre, Sutton, Surrey. The successful candidate will be required to live within easy access of Sutton; the centre is to be redeveloped eventually on the site of the new St. George's Hospital.
Ample opportunities exist for research in immunohaematology and allied subjects.
Applicants may visit the centre by local arrangement with the medical director (Tel. No. 01-642 8221).
Application forms and further particulars available from Secretary (SI), South-West Metropolitan Regional Hospital Board, 40 Eastbourne Terrace, London W.2. Forms to be returned by February 17, 1968. (26489)

BIRMINGHAM REGIONAL HOSPITAL BOARD**WHOLE-TIME ASSISTANT IN PATHOLOGY**

(Medical Assistant grade). Duties in department of pathology, Wolverhampton group of hospitals. Experience specially required. Successful candidate must reside within 10 miles Wolverhampton. Fifteen copies application, naming three referees, to Secretary, 146 Hagley Road, Birmingham 16, by February 5. (26459)

BIRMINGHAM REGIONAL HOSPITAL BOARD**WHOLE-TIME SENIOR REGISTRAR IN PATHOLOGY**

Duties at Royal Infirmary, Stoke-on-Trent, and City General Hospital, Stoke-on-Trent. Full training appointment and opportunities for research. Postgraduate medical centre and good library. Every encouragement for postgraduate study. Duty will be mainly in the morbid anatomy department, but the candidate should express any preference he has and consideration may be given to this. Experience in Special and Higher qualifications of M.C.Path. (Part One) required.
Resident/non-resident. If latter, successful candidate must reside within 10 miles Stoke-on-Trent. Application forms from Secretary, 146 Hagley Road, Birmingham 16, to be returned by February 5. Candidates may visit hospitals. (26403)

NEWCASTLE REGIONAL HOSPITAL BOARD**SENIOR REGISTRAR IN LABORATORY MEDICINE**

required for the Newcastle-upon-Tyne group of hospitals. Applicants in consideration will be given to suitably qualified applicants in one or other spheres of the specialty.
The appointment will provide a training programme, including a period of one or two years in the appropriate university/teaching department, Newcastle.
Applications and the names and addresses of three referees to Senior Administrative Medical Officer, Newcastle Regional Hospital Board, Benfield Road, Newcastle upon Tyne NE6 4PY, by February 3, 1968. (26541)

SOUTH-EASTERN REGIONAL HOSPITAL BOARD, Scotland**SENIOR REGISTRAR IN PAEDIATRIC PATHOLOGY**

to the regional paediatric pathology service based at the Royal Hospital for Sick Children, Edinburgh.
The department undertakes the paediatric pathology for the region and also undergraduate and postgraduate teaching. Candidates need not have previous experience in paediatric pathology, but good general experience in morbid anatomy is essential.
Apply by February 10, 1968, giving particulars of age, qualifications and previous experience, together with the names of three referees, to the Secretary, 11 Drumshugh Gardens, Edinburgh 3. (H.6252)

WESTERN REGIONAL HOSPITAL BOARD

The Western Regional Hospital Board offer

SENIOR REGISTRARSHIP IN PATHOLOGY

with an emphasis on neuropathology, based initially at the Institute of Neurological Science, Killearn Hospital, Glasgow. This appointment will be for one year in the first instance. Subsequent movement to other hospitals in the interests of the Senior Registrar's training and experience, will be arranged by the Board's joint advisory committee on Senior Registrars.
Applications (12 copies) stating date of birth, qualifications, experience, present appointment, and the names of two referees, to reach the Secretary, Western Regional Hospital Board, 351 Sauchiehall Street, Glasgow C.2, not later than February 3, 1968. (H.6231)

DUDLEY ROAD HOSPITAL
Birmingham 18**REGISTRAR PATHOLOGY**

non-resident. Vacant March 1. Adequate postgraduate facilities and opportunity to gain experience in all branches of pathology. Application form from Group Secretary, returnable by January 29, 1968. (26490)

NEWCASTLE REGIONAL HOSPITAL BOARD**UNITED NEWCASTLE UPON TYNE HOSPITALS****REGISTRAR**

for training in chemical pathology. Candidates should have had some previous experience in clinical pathology. Appointees will work in the chemical pathology laboratories of the Royal Victoria Infirmary, Newcastle upon Tyne, and may be required to attend lectures and classes in chemistry at the University of Newcastle upon Tyne.
Applications, with names and addresses of three referees, to the Senior Administrative Medical Officer, Regional Hospital Board, Benfield Road, Newcastle upon Tyne NE6 4PY, by February 3, 1968. (26542)

OLDHAM AND DISTRICT HOSPITAL MANAGEMENT COMMITTEE

Applications are invited for the appointment of a **RESIDENT CLINICAL PATHOLOGIST** (Senior House Officer). An allowance of £103 per annum is payable in addition to the basic salary. Post becomes vacant on March 1.
The duties will consist mainly of clinical pathology but include P.H. bacteriology; also general and emergency work and supervision of blood banks. Previous experience in pathology is not essential.
Applications, together with the names and addresses of two referees, should be forwarded to the Group Secretary, Central Offices, Rochdale Road, Oldham, quoting ref. P/4. (15864)

ROYAL BERKSHIRE HOSPITAL
Reading

Applications invited from registered medical practitioners (male/female) for post of **RESIDENT SENIOR HOUSE OFFICER** in Group pathology laboratory. The appointment, vacant immediately, is tenable for one year and recognized for Dip.Path. Write stating age, qualifications (with dates), nationality and present post, with two recent testimonials to Hospital Secretary. (15393)

THE UNITED OXFORD HOSPITALS
Oxford, Haemaphys Centre

Churchill Hospital, Oxford
Applications are invited for the post of **SENIOR HOUSE OFFICER**. The post is tenable for 12 months commencing as soon as possible and offers experience in the management of patients with haemorrhagic states and in the organization of clinical trials.
Applications, on forms obtainable from the Administrator, Radcliffe Infirmary, Oxford, should be returned to him not later than January 27, 1968. (26266)

UNITED CARDIFF HOSPITALS

Applications are invited for the post of **SENIOR HOUSE OFFICER IN PATHOLOGY** (Resident) to commence as soon as possible, at Llandough Hospital, near Cardiff. This is one of the two main teaching hospitals associated with the Welsh National School of Medicine. Previous experience in pathology is not necessary.
Application forms, available from the Secretary to the Board, Royal Infirmary, Cardiff, should be returned by February 5. (15793)

PHYSICAL MEDICINE**HARROW HOSPITAL**

Roxeth Hill, Harrow, Middlesex

LOCUM CONSULTANT (Part-time)

required for physical medicine in the first instance. Six half-days per week. Apply as soon as possible, giving full personal details and names of two referees, to the Group Secretary, Harfield and Northwood Group Hospital Management Committee, Mount Vernon Hospital, Northwood, Middlesex. (15808)

ST. THOMAS' HOSPITAL
London S.E.1**REGISTRAR**

to the department of physical medicine, commencing on May 2, 1968, for one year in the first instance.
The post offers a wide experience of locomotor disorders, including rheumatology, electrodiagnosis and manipulative techniques. Application forms may be obtained from the Clerk of the Governors of St. Thomas' Hospital, and should be returned by February 9. (15803)

PLASTIC SURGERY**NEWCASTLE REGIONAL HOSPITAL BOARD****CONSULTANT PLASTIC SURGEON**

whole-time or maximum part-time, required for the regional plastic surgery service. Main hospital—Newcastle General (1,029 beds, including 46 plastic beds). Applicants must have considerable experience in the treatment of injuries, burns and infections of soft tissue. As a member of a regional team he will be required to visit other hospitals in the region.
Residence within 10 road miles of Newcastle General Hospital.
Further particulars may be obtained from the Senior Administrative Medical Officer, Regional Hospital Board, Benfield Road, Newcastle upon Tyne NE6 4PY, to whom applications should be addressed, stating the names and addresses of three referees, by February 10, 1968. (26543)

DOCTORS ABROAD. Copies of vacancies advertised in the "Journal" can be sent by AIR MAIL. The minimum cost is 3s. per week, which covers up to five separate headings of 1s. each. Orders for specific grade, cannot be accepted. PLEASE ENCLOSE PAYMENT to avoid delay.

THE UNITED SHEFFIELD HOSPITALS
Group Plastic and Jaw Unit, Fulwood, Sheffield 10**SENIOR REGISTRAR**

required. A comprehensive plastic and jaw centre in the teaching group with main facilities at the Sheffield Royal Hospital and the Sheffield Children's Hospital. Excellent opportunities for research. Applications, stating age, qualifications and present and previous appointments (with dates), naming three referees, to Chief Administrative Officer, United Sheffield Hospitals, 10 Beech Hill Road, Sheffield S10 2RZ, by February 17. Further details on request. (26544)

BIRMINGHAM REGIONAL HOSPITAL BOARD

Regional Plastic Surgery Centre, Wordsley Hospital, Nr. Stourbridge

REGISTRAR IN PLASTIC SURGERY
Previous experience specially necessary. Higher qualifications desirable. Candidates may visit hospital. Post vacant late April. Application forms from the Group Secretary, The Guest Hospital, Dudley, Worcester. (26545)

BOARD OF MANAGEMENT FOR GLASGOW ROYAL INFIRMARY AND ASSOCIATED HOSPITALS

REGISTRAR IN PLASTIC SURGERY
required for duties in the regional plastic surgery unit, Canniesburn Hospital, Bearsden, and the regional burns centre, Glasgow Royal Infirmary, for a period of one year in the first instance. Apply in writing, giving three names for reference, to the Secretary, Glasgow Royal Infirmary, 84 Castle Street, Glasgow C.4, not later than January 27, 1968. (15749)

NORTH-WEST METROPOLITAN REGIONAL HOSPITAL BOARD

SURGICAL REGISTRAR (Plastic) required at the Mount Vernon centre for plastic surgery. Mount Vernon Hospital, Northwood, Middlesex, vacant now. Appointment for one year in the first instance, with eligibility for a further year. A good general surgical background is essential, and the possession of a higher qualification will be an advantage.
Application forms obtainable from, and returnable to, the Group Secretary, Harfield and Northwood Group H.M.C., Mount Vernon Hospital, Northwood, Middlesex, by February 5, 1968. (15809)

PSYCHIATRY**CHANNEL ISLANDS, JERSEY, ST. SAUVIORS HOSPITAL****LOCUM CONSULTANT**

required immediately at the above mental hospital of 300 beds during the temporary absence of the Medical Superintendent for a period of approximately two months. Salary in accordance with N.H.S. grading. Applications to be addressed to the President, Public Health Committee, General Hospital, Jersey, C.I. (H.6280)

NEWCASTLE REGIONAL HOSPITAL BOARD**CONSULTANT PSYCHIATRIST**

whole-time or maximum part-time required for Cherry Knowle Psychiatric Hospital, Ryhope, Sunderland (917 beds). The hospital serves the county boroughs of Sunderland and South Shields, and the area of Sunderland rural district and Bolton urban district (population approximately 350,000). Residence within 10 road miles of Cherry Knowle Hospital. A newly constructed day hospital is now in operation.
Further particulars may be obtained from the Senior Administrative Medical Officer, Regional Hospital Board, Benfield Road, Newcastle upon Tyne NE6 4PY, to whom applications should be addressed, stating the names and addresses of three referees, by February 10, 1968. (26546)

BANSTEAD HOSPITAL
Sutton, Surrey

Applications are invited for the post of **LOCUM TENENS—MEDICAL ASSISTANT**

at the above hospital, which offers full facilities for training in psychiatry. This is a progressive psychiatric hospital and is organized on the firm system. Candidates should apply to the Medical Administrator, Banstead Hospital, Sutton, Surrey, and visit the hospital by arrangement. (15650)

BROADMOOR HOSPITAL
Crowthorne, Berkshire

(one hour from London)

ASSISTANT IN PSYCHIATRY
(Medical Assistant grade)

There is a vacancy for a Medical Assistant in the above-named hospital which is a special hospital for the treatment of about 800 patients presenting gravely anti-social conduct. The post offers excellent opportunities for the study of the investigation, treatment, and disposal, of mentally abnormal offenders; and for psychotherapy under supervision.
The hospital may be visited by arrangement with the Medical Superintendent (telephone Crowthorne 2281).
Application forms and further particulars may be obtained from Division H.S.2CA, Ministry of Health, 151 Titchfield Street, London W.1, to whom applications should be made by January 29, 1968. (15637)

LEEDS REGIONAL HOSPITAL BOARD**WHOLE-TIME ASSISTANT IN PSYCHIATRY (Medical Assistant grade)—York**

Duties at Clifton Hospital (968 beds) run on modern progressive lines with emphasis on social therapy and rehabilitation. Applications from candidates with at least three years' hospital service since full registration including normality at least two in the grade of Registrar or equivalent experience. Appointment for two years in the first instance. Renewable, subject to confirmation, for indefinite period.
Application forms obtainable from the Secretary, Park Parade, Harrogate, to whom they should be returned by February 13, 1968. (26547)

Psychiatry—contd.**LIVERPOOL REGIONAL HOSPITAL BOARD**
Rainhill Hospital (2,470 beds)

Applications are invited for the two posts of

WHOLE-TIME ASSISTANT PSYCHIATRIST
(Medical Assistant Grade)

with duties at the above hospital. Candidates must have served in the hospital service for at least three years since full registration including normally at least two years in the grade of Registrar, or have had equivalent experience.

The appointments will be for two years in the first instance and will be renewable, subject to confirmation, for an indefinite period.

There is a separate professional unit at this hospital carrying out research and post-graduate teaching.

Married (unfurnished) and single (furnished) accommodation available. Application form and further information from Dr. R. Glyn Thomas, Senior Administrative Medical Officer, Regional Hospital Board, 55 Castle Street, Liverpool 2. Applications to be returned not later than February 8, 1968.—J. D. Shepherd, Secretary to the Board. (15815)

NORTHERN IRELAND HOSPITAL AUTHORITY

ASSISTANTS IN PSYCHIATRY
Applications are invited for the following whole-time posts of Assistant in Psychiatry (Medical Assistant grade).

(1) One post at hospitals (mental deficiency) managed by the Eastern Special Care Management Committee. The person appointed will be based at Muckamore near Belfast.

(2) One post at hospitals managed by the Holywell Hospital Management Committee. The person appointed will be based at the Clifton Street Day Hospital, Belfast.

(3) One post at hospitals managed by the Londonderry Hospital Management Committee.

(4) Two posts at hospitals managed by the Purdysburn Hospital Management Committee.

(5) One post at the Shaftesbury Square Hospital, Belfast.

(6) One post at hospitals managed by the Western Hospital Management Committee. The posts will be open to practitioners who have served in the hospital service at least three years since full registration, including normally at least two years in the grade of Registrar, or equivalent experience.

The national terms and conditions of service for hospital medical and dental staff will apply.

Applications to be made on a form obtainable (with further particulars) from the Secretary, Northern Ireland Hospitals Authority, 25 Adelaide Street, Belfast BT2 8FG, and to be returned so as to be received not later than February 17, 1968. (H.6288)

OXFORD REGIONAL HOSPITAL BOARD

ASSISTANT IN PSYCHIATRY
(sub-normality) (Medical Assistant grade) required whole-time or maximum part-time in the Swindon/Cirencester area for duties in the hospitals and the Pury Hospital Management Committee. Further details available on request.

Applications (10 copies), giving particulars and names of three referees, to the Secretary, Oxford Regional Hospital Board, Old Road, Headington, Oxford, not later than February 19, 1968, quoting ref. no. 17/11/4/2/60. (26461)

OXFORD REGIONAL HOSPITAL BOARD**ASSISTANT IN PSYCHIATRY**
(Medical Assistant Grade)

This post has become vacant in the Reading area department of psychological medicine due to the previous holder obtaining a Consultant appointment.

Duties will be at Fair Mile Hospital, Wallingford, and in the general hospitals of the Reading group. In addition to out-patient facilities at the Royal Berkshire Hospital in Reading, there is a day hospital and an industrial therapy organization in that town.

Clinical teaching takes place at Fair Mile Hospital, and excellent postgraduate facilities are available in Oxford and Reading. There is a full junior staff.

A modern house or furnished accommodation is available.

Applications (10 copies), giving particulars and names of three referees, to the Secretary, Oxford Regional Hospital Board, Old Road, Headington, Oxford, not later than February 19, 1968, quoting ref. no. 17/11/4/2/55B. (26462)

RAMPTON SPECIAL HOSPITAL**ASSISTANT IN PSYCHIATRY**
(Medical Assistant Grade)

Assistant in Psychiatry. Applications are invited from practitioners with previous psychiatric experience and interest in forensic psychiatry for a post at Rampton Hospital, Bedford.

The post offers experience under Consultant supervision in the treatment and rehabilitation of mentally subnormal and psychiatric patients. Excellent opportunities for research into mental subnormality and behaviour disorders of all kinds and facilities for study for D.P.M. linked with Sheffield University. Single and married accommodation available.

The hospital may be visited by local arrangement with the Medical Superintendent. (Telephone Rampton 321).

Further particulars from Division HS2CA, Ministry of Health, 151 Great Titchfield Street, London W.1, to be returned by February 5, 1968. (15759)

ST. MARY'S HOSPITAL

London W.2

Applications invited for the following post at a new drug dependency centre to be built at Paddington General Hospital for completion early next year:

TWO MEDICAL ASSISTANTS
(psychiatry), maximum part-time (nine sessions) or whole-time.

Applications, giving full details and names of three referees, to the House Governor by February 3, 1968. (15821)

BIRMINGHAM REGIONAL HOSPITAL BOARD**WHOLE-TIME SENIOR REGISTRAR IN PSYCHIATRY**

Duties at St. Edward's Hospital, Cheddleton, and City General Hospital, Stoke-on-Trent. Wide experience specialty and D.P.M. required. Full training appointment under scheme operated in association with University Department of Psychiatry, Birmingham. Application forms from Secretary, 146 Hagley Road, Birmingham 16, to be returned by February 5. Candidates may visit hospitals. (26404)

JOINT REGISTRARS COMMITTEE OF THE LEEDS REGIONAL HOSPITAL BOARD, THE BOARD OF GOVERNORS OF THE UNITED LEEDS HOSPITALS AND THE UNIVERSITY OF LEEDS**SENIOR REGISTRAR IN CHILD AND FAMILY PSYCHIATRY**

REGIONAL TRAINING SCHEME
This post is included in a scheme designed to provide a comprehensive training in the different aspects of child, adolescent and family psychiatry.

The post is established in Leeds with basic duties (approximately seven sessions a week in child adolescent and family psychiatry) at the Family Psychiatric Unit, St. James's Hospital, Leeds. Two sessions a week will be devoted to special assignments and two sessions a week will be allocated for an approved programme of study research.

Candidates must possess the D.P.M. The unit at St. James's Hospital is associated for teaching and research with the University of Leeds Department of Psychiatry. There is a special allocation for the investigation and management of emotionally disturbed adolescents along with comprehensive out-patients facilities and an active day hospital programme.

Further details are available on request.

Applications, stating age, qualifications and details of appointments held (showing dates), with names and addresses of three referees, to the Secretary, Park Parade, Harrogate, by January 31, 1968. (26317)

LIVERPOOL REGIONAL HOSPITAL BOARD**United Liverpool Hospitals**
Deva and Moston Hospitals

Applications are invited for the post of **SENIOR REGISTRAR IN PSYCHIATRY** with duties initially at the above progressive hospitals situated on the outskirts of the City of Chester. The regionally appointed unit, an adolescent unit and a day hospital are associated with the hospitals, and experience in child psychiatry is also available.

During the normal period of four years' training, arrangements will be made for the candidate to attend out-patient departments and also other establishments in the Mental Health Service.

Applicants must possess the D.P.M., and have reasonable experience in psychiatry. Further particulars and application form from Dr. R. Glyn Thomas, Senior Administrative Medical Officer, Liverpool Regional Hospital Board, 55 Castle Street, Liverpool 2. Applications to be returned not later than February 19, 1968.—J. D. Shepherd, Secretary to the Board. (15861)

NEWCASTLE REGIONAL HOSPITAL BOARD

St. Luke's Hospital, Middlesbrough (524 beds)

SENIOR REGISTRAR PSYCHIATRIST

Whole-time. There is an active electroencephalographic department, also detached child psychiatric unit with an active out-patient department. Appointment for a period of four years subject to review annually; candidates should hold D.P.M. Medical library facilities. Post available immediately. Married or single accommodation available.

Applications, with names and addresses of three referees, to Senior Administrative Medical Officer, Newcastle Regional Hospital Board, Benfield Road, Newcastle upon Tyne NE6 4PY, by February 3, 1968. (26579)

NORTH-EASTERN REGIONAL HOSPITAL BOARD, Scotland

Applications are invited for the post of **SENIOR REGISTRAR IN PSYCHIATRY**

During the course of the appointment clinical duties and teaching will be undertaken at the professional unit at the Ross Clinic, Aberdeen, the Royal Cornhill Hospital and Kingswell Hospital.

Applications, giving the names of two referees, should be sent by February 10, 1968, to the Senior Administrative Medical Officer, 1 Albany Place, Aberdeen, from whom further particulars and a form of application may be obtained. (H.6260)

THE UNITED BIRMINGHAM HOSPITALS

Applications are invited for the post of **LOCUM SENIOR REGISTRAR or REGISTRAR IN PSYCHIATRY**

Vacant from February 5, 1968, for a period of up to three months.

Application forms may be obtained from the Secretary, United Birmingham Hospitals, Queen Elizabeth Hospital, Edgbaston, to whom they should be returned to him by January 27, 1968. (H.6236)

WESTMINSTER HOSPITAL, S.W.1**HOLLOWAY SANATORIUM**

Applications are invited for the post of **JOINT SENIOR REGISTRAR IN PSYCHIATRY**

commencing March 1 with one year at Westminster Hospital followed by two years at Holloway Sanatorium, and the final year at Westminster Hospital.

Applications (10 copies), with the names of three referees, to the Deputy House Governor, Westminster Hospital, by January 31. (15888)

BANSTEAD HOSPITAL

Sutton, Surrey (1,597 beds)

PSYCHIATRIC REGISTRAR

Applications are invited for the post of the above hospital, which offers full facilities for training in psychiatry. The hospital is organized on the firm system and courses

in psychology are arranged for the D.P.M. Residence is optional—married and single accommodation available.

Candidates should apply to the Acting Group Secretary, Banstead Hospital, Sutton, Surrey, for forms of application, which should be returned duly completed within 14 days from the appearance of this advertisement. Candidates may visit the hospital by arrangement with the Medical Administrator. (15851)

BELMONT HOSPITAL

Brighton Road, Sutton, Surrey

PSYCHIATRIC REGISTRAR

Hospital treats neuroses, early psychoses and personality disorders and is recognized for D.P.M. The case load is such that individual treatment is possible and a Consultant Psychotherapist attends for teaching purposes. There is an E.E.G. department, a day hospital, a unit for non-communicating children and training is available in child guidance by arrangement with the local authority. A journal club is held with invited lecturers. Married accommodation is available. Hospital can be visited by arrangement with the Medical Administrator. Application forms, returnable by February 10 from the Group Secretary, St. Helier Group H.M.C., St. Helier Hospital, Chesham, Surrey. (26548)

BOARD OF MANAGEMENT FOR GLASGOW ROYAL INFIRMARY AND ASSOCIATED HOSPITALS
Eastern Division (Glasgow) Leverdale Hospital, Glasgow

Applications are invited for the rotating post of

REGISTRAR IN PSYCHIATRY

at the above hospitals. The post will give experience of work in a mental hospital and a psychiatric unit. Accommodation for a single or married doctor is available at Leverdale Hospital. A period of secondment to America may become available. There are postgraduate day-release facilities.

Applications should be forwarded, along with the names of two referees, to the Secretary and Treasurer, Glasgow Royal Infirmary and Associated Hospitals, 84 Castle Street, Glasgow C.4, by January 31, 1968. (15873)

BOTLEYS PARK HOSPITAL

Chertsey, Surrey

REGISTRAR

Required for psychiatric and physical treatment of mentally abnormal children and adults. Paediatric, laboratory and acute psychiatric experience is offered within the hospital group or locally.

Applications to Group Secretary, N.W. Surrey Group Hospital Management Committee, Huntingdon, Guildford Road, Chertsey, Surrey. Closing date: January 29. (26376)

LEEDS REGIONAL HOSPITAL BOARD

Applications invited for the post of

REGISTRAR IN PSYCHIATRY

Clifton Hospital (950 beds) situated two miles from the centre of the University City of York.

Facilities are available for study for the D.P.M. course at the University of Leeds.

Resident or non-resident—house available.

Applications, stating age, qualifications and details of present and previous appointments (with dates), together with the names and addresses of two referees, to the Secretary, Joint Registrars Committee, Park Parade, Harrogate, by January 25, 1968. (26463)

LIVERPOOL REGIONAL HOSPITAL BOARD

(Rainhill Hospital (2,470 beds)

and East Liverpool Psychiatric Day Hospital

Applications are invited for the post of

REGISTRAR IN PSYCHIATRY

with duties at the above hospitals.

There is a professional team working at Rainhill Hospital and full facilities will be granted to the successful candidate to study for the D.P.M. at the University of Liverpool, which is within easy reach of these hospitals.

Application form and further information from Dr. R. Glyn Thomas, Senior Administrative Medical Officer, Liverpool Regional Hospital Board, 55 Castle Street, Liverpool 2.

Applications to be returned not later than February 1, 1968.—J. D. Shepherd, Secretary to the Board. (15816)

LONG GROVE HOSPITAL

Epsom, Surrey

Applications are invited for the appointment of

REGISTRAR IN PSYCHIATRY

The post will, in the first instance, be whole-time at the adolescent unit. This is one of a small number of units of its kind in the country, and gives excellent opportunities for experience in the psychiatry of adolescents. Experience in child psychiatry or paediatrics will be an advantage, but is not essential. During the successful applicant's tenure of the post a rotation scheme may be introduced to enable experience in other aspects of psychiatry to be obtained.

One of the Consultants at Long Grove is a regional clinical tutor approved by the British Postgraduate Medical Federation. Lectures and tutorials are given weekly for candidates for the D.P.M., and adequate time off is given for attendance at lectures in London teaching centres. Special concessions obtain for attendance at courses at the Institute of Psychiatry, Whitley terms and conditions apply. Candidates are invited to visit the unit. Application forms obtainable from, and returnable to, Group Secretary, Kingston and Long Grove Hospital Management Committee, "Mountfield," Gloucester Road, Kingston, by February 5, 1968. (26491)

OAKWOOD HOSPITAL

Maldstone, Kent

LOCUM REGISTRAR IN PSYCHIATRY

Required immediately. Apply to the Group Secretary. (15853)

MANCHESTER REGIONAL HOSPITAL BOARD

Bolton District General Hospital (Townleys Branch Psychiatric Unit)

RESIDENT REGISTRAR IN PSYCHIATRY

The psychiatric department is situated in a general hospital with a day hospital and out-patient clinics, with emphasis on community care. Excellent facilities for anyone specializing in psychiatry. Hospital recognized for D.P.M.

Applications, stating age, nationality, qualifications, experience, and the names of two referees, to Group Secretary, Bolton District General Hospital Management Committee, The Royal Infirmary, Bolton. (26464)

NEWCASTLE REGIONAL HOSPITAL BOARD**REGISTRAR PSYCHIATRIST**

required for St. Nicholas Hospital, Gosforth, Newcastle upon Tyne 3 (1,152 beds). Good experience and training in psychiatry offered. Facilities are available for the appointee to take the Newcastle upon Tyne D.P.M. examination when on duty call. Married or single accommodation available.

Applications, with names and addresses of three referees, to Senior Administrative Medical Officer, Residual Hospital Board, Benfield Road, Walker Gate, Newcastle upon Tyne NE6 4PY, by February 3, 1968. (26549)

NORTH-WEST METROPOLITAN REGIONAL HOSPITAL BOARD**REGISTRAR IN PSYCHIATRY**

required at the Northgate Clinic, Goldsmith Avenue, London N.W.9. Appointment for one year in first instance, with eligibility for a further year. This is a modern purpose-built clinic opening March 1, 1968, and designed for the diagnosis and assessment of character disorders, including delinquency. The facilities will include social work, psychology, occupational therapy and E.E.G. departments. The clinic will provide for both in-patient and out-patient investigation. Accommodation available for single person. The clinic may be visited by arrangement with the Group Secretary, Edgware General Hospital, Edgware, Middlesex, from whom application forms should be obtained without delay. (15647)

NORTH-WEST METROPOLITAN REGIONAL HOSPITAL BOARD

Ealing Child Guidance Clinic

LOCUM REGISTRAR (Child Psychiatry)

full-time or part-time, required for Ealing Child Guidance Clinic may be visited by direct appointment (Telephone Perivale 9571).

Applications to Dr. P. Holman, Ealing Child Guidance Clinic, 42 Madeley Road, Ealing, W.5. (15860)

ROYAL HOSPITAL FOR SICK CHILDREN

Department of Child Psychiatry, 70 University Avenue, Glasgow W.2

REGISTRAR IN CHILD PSYCHIATRY

required for the above department. Previous experience in paediatrics or general psychiatry an advantage. The position will include assisting in out-patient, diagnosis and treatment work, and in the day psychiatric centre for children. An informal visit to the department can be arranged on request.

Applications, with names of two referees, should be sent to Group Medical Superintendent, Royal Hospital for Sick Children, Oakbank, Glasgow C.4. (H.6261)

SHEFFIELD REGIONAL HOSPITAL BOARD

Rauceby Hospital, Sleaford (562 beds)

(Recognized for D.P.M.)

WHOLE-TIME RESIDENT REGISTRAR (Psychiatry)

required. Additional allowance of £140 per annum payable. Married accommodation available. Postgraduate study facilities (no fees required—travelling expenses paid) for D.P.M. at Sheffield University. Weekly seminars on one month's secondment. Candidates not sufficiently qualified will be considered for the post in the grade of S.H.O. Apply Secretary, Sheffield Regional Hospital Board, Old Fulwood Road, Sheffield S10 3TH, by January 29, giving age, qualifications, nationality, present and previous appointments (with dates), naming three referees. (26550)

SPRINGFIELD HOSPITAL

Beechcroft Road, London S.W.17

Applications are invited for the post of whole-time

PSYCHIATRIC REGISTRAR

The hospital, which is conveniently situated, cares for about 1,600 patients, with an admission rate of approximately 2,000 per annum. The experience provided is wide and extensive and covers every variety of psychiatric anomaly. Every kind of diagnostic investigation is available and all forms of treatment are undertaken. Seminars and clinical conferences are regularly held and postgraduate teaching is given in association with the Institute of Psychiatry and St. George's Hospital. Facilities are readily given for study for the D.P.M. and other postgraduate diplomas and degrees. There are day hospitals linked with general hospitals and numerous clinics.

The post may be non-residential although accommodation is available for single doctors of either sex.

Candidates may visit the hospital by appointment.

Application forms may be obtained from the Group Secretary and must be returned not later than January 31. (26413)

UNITED BRISTOL HOSPITALS

Bristol Homoeopathic Hospital

SENIOR HOUSE OFFICER

(resident) joint medical psychiatric post. Duties include care of acute cases under two professors and the post offers good experience and training in both medicine and psychiatry. Tenable for six months or one year from a date to be arranged as soon as possible.

Application forms, obtainable from the Secretary, Bristol Royal Infirmary, to be returned by January 29, 1968. (15899)

Psychiatry—contd.**BEXLEY HOSPITAL MANAGEMENT COMMITTEE**
Bexley Hospital, Darnley Heath, Bexley, Kent (14 miles from London—good transport facilities)

SENIOR HOUSE OFFICER IN PSYCHIATRY
required. Single accommodation available. Bexley hospital has over 1,900 beds dealing with all types of psychiatric illness. Experience available in modern physical, occupational and psychotherapeutic procedures. Duties will be at Bexley and at psychiatric units in general hospitals linked with Bexley, at out-patient clinics and at Castlewood Day Hospital, Shooters Hill, S.E.18.

Hospital recognized for D.P.M. There is a Clinical Tutor at the hospital, tutorials in psychology given and facilities exist for attending D.P.M. courses.

Applications, giving two referees, to Physician Superintendent, as soon as possible. (15871)

BIRKENHEAD HOSPITAL MANAGEMENT COMMITTEE
St. Catherine's Hospital Annex, Church Road, Birkenhead

SENIOR HOUSE OFFICER IN PSYCHIATRY
required at this acute psychiatric hospital and day hospital associated with a general hospital. Experience in both acute psychosis and neurosis. Opportunity to work at the day hospital under the supervision of the post is approved for training for D.P.M. (Conjoint), and is tenable from March 1, 1968. Time off will be allowed to attend the Liverpool course for the D.P.M.

Residential accommodation available if required. Apply within one week, stating age, qualifications, experience, with the names and addresses of two referees, to the Secretary to the above Committee, St. James' Hospital, Tollenmache Road, Birkenhead. (15676)

NEWCASTLE GENERAL HOSPITAL
(1,060 beds)

SENIOR HOUSE OFFICER
required in the department of psychological medicine for six months or one year. The department is directed by Professor Martin Roth and has close links with the University and the teaching hospital. Applications, with names and addresses of two referees, to Hospital Secretary, Newcastle General Hospital, Newcastle upon Tyne NE4 6BE, within two weeks. (15781)

NEW SOUTHGATE GROUP HOSPITAL MANAGEMENT COMMITTEE
Friern Hospital, New Southgate, London N.11

Applications are invited for the post of **SENIOR HOUSE OFFICER** full or part-time. This large London psychiatric hospital has an admission rate of more than 1,700 patients a year and offers wide experience and training. The firm system is in operation and out-patient clinics in general hospitals in the area are staffed from the hospital. There are affiliations with a number of general and special hospitals in the area for the purpose of postgraduate study and analytic training may be arranged subject to the convenience of the hospital. The post can be divided making it suitable for applicants wanting permanent part-time appointments. Candidates are invited to visit the hospital by appointment. Application forms obtainable from, and returnable to, the Group Secretary, Friern Hospital, N.11, within 14 days. (15756)

QUEEN ELIZABETH II HOSPITAL
Welwyn Garden City, Herts

SENIOR HOUSE OFFICER IN PSYCHIATRY
required for 100-bed psychiatric wing in District General Hospital (429 beds). Post vacant January 29. Previous experience an advantage but not essential. Recognized for D.P.M. Flatlet available for married candidate. Hospital may be visited by appointment with hospital secretary, Welwyn Garden 28111. Applications, naming two referees, to Group Secretary, St. Albans City Hospital, St. Albans, Herts. (26004)

RAINHILL HOSPITAL MANAGEMENT COMMITTEE
Rainhill Hospital, Rainhill, near Liverpool

Applications are invited for the post of **SENIOR HOUSE OFFICER IN PSYCHIATRY** in the professional unit, Rainhill Hospital. The hospital is recognized for the D.P.M., and the person appointed will be allowed to attend the part-time course for the D.P.M., organized by the department of psychiatry of the University of Liverpool. The post will normally be held for one year. Applications, giving details of age, qualifications and experience, together with the names and addresses of two referees, should be sent immediately to the Secretary, Rainhill Hospital. (15783)

RUNWELL HOSPITAL
near Wickford, Essex (1,052 beds)

SENIOR HOUSE OFFICER
This well-known and research orientated hospital with special departments of neuropathology, biochemistry, clinical neurophysiology and psychology, and within easy reach of London, offers unusually good facilities to those preparing for the D.P.M., and higher medical qualifications. There is an excellent medical library. Furnishes accommodation available for single person; married accommodation in due course. Applications, with copies of testimonials, to the Secretary. (14840)

ST. CRISPIN HOSPITAL MANAGEMENT COMMITTEE
St. Crispin Hospital, Northampton (900 Psychiatric beds)

Applications are invited for the appointment of **SENIOR HOUSE OFFICER** at the above hospital. The doctor would be regarded as psychiatrist in training, participating in an in-service training programme, having Consultant supervision within a clinical team. Postgraduate studies are encouraged. Peripheral allowances made. Single or married, furnished accommodation is available. Inquiries invited, telephone Northampton 52323. Applications, giving details of age, experience and qualifications, and the names of two referees, should be submitted to the Physician Superintendent as soon as possible. (26492)

SUFFOLK MENTAL HOSPITALS MANAGEMENT COMMITTEE
St. Audry's Hospital, Melton, Woodbridge, Suffolk
St. Clement's Hospital, Foxhall Road, Ipswich, Suffolk

SENIOR HOUSE OFFICER
Applications are invited from registered medical practitioners (men or women) for the above post. The two hospitals in the group comprising 1,500 beds, together with out-patient departments and electroencephalography, offer extensive experience of modern psychiatric methods. The group is recognized for D.P.M. purposes. Compulsorily resident post, furnished or unfurnished accommodation is available for married applicants. Salary in accordance with the national scales as laid down in terms and conditions of service for medical and dental officers plus £140 special allowance.

Applications should be made to the Secretary, Suffolk Mental Hospitals Management Committee, St. Audry's Hospital, Melton, Woodbridge, Suffolk. (H.6221)

THE ROYAL EDINBURGH HOSPITAL
and the Department of Psychiatry, University of Edinburgh

Applications are invited from registered medical practitioners for the appointment of **SENIOR HOUSE OFFICER** from April 1, 1968. The clinical experience in the hospital is provided on the basis of rotating posts in the various general and specialist firms. Successful trainees can look forward to promotion within the hospital. House may be available. The theoretical instruction for the university D.P.M. extends over two years (details available from the Administrative Assistant, Department of Psychiatry, Morningside Park, Edinburgh 10). Applications, giving details of experience, and names of two referees, should be submitted as soon as possible to Dr. J. W. Affleck, Physician Superintendent, Royal Edinburgh Hospital, Morningside Park, Edinburgh 10. (15885)

WINTERTON HOSPITAL
Sedgefield, Stockton-on-Tees, Co. Durham

SENIOR HOUSE OFFICER
required at above active and progressive psychiatric hospital of 1,700 beds, situated midway between Durham, Darlington and Stockton-on-Tees. The hospital is based on clinical teams and all modern treatments are carried out with in-patients and out-patients. Facilities are available for postgraduate study in association with the University of Newcastle-upon-Tyne. The hospital is recognized for D.P.M. (regional training scheme). Married or single accommodation available. Apply immediately to the Medical Superintendent at above address, quoting two referees. (26289)

RADIOLOGY**EAST ANGLIAN REGIONAL HOSPITAL BOARD**

CONSULTANT RADIOLOGIST
(whole-time or maximum part-time) required in the Ipswich and East Suffolk area of the region. New additional appointment. The radiology service in this area is based at the two main departments at the Angelsea Road and Heath Road Wings of the Ipswich and East Suffolk Hospital, Ipswich. Applications (eight copies) stating age, experience, and names of three referees, to S.A.M.O., East Anglian R.H.B., Union Lane, Chesterton, Cambridge, by February 12, 1968. Candidates invited to visit by direct arrangement with H.M.C. Secretary, Broughton House, Broughton Road, Ipswich. (26319)

MANCHESTER REGIONAL HOSPITAL BOARD

CONSULTANT RADIOLOGIST
Additional whole-time or maximum part-time in the Ashton, Hyde and Glossop Group of Hospitals (Ashton-under-Lyne General Hospital—350 acute beds) where there is a modern, well-equipped department. Ample opportunities for specialized work and/or research. Recognized radiographer training scheme. Wide experience and higher qualifications essential; appointee to live within a reasonable distance of hospital. Maximum assistance with removal expenses will be given. Application forms, and further particulars, from the Senior Administrative Medical Officer to the Board, Cheetwood Road, Manchester 8, to be returned by January 30, 1968. (15579)

WELSH HOSPITAL BOARD
LOCUM TENENS CONSULTANT RADIOLOGIST

to the Caernarvon and Anglesey H.M.C. Based at Llandudno General Hospital, with visits to other hospitals in the group, required during the following periods: February 12 to 24, April 1 to 13 and May 20 to 31, 1968. Applications to S.A.M.O., Temple of Peace and Health, Cathays Park, Cardiff, to be returned as soon as possible. (15667)

NEWCASTLE REGIONAL HOSPITAL BOARD

CONSULTANT RADIOLOGIST
whole-time or maximum part-time required for the South Tees-side group of hospitals (1,994 beds) serving a population of approximately 300,000. The successful applicant will be a member of a team serving the area. Experience in vascular radiology and possession of a higher qualification are desirable. Specialized units in the group include thoracic, plastic, radiotherapy and neurosurgery departments. Planning of the long-term development of the group hospital service has commenced. Residence within 10 road miles of North Ormesby Hospital, Middlesbrough. Further particulars from the Senior Administrative Medical Officer, Regional Hospital Board, Benfield Road, Newcastle-upon-Tyne NE6 4PY, to whom applications should be addressed, together with the names and addresses of three referees, by February 10, 1968. (26551)

THE BOARD OF GOVERNORS OF THE UNITED SHEFFIELD HOSPITALS
and the SHEFFIELD REGIONAL HOSPITAL BOARD

RECIPROCAL TRAINING SCHEME FOR SENIOR REGISTRARS
Two whole-time Senior Registrars in Radiology required, one with initial tenure, at:

- (a) Nottingham General and City Hospitals (400 and 740 beds, respectively); and the other with initial tenure at;
 - (b) Derbyshire Royal Infirmary (415 beds). Possession of the D.M.R.D. or other higher qualification essential for medical officers.
- (a) Appointment for one year in first instance and renewable thereafter annually. Incumbent will be transferred to the teaching hospitals for the second phase of the appointment in accordance with the arrangements under the reciprocal training scheme.
- (b) Appointment for one year in first instance and subject to a vacancy occurring within the reciprocal training scheme towards the end of the year, the appointment will be renewed thereafter annually. Subject to the foregoing the incumbent will be transferred to the teaching hospitals for the second phase of the appointment in accordance with the arrangements under the reciprocal training scheme.
- Renewal of appointments and transfer to the teaching hospitals will be subject to satisfactory work and progress. Further details and form of application from the Senior Administrative Medical Officer, Sheffield Regional Hospital Board, Old Fulwood Road, Sheffield S10 3TH. Forms to be returned by February 5, 1968. (26552)

WESTERN REGIONAL HOSPITAL BOARD
The Western Regional Hospital Board offer a

SENIOR REGISTRARSHIP IN RADIOLOGY
based initially at the Royal Infirmary, Glasgow. This appointment will be for one year in the first instance. Subsequent movement to other hospitals in the interests of the Senior Registrar's training and experience will be determined by the Board's Joint Advisory Committee on Senior Registrars. Applications (12 copies), stating date of birth, qualifications, experience, present appointment, and the names of two referees, to reach the Secretary, Western Regional Hospital Board, 351 Sauchiehall Street, Glasgow C.2, not later than February 3, 1968. (H.6232)

BOARD OF MANAGEMENT FOR STIRLING AND CLACKMANNAN HOSPITALS

Applications are invited for the post of **REGISTRAR IN DIAGNOSTIC RADIOLOGY** in the Stirling/Clackmannan/Falkirk area. The principal hospitals in the area are Stirling Royal Infirmary and Falkirk and District Royal Infirmary. Applications, with three names for reference, should be sent to the Group Medical Superintendent, Royal Infirmary, Stirling. (15886)

CENTRAL MIDDLESEX HOSPITAL
Park Royal, N.W.10

REGISTRAR
required in radiology department. Whole-time, non-resident post, vacant immediately, will include teaching and some work in mass x-ray within the hospital. Appointment renewable for one year in the first instance with eligibility for a second year. Hospital may be visited by direct appointment. Application forms from, and returnable to, the Group Secretary, Central Middlesex Group H.M.C., Park Royal, N.W.10, by January 23, 1968. (15892)

ST. PETER'S HOSPITAL
Chertsey, Surrey

LOCUM RADIOLOGICAL REGISTRAR
required February 5, until an appointment is made. Applications, with names and addresses of two referees, to Hospital Secretary. (26493)

THE UNITED CAMBRIDGE HOSPITALS
Addenbrooke's Hospital

TWO REGISTRARS IN RADIOLOGY
required for one year in the first instance, renewable for a second. Non-resident. The successful candidate preferably should possess the D.M.R.D. or equivalent diploma but applications from candidates for the forthcoming D.M.R.D. Part II may be considered. Applications to the House Governor, Addenbrooke's Hospital, Trumpington Street, Cambridge, by January 26, stating age, nationality, qualifications, experience, with dates, and names and addresses of three referees. (26381)

UNITED LEEDS HOSPITALS

TRAINEE RADIOLOGIST
Applications are invited for a Registrar post for training purposes in diagnostic radiology. Previous experience in radiology is not essential. Higher qualifications preferred. Applications, stating age, qualifications, experience, and three names for reference, should be sent to the Secretary to the Board, The General Infirmary, Leeds 1, by January 29, 1968. (15771)

RADIO THERAPY**WESSEX REGIONAL HOSPITAL BOARD**
Required a whole-time or maximum part-time

CONSULTANT RADIOTHERAPIST
for the Bournemouth and East Dorset Group of Hospitals. Duties will be mainly in the new Poole District Hospital, opening later this year where there will be two cobalt units. Residence within a ten-mile radius of Poole will be a condition of the appointment.

Further particulars and application forms from the Senior Administrative Medical Officer, Higherott, Romsey Road, Winchester, Hants. (Telephone: Winchester 5401) (closing date February 17, 1968. (26553)

NEWCASTLE REGIONAL HOSPITAL BOARD

REGISTRAR RADIOTHERAPIST
whole-time, required for the South Tees-side group of hospitals, main hospital, North Ormesby. The department is equipped with a cobalt bomb unit, two traditional units and a new isotopic unit. Married or single accommodation available. Applications, together with the names of three referees, to Senior Administrative Medical Officer, Newcastle Regional Hospital Board, Benfield Road, Newcastle-upon-Tyne NE6 4PY, by February 3, 1968. (26554)

Sheffield No. 3 Group of Hospitals**Sheffield National Centre for Radiotherapy****RESIDENT WHOLE-TIME SENIOR HOUSE OFFICER****OR REGISTRAR IN RADIO THERAPY**
(Male or Female)

Patients are at present housed in the Sheffield Royal Infirmary pending the completion of the new Western Park Hospital in 1969. Single quarters are available immediately and married accommodation will be available shortly.

A full range of modern radiotherapy equipment is in use and a two-year training course for the D.M.R.T. is conducted in conjunction with the University of Sheffield. Facilities for research and attendance at postgraduate instruction are normally available. Candidates already in possession of a higher qualification or Part I D.M.R.T. may be considered for the grade of Registrar.

Applications, or requests for further particulars, should be addressed to the Group Administrator and Secretary, Sheffield No. 3 Hospital Management Committee, Lodge Moor Hospital, Sheffield S10 4LH, by January 31, 1968. (26465)

GLANTAWH HOSPITAL MANAGEMENT COMMITTEE
Singleton Hospital, Sketty, Swansea (384 beds)

Applications are invited for the post of **SENIOR HOUSE OFFICER in the Radiotherapy Unit** at the above new district hospital. The centre, which serves South-West Wales, has 32 beds, and has two cobalt units as well as deep and superficial x-ray units. Immediate vacancy. Applications, stating age and qualifications, together with the names of two referees, should be sent to the Hospital Secretary, T. E. Jones, Group Secretary. (26268)

ST. LUKE'S HOSPITAL
Guildford

Applications are invited for the post of **SENIOR HOUSE OFFICER in the Radiotherapy Unit** (42 beds). Post vacant now. Treatment of cancer by radiotherapy, surgery and chemotherapy carried out in the unit. The post provides excellent experience for a postgraduate working for a higher degree. Applications, with full details, together with copies of recent testimonials, to the Physician Superintendent as soon as possible. (26269)

APPLICANTS ARE ADVISED NOT TO send original testimonials when replying to advertisements. Copies will serve the purpose quite as well, and in the event of their being lost or mislaid no inconvenience will ensue.

SPINAL INJURIES

OXFORD REGIONAL HOSPITAL BOARD
National Spinal Injuries Centre, Stoke
Mandeville Hospital, Aylesbury

Applications are invited for the post of **REGISTRAR** at this centre. Some experience in surgery and general medicine necessary. The post offers wide experience in the management of acute spinal injuries, as well as good surgical experience in various aspects of urology, treatment of pressure sores, including plastic surgery, and certain aspects of orthopaedic surgery and all aspects of rehabilitation. Further particulars available on request.

Applications (two copies) on forms obtainable from the Secretary, Registrars' Committee, Oxford Regional Hospital Board, Old Road, Headington, Oxford, should reach him by February 5, 1968, quoting reference 17/1125/17. (26494)

SURGERY

WELSH HOSPITAL BOARD

Whole-time locum tenens
(1) MEDICAL ASSISTANT IN
TRAUMATIC AND ORTHOPAEDIC
SURGERY
(2) CONSULTANTS IN GENERAL
SURGERY

required during the period (1) March 26 to April 5 and May 20 to 31, 1968; (2) April 6 to 21 and June 1 to 8, 1968. Both appointments based at Barry Accident Hospital, Barry, Glamorgan.
Applications, naming two referees, to S.A.M.O., Temple of Peace and Health, Cathays Park, Cardiff, by Saturday, February 3, 1968. (15856)

UNITED MANCHESTER HOSPITALS AND
MANCHESTER REGIONAL HOSPITAL
BOARD

SENIOR REGISTRAR IN SURGERY
To commence in the surgical professional unit at the Manchester Royal Infirmary. Whole-time, non-resident appointment for 12 months, renewable. Applicants must possess a higher qualification. The post is included in a regional rotation scheme under which the successful candidate will transfer after a period to a Manchester Regional Hospital. Application form obtainable from the Secretary to the Board of Governors, United Manchester Hospitals, Manchester 13, to be returned not later than February 3, 1968. (26495)

WELSH HOSPITAL BOARD/UNITED
CARDIFF HOSPITALS

Applications are invited for the appointment of a **SENIOR REGISTRAR IN GENERAL SURGERY**

The appointment is a joint one between the Welsh Hospital Board (Newcastle), East Monmouthshire H.M.C. and the United Cardiff Hospitals, and is under the auspices of the Joint Advisory Committee on Senior Registrar Training.

The successful applicant will spend the first part of his training appointment at the Royal Gwent and St. Woolos Hospitals, Newport, and will then transfer to the United Cardiff Hospitals when his appointment will include a period of training in the professional surgical unit where adequate facilities are available for research.

The successful applicant will be eligible to be considered for an exchange appointment with Boston City Hospital, U.S.A.

The appointment is subject to annual review by the Joint Advisory Committee. Application forms are available from the S.A.M.O., Temple of Peace and Health, Cathays Park, Cardiff, to be returned by February 3, 1968. (15830)

BOARD OF MANAGEMENT FOR
GLASGOW WESTERN HOSPITALS
Western Infirmary, Glasgow W.1

Applications are invited for the appointment of

REGISTRAR IN SURGERY which will be for one year in the first instance. This is a rotating post which will provide a wide range of surgical training and experience in general and special departments, and will also include a period in a peripheral hospital.

Applications (single copy only), stating date of birth, qualifications, experience, present appointment and the names of three referees, to reach the Secretary, Board of Management for Glasgow Western Hospitals, 10 Park Circus, Glasgow C.3, by January 27, 1968. (H.6281)

BOARD OF MANAGEMENT FOR
GLASGOW SOUTH-WESTERN
HOSPITALS
Southern General Hospital, Glasgow S.W.1

SURGICAL REGISTRAR
This is a locum tenens post and the appointment, which is for a two-year period, affords rotation through the departments of general surgery, orthopaedics and urology. Applications, accompanied by two testimonials, to be sent to the Board Secretary as above, by January 31. (15874)

LEWISHAM GROUP HOSPITAL
MANAGEMENT COMMITTEE

LOCUM SURGICAL REGISTRAR required from February 12, 1968, for approximately eight weeks. Applications, together with copy testimonials, or names of two referees, to Group Secretary, Lewisham Hospital, London S.E.13. (26580)

ST. CHAD'S HOSPITAL
Haydock, Birmingham 16

LOCUM SURGICAL REGISTRAR from February 12 to 16, 1968. Applications to Group Secretary, Dudley Road Hospital, Birmingham 18. (26496)

NEWCASTLE REGIONAL HOSPITAL
BOARD

REGISTRAR IN GENERAL SURGERY whole-time, resident, required for Sunderland Group of Hospitals. Main hospital Ryhope General (288 beds). The group contains a large well-equipped postgraduate centre. Post is recognized for F.R.C.S. Married or single accommodation available.

Applications, with the names and addresses of three referees, to Senior Administrative Medical Officer, Regional Hospital Board, Benfield Road, Walker Gate, Newcastle upon Tyne NE6 4PY, by February 3, 1968. (26556)

NEWCASTLE REGIONAL HOSPITAL
BOARD

REGISTRAR SURGEON whole-time, resident for Northallerton Group of Hospitals, main hospital Friargate (289 beds). Post recognized for F.R.C.S. Plea-anti semi-detached house or single accommodation available.

Applications, with the names and addresses of three referees, to the Senior Administrative Medical Officer, Regional Hospital Board, Benfield Road, Newcastle upon Tyne NE6 4PY, by February 3, 1968. (26557)

NORTH-WEST METROPOLITAN
REGIONAL HOSPITAL BOARD
Bedford General Hospital

REGISTRAR (resident) required for duties in general surgery 7/11 and traumatic and orthopaedic surgery 4/11.

This post is ideal for candidates working for final F.R.C.S. but is suitable for a person who has already obtained Fellowship and is seeking further experience. Post available mid-March. Appointment for one year in the first instance with eligibility for a second year.

A new medical institute and extensive reference library.

Candidates should state whether single or married accommodation is required.

Application forms obtainable from and returnable to the Group Secretary, 3 Kimbolton Road, Bedford. (26555)

SHEFFIELD REGIONAL HOSPITAL
BOARD

Wharfedale Hospital, Sheffield (129 beds)

WHOLE-TIME RESIDENT SURGICAL REGISTRAR

with duties in orthopaedics required immediately. Married accommodation available. Appointment for one year in first instance. Applications (preferably typewritten), to Secretary, Sheffield Regional Hospital Board, Old Fulwood Road, Sheffield S10 3TH, by January 29, 1968, giving age, nationality, qualifications, present and previous appointments (with dates), naming three referees. (26558)

SOUTH-EASTERN REGIONAL HOSPITAL
BOARD, Scotland

REGISTRAR IN SURGERY (preference will be given to a woman candidate) for duties at the Bruntsfield Hospital, Edinburgh.

Apply by February 3, 1968, giving particulars of age, qualifications and previous experience, together with the names of two referees, to the Secretary, 11 Drumshugh Gardens, Edinburgh 3. (H.6253)

SOUTH-EAST METROPOLITAN
REGIONAL HOSPITAL BOARD

Applications invited for appointment for one year in the first instance as whole-time **REGISTRAR IN GENERAL SURGERY** mainly to the Canterbury Group of Hospitals.

Married accommodation available.

Post recognized for F.R.C.S. Application forms obtainable from the Secretary, Registrars Committee, South-East Metropolitan Regional Hospital Board, 40 Eastbourne Terrace, W.2, to be returned by February 3. (26559)

SOUTH-EAST METROPOLITAN
REGIONAL HOSPITAL BOARD

Applications invited for whole-time appointment for one year in the first instance as

RESIDENT SURGICAL OFFICER (Registrar) at the Isle of Thanet Group of Hospitals. Appointment includes duties with urological surgery.

Married accommodation available.

Recognized for F.R.C.S. Application forms, from the Secretary, Registrars Committee, South-East Metropolitan Regional Hospital Board, 40 Eastbourne Terrace, W.2, to be returned by February 3. (26560)

UNITED MANCHESTER HOSPITALS
Manchester Royal Infirmary, Manchester 13

1. SURGICAL REGISTRAR to commence as soon as possible to be attached to the surgical professional unit for one year, renewable. Higher qualification is essential.

2. SURGICAL REGISTRAR to commence as soon as possible to be attached to a general surgical unit for one year, renewable. Preference given to candidates holding higher qualification.

Application forms, for both posts, obtainable from the Secretary, Manchester Royal Infirmary, Oxford Road, Manchester 13, to be returned by February 2, 1968. (26561)

WELSH HOSPITAL BOARD

REGISTRAR IN GENERAL SURGERY to serve Newport and East Monmouthshire H.M.C. Based at Royal Gwent Hospital, Newport (428 beds).

Non-resident.

Recognized for F.R.C.S. Subject to review end of first year. Application forms, from S.A.M.O., Temple of Peace and Health, Cathays Park, Cardiff, to be returned by February 3, 1968. (15831)

WOLVERHAMPTON GROUP
ROTATING RESIDENT SURGICAL
REGISTRAR

Vacant April 1, 1968. Post comprises: Two periods of 6 months in general surgery. One period of 6 months in accident and orthopaedic surgery. One period of 6 months in thoracic surgery. Primary F.R.C.S. essential. Married accommodation available. Application forms from Group Secretary, Royal Hospital, Wolverhampton, to be returned by January 29, 1968. (26497)

BARROWMORE HOSPITAL
Great Barrow, Chester

Applications are invited for the post of **SENIOR HOUSE OFFICER IN GENERAL SURGERY** at the above hospital. Included in the general surgical cases will be ones of orthopaedic and ENT interest.

The post becomes vacant on February 1, 1968, and offers plenty of time for study, and there is no emergency surgery done in this hospital.

Removal expenses may be payable in accordance with the provisions of Ministry of Health circular H.M.(66)74.

Applications, with names and addresses of two referees, should be forwarded to the Hospital Secretary as soon as possible. (15747)

BURNLEY AND DISTRICT HOSPITAL
MANAGEMENT COMMITTEE

SENIOR HOUSE OFFICER SURGICAL Burnley General Hospital (638 beds). This post offers wide practical experience under Consultant supervision and is recognized for F.R.C.S.

Post available mid-February. Excellent postgraduate facilities including Mackenzie Medical Centre and library. Good accommodation for single or married applicant.

Applications, with two referees, to Group Secretary, Burnley General Hospital, Burnley, Lancs. (26382)

DORKING GENERAL HOSPITAL
Horseshoe Road,
Dorking, Surrey

SENIOR HOUSE OFFICER IN SURGERY required immediately. Two years' previous experience preferred. Post recognized for F.R.C.S. Married quarters are available close to the hospital (New town house). Applications to Hospital Secretary. (26498)

DUDLEY ROAD HOSPITAL
Birmingham 18

TWO SENIOR HOUSE OFFICERS (new appointments), general surgery with duties in casualty department. (Recognition for Final Fellowship Examination applied for). Application forms from Hospital Secretary, returnable by January 29, 1968. (15832)

HARTLEPOOL HOSPITAL
MANAGEMENT COMMITTEE

LOCUM SENIOR HOUSE SURGEON

Recognized for F.R.C.S. The above locum appointment at the General Hospital, Hartlepool, vacant from January 21 to February 10, 1968. Single accommodation only available. Candidates should apply to the Group Secretary, General Hospital, Hartlepool, as soon as possible, stating age, nationality and qualifications (with dates), and copies of two testimonials. (H.6296)

HILLINGDON HOSPITAL
Uxbridge, Middlesex (772 beds)

LOCUM SENIOR HOUSE OFFICER GENERAL SURGERY AND UROLOGY required from February 12 to 29 (inclusive). Applications to Group Secretary, Hillingdon Hospital H.M.C., Hillingdon Hospital. (26405)

LORD MAYOR TRELOAR HOSPITAL
Alton, Hampshire

HOUSE OFFICERS OR SENIOR HOUSE OFFICERS IN SURGERY

required. Pre-registration candidates considered. Two posts, one vacant end of January, second post mid-February. Married or single accommodation available. Applications, together with two copies of recent testimonials, and names and addresses of two referees, to the Hospital Secretary. (26290)

PEPPARD HOSPITAL
Henley-on-Thames, Oxon

SENIOR SURGICAL HOUSE OFFICER Senior House Officer required end of February, 1968, for 30-bed ward, including general and thoracic surgery (not open heart surgery), operating four days a week. Few emergencies. Registrar and two senior staff. Single accommodation available. Active postgraduate teaching and time and studying. This post is not recognized for the Fellowship.

Applications, with names and addresses of two referees, to the Hospital Secretary. (15464)

QUEEN MARY'S HOSPITAL FOR
CHILDREN
Carshalton, Surrey

RESIDENT HOUSE SURGEON (S.H.O.) required. Post available February 27, 1968. Acute and general surgery and orthopaedics. Recognized for D.C.H. Applications, stating age, qualifications and experience, with names and addresses of two referees, to reach the Secretary, not later than February 29. (26385)

ROTHERHAM HOSPITAL
(161 beds)

Applications are invited for the post of **INTERN/SENIOR HOUSE OFFICER** to commence as soon as possible.

Applications, giving the names of two referees, to be sent to the Hospital Secretary, Rotherham Hospital, Doncaster Gate, Rotherham.

STOCKPORT AND BUXTON HOSPITAL
MANAGEMENT COMMITTEE
Stepping Hill Hospital, Stockport

SENIOR HOUSE OFFICER (Surgical) Applications are invited for the post of

vacant February 16, 1968. Applications, giving full particulars, and the names of two persons for reference, to be sent to the Group Secretary, Group Offices, Bramhall Moor Lane, Hazel Grove, Stockport. (H.6305)

TORBAY HOSPITAL
Torquay (194 beds)

LOCUM SENIOR HOUSE OFFICER (Surgery) required January 28 to February 16. Applications to Hospital Secretary. (26467)

ROYAL HAMPSHIRE COUNTY
HOSPITAL
Winchester (415 beds)

SENIOR HOUSE OFFICER IN SURGERY required February 10. Post recognized for the F.R.C.S. Written applications, with copies of two recent testimonials, to the Hospital Secretary. (26466)

ST. ANTHONY'S HOSPITAL
North Cheam, Surrey

Applications are invited, by February 3, for the post of

SENIOR HOUSE OFFICER IN
SURGERY

at the above hospital, commencing March 7, 1968, for a period, initially, of six months. Applications, stating date of birth, qualifications and experience, with the names of two referees, to Assistant Administrator, St. Anthony's Hospital, North Cheam, (H.6237)

SOUTH MANCHESTER H.M.C.

RESIDENT SENIOR HOUSE OFFICER IN SURGERY required at Wythenshawe Hospital, available early February. Applications, with full details, and names of two referees, to the Group Secretary by February 1 (ref. 10998). (15883)

SULLY HOSPITAL
Sully, Penarth, Glam

THORACIC CENTRE (318 beds)
SENIOR HOUSE OFFICER (Surgical)

required February 10, 1968. Experience gained in investigation and treatment of all chest and heart conditions. Applicants, primarily interested in general surgery considered. Post recognized for F.R.C.S. Form of application from Physician Superintendent. (26414)

WORCESTER ROYAL INFIRMARY

SENIOR HOUSE OFFICER required end of January for general surgical post with some urology. This appointment offers wide and varied experience. Post recognized for F.R.C.S. Applications to Hospital Secretary, Worcester Royal Infirmary, Bonkwood Branch, Newton Road, Worcester. (15855)

BARROW AND FURNESS HOSPITAL
MANAGEMENT COMMITTEE
North Lonsdale Hospital

HOUSE OFFICER (Surgical) Applications are invited for the resident post of House Officer (Surgical) at the North Lonsdale Hospital, Barrow-in-Furness. Recognized for pre-registration. Approved for F.R.C.S. This post carries an additional allowance of £103 per annum. Available beginning of February. Postgraduate medical facilities and good medical library are available.

A small furnished flat may be available for a married applicant.

Applications to the Group Secretary, 100 Abbey Road, Barrow-in-Furness. (15745)

BLACKBURN ROYAL INFIRMARY

HOUSE SURGEON required February 16, 1968. Recognized for F.R.C.S. Applications, with names of two referees, to the Group Secretary, H.M.C. Office, Royal Infirmary, Blackburn. (26563)

BOARD OF MANAGEMENT FOR
GLASGOW WESTERN HOSPITALS
Western Infirmary, Glasgow W.1

Applications are invited for the post of **RESIDENT PRE-REGISTRATION HOUSE SURGEON**

The appointment, which is for a period of six months, is vacant from February 1, 1968.

Applications, giving date of birth, qualifications, etc., should be submitted to the Group Medical Superintendent, Western Infirmary, Glasgow W.1, as soon as possible. (H.6282)

BOURNEMOUTH AND EAST DORSET
HOSPITAL MANAGEMENT COMMITTEE
Royal Victoria Hospital, Shelley Road,
Boscombe, Bournemouth

HOUSE SURGEON required immediately. The post is recognized for pre-registration purposes and for the F.R.C.S.

Applications to the Hospital Secretary. (26564)

EAST LONDON GROUP HOSPITAL
MANAGEMENT COMMITTEE
London Jewish Hospital
Stepney Green, London E.1

HOUSE SURGEON (pre- or post-registration). Six months' appointment. Applications, stating age, qualifications, experience and copies of two testimonials, to be sent to the Hospital Secretary by January 29, 1968. (15757)

EDGEWARE GENERAL HOSPITAL
Edgware, Middlesex

RESIDENT HOUSE SURGEON for above hospital (658 beds). Post vacant February 27, 1968. Recognized for F.R.C.S. and pre-registration purposes. Six months' appointment.

Applications, stating age, qualifications and experience, and enclosing copies of up to three recent testimonials, to Medical Administrator of Hospital by February 2, 1968. (15872)

GERMAN HOSPITAL
London E.8
(General, 176 beds)

Applications for the six months' resident appointment of

PRE-REGISTRATION HOUSE SURGEON (as from February 17) should be sent to the Hospital Secretary, above address, by January 22. (15852)

Surgery—contd.

HARROW HOSPITAL
Roxeth Hill, Harrow, Middlesex
HOUSE SURGEON
required at this 121 acute bed hospital for period until June 30, 1968. Post recognized for pre-registration service. Applications to the Hospital Secretary. (15672)

HERTS AND ESSEX GENERAL HOSPITAL
Bishop's Stortford, Herts (379 beds)
HOUSE OFFICER, SURGICAL
(Pre-registration)
for six months from January 20, 1968. Applications, stating name, age, qualifications, experience, the names of two referees, and if married accommodation is required, should be sent to the Hospital Secretary. (26415)

KENT AND SUSSEX HOSPITAL
Tunbridge Wells (280 beds, General)
PRE-REGISTRATION HOUSE SURGEON
required from February 21, 1968, for six months. also Locum Pre-registration House Surgeon from February 7 to 20, 1968, inclusive. Recognized for F.R.C.S. Excellent medical library and postgraduate activities available. Apply to Hospital Secretary. (15469)

NORTH MIDDLESEX HOSPITAL
London N.18
RESIDENT HOUSE SURGEON
fully registered or pre-registered, required March 1, 1968, for a period of six months. General surgery with some E.N.T. surgery. Recognized for F.R.C.S. Applications, stating age, nationality, qualifications and experience, with copies of recent testimonials, to the Hospital Secretary, by January 31, 1968. (15787)

OLDHAM AND DISTRICT HOSPITAL
MANAGEMENT COMMITTEE
Oldham Royal Infirmary
Applications are invited for the post of **LOCUM HOUSE SURGEON** vacant from January 27 to February 9 inclusive. Applications should be forwarded to the Hospital Secretary, Oldham Royal Infirmary, Union Street West, Oldham, quoting ref. no. PK. (15865)

PLYMOUTH GENERAL HOSPITAL
Greenbank Section
PRE-REGISTRATION HOUSE SURGEON
required for six months. Large resident staff. Good opportunities for postgraduate study. Written applications, giving details of age, qualifications, experience to date, and naming two referees, to Hospital Secretary, North Tynary House, Greenbank Terrace, Plymouth. (15677)

QUEEN MARY'S HOSPITAL FOR THE EAST END
Stratford, E.15
HOUSE SURGEON
(Pre-registration) required for six months commencing February 12, 1968. Post recognized for F.R.C.S. Applications, with copies of recent testimonials, to Hospital Secretary as soon as possible. (15577)

ST. MARGARET'S HOSPITAL
Epping
HOUSE SURGEON, PRE-REGISTRATION
required. Post vacant on March 1, 1968. Successful candidate may be given opportunity of House Physician (pre-registration) to follow. Applications to Hospital Secretary by January 31, 1968, together with copies of recent testimonials. (26581)

SALISBURY GROUP HOSPITAL
MANAGEMENT COMMITTEE
Salisbury General Hospital
Applications are invited for the appointment of a **LOCUM RESIDENT HOUSE SURGEON** from February 9, to be followed by **RESIDENT HOUSE SURGEON/HOUSE PHYSICIAN** consecutively in this group for period of six months in each post starting February 23. Post open to pre-registration candidates. Apply, enclosing copies of two recent testimonials, to Hospital Secretary, General Infirmary, Salisbury. (26388)

SORRENTO MATERNITY HOSPITAL
Moseley, Birmingham 13
(119 beds including 36 special care cots)
OBSTETRIC HOUSE SURGEON
vacant end February, 1968. Hospital affiliated to Birmingham Medical School for training of students. Recognized for training for Obst.R.C.O.G. M.R.C.O.G. Applications, naming three referees, to Administrator, as soon as possible, quoting ref. BMJ. (26274)

SOUTHLANDS HOSPITAL
Shoreham-by-Sea (Nr. Brighton), Sussex
HOUSE SURGEON
required for six months from February 21, 1968 (locum tenens duties from January 27, 1968), recognized by R.C.S. for Fellowship; entails duties mainly in orthopaedics, but includes some general surgery. Married accommodation available. Written applications, giving the names of two referees, to Hospital Secretary immediately. (26135)

THE GUEST HOSPITAL
Dudley
HOUSE OFFICER (Surgery)
required for pre-registration post, vacant February 29, 1968. Resident. Post carries membership of the Birmingham Medical Institute. Applications, with the names of two referees, to the Group Secretary, The Guest Hospital, Dudley. (26416)

WALSALL GROUP
LOCUM HOUSE OFFICER
required at Manor Hospital, Walsall, for part or whole of February. Applications to Group Secretary, General (Sister Doris) Hospital, Walsall, Staffs. (26468)

WEST HERTS GROUP HOSPITAL
MANAGEMENT COMMITTEE
Watford General Hospital, Herts (570 beds)
Applications are invited for the post of **HOUSE SURGEON** (resident) pre- or post-registration. Post vacant mid-January; recognized for F.R.C.S. General surgical unit 100 beds. Two surgical teams. Residency at the Peace Memorial Wing, Watford General Hospital. Applications, with copies of two recent testimonials, to the Administrator, Peace Memorial Wing, Watford General Hospital, Rickmansworth Road, Watford, Herts. (15563)

WORTHING HOSPITAL
Lyndhurst Road, Worthing
HOUSE SURGEON
(pre-registered or post-registered) required mid-February. Applications, stating age, qualifications, and names of two referees, to Hospital Secretary. (26417)

THORACIC SURGERY

HAREFIELD HOSPITAL
Harefield, Middlesex
LOCUM SURGICAL REGISTRAR
required from January 29 to February 9 and from March 21 to April 10, 1968, inclusive. Apply immediately, with names of two referees, to Hospital Secretary, Harefield 2181, extn. 3. (15673)

SOUTH-EAST METROPOLITAN REGIONAL HOSPITAL BOARD
Applications invited for whole-time appointment as **REGISTRAR IN CHEST DISEASES** to the Central Kent Group of Hospitals for one year in the first instance at Preston Hall Hospital, Maidstone.
The hospital has 247 beds for the treatment of all forms of chest and heart disease. It has a major thoracic surgical unit and a cardiopulmonary assessment unit. Previous experience essential. Furnished house available.
Application forms, from the Secretary, Registrars Committee, South-East Metropolitan Regional Hospital Board, 40 Eastbourne Terrace, W.2, to be returned by February 3, 1968. (26565)

LEWISHAM GROUP HOSPITAL
MANAGEMENT COMMITTEE
SENIOR HOUSE OFFICER
(Thoracic Surgery)
required at Grove Park Hospital for six months in the first instance. Available from February 16, 1968. Applications, together with copy of testimonials and names of two referees, to Group Secretary, Lewisham Hospital, London S.E.13. (26582)

NORTH MIDDLESEX HOSPITAL
London N.18
SENIOR HOUSE OFFICER
for Thoracic Surgical Unit
(a regional thoracic centre) required February 17, 1968, for a period of six months with a possible extension to one year. The post, which is resident, is recognized for F.R.C.S. and offers experience in all varieties of cardiac, oesophageal and non-tuberculous pulmonary surgery. Applications, stating age, nationality, qualifications and experience, with copies of recent testimonials, to the Hospital Secretary by January 24, 1968. (15597)

VENEREOROLOGY

LUTON AND DUNSTABLE HOSPITALS
St. Mary's Hospital, Luton
LOCUM CONSULTANT VENEREOLOGIST
required for two sessions a week. Applications to Medical Director, Luton and Dunstable Hospital, Luton, Beds. (26325)

GOVERNMENTAL

COUNTY BOROUGH OF SOUTHEAST-ON-SEA
APPOINTMENT OF DEPUTY POLICE SURGEON
Applications are invited to fill the post of Deputy Police Surgeon. Duties to include the examination of persons subject to the provisions of the Road Safety Act, 1967, as well as examination and reports regarding any other criminal charge.
A retaining fee would be payable, together with a suitable fee for each examination and report.
Applications, in writing, to the undersigned by January 29, 1968.—Archibald Glen, Clerk to the Police Authority, Civic Centre, Southeast-on-Sea. (H.6238)

PUBLIC HEALTH

BRIGHTON EDUCATION COMMITTEE
SCHOOL MEDICAL OFFICER AND ASSISTANT
to the Medical Officer of Health
Applications are invited from registered medical practitioners for this appointment. Preference will be given to candidates possessing the D.P.H. or equivalent qualification. The person appointed will be required to undertake duties in the school health and public health services and will not be permitted to engage in private practice. Whitley Council salary scale current at time of appointment; commencing salary according to qualifications and experience.
Application forms, and further particulars, obtainable from the Medical Officer of Health and Principal School Medical Officer, Royal York Buildings, Brighton BN1 1NP, to whom applications should be sent by February 10, 1968.—W. O. Dodd, Town Clerk. (26566)

BRECONSHIRE COUNTY COUNCIL
BRECONSHIRE COUNTY DISTRICT COUNCILS

Mixed appointment of
DEPUTY DISTRICT MEDICAL OFFICER OF HEALTH AND ASSISTANT MEDICAL OFFICER to the County Council

Applications for the above whole-time appointment are invited from male or female registered medical practitioners who hold the qualifications prescribed in the Public Health Officers Regulations, 1959, and also the Diploma in Public Health or its equivalent.
The appointment of service will be District Councils—7/20ths, and County Council, 13/20ths, and the salary scales for the mixed appointment will be:

District Councils—Commencing salary between £610 3s. 4d. and £694 3s. 4d.
County Council—Commencing salary between £1,230 13s. 9d. and £1,730 12s. 6d.
Travelling expenses will be paid on the essential users scale up to 999 c.c.

The appointment will be subject to (i) the Local Government Superannuation Acts (if applicable); (ii) the satisfactory passing of a medical examination, and (iii) three months' written notice on either side. Canvassing, either directly or indirectly, will be a definite disqualification for the appointment. Applicants must state whether to their knowledge they are related (as first cousin or nearer) to any member or senior officer of the Councils.

Applications, giving age, education, qualifications, previous experience, and present appointment, together with the names and addresses of three referees, must be received by C. M. S. Wells, County Hall, Brecon, not later than Saturday, February 3, 1968, and from whom a schedule of the duties of the appointment may be obtained.—C. M. S. Wells, Clerk of the County Council; E. Franklyn Jones, Hon. Clerk of the District Councils' Joint Committee. (26567)

BURGH OF EAST KILBRIDE

Applications are invited from qualified medical practitioners for the following posts:
(1) **MEDICAL OFFICER OF HEALTH**
(2) **MEDICAL OFFICER IN DEPARTMENT**
in the rapidly expanding large burgh (and new town) of East Kilbride (population at present 57,000, rising to 70,000 by 1970-1 and ultimately to 90/100,000).

Applicants for post (1) must have previous local authority experience and possess the Diploma in Public Health. The person appointed will be responsible for setting up and taking charge of an entirely new health department to carry out the major health functions which East Kilbride Town Council will assume from Iarnark County Council on May 16, 1968. The post will present an interesting challenge and a high degree of administrative and organizing ability is essential.

The salary scale applicable to post (1) will be the maximum scale appropriate to the Medical Officer of Health of a burgh in the population range up to 75,000 in accordance with Whitley Council Award announced or about to be announced. In the case of post (2) the salary scale will be the revised scale applicable to Assistant Medical Officers and possession of the D.P.H. or D.C.H. will be an advantage.

High or maximum placing on the scales may be awarded to the successful applicants, according to qualifications, ability and experience. Car allowances. Housing accommodation available to rent if required.

Applications, giving details of age, education, qualifications and experience, together with the names and addresses of two referees, must be lodged with the undersigned not later than February 7, 1968.—W. Gordon McNay, Town Clerk, Burgh Chambers, East Kilbride. (H.6241)

GOVERNMENTAL**MINISTRY OF DEFENCE (ARMY DEPARTMENT)****VACANCY FOR MEDICAL OFFICER****AT THE ROYAL ARSENAL ESTATE, WOOLWICH, S.E.18**

Full-time unestablished Medical Officer required for duties at Royal Arsenal Estate, WOOLWICH. Applications are invited from qualified medical practitioners with sound clinical background. Possession of the Diploma of Industrial Health or previous experience of occupational medicine an asset. The duties of the post will include control of nursing staff and advising on occupational health hazards.

Salary:

Scale (at age 35: special rates apply under 35), £2,837 rising to £3,895 plus £75 Outer London allowance.

Applications should be made, giving full personal particulars, details of training, qualifications and experience, to:

Director of Civilian Medical Services (Army Department),
Room 519 Lansdowne House,
Berkeley Square,
LONDON W.1.

Further particulars of the post will be provided on application. Closing date: February 9, 1968. (15776)

BUCKINGHAMSHIRE COUNTY COUNCIL

(1) **DEPUTY COUNTY MEDICAL OFFICER** etc., and **DEPUTY COUNTY WELFARE OFFICER**

(2) **PRINCIPAL MEDICAL OFFICER**
Applications are invited from registered medical practitioners with appropriate qualifications and experience for the following appointments:

(1) Deputy County Medical Officer, Deputy County Welfare Officer and Deputy Principal School Medical Officer. Salary within the scale £2,230 to £3,875 per annum.

(2) Principal Medical Officer. Salary within the scale £2,985 to £3,525 per annum.
Post (1) covers the normal full range of a deputy's duties. Post (2) an additional Principal Medical Officer, should be particularly attractive to those interested in both administration and research; in addition to the normal field of health and welfare, the post will involve participation in the medical planning for the new city of Milton Keynes. It is also hoped that the person appointed will be offered honorary appointments in the Department of Public Health at the London School of Hygiene and Tropical Medicine and with the Oxford Regional Hospital Board.

Both the appointments are superannuable and subject to satisfactory medical report. A removal allowance of up to £100 and a housing allowance of £2 per week pending removal are payable in appropriate cases. Further particulars and forms of application may be obtained from Dr. J. J. A. Reid, County Medical Officer, County Offices, Aylesbury, and completed forms should be sent to the undersigned at County Hall, Aylesbury, by February 5, 1968.—R. E. Millard, Clerk of the Council. (26563)

CITY AND COUNTY OF BRISTOL
HEALTH AND EDUCATION COMMITTEES

Applications invited from registered medical practitioners (men or women) for appointments as Assistant Medical Officers in school health and maternal and child health services.

Good facilities for research and opportunities to gain experience in other branches of public health.

The possession of a Diploma in Public Health is not essential since there may be the opportunity of taking sponsored course at the University of Bristol.

Whitley Council salary scale and service conditions.

Consideration may be given to previous professional experience and qualification in determining the commencing salary.

The successful candidates must devote their whole time to the duties and not engage in private practice.

Posts pensionable. Medical examination. Application forms from Medical Officer of Health, Central Health Clinic, G.P.O. Box 201, Tower Hill, Bristol 2, returnable immediately. (H.6240)

COUNTY BOROUGH OF HUDDERSFIELD

ASSISTANT MEDICAL OFFICER OF HEALTH AND SCHOOL MEDICAL OFFICER

Applications are invited from registered medical practitioners for the above full-time superannuable post. Duties are mainly in connexion with the school health and maternity and child welfare services.

Facilities exist for the successful applicant to pursue either a full-time or a part-time course of study for the D.P.H. Salary will be within the scale of £1,725 to £2,445 per annum, commencing salary depending upon qualifications and experience. Consideration may be given to the provision of housing accommodation. A car allowance is payable in accordance with the corporation's scheme. Post subject to a medical examination and to the conditions as laid down by Committee C of the Medical Whitley Council.

Particulars of the appointment and forms for application may be obtained from Dr. J. S. W. Brierley, Medical Officer of Health, Civic Centre, Huddersfield, to whom completed applications should be returned as soon as possible.

Canvassing is prohibited.—Harry Bann, Town Clerk. (H.6313)

Public Health—contd.

BURGH OF FAISLEY

MEDICAL OFFICER OF HEALTH

Applications are invited for the above post, which carries a salary of £3,290/£3,650, in accordance with the scale of the Whitley Councils for the Health Services (Great Britain) Medical and (Hospital) Dental Council Committee "C." Applicants must be registered medical practitioners holding a Diploma in Public Health or similar qualification, and who have had clinical and administrative experience in public health work. Terms and conditions of appointment may be obtained from me, and applications, stating age, qualifications and experience, together with the names of two referees, should be lodged with me not later than January 26, 1968, at the following address: Town Clerk, Municipal Buildings, Paisley, January 5, 1968. (H.6242)

COUNTY BOROUGH OF ROTHERHAM

Applications are invited from suitably qualified registered medical practitioners for the post of **MEDICAL OFFICER OF HEALTH AND PRINCIPAL SCHOOL MEDICAL OFFICER**.

The salary is £3,640 (subject to adjustment when new scales are announced) per annum and the appointment will be terminable at any time by three months' notice in writing on either side and will be subject to the Medical Whitley Council's general conditions of service for public health medical officers. Housing accommodation is available if required. Car allowance on casual users' scale. The person appointed would be required to accept the appointment of medical referee for the Council's crematorium or any extensions thereof, with payment of the appropriate nationally negotiated allowance.

Details of the appointment may be obtained from the undersigned, to whom applications endorsed "Medical Officer of Health," stating age, qualifications and experience, together with the names and addresses of three referees, should be delivered not later than January 27, 1968. Interview date February 1, 1968. Canvassing will disqualify.—John S. Wall, Town Clerk. (H.6243)

CITY AND COUNTY OF THE CITY OF EXETER

ASSISTANT MEDICAL OFFICER OF HEALTH AND SCHOOL MEDICAL OFFICER

Applications are invited from registered medical practitioners (men and women) for this superannuable whole-time appointment, which is concerned mainly with the school health and maternity and child welfare services, but also with various other local health authority services. Possession of D.C.H. or D.P.H. will be an advantage. Whitley Council scale, etc. Salary £1,515 to £2,130 per annum; commencing salary according to experience. Casual user's car allowance payable.

Application forms, from Medical Officer of Health, 5 Southernhay West, Exeter, returnable by February 12, 1968. (H.6270)

CITY AND COUNTY OF THE CITY OF EXETER

ASSISTANT MEDICAL OFFICER OF HEALTH AND SCHOOL MEDICAL OFFICER

Applications are invited from registered medical practitioners (men or women) for this superannuable whole-time appointment which is concerned mainly with maternity and child welfare and school health services, but also with various other local health authority services. Possession of D.C.H. or D.P.H. will be an advantage. Whitley Council scale, etc. Salary (at present) £1,515 to £2,130 per annum; commencing salary according to experience. Casual user's car allowance payable.

Application forms, from Medical Officer of Health, "Morwenstow," Barnfield Crescent, Exeter, returnable by February 14, 1968. (H.6271)

COUNTY BOROUGH OF SUNDERLAND

MEDICAL OFFICER

Applications are invited for a full-time appointment of Medical Officer. Duties are mainly in connection with the M. and C.W. and School Health Service, plus occasional general public health work.

Removal expenses and temporary lodging allowances are payable in relevant circumstances. The salary scale is at present £1,515 to £2,130, with appropriate placing according to qualifications and experience, and the appointment is superannuable.

Applications, with the names of three referees, should be made to the Medical Officer of Health, Health Department, Thornholme Road, Sunderland, by February 10, 1968. (H.6299)

COUNTY BOROUGH OF TORBAY Health and Social Services Department

SENIOR ASSISTANT MEDICAL AND CHILD WELFARE AND SCHOOL MEDICAL OFFICER

Applications are invited for the above post in a combined health, housing, welfare and possibly child care department of the new county borough.

The appointment offers a wide range of experience.

Whitley Council conditions of service. Salary scale £2,090 to £2,685 per annum (under review).

Applicants should possess the Diploma of Public Health and hold the Certificate of Accreditation of Educationally Retarded Children.

Assistance with housing. Reimbursement of removal expenses. Car allowance. Applications, giving full details of experience and qualifications, together with the names and addresses of three referees, to Dr. D. K. MacTaggart, Medical Officer of Health, St. Marychurch Town Hall, Torquay, not later than Monday, January 29, 1968. Any relationship to member or Senior Officer of the Council must be disclosed. Canvassing disqualifies. (H.6314)

COUNTY BOROUGH OF YORK

Applications are invited for the post of Deputy Medical Officer of Health and Deputy Principal School Medical Officer, at a salary of £2,240 to £2,506 to be increased by implementation of the current Whitley award. The person appointed may be required to act as a medical referee to the York crematorium, for which additional payment is made.

Applicants must be registered medical practitioners holding the Diploma of Public Health, and the person appointed must be capable of taking full responsibility for the department, in addition to his other duties.

Forms of application and further details may be obtained from the Medical Officer of Health, 9 St. Leonard's Place, York, to whom completed applications should be returned not later than 7th February 1968.—C. B. Crane, Medical Officer of Health and Principal School Medical Officer. (H.6290)

DEVON COUNTY COUNCIL

MIXED APPOINTMENT OF DEPUTY MEDICAL OFFICER OF HEALTH

Newton Abbot Urban and Rural, Dawlish Urban, Ashburton and Teignmouth Urban Districts and

ASSISTANT COUNTY MEDICAL OFFICER/SCHOOL MEDICAL OFFICER
Applications are invited from registered medical practitioners holding a Diploma in Public Health for the above full-time post. The salary is in accordance with Whitley scales (now under review) and the starting point will be determined by past experience. Travelling and subsistence allowances are in accordance with the national scales. Separation allowances, removal expenses grant and house and car purchase schemes available. Application forms, which should be returned by February 10, together with conditions of appointment, may be obtained from Dr. J. Lyons, County Medical Officer, County Hall, Exeter. (26418)

DEVON COUNTY COUNCIL

ASSISTANT COUNTY MEDICAL OFFICERS/SCHOOL MEDICAL OFFICERS
Applications are invited from registered medical practitioners preferably holding a Diploma in Public Health, for the full-time appointments of Assistant County Medical Officer in the Tiverton and Totnes areas respectively. Salary according to experience and qualifications within the Whitley Council scales, which are now under review. The starting point will be determined by past experience. Travelling and subsistence allowances, the national scale. Separation allowance, removal expenses grant and house and car purchase loan schemes available. Application form, returnable by February 10, together with conditions of appointment, may be obtained from Dr. J. Lyons, the County Medical Officer, County Hall, Exeter. (26419)

LANCASHIRE COUNTY COUNCIL

APPOINTMENT OF ASSISTANT DIVISIONAL MEDICAL OFFICER

Applications are invited from registered medical practitioners for vacancies which exist at:
Ramsbottom Atherton
Milnrow/Whitworth Middleton
Warrington Area adjacent to
Golborne/Lowton Liverpool
Urmston Ashton-under-Lyne area
Leigh Accrington

Salary scale £1,515 to £2,130 (at present under review) commencing point according to experience. Preference given to those holding the D.P.H., but for those not holding this qualification the County Council has a scheme of financial assistance towards study.

Further details and application forms obtainable from the County Medical Officer, Serial 6034, East Cliff County Offices, Preston. Closing date February 5, 1968. (15785)

LANCASHIRE COUNTY COUNCIL

SENIOR ASSISTANT DIVISIONAL MEDICAL OFFICER

Applications are invited from registered medical practitioners for the post of Senior Assistant Divisional Medical Officer in Health Division No. 9, which comprises the urban districts of Bury, Kirkby, Prescot, Whiston rural district and Widnes municipal borough.

Applicants must possess the Diploma in Public Health and should have experience in public health administration.

The person appointed will be required to act as Deputy for the Divisional Medical Officer and as Deputy Medical Officer of Health of the constituent districts. Salary scale £2,065 to £2,572 per annum (under review). Commencing point according to experience. Assisted car purchase scheme and car allowance in accordance with the County Council scale.

Application forms obtainable from the County Medical Officer of Health, Serial No. 6064, East Cliff County Offices, Preston, to be returned by February 5, 1968. (15823)

LANCASHIRE COUNTY COUNCIL

SENIOR ASSISTANT DIVISIONAL MEDICAL OFFICER

Applications are invited from registered medical practitioners for the post of Senior Assistant Divisional Medical Officer in Health Division No. 17, which comprises the urban districts of Droylsden, Denby, Audenshaw and the municipal boroughs of Ashton-under-Lyne and Mossley.

Applicants must possess the Diploma in Public Health and should have experience in public health administration.

The person appointed will be required to act as Deputy Medical Officer of Health of the constituent districts. Salary £1,843 to £2,302 per annum (under review), commencing point according to experience. Assisted car purchase scheme and car allowance in accordance with the County Council scale.

Application forms, obtainable from the County Medical Officer of Health, Serial No. 6062, East Cliff County Offices, Preston, to be returned by February 5, 1968. (15825)

LANCASHIRE COUNTY COUNCIL

SENIOR ASSISTANT DIVISIONAL MEDICAL OFFICER

Applications are invited from registered medical practitioners for the post of Senior Assistant Divisional Medical Officer of Health in Health Division No. 8, which comprises the urban districts of Abram, Ashton-in-Makerfield, Aspull, Billing, Winstanley, Hindley, Ince-in-Makerfield, Orrell, Standish-with-Langtree and Up Holland, and the Wigan rural district.

Applicants must possess the Diploma in Public Health and should have experience in public health administration.

The person appointed will be required to act as Deputy for the Divisional Medical Officer and as Deputy Medical Officer of Health of the constituent districts. Salary scale £1,911 by £50 (8) by £68 (1) to £2,379 per annum (under review). Commencing point according to experience. Assisted car purchase scheme and car allowance in accordance with the County Council scale.

Application forms obtainable from the County Medical Officer of Health, Serial 6046, East Cliff County Offices, Preston, to be returned by February 5, 1968. (15824)

ROYAL BOROUGH OF KINGSTON UPON THAMES

**Health and Welfare Department
DEPUTY MEDICAL OFFICER OF HEALTH AND DEPUTY PRINCIPAL SCHOOL MEDICAL OFFICER**

Applications for this post are invited from registered medical practitioners holding the Diploma in Public Health.

The salary scale will be £2,815 by £93 (4) to £3,187 and a fixed car allowance of £180 per annum is payable. The post includes acting as Deputy Medical Referee to the Kingston Crematorium, for which there is an additional allowance of £123 per annum. The appointment is terminable by three months' written notice by either side.

Candidates should have had experience in all the duties of a local health authority and experience of administration of the welfare services would be an advantage. The successful applicant will be expected to assume full responsibility for the department when necessary.

Applications, giving full details, and the names and addresses of two referees, to the Medical Officer of Health, Tolworth Tower, Surbiton, Surrey, by Monday, January 29, 1968. (26469)

SUNDERLAND COUNTY BOROUGH

DEPUTY MEDICAL OFFICER

Applications are invited for the appointment of Deputy Medical Officer of Health (male) for the borough and port, and Deputy Principal School Medical Officer.

All appropriate conditions of the Whitley Council for the Health Services (Great Britain), Medical Council Committee "C," apply to the appointment. The salary being £2,280 per annum. In addition, an allowance of £125 is paid in respect of medical referee duties.

Forms of application, particulars of duties and conditions of appointment, obtainable from the undersigned at the Town Hall, Sunderland, to whom applications must be sent by February 10, 1968.—J. Storey, Town Clerk. (H.6298)

WORCESTERSHIRE COUNTY COUNCIL

**Appointment of district
MEDICAL OFFICER OF HEALTH AND ASSISTANT COUNTY MEDICAL OFFICER**

Applications are invited from registered medical practitioners holding a D.P.H. for the combined appointment of District Medical Officer of Health for the urban districts of Redditch and Assistant County Medical Officer and School Medical Officer. The person appointed will devote on average seven-elevenths of his time to Medical Officer of Health duties and four-elevenths to Assistant County Medical Officer. Redditch urban district is due to be expanded under the town development scheme from an estimated population of 37,000 to an ultimate maximum of approximately 90,000.

Whitley Council conditions of service. Combined salary scale (at present) between £2,409 19s. 11d. and £2,918 12s. 6d. per annum (appropriate new award will apply), commencing salary according to experience and qualifications. Mileage and subsistence allowances paid.

Application forms with further details from County Medical Officer, Health Department, Love's Grove, Castle Street, Worcester, to be returned by February 19, 1968. (15880)

MEDICAL JOURNALISM

MEDICAL TRIBUNE REQUIRES ASSISTANT
Editor to write features and news reports and assist with editorial work. Apply Editor-in-Chief, Medical Tribune Ltd., 140 Cromwell Road, S.W.7.

REPUBLIC OF IRELAND

**CORK HEALTH AUTHORITY
VACANCY FOR TEMPORARY COUNTY PHYSICIAN**

County Hospital, Bantry
Applications are invited from suitably qualified persons for appointment to the post of temporary part-time County Physician. Above hospital vacancy will occur on March 1, 1968. The appointment will be for a period of at least six months and until a permanent appointment is made. Essential qualifications include M.D., or M.R.C.P.I. or equivalent, and a high standard of professional attainment in general medicine.

Salary: £2,070 per annum. Fee available for the treatment of private patients.

Application forms and particulars may be obtained from Secretary, Cork Health Authority, Establishments Section, City Hall, Cork. Above hospital applications should be lodged before 12 noon on Monday, January 29, 1968. (H.6275)

BEDFORD BOROUGH

**ASSISTANT
MEDICAL OFFICER**

to join a forward looking team on

DEVELOPMENTAL PAEDIATRICS, SCHOOL HEALTH, WELFARE, ENVIRONMENTAL HEALTH

utilizing screening procedures and computer techniques. Study leave, on full pay, to gain D.P.H. qualification. Details of the post—duties, prospects, training facilities, new Whitley salary structure, car allowance, housing accommodation and removal expenses—from:

The Staffing Manager, Town Hall, Bedford
(Telephone 67422, ext. 203) (26499)

HAMPSHIRE COUNTY COUNCIL

MEDICAL OFFICER OF HEALTH to Aldershot Municipal Borough, Farnborough Urban District Council, Fleet Urban District Council, and Hartley Wintney Rural District Council, and ASSISTANT COUNTY MEDICAL OFFICER, Hampshire County Council

Registered Medical Practitioner required from April 1, 1968, for a whole-time pensionable post combined within a mixed appointment of Medical Officer of Health to Aldershot Municipal Borough (2½/11ths), Farnborough Urban District Council (2½/11ths), Fleet Urban District Council (1/11th), and Hartley Wintney Rural District Council (2½/11ths), and Assistant County Medical Officer/School Medical Officer (2½/11ths). (This is a new appointment and is subject to the approval of the Minister of Health.)

D.P.H. essential. "Essential user" car allowance payable.

New Whitley Scale for the appointment £3,392 to £3,872 per annum. Starting salary dependent on present salary and experience. Please write for a form of application, returnable by January 27, 1968, and further details to the County Medical Officer, Dept. SA 541/86, The Castle, Winchester. (15820)

Republic of Ireland—contd.

DONEGAL COUNTY COUNCIL
County Hospital, Letterkenny

VACANCY FOR HOUSE PHYSICIAN
Applications are invited from qualified medical practitioners for the post of House Physician (which will become vacant in mid-February) in the County Hospital, Letterkenny, in which full surgical, medical and obstetric services are provided.
Please apply immediately to the County Secretary, County House, Lifford, Co. Donegal, Ireland, giving particulars of qualifications, age, nationality, experience, and enclosing copies of two recent testimonials. (H.6311)

OUR LADY'S HOSPITAL FOR SICK
CHILDREN
Crumlin, Dublin 12
(Teaching Hospital)
(320 beds)

SURGICAL REGISTRAR (Resident)
Applications are invited for above vacancy. Remuneration in accordance with Hospitals Commission scale for Registrars.
Application forms obtainable from the undersigned. Closing date for receipt of applications February 20, 1968.—K. P. Tanham, Secretary/Manager. (H.6289)

OVERSEA

Attention is drawn to the desirability of obtaining full details of remuneration and terms of service in advertised appointments where these are not stated in the advertisement. In some cases local B.M.A. Branches or affiliated Associations may be in a position to provide information, and their addresses are available on application to the Secretary of the Association.

AUSTRALIA, N.S.W.—GOLD COAST.
Solo general practice in fast-growing area for sale. Surgery and nearby flat at low rental. G.T.: \$220,000. Goodwill: \$A9,000.—B.3x OV.1839, B.M.J.

BRITISH COLUMBIA — INTERNIST
needed for 14-doctor clinic of specialists and G.P.s. 300-bed new hospital. Require M.B., B.S. and be qualified to write Canadian Fellowship. High income. Apply: D. S. Burris, F.R.C.O.G., Burriss Clinic, Kamloops, B.C.

BRITISH COLUMBIA—GENERAL PRACTITIONERS
needed for 14-doctor clinic with own building, x-ray, lab., physio. 300-bed hospital. Must meet requirements of B.C. College of Physicians and Surgeons. 1800 West 10th Avenue, Vancouver, B.C. Income based on experience, increased after completing Dominion Council examinations.—Apply, D. S. Burris, F.R.C.O.G., Burriss Clinic, Kamloops, B.C.

CANADA—PAEDIATRICIAN TO JOIN
established group to partnership after one year. Remuneration \$15,000 per month (\$500). No expenses. Fort William, Ontario. University community, 100,000 area population. Summer vacation area. winter skiing. Applicants must be age 40 or less. British, D.C.H. preferred. Interviews will be arranged in London, April, 1968.—Send applications with names of three referees to Box OV.1840, B.M.J.

CANBERRA. BUSY GENERAL PRACTICE
in Australia's capital city requires assistant, view early equal partnership. Full access to 600-bed hospital. Excellent educational and recreational facilities. Top-level income is assured to conscientious doctor. Send details in confidence, giving age, experience, qualifications, and names of referees, to Box OV.1581, B.M.J.

FOR SALE. SPECIALIST ANAESTHETIC
practice, opposed, in northern N.S.W. town (population 22,000) and large periphery. G.T. \$12,000 to \$14,000, few expenses. Optional delightful three-bedroom house and garden. Inquire Box OV.1590, B.M.J.

Excellent opportunity for male or female practitioner at level of Senior House Officer experience or as trainee for private practice in Western Canada.

Furnished accommodation available for married couple with or without children. Full board can be arranged for single applicant. U.K. undergraduate training and qualifications essential.

Work will entail day-to-day supervision of in-patient care of about 40 patients in a busy general hospital. Patients are about 25% paediatrics, 25% obstetrical, surgical and gynaecological, and the remainder medical. There will be general casualty duty also, on a roster basis. An opportunity exists to help with private patients in a busy general practice and to practise anaesthetics. Instructions in practical anaesthetics is available and in general medicine and surgery. Off-duty will be alternate weekends, two or three nights a week, and three weeks' annual leave.

The practice to which the successful applicant will be attached has a Consultant Surgeon and Specialist Physician in attendance. There is a wide variety of clinical material available and an opportunity to learn and practise different techniques.

Salary will be paid in Canadian dollars at the rate of \$900 per month (approximately £330). Initial contract would be for one year commencing April 1, 1968, or July 1, 1968.

Return fare from U.K. to place of work in Canada will be paid for successful applicant and fare for wife and children may be advanced and deducted from earnings. Return fare for an adult is approximately £175.

There are good prospects for the right man or woman to settle into permanent private practice with this established practice. Potential earnings for energetic and competent practitioner within two or three years are in the region of \$20,000 to \$25,000 per year.

Pension, sick benefit, etc., can be arranged easily on a voluntary basis. Please reply by air mail to: E. J. Epp, Business Manager, Fort Qu'Appelle Medical Clinic, Fort Qu'Appelle, Saskatchewan, Canada, and mark letters "Trainee Position."

DIAGNOSTIC RADIOLOGIST REQUIRED
for private office. Excellent working conditions and hours. Must be eligible for Canadian certification. Salary for one year working up to association if desired. Please reply to: Dr. D. Hendin, Suite 210, 8409, 112 Street, Edmonton, Alberta, Canada.

GENERAL PRACTITIONER IN PROGRESSIVE
town near Toronto, Canada, requires energetic young Assistant. Salary \$1,000 monthly plus car allowance. Excellent arrangement of time off. New hospital with privileges available. Future partnership if mutually desired. Reply to Box OV.830, B.M.J. giving details of experience and photograph.

GENERAL PRACTITIONER REQUIRED
for five-man group of general practitioners. Anaesthesia an asset. 125-bed hospital in town. Serves population of approximately 12,000. Situated in Grimsby, Ontario, Canada, in Niagara Peninsula. Salary commensurate with experience. View to partnership.—Medical Associates, 79 Main Street East, Grimsby, Ontario, Canada.

GENERAL PRACTITIONER TO JOIN
three other G.P.s in a long-established mixed group of six in Regina, Saskatchewan, a city of 130,000. New accommodation in a modern professional building. Interest in family and hospital practice preferred. Partnership within two years if mutually satisfactory. Starting salary and increments scaled to experience and training. State age, qualifications, marital status and religion.—Write to Dr. W. E. H. Alport, Box 944, Regina, Sask., Canada.

INTERNIST, PAEDIATRICIAN, FAMILY
practice, openings Northern Wayne County, on Lake Ontario, New York, U.S.A. 60-bed accredited hospital. Near University Rochester medical centre. For information write: Physician Procurement Committee, Myers Community Hospital, Sodas, New York, U.S.A.

NEW SOUTH WALES. THIRD PARTNER
required in country town practice after short assistantship. Commencing salary \$150 per week plus free furnished house. Net profit of practice for 1966, \$41,000. Premium for one-third share in goodwill, \$4,000. Finance available.—Details from Medical Practices Advisory Bureau, B.M.A. House, W.C.1.

NEW ZEALAND. FLOURISHING
general practice with modern surgery, x-ray and full pathology facilities, maternity hospital. Situated three hours South Auckland, 12 years established, doctor specializing. Gross \$10,000, cost £15,000. One week-end duty a month, temporary house available. Handy lakes, beaches, skiing. Excellent schools to university level.—Box OV.1600, B.M.J.

OPHTHALMOLOGIST NEEDED BY
established eight-man group in growing, scenic, Minnesota environment on Mississippi river; award-winning clinic; new 120-bed hospital; community of 15,000 located in recreational area with drawing area to 50,000. Excellent schools. Stable diversified economy.—Box OV.1805, B.M.J.

OPPORTUNITY FOR OPHTHALMOLOGIST
in Canada. Canadian ophthalmologist in medium-sized town requires well-trained assistant. Excellent salary and future prospects. Reply to Box OV.1730, giving age, details of training and experience, marital status, and if possible enclose snapshot. Representative will be available in London in late February for personal interview.

PHYSICAL MEDICINE. LARGE PRACTICE
available for lease or sale. Major city in Australia. Diploma essential. For details apply Box OV.1231, B.M.J.

WANTED: GENERAL PRACTITIONER
to join a progressive three-man practice in a south-western Ontario town with a population of 4,500. Excellent educational and recreational facilities. 110-bed open hospital with modern equipment and facilities. Salary \$1,000 a month with increases and car expenses. Opportunity to join partnership within two years.—Box OV.1601, B.M.J.

WANTED. GENERAL SURGEON, JEWISH.
age 30 to 35, to join group of three surgeons in America. £5,000 first year, increased annually. Parity five years.—Box OV.1694, B.M.J.

SOLE GP REQUIRED
FOR METHVEN, NEW ZEALAND

Methven, a pleasant New Zealand country town with a population of 2,500, requires a sole G.P. to take up residence in the district as from April 1968. The district offers every amenity. There is a District High School, houses in the area are equipped with H.P., Water Supply, and Sewerage. Also in the district is a Maternity Hospital handling an average of 50 patients a year, and a chemist. A house and surgery will be made available for rental or purchase as required. Gross annual income is estimated and around NZ\$14,000 with expenses of NZ\$3,000. Further information may be obtained from:

New Zealand House, London;
or from the:
County Clerk,
P.O. Box 43,
Ashburton,
New Zealand. (15801)

SURGICAL PRACTICE FOR SALE IN
New Zealand city. Gross over \$16,000 annually.—Write Box OV.1205, B.M.J.

TO GENERAL PRACTITIONERS IN-
tending to migrate to Australia. A group practice in a large provincial city in South-East Queensland requires a fourth partner after preliminary assistantship early in 1968. The group consists of a surgeon and two general practitioners, all U.K. graduates. The practice is conducted in an expanding and progressive town with very pleasant climate and full medical, educational and sporting facilities. Salary as an assistant will be \$160 per week. Preference will be given to a young doctor with some experience in general practice. For further information please write, giving details of experience, to Dr. N. G. Hamilton, 143 Russell Street, Toowoomba, Q. 4350, Australia.

UNPARALLELED FINANCIAL OPPORTUNITY. Applications are invited for post of Assistant to join four British trained general practitioners in tourist area of Northern Ontario. Outstanding outdoor recreational facilities. Wide variety of practice with hospital privileges. View to early partnership in this thriving practice. Starting salary \$1,200 (£400) a month, with increase in six months.—Box OV.1564, B.M.J.

WANTED.—GENERAL PRACTITIONER
required for permanent position by group of ten in very busy mixed industrial general practice in town of 15,000, excellent schools, and recreational facilities. Excellent remuneration, holidays, study time and other benefits. Recent graduate with extra training in obstetrics and paediatrics preferred.—Please direct inquiries to Dr. F. Johnson, Box 160, Flin Flon, Manitoba, Canada.

WANTED SIXTH PARTNER FOR GROW-
ing N.S.W. townships. Two Australian, three British, D.O.Bst.R.C.O.G. an advantage. Free furnished house and petrol plus \$160 per week for six months then equal share. First-class hospital. Sporting and educational facilities. Reply c/o Box OV.1588, B.M.J.

\$18,000 PER ANNUM FOR EXPERI-
enced assistant with view to partnership after six months. This is a general practice in Saskatchewan. Town of 800 with 4,000 in surrounding area. Completely equipped modern hospital in town. Family air fare advanced if required.—Box OV.1454, B.M.J.

A GENERAL PRACTITIONER FOR A
thirteen-bed Municipal Hospital at Islay, Alberta, Canada. A practically new four-bedroom residence with office attached and all utilities is available across street from hospital. (H.6147)

A.M.A. APPROVED ROTATING
INTERNSHIP

Englewood Hospital, Englewood, New Jersey
A 475-bed community hospital 10 minutes from New York City offers a detailed programme of bedside rounds, clinical conferences and lectures. Transportation allowance of \$200 provided on arrival. Salary, monthly—\$350; in addition, \$80 food allowance. Living quarters or equivalent cash allowance provided for single and married interns. Uniforms and laundry service included. E.C.F.M.G. certification required.

Interested applicants please contact any of the following: Dr. M. R. Sheridan, Green Mount, 42 Lyttelton Road, Hamstead Garden Suburb, London N.2.; Dr. David Torrens, Vice-Dean, Trinity University College of Medicine, Dublin 12 (tel. 7294); Dr. F. P. Muldowney, Department of Metabolism, St. Vincent's Hospital, St. Stephen's Green, Dublin 2 (tel. 66552); Dr. A. M. Sutherland, 22 Beclair Road, Bearsden, Dunbartonshire, Scotland (tel. Bearsden 4229); Dr. James G. Hamilton, 7 Darnaway Street, Edinburgh, Scotland (tel. Calcedonian 8668); Dr. Carl Wierum, Director of Medical Education, Englewood Hospital, Englewood, New Jersey, 07631, U.S.A. (H.6068)

DISTRICT GENERAL HOSPITAL
Perry Sound, Ontario, Canada

CANADA—PATHOLOGIST
General Pathologist required to direct the laboratory services of a progressive district hospital in a pleasant tourist town 150 miles from Toronto, Canada.

Minimum salary, \$35,000. Airmail replies to: R. Slater, Superintendent, from whom further information is available. Interview may be arranged in London, England, in April. (H.6067)

AUSTRALIA—SWAN HILL DISTRICT
HOSPITAL
Victoria

REGIONAL PATHOLOGIST
Applications are invited for the position of full-time Regional Pathologist. Applicants must possess a postgraduate qualification in pathology. Basic salary (Australian currency) \$8,594 to \$10,583 per annum, according to qualifications and experience. In addition, further payments up to a maximum of \$1,550 per annum may be made annually. Voluntary superannuation scheme available after six months' service.
First-class sea passage for successful applicant and family up to 16 years of age.
Hospital house available for rental at 74% of basic salary.
Applications close on February 5, 1968, and should be addressed to Dr. E. Wilder, c/o Agent General Victoria House, Melbourne Place, Strand, London. (H.6082)

AUSTRALIA
Warwick Hospital, Warwick, Queensland

JUNIOR RESIDENT MEDICAL OFFICER
Applications are invited for appointment to the above position. Warwick is 100 miles to the south-west of Brisbane.
Salary: second year, \$A4,789; third year, \$A5,271; fourth year, \$A5,846.
Partly furnished residence provided free with fuel, light and power. Four weeks' annual leave.
Daily average 53 in-patients (public) and 36 out-patients. Other staff includes Medical Superintendent, Visiting Surgeon and Physician. Appointee will be required to administer anaesthetics.
Application forms and further information available from the Agent-General for Queensland, 392 Strand, W.C.2. Closing date, Monday, February 26, 1968. (H.6306)

CITY OF SALISBURY
RhodesiaVACANCY: DEPUTY MEDICAL
OFFICER OF HEALTH

Applications are invited from registered medical practitioners for the post of Deputy Medical Officer of Health in the City Health Department at a fixed salary of £3,695 per annum. Candidates must possess a Diploma in Public Health.
The duties of the post are both administrative and clinical, the latter being at Council's European and African Infectious Diseases Hospitals and Clinics.
Particulars of position and leave privileges are available on application to the Medical Officer of Health.
Applications should be addressed to the Medical Officer of Health, P.O. Box 596, Salisbury, Rhodesia, to arrive not later than February 28, 1968. The successful applicant, if resident outside Rhodesia, must be able to comply with the requirements of the Rhodesian Immigration Authorities.
Canvassing will disqualify applicants. (H.6154)

CONNECTICUT. PSYCHIATRIC RESI-
dencies available at North Hospital, Community-oriented programme, geographic unit system. Computerized record-keeping under study. Fully approved three-year programme. Close association with Yale University, Institute of Living, Hartford, and with St. Francis Hospital. Beautiful surroundings close to ocean and near metropolitan centers. Over \$9,000 stipend (as of January 1, 1968). Many fringe benefits. N.J.M.H. grants available. Write Superintendent, North Hospital, Norwich, Connecticut, 06360, U.S.A. (H.5345)

DRAKE MEMORIAL HOSPITAL
Cincinnati, Ohio 45216

Approved residency training programme in internal medicine: total complement, nine first-year, four second-year and two third-year. Positions available January and July, 1968, in an 870-bed hospital for long-term illness. Multiple disability rehabilitation facility. Affiliated with the University of Cincinnati College of Medicine with six months' rotation in elective specialties in the second and third years at the University General Hospital for acute diseases. Salary: first year, \$4500; second year, \$5000; third year, \$5750 per month, and full maintenance, or living out allowance in lieu of full maintenance, \$75 per month. Applicants must have passed the E.C.F.M.G. examination. Apply Administrator. (H.5563)

EAST TEXAS TUBERCULOSIS HOSPITAL
P.O. Box 2003
Tyler, Texas 75701, U.S.A.

ANAESTHESIOLOGIST
Modern progressive 400-bed tuberculosis hospital with pending medical school affiliation needs well-qualified M.D. who is a graduate of an approved medical school. He must possess an E.C.F.M.G. certificate and be eligible for and able to secure a Texas medical licence within one year from entrance on duty. Some experience in anaesthesiology pertaining to thoracic surgery is necessary. This is a permanent full-time position offering a starting salary range of \$19,000 to \$20,000 per annum with excellent additional benefits and have at least five sick leave, retirement plan, residence in a community of approximately 60,000 population with all cultural and social advantages. Citizenship or permanent immigration status necessary. Contact Medical Superintendent. (H.5970)

HAILE SELASSIE I UNIVERSITY
Ethiopia

Applications invited for post of **ASSOCIATE PROFESSOR IN ANATOMY** in anatomy section of Institute of Medical Science. Candidates should have a higher medical qualification and have at least five years' experience in teaching anatomy to medical students. Salary scale: Eth. \$25,000 to \$30,000 per annum (Eth. \$6=£1 sterling) f.o.c. of Ethiopian tax on expatriates. Contract for two years initially. Housing allowance. Air travel for appointee and dependants. Detailed applications (six copies), naming three referees, by March 1, 1968, to: Inter-University Council, 33 Bedford Place, London W.C.1, from whom particulars are available. (15844)

Oversea—contd.

NEW YORK INFIRMARY
Stuyvesant Square East and 15th Street,
New York, N.Y. 10003

SURGICAL RESIDENCIES
Available July 1, 1968, first, second and third-year levels in general surgical programme, approved for one or two years for surgical subspecialty training. Direct affiliation with major municipal hospital for thoracic, trauma and neurosurgical training. Salary \$5,500 to \$6,500, room, board, uniforms, Blue Cross, Blue Shield and malpractice insurance provided by the hospital. E.C.F.M.G. required. Direct inquiries to: Chairman, Intern-Resident Committee. (H.6269)

NEW YORK POLYCLINIC MEDICAL SCHOOL AND HOSPITAL
345 West Fifth Street, New York,
New York 10019

INTERNSHIPS/RESIDENCIES
Live study and continue your medical education at a 361-bed, acute general hospital in the heart of New York City—the cultural centre of the United States.
Fully approved rotating, straight medical and straight ob./gyn. internships available July 1, 1968. Annual stipend: \$4,900. E.C.F.M.G. required.
Fully approved residencies available July 1, 1968, in: internal medicine (three years), general surgery (four years), obstetrics and gynaecology (three years), anesthesiology (two years), paediatrics (two years), ophthalmology (three years) and pathology (four years). Annual stipend: \$5,500 to \$6,700. E.C.F.M.G. required.
Fringe benefits for all House Staff Officers include: free hospitalization insurance and medical services for physician and family, malpractice insurance, personal laundry service, paid vacations, new and modern living quarters for physicians and families adjacent to the hospital, interest-free grants-in-aid loans for educational purposes, interest-free travel loans.
Apply: Office of the Executive Director. (H.6022)

ONE YEAR APPROVED SURGICAL
training giving credit toward board certification in otolaryngology, urology, neurosurgery, and orthopaedic surgery. This one year's training in general surgery for residents entering the specialties of surgery is offered in a 400-bed general hospital. Complete approved residencies in med., ob.-gyn., and B.E.N.T. are also offered in this hospital. Most members of staff have University appointments. Stipend \$7,200. Unusual opportunity for men in specialty training or planning to enter a surgical specialty who need one year of general surgery. Write: Department of Surgery, Greater Baltimore Medical Center, Baltimore, Md., 21204. (H.4871)

PITTSFIELD AFFILIATED HOSPITALS
725 North Street, Pittsfield, Mass. 01201
Chief Residency in internal medicine available July 1, 1968. Energetic physician needed for considerable teaching and administration of approved three-year programme in internal medicine at Pittsfield Affiliated Hospitals. Opportunities for research. Close affiliation with Albany Medical College of Union University. Write: Ellis M. Fribush, M.D., Chairman of Educational Programme in Internal Medicine. (H.5976)

PITTSFIELD AFFILIATED HOSPITALS
725 North Street, Pittsfield, Mass. 01201
Available July 1, 1968, for E.C.F.M.G. qualified physicians, approved internships (rotating 0, 1, 2, 3, 4 and 6) and complete residencies in internal medicine, surgery, obstetrics and gynaecology, pathology and anaesthesiology. Salaries \$4,000 to \$5,700 per year with allowances for married personnel. Institutional member of Council of Teaching Hospitals of Association of American Medical Colleges. Affiliated with Albany Medical College, Near Boston and New York city. Write Director of Medical Education. (H.5640)

UNITED STATES HOSPITAL INTERNSHIPS
and residencies available July 1968. University and non-university affiliated hospitals. Wide choice. Submit curriculum vitae to International Physicians Exchange, 1295 Portland Avenue, Rochester, New York, 14621, U.S.A. Interviews will be arranged at later date. (H.5787)

PHYSICIANS WANTED FOR INTERNATIONAL CLINIC

Must be well qualified, interested in Rheumatology and Geriatrics. 5-day week. 9 - 5. U.S. \$10,000/\$20,000 net to commence. Positions in Bahamas, Canada, etc. Interviews in London. Answers held in strictest confidence.

Write with qualifications in detail and photograph to:
Box No. OV.1811, B.M.J.

PSYCHIATRIST NEEDED WITH INTEREST in community psychiatry, to establish service in 165-bed general hospital. Out-patient and office facilities available during planning and building of mental health unit. Varied opportunities available in private practice. Licence to practise in Ontario with Canadian certification or equivalent. Excellent income.—Apply: Administrator, General Hospital, Pembroke, Ontario, Canada. (H.6626)

UNIVERSITY OF MISSOURI
5400 Arsenal St., St. Louis, Missouri, U.S.A.
PSYCHIATRIC RESIDENCIES
Comprehensive university programme for board certification. Assignments include: Adult and child, in-patient and out-patient services, neurology, research and others. Five-year career stipends \$11,000 (£3,928) to \$20,000 (£7,143). Also, six-year career in child. Write George A. Ulett, M.D., Chairman, Department of Psychiatry (St. Louis). (H.6072)

UNIVERSITY OF MANITOBA
FACULTY OF MEDICINE
DEPARTMENT OF PHYSIOLOGY
TEACHING AND RESEARCH APPOINTMENTS
Applications are invited for posts in the department of physiology of the Faculty of Medicine, in the University of Manitoba. A major expansion of the research and teaching programmes of the department has created openings at the Lecturer, Assistant Professor and Associate Professor levels for individuals with appropriate experience. Current departmental interests range from fundamental mammalian physiology and biophysics to clinical physiology. Candidates with diverse backgrounds and interests will be considered and need not be medically qualified.
Salary scale: \$10,000 to \$16,000 per annum according to qualifications and experience.
Further details concerning the opportunities available in the department, retirement and disability benefits, travel allowances, etc., may be obtained from:

The Chairman,
Department of Physiology,
Faculty of Medicine,
University of Manitoba,
Winnipeg 3, Manitoba,
Canada. (H.6316)

Required MEDICAL OFFICER

The Rhodesian Mission Hospital, St. Theresa's, a 200-bed hospital training school for African Medical Assistants, requires a Resident Officer for a period of three years. Situation: In Chilmanzini Reserve, 64 miles from Fort Victoria. Facilities: Two operating theatres, One laboratory, X-ray department, 30-bed maternity unit, Medical and surgical wards. Accommodation: A 6-roomed house available. Apply to: The General Secretary, Dominican Missionary Sisters, P.O. Box 101, Salisbury, Rhodesia. (H.6264)

UNIVERSITY OF ALBERTA
Provincial Laboratory of Public Health,
Southern Branch, Calgary

ASSOCIATE PATHOLOGIST
required from summer of 1968. Histopathology and bacteriology experience essential. Exfoliative cytology experience most desirable. M.C.Path.
Bant ski and winter sports centre 70 miles west on Trans Canada Highway. Good local riding and horseman instruction available. Present incumbent's salary \$17,050 per annum. Please submit curriculum vitae, recent photograph and names of three referees, to the Director at the above address. (H.6023)

THE GRIFFIN HOSPITAL Derby, Connecticut, U.S.A.

INTERNSHIPS
July 1, 1968, and January 1, 1969. Accredited 200-bed general hospital, 10 miles from Yale Medical Centre, 65 miles from New York City. Sponsor, Exchange Visitor Programme. E.C.F.M.G. required. Stipend \$5,000 per year, plus room (apartment for married interns), uniforms and travel allowance up to \$600. (H.6115)

UNIVERSITY HOSPITAL
Saskatoon, Saskatchewan, Canada
REHABILITATION MEDICINE
Residency available in the department of rehabilitation medicine of this 350-bed university teaching hospital. Training is fully approved by the Royal College of Physicians and Surgeons of Canada for its certification and fellowship in medicine examinations. Experiences include care of patients on a special rehabilitation ward, physical medicine services throughout the hospital and an active programme with adult and children out-patients. Residents are encouraged to participate in rounds of other departments. Complete training programme planned according to needs of individuals. New living quarters for single physicians available. Salary range \$375 to \$525 per month, dependent on previous training, family responsibilities. Inquiries should be directed to Dr. T. E. Hunt, Director of Rehabilitation Medicine. (H.6315)

AUSTRALIA—Psychiatrists interested in CONSULTANT or ASSISTANT posts in Victoria are invited to write, indicating their interests, to the Chairman, Mental Health Authority, 300 Queen Street, Melbourne, Australia.

Salary—Consultant Psychiatrist	\$9,588
Psychiatrist	\$8,799
(\$A=9s. 4d. stg.)					(H.4564)

PROVINCE OF BRITISH COLUMBIA

requires
MEDICAL SPECIALIST
(SUPERVISING PSYCHIATRIST)
Riverview Hospital
ESSONDALE, B.C., CANADA

SALARY: \$16,140 rising to \$17,940 per annum.
The incumbent will be responsible to, and will assist the Unit Director in the supervision of a specific area of a unit within the Riverview Hospital. Under the direction of the Unit Director, to supervise the medical staff in his assigned section of the unit in respect to the admission, treatment and discharge of patients; to assist in the psychiatric training of resident physicians; to act as an adviser to the Unit Director on the treatment programme; to maintain a personal caseload of patients and a partial ward service; to carry out other related duties as requested by the Unit Director.
Applicants must be Canadian citizens or British subjects; must be a Physician fully licensed, or eligible to practise medicine in the province of British Columbia and registered or eligible as a Specialist in psychiatry by the College of Physicians and Surgeons of B.C.; demonstrated ability to administer and supervise; ability to teach junior staff.
For applications apply IMMEDIATELY to the Personnel Officer, B.C. Civil Service Commission, Valleyview Lodge, ESSONDALE, B.C., CANADA. COMPETITION NO. 68:26. (H.6312)

SENIOR PSYCHIATRISTS RESEARCH PSYCHIATRISTS Province of Saskatchewan, Canada

SALARIES: (All currently under review) to \$18,552. Starting salaries dependent on qualifications. Usual Civil Service fringe benefits. Extra pay for duties outside hours.

To staff or carry out research in a regionalized programme providing comprehensive total care services for the province's one million citizens. Community psychiatry concepts of proven worth, excellent supporting staff, clearly defined responsibilities. Canadian certification, D.P.M. or American Boards, and four years training and experience in psychiatry are required.

Medical graduates of British, Irish and New Zealand Universities are eligible for full licensing in Saskatchewan.

Promotional opportunities to regional directorships with salaries to \$23,000. Youth is no barrier to promotion, but good judgement and ability to work effectively with professional colleagues, ancillary staff, and community agencies are essential.

Appointments at salaries to \$13,968 available for those who satisfy the four-year requirement but have not yet written specialist examinations. A few residency positions available for psychiatrists still in training. Salaries up to \$10,752.

In certain instances the Government of Saskatchewan may arrange to pay transportation costs for those accepting employment and members of the immediate family. In return the applicant agrees to employment with psychiatric services branch for two years.

Further particulars and application forms available by writing to Colin M. Smith, M.D., F.R.C.P.(C.), Director of Psychiatric Services, Provincial Health Building, Regina, Saskatchewan, Canada. More information about Saskatchewan and help with problems relating to immigration, etc., can be obtained from Saskatchewan House, 28 Chester Street, Belgrave Square, London S.W.1, telephone No. Belgrave 1874 and 1871. (15890)

UNIVERSITY OF QUEENSLAND

SENIOR LECTURER (CLINICAL) IN MEDICINE

The university invites applications for the position of Senior Lecturer (Clinical) in the department of medicine. Applicants should have a higher qualification in clinical medicine and have had experience in medical research. The appointee will be attached principally, though not entirely, to the Princess Alexandra Hospital and his duties will include: (a) the teaching of medical students in the wards, out-patients' department and lecture theatres of the Princess Alexandra Hospital; (b) clinical responsibility as a Consultant for patients in the wards and out-patients' department of the medical professorial unit at the Princess Alexandra Hospital; (c) pursuance of medical research; (d) any other duties as may be determined by the Head of the Department of Medicine.

The salary range for a Senior Lecturer (Clinical) is \$A7,500—\$A250—\$A8,750, plus a loading of \$A700 per annum.

The university provides superannuation similar to F.S.S.U., housing assistance, study leave and travel grants.

Additional information and application forms will be supplied upon request to the Association of Commonwealth Universities (Branch Office), Marlborough House, Pall Mall, London S.W.1.

Applications close in Brisbane and London on February 28, 1968. (15546)

Ovulen , the most widely prescribed oral contraceptive in Britain today.

Doctor experience The physician finds Ovulen 1 mg. not only an effective contraceptive, but also one which is very well tolerated. More prescriptions are written for Ovulen 1 mg. than for any other oral contraceptive in Britain.

Clinical experience Ovulen 1 mg. was subjected to extensive clinical trials in 2,500 women before it was made commercially available. Today, more than 16,000 women have been involved in clinical trials for over 190,000 cycles of experience.

Patient experience The acceptability of Ovulen 1 mg. is, of course, an important reason for its wide usage. Today millions of women in Britain and overseas use this low dose oral contraceptive.

Company experience Searle's experience in oral contraception is well known. In the 14 years since Searle developed the first oral contraceptive, its products have been used by many millions of women. Ovulen 1 mg is widely used in national family planning programmes throughout the world and in routine clinical practice.

Full information is available on request.
G. D. Searle & Co. Ltd.,
High Wycombe, Bucks.

*Ovulen contains 1 mg. ethynodiol diacetate and 0.1 mg. mestranol.
Ovulen is a Trade Mark*

What has apparently received little publicity and certainly very much less than it deserves is the potential of the method (oral contraception) for the production of highly desirable and pleasant side-effects, such as the heartening degree of personal happiness that seems to come to the patient, presumably from the confidence in the future that the method affords. I have also been favourably impressed by how readily and effectively this sense of happiness and confidence extends to other members of the family, husband and existing children . . .

Clinical Trials Journal (in press)

Ovulen



Searle

3 vital factors make **Ledermycin[†]** Demethylchlortetracycline Lederle **worth remembering!**

Ledermycin[†]
demethylchlortetracycline
Lederle.

Lederstatin^{*}
Ledermycin
demethylchlortetra-
cycline plus Nystatin
where monilial
overgrowth may be a
problem.

[†] Regd. Trademark
^{*} Trademark

*1 Dose - QID, TID or only BID.
Good levels - prolonged
Spectrum - widest of all
antibiotics*

Literature available
on request.



Lederle Laboratories
A division of Cyanamid of
Great Britain Limited
Bush House Aldwych
London WC2

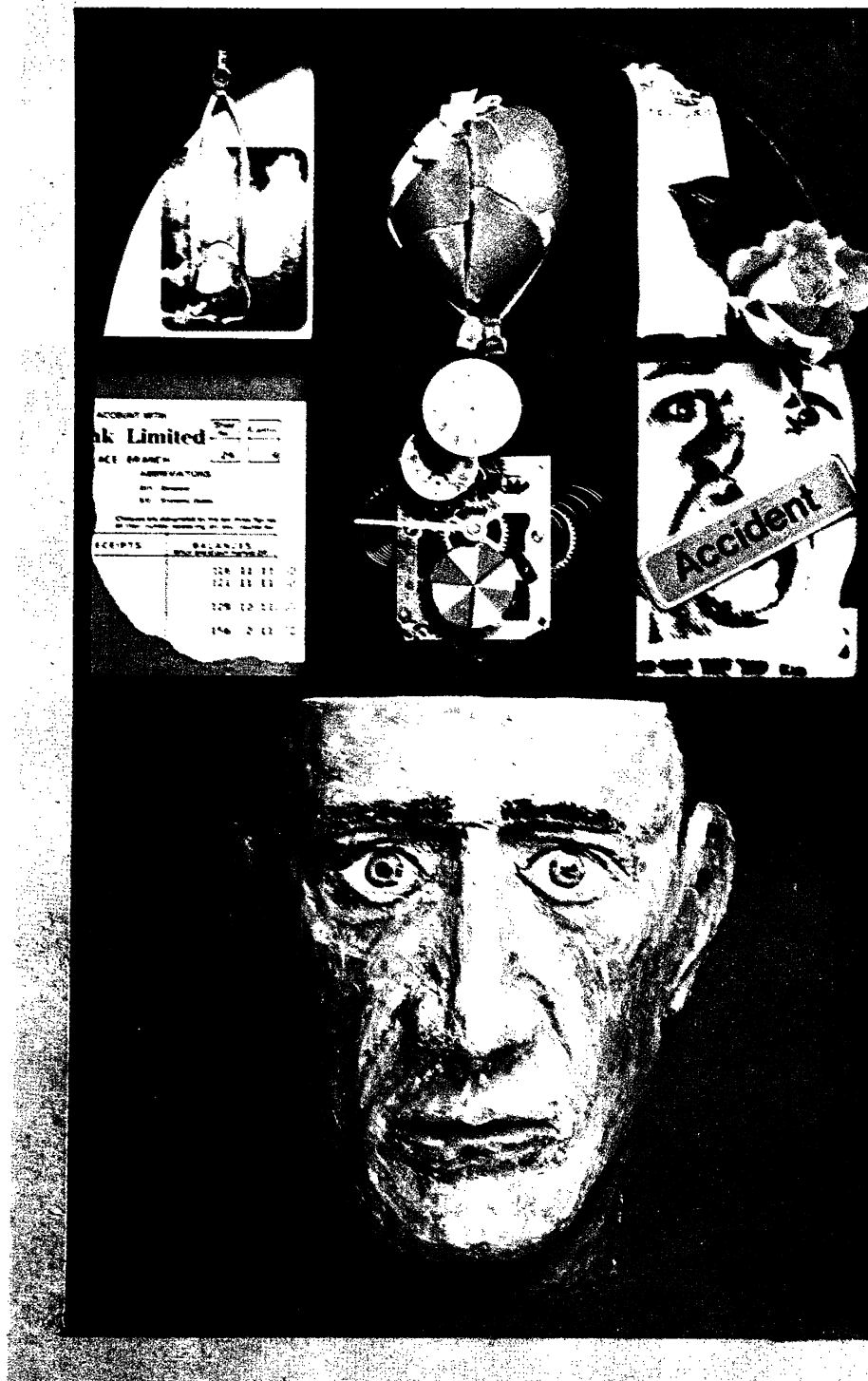

as surely as problems promote insomnia 'Tuinal' promotes sleep

Whatever the insomnia problem 'Tuinal' will give your patient a good night's sleep. 'Tuinal' promotes sleep so surely because it is a balanced combination of two hypnotics—one to give prompt onset, one to ensure that sleep lasts the whole night through.

Whether your patients have trouble getting off to sleep or whether they waken too early, 'Tuinal' is the ideal all-rounder. Moreover, you may prescribe 'Tuinal' with confidence because extensive clinical

experience has confirmed its safety at the recommended dosage level. Within 30 minutes of taking 'Tuinal' your patients can safely pigeon-hole tonight's problems until the morning.

'Tuinal' 200 mg: each 'Pulvule' contains quinalbarbitone sodium 100 mg., amylobarbitone sodium 100 mg.

Full prescribing information on request.
Eli Lilly & Co Ltd Basingstoke England

'Tuinal' is a trade mark. TU J1 D.5801



Focus on Bronchitis

In bronchitis—the 'English disease' and one of the most common seen in general practice—the four primary pathogens are *H. influenzae*, pneumococcus, streptococcus and staphylococcus.

Erythrocin deals decisively with them all!

prescribe

Erythrocin®

with confidence

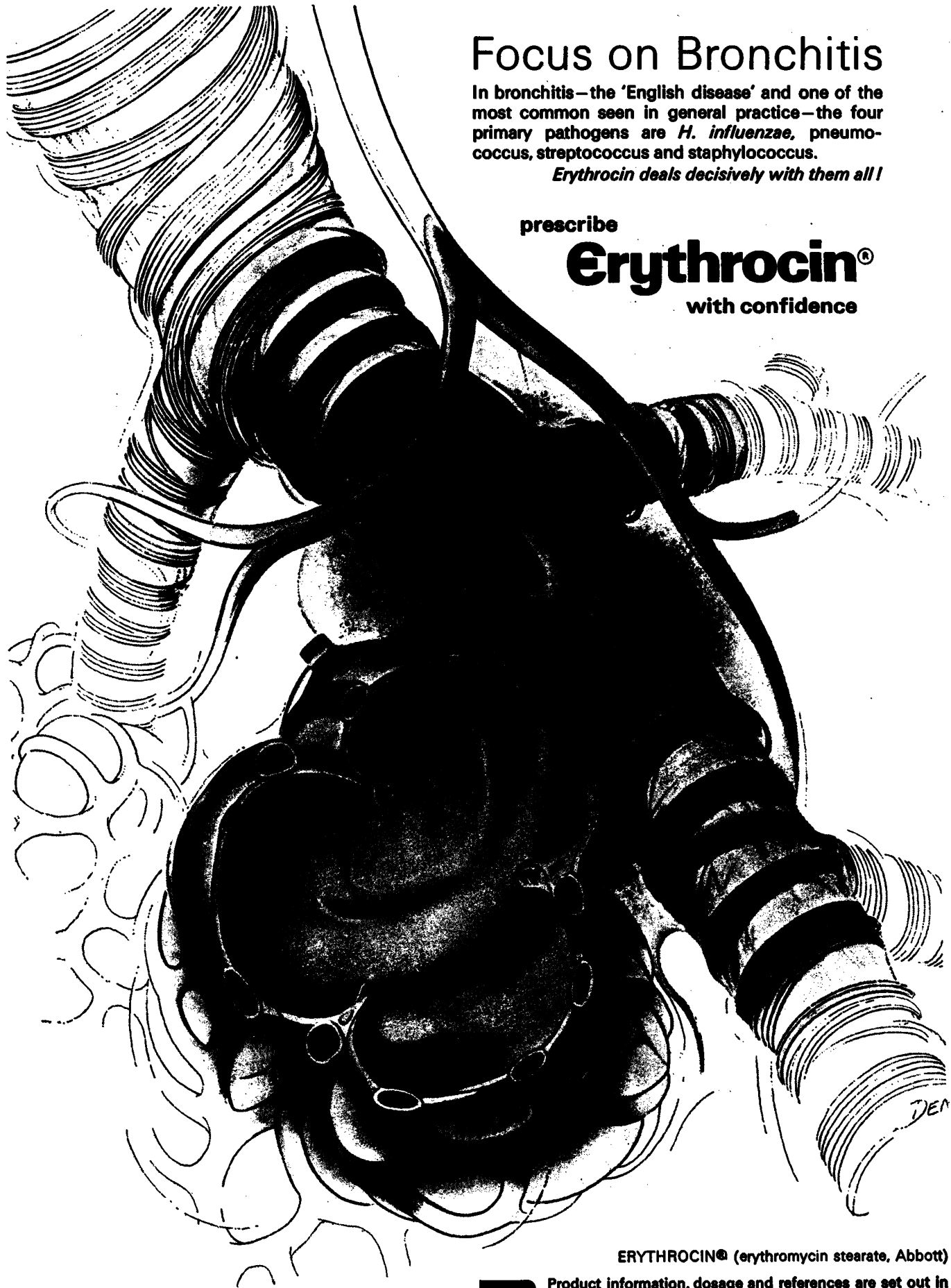

ERYTHROCIN® (erythromycin stearate, Abbott)



Product information, dosage and references are set out in 'Focus on Bronchitis' booklet which is available on request.
ABBOTT LABORATORIES LTD·QUEENBOROUGH·KENT

A NEW and outstandingly effective topical steroid . . .**PROPADERM** (beclomethasone dipropionate)**A NEW and outstandingly effective topical steroid**

- specifically developed to provide maximum effectiveness on the skin
- unusually rapid improvement even in some previously resistant cases

Propaderm is indicated in psoriasis, eczema of various types, and other conditions which respond to topical application of an anti-inflammatory steroid.

Propaderm Ointment contains 0.025% of beclomethasone dipropionate in a bland non-aqueous base.

Propaderm Cream contains 0.025% of beclomethasone dipropionate in a bland oil in water emulsion.

Propaderm-A Ointment contains 0.025% of beclomethasone dipropionate and 3.0% of aureomycin BP in a bland non-aqueous base.

Propaderm-C Ointment contains 0.025% of beclomethasone dipropionate and 3.0% of chionoform (iodo-chlorhydroxyquinoline) in a bland non-aqueous base. **Propaderm-C Cream** contains 0.025% of beclomethasone dipropionate and 3.0% of chionoform (iodo-chlorhydroxyquinoline) in a bland oil in water emulsion. All Propaderm preparations are available in tubes of 15 and 50 grammes.



RAPID, EFFECTIVE PROPADERM a product of British research

Propaderm is a Trade Mark of ALLEN & HANBURYS LIMITED LONDON E2
Full information on request

New "A natural combination"

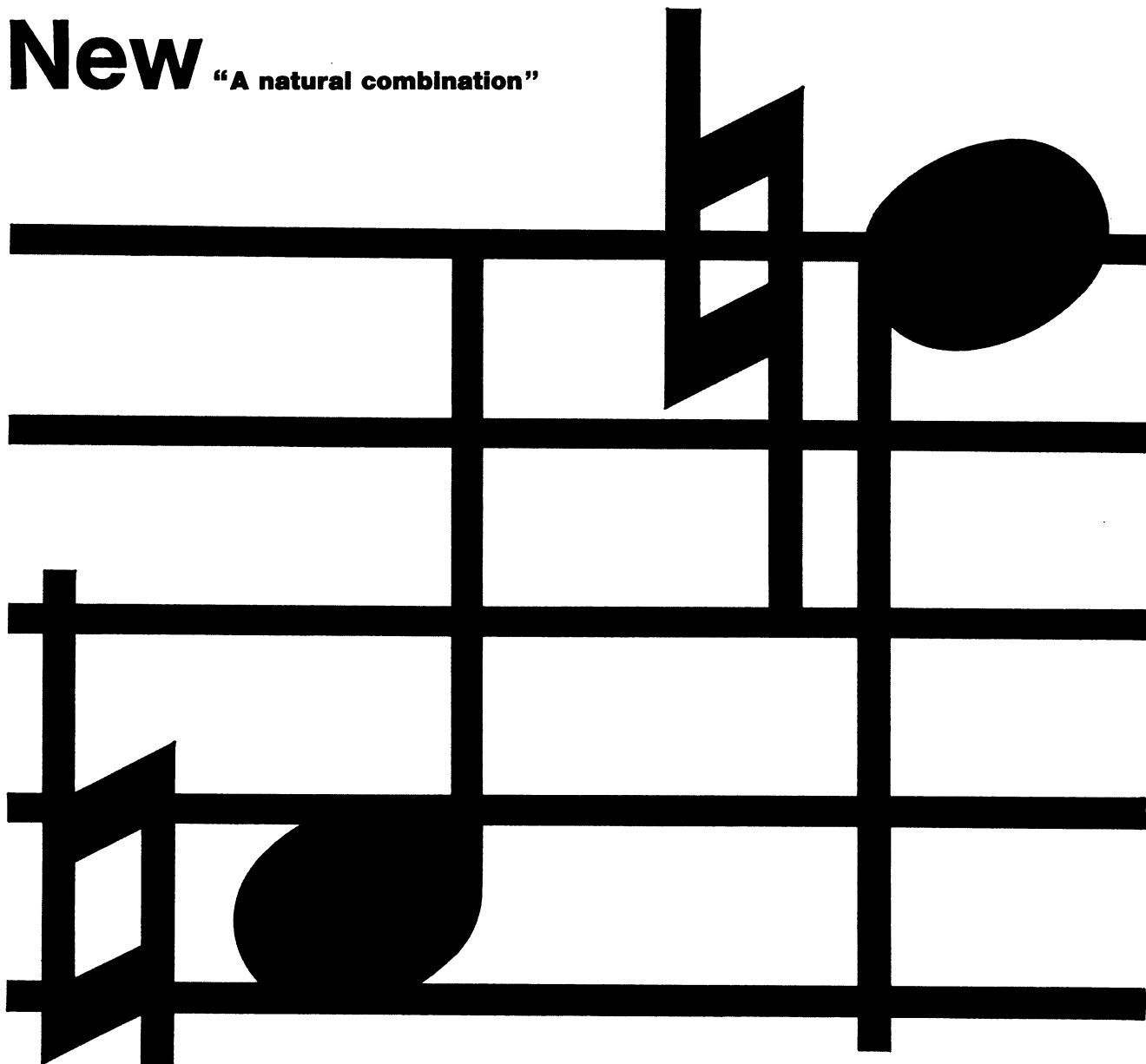

Dulcodos[®]

(bisacodyl B.P. (4,4-diacetoxy-diphenyl)-(pyridyl-2)-methane, dioctyl sodium sulphosuccinate)

Each tablet of Dulcodos contains:
Dulcolax (bisacodyl B.P.) 5 mg.
Dioctyl sodium sulphosuccinate 100 mg.

... there may be other variations upon the theme of stool softener plus laxative. Here is a natural combination of the proven and effective laxative DULCOLAX, and the proven and effective stool softener DOSS.

Dulcodos[®]

to produce the tone, the simple rhythm and harmony so much desired by the constipated patient.

Dosage:
1-2 tablets of Dulcodos at night.

Contra-indications:
any condition in which an aperient is contra-indicated.

Precautions:
Dulcodos tablets are enteric coated and should not be chewed or administered within an hour of taking alkaline stomach remedies.

Further information and samples are available on request.



Boehringer Ingelheim Limited
Isleworth Middlesex

Oversea—contd.

GLENELG BASE HOSPITAL
Hamilton, Victoria, Australia**RADIOLOGIST**

Applications are invited from suitably qualified registered medical practitioners, for the above position at this 210-bed hospital. The appointment is offered on the basis of

(1) A full-time salaried appointment—within the range of \$8,594 to \$10,581 per annum, plus \$250 per annum administrative allowance, this and other conditions in accordance with the Hospitals and Charities Commission's schedule, or

(2) An appointment on a fee sharing basis with the hospital.

Further particulars available on request. Applications to undersigned.

R. V. Wines,
Manager/Secretary
(H.6191)

GLENELG BASE HOSPITAL
Hamilton, Victoria, Australia**REGIONAL PATHOLOGIST**

Applications are invited from suitably qualified registered medical practitioners for the position of Regional Pathologist (whole-time) for duties at the above base hospital, and in the hospitals of the Glenelg region. Applicant should have wide experience in the specialty. Well-equipped laboratory, trained staff employed.

Modern house available at reasonable rental.

Salary will be within the range of \$8,594 to \$10,581 per annum, plus \$250 per annum for administrative duties, other conditions will also be in accordance with the Medical Salaries Committee's schedule. Further particulars available on request.

Applications to undersigned.—R. V. Wines,
Manager/Secretary. (H.6262)

**LAWRENCE AND MEMORIAL
HOSPITALS**
New London, Connecticut
**OBSTETRICS-GYNAECOLOGY
RESIDENCY**

available July 1. First year in three-year approved programme, monthly stipend \$450; full maintenance, uniforms, limited housing for married House Officers. Comprehensive medical education programme under Director of Medical Education augmented through association with medical schools, including Tufts and Yale. Interim E.C.F.M.G. certificate required with application. Fully accredited modern 327-bed hospital.—George A. Spreace, M.D. (H.6101)

NEUROSURGEON, MID-WEST. SUB-urban community, 450-bed J.C.A.H. general hospital. Major expansion programme being completed including new surgical suite, x-ray, and laboratory; opportunity for medical school affiliation, three smaller hospitals within 20 miles. Excellent opportunity to establish private practice in growing community with progressive hospital and medical staff. Two colleges, two year university branch, excellent public and parochial school system, symphony orchestra, 20 minutes' drive to Metropolitan centre.—Box OV.245, B.M.J.

NEW YORK INFIRMARY
Stuyvesant Square East and 15th Street,
New York, N.Y. 10003**SURGICAL PRECEPTORSHIP**

Available July 1, 1968. Programme approved by American Board of Surgery for application to American Board of Surgery examination certification. Training at 5th year level.

Salary \$8,000, room, board, uniforms, Blue Cross, Blue Shield and malpractice insurance provided by the hospital. E.C.F.M.G. required. Direct inquiries to: Chairman, Intern-Resident Committee. (H.6268)

THERE IS OPPORTUNITY FOR YOU IN YOUNG DYNAMIC CANADA

- If you have a skill, trade or profession, the time is right, the mood is right for you and Canada to get together. Industrial production in Canada has more than doubled in the last 15 years and is still forging ahead. For years to come Canada will be a country of growth.

You will enjoy life in this young land of opportunity. Wages and salaries are high. Canadians enjoy one of the highest standards of living in the world.

Your children will have the best possible start in life—free secondary and primary education and every chance of going on to University or to a modern Technical Institute. You and your family will be protected too, by a social welfare programme: family allowances, hospital insurance, unemployment insurance and retirement pension.

Canadians are friendly, down-to-earth people—and remember—emigrating to Canada is not like going to the far corners of the globe, you are only six hours away by air, six days by sea.

Go and
grow
with
CANADA
the
land of
opportunity

CANADA Needs Doctors

Expansion in Canada creates many opportunities for medical personnel—Physicians, Surgeons, Pathologists, also Laboratory Technicians and Radiographers.

Write today for further information about Canada to:

CANADIAN GOVERNMENT
Immigration Service,
Dept. 6 B.M.J.20/1,
38 Grosvenor Street,
London W.1.

(65744)

Busy general practice in Saskatchewan, Canada, 45 minutes from capital city of Regina, seeks hard-working ambitious associate with view to partnership.

Applicant must be U.K. trained in order to have reciprocal licensing qualifications. Male or female applicant welcome. Experience in general anaesthetics and/or paediatrics will be an asset.

Passage money can be advanced for single or married applicants with or without family. Return fare or assistance in relocation will be offered after six months' trial basis if not mutually acceptable.

A guaranteed income of \$1,200 per month will be paid effective the day of commencement of practice. However, net earnings will be related directly to amount of work done, as all medical services in Saskatchewan are paid on a fee-for-service basis by a Government agency.

The successful applicant may expect to earn about \$1,400 per month, net, after the first three months. The long-term prospects are for a permanent position in about two years with earnings of about \$20,000 to \$25,000 per year, net.

Interested parties please reply by air mail to: Mr. E. J. Epp, Business Manager, Fort Qu'Appelle Medical Clinic, Fort Qu'Appelle, Saskatchewan, Canada, and mark letters "Associate Position."

MEDICAL OFFICER LIBERIA

An International Company requires a staff physician to work under the chief surgeon at its plantation hospital in Liberia. He will be expected to do minor surgery and assist with major surgery. Candidates should have a background of general practice and experience of essential surgical procedures including general obstetrics.

The hospital has modern equipment and treats native Liberians for all types of diseases. The staff consists of four expatriate nurses, one expatriate technician and a complete local staff.

Remuneration £5,000/£5,500 with pension and insurance schemes, furnished house, and car. Tour of duty for two years followed by three months home leave with pay. The plantation is developing and there is a good future for a man to make his career there and accumulate some capital.

Reference number BJ886.

Please apply in confidence quoting reference number to



Clive & Stokes

Appointments & Personnel Consultants

14 BOLTON STREET • LONDON W1

(15777)

Overseas—contd.

**S. AFRICA. THE JANE FURSE
MEMORIAL HOSPITAL**
Transvaal

General Surgeon with ophthalmic experience, or Ophthalmologist ready to do some general and orthopaedic surgery, required for this (African) memorial hospital. Essential staff of six. Excellent nursing. Appointments long or short term. Salary from £2,100 according to experience, less modest deductions for rent (house with basic furniture), electricity and water.

Please write R. E. Nottidge, F.R.C.S., 2 Duckets Wood, Thundridge, Ware, Herts. (H.6071)

THE GAMBIA. THE MEDICAL RESEARCH Council require a medical graduate to be responsible for the care of in-patients and out-patients at their laboratories in the Gambia in which there is a ward of 40 beds. While this ward is intended primarily to facilitate research on malarial immunity, haematology, epidemiology, and paediatrics, all kinds of patients (except those with contagious diseases) are admitted. Ward staff includes three associate nursing sisters, ancillary and medical technology assistants. Applicants should be widely experienced in clinical medicine and have, preferably, a higher medical qualification. Neither previous research nor tropical experience is essential. Opportunities for research exist but the person appointed is not obliged to engage in research. Superannuable salary depending on qualifications and experience with annual non-superannuable overseas allowance of up to £1,380 for a married man or up to £880 for a single person. Initial appointment, with possibility of renewal, 18-21 months. Home leave of 7 days for each month served. Free passages for person appointed, wife and children. Good basically furnished accommodation provided. Kit and baggage allowances. Write for application form to Mr. E. Aboud, Personnel (Overseas) Medical Research Council, 30 Grosvenor Crescent, London W.1, quoting B.81/78. (26406)

UNIVERSITY COLLEGE HOSPITAL
Ibadan, Nigeria
Department of Anaesthetics

(a) SENIOR REGISTRAR
(b) SENIOR HOUSE OFFICER/
REGISTRAR

Applications are invited from suitably experienced registered medical practitioners for the above posts. Candidates for post (a) must possess a postgraduate diploma in anaesthesia. The successful candidate for post (b) will be graded Senior House Officer or Registrar according to experience. The post (S.H.O./Registrar) offers good opportunity for basic and clinical research. Salaries—Senior Registrar: £1,770 p.a. to £1,980 plus £300 per annum for an expatriate. Registrar: £1,452 to £1,512 per annum. S.H.O.: £1,392 per annum. Inducement addition of £270 to £300 per annum is payable to an expatriate according to salary. A special allowance of £180 per annum is payable to a Nigerian Registrar/S.H.O. Gratuity: £37 10s. per quarter. A 20% supplement generally free of tax may be payable by the British Government to a successful British or Irish candidate. The successful candidate must register with the Nigerian Medical Council before assuming duty.

Free passages, children's separate domicile allowance, liberal leave. Arrangements can be made for an expatriate to continue his contributions to the N.H.S. superannuation scheme. Appointments initially for one out of 12 months, renewable by mutual agreement. Applications should be submitted not later than February 2, 1968, on the appropriate forms which will be forwarded, together with additional information on receipt of an addressed foolscap envelope by the Adviser on Staff Recruitment, London Office (U.C.H.), Ibadan, 91 Regent Street (3rd Floor), London W.1. (H.6263)

WANTED: MEDICAL RESIDENTS
Opening July 1, 1968, first year of a 3-year fully approved medical residency 310-bed voluntary hospital, New York City. Full-time director. Complete teaching programme. Affiliated with New York Medical College. Salary \$6,780 first year, \$1,200 additional rental allowance if married and living out. Must be graduate of class A medical school and have completed rotating or straight medical internship in U.S.—Box OV.2469, B.M.J.

UNIVERSITY HOSPITAL OF THE WEST INDIES

CONSULTANT ANAESTHETIST

Applications are invited for the post of full-time Consultant Anaesthetist in the division of anaesthesia and intensive care of the University Hospital of the West Indies, Mona, Jamaica. The University hospital is a 500-bed teaching hospital, where considerable experience is offered in anaesthesia for all the surgical specialties. The division is an autonomous one with its own laboratory, seminar room and offices. Facilities and time are available for clinical research. A combined recovery/intensive therapy ward is under the supervision of the head of the department. The successful applicant will be expected to share in the undergraduate, postgraduate and nurses' teaching programmes. The position carries with it an honorary lectureship appointment in the University of the West Indies.

The appointment will be on contract normally for three years in the first instance, but a one-year contract could be arranged under special circumstances. The salary scale attached to the post is £2,300 by £100 to £2,850 p.a. The point of entry into the salary scale will be determined in the light of the appointee's experience and qualifications. 5% of salary

will be deducted towards the hospital's superannuation scheme, or gratuity of 10% of salary based on every 3 months' satisfactory service will be paid at the termination of the contract.

Passages will be provided for the successful applicant and his family on a first-come, first-served basis.

The appointee will be required to take up duty as soon as possible. Undersubscription will be provided, for which a rental of 10% of salary will be charged.

Applications, stating full details of qualifications, experience and all relevant data, together with the names and addresses of three referees, should be sent not later than January 31, 1968, to the Hospital Manager and Secretary, University Hospital of the West Indies, Mona, Jamaica, W.I.

Further information may be obtained from: Dr. W. D. Wylie, Dean of the Faculty of Anaesthetics, Royal College of Surgeons, London, England. (H.6224)

ROYAL PERTH HOSPITAL
Department of Diagnostic Radiology

Royal Perth Hospital (900 beds) is the main teaching hospital associated with the University of Western Australia.

Vacancies exist in the following two posts.

HEAD OF DEPARTMENT

Responsibilities include co-ordination and supervision of the clinical services provided by visiting and salaried Radiologists, direction of technical functions, and administration of the department.

Candidates must have had extensive experience in the field of diagnostic radiology and be in possession of a higher qualification (preferably F.F.R.) in the specialty. Administrative and teaching experience desirable.

Salary: \$A9,666 to \$A11,265 per annum.

RADIOLOGIST

Possession of higher qualification essential. Salary \$A8,224 to \$A10,240 per annum.

Commencing point of salary in each case according to qualifications and experience. Other conditions of service include five weeks annual leave, long service leave (three months on full pay after seven years' service) and sick leave. Superannuation available.

A memorandum of information setting out travel allowances and other details is available upon request.

Further information regarding the hospital and the State of Western Australia may be obtained from the Agent General for Western Australia, Western Australia House, 115 Strand, London.

Applications, addressed to the undersigned, should state age, qualifications, experience, present appointment, publications (if any), names and addresses of three professional referees, and be accompanied by a recent photograph. Closing date, March 31, 1968. —Joseph Griffith, Administrator. (H.6103)

UNIVERSITY OF SASKATCHEWAN

requires

TEACHING FELLOWSHIP IN ANATOMY

Applications are invited from medical and non-medical graduates for appointment as Teaching Fellows in the department of anatomy, as from July 1, 1968. The Fellowships are tenable for one year at a salary of \$5,000 per annum. They are intended for graduates wishing to further their knowledge of human anatomy prior to or during specialist training. The appointee(s) will give practical instruction in the various classes in gross anatomy conducted by the department. Applications, including curriculum vitae and the names of two referees, should be sent to the Head, Department of Anatomy, University of Saskatchewan, Saskatoon, Canada, before February 15, 1968. (H.6037)

U.S.A. MUHLERBERG HOSPITAL. Plainfield, N.J. Fully accredited internship. 550-bed hospital 25 miles from New York City. \$300 monthly stipend, plus full maintenance. Transportation advanced. E.C.F.M.G. required. Inquiries to Director.

VA CENTER

Milwaukee (Wood), Wisconsin, 53193

CARDIOLOGY RESIDENTS

Clinical cardiovascular disease training programmes are available July, 1968, at the Veterans Administration Hospital (Wood), Milwaukee, Wisconsin. One to three-year balanced programmes combining basic science research and clinical training are tailored to the needs of physicians with at least two years' experience in medicine. Active 1,200-bed Marquette Medical School teaching hospital with all modes of modern cardiologic techniques and open-heart surgery. Salary to \$9,700. E.C.F.M.G. required. Higher degree a distinct advantage. Non-discrimination in employment. For further information write Dr. H. David Friedberg, Chief, Cardiovascular Section. (H.6308)

VA HOSPITAL

Wood (Milwaukee), Wisconsin 53193

CLINICAL FELLOWSHIP IN GASTROENTEROLOGY

Beginning in July, 1968, a one to two-year clinical fellowship in gastroenterology is offered at the Milwaukee Veterans Hospital. This programme, under the direction of the department of gastroenterology of Marquette University School of Medicine, is based at the new 1,264-bed air-conditioned Veterans Hospital in Milwaukee, and is fully integrated with the university service. Training includes such areas as endoscopy and peritoneoscopy, gastroenterologic radiology, intestinal biopsy, or oesophageal motility. Two years' residency training in internal medicine is required. Foreign graduates must have internship and E.C.F.M.G. certificate. Non-discrimination in employment. For information write: W. J. Hogan, M.D., Chief, Section of Gastroenterology, Department of Medicine. (H.6309)

NEEDED. GENERAL PRACTITIONER

surgical experience an asset. Modern offices in newly established clinic. Construction of new 22-bed hospital beginning shortly. Location: Vacation land of North-eastern Saskatchewan, Canada. For details please contact J. A. M. Bain, M.B., or T. C. Stoughton, H.A., in Porcupine Plain, Saskatchewan, Canada. (H.6292)

Wanted

OPHTHALMOLOGIST, SCOT. AGED 33. F.R.C.S. Ed., D.O., plus extensive surgical experience, is keen to practise in Canada. Further information willingly given.—Box OV.1841, B.M.J.

WANTED. EXPERIENCED PRINCIPAL G.P. aged 40, qualified Edinburgh 1950, tired of N.H.S. in U.K. at seeking practice abroad in rural surroundings. Wife (also Scottish) and family of four children.—Box OV.1589, B.M.J.

NOTICES

**FACULTY OF ANAESTHETISTS
OF THE
ROYAL COLLEGE OF SURGEONS
OF ENGLAND
BOARD OF FACULTY ELECTION**

Notice is hereby given that an election of one Fellow to fill the vacancy on the Board will take place at 2.30 p.m. on Wednesday, March 13, 1968. The following are the candidates:

LEE, John Alfred, retiring member of the Board (Fellow 1948)
REES, Gordon Jackson, retiring member of the Board (Fellow 1953)
FORRESTER, Alexander Clarkson (Fellow 1952)
DINNICK, Oswald Peter (Fellow 1953)
STRIDE, Sidney Donald Kelsey (Fellow 1953)
CHALLENGER, John Henry (Fellow 1953)
ROBSON, James Gordon (Fellow 1953)
HAYES, Clifford Aaron (Fellow 1953)
THORNTON, John Andrew (Fellow 1954)
R. S. JOHNSON, Secretary. (Fellow 1953)

Lincoln's Inn Fields, (15837)
London W.C.2.

FAMILY PLANNING

Confidential Postal Service

All requisites supplied by return of post under plain sealed cover. Write for discount price list, gift voucher, and free sample offer.

**PREMIER LABORATORIES
LIMITED**

(Dept. 111), 11 Black Lion Street, Brighton

PREGNANCY TESTS. RAPID AGGLUTINATION technique. 2 g. cervical mucus; blood alcohol; haematology; toxicology; drug testing. Welbeck Laboratories, 11 Park Square West, N.W.1 (WELbeck 6559).

BIOCHEMISTS

SOUTH-EASTERN REGIONAL HOSPITAL BOARD, Scotland
Victoria Hospital, Kirkcaldy (Phase II)

GRADUATE BIOCHEMIST

(Senior grade) required for the general biochemical work in the above hospital laboratory. This post is in entirely new laboratories forming part of an extension to an existing hospital. The appointment will be subject to the Whitley Council's terms and conditions of service for biochemists. Apply, within two weeks of the date of this advertisement, giving particulars of age, qualifications and previous experience, together with the names of two referees, to the Secretary, 11 Drumsheugh Gardens, Edinburgh 3. (H.6254)

MEDICAL ARTISTS

THE UNIVERSITY OF MANCHESTER

Assistant Medical Artist

Applications invited for this post from suitably qualified candidates to work under direction of Medical Artist in preparation of paintings, drawings, diagrams and similar works for members of staff of medical school, in the university and in the United Manchester Hospitals. Art training and knowledge of typography required. Salary range £1,105 to £1,340 per annum, U.S.S.U. Duties to begin as soon as possible. Particulars and application forms (returnable by January 31, 1968) from the Registrar, Quaker ref. 1/68/JMB. (15689)

**DISPENSERS,
SECRETARIES**

Vacant

MEDICAL OFFICE STAFF! CHANGING jobs? We have plenty for you. Ready and waiting. Prescribe yourself a visit to Alfred Marks Bureau, 373 Oxford Street, W.1, or ring Miss Kennedy at GRO 5881.

SECRETARY REQUIRED WEST END practice. Shorthand and typing essential.—Box NM.1810, B.M.J.

Available

OPHTHALMIC SURGEON, NOW retiring, strongly recommends his secretary (40). Most reliable, conscientious and easy to work with. Present post 19 years. Prefers West End.—Telephone WEL. 8601.

MISCELLANEOUS

PERSONAL

ARCHAEOLOGICAL GROUP REQUIRES a second-hand x-ray machine.—Box P.1697, B.M.J.

PAKISTANI DOCTORS. INSURANCE in Pakistan earns British income-tax relief and high bonus in Pakistan.—Box P.409, B.M.J.

EMIGRATING? CONSULT THE specialists in overseas removals. John Mason, 127 High Street, Liverpool 15. Tel. CHL 3158. Estimates free anywhere.

TYPEWRITING — DUPLICATING — Photocopying — Tapes. Electric machines. 87-89 Rang. 1st Heath Street, London N.W.3. HAM. 5329/0504.

DISCOUNT HOUSES

CARPETS ONLY

As carpet specialists we are able to allow up to 33% discount on all leading makes of Axminsters, Wiltons, Orientals, etc. Showrooms with stocks and fitting service in most towns throughout Britain. Write or phone for introduction card to visit the showroom nearest your home or send details for our quotation. Free delivery. Administrative Office: Cordova Carpets, 3 Brooks Road, Formby, Nr. Liverpool. Tel: Formby 4839.

"QUALITY AND SERVICE"

**20% TO 33% DISCOUNT
ON FURNITURE & CARPETS**

★ Free delivery
★ Full After Sales Service
STAFFORDS FURNISHERS
Dept 14BM 3 Horn Lane, W.3. ACO 6885

**VISIT KENROY LTD.,
EXPORT WHOLESALE
SPECIALISTS**



Refrigerators. Cookers, Air Conditioners. All leading makes of Electrical, Radio, and Housewares. Ask for leaflets.

152/297 Upper St., LONDON N.1.
Can. 6671.

HUGE DISCOUNTS

● CARPETS ● FURNITURE
● ELECTRICAL GOODS
● PHOTOGRAPHIC EQUIPMENT

● GAS APPLIANCES
● SEWING MACHINES
● TYPEWRITERS ● BIKES

Don't Buy until you have
Our Price.

Ultra Furnishings Ltd.,
372-4 Neasden Lane, N.W.10.
01-GLO 5361.

UP TO 33% DISCOUNT ALL ELECTRICALS. Export and Local. Fin Company Ltd., 26 Wigmore Street, London W.1. 01-247-2661, 01-247-7765, 01-247-1888.

**UP TO 30%
DISCOUNT ON CARPETS**

All makes available. British & Oriental. Fitted carpets are our speciality and quotations on request. London and Manchester showrooms. Free delivery. Apply for introduction card to C.L. CARPET CO., 7 Lens Road, London E.7. GRAngeWood 5185.

20%-30% DISCOUNT OFF NEW SEWING MACHINES. All leading makes in stock. —Sowdy Discount, 152a King Street, Hamersmith, 189 Streatham High Road, S.W.10.

Discount Houses—contd.

FIRST FOR
Dodson Bull
CARPETS

UP TO 30% DISCOUNT
Wiltons · Axminsters · Orientals · Tufted
£200,000 Carpets on display
in our London & Northern Showrooms
● All makes available with full
Manufacturers' Guarantees.
● Free Delivery U.K.
● NO IMPERFECT GOODS SOLD
● Expert fitting service most areas
Write stating requirements or for introduction
to showrooms in most main cities
Open 9.30 to 5.30 Mon. to Fri. 9 to 12 Sats.

**DODSON-BULL
CARPET CO LTD**
2, 4 & 5, Little Britain, London EC1
(1 min St. Paul's) Tel: MON 7171 (10 lines)
83-89 Blackett St., Newcastle-upon-Tyne 1
Tel: 20321 or 21428

**BRITAIN'S FIRST SELF SERVICE
POSTAL DISCOUNTS**

WHY PAY RETAIL PRICES?

DIRECT WHOLESALE SUPPLIERS
JOHN EVANS HOUSE, PHONE HENDON 5144 7
113 BRENT STREET, LONDON, N.W.4

SAVE UP TO 7/6 IN THE £1-0-0
(AVERAGE SAVING OF 20%)
**ON BRANDED
CARPETS**
FURNITURE AND DIVANS.
ALL ELECTRICAL AND PHOTOGRAPHIC GOODS
TV · RADIO · HI FI · CURTAINS · SEWING MACHINES
TYPEWRITERS · LAWN MOWERS · CAMPING GOODS
GAS APPLIANCES · WALL PAPER · TOYS · PIANOS
BICYCLES · CARS · VANS · CARAVANS · ETC. · ETC.

CALLERS WELCOMED

PLEASE APPLY FOR FREE SELF-SERVICE LIST (S.A.E.) STATING GOODS AND MAKE REQUIRED.

CARPETS

The usual profit margin on Carpets is between 33½ & 60%

CASTLE CARPETS SUPPLY AND DELIVER ANY CARPET MADE BY ANY BRITISH MANUFACTURER at COST PRICE Plus 10% ONLY

SUPPLY US WITH NAME OF CARPET ALSO PATTERN NUMBER AND SIZE REQUIRED ... WITHIN 48 HOURS YOU WILL RECEIVE OUR QUOTATION

PERFECT GOODS ONLY SUPPLIED
UNDERLAYS Etc AVAILABLE

Part of the COMBINED ENGLISH STORES GROUP LTD.

CASTLE CARPETS
TO SOUTH JOHN ST. LIVERPOOL, 1

**IN YOUR OWN INTEREST
PLEASE COMPARE OUR
20% Discount**
on most makes of branded
UPHOLSTERY, DINING-ROOM
& BEDROOM FURNITURE,
KITCHEN FURNITURE &
CURTAIN MATERIALS.

Telephone: 01-954-2704 or 01-904-3115 or
write to: S. C. DISCOUNT SALES
21, Merryfield Gardens, Scammore,
Middlesex.

COCKADE CARPET COMPANY
Ilford 3649

Carpet Specialists. 20% Discount. All grades and qualities. Direct quotations or introduction card. London/Manchester. Administrative Office: 36 York Road, Ilford, Essex. Free delivery.

G.F. ELECTRICAL
REDport 4576
342 Coldharbour Lane, Brixton, S.W.9
20% Discount Sewing Machines. Tape Recorders. Typewriters and Projectors. 17½% Photographic. 15% Radios. Grams. 12½% electrical remainder. Home and Export.

**SPECIAL SALES SERVICE
ALL MAKES—FULL GUARANTEES**

20% OFF CARPETS
Showrooms: London and Provincial Centres or send S.A.E. and full details for estimate. Delivery Free U.K.

20% off most Tape Recorders, Sewing Machines, and Divan Beds
20% off Portable Typewriters
17½% off FURNITURE
15% off Hi-Fi Equipment
12½% off Electric Heaters, Mixers, Radios, Cleaners, Toasters, Shavers.
10% off CARS, Vans, Washers, Fridges, Spin Dryers. 7½% Electric Cookers.
H.P. also interest-free credit
Free delivery London Postal Area—nominal charge elsewhere

ONLY PERFECT GOODS SUPPLIED
Send S.A.E. for details to:
SPECIAL SALES SERVICE
Room 203, 2nd Floor, Victoria House,
Bloomsbury Square, W.C.1
Tel.: CHAncery 4038 and 2270
AFTER SALES SERVICE

**COHAR 30 CARPETS
25 FURNITURE**
DISTRIBUTORS LTD
SAVINGS ON ALL LEADING MAKES · CARPETS CARRIAGE PAID U.K.

Expert fitting most areas
Up to 22½% Venetian Blinds. 15% Sewing Machines. 20% Electrical Appliances. 20% Washing Machines. 15% Refrigerators. 15% Typewriters. 12½% Parquet Tiles. 15% Furs. 15% Tyres. 12½% Outboard Motors and Boats. 10% Lawn Mowers. 17½% Power Tools. 17½% Radios. 15% Cutlery. Showrooms at London, Leicester, Sheffield, Bradford, Leeds, Hull, Middlesbrough, Manchester, Newcastle, Bristol, Huddersfield (S), Liverpool, Cardiff, Swansea, Aberdeen, Edinburgh, Plymouth, Bournemouth, Brighton, Glasgow, Dundee, Birmingham, Preston, Blackpool, Belfast, Nottingham, Huddersfield, Sevenoaks, Thorpe Bay, Ottery St. Mary, Camborne, Norwich, Lincoln, Coventry.
Write stating requirements or for introduction

COHAR DISTRIBUTORS LTD
(Dept. 2), 16 Jacob's Well Mews, George Street, London W.1 (Mail Only), and 47 Oswald Street, Glasgow C.1, or phone Glasgow 041-221 2771. London 01-242 2145. Birmingham 021-643 8333. Manchester CENTral 2321. Cardiff 40404. Liverpool ROYal 3232. Leeds 3-4433. Newcastle 61-0666. Sheffield 2-6622.

THE CAMERA SPECIALISTS
20% OFF
CAMERAS
PROJECTORS
LENSES
BINOCULARS

12½% off FILMS—minimum orders
£3 (5% extra discount for film orders of £15 and over)
ALL MAKES—Credit Terms and H.P.
FULL GUARANTEES, PERFECT GOODS ONLY
WATCHES AND DIAMOND RINGS 20% off
CARS AND VANS 10% off
Send s.a.e. for details, quoting B.M.J. to:

SPECIALIZED SALES
9 SOUTHAMPTON PLACE
LONDON W.C.1
HOLborn 0540
(Post or phone inquiries only)

AZAT OFFER YOU BEST TERMS
UP TO 30% DISCOUNT ALL ELECTRIC GOODS
Refrigerators, Cookers, Air conditioners, Washers, Radiograms, Tape Recorders, Typewriters, Cameras, and lots more. Specialists in personal export to Pakistan and India. **AZAT (LONDON) LTD.**
3 Tottenham Street, W.1.
Phone 01-580-8710

SAVE Genuine Discount
20% BRANDED
Furniture
Carpets
Divans
Carpet Showroom Now Open
Excellent Selection
Open Monday-Friday All Day
Saturday 9 a.m.-1 p.m.
Saturday Afternoon-Sunday by Appointment
Direct Warehouse Company
1070 Harrow Road, N.W.10
01-969 4964 and 01-969 6491/2

COMMERCIAL
BRASS, BRONZE, PLASTIC NAMEPLATES
Send size and lettering for free proof.—Abbey Craftsmen, 4 Park Works, Kingsley, Bordon, Hants. Tel. Bordon 2091 (two lines: S.T.D. dial OHA-03-2091). Representatives in London area.

FOR SUFFERERS OF RHEUMATISM
and arthritis. Diamond rings, new or old. Any of your rings can be converted for opening and closing over enlarged knuckles: world-wide patented; highly recommended by the National Jewellery Association. Ask your jeweller for demonstration or contact us: Jacob Newman Ltd., 85 Hatton Garden, E.C.1. Tel. 242 7878.

HEATING OIL, DELIVERED. Particularly to N.W. England, N. and S. Wales, Yorks, Midlands, and Home Counties. State type of burner or oil already used. Extra rebates for seven-day settlement—Quotations from Glen Dean & Co. Ltd., Glen Maye, Sale Road, Manchester 23.

NAMEPLATES. BRONZE. BRASS.
Stainless-Steel, Plastic, Rubber Stamps—Austin Luce & Co., 59 College Road, Harrow, Middlesex. Telephone Northwood 24326.

100% MORTGAGES
AVAILABLE
in approved cases
Please contact Mr. Chapman or Mr. Graham
PUBLIC SERVANTS HOUSING & FINANCE ASSOCIATION
Brownlow House
50-51 High Holborn W.C1
Tel. 01-405 0567
Please mention 'BMJ'

TAILORING
Mr. Alex Salisbury, well-known West End Tailor, visits busy doctors for orders and fittings. Hand tailoring at reasonable prices to members.
S. SALISBURY (TAILORS) Ltd.
Savile Row, W.1 (by appointment) & 409 Holloway Road, N.7. NORTH 1945.
D.B. Dinner Jkts. converted to S.B. Satin Shawl Collar.

HOLIDAYS
ALGARVE. HOUSES AND FLATS FROM £6 10s. weekly with maid. Special all-inclusive travel rates.—Mrs. Dix, 01-930 5551. International Services Ltd., Seven Haymarket, London S.W.1.

BROOMBANK CHILDREN'S HOLIDAYS.
Manor Road, Selsey-on-Sea, Chichester, Sussex. Selsey 2774. Details free. Full brochure 1/6d. (P.O.). 17th year.

CORNWALL. GREENACRES HOLIDAY
bungalows (M.J.). Helston. Luxury self-contained. Electric. Everything provided. Four to six persons. Close town, beaches. Helston 2620.

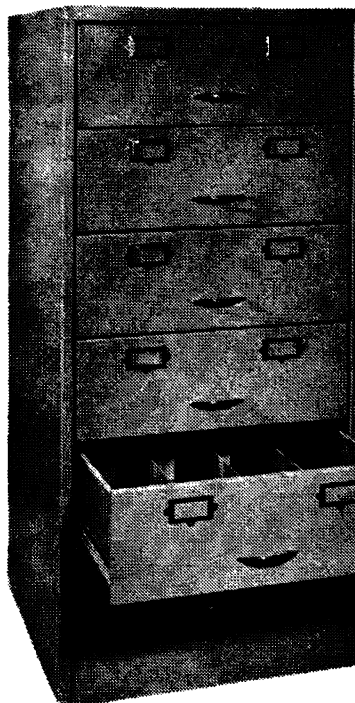

**ONLY
£74-17-4**

**SECURES YOU THE
BEST POSSIBLE
METHOD OF KEEPING
5,000 N.H.S. RECORDS
PERMANENTLY SAFE
SOUND AND DRY**

or yours for as little as
£2-11-7
per month for 36 months
on the unique

ELVA LEASING PLAN
Old cabinets taken in part exchange

INVEST IN The ELVA Medical Supply Company
METAL FILING SYSTEM
Made to N.H.S. Specifications. Strong. Compact. Attractive. Efficient. Saves Pounds. Saves Floor Space. A "Must" for Growing Group Practices
Enquiries invited **ELVA MEDICAL SUPPLY COMPANY**
Props. ELVA FURNITURE CO., LTD.
143-5 Uxbridge Road, London, W.13. 01-567 9927.

Holidays—contd.

FARM HOLIDAYS. 1968 GUIDE COVERING "Britain's Best Farm and Country Guest Houses." Terms from £6 per week. Send 4s. 6d.—Farm Guide Ltd., 18 High Street, Paisley.

IRELAND. FULLY FURNISHED ACCOMMODATION. Houses and cottages with all mod. cons. Peaceful surroundings, fishing, swimming, mountain climbing, horse riding. All properties inspected.—Emerald Estate Agency Limited, 497A Upper Richmond Road, London S.W.14, 01-876 0692.

It is still cheap to Italy!
VILLA MARINA APARTMENTS
Diano Marina—Italian Riviera
Rent a luxury flat on the sea front Fully equipped—Maid service—private beach. From 5 gns. per person per week—payable in U.K. No "V" Form. Send for Colour Brochure.
c/o P.M.A. Ltd. (Dept. B1),
296 Regent Street, London, W.1.
TEL.: 01-636-6071.

SPAIN, OVER 50 HAND-PICKED VILLAS/ Apartments to let.—Michael Brown, A.A.I., 84 High Street, Huntingdon.

TO LET. LUXURY VILLA. SLEEPS SIX. Unspoilt Minorca (Spain). Sea view. Ten mins. sandy beach. All amenities. Baby sitters available. Full details.—Sanchez, 385 Walmley Road, Sutton Coldfield, Warwick.

VILLAS S'AGARO, COSTA BRAVA. Modern. Fully furnished. Inclusive maid service. Knyvet, 11 The Dene, Cheam. 01-642 1608.

TRAVEL

AUSTRALIA

Two 30-day inclusive tours arranged specially for doctors visiting the joint B.M.A.-A.M.A. Meeting in Australia in August. One tour goes to AUSTRALIA through AFRICA and returns via INDIA; and the other tour goes out through ASIA and returns via the PACIFIC. Both tours offer 27 nights at de luxe or first class hotels in different countries round the world, at cost of only £50 above lowest airline fare available. Considering normal airline fare costs £564 for this journey, we have produced a 30-day inclusive tour with sight-seeing and de luxe/first class hotels round the world for £630 illustrates the remarkable value offered. Travel by B.O.A.C./Qantas.

BALES TOURS LTD.,

16 Coventry Street, Piccadilly, London W.1. Tel. GERard 7992. A B.T.A. Member.

HOTELS

BEHOLD THE HEBRIDES! NEWTON HOUSE private hotel and motel, Stornoway, Telephone 674. Comfortable, overlooking bay. 13 guineas weekly.

CONVALESCENCE IN AN HOTEL

At invigorating Eastbourne the special services at the Kenilworth and Mostyn Hotel have been further developed to provide expert care for additional guests for post-operational attention, general recuperation, semi-invalid or elderly folk in need of holidays. Our resident S.R.N. and congenial staff provide unrestricted service.
Write for brochure or telephone Eastbourne 25387.

CORNWALL. PORTHLEVEN. TYE ROCK HOTEL. Adjoining beach. Sea views all rooms. Good food. Pleasant company assured. S.A.E. Brochure.—Ref./B.M.J.

EASTBOURNE. STAY AT THE CHATS- WORTH. Licensed family hotel on sea-front (Grand Parade) between pier and bandstand. Close theatres and shops. Apply for brochure.—B. W. Hornsby. Tel. 30327/8.

HYTHE, Kent
HOTEL IMPERIAL

Seafront position, private suites; private bathroom to every double room. Own golf course. Suntrap lounge, billiards. T.V. Lifts. Good food. Own produce. 12 acres gardens. Tel. 67441.

LODGE SWISS HOTEL, KESWICK. Cumberland. **** Lakeland's leading luxury hotel. 70 rooms. 50 private baths. idyllic situation, heated swimming pool, etc. Telephone: Borrowdale 285.

LONDON HOTELS ARE BEST RESERVED through Hotac Hotel Accommodation Service, 93 Baker Street, London W.1. Telephone (01) 935 2555. Same-day confirmation. Also on arrival reservations.

MILD SUNNY EASTBOURNE. ENJOY A visit to the Hydro Hotel, which stands in spacious grounds facing south with a quiet restful seclusion. Reduced terms now offered to a limited number of winter residents. 100 bedrooms centrally heated throughout, all with telephone, 46 with private bath, spacious lounges, card room, cocktail and television lounges, orchestra, garage, car park. For illustrated brochure please quote reference (BMJ) to Miss J. Hornsby, Resident Director, or telephone Eastbourne 20643.

NEW FOREST. LYNDBURST. PARKHILL HOTEL. Seeking winter quarters? Mild climate, lovely scenery? Gracious living, warmth within? Then here is the answer, and reasonable too. Tel. 2535.

"THE TOBY JUG," CAPOQUIN. Ireland. (Registered Irish Tourists Board). Excellent cuisine, fishing, golf, etc. Ideal centre.—M. J. Noonan, Proprietor. Tel. 27.

WHAT MORE COULD YOU PRESCRIBE for yourself than a special week-end at the elegant Warrior Hotel, Hastings? Two days' pension with excellent fare, first-class service and a Saturday night dinner dance—and all at 75s. per person!—For reservations or brochure write or phone The Warrior Hotel, Warrior Square, St. Leonards-on-Sea, Sussex. Hastings 3704.

CONSULTING ROOMS

AGENTS FOR CONSULTING ROOMS. Flats and Houses in Harley Street and district.—Ley Clark & Partners, 64 New Cavendish Street, W.1 (between Harley Street and Wimpole Street). Telephone: Langham 1095.

CONSULTING SUITE OF TWO ROOMS in fine house, close to Harley Street and London Clinic. £550 per annum inclusive. C.H.W., receptionist, waiting-room. Apply Frecklers, The Howard de Walden Estate, 23 Queen Anne Street, W.1. or Tel. 01-580 3163 (day).

HOUSES AND PROPERTY

The possibility of opening up a practice is NOT implied by the appearance of an advertisement under this heading.

BROOKLANDS, CHESHIRE. DETACHED house standing in half acre. Excellent condition, gas central heating. Three reception rooms, sun room, kitchen and living kitchen, four bedrooms, bathroom and downstairs cloak. Extensive attics, cellars, garage with living accommodation. Well laid out garden, secluded but within three minutes Brooklands Station. Ideal for doctor or group practice. Cobbett, Wheeler & Cobbett, Solicitors, 49 Spring Gardens, Manchester 2, DEA 5235.

MOTOR CARS

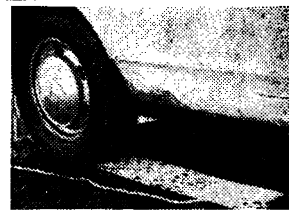

When Your Car is Stuck Fast in mud, snow, ice or sand use **SNOWTRAX**. Put SNOWTRAX in front of driving wheels. They get you out instantly. Made of durable steel, specially tooled and galvanized SNOWTRAX cost 52/6d. the pair post free from **INTERTECH DEVELOPMENTS LTD**, 23 Croydon Road, Reigate, Surrey. Reigate 48315

B.M.A. GARAGE

Offer special advantageous rates on Cars and Hire Purchase. Consult us, the Specialists, for new or used Cars. Any make supplied. First-class after sales service. Write, phone or call—G. J. Shaffer & Co. Ltd., B.M.A. Garage, B.M.A. House, Tavistock Square, London W.C.1. Tel.: 01-387 6687.

NEW TYRES

UP TO
30% OFF
1st QUALITY British Makes
ALL TYRES GUARANTEED
PERFECT • FREE FITTING
Call or phone: **R. M. TYRES**
149 Lewisham Way, New X, S.E.14
& 404 Evelyn Str., Deptford, S.E.8
01-692 2656 & 6344
216 The Broadway, Bexleyheath, Kent.
Tel.: 01-304 0924, 546-548 London Rd., Thornton Heath, Croydon.
Tel.: 01-684 8958.
Open Mon.-Sat. 8-6. Late night Friday. Sunday (Lev. Way only) 10-1.

HOMES

CHEADLE ROYAL, CHEADLE, CHESHIRE (GATLEY 2231)

This excellent appointed hospital receives all types of patients who are suffering from psychological and senile illness. The most modern psychiatric treatments are available. Special geriatric unit for mild and senile patients.
FINCHLEY 5283

NORTHUMBERLAND HOUSE, N.3
A psychiatric nursing home. Elderly patients accepted. Moderate terms. Apply Resident Physician, 237 Ballards Lane.

WYKE HOUSE, ISLEWORTH

An old-established home for the individual care and comfort of aged and other patients.

NURSING HOMES

ST. MARY'S HOUSE
St. Peter's Road, Seaford, Sussex
Home for the aged and infirm. Needs of Priests and Religious cared for. Trained staff. Apply the Matron.

DISCOUNT HOUSES

Advertisements are shown on pp. lviii and lix

INDEX TO ADVERTISERS

PUBLISHERS
W. & G. Foyle Page xxxiv
W. B. Saunders Company xxvi

PHARMACEUTICALS
Abbott Laboratories Colour (back)
Allen & Hanburys Art (back)
Beecham Research Laboratories Colour (front) and xxi
Boehringer Ingelheim Colour (front) and Colour (back)
Boots Pure Drug Co. xxv
Burroughs Wellcome & Co. xix
Camden Chemical Co. ix
Ciba Laboratories xlii
Dermal Laboratories xxix
Dista Products li
Geigy (U.K.) xxxiii and Colour (inside back cover)
Horlicks Pharmaceuticals Colour (front) and outside back cover
Imperial Chemical Industries xvii
Lederle Laboratories Colour (back)
Leo Laboratories xxiv
Eli Lilly & Co. One page Art, one page Colour (front) and Colour (back)

Lloyd-Hamol xv
May & Baker xviii
Merck Sharp & Dohme iii and vi
Oppenheimer, Son & Co. xx and xxxiv
Organon Laboratories xvi
Parke-Davis & Co. Colour (front)
Pfizer Colour (inside front cover)
Rybar Laboratories iv
Sandoz Products xxii
G. D. Searle & Co. Colour (back)
Tillotts Laboratories xxvi
Upjohn v
Vitamins xxi
Ward Blenkinsop & Co. xxvi
William R. Warner & Co. vii and xxvii
Westminster Laboratories xiv
Zyma (U.K.) i

MEDICAL AND SURGICAL

Swann-Morton (Sales) xxxiv

MISCELLANEOUS

Associated British Caravans (Hire) xi
Bessacarr Caravans x
(B.M.J. Advertisement) xxx
British United Provident Association .. viii
Brown Hill Caravan Park xiv
Dinas Cross Country Club and Caravan Park .. xii
Ennis Caravans xi
Fairview Caravans ix
F. C. Finance ix
Ford Motor Company xxxi
Gallows Corner Caravans x
S. T. Harrison (Bristol) ix
Linnhe Caravan Park xii
Medical Insurance Agency xxviii
Medical Research Council viii and xxxii
Midland Counties Caravans ix
Mid-Surrey Caravans xli
Montague Travel xiv
Motor Caravanners' Club x
Pneumatic Tent Co. xi
Scottish Postgraduate Medical Association xxxii
A. A. Supply Co. xxxiii
D. Turner (Garages) xli
The Warren xli
Wilsons Motor Caravan Centre x

PHARMACEUTICAL PRODUCTS
Readers are reminded that prescribers' literature and clinical information are always available from advertisers on request.

FOR WARTS

particularly Plantar Warts

POSALFILIN

(Ointment containing Podophyllin and Salicylic Acid)

Further details gladly supplied on request to:—

MEDICAL INFORMATION DEPT., CAMDEN CHEMICAL CO., LTD.,
61 Gray's Inn Road, London, W.C.1.

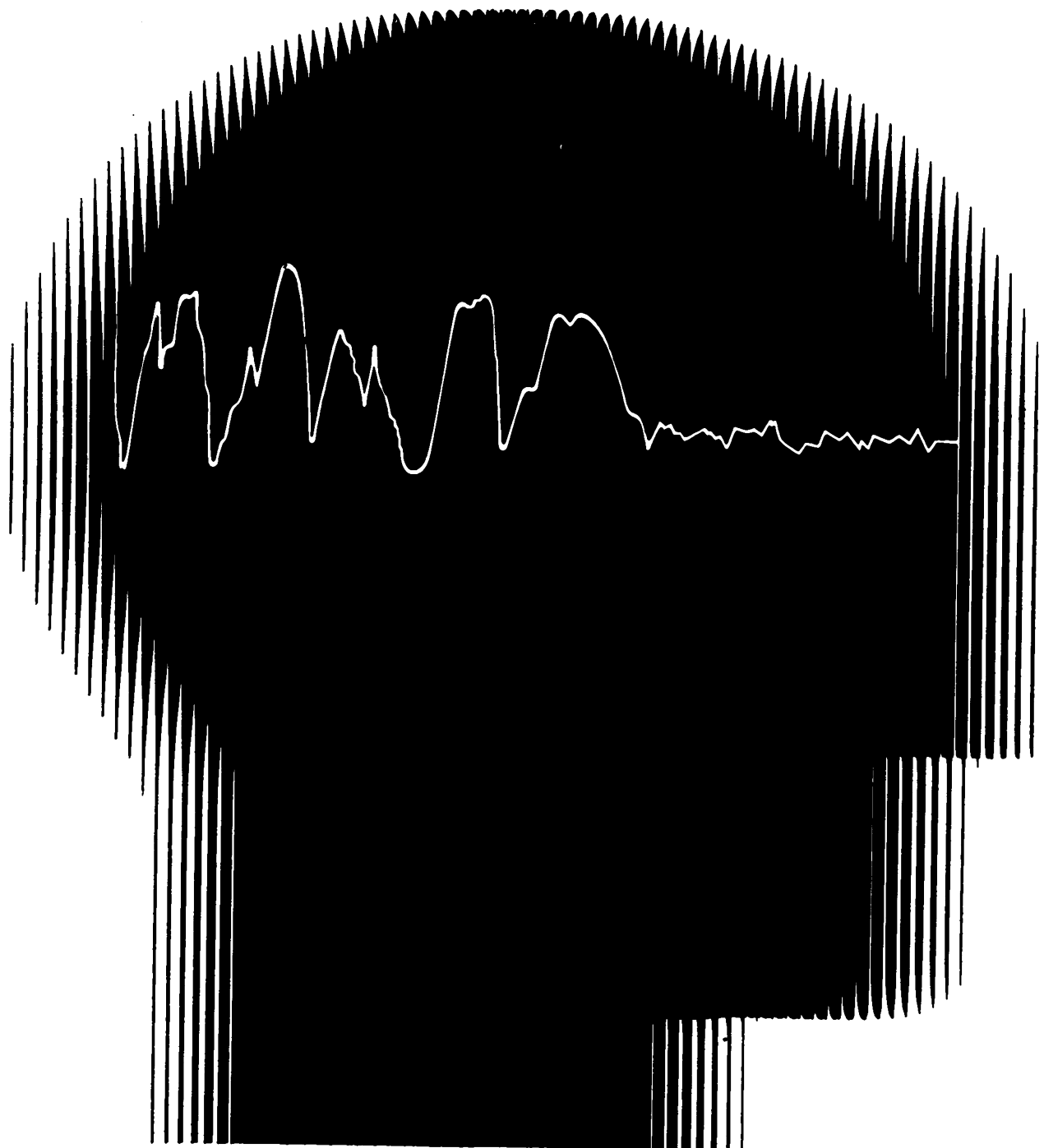

Tegretol[®]
Anticonvulsant

**Widens the scope of
anti-epileptic therapy**

Geigy

Tegretol is available as tablets each containing 200 mg:
5-carbamoyl-5H-dibenz (b,f) azepine.

Detailed literature will be supplied on request

Geigy (U.K.) Ltd.,
Pharmaceuticals Division,
Manchester, 23.

SAFE SIMPLE EFFECTIVE NULACIN

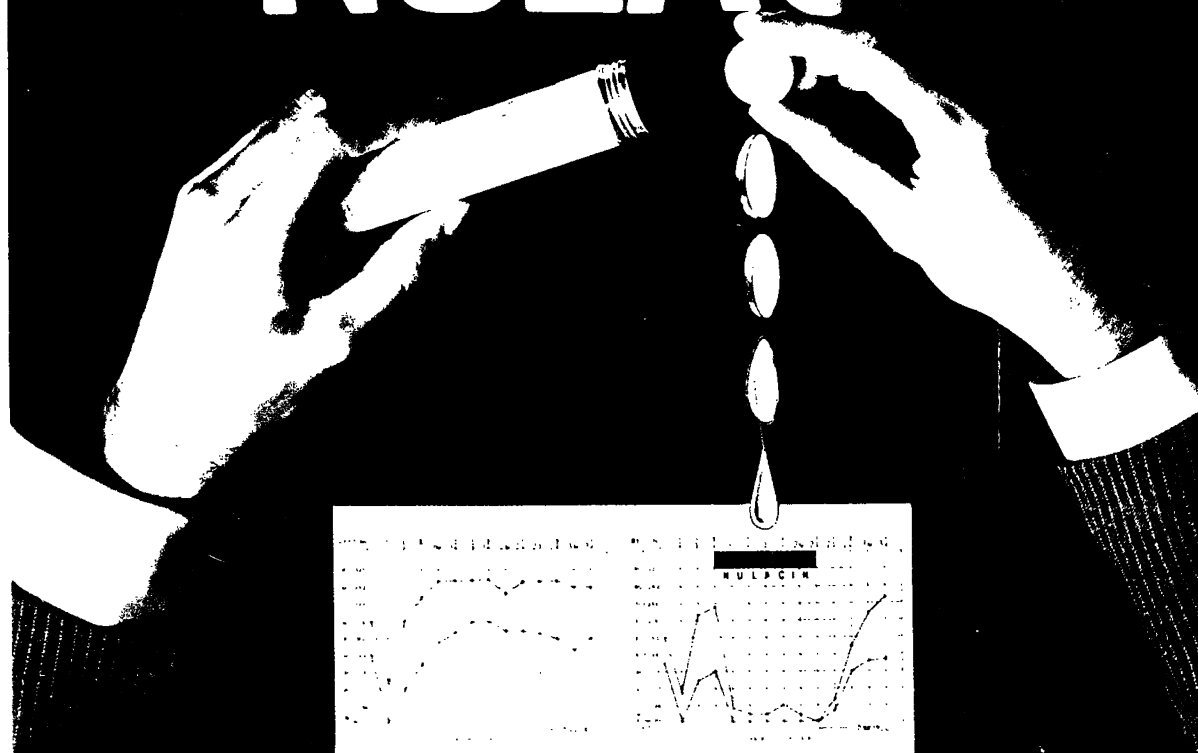

EFFECTIVE, because Nulacin achieves *continuous neutralisation* of hyperacidity. As peptic ulcers arise and recur only in the presence of free acid, Nulacin not only relieves symptoms but is the ideal long-term medical treatment.

SIMPLE, because Nulacin is specially designed to dissolve slowly in the mouth and produce a continuous intragastric milk-alkali drip in the ambulant patient. One tablet provides up to 30 minutes' relief from excess acid.

SAFE, because clinical experience has shown that Nulacin produces no electrolyte disturbances and can be used in *all* patients with peptic ulcers.

NULACIN is a unique combination of whole milk protein and fats with dextrans, maltose and suitable antacids and provides *economical*, long-term medical treatment for peptic ulcer.

Further information is available from
Horlicks Pharmaceuticals Ltd., Winkfield, Windsor, Berks