

Ledermycin[†]

Demethylchlortetracycline Lederle

looks ahead on all 3 issues!

- 1 Dosage
BID, TID, QID!
- 2 Blood levels
prolonged!
- 3 Spectrum
widest of all antibiotics!

Ledermycin[†]
demethylchlortetracycline
Lederle

Lederstatin*
Ledermycin demethylchlor-
tetracycline plus Nystatin
where monilial overgrowth
may be a problem.

[†]Regd. Trademark
*Trademark

Literature available on request.
Lederle Laboratories, a division of
Cyanamid of Great Britain Ltd.,
Bush House, Aldwych, London W.C.2.



The only sensible alternative to Haelan Ointment



(life size)

...Haelan Cream

When prescribing for steroid-responsive skin conditions your choice is simple. Both preparations offer strictly practical advantages:

—the proven steroid, *flurandrenolone*, in a sufficient concentration to obtain rapid response without undue risk of adverse

effects due to absorption.*

— a 60 gramme tube, ensuring regular and adequate treatment without the need for repeat prescriptions.*

**Practitioner* 1967 198 813

'Haelan' (flurandrenolone 0.0125%) is presented in 60 G. tubes at a Basic NHS cost of 11/1.

Haelan — a sensible advance in skin treatment

 **DISTA**

further information available from
Dista Products Limited Liverpool 24

Geigy Pertofran[®]

Simplifies the Treatment of Depression in General Practice

Detailed literature describing any Geigy product will be supplied on request.

Geigy (U.K.) Limited
Pharmaceuticals Division
Manchester, 23

Availability
Pale-pink, sugar-coated tablets
each containing 25 mg N-(γ -
Methylaminopropyl)-imino-
dibenzyl hydrochloride

Manufacturer's Information

Broad-spectrum Antibiotic

Brand Name

SERVICIN (Regd.).

Constituents

Each triple-layer tablet, red, white and yellow, contains 250 mg. tetracycline HCl 250 million lyophilized *Lactobacilli casei* resistant to tetracycline.

Indications

All infectious conditions caused by tetracycline sensitive organisms, particularly when long-term or high dosage treatment is indicated.

Contra-indications

Caution should be observed if any of the tetracycline group of antibiotics is given during pregnancy, especially if the woman has pyelonephritis. Administration of long-term or high dosage treatment to children during the dentition period may cause discoloration of the teeth.

Dosage

One tablet four times a day. In severe infections, the dose should be doubled.

Side-effects

No side-effects have been reported with Servicin.

Special Notes

The most common side-effects with tetracyclines are nausea, vomiting, epigastric discomfort, diarrhoea, and enterocolitis. These symptoms have been attributed to suppression of the normal intestinal flora and its replacement by resistant pathogenic species. *Lactobacillus casei*, resistant to tetracycline, will proliferate where normal flora has been suppressed and materially assist in preventing the invasion by tetracycline resistant pathogenic species and consequent symptoms.

Availability

Vacuum-sealed bottles of 16 tablets.

References

Arch. des mal. de l'app. digestif, 1955, **44**, 160.
Annales de l'Institut Pasteur, 1952, **5**, 603.
Develop. Med. Child Neurol., 1965, **7**, 353.
J. med. Bor., 1959, **136**, 491.
La Presse Médicale, 1960, 25.
Montpellier Méd., 1952, **36**, 312.

Manufacturer

Selpharm Laboratories Ltd., Percival House,
Pinner Road, Harrow, Middlesex.
01-427 9741.

*These details have been supplied by the manufacturers
from whom full information is obtainable*

In muscular and skeletal rheumatism, lumbago, sciatica, muscular trauma...

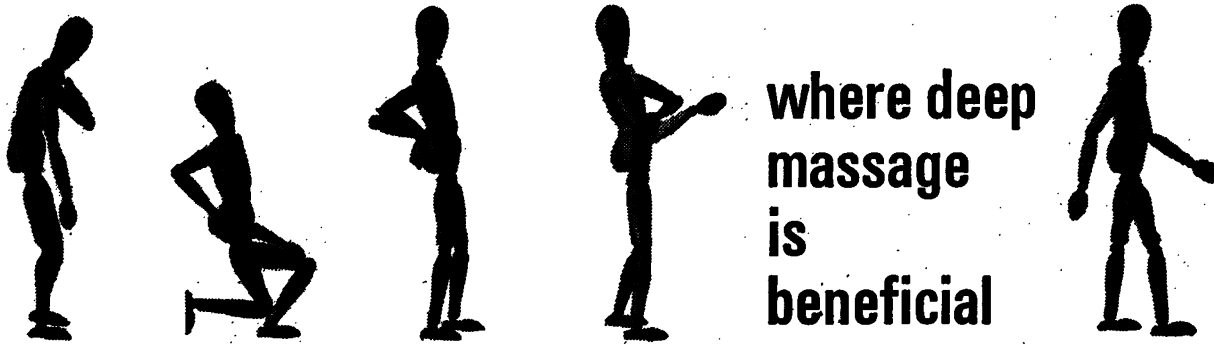

where deep
massage
is
beneficial

Aradolene is a new intensive-action cream giving prolonged analgesic effect combined with significant reductions in muscle tension and inflammation. Containing Diethylamine Salicylate with Camphor and Menthol, Aradolene provides a simple, effective and economical therapy.

Where deep massage is contra-indicated by acute pain the *initial* application of *Aspellin Spirit Liniment* is recommended.

Both Aradolene and Aspellin are well suited to long-term treatment of chronic conditions.

Detailed information and samples are available to physicians on request.

RADIOL CHEMICALS LTD, Stepfield, Witham, Essex.

aradolene
increases its
effectiveness

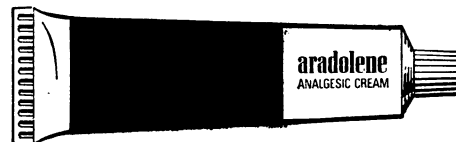

£30,000
QUALITY FURNITURE
ALWAYS IN STOCK

DIRECT FROM WAREHOUSE

Top quality furniture of all leading makes 1968 models in our Shoreditch Showrooms. Buy direct and save pounds while present pre-budget stocks last!

**BEDROOM, DINING ROOM and
KITCHEN FURNITURE, LOUNGE
SUITES, OCCASIONAL and REPRO-
DUCTION FURNITURE, BEDDING
and CARPETS, ETC.**

We also are direct importers of exclusive Danish Furniture, from the best manufacturers at **Wholesale Prices**.

We have one of the largest displays of Fitted Bedrooms.

Full after-sales service.

FREE storage

Hours of business:—

Monday to Thursday

9 a.m.—6 p.m. OPEN SUNDAY 9 a.m.—2 p.m.

Closed all day Saturday Friday 9 a.m.—2 p.m.

Easy Parking Facilities

Haywain Warehouses Ltd.

107/8 SHOREDITCH HIGH STREET, LONDON, E.1.

Tel.: 01-739 7148

(adjoining Shoreditch Church)

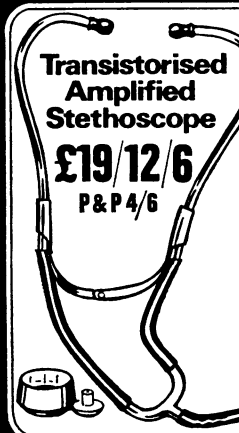

**Transistorised
Amplified
Stethoscope**
£19/12/6
P&P 4/6

INVALUABLE for specialist use in cardiology, obstetrics, gynaecology and chest diseases; for general practice; and for doctors hard of hearing. Superior amplification and tone control. Two interchangeable microphones, low tone for cardiac and high tone for respiratory auscultation. Supplied with two mercury batteries (each of 50 hours life). Price £19 12s. 6d. complete with leather case, or sent on 7 day approval for £2 deposit. Balance by 12 fortnightly payments 33s. 1d. (total 437s.) plus post. (Order Model No. E11006). From Dept. BMJ/2, Headquarter & General Supplies Ltd., 196/200 Coldharbour Lane, London, S.E.5, or branches at Oxford St., W.1, High Holborn, W.C.1; Bromley; Croydon; Guildford; Colchester; Romford.

ASTHMATIKUES

S
T
H
M
A

ALLERGIES of the RESPIRATORY SYSTEM
ASTHMA and its allied conditions.
Hay Fever—Catarrh—Sinusitis.

EMPHYSEMA and CHRONIC BRONCHITIS
After effects of acute respiratory
infections.

Many patients have been alleviated successfully from respiratory diseases at the famous Thermal Establishment of Le Mont-Dore. Situated in a high and beautiful valley surrounded by mountains and forests the Spa could hardly be improved upon for the treatment in a holiday setting. Write for details or advise your patients to do so:

Director General, Thermal Establishment,
Le MONT-DORE (PUY de DOME) France.

MA3949

Vertigo
Vomiting
Viral labyrinthitis
Migraine

Stemetil

Full information is available on request



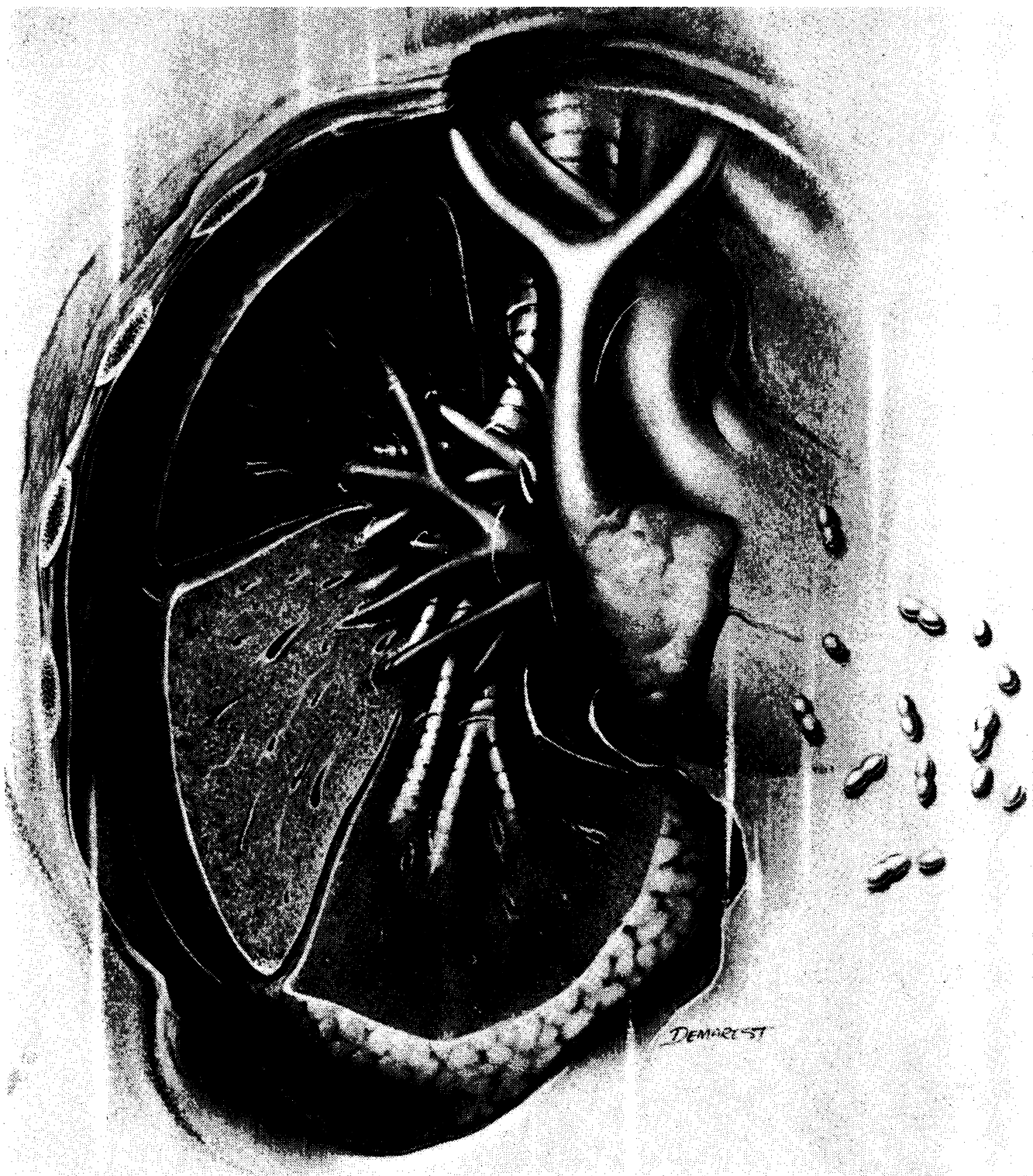

Focus on Pneumonias

Pneumonias—one of the common groups of bacterial infections met with in everyday practice, are mostly caused by a single organism: *Pneumococcus*

More rarely pneumonias are caused by staphylococci, streptococci or *H. influenzae*, any or all of which may be present as secondary invaders in cases of primary pneumococcal pneumonia.

ERYTHROCIN deals decisively with them all

Mycoplasma pneumoniae (Eaton agent) is the most common causal organism found in atypical pneumonia. ERYTHROCIN deals effectively with mycoplasma too—with superior potency to either the penicillins or tetracyclines.

Prescribe

Erythrocin

with confidence

ERYTHROCIN® (Erythromycin stearate, Abbott)

Product information, dosage and references are set out in 'Focus on the Pneumonias' booklet which is available on request.



ABBOTT LABORATORIES LTD
QUEENBOROUGH, KENT

'Good mornings'...



begin with dry nights

Many cases of functional enuresis respond favourably to 'Tryptizol' Syrup. Clinical evidence has shown that this well tolerated antidepressant (in a pleasant-tasting syrup) provides a valuable therapy to accompany the physician's reassurance and advice. Only one dose daily is required, to be given at bedtime.

'Tryptizol' Syrup[®]

Amitriptyline pamoate

Merck Sharp & Dohme Limited, Hoddesdon, Hertfordshire
Telephone, Hoddesdon 67123

Each 5 ml (teaspoonful) contains
10 mg amitriptyline (as the pamoate).
Detailed information is available
to physicians on request.



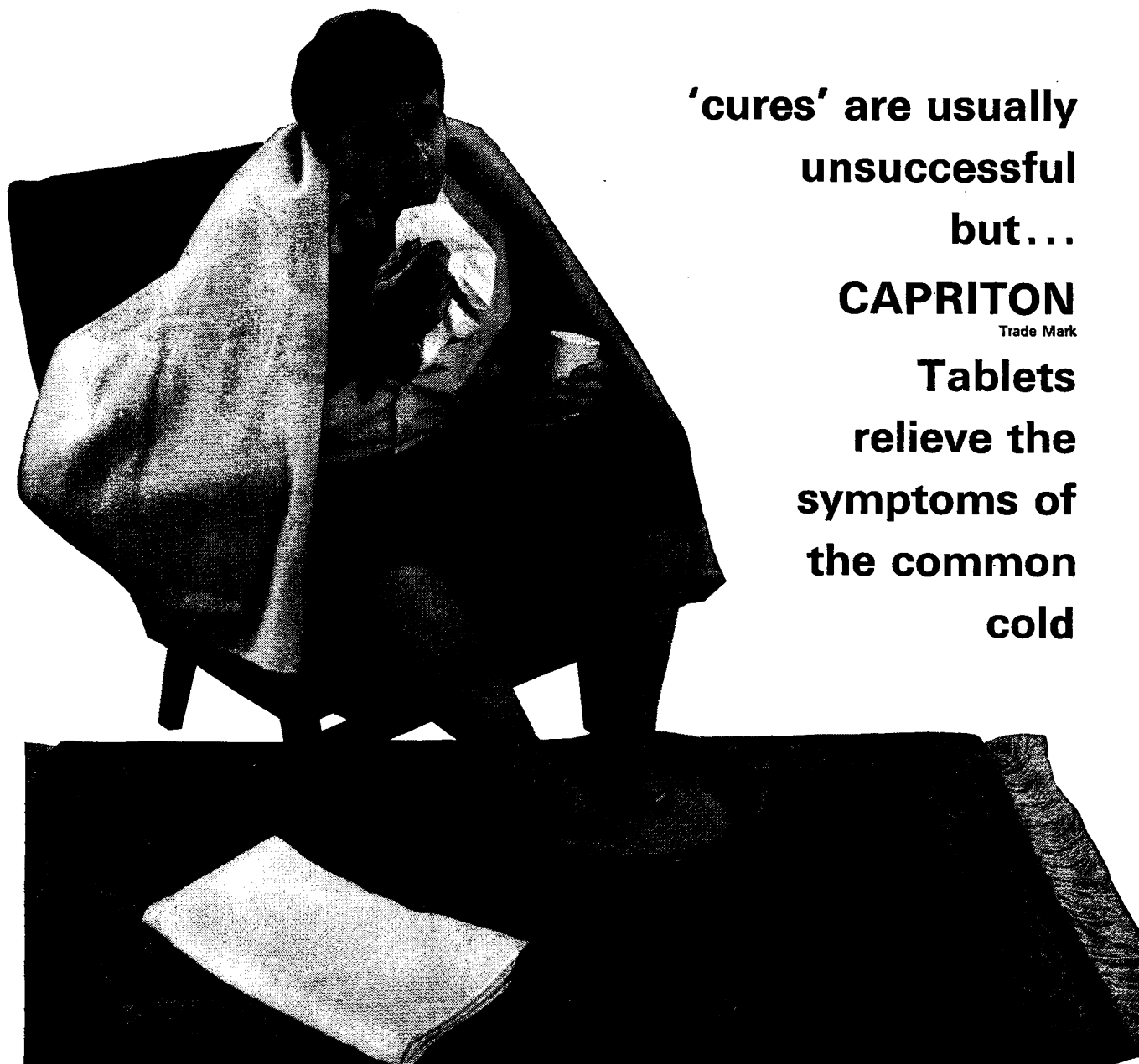

**'cures' are usually
unsuccessful
but...**

CAPRITON
Trade Mark

**Tablets
relieve the
symptoms of
the common
cold**

In the common cold and related conditions CAPRITON Tablets, given 4-hourly, relieve nasal stuffiness without causing rebound congestion, relieve running nose and eyes, and counteract fever and general discomfort.

Each CAPRITON Tablet contains:

Chlorpheniramine maleate BP (Piriton)	2 mg
Phenylephrine hydrochloride BP	10 mg
Aspirin BP	450 mg
Caffeine BP	30 mg

Available strip-packed in boxes of 12.



Full information provided on request. Capriton and Piriton are Trade Marks of
ALLEN & HANBURYS LIMITED LONDON E2

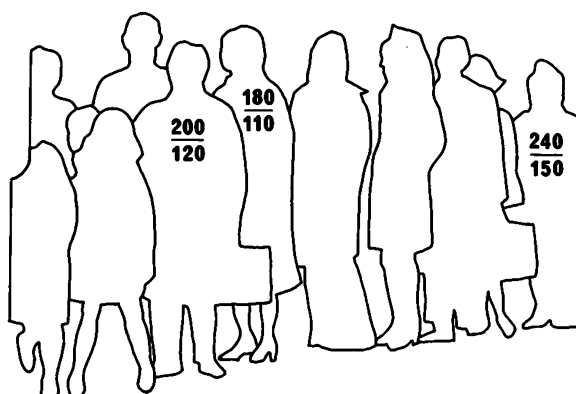

**in all grades
of hypertension**



Declinax gives firm, smooth, *comfortable* control: firm control in severe cases where the eye and kidney may already be threatened: smooth, flexible control in moderate hypertension: and *comfortable* control in mild, symptomless cases where side-effects such as explosive diarrhoea, nasal stuffiness or muscular fatigue are more trouble to the patient than the condition itself. **DECLINAX***

*registered trade mark for preparations containing debrisoquine sulphate

PAIN

can be

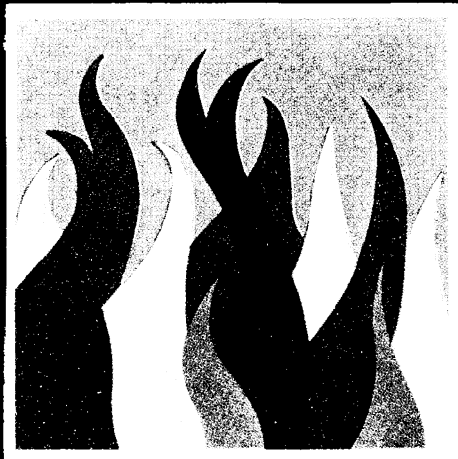

BURNING

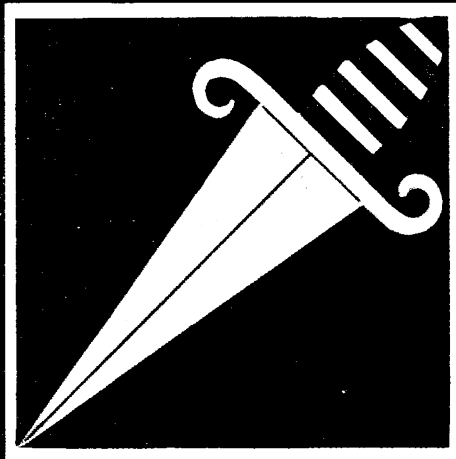

STABBING

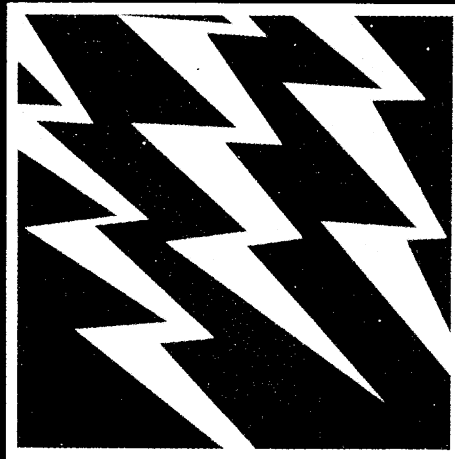

SHOOTING

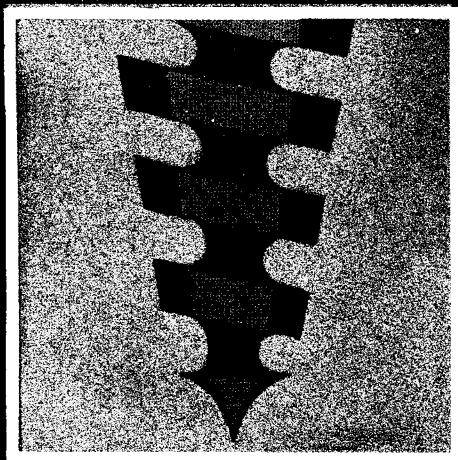

BORING

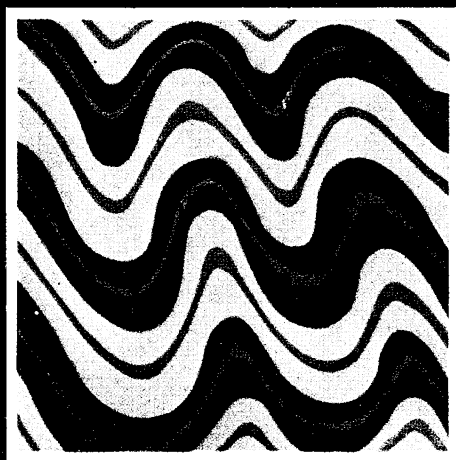

THROBBING

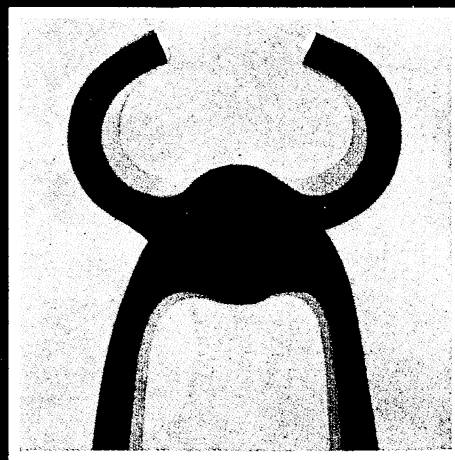

GRIPPING

Ponstan provides powerful, sustained pain relief. The indications for Ponstan reflect its potency: rheumatic, muscular, and traumatic pain; headache; post-operative, post-extraction and post-partum pain. Ponstan is non-narcotic and non-addictive, tolerance does not develop, and gastric disturbance is only very occasionally encountered.

whatever the description
PONSTAN
is the prescription

Ponstan* (mefenamic acid, Parke-Davis) is available as Kapseals* of 250 mg. in containers of 12, 100 and 500, and as a suspension containing 50 mg. mefenamic acid per 5 ml. in bottles of 60 ml. Full information will be supplied on request. Parke, Davis & Company (Inc. U.S.A., Liability Limited), Hounslow, London, England.

PARKE-DAVIS

*Trade mark



*she has
the oddest
cravings...*

the chance is, they will be neither logical nor beneficial. For instance, Ferrograd-Folic will hardly be one of them, despite the fact that she may vitally need the iron and folic acid it contains.

Today, the place of effective oral iron in the management of pregnancy is unquestioned. Not so widely appreciated is the fact that folic acid is also vital. *One in three* women have been shown to have disturbance of folate metabolism during pregnancy.¹⁻³ At worst, this may lead to megaloblastic anaemia,^{1,4} which is associated with obstetric abnormalities, among the more important of which are premature labour, prematurity and consequent higher neonatal death rate.^{5,6}

Throughout the second and third trimesters of pregnancy *one* Ferrograd-Folic tablet a day, taken on an empty stomach for best effect, will provide all the iron and folic acid needed to prevent the development of iron- and folate-deficiency states and thus avoid the inherent risks to the health and well-being of mother and child.

IN PREGNANCY

1 mane a.c

Ferrograd-Folic®

TAKES OVER WHERE NATURE MAY FAIL



Each two-layered tablet contains: in the first layer—the exsiccated equivalent of 525 mg. ferrous sulphate BP in a Gradumet ® for controlled release, optimal absorption and minimal side effects⁷ (providing 105 mg. elemental iron) second layer—a 'physiological' quantity (350 µg.) of folic acid^{8,9}.

Available in bottles of 100 tablets (100 days' treatment) ABBOTT LABORATORIES LIMITED • QUEENBOROUGH • KENT

1 *Brit. Med. J.* (1964) ii: 1248. 2 *Proceedings of the Ninth Congress of the European Society of Haematology*, Lisbon (1963). 3 *Canad. med. Ass. J.*, (1966) 94: 636. 4 *J. Irish med. Ass.* (1960) 47: 1. 5 *J. Obst. & Gynaec. Brit. Cwlth.* (1962) 69: 736. 6 *Brit. med. J.*, (1960) ii: 1111. 7 *Brit. J. clin. Pract.* (1967) 21: 31. 8 *Brit. med. J.*, (1966) ii: 1568. 9 *Brit. med. J.*, (1966) ii: 1543. Contra-indication: megaloblastic anaemia due to vitamin B12 deficiency.

ABP47

Terramycin* wasn't born yesterday.....



Not only is it supported by over 3,000 published papers; it has a record of safety and clinical success that puts it beyond the area of controversy. **You know where you are with Terramycin***

brand of oxytetracycline

* Trade Mark

Full information is available on request



Pfizer Limited · Sandwich · Kent

13285

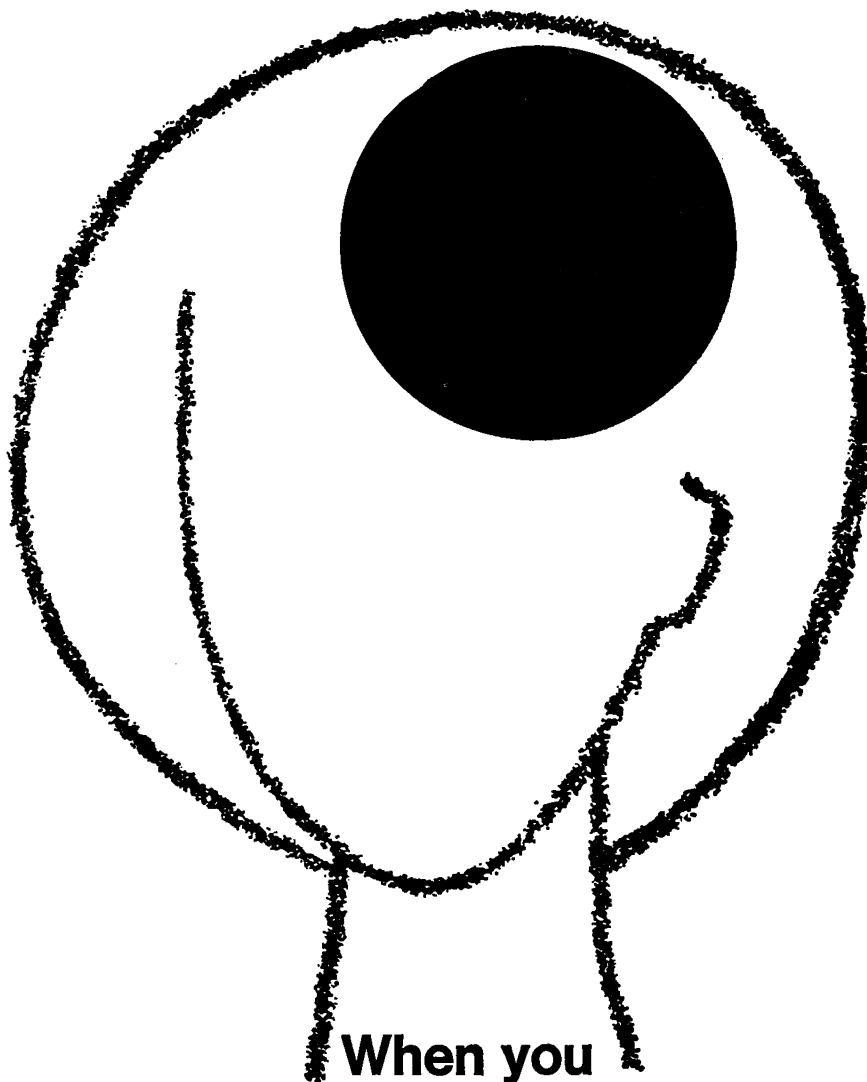

When you
prescribe
'Aventyl'
for depression
you take a load
off two minds

'Aventyl' comes promptly to the rescue of the patient beset by depressive symptoms. Published reports indicate that 'Aventyl' rapidly relieves black mood, lassitude, loss of appetite and sleep disturbance.

'Aventyl' reassures the doctor, too, because it is exceptionally free from the drawbacks of earlier psychostimulants. The side-effects of 'Aventyl', as reported in three years' widespread use, have rarely been troublesome.



Since the drug is not a MAO inhibitor, dietary supervision is not necessary.

'Aventyl'

nortriptyline hydrochloride

Available as 'Pulvules' of 25 mg.
(base equivalent)

Full prescribing information on request.

'Aventyl' is a trade mark

Eli Lilly and Company Ltd
Basingstoke England



AV JI D 5025

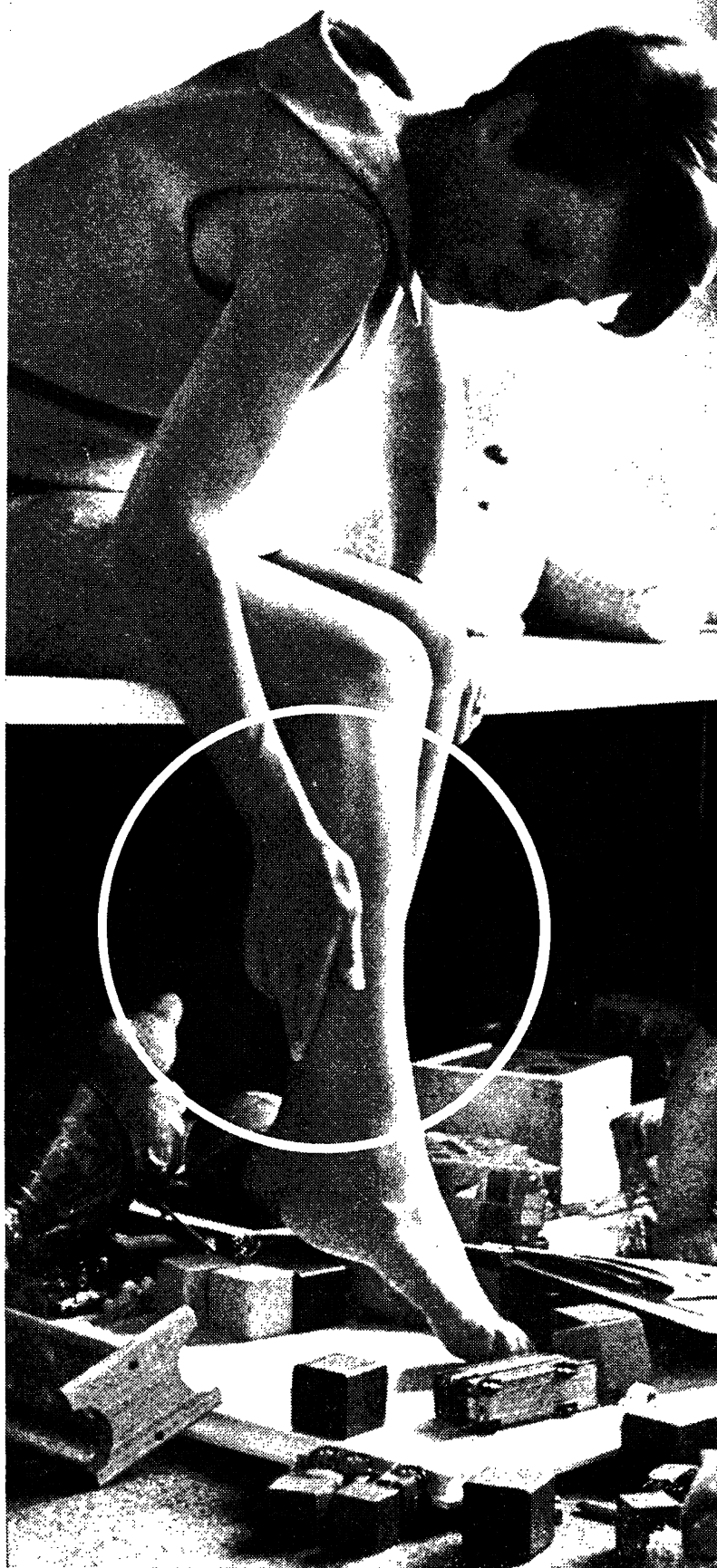

BAD LEGS?

Tired heavy aching legs

Before 'bad legs'
become an ugly
problem—
PAROVEN

All the early symptoms of venous insufficiency—tired, heavy, aching legs, skin disorders and night cramps—respond to PAROVEN therapy [1-3]

PAROVEN, containing trihydroxyethylrutoside, reduces the increased capillary permeability which "is at the bottom of the majority of the complications of varicose disorders" [4]

Indications

Conditions associated with lower limb venous insufficiency.

Tired, heavy, aching legs. Night cramps. Skin disorders.

Superficial thrombophlebitis.

Varicose states.

Dosage

1 tablet 3 or 4 times a day.

Maintenance dosage [as little as one tablet a day] may be adjusted to patients' needs.

Basic NHS Prices

20s—14/-, 100s—60/-.

Tablets of 250 mg. hydroxyethylrutosides [not less than 45% troxerutin].

References

1. Practitioner [1967] **198** 406.
2. Zentralblatt für Phlebologie [1962] **1** 51.
3. Medizinische Monatsschrift [1965] **19** 131.
4. Revue Medicale de la Suisse Romande [1960] **80** 473.

Further information available on request.

**PAROVEN — a new
approach to treatment —
promises 'younger' legs**

**ZYMA [UK] Limited
Godalming, Surrey.**

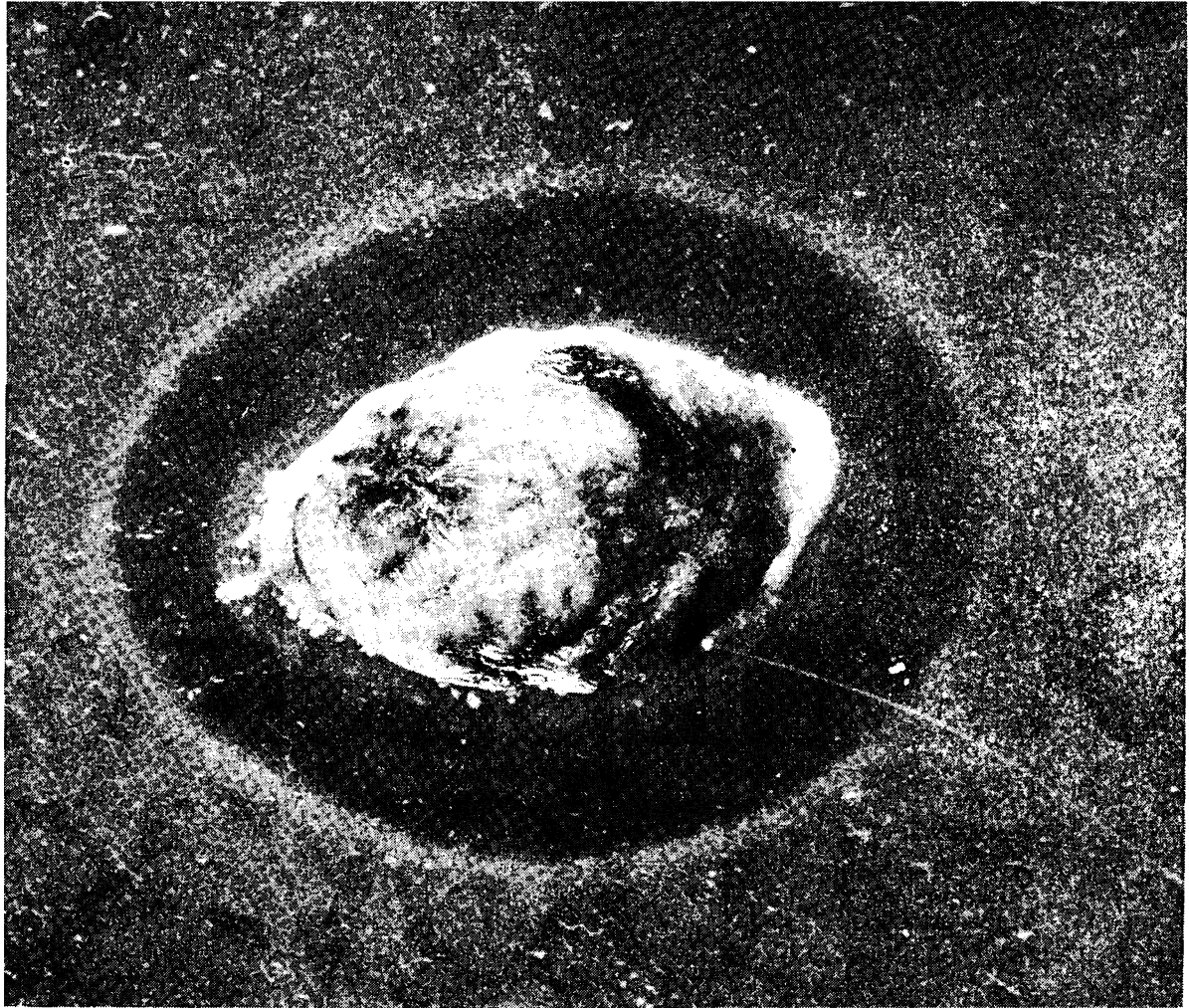
Human tonsil - assay organism: *Streptococcus haemolyticus*

Lincocin penetrates Lincocin works - quickly

Lincocin penetrates... experimentally demonstrated in human tissue

Forty minutes prior to undergoing tonsillectomy, a child weighing 64 lb. received a single i.m. injection of 5 mg./lb. lincomycin hydrochloride (base equivalent). A sample of the patient's tonsil tissue was placed on a petri dish in which the agar had previously been seeded with a pathogenic strain of *Streptococcus haemolyticus*. After incubation, the adjacent photograph was taken. The clear zone demonstrates that Lincocin penetrated the human tonsil tissue in a concentration sufficient to inhibit the growth of the pathogenic inoculum. (The small white dots appearing at one end of the tissue sample

were identified in subsequent studies as colonies of non-pathogenic *Neisseria catarrhalis*.)

Lincocin works... clinically demonstrated in common respiratory infections

A Comparison of the Clinical Results in Streptococcal Infections*
(Clinical diagnosis of tonsillitis or pharyngitis in over 80% of patients)

	Lincocin 100 patients	Ampicillin 101 patients	Penicillin G 102 patients
Cure Rate	82%	71.3%	70.6%
Recurrence (up to 4 weeks)	11%	10.9%	12.7%
Carriers (up to 4 weeks)	0%	7.0%	12.7%
Total Failures	12%	17.8%	25.4%

*Amer. J. Diseases in Children (1966), 112:21.

available as:

Lincocin Syrup 250 Each 5 ml. contains 250 mg. lincomycin base (as lincomycin hydrochloride monohydrate) in bottles of 60 ml.

Lincocin Capsules Each capsule contains 500 mg. lincomycin base (as lincomycin hydrochloride monohydrate) in bottles of 12 and 100.

Lincocin Sterile Solution Ampoules (2 ml.) 600 mg. Each 2 ml. ampoule contains 600 mg. lincomycin base (as lincomycin hydrochloride monohydrate).

Lincocin
Upjohn
UPJOHN LIMITED • CRAWLEY • SUSSEX
670. REGISTERED TRADEMARK: LINCOCIN GB 4042.1

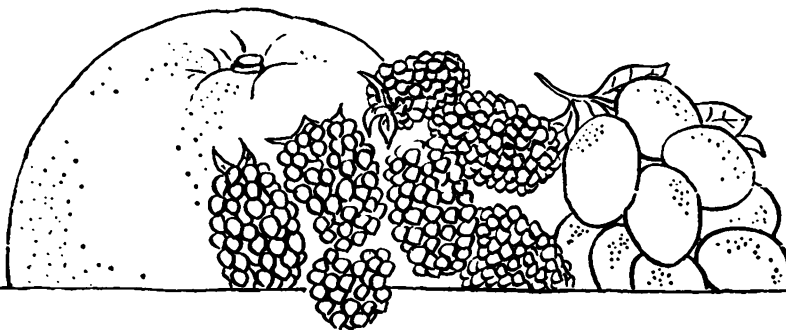

the new 100 ml pack of DQV-K

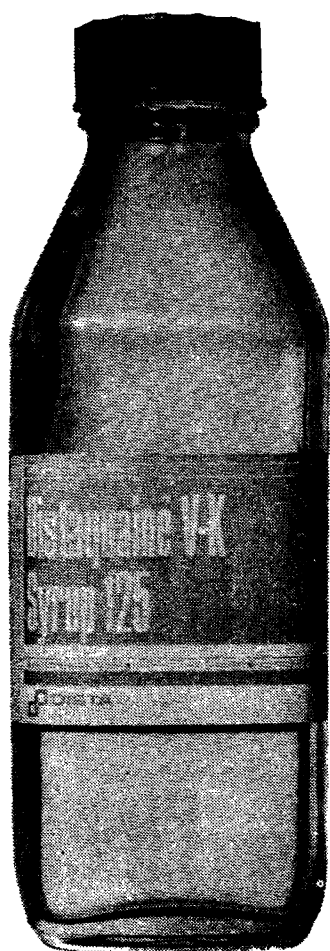

Now—for the first time—you can prescribe 100 ml of penicillin V-K syrup in a single bottle of DQV-K. Normally this will be enough for five days treatment—the usual course for most penicillin-sensitive infections—and with just one bottle this course is more likely to be completed.

To augment the 125 mg/5 ml strength we are presenting, also for the first time, a 250 mg/5 ml strength for older children and adults.

Need any more reason for prescribing DQV-K 100 ml? Don't forget the unique fruit flavour and the assured quality of Dista penicillin.

'Distaquaine' V-K Syrup containing 125 mg or 250 mg of penicillin V (as potassium salt) BP per 5 ml.

In bottles of 100 ml.

Further information available on request.



Dista Products Limited Liverpool 24

ONLY ONE

Only one conception regulator offers ultra-low dosage of both hormonal components with a decade of clinical experience behind each.

Norinyl-1 is that unique conception regulator. Its reliability, safety, tolerance and simplicity have been confirmed in a comprehensive evaluation involving 5,000 women, studied carefully for more than 50,000 cycles.

NORINYL-1

Each Norinyl-1 pack contains 21 tablets of Norethisterone B.P. 1 mg. and mestranol 0.05 mg.
Full prescribing information on request.

SYNTEX  Syntex Pharmaceuticals Ltd, Maidenhead, Berks, England

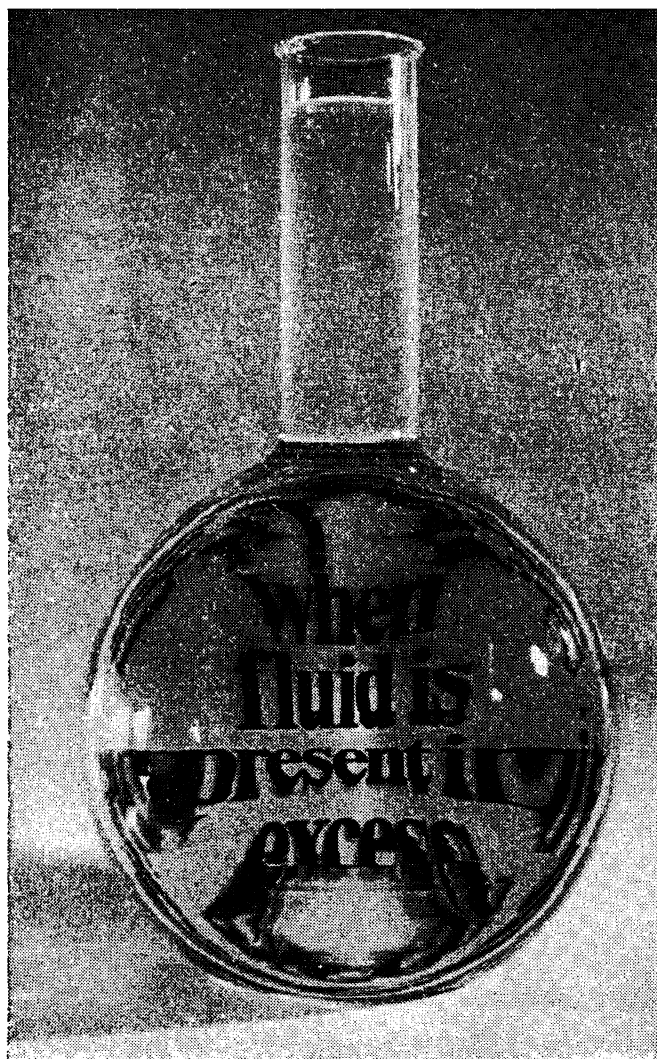

'Saluric' and 'HydroSaluric'

for the patient who needs a plain thiazide

'HydroSaluric'-K

for the patient who needs a potassium supplement

'Edecrin'

for the patient who needs a more powerful diuretic

Presentations 'Saluric' as tablets containing 0.5 G chlorothiazide BP; 'HydroSaluric' as tablets containing 25 mg and 50 mg hydrochlorothiazide BP; 'HydroSaluric'-K as tablets containing 25 mg hydrochlorothiazide BP and 572 mg potassium chloride; 'Edecrin' as tablets containing 50 mg ethacrynic acid.

Note 'HydroSaluric'-K contains potassium chloride. Symptoms and signs which might indicate ulceration or obstruction of the small bowel in patients taking tablets or capsules containing potassium salts are indications for stopping treatment with such preparations immediately.

Detailed information on any MSD diuretic is available to physicians on request. 'Saluric', 'HydroSaluric', and 'Edecrin' are registered trademarks.



**Merck Sharp & Dohme Limited, Hoddesdon
Hertfordshire. Telephone, Hoddesdon 67123**



everyone's been telling her she must pull herself together but now she's sitting there asking you to do something to stop her feeling so awful about everything and you decide the best thing for her anxiety state is the true tranquillizing effect of 'Stelazine'

STELAZINE



SMITH KLINE & FRENCH LABORATORIES LTD WELWYN GARDEN CITY, HERTFORDSHIRE

'Stelazine Spansule' Capsules 2 mg.; Tablets 1 mg.; Syrup; Ampoules. Literature containing prescribing information is available on request. 'Stelazine' (brand of trifluoperazine dihydrochloride) and 'Spansule' are trade marks. SSZL: PA18

for pain

that goes on -
and on -
and on -
and on -
and on -

Depronal SA does the same...

Now, for the first time, patients with protracted or recurrent pain can obtain relief for up to 12 hours at a time with a single dose. Depronal SA is a new analgesic preparation which releases its active constituent over an 8-12 hour period, unaffected by variations in gastro-intestinal motility, pH or temperature. Depronal SA frees the patient in pain from the routine of a four-hourly dosage regime. One capsule provides a whole day free from pain, and another ensures an undisturbed night's sleep. Capsules of 150 mg. dextropropoxyphene hydrochloride in containers of 50 and 250.

For pain that lingers, relief that lasts

Depronal SA

Full information available on request.

William R Warner & Co Ltd Eastleigh Hampshire Telephone: Eastleigh 3131

A statement

about hypertension and 'Esbatal' (Bethanidine)

An authoritative British clinical team found that control of blood pressure was achieved with 'Esbatal' in 73 to 87 per cent of the hypertensive patients they treated. Toxicity was not seen. Side-effects were rare. Tolerance was not a problem. Postural side-effects could usually be overcome by adjusting the dosage, timing of administration or by use of a diuretic.

The team with its wide experience in treating hypertension concluded that 'Esbatal' compares favourably with other established drugs. It comments that 'Esbatal' "has advantages which outweigh relative disadvantages in comparison with guanethidine or methyldopa". The incidence of side-effects, toxic effects and feelings of malaise were less with 'Esbatal' than with these two drugs.

To quote again from the report: "There would now seem to be no case for beginning treatment with guanethidine or methyldopa in any new patient, but either may be useful in any patient in whom treatment with one of the newer preparations is unsatisfactory."

For a full account of the trial which covered 82 patients and extended over 2½ years see the *British Medical Journal* 2nd December, 1967, pp. 519-521. Full information about 'Esbatal' brand Bethanidine Sulphate is available on request.



Burroughs Wellcome and Co.
(The Wellcome Foundation Ltd.) **London**

Imperacin

TRADEMARK

OXYTETRACYCLINE

Reliable broad-spectrum
antibiotic therapy
with economy

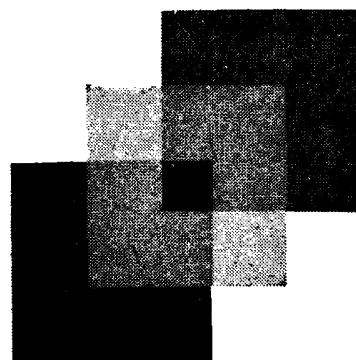

TABLETS—THE MARK OF QUALITY



CAPSULES

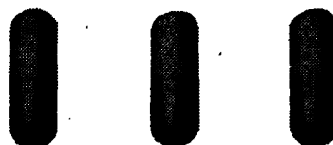

A PLEASANTLY FLAVOURED SYRUP
NOW ALSO AVAILABLE IN 100 ml. BOTTLES

Imperacin provides
effective and economical therapy
for patients of all ages

New basic N.H.S. Price
of 100 Tablets or Capsules 250 mg.
24/10d.
(ex 1000 pack)

SYRUP
contains 125 mg. oxytetracycline
as calcium salt in 5 ml. Bottles of 60 ml. 4/9d.
and 100 ml. 7/6d.



IMPERIAL CHEMICAL INDUSTRIES LIMITED

PHARMACEUTICALS DIVISION

Alderley Park Macclesfield Cheshire

Ph576m

The case for using Penbritin

Regd.

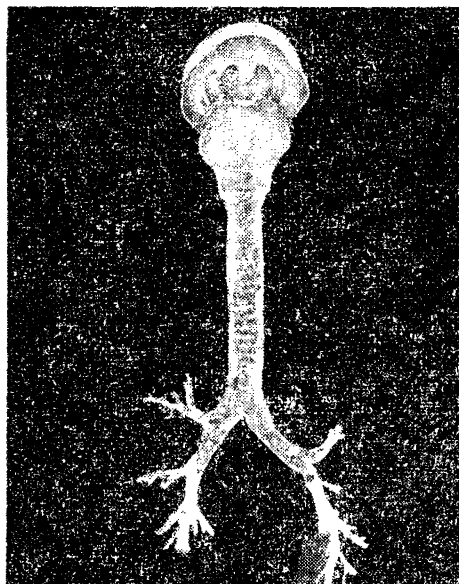

in Acute Pharyngitis and Tonsillitis

Upper respiratory infections respond more quickly to Penbritin than to tetracycline¹. . . a significant advantage when nearly 50% of patients attending surgery want treatment for these conditions, as a recent General Practice survey has shown.²

Clinical cure with Penbritin is surer, as well as faster. Penbritin actually kills the vast majority of bacteria that cause these infections. About one third of β -haemolytic streptococci causing disease in man, however, are now insensitive to tetracycline³, and this organism is the most frequent cause of acute pharyngitis and tonsillitis.

Penbritin is also the safer broad spectrum antibiotic for children and during pregnancy, as it has no permanent or dangerous side effects*. There are two pleasant syrups, appreciated by all age groups—125 mg./5 ml. for

the child, and 250 mg./5 ml. for the adult or more severely ill child.

Penbritin is equally effective in other respiratory tract infections including:

Sinusitis · Laryngitis · Bronchitis · Pneumonia.

***Contra-indication:** Penicillin allergy.

Side-effects: As with other Penicillins.

N.B. Penbritin is not effective against penicillin-resistant staphylococci.

References: 1. *Brit. J. clin. Pract.*, (1966) 20, 361.

2. *Brit. med. J.*, (1967), 3, 856.

3. *J. clin. Path.*, (1967), 20, 641.

Full information is available on request.



Penbritin (ampicillin B.P.) is a product of British research at
Beecham Research Laboratories Brentford, England
originators of the new penicillins.



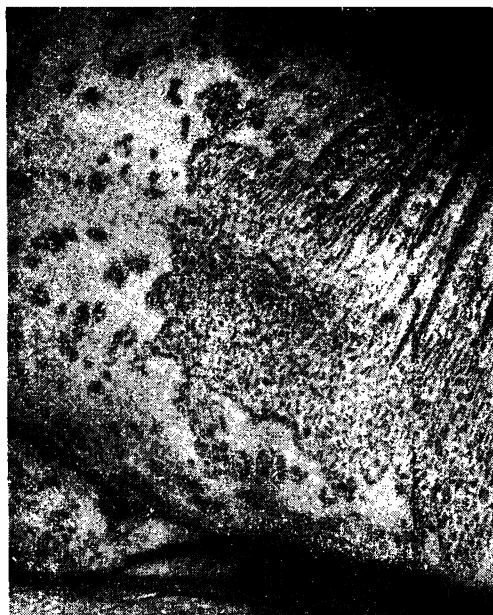

2 weeks

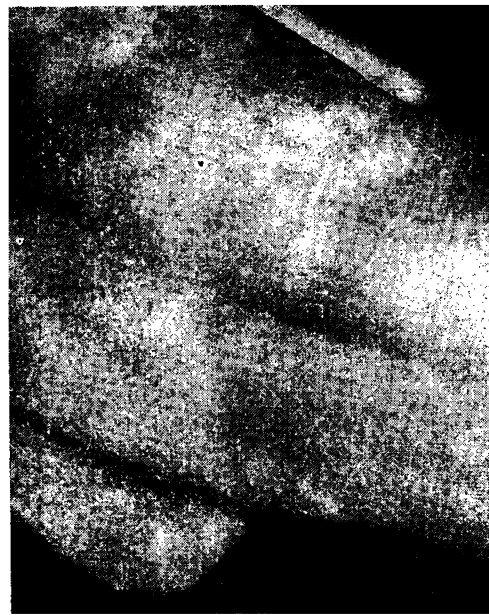

In the treatment of psoriasis, triacetoxanthracene has been shown to exhibit the healing properties of dithranol while displaying none of the side effects of burning or staining the skin. It therefore may be used by the patient in his own home without the fear that any harm will result if it accidentally comes in contact with normal skin.

"Dithranol (trihydroxyanthracene) is one of the most effective drugs in the treatment of psoriasis. Unfortunately it has two disadvantages — it may irritate the skin and even cause blistering and it stains both the skin and the patient's under-clothes and bed linen. Within the last few months a modification of dithranol — 1,8,9-triacetoxanthracene — has been developed which neither burns the skin nor stains clothes. It is now being marketed as Exolan paste"

Pharmaceutical Journal (1966) 2, 175

"Exolan is a recently developed synthetic derivation of dithranol. The active ingredient is preferentially liberated by hydrolysis on the surface of the psoriatic plaques. The molecule is so adapted that the staining and much of the irritant properties of dithranol are avoided with loss of only some of its potency . . . It may also be tolerated in cases where the psoriasis is too inflamed or acute for dithranol, or where staining makes it cosmetically unacceptable."

British Medical Journal (1966) 2, 993

"Patients known to be sensitive to dithranol were not treated with the new drug, but in one case such a patient was given triacetoxanthracene without any adverse reaction occurring"

British Medical Journal (1967) 1, 682

"After three weeks treatment with triacetoxanthracene paste there was an amazing clearance and he was able to roll up his sleeves for the first time for 25 years. After a further 3 weeks he was practically clear and better than he had been for 30 years."

British Journal of Dermatology (1967) 79, 491

Psoriasis case history. Male patient aged 72 years with widespread chronic psoriasis admitted to hospital 18th October, 1966. Exolan Cream prescribed for application twice daily. Psoriasis practically clear; patient discharged 1st November, 1966.

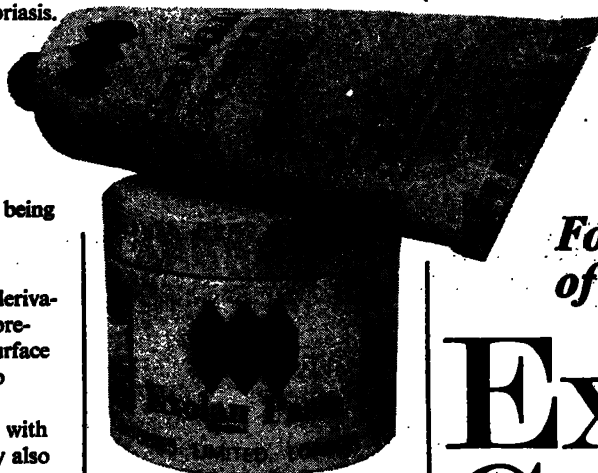

*For the treatment
of Psoriasis*

Exolan^{DERMAL} Cream

Active constituent 1:8:9 triacetoxanthracene 1%

Exolan^{DERMAL} Paste

Active constituent 1:8:9 triacetoxanthracene 3%

Exolan is the only specific treatment for Psoriasis which has been given an A.2. classification by the Standing Joint Committee on the Classification of Proprietary Preparations. (A.2.: "A preparation of a single therapeutically active drug which has been shown to the Committee's satisfaction to have an acceptable degree of efficacy in relation to its toxicity and therapeutic indications and which in the light of alternative available preparations can be recommended for use.") Exolan is entirely a product of British research.



Dermal Laboratories Limited 247 Gray's Inn Road, London WC1. Tel: 01-837 3070

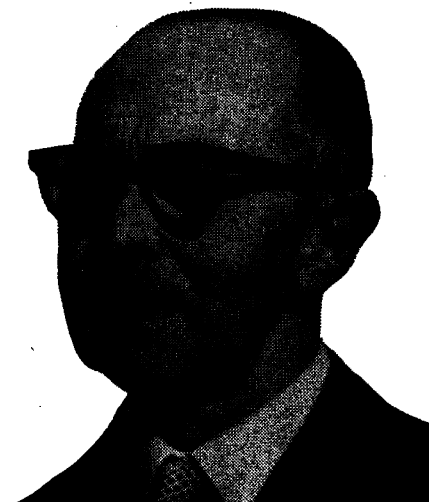
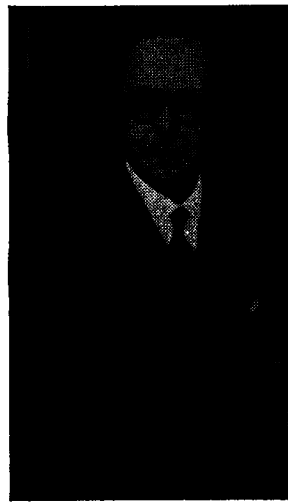
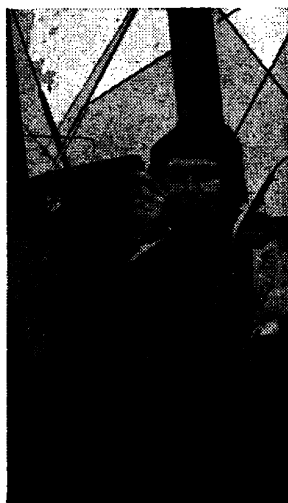

For years he's been dosing himself with antacids For years he's been suffering with indigestion

When indigestion and malabsorption suggest replacement of deficient enzymes – replace them as completely as possible.

After operative procedures on the gastro-intestinal tract and in malabsorption due to various enteropathies, lipase, trypsin, amylase, cellulase and oxbile extract may be valuable aids to management. A daily dose of six Cotazym B tablets provides sufficient of these substances to digest 50 g. of fat, 100 g. of protein, 250 g. of starch and 480 mg. of cellulose.

Dosage: 1 or 2 tablets during meals.
There is no contraindication.

Packs: Foil-stripped in cartons of 30 and 120.

Literature and samples on request



Organon Laboratories Ltd • Crown House • Morden • Surrey

Cotazym B

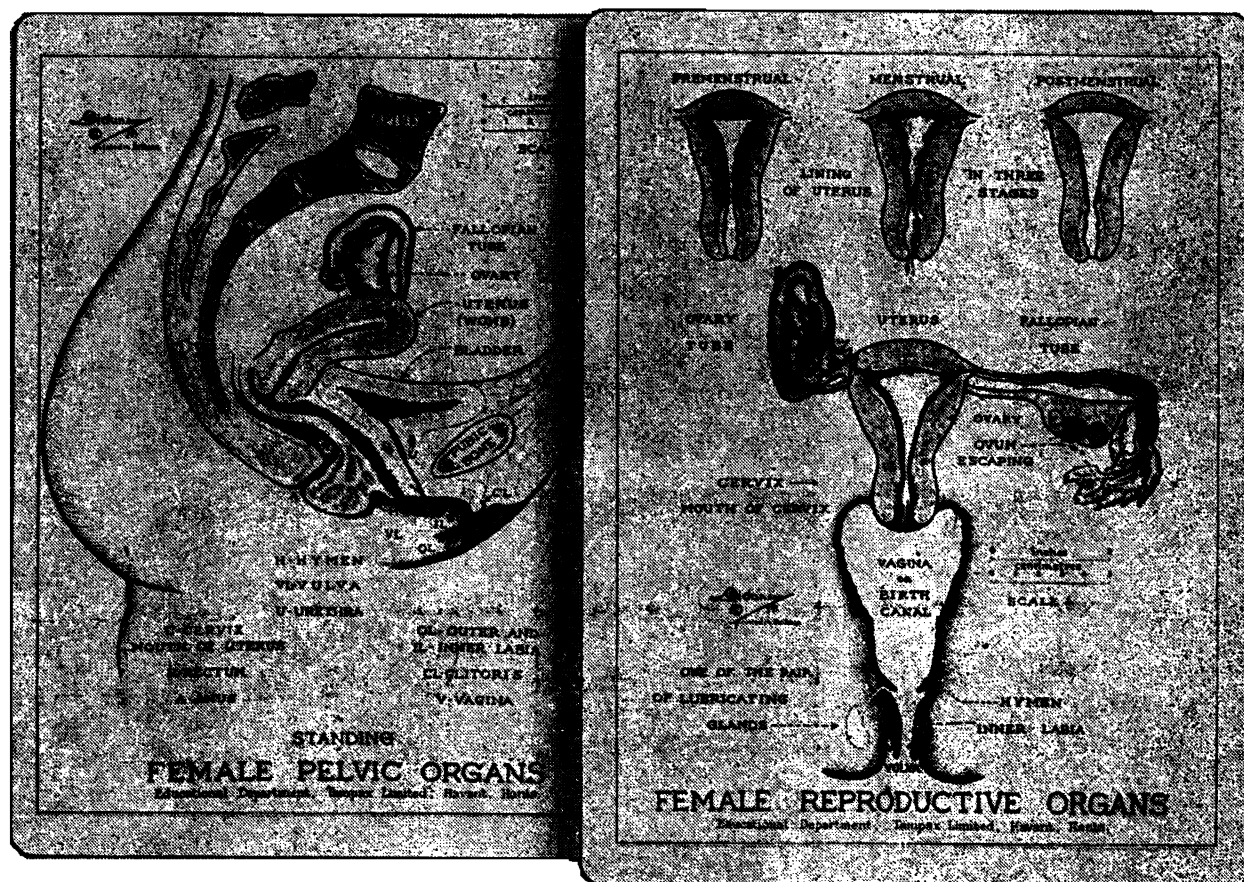

These free coloured charts are time savers

With these 8½" x 11" laminated charts, from the classic anatomical drawings by R. L. Dickinson, M.D., you can answer questions about menstruation easily and quickly. The schematic illustrations clearly label each organ in the female reproductive system, and the plastic finish is suitable for explanatory grease pencil markings you may wish to make.

In addition, we offer two free booklets—one for beginning menstruants and another for older girls. These booklets, designed to answer the questions most frequently asked, are scientific and informative, yet written in simple terms that are easily understood. Along with the charts, you will receive sample copies of the booklets which you may then order in quantity for distribution.

Tampax tampons offer a modern method that is suitable for every age of the menstrual span. They are particularly appropriate for schoolgirls who wish to swim and exercise while menstruating. Since Tampax tampons are worn internally, they eliminate menstrual odour and the danger of infection from the anal

region. What's more, they absorb the flow with no possibility of occlusion.

Tampax tampons are useful for girls in their early years who may feel "different" because of their new-found maturity... and for those who are more mature, yet need the security and confidence that bolsters social poise. They will appreciate the assurance of safety and simplicity, as well as the comfort and convenience that come with wearing Tampax tampons.

Available in Regular and Super absorbencies with explicit directions for easy insertion, removal and disposal enclosed in each package.

TAMPAX

tampons

SANITARY PROTECTION WORN INTERNALLY
MADE ONLY BY TAMPAX LIMITED, HAVANT, HANTS.

Send for a set of the classic Dickinson anatomical charts (laminated in plastic for permanence), copies of the two booklets, and a re-order card. No charge.

PLEASE WRITE TO:
MEDICAL DEPARTMENT, TAMPAX LTD., DUNSLEY WAY, HAVANT, HANTS.

Geigy

Tanderil®

**Helps
arthritic joints
to move
again**



Tanderil®

Major non-hormonal
antirheumatic agent

Freedom from pain
Reduction in morning
stiffness
Improvement in grip
strength
Decrease in joint swelling
Increased mobility

Tanderil® is available as
tablets containing 100 mg
and as suppositories
containing 250 mg of
1-phenyl-2-p-hydroxy-
phenyl-3, 5-dioxo-4-n-
butylpyrazolidine
monohydrate.

Detailed literature
describing Tanderil or any
other Geigy product will be
supplied on request.

Geigy (U.K.) Limited,
Pharmaceuticals Division,
Manchester 23.



A suit of armour
Circa 1555

IRON *with all its advantages and few of its drawbacks*

In the treatment of iron-deficiency anaemia by the oral route in adults or children, PLESMET—chelated iron in tablet or syrup form has been suggested as a *most effective preparation* because of a low incidence of gastro-intestinal symptoms.

The Practitioner, 1960, 184, 792.

The above is one of numerous clinical references to Plesmet, which is rapidly absorbed and utilized to provide an adequate increase in haemoglobin levels and is, moreover, economical in both dosage and cost.

Plesmet

Tablets

(containing 50 mg. Fe.)
Packings of 100—3/- and
1,000—20/- (Basic N.H.S. cost)

Syrup

(25 mg. per teaspoonful)
Bottles of 2 oz.—2/- and
40 oz.—18/- (Basic N.H.S. cost)

COATES & COOPER

PYRAMID WORKS, WEST DRAYTON, MIDDX.



LTD.

CAVED-(S)

LIQUORICE

BASED THERAPY FOR DUODENAL & GASTRIC ULCERS

RAPID HEALING

NO SIDE EFFECTS EVER REPORTED,
i.e., oedema, headaches, etc.

Over 10 Hospital Trials, including four British double blind.
VERY LOW COST
7 days' full treatment dose N.H.S. cost 6/9d.

DOSE: 2 tabs. t.d.s., p.c.,
chewed and swallowed with a
drink of water.

Formula: Cedona Block Liquorice,
Bism. Subnit., Alum. Hydrox.,
Magnes. Carb. Levis., Sod. Bicarb.
Frangula.

Samples and literature from:
**TILLOTTS
LABORATORIES**
94 Marsham St.,
London, S.W.1



This is THOVALINE

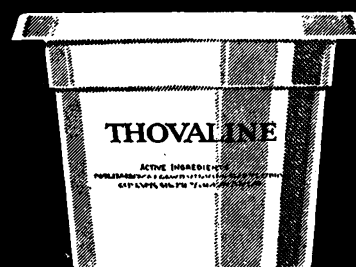

for
nappy
rash



NEW

Spray on
Thovaline for
burns. Now
available in
aerosol pack.

Extensively used in Hospitals
throughout the country.

ACTIVE INGREDIENTS

Talc B.P.C. 7.4%; Kaolin (light)
B.P. 3.5%; Zinc Oxide B.P.
21.8%; Cod Liver Oil B.P.
2.15%; Wool Fat B.P. 1.075%.

Write to-day to THOVALINE,
Dept. A1, Ilon Laboratories
(Hamilton) Ltd., Hamilton, Scot-
land, for full information.

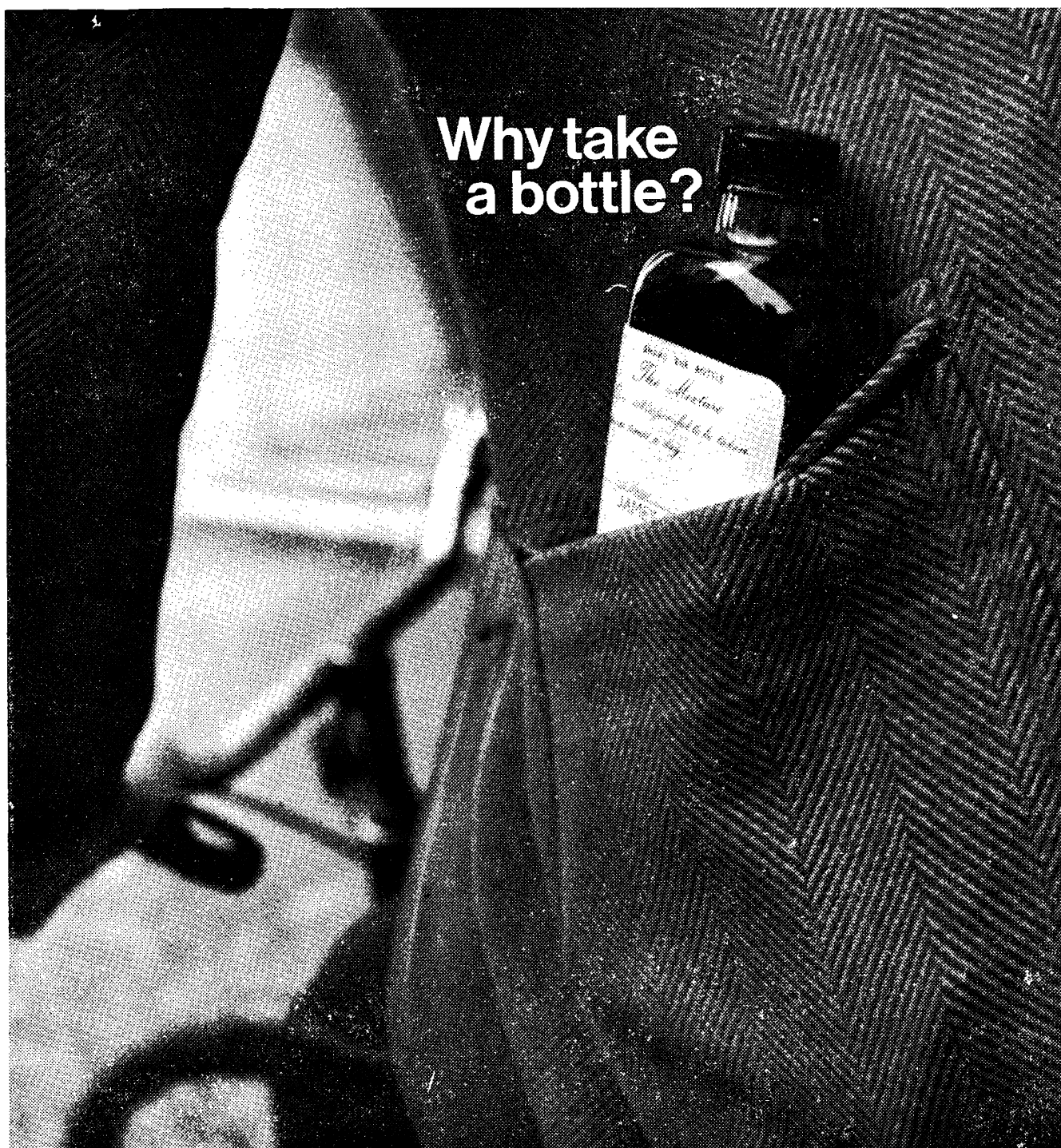

when a
teaspoonful of
Pholtex
can give cough
relief for 8 to 10 hours

No need for frequent doses . . . no bulky bottle to carry around . . . a good night's sleep or a good day's work undisturbed by coughing . . . these are the advantages of *Pholtex* for your patient. Each 4 ml. teaspoonful of *Pholtex* contains Pholcodine B.P. 15 mg. and phenyltoloxamine 10 mg. as ion-exchange resin complexes in a pleasantly-flavoured thixotropic vehicle. Dosage is one teaspoonful two to three times daily—for children, half to full adult dosage according to age. Basic NHS cost: 2 fl. oz. 5/-; 20 fl. oz. 47/4. Additional information is available on request.

Riker Laboratories · Loughborough · Leicestershire





Senokot restores natural rhythm to the constipated colon

Senokot, standardized senna, has earned a reputation for effectiveness and safety. Over 150 references in medical journals and text books testify to its value. Senokot is suitable for all ages and is useful in pregnancy and in geriatric cases. It is predictable in its action and, taken in the correct dosage, is free from griping. It acts specifically in the colon; it induces controlled peristaltic action, restores the normal defaecation reflex leading to re-education of the bowel.

BASIC NHS COST: From the dispensing packs, the cost of a teaspoonful of granules or two tablets is about a halfpenny.
Granules: 56, 170 and 900 grammes.
Tablets: 50, 100, 200, 1000.

SENOKOT re-educates the bowel

Westminster Laboratories Limited,
Dansom Lane, Hull, Yorkshire.



D5518WM

Out of strength—gentleness

SAMURAI WARRIOR

The military elite of feudal Japan, the Samurai were renowned and respected for ferocity and prowess in combat, yet governed by a strict code of chivalry. Today, simplified and formalised, their fighting techniques and rules of conduct have developed into the more peaceable physical and philosophical recreation known as Kendo.



Ismelin®

guanethidine sulphate BP

Seven years ago Ismelin established a standard for the reliable and consistent reduction of severely raised blood pressure which has not since been surpassed. Effective in up to 90% of cases, Ismelin is distinguished by an absence of toxic activity which makes it especially suitable for long-term therapy. Today, it is accepted that these very qualities make Ismelin equally appropriate for the firm yet smooth control of milder states of hypertension.

Simple Dosage in Milder Hypertension

Effective in up to 90% of patients

Sustained Continuous Control

10 and 25 mg tablets guanethidine sulphate BP in 100's and 500's. Basic NHS price 100 x 10 mg—27s 8d
10 mg amps, for i.m. inj. 6 x 1 ml NHS price—17s 4d

C I B A

Full information on request

New Publications :*To be published February 15th***THE UNCERTAIN NERVOUS SYSTEM**

B. DELISLE BURNS

65s. net

This book is intended to provide a review of a recent trend in neuro-physical thinking, which has developed as a result of the application of computer techniques to physiological research.

*Recently published***VIRUS AND RICKETTSIAL DISEASES OF MAN: Fourth Edition**

SIR SAMUEL BEDSON, A. W. DOWNIE, F. O. MACCALLUM AND C. H. STUART-HARRIS

90s. net

'... a most valuable book and one which is thoroughly recommended to students and graduates alike, and indeed to anyone interested in this growing point of medicine.'

*British Medical Journal (of the Third Edition).***THE DRUG SCENE IN GREAT BRITAIN**

M. M. GLATT, D. J. PITTMAN, DUFF G. GILLESPIE AND D. R. HILLS

Boards 28s. net Paper 15s. net.

'... neither lurid nor censorious... clear and informed... should be read by every medical and social worker, teacher and parent of adolescents'

*Kenneth Allsop, London Evening News.***THE AUDITORY PATHWAY**

Monographs of the Physiological Society No. 17

I. C. WHITFIELD

55s. net

It is only now that all the relevant facts about the mammalian auditory pathway have been brought together in book form.

BEDSORES

B. N. BAILEY

50s. net

This book is written by a specialist for non-specialists and will help any clinician to treat patients with threatened or actual bedsores.

THE PRINCIPLES AND PRACTICE OF SURGICAL NURSING: Third Edition

D. F. ELLISON NASH

50s. net

SAVILL'S SYSTEM OF CLINICAL MEDICINE: Fourteenth Edition

Edited by E. C. WARNER

£5 10s. net

RENAL TRANSPLANTATION: Second Edition

ROY YORKE CALNE

63s. net

BONE MARROW REACTIONS

J. M. YOFFEY

30s.

OBSTETRICS AND GYNAECOLOGY IN THE TROPICS

Edited by J. B. LAWSON AND D. B. STEWART

Boards £8 net Paper 84s. net

DISEASES OF THE EAR: Second Edition

STUART R. MAWSON

£5 net

ADVANCES IN RESPIRATORY PHYSIOLOGY

Edited by C. G. CARO

75s. net

PANCREATITIS

T. T. WHITE

80s. net

EDWARD ARNOLD

41 Maddox Street, London, W.1.

**FORMULA**

Phenylmercuric Nitrate	0.10%
Iso-butyl para-aminobenzoate	1.00%
N-butyl para-aminobenzoate	1.00%
Benzocaine	8.00%
Cholesterol	0.10%
Calamine	10.00%
Hydrophilic Base to	100.00%

Mode of issue:
Collapsible tubes containing 25 gm.
Basic N.H.S. price 2s. 2d.

Invaluable treatment for PRURITUS and other skin conditions

A bland, sedative germicidal cream possessing powerful local anaesthetic properties. It is of great value in the treatment of eczematous conditions, pruritus, tinea and other skin infections due to bacteria or fungi. The soothing effect produced on the application of R.B.C. in cases of intractable itching materially assists healing by promoting sleep and preventing rubbing and scratching.

Professional sample and literature on request from.

RYBAR
LABORATORIES LTD.

TANKERTON

KENT



LATEST LIVINGSTONE BOOKS

OUTLINE OF FRACTURES, INCLUDING JOINT INJURIES

J. C. ADAMS

Fifth Edition, 312 pages, 354 illustrations, 32s. 6d.

LUMBAR DISC LESIONS, PATHOGENESIS AND TREATMENT OF LOW BACK PAIN AND SCIATICA

J. R. ARMSTRONG

Third Edition Reprint, 320 pages, 227 illustrations, 65s.

HUMAN HISTOLOGY

B. CRUICKSHANK, T. C. DODDS and D. L. GARDNER

Second Edition, 368 pages, 631 illustrations, 84s.

COMPANION TO SURGERY IN AFRICA

W. W. DAVEY

376 pages, 603 illustrations, 90s.

SURGERY IN INFANCY AND CHILDHOOD

W. M. DENNISON

Second Edition, 600 pages, 340 illustrations, 70s.

THYROTOXICOSIS

Proceedings of an International Symposium held in
Edinburgh 26th and 27th May, 1967

W. J. IRVINE

266 pages, 116 illustrations, 50s.

SCOLIOSIS

J. I. P. JAMES

258 pages, 219 illustrations, 55s.

A SECOND PORTFOLIO OF CHEST RADIOGRAPHS

B. T. LE ROUX and T. C. DODDS

452 pages, 955 illustrations, £5.

A PRACTICAL GUIDE TO THE CARE OF THE INJURED

P. S. LONDON

790 pages, 1,194 illustrations, £7 10s.

TEXTBOOK OF SURGERY

D. A. MACFARLANE and L. P. THOMAS

Second Edition, 784 pages, 395 illustrations, 60s.

RADIUM DOSAGE—THE MANCHESTER SYSTEM

W. J. MEREDITH

Second Edition, 170 pages, 66 illustrations, 42s.

PHARMACOLOGICAL EXPERIMENTS ON ISOLATED PREPARATIONS

Prepared by the Staff of the Department of Pharmacology,
University of Edinburgh

142 pages, 79 illustrations, 21s.

FAMILY PLANNING

J. F. ROBINSON

Second Edition, 72 pages, 24 illustrations, 5s.

GUIDE TO PSYCHIATRY

MYRE SIM

Second Edition, 1,070 pages, 1,343 illustrations, 60s.



Further details of these books will
be supplied on request

E. & S. LIVINGSTONE LTD.
15-16-17 TEVIOT PLACE, EDINBURGH

● Clinical Surgery— Volume 15: Gynaecology and Obstetrics

General Editors: Charles Rob and Rodney Smith

Consultant Editor: D. W. T. Roberts

In nine comprehensive articles recognized authorities present a full account of modern gynaecological practice, taking into consideration that the problems of gynaecology are often subjects of concern for more than one doctor or discipline in the management of a particular patient.

218 pages illustrated £4 10s. in complete set

As a separate volume 72s.

● Labor: Clinical Evaluation and Management

By Emanuel A. Friedman

This is the most detailed and comprehensive study yet to be published of the graphic representation of the course of childbirth. These graphs plot concisely the relationship between cervical dilatation patterns and the time lapse between contractions. A major part of the work is devoted to an interpretation of the resulting graphical curves and their significance in assessing various aspects of normal and abnormal labour.

(Butterworths hold sole sales rights in the UK and Western Europe only.)

412 pages illustrated £5 12s. 6d.

● Pathology of Tumours Fourth edition

By R. A. Willis

"This authoritative work conveying knowledge and judgement has reached almost monumental proportions: such an achievement by a single author is rare today."

The Lancet

For the third edition it has been completely revised and brought up to date.

1076 pages illustrated £7 15s.

● An Immunological Approach to Cancer

By H. N. Green, Honor M. Anthony, R. W. Baldwin, and J. W. Westrop

This book provides a critical analysis of the problems of cancer induction and developments based on recent advances in tissue immunology and the concepts of auto-immune disease.

330 pages illustrated 95s.

BUTTERWORTHS
88 Kingsway, London WC2

FIGHT CANCER

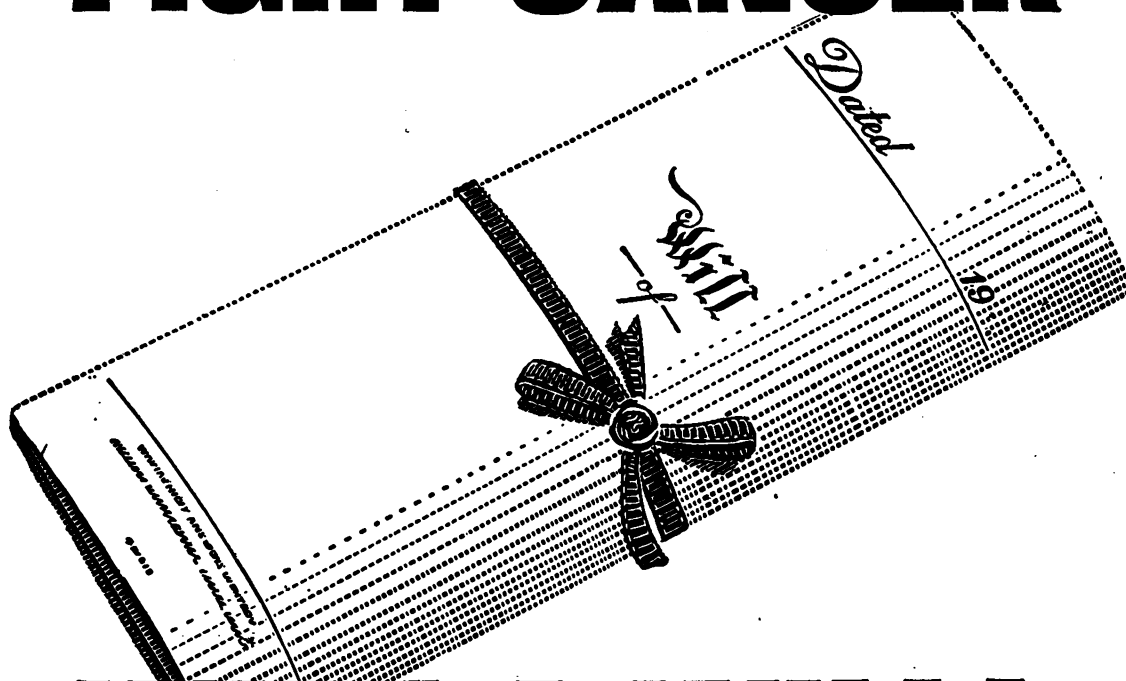

WITH A WILL!

When you are consulted about bequests for medical work that deserves support, please remember the work of the Imperial Cancer Research Fund. Founded on the initiative of the Royal Colleges of Physicians and Surgeons, the I.C.R.F. is fighting all forms of cancer, including leukaemia, with every weapon of modern science in up-to-date laboratories. It has no official grants and is entirely supported by voluntary contributions. Will you please help—now?

How to word your Will

'I hereby bequeath the sum of..... pounds free of duty to the Imperial Cancer Research Fund, Lincoln's Inn Fields, WC2 for the purpose of scientific research, and I direct that the receipt of the Honorary Treasurer or Secretary shall be a good discharge for such legacy'.



Patron:
H.M. The Queen

IMPERIAL CANCER RESEARCH FUND

Write for further information to:

A. DICKSON WRIGHT, ESQ., M.S., F.R.C.S.,
IMPERIAL CANCER RESEARCH FUND (Dept. 101)
LINCOLN'S INN FIELDS, LONDON WC2



The I.C.R.F. Laboratories in Lincoln's Inn Fields and Mill Hill rely entirely on public support. Over £1 million is needed annually. Please help us to fight cancer with modern equipment and trained minds.

in staphylococcal infection of the lung



fucidin

gets through

powerful · bactericidal · antistaphylococcal

Whether in acute 'post-virus' pneumonia or more localized infection such as empyema, the potential severity of staphylococcal infection demands prompt and specific antibacterial therapy. FUCIDIN is rapidly and easily absorbed, gives serum and tissue levels which are bactericidal against almost all pathogenic staphylococcal strains; FUCIDIN exhibits remarkable ability to reach the nidus of infection despite poverty of blood supply or presence of pus. For early control of these difficult infections FUCIDIN has proved a reliable and economical choice—in over five years of clinical use.

For full literature and prescribing information please write to the Medical Information Department.

fucidin

Capules, 250 mg. sodium fusidate B.P., in bottles of 36 and 250; also as Paediatric Suspension equivalent to 35 mg. sodium fusidate per ml., in bottles of 60 ml.



LEO LABORATORIES LIMITED · HAYES · MIDDLESEX · TELEPHONE 01-573 6224

DENMARK: Leo Pharmaceutical Products, Ballerup, Copenhagen
BELGIUM: N.V. Leo Pharmaceutical Products, Belgium S.A., Antwerpen
FRANCE: Laboratoire Leo, 25 Rue de Tournon, Paris 6
HOLLAND: Leo Pharmaceutische Producten NV, Jules Verneweg 31, Emmen

IRELAND: Leo Laboratories Limited, Cashel Road, Dublin 12
NORWAY: Lovens Kemiske Fabrik, Skogen, Oslo 2
SWEDEN: S. Lovens Kemiska Fabrik A.B., Fack, Malmö 1
WEST GERMANY: Lowens Pharma, Düsseldorf, Postfach 5214
SOUTH AFRICA: Sole distributor: Petersen Limited, P.O. Box 5785, Johannesburg

PORPHYRIA— A ROYAL MALADY

Published January 1968

The last 400 years of British history will now have to be reassessed. Every schoolboy knows that George III was mad, that James I of England and VI of Scotland was the "wisest fool in Christendom," and that there were attempts to poison Mary Queen of Scots. "Facts" as widely known as these have now been shown to be based on the inadequate medical knowledge of the times. Each of these, and other royal personages, are now shown in this booklet to have been suffering from a rare disease—porphyria—and, in contrast to previous speculations on the nature of their illness, this diagnosis has now been substantiated not only by an investigation of contemporary records but by studies of two living collaterals of George III.

The booklet contains two articles by Dr. Ida Macalpine and her colleagues on porphyria in the Royal Houses of Stuart, Hanover and Prussia; a historical reassessment by Dr. John Brooke and an introduction to the disease by Professor Abe Goldberg.

As Dr. Macalpine and her colleagues conclude in their second article:

"Porphyria may justly be called a royal malady. It caused directly two major national disasters: The Regency Crisis in 1788 when George III had his severest attack, and the catastrophe of 1817 when Princess Charlotte died in childbirth with her infant. This tragedy threatened the Hanoverian succession with extinction and left the nation without an heir apparent until the birth in 1819 of Victoria."

Illustrated • *Royal Octavo* • *68 pages*

"... a remarkable piece of medical detection ..."

Daily Telegraph
Scottish Daily Mail
Western Daily Press

Glasgow Herald
Sheffield Morning Telegraph

Liverpool Post
The Times
Yorkshire Post

Price 13s: 6d. (U.S.A. \$1.75) including postage
(12s. 6d. (U.S.A. \$1.50) net)

This publication can be ordered through your bookseller or direct from

The Publishing Manager, BRITISH MEDICAL JOURNAL,
B.M.A. House, Tavistock Square, London, W.C.1.

NOTICE TO ADVERTISERS

Display Advertisements

Applications for advertisement space and for rates should be addressed to the Advertisement Manager, *British Medical Journal*, B.M.A. House, Tavistock Square, London W.C.1. Euston 4499. Telegrams: Britmedads, London W.C.1.

Classified Advertisements

Please write advertisements and name and address clearly in BLOCK CAPITALS and send to the Classified Advertisement Manager, *British Medical Journal*, B.M.A. House, Tavistock Square, London W.C.1. For immediate insertion please enclose cheque in payment and state whether member or non-member. Classified rates for Doctors' Personal advertisements and for Appointments in General Practice are as follows:

MEMBERS' RATE: Minimum charge 19s. for twelve words and a Box Number; or 18s. for eighteen words including name and address or telephone number. Additional words at the rate of 6s. for each six or less.

Box Number address counts as six words, and 1s. to be added for postage.

NON-MEMBERS' RATE: Minimum charge 31s. for twelve words and a Box Number; or 30s. for eighteen words including name and address or telephone number. Additional words at the rate of 12s. for each six or less.

Box Number address counts as six words, and 1s. to be added for postage.

PUBLIC APPOINTMENTS (U.K.): Hospitals; Public Health; the Services; University and Research and other medical situations; Educational and Lectures; Meetings; Scholarships; Practices (Executive Councils); Non-Medical Posts and Homes. Minimum charge 36s. for four lines and 9s. for each additional line.

Box Number address counts as one line, and 1s. to be added for postage.

COMMERCIAL (MEDICAL), INDUSTRIAL, and OVERSEAS APPOINTMENTS: Minimum charge 40s. for four lines and 10s. for each additional line.

Box Number address counts as one line, and 1s. to be added for postage.

GENERAL AND COMMERCIAL (TRADE): Notices; Accommodation; Consulting Rooms; Houses and Property; Travel; Hotels; Nursing, Medical, and Secretarial Agencies; Commercial. Minimum charge 45s. for eighteen words. Additional words at the rate of 15s. for each six or less.

Box Number address counts as six words, and 1s. to be added for postage.

SEMI-DISPLAY ADVERTISEMENTS

£7 per single column inch and pro rata

All classified advertisements, subject to approval, will appear in the forthcoming issue provided they reach this office not later than 12 noon on the Monday before the date of issue. Semi-display advertisements must reach this office by 12 noon on the Friday of the week preceding date of issue.

Cancellations and corrections of advertisements must be received before 12 noon on the Monday before the date of issue (issues affected by public holidays excepted).

It is requested that when stamped addressed envelopes are enclosed in response to advertisements advertisers will ensure that a reply is sent.

Every effort is made to ensure the accuracy of advertisements appearing in the *Journal*. No recommendation is implied by acceptance, and the Editor of the *British Medical Journal* reserves the right to refuse, discontinue or interrupt the insertion of any advertisement.

NOTICE TO READERS

REPLIES TO BOX NUMBERS. The names and addresses of advertisers under box numbers are held by us in strict confidence and cannot be disclosed. Each Box Number should be addressed separately. Two or more replies can be enclosed in one envelope. The replies will be forwarded to the advertisers in plain envelopes.

NOTICE TO SUBSCRIBERS

United Kingdom and Irish Republic. The annual B.M.J. subscription rate for non-members is £12 12s. Subscriptions can be ordered direct from the Subscription Manager, *British Medical Journal*, B.M.A. House, Tavistock Square, London W.C.1, or through any leading subscription agent or bookseller.

Overseas. The annual B.M.J. subscription rate for non-members is £7 7s. Subscriptions can be ordered direct from the Subscription Manager, B.M.J., London, and payment for overseas subscriptions should be made in sterling. Orders can also be placed through any leading subscription agent or bookseller.

North America. A B.M.J. "Air Express" service is available to subscribers in Canada and the U.S.A. at the reduced and inclusive annual subscription rate of Canada \$52.00 and U.S. \$50.00. Copies reach subscribers within a few days. The non-member subscription rate to the B.M.J. by surface mail is in Canada \$23.00; U.S.A. \$21.00, including postage. Readers in the U.S.A. can send their subscription orders, with or without payment, to: *British Medical Journal*, 80 Brighton Avenue, Boston, Mass. 02134.

Australasia. Non-members of the B.M.A. can receive the B.M.J. published in Melbourne on payment of an annual subscription price of \$A21.00 in Australia and \$NZ16.80 in New Zealand. Subscriptions can be ordered direct from the *British Medical Journal*, 415 Bourke Street, Melbourne, Victoria, Australia, or locally through any leading subscription agent or bookseller.

INDEX

and order of appearance

GENERAL PRACTICE

Vacancies xxxiii-xxxv

SITUATIONS WANTED xxxv

UNIVERSITY & RESEARCH

xxxv-xxxvi

EDUCATIONAL xxxvi-xxxviii

COMMERCIAL xxxviii

INDUSTRIAL xxxviii

SPECIAL APPOINTMENTS xxxviii

HOSPITAL APPOINTMENTS

Under appropriate specialty head-

ings, alphabetically, and in order

of seniority xxxviii-xlix

ADMINISTRATIVE xlix

GOVERNMENTAL xlix

PUBLIC HEALTH xlix-li

REPUBLIC OF IRELAND li

OVERSEA li-iv

NOTICES iv

NON-MEDICAL POSTS iv

MISCELLANEOUS iv-lvi

PRACTICES

(Executive Councils)

For vacancies (except those in Scotland) apply on Form E.C.16A, obtainable from the Executive Council. Mark envelopes "Vacancy."

KIRK SANDALL

Near Doncaster

Applications are invited for a vacancy at Kirk Sandall (Doncaster R.D.) due to resignation of doctor on April 23, 1968. List comprises 3,996 patients. "Open" area. Residential and surgery accommodation may be available for rental. Successful applicant required to take over on April 24, 1968.

Applications, on Forms E.C.16A (obtainable from the undersigned), should be submitted to B. England, Clerk, West Riding Executive Council, 5 St. John's North, Wakefield, by not later than February 16, 1968. (H.6485)

MERTHYR VALE-ABERFAN MERTHYR TYDFIL EXECUTIVE COUNCIL GLAMORGAN

Applications invited for urban vacancy due to resignation on January 12, 1968—at present classified as "Designated" area. List approximately 2,700. Residence with surgery accommodation may be available for purchase—further details on request. Applications on form E.C.16A, to be submitted not later than February 19, 1968, to the Clerk, Merthyr Tydfil Executive Council, "Victoria House," 3 Garth Villas, Merthyr Tydfil. (H.6363)

POPLAR, E.14 (EAST INDIA DOCK ROAD AREA)

"Open" area. Retiring practitioner, male. List at present approximately 1,700. Surgery premises will not be available. Application forms E.C.16A, obtainable from The Clerk Inner London Executive Council, Insurance House, Insurance Street, W.C.1. Completed applications to be received by the Council not later than 12 noon, Monday, February 12, 1968. (H.6484)

RE-ADVERTISEMENT SHEFFIELD, YORKSHIRE

Applications are invited for resignation vacancy in the Burngreave (urban) area of Sheffield, at present classified "Designated." The addition for practice in this designated area is payable. Total list approximately 3,133. Resigning doctor's residence and surgery will not be available but Sheffield Corporation will be prepared to help in finding temporary practice accommodation in the area. Further particulars will be furnished on request (reference Y.1). Applications should be submitted not later than February 10, 1968, to the Clerk, Sheffield Executive Council, Brincliffe House, Osborne Road, Sheffield S11 9BD. (H.6407)

SHEFFIELD, YORKSHIRE

Applications are invited for two vacancies, due to resignation, in the Norton (urban) area of Sheffield, at present classified as "open." Lists approximately 2,400 and 2,600. Existing practice accommodation in the health centre will be available. These resignations are not connected in any way. Further particulars will be furnished on request (reference A.1). Applications should be submitted not later than February 10, 1968, to the Clerk, Sheffield Executive Council, Brincliffe House, Osborne Road, Sheffield S11 9BD. (H.6408)

SOUTHPORT-LANCASHIRE

Applications are invited for a practice vacancy, due to death, at Southport, Lancashire. List at present 1,662, including 201 patients in the Lancashire County area. Premises may be available.

Applications, on Form E.C.16A, to reach the Clerk, Southport Executive Council, 38 Houghton Street, Southport, not later than first post on Tuesday, February 13, 1968. (H.6456)

PRACTICES (Offered)

WOMAN CONSULTANT WISHES DISPOSE of long-established private medical gynaecological practice dealing particularly with fertility and psychological problems. No evening or week-ends; appointments only; flexible; ideal for married woman. Could be expanded if required to include surgery and obstetrics. Outright sale with introduction or partnership could be arranged. Fees £8,000 per annum.—Box PR.1927, B.M.J.

PRACTICES (Wanted)

YOUNG PRINCIPAL SEEKS SUCCESSION to single-handed practice in congenial district. Birmingham area preferred; any offers considered.—Box PR.2093, B.M.J.

PARTNERSHIPS (Offered)

A CAMBRIDGE, LONDON OR EVEN Oxford graduate required to replace retiring third partner on April 1, Windsor. Free mews flat available. Initial salary £3,200, equality in two years to equitable good-humoured married man under thirty with obstetric experience. Secretary, appointments, midwife, nurses and health visitors attached. Rota.—Box PA.2076, B.M.J.

A CONGENIAL BRITISH FOURTH PARTNER required in urban practice on Derbyshire-Staffordshire border. Lock-up premises with appointments system, rota, etc. Hospital nearby. Hard work and good income offered.—Box PA.2043, B.M.J.

A FOURTH PARTNER IN EXPANDING, modern, south Staffordshire group practice. As assistant £2,500 and three-bedroom flat if required. No capital needed. Partly (£5,500 gross) within three years. One central surgery, full ancillary help, appointments system. Access to laboratory, radiology and G.P. maternity unit. Equal duties. Experience not essential, interest in obstetrics required.—Box PA.2075, B.M.J.

A GROUP PRACTICE IN A PLEASANT residential area of South-west London require fourth partner. Appointment system, ancillary help and open access to x-ray and pathology services. Hospital appointment. Partnerships after three months' assistantship with view.—Apply Drs. Jones, Baker and Sparrow, 83 Castelnau, Barnes, S.W.13. Telephone 01-748 5246.

ALMOST IMMEDIATE PARTNERSHIP offered in a small rural practice near York. Reasonable remuneration for below average work load. House with central heating available.—Box PA.2079, B.M.J.

ARE YOU INTELLECTUALLY CURIOUS, self-critical and of above average ability? Are you a sound obstetrician? Have you a particular interest in general medicine and/or paediatrics? Early partnership offered to the right person in a lively, growing and widely varied S.W. London practice actively associated with Marley Teaching Hospital G.P. undergraduate teaching research programmes. Use of teaching hospital, obstetric beds. Good investigative facilities and ancillary help—including district nurse attachment (health visitor to follow). Practice moves shortly to specially designed new premises with excellent facilities for wide range of work and group practice formation providing total community care. Any special interests fostered and high standard of work maintained. Principal Foundation Member, R.C.G.P. Accommodation may be available.—Box PA.2099.

ARE YOU TIRED OF SINGLE-HANDED practice? If so, join us. Fourth partnership offered. Equal rota, new health centre planned by L.A., appointments system, full ancillary help, early start, Staffordshire practice. G.P. maternity unit, full access to laboratory and x-ray facilities.—Box PA.2071, B.M.J.

ASSISTANT WITH VIEW REQUIRED TO succeed fourth partner after three months, to start in April. Midwifery essential. X-ray and path. facilities, clinical assistantships available. Salary by arrangement. North Herts area.—Box PA.2074, B.M.J.

BUCKS: RETIREMENT VACANCY. Three-man practice. Three months' assistantship. £3,000 n.a., partnership July 1, starting share £4,500 net, parity after three years. Maternity beds, obstetrics, dentistry. New hospital, postgraduate medical centre, all facilities, rota, ancillary staff. House available. British, married preferred. Country area. An attractive opening.—Box PA.2085, B.M.J.

CAMBRIDGE. FOURTH PARTNER RE-quired with experience in G.P. Modern (1964) surgery premises include full-time S.R.N. Appointments system. Partners share duty rota equally. Accommodation available.—Dr. Milne and Partners, Cambridge 51447.

CHESHIRE, BRAMHALL. FIFTH PARTNER after short assistantship for death vacancy in pleasant suburban practice. Will join four remaining partners, under 40. Appointment system, ancillary help, open access to path, labs, and x-rays, etc. Good duty rota, with night work optional. Opportunity for private work. Terms to be discussed.—Box PA.1929 or 'phone Dr. P. M. Wilkinson, 061-439 6674.

EAST COAST TOWN. WE HAVE AN opening for a young British doctor, who wishes to practise medicine in a group, working under the best conditions.—Full details to Box PA.1933, B.M.J.

EDINBURGH. THIRD PARTNER RE-quired to complete group and reduce average list size.—Box PA.1831, B.M.J.

FIFTH PARTNER REQUIRED AFTER short assistantship. North Yorks. central town. Appointment system, auxiliary help. G.P. maternity hospital, G.P. cottage hospital, open access to radiological laboratory facilities. Unfurnished maisonette available.—Box PA.2057, B.M.J.

FIFTH PARTNER REQUIRED IN COM-pact group practice North Lincs. 13,400 patients. Short assistantship of three months at £2,500 p.a. with parity in three years. Equal work and off duties. G.P. maternity home and open access to path. and x-ray departments. Appointments system. E.C.G. machine. Secretarial nurse and receptionist. House rent free during assistantship.—Apply Box PA.1952, B.M.J.

Partnerships (Offered)—contd.

FLEETWOOD. FOURTH PARTNER REQUIRED in two-man coastal town. Short assistantship, early parity. Full appointment system, modern central surgery. Access to cottage hospital, general and maternity beds, full diagnostic facilities, appointments held. Local authority attachments. Equal division of work, generous off-duty and holidays, first-rate week-end rota.—Apply in writing, Drs. Sykes, Ewart, Rowley, 67 Broadway, Fleetwood, Lancashire.

FOURTH PARTNER OFFERED AFTER short assistantship to U.K. graduate, obstetrics desirable. Equal rota, new health centre planned by L.A., full ancillary help, appointments system, compact west Midlands urban practice. G.P. maternity unit, full access to laboratory and x-ray facilities.—Box PA.2080, B.M.J.

FOURTH PARTNER (REPLACEMENT) for group in modern practice premises—Musselburgh (mutual borders with Edinburgh). Good golf and sailing. G.P. maternity hospital, full ancillary help, appointments system. Duty rota. Appointments system. Outside appointments. Open access.—Dr. Grant, 17 Bridge Street, Musselburgh.

FOURTH PARTNER: SEMI-RURAL practice in pleasant west Hertfordshire. Male, British. Short assistantship with early parity worth £3,500 net. Appointment system. Full ancillary help. Open access to pathology and x-rays. Rota with generous off-duty.—Box PA.2083, B.M.J.

GUERNSEY. NON-N.H.S. GROUP PRACTICE with full hospital facilities requires partner with anaesthetic experience. Preliminary assistantship.—Box PA.2066, B.M.J.

HERTS/MIDD. BORDER PARTNER required for excellent interesting practice. Small community in beautiful countryside. Appointments, modern premises, good schools, hospitals with access investigations. New house available. Rota, introductory assistantship at £2,500.—Box PA.2078, B.M.J.

IMMEDIATE EQUAL PARTNERSHIP with early succession offered to experienced practitioner in London suburb, 10 miles from West End. Modern surgery and pleasant four-bedroom house.—Box PA.2087, B.M.J.

IMMEDIATE PARTNERSHIP IN GROUP practice of three. Top class large central surgery. Full ancillary staff. Radio telephone. Full open access E.C.G., pathology, x-ray, etc., maternity home, clinical assistantships. Postgraduate centre, £250 plus rising to £5,000. Good schools and recreational facilities. Suit young married man with or without children. Protestant or equivalent. Urban and rural north Derbyshire.—Box PA.2068, B.M.J.

IMMEDIATE PARTNERSHIP OFFERED by doctor (65) with 4,100 patients and part-time assistant. Ealing district of London in middle-class area. House (centrally heated) and surgery attached for sale at valuation. Only doctors interested in purchase of property need apply.—Box PA.2052, B.M.J.

MIDDLESEX-BUCKS BORDER. FIFTH PARTNER wanted to replace partner retiring to hospital. Modern central surgery, ancillary help, full rota. Salary as assistant, £2,500. Early parity.—Box PA.1715, B.M.J.

MIDDLESEX-BUCKS BORDER. PARTNER wanted short introductory period. Rapidly expanding single-handed practice. Good medical and social facilities. Rota, secretary, cottage hospital. Suitable man or woman with obstetric experience.—Box PA.2042, B.M.J.

OPPORTUNITY TO PRACTISE GOOD medicine. Moderate two-doctor list, small Midlands county borough. Adequate income. Usual diagnostic access; practitioner maternity unit; excellent night and week-end rota. Golf, sailing. Brief assistantship, commencing April, prior to partnership. Rapid parity. No substantial capital required. Young British male, obstetric experience, preferred.—Box PA.2086, B.M.J.

PARTNER AFTER ASSISTANTSHIP. £3,000 per annum. British graduate, male. Furnished accommodation if desired. Obstetrics essential. Cheshire coast. Hospital facilities.—Box PA.1821, B.M.J.

PARTNER REQUIRED AFTER SHORT assistantship in two-man mainly urban practice, commencing April 1. Midder necessary. Parity one year.—Dr. Wilson, 15 Pear Tree Lane, Maidstone. Tel.: 43346.

PARTNER REQUIRED APRIL 1, 1968. To succeed retiring partner in three-man practice with full list. Starting salary £3,700 with equality in third year. Plans for central surgery with full ancillary help in three years for which no capital should be required. South Manchester suburb with excellent educational facilities. British male only.—Box PA.2081, B.M.J.

PARTNER REQUIRED FOR EAST LIN-colnshire coastal town after short assistantship. Married male preferred, with some obstetric experience. Pleasant house near the beach—good schools available.—Box PA.2098, B.M.J.

PARTNER REQUIRED FOR PROGRES-sive group practice. Excellent local facilities. Full details on application.—Drs. Barnard, Williams, Moore, and Seaton, 471/3 Oxford Road, Reading. Tel. Reading 40069.

PARTNER REQUIRED IN SMALL country town 40 miles N. London. £2,500 plus furnished accommodation. Obstetrics required.—Box PA.2090, B.M.J.

PARTNER REQUIRED TO COMPLETE group of four after short assistantship from April 1. Central surgery, appointments and trained help. G.P. hospital and maternity beds, full x-ray and path. facilities. Surrey, 15 miles Ldn. British applicant eligible for obstetric list. £2,250 plus car allowance. Rent free flat.—Box PA.2073, B.M.J.

PARTNER WANTED AFTER SHORT assistantship at £2,500 to replace outgoing partner in two-man practice. Leicester. Young married British graduate with obstetric experience preferred. Early parity. Modern purpose-built main surgery. Receptionist and part-time district nurse attachment. Hospital appointment held. Generous terms and off-duty. Deputizing service.—Box PA.2044, B.M.J.

PARTNERSHIP AFTER THREE MONTHS' assistantship offered by two partners, south Yorks. Assistant's salary £2,500 per annum with £100 per annum car allowance and free accommodation. Early parity. Good ancillary help. G.P. maternity unit access to hospital facilities. Equal off-duty.—Box PA.2088, B.M.J.

PARTNERSHIP OFFERED AFTER SHORT assistantship in pleasant practice on London-Kent border. Access to hospital facilities. Salary £2,500 per annum plus rent-free accommodation.—Box PA.1111, B.M.J.

PARTNERSHIP OFFERED AFTER TWO MONTHS' assistantship at £2,500 plus car allowance. In Tyneside green belt. Scots graduate (36 years) offers initial 45% share, and parity in three years. Health centre has been approved. X-ray and path. facilities are available.—Box PA.1931, B.M.J.

PROGRESSIVE GROUP PRACTICE requires replacement for third partner in semi-rural practice on North Staffs/Cheshire border. Full appointment system, secretaries; central surgery. Unequalled off duty including through rota system with the other two practices in the town, a genuine one night only on duty per full week. Five weeks holiday. Two G.P. maternity units. Nearby active North Staffs Medical Institute. Previous experience not essential. Immediate partnership if both parties agreeable; initial pay not less than £3,000. Parity three years equals £5,000-plus.—Drs. Murray, McConnell and Slater, The Homestead, Biddulph, Biddulph 2106.

READING. THIRD PARTNER REQUIRED. Senior partner, male, British, married, with obstetric, but not necessarily G.P. experience. Central surgery. No capital required for purchase of premises. Full ancillary help. Quarter share after three months' assistantship at £2,750. Parity after two years.—Drs. Morris and Miles, 163 King's Road, Reading, Berks. Tel. 53882.

REPLACEMENT PARTNER REQUIRED in July 1, 1968, on absolute parity of work, leisure and pay. Previous experience not essential and preliminary assistantship can commence immediately. Semi-rural Lancs/Yorks border partnership of four. Modern premises, full-time secretaries, daily pathology, x-ray, maternity and general hospital access. Experience will count. Furnished flat available now.—Box PA.1953, B.M.J.

REQUIRED, BIRKENHEAD AREA. THIRD PARTNER for group practice. Midwifery experience necessary. Good rota and appointment systems.—Write to Drs. Parsons and Jones, 81 Church Road, Tranmere, Birkenhead.

RETIREMENT VACANCY. THIRD PARTNER, after short preliminary assistantship, in old-established practice, required on April 1, 1968. List of over 7,300. Up-to-date premises. Full-time secretaries. Participation in deputizing scheme. Full access to pathology and x-ray departments. Hospital and G.P. experience are recommendations. Some knowledge of, and interest in, Association of Medical Practitioners. Furnished accommodation available.—Drs. Mackenzie and Strich, 99 Fyde Road, Preston, Lancs. Phone Preston 53011.

RURAL PRACTICE. THIRD PARTNER required after six months' assistantship. Parity reached in three years. Obstetrics essential. Open access to pathology and radiology.—Apply in writing to: Drs. Wright and Russell, Bentham via Lancaster.

SCOTS PRINCIPAL REQUIRES SECOND PARTNER in developing semi-urban south Staffs. Appointment system. Obstetrics desirable. Male or female.—Box PA.2070, B.M.J.

SHEFFIELD GROUP PRACTICE requires fourth partner, British graduate. All amenities. Short assistantship at £2,500, then parity. Flat available.—Box PA.2082, B.M.J.

SIXTH PARTNER (BRITISH) REQUIRED for progressive group practice in semi-rural Lancs., near Southport. Appointments system with full ancillary help. Equal off-duty. Open access to pathology and x-ray. Good facilities for postgraduate study. Three months' assistantship at £2,250, followed by partnership for suitable candidate.—Box PA.1930, B.M.J.

SOUTH DEVON. THIRD PARTNER required to replace doctor retiring in April. Mixed urban and rural practice based on spacious central surgery in market town. 6,000 patients plus various appointments. Full-time secretary and health visitor attachment. State appointment to district hospital with G.P. and consultant beds. Full access to all departments. Local G.P. maternity unit. Preference for enthusiastic man under 35 with obstetric experience. Parity within three to four years. Opportunity to practise good medicine in pleasant surroundings. Excellent recreational facilities and local schools.—Box PA.2072, B.M.J.

SOUTH Lincs MARKET TOWN, EASILY accessible London, Nottingham and Leicester. Partnership after short assistantship for semi-rural practice, death vacancy. Clinical assistantships and open access to hospital. Obstetrics necessary. Central surgery and ancillary help.—Box PA.1941, B.M.J.

THIRD PARTNER, BRITISH, MARRIED male or female, required to fill retirement vacancy in Middlesex. £2,750 per annum for short assistantship; parity in one year. Obstetric experience desirable. Detached family house available.—Box PA.2049, B.M.J.

THIRD PARTNER OR ASSISTANT WITH view wanted in old-established Tyneside practice. G.P. and obstetric experience preferred. Appointment system. G.P. maternity unit. House available.—Box PA.2058, B.M.J.

THIRD PARTNER REQUIRED AFTER brief assistantship in pleasant practice near Manchester. Starting salary £2,500. British or Irish, male or female.—Box PA.2069, B.M.J.

THIRD PARTNER REQUIRED IN PLEAS-ant semi-rural practice, South Leicestershire. Ancillary staff, appointments system, cottage hospital. Opportunity to practise high standards of medical care and enjoy adequate leisure. Short preliminary assistantship, parity in three years.—Box PA.1828, B.M.J.

THIRD PARTNER REQUIRED NORTH Bucks urban/rural practice. U.K. qualified. Excellent prospects.—Box PA.1956, B.M.J.

THIRD PARTNER REQUIRED SEMI-rural practice between Derby and Nottingham. List 7,000. Cottage hospital, maternity home, health visitors and nurses attached. Full diagnostic facilities. E.C.G. Experience in G.P. not essential. No capital outlay. Initial salary approximately £4,700 gross. Rota.—Box PA.1922, B.M.J.

THIRD PARTNER REQUIRED TO RE-place retiring senior partner in urban area. Group practice operating from new purpose-built surgery, with trained ancillary help. Appointment system. Equal night and week-end rota. Obstetrics experience an advantage. Hospital appointments held. Six months' assistantship from April 1. Early parity to successful candidate.—Apply to: Drs. Heseltine, Marshall, Fanelli, 24 Church Lane, Brighouse, Yorkshire.

WE ARE PREPARED TO WAIT FOR THE right man to fill a partnership vacancy in our group practice which will occur on January 1, 1970. We live on the East of Lancs border, have two purpose-built new surgeries, full appointments systems, ancillary help, etc. Previous obstetric experience is desirable. Preliminary assistantship will start when convenient.—Box PA.2050, B.M.J.

WE CAN OFFER A FOURTH PARTNER early parity in a group practice. Purpose-built surgery, full staffed. New town 30 miles north of London. Modern housing to rent or buy. Predominantly acute medicine. Absolute equality in work and leisure. Four-day week-end in monthly winter rota. Britain's newest hospital under construction. Compact visiting area. Dr. R. S. Johnstone, 29 Shephal Way, Stevenage, Herts.

WEST RIDING SEMI-RURAL PARTNER-ship of four, requiring replacement partner to commence March 1, 1968, and parity partnership on April 1, 1968. Central surgery, appointments system, ancillary staff, full pathology and x-ray service. Two G.P. maternity units. Accommodation available.—For full details write Box PA.1957, B.M.J.

WOMAN PRINCIPAL, NOT FULL LIST but too much work offers partnership after preliminary assistantship to woman, allowing time to practise good medicine and time to live. Diagnostic facilities, ancillary help, good rota. County town central Scotland. Pleasant slopes and yachting.—Box PA.2077, B.M.J.

WORKSHIRE MARKET TOWN. RETIRE-ment vacancy. Ld. under 35 preferred. Nurse and health visitor attached. Hospital radiology, pathology, physiotherapy and maternity services available. Low work load. Parity when partnership established.—Box PA.1955, B.M.J.

YOUNG ACTIVE PARTNER. PREFER-ably with D.Obst., required to replace retiring senior on April 1, £4,800 in first year followed by parity.—Dr. R. C. Ponder, Riverside, Aylesford, Kent.

YOUNG BRITISH PARTNER (MALE) required for group of six owing to retirement. Equal division of work from central purpose-built surgery. Full lists. Appointment system, with full ancillary help. Direct access to pathology and x-ray departments. G.P. and maternity beds. Good schools in the area. Excellent financial prospects after a preliminary assistantship, at £3,000 per annum for a year. Obstetric experience essential. G.P. experience desirable.—Apply: Dr. J. H. Fisher, Malthouse Surgery, Abingdon. Tel. 4001.

PARTNERSHIPS (Wanted)

BRITISH MALE GRADUATE, 32, OBSTET-rics, seeks partnership in an established evangelical Christian practice.—Box PA.2060, B.M.J.

EXPERIENCED G.P. CONTEMPLATING returning U.K. from Canada seeks congenial partnership. Reply Box PA.2100, B.M.J.

EXPERIENCED SCOT, AGED 45, SEEKS early partnership June/July. Group practice. Northern England or Scotland. Keen on obstetrics.—Box PA.2084, B.M.J.

ASSISTANTSHIPS WITH VIEW

A LADY ASSISTANT REQUIRED. THREE months' mutual view to becoming third partner. East coast resort practice. £2,800 p.a.—Apply Box AW.2091, B.M.J.

ASSISTANT WITH VIEW REQUIRED. Pleasant Bucks country town. Rural surroundings. Cottage hospital. Maternity beds available. Obstetrics essential. Health centre planned. Free accommodation during assistantship. Ancillary help.—Dr. H. K. L. Young, Alyth House, Buckingham.

ASSISTANT WITH VIEW REQUIRED. Full list, single-handed growing urban practice, Plymouth. Midder essential. Appointment system, good rota system, ancillary help. Salary £2,000 approximately, early parity.—Box AW.2053, B.M.J.

EXCELLENT POSSIBILITIES FOR woman doctor to do part-time work in a group practice of three. Mitcham/Tooting area. Partnership offered after short assistantship. Ancillary services. Obstetrics essential.—Box AW.1449, B.M.J.

LARGE GROUP PRACTICE IN HAMP-shire town requires young assistant with view. Modern surgery, appointment system, attachment to Cottage hospital and G.P. maternity home. £2,500 p.a. and rent free furnished house.—Apply Box AW.1836 B.M.J.

MEDICAL PRACTICES ADVISORY BUREAU

Appointments Information Service
Doctors seeking information about openings in the various fields of medical practice or introduction as locums, assistants or partners are invited to address inquiries to the Manager, Medical Practices Advisory Bureau, at B.M.A. House, Tavistock Square, London W.C.1. Telephone number: Euston 5601/2.
9 Lynedoch Crescent, Glasgow C.3
Telephone number: Douglas 1862.

ASSISTANTSHIPS (Vacant)

ASSISTANT OR LONG-TERM LOCUM required 40 miles N. London. Light work, free flat. Salary £2,500 a year.—Box A.2089, B.M.J.

ASSISTANT WANTED. PLEASANT SOUTH Birmingham suburb. Married male preferred. Obstetrics essential. G.P. unit. Appointment system, ancillary help. Rent-free modern three bedroom house. Good rota, ample off-duty. Salary £2,000.—Box A.1803, B.M.J.

DOCTORS TRAVEL FROM AS FAR as Bolton, Bangor, Cardiff and even London to work for us because we pay top rates and are a first-class service. We have vacancies for part-time (sessional) or full-time deputists with G.P. experience.—Telephone Dr. Maxwell at Liverpool, Anfield 2373, or write Liverpool Deputising Service, 8 Shaw Street, Liverpool 6.

FULL-TIME YOUNG ASSISTANT RE-quired. Well qualified. Pleasant well-run practice, Hyde Park, W.2. Good rota, ample off-duty. Commencing salary £2,000 p.a. Free furnished flat with all modern amenities overlooking park. Apply, with references and details of past experience, 5 Orme Square, London W.2.

G.P. RELIEF SERVICE (DEPUTIZING service—North and East London) requires doctors with general practice experience for part-time work on a four-hour sessional basis nights and week-ends. Remuneration from £11 per night. Car and equipment provided. Phone LATimer 1234 for further details.

GUERNSEY. NON-N.H.S. GROUP PRACTICE with full hospital facilities requires assistant/locum. April to October. Anaesthetic experience an advantage. Possibility of partnership to right man.—Box A.2067, B.M.J.

PART-TIME WORK FOR DOCTORS IN South London. Night and week-ends. Wednesday and Thursday afternoons. Car and driver provided, £11 0s. 0d. per night minimum. Apply to Medical Director, Southern Relief Service, 60 Westow Street, S.E.19. Interviews 8 p.m. to 10 p.m. every Monday, phone 771-9678 for appointment.

ASSISTANTS (Available)

EXPERIENCED CAMBRIDGE GRADU-ate G.P. is interested in part-time work or more—in West Suffolk or Bedfordshire.—Box A.1936, B.M.J.

EXPERIENCED DOCTOR AVAILABLE for surgery and visits; Bournemouth and surrounding areas. Phone Bournemouth 49076.

LOCUMS (Vacant)

CHESTERFIELD. SINGLE - HANDED medium-size practice, March 2 to 17, preferably car-owner, no hospitality wife or family.—Box L.2092, B.M.J.

CONSULTANT ANAESTHETIST, LOCUM West Midlands. Afternoons indefinite period.—Box L.2054, B.M.J.

FOR JULY, AUGUST, SEPTEMBER, 1968. Full-time or part-time (summer only) locum for large group practice in west Midlands. Furnished flat free. Terms by arrangement.—Dr. Cunningham and partners, 4 Dudley Road, Sedgley, Dudley, Worcs.

LOCUM REQUIRED APRIL 16 TO 29 AND June 24 to September 22. Two partners remaining. One in six rota scheme.—Drs. Gange, Campbell and Patterson, Milford House, Milford Haven, Pembro. Telephone 2080.

LOCUM REQUIRED FOR APPROX-imately 12 weeks during July to October, 1968. Country practice. Midwifery essential. Car owner. Salary by arrangement.—Further details from Dr. I. Macdonald, New Inn Surgery, Dunbar, East Lothian.

LOCUM REQUIRED FOR GROUP partnership of five, Brighton, July 26 to September 6. Rota system, good off duty, free accommodation if required, car expenses. Salary by arrangement. References required.—Box L.2062, B.M.J.

LOCUM REQUIRED FOR SIX WEEKS from February 5. One partner remaining.—Drs. Morley and Bhatia, 52 Derby Road, Long Eaton, Nottingham. Phone Long Eaton 4502.

Locums (Vacant)—contd.

LOCUM REQUIRED, TO REPLACE partner who is absent through illness. As soon as possible preferably, for one month. Car, accommodation available. Apply Dr. H. Worsley, 507 Whitworth Road, Rochdale 44793. Remuneration by arrangement.

LOCUM WANTED MARCH/APRIL, FOUR weeks. Must be experienced medically. Senior partner remaining. Challenging unusual West Country practice.—Box L.2045, B.M.J.

LOCUM WANTED TO START APRIL 1 for two months, male or female. Hospitality, petrol and £50 per week. Partner remaining.—Box L.2059, B.M.J.

MANCHESTER G.P. REQUIRES EXPERIENCED Locum fourteen days from March 4. No midwifery. Any nationality.—Box L.1937, B.M.J.

LOCUMS (Available)

EXPERIENCED LOCUM AVAILABLE. Anywhere considered. Car required for practice.—Box L.1718, B.M.J.

MEDICAL COUPLE AVAILABLE APRIL anywhere.—Drs. R. and J. Hornby, 10 Hinton Close, Great Shefford, Cambridge, Sheldford 2725.

WOMAN DOCTOR, EXPERIENCED G.P. available for long-term locums. Furnished accommodation required. Car owner.—Box L.2055, B.M.J.

**TRAINEE GENERAL
PRACTITIONERS (Vacant)**

CENTRAL PERTSHIRE COUNTRY town. Trainee vacancy. Ancillary staff. Group practice rota. Ample free time. Previous trainees obtained D.Obst.R.C.O.G. and D.C.H.—Box T.1934, B.M.J.

CORNWALL COUNTRY TOWN PARTNERSHIP. modern premises, radio telephone, full ancillary staff. All diagnostic services, cottage hospital and maternity unit. Training programme. Furnished flat.—Dr. J. D. Bruce, 6 Higher Bore Street, Bodmin.

DUNDEE, TRAINEE REQUIRED, STARTING March. Partnership of three. Rota system. Ample time for study.—Drs. Robertson, Aitken and Hardie, 325 Strathmartine Road, Dundee. Phone 85025.

TRAINEE BEGINNING APRIL 22, GROUP practice. N.W.I. Sessions arranged at postgraduate hospitals. Ancillary staff and full investigation facilities. Flat available. Apply Box T.2101, B.M.J.

TRAINEE VACANCY IN MODERN SEMI- rural four-partner practice covering every aspect of general practice in Yorks-Lanes border. Eight previous trainees. Ample study time. Accommodation provided. Full scale salary and car allowance.—Box T.1900, B.M.J.

TRAINEE VACANCY, CATFORD, S.E.6 N.H. salary. District nurse attached. Full open hospital facilities for investigation. Ample time for study. Near postgraduate centres. Partnership of two.—Box T.2063, B.M.J.

TRAINEE VACANCY, NORTH LONDON. Two partners. Hospital appointment. Diagnostic facilities. Receptionist. Free nights and week-ends. N.H.S. salary.—Box T.2046, B.M.J.

TRAINEE VACANCY, GROUP PRACTICE. Beckenham area. Full auxiliary help. Rota system. Ample study leave.—Apply Box T.2094, B.M.J.

TWO-PARTNER SEMI-RURAL PRACTICE. Modern surgery. Appointment system. Cottage hospital, including maternity. Time for study.—Dr. R. B. Wilson, F.R.C.P.Ed., "Serriach," Frankscoft, Peebles. Tel. 9081.

VACANCY IN SEASIDE TOWN. TWO- man partnership. Appointment system, auxiliary nursing staff. Ante-natal clinic, E.C.G. Free and easy access to x-ray and pathology facilities. Ample time for study.—Box T.1959, B.M.J.

VERY PLEASANT SEMI-RURAL AREA. Tenterden, Kent. Group practice of four. Very modern, well-equipped central surgery. Four secretaries, radio-telephone, maternity unit.—Box T.2051, B.M.J.

**SITUATIONS
WANTED**

DOCTOR/EDITOR WISHES CONTACT with progressive pharmaceutical company with view to initiating a unique pre-experimental scheme.—Box S.2065, B.M.J.

**UNIVERSITY AND
RESEARCH
APPOINTMENTS**

(See also under OVERSEA)

**GUY'S HOSPITAL MEDICAL SCHOOL
S.E.1**

Applications are invited from medical graduates for the post of **LECTURER (or JUNIOR LECTURER)** in the Bacteriology Department, vacant from April 1968. Salary in the range £1,470 to £2,820 per annum, according to qualifications and experience, with superannuation. Forms of application are obtainable from the Dean, and should be returned not later than February 18, 1968. (16195)

APPLICATIONS ARE INVITED FOR A Research Fellowship in Coronary Artery Disease in the Nuffield Department of Surgery in Oxford. The Fellowship may be held for from three to seven years, according to circumstances, and the successful applicant will be expected to work on some aspect of cardiac metabolism or the coronary circulation in conjunction with a team of physicians and surgeons. Laboratory facilities, including those for coronary angiography, biochemistry and electron microscopy, are available in the department. Salary up to that of Consultant status, in accordance with age and experience. Applications to Nuffield Professor of Surgery, Radcliffe Infirmary, Oxford, by the end of February 1968. (H.6444)

**BEIT MEMORIAL FELLOWSHIPS FOR
MEDICAL RESEARCH**

Notice is hereby given that an election of Junior Fellows to begin work on October 1 next, will take place in May, 1968. Junior Fellowships have annual values of £1,300 to £1,600 per annum, plus yearly increments of £100 for three years. As a rule, superannuation benefits are provided, to which the successful candidate will be required to contribute 5% of the annual stipend, and to which the Trust will make a contribution of 10%. Candidates must have taken a degree in a faculty of a university approved by the trustees in Her Majesty's Dominions, Protectorates and Mandated Territories, India, Pakistan, and the Republic of Ireland, or a medical diploma registrable in the United Kingdom. Elections to Junior Fellowships are rarely made above the age of 35 years. Applications from candidates must be received not later than April 1. Candidates must submit evidence that they can be given accommodation in the departments where they propose to work, which must be in either Great Britain or Ireland.

Forms of application and all information may be obtained by letter only, addressed to Professor W. G. Spector, Beit Memorial Fellowships for Medical Research, Pathology Department, St. Bartholomew's Hospital, London, E.C.1. For overseas candidates, forms of application may be obtained from the Secretary, South African Medical Council, P.O. Box 205, Pretoria, South Africa; the Ministry of Health, the Government of India, New Delhi; the Government of East Pakistan, Eden Buildings, Ramna, Dacca, East Pakistan; the Director, Commonwealth Office of Education, P.O. Box 189, North Sydney N.S.W., Australia; the Department of Health, Wellington, New Zealand; and the Canadian Medical Association, 244 St. George Street, Toronto, Canada. (14541)

**GUY'S HOSPITAL MEDICAL SCHOOL
S.E.1**

Applications are invited for the post of **LECTURER** in the Department of Obstetrics and Gynaecology. The holder of the post will be mainly concerned with research, but will assist in teaching, and there will be opportunities for clinical work in the department. Appointment to commence on April 1, 1968. Initial salary according to qualifications and experience, in the range £1,745 to £2,820 per annum, with superannuation. Forms of application may be obtained from the Dean, and should be returned not later than February 18, 1968. (16196)

**HEINZ FELLOWSHIPS OF THE
BRITISH PAEDIATRIC ASSOCIATION**

H. J. Heinz Company Limited have generously endowed Fellowships in Paediatrics which the Nuffield Foundation has agreed to administer in conjunction with the British Paediatric Association.

Three or four Fellowships will be offered each year, the number and type awarded in any one year depending on circumstances and the calibre of applicants available. The types of Fellowship, which are open to men or women, are:

- To enable a paediatrician from any part of the Commonwealth overseas to spend six to eight weeks in the United Kingdom, meeting British paediatricians and seeing something of their work. Preference will be given to those recently established in an academic career who can arrange their visit to allow attendance at the Annual Meeting of the British Paediatric Association.
- To enable a young paediatrician in training from any part of the Commonwealth overseas to spend one year of postgraduate paediatrics and child health at approved centres in the United Kingdom. The award is not intended to enable the Fellow to obtain a higher degree in medicine.
- To support a Paediatric Registrar, Senior Paediatric Registrar or Consultant Paediatrician from the United Kingdom in the carrying out of some short-term study or a special research project (clinical, laboratory or public health, etc.), the practical facilities for the study or research being favourable in a particular overseas centre and not available where the candidate is normally employed.

Applications for these awards must be received by the Nuffield Foundation not later than July 15, 1968.

The conditions for the Fellowships and application forms may be obtained from the Director of the Nuffield Foundation, Nuffield Lodge, Regent's Park, London N.W. (H.6421)

**UNIVERSITY OF LIVERPOOL
Department of Psychiatry**

Applications are invited for the post of **LECTURER** in the department of psychiatry. The salary will be within the scale £1,470 per annum to £3,110 per annum. Clinical duties may include work in the Liverpool Royal Infirmary and the professional unit at Walton Hospital, Liverpool. Application qualifications and experience, together with the names of three referees, should be received not later than February 17, 1968, by the Registrar, from whom further particulars may be obtained. Please quote Ref. RV/336/B.M.J. (15974)

**PORTSMOUTH COLLEGE OF
TECHNOLOGY
SCHOOL OF PHARMACY****LECTURER (Grade ID)
in the Pharmacology Section**

Candidates should have a degree in biochemistry and preference will be given to those with practical experience in clinical biochemistry.

Duties will involve instruction to students studying for the H.N.C. in medical laboratory technology and degrees in physiology and pharmacology.

The successful applicant will be encouraged to carry out research, for which excellent facilities are available.

Salary scale: £1,725 to £2,280 per annum. Application forms and further particulars available from the Staff Office, Portsmouth College of Technology, Hampshire Terrace, Portsmouth, Hampshire, to whom applications should be returned by March 15, 1968. (26883)

**THE MEDICAL COLLEGE OF
ST. BARTHOLOMEW'S HOSPITAL
West Smithfield, E.C.1**

Applications are invited for the combined post of

**LECTURER IN PHYSIOLOGY and
TUTOR IN ANAESTHETICS**

tenable as from March 1, 1968, or as soon as possible thereafter. Applicants should have held a post at Registrar level in anaesthesia or have had at least two years' experience in the specialty and should be in possession of the F.F.A.R.C.S. The successful applicant will have teaching duties in the department of physiology and teaching and practical experience in the department of anaesthesia. Adequate research facilities are available in either department. Salary on the scale £1,895 to £105 to £2,630 plus London allowance and superannuation benefit. Form of application, which may be obtained from the Secretary of the Medical College, should be returned not later than February 19, 1968. (H.6486)

**WESTMINSTER MEDICAL SCHOOL
(University of London)****PHYSIOLOGIST**

preferably with an interest in physical chemistry required for research into methods of measuring oxygen tension in tissue, as part of a large project concerned with improving the effectiveness of treatment of patients by radiotherapy. Technical assistance provided. Candidates must possess a degree in physiology; a medical qualification useful but not essential. Evidence of experience and ability in research is required. Salary will be according to experience between £1,415 and £2,280. Superannuation. Applications, stating qualifications, experience, and names of two professional referees, to the Secretary, Westminster Medical School, Horseferry Road, London S.W.1, within 14 days of advertisement. (H.6481)

**THE MIDDLESEX HOSPITAL MEDICAL
SCHOOL****THE BERKELEY FELLOWSHIP**

(Founded in memory of the late Sir G. H. A. Comyns Berkeley and his wife, Ethel Rose Berkeley.)

The Berkeley Fellowship was founded under the will of the late Sir G. H. A. Comyns Berkeley to provide an opportunity for research in medicine, or for visits to medical institutions or hospitals to a person elected jointly by the master and fellows of Gonville and Caius College, Cambridge, and the Council of the Middlesex Hospital Medical School. Under the terms of the bequest medical centres in any part of the world may be visited with the exception of Oxford or Cambridge.

Applications from graduates in medicine are invited for the Fellowship. The period of tenure of the Fellowship and the emoluments will depend upon the circumstances of each case. A Fellowship will not normally be awarded for a period shorter than three months or longer than one year, but applications for renewal will be considered. The emolument may be paid as a stipend or as a grant to cover travel and other expenses necessarily incurred by the Fellow in the performance of his programme of work, or partly as stipend and partly as grant. The total emolument allowed will not normally exceed £2,000 during one year's tenure.

Applications (six copies) should reach the Dean of the Middlesex Hospital Medical School by April 30 and should include the following information:

- Name, address and age;
- Qualifications and experience;
- Present appointment;
- Programme of work proposed with estimate of necessary expenses;
- Other sources of financial assistance, including any stipend from present appointment if continued during the tenure of the Fellowship. (16176)

**THE UNIVERSITY OF MANCHESTER
Manchester 13****ASSISTANT LECTURER IN SURGERY**

Applications invited for this post from candidates with medical qualifications registrable in this country. A higher qualification is essential. Salary range £1,430 to £2,015. F.S.S.U. Successful applicant to work in the department of surgery in the Manchester Royal Infirmary. Application forms (returnable by February 17, 1968) from the Registrar. Quote ref. 11/68/JMB. (16024)

**THE UNIVERSITY OF SHEFFIELD
ADMINISTRATIVE DEAN OF FACULTY
OF MEDICINE**

Applications are invited from registered medical practitioners for the post of Administrative Dean of the Faculty of Medicine, to begin duties on October 1, 1968. Initial salary in the range £3,990 to £4,990, with F.S.S.U. provision. Further particulars may be obtained from the Registrar, The University, Sheffield S10 2TN, to whom applications (18 copies) should be sent by February 26, 1968. (16148)



Smith & Nephew Fellowships

Smith & Nephew Associated Companies Limited invite applications for awards of six Fellowships in medicine in 1969. The object of the Fellowships is to enable overseas graduates to pursue study or research in medicine in the United Kingdom. Candidates should have had at least two years' general clinical experience since registration and should preferably have held residential hospital appointments in medicine.

The awards will be of £1200 sterling plus return fare to the United Kingdom, and will be tenable for one year.

All arrangements for successful applicants to follow their chosen studies will be made by the Company.

Applications, which will be considered by an appropriate panel, must be received by 31st May, 1968, envelopes to be endorsed 'Fellowships'.

Application forms and further details may be obtained from

The Fellowships Administrator

Smith & Nephew Associated Companies Limited

Temple Place, Victoria Embankment, London, W.C.2.

**University and Research
Appointments—contd.****THE UNIVERSITY OF
LEEDS
DEPARTMENT OF
CHEMICAL PATHOLOGY**

Applications are invited from either medically or scientifically qualified candidates for appointment as Lecturer at a salary on the scale £1,745 to £3,340 (efficiency bar £2,525) or medically qualified Lecturer or £1,470 to £2,630 (efficiency bar £2,270) for a scientifically qualified Lecturer. Initial appointment at any point on the scale. Duties involve work in the hospital biochemistry laboratory which the department runs for the General Infirmary at Leeds. The Lecturer will be expected to spend half his time in research, and may work for a higher qualification. The department may be visited by arrangement with Professor G. H. Lathe. Previous applicants need not re-apply. Applications (three copies), stating age, qualifications and experience, and naming three referees, should reach the Registrar and Secretary, The University, Leeds 2 (from whom further particulars may be obtained) not later than February 17, 1968. (16147)

UNIVERSITY OF ABERDEEN**MEDICAL GRADUATE
Drug-Monitoring Project**

Departments of Therapeutics and Pharmacology, and Social Medicine
A graduate (full-time or part-time) is required to join a group engaged in drug-monitoring. The work would involve examination of hospital records, and domiciliary and hospital interviews with patients. The salary will be up to £1,500 per annum (plus F.S.S.U.), and a car allowance will be paid. The appointment will be for one year in the first instance.
Further particulars should be obtained from the Secretary, The University, Aberdeen, with whom applications (two copies) should be lodged by February 17, 1968. (161422)

UNITED MANCHESTER HOSPITALS**RESEARCH ASSISTANT**

to work in the department of immunology on a project studying the immunology of neoplasia. Previous experience in this subject not essential. Clinical and laboratory work will be involved.
Salary scale as for Registrar.
Appointment for one year, with a possibility of renewal.
Application form, obtainable from the Secretary to the Board of Governors, United Manchester Hospitals, Manchester 13, to be returned not later than February 17, 1968. (26823)

EDUCATIONAL

£2,000-PLUS PER ANNUM FOR MINIMAL working hours. Suit doctor working for higher exam to central London teaching hospitals.—Box E.1938, B.M.J.

ABSOLUTELY UP TO DATE. THE annual revision of our membership course is now complete. For full details apply to Medical Correspondence College, 19 Welbeck Street, London W.1.

**ANNUAL SEMINARS IN FAMILY
PSYCHIATRY
INSTITUTE OF FAMILY PSYCHIATRY
IPSWICH AND EAST SUFFOLK
HOSPITAL, IPSWICH
JUNE 17 TO 21, 1968**

The seminars have been designed for trainee psychiatrists as an introduction to the new approach of family psychiatry. There will be sessions on the theoretical aspects, the clinical aspects and the management of family psychopathology. Family group therapy, vector therapy, and relevant psychological procedures will be demonstrated. Particulars from Secretary of Institute, 23 Henley Road, Ipswich. (16182)

At the start of the
85th ANNIVERSARY YEAR
the University Examination Postal Institution had on its books

**2,048 UNDERGRADUATE AND
POSTGRADUATE STUDENTS**

We hope you will join them in the New Year by writing to 17 Red Lion Square, London W.C.1. Phone 01-405 6313.

**Christie Hospital and Holt Radium
Institute, Manchester****5 DAY COURSE IN RADIOBIOLOGY**

A Course in Radiobiology will be held from Monday, March 25, to Friday, March 29. Lectures and demonstrations will be given by the staff of the Paterson Laboratories. The course is primarily intended for D.M.R.T. students but is open to other students of Radiobiology. Inquiries and applications should be addressed to The Director, Paterson Laboratories, Christie Hospital and Holt Radium Institute, Manchester 20. (Ref. 10871.) (16267)

M.R.C.O.G. MANY WHO FAIL HIGHER examinations do so from no lack of knowledge but from an inability to express themselves clearly. Another written course in preparation for the June membership will start in late March.—Details from Box E.2041, B.M.J.

CORRESPONDENCE COURSE FOR THE London and Edinburgh M.R.C.P. Completely up to date and includes help with the clinical.—Write J. Arnold, 189 Regent Street, W.1.

DATA HANDLING IN MEDICINE

A two-day course on data handling in medicine will take place at the Bell Inn, Aston Clinton, on February 21 and 22. The fee is 17 guineas. For further information please write to Mrs. Catherine Harvey, Course Organizer, J. L. Jolley and Partners Ltd., Westbourne House, Westbourne Street, High Wycombe, Bucks. (16166)

**INTENSIVE POSTGRADUATE COURSE
IN HOMOEOPATHIC MEDICINE
AT GLASGOW HOMOEOPATHIC
HOSPITAL**

on Saturday, March 23, and Sunday (morning), March 24, 1968.
This short course is intended to introduce doctors in both hospital and general practice to the principles and practice of homoeopathic prescribing.
Further details from the Education Convener, Glasgow Homoeopathic Hospital, 1,000 Great Western Road, Glasgow W.2.
No fee will be charged, and grants are available to defray travelling expenses. (16201)

**M.R.C.P., F.R.C.S., M.R.C.O.G., &
OTHER POSTGRADUATE
COURSES BY POSTAL TUITION**

Medical Correspondence College has a long record of success and the courses are regularly revised. Additional courses in preparation. Those now available include M.R.C.P. (London, Edin. & Glasgow), F.R.C.S. (Primary and Final), M.R.C.O.G., D.Obst. R.C.O.G., D.P.M., D.A., D.C.H., D.Phys.Med., D.O., D.Path., D.T.M. & H. Help with M.D. thesis and articles a specialty. Write for further details of our instalment plan, 19 Welbeck Street, London W.1. (WEL 8626.)

SOCIETY OF APOTHECARIES OF LONDON.—Medicine: February 12, March 11, April 8. Midwifery and Surgery: February 13, March 12, April 9. Pathology: February 14, March 13, April 10. Diploma of Industrial Health: January and July. Diploma in Medical Jurisprudence: October and April (Part I). January and July (Part II). For regulations apply Registrar, Apothecaries Hall, Black Friars Lane, London E.C.4.

**QUALIFYING AND POST-
GRADUATE EXAMINATIONS**

Carefully designed courses with personal access to specialist tutors. Advice on reading, guidance and notes to each lesson, and answer notes to all test papers are provided. Write with your problem to Dr. G. E. Oates, University Examination Postal Institution, 17 Red Lion Square, London W.C.1. Phone 01-405 6313.

ESTABLISHED 85 YEARS**THE UNIVERSITY OF SHEFFIELD****PAEDIATRIC COURSE FOR GENERAL
PRACTITIONERS**

A course in paediatrics for general practitioners (section 48) will be held at the Northern General and Children's Hospitals, Sheffield, from Monday, May 13, to Friday, May 17, 1968. The fee is £8 15s.
N.H.S. practitioners are (subject to certain conditions) eligible to have the course fee paid on their behalf and to receive certain allowances (travelling expenses, subsistence).
As the number who can be accepted is limited, enquiries and applications (stating whether or not the latter are made under the scheme for N.H.S. practitioners) should be addressed as soon as possible to the Postgraduate Dean, Faculty of Medicine, The University, Sheffield S10 2TN. (16149)

THE COLLEGE OF PATHOLOGISTS

16 Park Crescent, London W.1

EXAMINATION REGULATIONS

The following additional regulations will become effective as indicated:
Clinical Year
As from the primary examination in February/March, 1969, candidates will be required to have held suitable clinical appointments in medicine and/or surgery for a total period of not less than one year, which time shall be additional to the prescribed training period in pathology (bylaw 16). This new regulation does not apply to candidates who have been accepted for the primary examination on previous occasions.
Recognition of Laboratories
As from January, 1971, candidates entering for the primary examination shall be required to have held appointments for a minimum period of two years in laboratories recognized by the College as suitable for training for the primary examination.
As from January, 1973, candidates for the final examination shall be required to have held appointments for a minimum period of three years in laboratories recognized by the College as suitable for training for the final examination in the subject for which they are entering.
In the first instance the scheme of recognition applies only to laboratories in the United Kingdom and Republic of Ireland: candidates who have held appointments elsewhere will be considered on an individual basis.—T. Crawford, Registrar. (16183)

**ROYAL COLLEGE OF SURGEONS IN IRELAND
DUBLIN SURGICAL POSTGRADUATE COURSE**

The next three-week Course in Surgery will commence at the Royal College of Surgeons, Dublin, on Tuesday, March 19, 1968, at 9.30 a.m. The full-time course will consist of a comprehensive series of tutorials and clinical demonstrations in general surgery suitable for candidates for the final Fellowship examinations.

The final Fellowship examination following this course commences on Monday, June 24.

Details of the programme and fees may be obtained from the Registrar, Royal College of Surgeons in Ireland, St. Stephen's Green, Dublin 2.

H. O'Flanagan,

Registrar.

(15794)

BRITISH ASSOCIATION OF PHYSICAL MEDICINE

at the Royal College of Surgeons, Lincoln's Inn Fields, LONDON, W.C.2.

Telephone: 01-405-3474

ADVANCED COURSE IN PHYSICAL MEDICINE

An **ADVANCED COURSE IN PHYSICAL MEDICINE** entitled "Recent Advances in the Drug Treatment of Rheumatic Diseases" will be held in the Lecture Theatre of the new Dental Hospital at King's College Hospital, Denmark Hill, London, S.E.5, on Saturday 9th March, 1968.

PROGRAMME

10.00 a.m.	"Phenylalkanoic Acid Derivatives in the Treatment of Rheumatic Diseases."	DR. MALCOLM THOMPSON
10.30 a.m.	The Fenamates.	DR. BARBARA ANSELL
11.00 a.m.	Coffee.	
11.30 a.m.	"Present status of immunosuppressive drugs in the treatment of Rheumatic Diseases."	DR. H. L. F. CURREY
12 noon	Xanthine Oxidase Inhibitors.	DR. J. T. SCOTT

NOTES

1. Advanced Course
This course is open to all those interested, not only to members of the British Association of Physical Medicine.
2. The fee for the Advanced Course for members of the Association is £1 1s. 0d., and for non-members is £2 2s. 0d.
3. Applications to be sent to the Honorary Secretary of the British Association of Physical Medicine, Royal College of Surgeons, not later than 1st March, 1968.

(16181)

INSTITUTE OF UROLOGYIN ASSOCIATION WITH
ST. PETER'S, ST. PAUL'S AND ST. PHILIP'S HOSPITALS

WEEK-END COURSE ON

"ESSENTIALS OF UROLOGY" 16th to 18th February, 1968

Date	Time	Title	Lecturer	Place
Fri., Feb. 16	6.0 p.m. to 7.0 p.m.	Injuries of the Lower Urinary Tract	MR. F. R. KILPATRICK	St. Philip's Hospital, Sheffield Street, London, W.C.2.
Sat., Feb. 17	10 a.m. to 11 a.m.	The Use of Radiotherapy in Urology	DR. H. J. G. BLOOM	"
	11.30 a.m. to 12.30 p.m.	Control of Infection in Urology	DR. A. E. FRANCIS	"
	12.30 p.m. to 2.0 p.m.	Museum Demonstration	DR. K. M. CAMERON	"
	2.30 p.m. to 4.30 p.m.	Diseases of the Prostate	MR. J. D. FERGUSSON	"
Sun., Feb. 18	10 a.m. to 11 a.m.	Abnormalities of the Uretero-Vesical Junction in Children	MR. D. INNES WILLIAMS	"
	11.30 a.m. to 12.30 p.m.	Hydronephrosis	MR. D. A. PACKHAM	"
	12.30 p.m. to 2.0 p.m.	Management of Carcinoma of the Bladder	MR. D. M. WALLACE	"
	2.30 p.m. to 4.30 p.m.	Tuberculosis of the Urogenital Tract	MR. J. P. WILLIAMS	"

Fee for the course, 5 guineas. Applications to the Secretary, Institute of Urology, 10 Henrietta Street, London, W.C.2. (15951)

Educational—contd.

**THE COLLEGE OF PATHOLOGISTS
KETTLE MEMORIAL LECTURE****THE HISTOPATHOLOGIST AND THE TUMOUR
THERAPIST**

will be delivered by
DR. N. F. C. GOWING, F.C.Path.
on Tuesday, February 6, 1968
at 6 p.m.

at St. George's Hospital Medical School,
Hyde Park Corner, London S.W.1.
Enter by No. 9 Knightsbridge
Admission free — without ticket.

(15753)

SOCIETY FOR MEDICAL AND DENTAL HYPNOSIS**Intensive Week-end Study Course on the Theory and Practice of Hypnosis**

To be held at: Rembrandt Hotel, Thurloe Place, London S.W.7, on
Saturday and Sunday, March 23 and 24, 1968.

Course Fee: £12 12s. (including lunches, coffee and tea).

Lectures: History and Nature of Hypnosis.

The Introduction of Hypnosis to the Patient.

Phenomena of Hypnosis.

The Theory of Hypnosis.

Hypnosis in Dentistry and General Practice.

Use and Misuse of Hypnosis in Psychiatry.

Hypnosis in Obstetrics, Gynaecology and Psychosomatic

Medicine.

Techniques will be demonstrated and time allowed for

discussion.

For fuller details please apply to:

The Secretary, Society for Medical and Dental Hypnosis,

Manson House, 26 Portland Place, London W.1. (16165)

**GLASGOW POSTGRADUATE MEDICAL BOARD
(The University and the Royal College of
Physicians and Surgeons)****OPHTHALMOLOGY FOR M.R.C.P. CANDIDATES**

An intensive week-end course on Ophthalmological Aspects of
general medicine for M.R.C.P. candidates will be held in Heath-
field Hospital, Ayr, from May 3 to 5, 1968.

The course will consist of lectures, discussion and practical
instruction, and will begin at 7 p.m. on Friday and end at
5.15 p.m. on Sunday.

Fee, £5.

Number of places strictly limited.

Application forms and timetable may be obtained from the
Director of Postgraduate Medical Education, the University,
Glasgow, W.2.

(16230)

**POSTGRADUATE COURSE IN ORTHOPAEDIC SURGERY
HARLOW WOOD ORTHOPAEDIC HOSPITAL
Near Mansfield, Nottinghamshire
February 21 to 23, 1968 (inc.)**

Wednesday, February 21

The Treatment of Osteoarthritis of
the Knee
Club Foot
Hand Surgery

Mr. J. P. Jackson, F.R.C.S.

Mr. J. P. Campbell, F.R.C.S.

Mr. R. G. Pulvertaft, F.R.C.S.

Thursday, February 22

The Nature of Occlusive Arterial
Disease
The Problem of Congenital
Vascular Malformations in the
Extremities
Diabetic Gangrene and its
Management
The Role of Hyperbaric Oxygen in
Limb Ischaemia

Dr. J. R. A. Mitchell, M.D.,

M.R.C.P.

Mr. D. J. Robertson, M.S.,

F.R.C.S.

Mr. R. C. F. Catterall, M.Chir.,

F.R.C.S.

Mr. R. H. Maudsley, F.R.C.S.

Friday, February 23

Arthritis of the Cervical Spine
Cervical Spine Injuries
Tears of the Humeral Rotator Cuff
Congenital Dislocation of the Hip

Mr. J. S. Hopkins, F.R.C.S.

Professor R. Barnes, F.R.C.S.

Dr. R. E. Cotton, M.D.

Mr. W. Waugh, M.Chir.,

F.R.C.S.

No fee for the course. Limited residential accommodation available, if
required, at associated hospital. Applications to be sent to the Secretary,
Harlow Wood Orthopaedic Hospital, near Mansfield, Notts.

(26500)

**ROYAL COLLEGE OF OBSTETRICIANS
AND GYNAECOLOGISTS
William Blair-Bell Memorial Lecture for
1968**

Friday, March 22, 1968, at 5 p.m. Dr.
R. J. Hunter, M.B., M.R.C.O.G., will lec-
ture on "Serum Heat Stable Alkaline Phos-
phatase, an Index of Placental Function,"
in the Nuffield Hall of the College.

Admission by ticket only, obtainable from

the Secretary, 27 Sussex Place, Regent's

Park, N.W.1. (16164)

**ROYAL COLLEGE OF PHYSICIANS
PARKIN PRIZE**

A prize of £100 is offered under the terms
of this Fund for an essay on "The Influence
of Climate or Environmental Conditions upon
Epidemic Diseases."

The prize is open to competitors of all
nations, but essays must be written in
English. To allow competitors adequate time
for the preparation of their essays, the closing
date is not until December 31, 1968. Essays
should be sent to the Secretary, Royal Col-
lege of Physicians, Edinburgh 2. (16156)

ST. MARK'S HOSPITAL

(In association with the British Postgraduate
Medical Federation)

**SPRING COURSE OF LECTURES IN
DISEASES OF THE COLON AND
RECTUM**

Course of lectures, March 11 to 15, 1968,
mornings only, intended for candidates for
the final F.R.C.S. examination but others are
welcome to apply.

Fee five guineas.

Application to the Dean of Postgraduate
Studies, St. Mark's Hospital, City Road,
London E.C.1. (16157)

**THE LONDON HOSPITAL MEDICAL
COLLEGE****POSTGRADUATE COURSE IN SURGERY**

An advanced course in surgery for post-
graduates will be held from Tuesday to
Thursday, April 16 to 18, inclusive, at The
London Hospital, daily from 9.30 a.m. to
5 p.m.

The course is limited to 20 and the fee is
£15.

Application should be made to the Dean,
Dr. H. B. May, M.A., M.D., F.R.C.P.,
F.C.Path., The London Hospital Medical
College, Turner Street, London E.1, by March
18, 1968. (16155)

**THE UNIVERSITY OF
SHEFFIELD****COURSE IN OBSTETRICS for
GENERAL PRACTITIONERS**

A Course in Obstetrics for general
practitioners will be held in Sheffield
from Monday, July 8, to Saturday,
July 13, 1968, as an Approved
Refresher Course for Obstetrics in
general practice. The fee is £9
12s. 6d., and accommodation at one
of the University's halls of residence
will be available at a moderate addi-
tional charge.

N.H.S. practitioners are (subject to
certain conditions) eligible to have the
Course fee paid on their behalf and
also to receive certain allowances
(travelling expenses, subsistence).

As the number that can be accepted
is limited, enquiries and applications
(stating whether or not the latter are
made under the scheme for N.H.S.
practitioners, and whether residential
accommodation is desired) should be
addressed as soon as possible to:

The Postgraduate Dean, Faculty of
Medicine, The University, Sheffield
S10 2TN. (16258)

UNIVERSITY OF EDINBURGH**EDINBURGH POST-GRADUATE
BOARD FOR MEDICINE
CURRENT TRENDS IN
CARDIOLOGY****A Course in Cardiology for Consultant
Physicians**

April 29 to May 3, 1968

This advanced course, which is de-
signed for consulting physicians and
senior registrars, will review the recent
advances in relationship to Ischaemic
Heart Disease, Heart in Lung Disease,
Congenital Heart Disease, Hypertension,
Valvular Disease and the Cardiomyo-
pathies. Amongst those participating will
be Professor K. W. Donald, Professor
S. L. Morrison, Mr. M. Brainbridge
(London), Dr. D. G. Julian, Dr. A. H.
Kitchin, Mr. A. Logan, Mr. R. J. M.
McCormack, Dr. R. M. Marquis, Dr.
M. B. Matthews, Dr. M. F. Oliver, Dr.
T. Philp, Dr. R. W. D. Turner, Dr.
H. Watson (Dundee).

The class is limited to 25.

Fee.—£15.

Applications to the Director of Studies,
Edinburgh Post-Graduate Board for
Medicine, Pfizer Foundation, Hill
Square, Edinburgh 8. (16202)

**UNIVERSITY OF EDINBURGH
EDINBURGH POST-GRADUATE
BOARD FOR MEDICINE****Human Reproductive Biology—Placental
Structure and Functions
April 1 to 3, 1968**

A three-day course will be held in
Edinburgh and the subjects to be covered
will include: Chorionic and villous
circulation; structure of placental mem-
brane; placental organization and sen-
escence; immunology of placenta; prin-
ciples of transplacental transfer; trans-
fer of respiratory gases, nutrients,
cells and proteins, and drugs; metabolic
activity and heat transfer; chorionic
gonadotrophin; placental lactogen and
growth hormone; placental steroid bio-
synthesis and metabolism; functions of
placental steroids; effects and assessment
of disturbed placental function.

Contributions will be by an inter-
national panel of speakers which will in-
clude: Professor Panigel, Paris; Profes-
sor E. Diczfalussy, Stockholm; Dr. I.
Harris, London; Dr. D. Kirby, Oxford;
Dr. Forrester Cockburn, Edinburgh;
Dr. F. Sullivan, London.

A limited amount of residential ac-
commodation will be available to those
attending the course.

Fee.—£10.

Applications to the Director of Studies,
Edinburgh Post-Graduate Board for
Medicine, Pfizer Foundation, Hill
Square, Edinburgh 8. (16203)

**UNIVERSITY OF EXETER
Postgraduate Medical Institute**

A full-time postgraduate course lasting ten
weeks will begin on April 17, 1968. These
courses are held three times a year, starting
in October, January and April. Each course
includes instruction in general medicine,
paediatrics, preventive medicine, pathology,
psychiatry, orthopaedics and general surgery.
The programme is planned so that students
wishing to specialize in a particular clinical
subject are given facilities to do so, while
other students are taught in each of the
main clinical departments. Unpaid clinical
attachments can be arranged at the end of
the course for students requiring a longer
period of training.

It is sometimes possible to accept general
practitioners for one or two weeks of a
course, and attendance for this period is
recognized under Section 48 of the N.H.S.
Act (1946). These courses are also recog-
nized under the special scheme for the re-
training for general practice of doctors who
have been out of the Health Service for at
least five years.

The fee for this course will be £40 (£60
for students from outside the United King-
dom). Further particulars and application
forms for these courses are obtainable from
the Director, The Postgraduate Medical
Institute, The University, Exeter, Devonshire.
(15365)

UNIVERSITY OF LIVERPOOL

A course of postgraduate instruction in
anaesthesia will be conducted at the Uni-
versity of Liverpool during the session
1968/9.

Three groups of students may be accepted
for this course: (a) students from the U.K.
or overseas who are prepared to accept
designated remunerated posts in those Liver-
pool hospitals which permit attendance on
the course; (b) those who already hold
anaesthetic posts in the Liverpool area; and
(c) those students who are in receipt of a
Government or other grant and do not re-
quire a remunerated post.

The course provides for students who are
studying either the basic sciences with the
Primary F.F.A.R.C.S. in view or the
clinical subjects necessary for the Final
F.F.A.R.C.S. (Anaesthesia, Medicine and
Surgery).

Fees for attendance on the course are 15
guineas per term.

Further particulars and application forms
may be obtained from the Professor of
Anaesthesia, Department of Anaesthesia, The
University, Liverpool 3, and the forms
should be returned, completed, not later
than February 29, 1968. (16178)

UNIVERSITY OF LONDON

A lecture entitled "The Action of Anaes-
thetic Agents on Cell Membranes" will be
delivered by Professor A. S. V. Burgen
(Cambridge) at 5.30 p.m. on February 8 at
the Middlesex Hospital Medical School
(Edward Lewis Theatre), Cleveland Street,
W.1.

Admission free, without ticket.—M. A.
Baatz, Academic Registrar. (16229)

MEETINGS

**THE SOCIETY FOR INTERNATIONAL
Symposia on Mental Retardation** in co-
operation with New York Medical College
and the University of Rome, announces its
first Scientific Meeting on Mental Retarda-
tion to be held in Rome, Italy, March 15 to
25, 1968.

Special travel arrangements and rates are
available. For details of the programme
and to obtain application forms, contact Dr. Margaret Giannini, Pro-
gramme Chairman, New York Medical Col-
lege, Flower-Fifth Avenue Hospitals, Fifth
Avenue, at 105th St., New York City.
(H.6300)

Meetings—contd.**INSTITUTE OF DISEASES OF THE CHEST**
Consultants' Conference
1968

A Consultants' Conference will be held at the Institute from May 20 to 23, 1968.
May 20 to 21, "Tuberculosis in Great Britain";
May 22 to 23, "Respiratory Distress in the Newborn."

Applications, which should be addressed to the Secretary, Institute of Diseases of the Chest, Brompton, London, S.W.3, may be made to attend for the whole Conference or at either of the two Symposia. The Conference is for those of Consultant or equivalent university status. A detailed programme will be sent on request. Early booking is advisable. Please note change of usual date. (H.6434)

SUNDAY, FEBRUARY 11, 1968
London Jewish Hospital, Stepney Green, London E.1

CLINICAL MEETING
Cases in out-patient department at 10 a.m. Discussion in Nurses' Lecture Room at 11 a.m. to 12 noon. Members of the London Jewish Hospital Medical Society, London General Practitioners, Senior Medical Students and any other doctors who are interested are most cordially invited. (16168)

INDUSTRIAL APPOINTMENTS

(Vacant)

APPOINTED FACTORY DOCTORS
Factories Act 1961

The following appointments as Appointed Factory Doctor are vacant: Billingshurst, in the County of Sussex; Gynceirlog, in the County of Denbighshire; Cumnock, in the County of Ayrshire. Applications, which should be received by February 17, 1968, should be sent to H.M. Chief Inspector of Factories, Havard House, Chestow Place, Westbourne Grove, London W.2. (16277)

(Wanted)

MEDICAL PRACTITIONER, 20 YEARS G.P. with some surgical experience, also pharmaceutical chemistry with experience of ethical manufacturers, giving up practice and seeks appointment in industry, hospital, etc. North-east preferred.—Box 1A.2056, B.M.J.

SPECIAL APPOINTMENTS

FAMILY PLANNING ASSOCIATION. The central London branch requires an F.P.A. trained doctor to start a special session for young people, to be held in the London Borough of Hackney. At this session advice and help will be available to all who seek it, and inquiries will be welcomed from doctors with training or relevant experience in dealing with young people. Application forms and further information from Mrs. Butler Madden, Organizing Secretary, 39 Spencer Street, E.C.1. CLE. 9092. (H.6344)

FAMILY PLANNING ASSOCIATION Wanted: F.P.A. trained doctor for evening sessions, Mold (Wednesdays) and Flint (Thursdays), April/May. Application forms from Branch Organising Secretary, Clinic, Nant-y-Glyn, Colwyn Bay. (H.6499)

THE FAMILY PLANNING ASSOCIATION requires doctor with F.P.A. training including that on oral contraception for sessional work at Bexhill second, fourth and fifth Mondays, 6.30 p.m., commencing April. Apply to Branch Organizing Secretary, 91 Church Road, Hove B.3 2BA, Sussex. (H.6433)

COMMERCIAL APPOINTMENTS**ROCHE****VITAMINS RESEARCH**

We have a vacancy for a Medical Officer to be based on our Clinical Research Department, Welwyn Garden City, Hertfordshire. We are looking for a man who has had fairly wide experience in clinical work connected with vitamin deficiencies and who has done some work on nutrition. The post offers scope for further research into the vitamin status of various groups of the population and arranging trials to enable a better understanding of the mode of action of vitamins. Some travelling in this country will be necessary in connection with the duties of the post. A good starting salary will be negotiated and is thereafter subject to annual review. There is an exceptional contributory pension scheme; other conditions of service are also attractive.

Interested medical practitioners should write, in confidence, to the Staff Officer at:

ROCHE PRODUCTS LIMITED
15 MANCHESTER SQUARE LONDON W1

(16015)

APPOINTMENTS**ACCIDENT AND EMERGENCY**
(Including CASUALTY)**MANCHESTER REGIONAL HOSPITAL**
Oldham and District Hospital Management Committee

LOCUM MEDICAL ASSISTANT
Applications are invited for the above appointment in the accident and emergency department of the Oldham Royal Infirmary, vacant from February 19 to March 30, at a salary of £49 1s. weekly.
Applications, stating qualifications, experience, and the names and addresses of two referees, to be sent to the Hospital Secretary, Oldham Royal Infirmary, Union Street West, Oldham. (15995)

SHEFFIELD REGIONAL HOSPITAL
BOARD

WHOLE-TIME LOCUM ASSISTANT
to the accident and emergency department (Medical Assistant grade) required February 13 for approximately three months. War Memorial Hospital, Scunthorpe. Remuneration £49 1s. 0d. per week. Apply Secretary, Sheffield Regional Hospital Board, Old Fulwood Road, Sheffield S10 3TH, naming two referees. (26824)

BOARD OF MANAGEMENT FOR GLASGOW ROYAL INFIRMARY AND ASSOCIATED HOSPITALS
Accident and Emergency Service

Applications are invited from **GENERAL MEDICAL PRACTITIONERS** interested in working in the Royal Infirmary casualty department on the basis of two evening sessions each week.

Salary: £275 per session per annum.
Apply in writing giving two names for reference, to the Secretary, Glasgow Royal Infirmary, 84 Castle Street, Glasgow C.4, not later than February 17, 1968. (16257)

CHASE FARM HOSPITAL
The Ridgeway, Enfield, Middlesex

LOCUM CASUALTY REGISTRAR
required from February 26, 1968, for four weeks. Please apply, giving full details of qualifications and experience, and names and addresses of two referees, to the Hospital Secretary. (16288)

NEW END HOSPITAL
Hampstead, London N.W.3

LOCUM CASUALTY REGISTRAR
from March 14 to 23, inclusive. Please apply to Hospital Secretary as soon as possible. (26804)

OXFORD REGIONAL HOSPITAL BOARD

REGISTRAR IN ACCIDENT AND ORTHOPAEDIC SURGERY
to the Northampton area, with duties mainly at Northampton General Hospital. The appointment will be for one year and eligible for a second year. The successful candidate may live in or near the Northampton General Hospital.

Further particulars and application forms (two copies), available from the Secretary, Registrars Committee, Oxford Regional Hospital Board, Old Road, Headington, Oxford, should reach him by February 12, 1968, quoting reference No. 17/1/9/112. (26860)

BARNET GENERAL HOSPITAL
Wellhouse Lane, Barnet, Herts
Accident and Orthopaedic Department

Applications are invited for the post of **SENIOR HOUSE OFFICER** for a period of six months commencing February 1. Two months will be spent as Orthopaedic House Surgeon, and four months as Casualty Officer. Three Senior House Officers in unit. Post recognized for F.R.C.S. Candidates welcome to visit hospital by appointment. Apply to Hospital Secretary. (15008)

CENTRAL MIDDLESEX HOSPITAL
Park Royal, London N.W.10

SENIOR HOUSE OFFICER
required in accident centre. Complement of three. Recognized for F.R.C.S. Post vacant February 6, 1968. Successful candidate will work under the supervision of the Orthopaedic and Traumatic Specialist. Postgraduate teaching programme arranged. Applications, with two testimonials, to the Hospital Secretary as soon as possible. (16254)

DERBYSHIRE ROYAL INFIRMARY
Derby (415 beds)
(Derby No. 1 Hospital Management Committee)

SENIOR HOUSE OFFICER
(Accident and Emergency)
Vacant now. Recognized for periods of six months' casualty training for F.R.C.S. The staffing of the department is a Senior Casualty Officer, Registrar and Senior House Officer. Apply, stating age, experience and naming two referees, to Secretary, quoting 263. (26825)

CHARING CROSS HOSPITAL
SENIOR HOUSE OFFICER
Casualty Department

required as soon as possible. Resident or non-resident.
Apply, with two names for reference, as soon as possible to Frank Hart, Secretary to the Board, Charing Cross Hospital, London W.C.2. (16227)

DUNDEE ROYAL INFIRMARY

CASUALTY OFFICER
Casualty Officer (Senior House Officer) required for modern busy department of major teaching hospital (Dundee University). Establishment of four Casualty Officers and other assistance under direction of professional unit. Recognized F.R.C.S. Hours of work in accordance with national agreement. Apply Medical Superintendent. (H.6435)

EAST HAM MEMORIAL HOSPITAL
(201 beds)

SENIOR HOUSE OFFICER, ACCIDENT AND ORTHOPAEDIC
Post recognized for casualty service for F.R.C.S. Six or twelve months from May 17, 1968 (locum also from including February 29). Resident (single accommodation) or non-resident, sleeping in when on duty. Apply immediately, naming three referees, to Hospital Secretary. (16234)

FOREST GROUP HOSPITAL
MANAGEMENT COMMITTEE

S.H.O. IN CASUALTY AND ORTHOPAEDICS
required at Connaught Hospital, Orford Road, Walthamstow, E.17. Vacant February 5. Resident. Recognized F.R.C.S. Letter of application to the Hospital Secretary, enclosing copies of two recent testimonials. (26684)

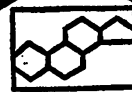
COMMERCIAL APPOINTMENTS**SYNTEX**World leaders in steroid research
are**EXPANDING**

The recently formed U.K. and Commonwealth subsidiary of the International research-based Syntex Corporation is seeking:

2 Physicians

with special interests respectively in

DERMATOLOGY
GYNAECOLOGY

Each should preferably:

- * be aged 26-40
- * possess a higher medical degree with a scientific one in addition
- * be able to demonstrate ability and research experience in their specialist field if possible involving steroids
- * be prepared to travel abroad

We can offer a challenging and stimulating environment, and contact with leading figures in our chosen fields of research throughout the World. An attractive starting salary will be paid with a bonus scheme and non-contributory pension.

Company car provided. A contribution will be made to any moving expenses.

Apply to:

Dr. George Christie, M.D., B.Sc., Medical Director,
SYNTEX PHARMACEUTICALS LTD.
St. Ives House,
Maidenhead, Berks.

Accident and Emergency—contd.**GLANTAWA HOSPITAL MANAGEMENT COMMITTEE**
Singleton Hospital, Sketty, Swansea (384 beds)

Applications are invited for the post of **SENIOR HOUSE OFFICER** (one of three posts) in the accident and emergency department at the above new district general hospital.

The post is recognized under the F.R.C.S. regulations for six months' casualty training. Immediate vacancy.
Applications, giving full particulars, together with the names of two referees, should be sent to the Hospital Secretary, Singleton Hospital, T. E. Jones, Group Secretary. (26685)

HAMMERSMITH HOSPITAL AND THE ROYAL POSTGRADUATE MEDICAL SCHOOL
Du Cane Road, London W.12

LOCUM NON-RESIDENT CASUALTY OFFICER (S.H.O. Grading)
required for two weeks from February 14. Write or telephone Establishment Officer, Hammersmith Hospital, Du Cane Road, London W.12 (SHE 2030, ext. 302). (16290)

HERTFORD COUNTY HOSPITAL
Hertford, Herts (171 beds)
(21 miles from London)

CASUALTY OFFICER—S.H.O. GRADE
Applications invited for post of resident Casualty Officer, S.H.O. grade. Peripheral allowance at rate of £140 per annum, payable additional to normal salary. Duties to commence as soon as possible. Post recognized for F.R.C.S. examination. Married accommodation available (no children).
Applications, giving details of age, training, qualifications and experience, together with copies of two referees or names of referees, to Hospital Secretary as soon as possible. (16219)

MAIDENHEAD HOSPITAL
St. Luke's Road, Maidenhead

Applications invited for post of **RESIDENT ACCIDENT AND EMERGENCY OFFICER**
vacant February 28. Post recognized for F.R.C.S. S.H.O. grade plus special allowance of £140 per annum. Applications, stating experience, and names of two referees, to Secretary. (26884)

MAIDSTONE WEST KENT GENERAL HOSPITAL
Central Kent Hospital Management Committee

SENIOR HOUSE OFFICER
(Accident and emergency department) required. One of two posts. Post vacant early February, 1968. Recognized for F.R.C.S. Six months' appointment. Applications to the Hospital Secretary. (19638)

MONTAGU HOSPITAL
Mexborough (188 beds and 30 beds)

LOCUM SENIOR HOUSE OFFICER (Casualty)
required from February 20 to 29, 1968. Applications, with two names for reference, to Secretary, Montagu Hospital, Mexborough. (26885)

NOBLE'S ISLE OF MAN HOSPITAL
(200 beds)

SENIOR HOUSE OFFICER
required whose duties will be mainly casualty, with some medicine. Post vacant at end of February. Resident staff of five. Single accommodation at hospital. Comfortable furnished flat available near hospital for married officer. Hospital pleasantly situated within easy reach of seaside and country. High H.S. salary and conditions. Low Manx income tax. Apply, giving relevant particulars, and names and addresses of two referees, to the Secretary, Noble's Isle of Man Hospital, Douglas. (H.6391)

NORTHAMPTON GENERAL HOSPITAL
(582 beds)

Applications are invited for the five posts of **SENIOR HOUSE OFFICERS** to serve in the accident and emergency department for six months from April 1, 1968. Duties will be divided between the reception and the in-patient department under the direction of the three Consultant Accident and Orthopaedic Surgeons. This modern unit has its own operating theatres, wards and x-ray facilities. Off duty time is generous and there is an excellent library with an energetic postgraduate programme, thus affording the facilities to study for higher qualifications. Post recognized for F.R.C.S. London is accessible in just over an hour by rail or the M1 motorway. Married accommodation may be available. Removal expenses in accordance with G.M.(67)/39.
Applications, giving full particulars of age, qualifications, registration, previous experience, telephone number, names and addresses of two referees, to the Superintendent, Northampton General Hospital. (26686)

PRESTON AND CHORLEY HOSPITAL MANAGEMENT COMMITTEE
Preston Royal Infirmary (424 beds)

SENIOR HOUSE OFFICER
required for emergency and accident department, mid-February. The department is fully integrated with the major accident service and is supervised directly by a Senior Accident Officer in association with the Consultant Orthopaedic Surgeons.
The post is recognized for F.R.C.S. (casualty training) and offers excellent experience in all branches of emergency work. Good library and study facilities available.
Applications, with names of two referees, to Group Secretary, Royal Infirmary, Preston, Lancs, PR1 6PS. (26861)

APPOINTMENTS

Applicants should state name, address, age, nationality, and qualifications, and enclose (unless otherwise specified) one copy of each of three recent testimonials, with a short statement of experience and appointments held. Applications should be sent at once if no closing date is given. Canvassing disqualifies (Statutory Instrument, 1966, No. 569).

SALARY SCALES OF HOSPITAL MEDICAL STAFF

Following the Seventh Report of the Review Body, new salary scales have been approved. These came into force on October 1, 1966. The scales are set out below:

HOUSE OFFICERS: Each post in this grade shall be tenable for six months. £100 per annum for the first year; £120 per annum for posts held during the second year; £130 per annum for posts held during the third and subsequent years, subject to full registration.

Deductions of £150 per annum in respect of lodging only for voluntary residence. (No deductions for lodging will be made for compulsory residence.)

SENIOR HOUSE OFFICERS: £1,450 per annum in the first year; £1,550 per annum in the second year; £1,650 per annum in the third or subsequent years. Deductions of £175 per annum in respect of lodging only for voluntary residence. (No deductions for lodging will be made for compulsory residence.)

REGISTRARS: £1,650 per annum, rising by four annual increments of £100 to £2,050.

Deductions of £175 per annum for those with remuneration at the first two points on the scale, and £200 per annum for those on the third and subsequent points will be made in respect of lodging only for voluntary residence. (No deductions for lodging will be made for compulsory residence.)

On assimilation to the scale for Registrars, one increment and one only shall be given for any year or part of a year in excess of two spent previously in the senior house officer grade.

Allowances at rates up to £140 per annum shall be payable to house officers, senior house officers and registrars occupying posts approved for such allowances in peripheral hospitals.

SENIOR REGISTRARS: £1,950 per annum rising by one increment of £100 and four further annual increments of £125 to £2,550.

Deductions of £225 per annum in respect of lodging only for voluntary residence. (No deductions for lodging will be made for compulsory residence.)

On assimilation to the salary scale for senior registrars, increments to a maximum of two shall be given for each year or part of a year in excess of three spent previously in the registrar grade.

MEDICAL ASSISTANTS: £1,850 per annum rising by fourteen annual increments of £100 to £3,250.

Deductions of £225 per annum in respect of lodging only for voluntary residence. (No deductions for lodging will be made for compulsory residence.)

CONSULTANTS: £3,200 per annum rising by five annual increments of £185, and then by four further increments of £190 to £4,885.

Deductions of £350 per annum in respect of lodging only for voluntary residence. (No deductions for lodging will be made for compulsory residence.)

Doctors with satisfactory training will not be excluded from consideration for appointment to consultant posts on the grounds that they have spent little or no time as senior registrars.

All National Health Service hospital appointments are in accordance with the Terms and Conditions of Service of Hospital Medical Staff. Memoranda on the following subjects of particular interest have been issued by the Ministry of Health: Standard of Residential Accommodation, Telephone Charges, Removal Allowances, Study Leave.

Further details may be obtained from the Hospital Secretary, or summaries of the Memoranda may be obtained from the Secretary, British Medical Association. (August, 1967)

NORTH MIDDLESEX HOSPITAL
London N.18**SENIOR HOUSE OFFICER**

In Accident and Emergency Department required March 17, 1968 for a period of six months with a possible extension to one year. The post, which is non-resident, is recognized for F.R.C.S. Four officers are employed and the duties include service with the three main surgical units. Applications, stating age, nationality, qualifications and experience, with copies of recent testimonials, to the Hospital Secretary by February 14, 1968. (16222)

OLDHAM AND DISTRICT HOSPITAL**MANAGEMENT COMMITTEE**
Oldham Royal Infirmary, Union Street West, Oldham**Recognized for F.R.C.S.**

Applications are invited for the appointment of

SENIOR HOUSE OFFICER

in the accident and emergency department, becoming vacant on February 17, 1968.

Applications, together with copies of two recent testimonials, should be forwarded to the Hospital Secretary, Oldham Royal Infirmary, Union Street West, Oldham, quoting Ref. No. P/5. (16103)

PRINCESS ALEXANDRA HOSPITAL
Harlow, Essex**SENIOR HOUSE OFFICER**

required in orthopaedics and casualty at this modern district general hospital from February 15, 1968. Recognized for F.R.C.S. Resident post. Within easy reach of London.

Applications, with the names of two referees, to be sent to the Hospital Secretary, as soon as possible. (26334)

QUEEN MARY'S HOSPITAL FOR THE EAST END
Stratford, E.15**CASUALTY AND ORTHOPAEDIC HOUSE SURGEON**

(Senior House Officer grade), six months commencing as soon as possible. Post recognized for F.R.C.S. Applications, with the names of two referees, to Hospital Secretary. (16204)

QUEEN MARY'S HOSPITAL
Sidcup, Kent**SENIOR HOUSE OFFICER**

(Accident and Emergency Department) required as a locum for period February 19 to March 10, 1968, inclusive, 24-hour cover shared by three officers. Applications to Group Secretary. (16185)

ROYAL NORTHERN HOSPITAL
N.7**SENIOR HOUSE OFFICER IN CASUALTY**

required. Post vacant early February. Application forms obtainable from Hospital Secretary. (26805)

READING AND DISTRICT HOSPITAL**MANAGEMENT COMMITTEE**
Reading Area Accident and Orthopaedic Service

A vacancy will occur shortly in the above service at Battle Hospital, Reading, for a

SENIOR HOUSE OFFICER

This unit is the only accident service for a population of 400,000, and the bulk of the work consists of major trauma although there is also a small amount of "cold" orthopaedics. The successful candidate will be part of a team whose duties will be divided between the wards, operating theatres and the accident reception department. The latter is newly built and very well equipped, including resuscitation rooms and two operating theatres.

The post offers extremely good experience in the management of acute trauma, and there are good facilities for postgraduate study. The post is recognized for the F.R.C.S.

A modern flat is probably available.

Written applications, giving two referees, to the Hospital Secretary, Battle Hospital, Oxford Road, Reading. (12781)

ROYAL SURREY COUNTY HOSPITAL
Guildford**New Accident and Emergency Centre**

There is a vacancy for a

SENIOR HOUSE OFFICER

in casualty and orthopaedics. The post is a rotating one between the firms of two Orthopaedic Surgeons, and it involves care of orthopaedic patients and work in the new accident and emergency centre. The post is recognized for the Final F.R.C.S. and allows reasonable time for study. Married quarters may be available. Applications, with the names of two referees, to the Hospital Secretary. (26826)

SEELY OAK HOSPITAL
Birmingham 29**CASUALTY OFFICER**

(Senior House Officer grade). Compulsorily resident. Recognized for F.R.C.S. Applications, giving details of qualifications, age, and experience, to the Chairman, Medical Staff Committee, with copies of three recent testimonials. (26811)

SOUTHLANDS HOSPITAL
Shoreham-by-Sea (between Brighton and Worthing), Sussex**CASUALTY OFFICER (S.H.O.)**

Post recognized for casualty by R.C.S. Duties in casualty and orthopaedic department. Resident or non-resident. Written applications, giving names of two referees, to Hospital Secretary immediately. (26707)

THE UNITED OXFORD HOSPITALS**Applications are invited for the post of SENIOR HOUSE OFFICER**

in the Accident Service, Radcliffe Infirmary, Oxford, commencing on April 1, 1968.

Applications, on forms obtainable from the Administrator, Radcliffe Infirmary, Oxford, should be returned to him no later than February 17, 1968. (26862)

STAINES GROUP HOSPITAL MANAGEMENT COMMITTEE
Ashford Hospital, Ashford, Middlesex (502 beds)**Required**

RESIDENT SENIOR HOUSE SURGEON for accident/emergency department. Department under supervision of orthopaedic and traumatic Consultant. Also Medical Assistant and another S.H.O. on staff. P.s. available February 28, 1968. Applications, stating age, qualifications and experience, with copies of up to three recent testimonials, to Secretary of hospital as soon as possible. (16021)

STOCKPORT AND BUXTON HOSPITAL MANAGEMENT COMMITTEE**Applications are invited for the post of SENIOR HOUSE OFFICER**

(Emergency and Accident)

at Stockport Infirmary. Post vacant from mid-February.

This post is one of five such posts in the department, and is recognized for the F.R.C.S. It would suit a candidate wishing to study for higher qualifications.

Applications, giving full particulars and the names of two persons for reference, to be sent to the Group Secretary, Group Offices, Bramhall Moor Lane, Hazel Grove, Stockport. (H.6347)

THE UNITED CAMBRIDGE HOSPITALS
Addenbrooke's Hospital**Applications are invited for the post of ROTATING ACCIDENT OFFICER**

(Senior House Officer grade) at the new accident unit. The post is resident and a recognized Casualty Officer post for the F.R.C.S. The hospital operates a rotating Surgical Registrar training scheme.

The appointment, as from the end of March, will be for six or twelve months. Experience is given in the out-patient accident unit and in ward care of the orthopaedic and neurosurgical wards. Married accommodation available.

Please send details of age, nationality, qualifications and previous experience to the House Governor, Trumpington Street, together with the names of two referees, by February 15, 1968. (26827)

TOTTENHAM GROUP HOSPITAL MANAGEMENT COMMITTEE
The Green, London N.15**RESIDENT SENIOR HOUSE SURGEON**

To Accident and Emergency Department

The Prince of Wales's General Hospital, for six months appointment, commencing on or about February 25, 1968. Recognized for F.R.C.S. examination as a casualty appointment. Application form from Group Secretary, 806-055 ext. 3. Closing date February 9, 1968. (H.6368)

WHITTINGTON HOSPITAL
Highgate Hill, N.19**CASUALTY OFFICER**

(S.H.O. grade) required in the accident and emergency unit. Recognized for F.R.C.S. Non-resident post, vacant March 1. Appointment for six months and renewable for a second six months for work on the orthopaedic wards if a vacancy exists. Department may be visited by direct appointment, 01-272 3070, ext. 404.

Application forms obtainable from Hospital Secretary (Staff Office), to be returned by February 12. (26806)

WYCOMBE GENERAL HOSPITAL
High Wycombe, Bucks**S.H.O. required for accident and emergency department, commencing April 17, 1968.**

New department due to open this summer. Post recognized for F.R.C.S. Married accommodation probably available. Applications, with details of experience and names and addresses of two referees, to Hospital Secretary, Wycombe General Hospital, High Wycombe, Bucks. (26828)

BOARD OF GOVERNORS OF KING'S COLLEGE HOSPITAL
Denmark Hill, S.E.**LOCUM HOUSE SURGEON**

required in the accident and emergency department at King's College Hospital from February 19 until March 3, 1968, inclusive.

Applications, stating age, qualifications and experience, should be addressed to the Assistant House Governor. (16146)

ROYAL SUSSEX COUNTY HOSPITAL
Brighton BN2 5BE**ACCIDENT AND EMERGENCY/ORTHOPAEDIC HOUSE SURGEON**

Pre-registration and recognized for F.R.C.S. Duties include charge of beds and acting as House Surgeon to Consultant Orthopaedic Surgeon. Medical staff of three Registrars, two Senior House Officers and two pre-registration House Surgeons in department.

Applications, with details of age, qualifications and experience, with names of two referees, to the Hospital Secretary (006). (H.6422)

SELY OAK HOSPITAL
Birmingham 29**CASUALTY OFFICER**

(Senior House Officer grade). Compulsorily resident. Recognized for F.R.C.S. Applications, giving details of qualifications, age, and experience, to the Chairman, Medical Staff Committee, with copies of three recent testimonials. (26811)

SOUTHLANDS HOSPITAL
Shoreham-by-Sea (between Brighton and Worthing), Sussex**CASUALTY OFFICER (S.H.O.)**

Post recognized for casualty by R.C.S. Duties in casualty and orthopaedic department. Resident or non-resident. Written applications, giving names of two referees, to Hospital Secretary immediately. (26707)

THE UNITED OXFORD HOSPITALS**Applications are invited for the post of SENIOR HOUSE OFFICER**

in the Accident Service, Radcliffe Infirmary, Oxford, commencing on April 1, 1968.

Applications, on forms obtainable from the Administrator, Radcliffe Infirmary, Oxford, should be returned to him no later than February 17, 1968. (26862)

NORTH-WEST SURREY GROUP HOSPITAL MANAGEMENT COMMITTEE**LOCUM CONSULTANT ANAESTHETIST**

required March 26 to April 5, 1968, for nine sessions per week in the above group of hospitals. Applications, with names and addresses of two referees, to Hospital Secretary, St. Peter's Hospital, Chertsey, Surrey. (26863)

ANAESTHETICS**HOSPITAL OF ST. JOHN AND ST. ELIZABETH**
60 Grove End Road, London N.W.8

Applications are invited for the post of Honorary Anaesthetist. Applicants must be practising anaesthetists, and in possession of the F.F.A. R.C.S. Thirty-six copies of the application should be sent to the undersigned on or before March 2, 1968. Testimonials are not required, but the names of three persons willing to act as referees should be furnished.—Major N. G. H. Holdich, Secretary. (H.6272)

NORTH-WEST SURREY GROUP HOSPITAL MANAGEMENT COMMITTEE**LOCUM CONSULTANT ANAESTHETIST**

required March 26 to April 5, 1968, for nine sessions per week in the above group of hospitals. Applications, with names and addresses of two referees, to Hospital Secretary, St. Peter's Hospital, Chertsey, Surrey. (26863)

Anaesthetics—contd.

ISLE OF MAN HEALTH SERVICES BOARD

LOCUM CONSULTANT or MEDICAL ASSISTANT ANAESTHETIST
required for maximum part-time service for three months or other agreed period, with duties mainly at Noble's Hospital, Douglas. Terms of service identical with those in Great Britain.
Applications, stating qualifications and experience, to the Administrator, Isle of Man Health Services Board, 3 Harris Terrace, Douglas, Isle of Man. Telephone: Douglas (Isle of Man) 3303. (H.6488)

OXFORD REGIONAL HOSPITAL BOARD

CONSULTANT ANAESTHETIST
(whole-time or maximum part-time) required in the Northampton Group of Hospitals with duties mainly at Northampton General Hospital (582 beds). There are four Consultant Anaesthetists and this is a retirement vacancy. Candidates must be F.F.A. R.C.S. Further details available on request.
Applications (12 copies), giving particulars, and the names of three referees, to the Secretary, Oxford Regional Hospital Board, Old Road, Headington, Oxford, to reach him by March 4, 1968, quoting reference No. 17/11/1142. (26864)

SHEFFIELD REGIONAL HOSPITAL BOARD

TWO CONSULTANT ANAESTHETISTS
(Whole-time or Maximum Part-time)
required for the Doncaster group of hospitals. Application forms and further details from Senior Administrative Medical Officer, Sheffield Regional Hospital Board, Old Fulwood Road, Sheffield S10 3TH. Forms to be returned by February 24, 1968. (26688)

UNITED BRISTOL HOSPITALS AND SOUTH-WESTERN REGIONAL HOSPITAL BOARD

Applications are invited for the post of whole-time or maximum part-time **CONSULTANT ANAESTHETIST** to the above boards, with duties in the United Bristol Hospitals and at Winford Orthopaedic Hospital.
Applications, giving age, qualifications, details of experience, and the names of three referees, to the Board, United Bristol Hospitals, Bristol Royal Infirmary, Bristol, from whom further particulars can be obtained, by February 24. (16263)

MANCHESTER REGIONAL HOSPITAL BOARD

Whole-time, non-resident **ASSISTANT IN ANAESTHETICS** (Medical Assistant grade), to the Rochdale and District group of hospitals (Rochdale Infirmary and Birch Hill Hospital, Rochdale). Good experience essential, and higher qualifications desirable. Appointee to reside near main hospitals.
Applicants must have served in the hospital service for at least three years since full registration, including normally at least two years in the grade of Registrar or equivalent experience.
Application forms, from the Senior Administrative Medical Officer to the Board, Cheetham Road, Manchester 8, to be returned by February 13, 1968. (15990)

MANCHESTER REGIONAL HOSPITAL BOARD

Whole-time, non-resident **ASSISTANT IN ANAESTHETICS** (Medical Assistant grade) to the Blackburn and District group of hospitals (Blackburn Royal Infirmary, Queen's Park Hospital, Blackburn, and Victoria Hospital, Accrington, etc.). Good experience essential and higher qualifications desirable. Appointee to reside in or near Blackburn.
Applicants must have served in the hospital service for at least three years since full registration, including normally at least two years in the grade of Registrar or equivalent experience.
Application forms, from the Senior Administrative Medical Officer to the Board, Cheetham Road, Manchester 8, to be returned by February 20, 1968. (16211)

HAMMERSMITH HOSPITAL AND THE ROYAL POSTGRADUATE MEDICAL SCHOOL

LOCUM SENIOR REGISTRAR (Anaesthetics)
required for approximately six weeks commencing as soon as possible.
Detailed applications, naming two referees, to the Secretary, Board of Governors, Hammersmith Hospital, Du Cane Road, London W.12, immediately. (16291)

THE MEDICAL COLLEGE OF ST. BARTHOLOMEW'S HOSPITAL

Applications are invited for the combined post of **LECTURER IN PHYSIOLOGY AND TUTOR IN ANAESTHETICS** tenable as from March 1, 1968, or as soon as possible thereafter. Applicants should have held a post at Registrar level in anaesthesia or have had at least two years' experience in the specialty and should be in possession of the F.F.A. R.C.S. The successful applicant will have teaching duties in the department of physiology and teaching and practical experience in the department of anaesthesia. Adequate research facilities are available in either department. Salary on the scale £1,895 by £105 to £2,630 plus London allowance and superannuation benefit. Form of application, which may be obtained from the Secretary of the Medical College, should be returned not later than February 19, 1968. (H.6487)

UNITED MANCHESTER HOSPITALS AND MANCHESTER REGIONAL HOSPITAL BOARD

SENIOR REGISTRARS IN ANAESTHETICS
commencing at the United Manchester Hospitals or at one of the Manchester Regional Hospitals. Whole-time non-resident posts tenable for twelve months, renewable. F.F.A. R.C.S. essential. The posts are included in a regional rotation scheme under which the successful candidates will spend approximately equal periods of training in the teaching hospital and in a regional centre. Facilities for animal work will be available in the laboratories of the Departments of Anaesthetics and Pharmacology of the University of Manchester.
Application form, obtainable from the Secretary to the Board of Governors, United Manchester Hospitals, Manchester 13, to be returned not later than February 10, 1968. (26801)

WESTMINSTER HOSPITAL TEACHING GROUP

Applications are invited for two posts of **JOINT SENIOR REGISTRAR IN ANAESTHETICS** rotating between Westminster Hospital and Queen Mary's Hospital, Roehampton, to start March 1.
Applications (10 copies), naming three referees, to the Deputy House Governor, Westminster Hospital, by February 12. (16274)

DUDLEY, STOURBRIDGE AND DISTRICT H.M.C.

REGISTRAR IN ANAESTHETICS
required for duties at the Corbett Hospital, Stourbridge, Worcestershire.
Recognized for D.A. and F.F.A. Married accommodation available.
Post vacant early February.
Application forms from the Group Secretary, The Guest Hospital, Dudley, Worcester. (26690)

HITCHIN HOSPITALS

LOCUM ANAESTHETIC REGISTRAR
required from February 26 to March 17, 1968. Applications to Medical Administrator, Lister Hospital, Hitchin, Herts. (26886)

HOSPITALS FOR DISEASES OF THE CHEST

A vacancy occurs on April 1, 1968, for **REGISTRAR IN ANAESTHETICS**. The post is a whole-time one, non-resident and is tenable for one year.
Applications on forms to be obtained from the House Governor's Secretary, London Chest Hospital, London E.2, and returned not later than first post on February 19, 1968. (16150)

LUTON AND DUNSTABLE HOSPITALS

LOCUM ANAESTHETIC REGISTRAR
required from February 1 to 25, 1968. Applications to Medical Director, Luton and Dunstable Hospital, Luton. Peds. (26692)

MOUNT VERNON HOSPITAL

TWO LOCUM ANAESTHETIC REGISTRARS
required. One from February 19 to March 19, inclusive (general surgery), and one from March 4 to 19, inclusive (plastic surgery). Apply immediately to Medical Administrator, with full details and names of two referees. (16218)

OXFORD REGIONAL HOSPITAL BOARD

LOCUM REGISTRAR IN ANAESTHETICS
required in the Reading area from February 26 to March 18, 1968.
Applications, giving particulars, and names of two referees, to the Secretary, Oxford Regional Hospital Board, Old Road, Headington, Oxford, quoting reference No. 17/11/1142. (26865)

SHEFFIELD REGIONAL HOSPITAL BOARD

WHOLE-TIME REGISTRAR (Anaesthetics)
required. Single accommodation available. Appointment for one year in first instance. Initial tenure at Nottingham General Women's Children's Medical Hospitals, with subsequent rotation to Nottingham City Hospital for more specialized experience in thoracic and plastic surgery. Applications (preferably typewritten) to Secretary, Sheffield Regional Hospital Board, Old Fulwood Road, Sheffield S10 3TH, by February 12, 1968, giving age, nationality, qualifications, present and previous appointments (with dates), and naming three referees. (26833)

SHEFFIELD REGIONAL HOSPITAL BOARD

LOCUM RESIDENT REGISTRAR (Anaesthetics)
required immediately until May 31, 1968. Applications to the Secretary, Sheffield Regional Hospital Board, Old Fulwood Road, Sheffield S10 3TH, naming two referees. (26834)

SOUTH-EAST METROPOLITAN REGIONAL HOSPITAL BOARD

Applications invited for appointment for one year in first instance as **WHOLE-TIME REGISTRAR IN ANAESTHETICS** to the Lewisham group of hospitals.
Post recognized for F.F.A. R.C.S. and D.A. Application forms from the Secretary, Registrars Committee, South-East Metropolitan Regional Hospital Board, 40 Eastbourne Terrace, W.2, to be returned by February 17, 1968. (26887)

SOUTHEAST-ON-SEA HOSPITAL

Required **LOCUM REGISTRAR/S.H.O. IN ANAESTHETICS**
at the General Hospital, Rochford, from February 19 to March 26 inclusive, resident. Good library facilities and opportunity for regional anaesthesia.
Applications to the Secretary, at the General Hospital, Rochford, as soon as possible. (H.6463)

SOUTH-WESTERN REGIONAL HOSPITAL BOARD

West Cornwall Clinical Area
Applications are invited for the appointment of **REGISTRAR IN ANAESTHETICS** at the Royal Cornwall Hospital, Truro.
The appointment, which becomes vacant on April 1, 1968, will be for a period of two years, but is subject to review after the first year.
The post is designated as non-resident but married accommodation is available if required.
Applications by letter, stating date of birth, qualifications and experience, together with the names and addresses of two recent referees, should be sent to the Secretary of the Regional Hospital Board, 27 Tyndalls Park Road, Bristol 8, not later than February 12, 1968. Selected candidates will be interviewed on February 27, 1968. (H.6457)

THE MIDDLESEX HOSPITAL, W.1

Applications are invited for two posts of **REGISTRAR** to the department of anaesthesia. Forms of application, obtainable from the Deputy Superintendent, should be returned, naming two referees, by February 12. (16249)

THORPE COOMBE MATERNITY MATERNITY

FOREST ROAD, WALTHAMSTOW, LONDON E.17
LOCUM REGISTRAR IN ANAESTHETICS
required February 19 to March 20, inclusive. Resident or non-resident.
Apply to Hospital Secretary. (26888)

WELSH HOSPITAL BOARD/ UNITED CARDIFF HOSPITALS

REGISTRAR IN ANAESTHETICS
Successful candidate will work as a member of the department of anaesthetics, Cardiff, partly in the teaching hospital and partly at other hospitals in Cardiff.
Non-resident.
Post vacant April 1, 1968.
Subject to review end of first year.
Application forms, from S.A.M.O., Temple of Peace and Health, Cathays Park, Cardiff, to be returned by February 17, 1968. (16216)

THE UNITED OXFORD HOSPITALS

Applications are invited for the posts of **SENIOR HOUSE OFFICER** and **REGISTRAR** in the Nuffield Department of Anaesthetics. Applications, on forms obtainable from the Administrator, Radcliffe Infirmary, Oxford, should be returned to him not later than February 17, 1968. (26866)

BUCKLAND HOSPITAL

Donner
Applications are invited for the post of **SENIOR HOUSE OFFICER IN ANAESTHETICS (B.9)** at the above hospital. Post recognized for F.F.A. R.C.S. and D.A. examinations. Post vacant March 1, 1968. Married accommodation may be available.
Applications, quoting reference number, together with the names and addresses of two referees, to the Group Secretary, South-East Kent Hospital Management Committee, "Ash-Eton," Radnor Park West, Folkestone. (26829)

DERBYSHIRE ROYAL INFIRMARY

Derby (415 beds)
(Derby No. 1 Hospital Management Committee)
SENIOR HOUSE OFFICER, ANAESTHETICS
Vacant February 21. Resident or non-resident. Recognized for D.A. and F.F.A. R.C.S. This post offers wide experience and teaching in a well-staffed department in this postgraduate teaching centre. Experience is offered (under supervision) of all types of anaesthesia, including paediatrics and neurolept analgesia. Additional facilities include an intensive care department and an active research programme. Teaching is based on a personal programme, with participation in area tutorials and a regional course for primary F.F.A. R.C.S. required. Apply, stating full details and two names for reference, to Secretary, quoting 264. (26830)

DONCASTER GROUP OF HOSPITALS

SENIOR HOUSE OFFICER IN ANAESTHETICS
Post offers planned experience in all branches of anaesthetics, including intensive care, and opportunity to attend classes in preparation for higher qualifications. Recognized for D.A., F.F.A. R.C.S. Furnished flat may be available.
Applications, naming two referees, to the Hospital Secretary, Doncaster Royal Infirmary, Thorne Road, Doncaster. (26835)

GLOUCESTERSHIRE ROYAL HOSPITAL

Southgate Street, Gloucester
S.H.O. ANAESTHETIST
required immediately. Sharing duties with Registrar and two S.H.O.s. Instruction given by Consultants during sessions and weekly tutorials. Monthly departmental meetings. Courses arranged for primary and final F.F.A. R.C.S. at Bristol. Good library facilities. Recognized for F.F.A. R.C.S. required. Applications, naming two referees, to the Hospital Secretary, Southgate Street, Gloucester. (H.6445)

KETERING GENERAL HOSPITAL

Northants
Applications are invited for the post of **SENIOR HOUSE OFFICER IN ANAESTHETICS**
Vacant mid-February. This hospital is a busy acute general hospital providing good experience in all types of anaesthesia. Post recognized for F.F.A. R.C.S. and D.A. Married accommodation may be available.
Applications, stating age, experience and qualifications, together with copies of three testimonials, to the Administrative Officer at the above address. (16184)

MID-GLAMORGAN HOSPITAL

MANAGEMENT COMMITTEE
Bridgend General Hospital (408 beds)
Quarella Road, Bridgend, Glamorgan, Wales
Applications are invited for the post of **SENIOR HOUSE OFFICER (Anaesthetics)**. This hospital is a district based hospital, recognized for the F.F.A., F.R.C.S. Every encouragement is given to Medical Officers working for higher qualifications, and there are good facilities for postgraduate education including an excellent medical library. Applications, giving full particulars, and the names and addresses of two referees, to the Secretary of the Group Secretary of the Committee, Garthor, Old Road, Neath. (16286)

NOTLEY HOSPITAL

Braintree, Essex (479 beds)
SENIOR HOUSE OFFICER (Anaesthetics)
required. Post tenable for one year. Recognized for F.F.A. and D.A. Vacant late February. Applications, together with copies of three testimonials, to Group Secretary, St. Helena Group Hospital Management Committee, 14 Pope's Lane, Colchester, Essex. (26890)

NOTTINGHAM NO. 1 HOSPITAL

MANAGEMENT COMMITTEE
Nottingham General Hospital (460 beds)
Applications are invited for the post of **RESIDENT SENIOR HOUSE OFFICER (Anaesthetics)** with duties to commence mid-March. Post recognized for the D.A. and F.F.A. R.C.S. Applications, stating age, qualifications, nationality, etc., together with the names of two referees, to the Group Secretary. (26343)

PORTSMOUTH GROUP HOSPITALS

MANAGEMENT COMMITTEE
SENIOR HOUSE OFFICER (Anaesthetics)
Previous anaesthetic experience desirable but not essential. Post offers excellent experience, under supervision, in most branches of anaesthesia including thoracic and ophthalmic surgery, obstetric, respiratory, postoperative and traumatic resuscitation unit. Post recognized for D.A. and F.F.A. R.C.S. Good library facilities and primary course available. Resident/non-resident. Departure mental establishment—nine Consultants, one Senior Registrar, four Registrars, four Senior House Officers. Vacant April, 1968.
Applications, stating age, experience and qualifications, together with the names of two referees, should be forwarded to the undersigned as soon as possible—K. G. Dryden, Group Secretary, Saint Mary's General Hospital, Milton Road, Portsmouth. (26890)

ROYAL BERKSHIRE HOSPITAL

Reading
Applications invited from registered medical practitioners (male/female) for post of **RESIDENT SENIOR HOUSE OFFICER** in the department of anaesthetics. Recognized for F.F.A. R.C.S. and D.A. Teaching course arranged. Good library and postgraduate programme linked closely with Nuffield Department of Anaesthetics. Vacant February 6, 1968, and tenable for one year. With age, qualifications (with dates), nationality, and present post, together with copies of two recent testimonials, to Secretary. (16189)

ST. GEORGE'S HOSPITAL

London
Applications are invited for the post of **RESIDENT SENIOR HOUSE OFFICER** to the department of anaesthetics available March 1, 1968.
Apply, on forms obtainable from the Deputy House Governor, to the House Governor, St. George's Hospital, S.W.1, by February 14, 1968. (H.6489)

SHREWSBURY GROUP HOSPITAL

MANAGEMENT COMMITTEE
Royal Salop Infirmary/Cophorne Hospital
LOCUM SENIOR HOUSE OFFICER ANAESTHETICS (Resident)
Vacant for five weeks from April 1, 1968. Applications, with copy testimonials, to the Group Secretary, Cophorne Hospital, Shrewsbury. (26812)

THE ROYAL FREE HOSPITAL

Gray's Inn Road, London W.C.1
RESIDENT ANAESTHETIST (S.H.O. Grade)
Full-time resident appointment from as soon as possible for approximately one year. Application form obtainable from the administrator. Closing date February 24, 1968. (16259)

BACTERIOLOGY

WESTERN REGIONAL HOSPITAL BOARD

Applications are invited for the following appointment.
CONSULTANT BACTERIOLOGIST
for the Ayrshire area laboratory service based at Ayrshire Central Hospital, Irvine.
Whole-time or maximum part-time sessions.
Applications (16 copies), stating date of birth, qualifications, experience, present appointment, and the names of two referees to the Secretary, Western Regional Hospitals Board, 351 Satchell Street, Glasgow G.4, not later than 30 days after the publication of this advertisement. (H.6436)

DOCTORS ABROAD. Copies of vacancies advertised in the "Journal" can be sent by AIR MAIL. The minimum cost is 3s. per week, which covers up to five separate headings: additional headings 1s. each. Orders for specific grades cannot be accepted. PLEASE ENCLOSE PAYMENT to avoid delay.

CARDIOLOGY**LONDON CHEST HOSPITAL**

E-2

A vacancy occurs on April 1, 1968, for
CARDIAC HOUSE PHYSICIAN
(Non-resident)

Post is for six months and graded as
House Officer. Applicants must be fully
registered.
Applications on forms to be obtained
from the House Governor's Secretary,
and returned not later than first post on Febru-
ary 19, 1968. (16151)

**CHEST AND
TUBERCULOSIS**

(see also THORACIC SURGERY)

**WEST HERTS GROUP HOSPITAL
MANAGEMENT COMMITTEE**

Watford General Hospital, Watford Chest
Clinic, Peace Memorial Wing

TWO PART-TIME CLINICAL ASSISTANTS
required for six sessions a week each. There
are two Consultants working in the depart-
ment and one Clinical Assistant will be
attached to each Consultant. The duties are
as follows: Post A—out-patient sessions,
medical chest cases, routine treatment and
follow-up of tuberculosis, allergy clinic and
prevention of smoking clinic; post B—out-
patient sessions, medical chest cases, routine
treatment and follow-up of tuberculosis. Two
in-patient sessions at the chest unit at Holy-
well Wing. Application, stating age, quali-
fications, experience, together with names of
two referees, should be made as soon as
possible to the Group Secretary, 9 Rick-
mansworth Road, Watford, Herts. The posts
might be suitable for married women requir-
ing part-time work. Applicants are invited
to visit the department. Telephone Watford
2266. (16095)

**CHELMSFORD HOSPITAL
MANAGEMENT COMMITTEE**

**LOCUM REGISTRAR IN THORACIC
MEDICINE**

required at Broomfield Hospital, Chelmsford,
for the period March 4 to April 7.
Applications to Secretary, Chelmsford Hos-
pital Management Committee, Bellefield,
London Road, Chelmsford, Essex. (26831)

**NORTH-EAST METROPOLITAN
REGIONAL HOSPITAL BOARD**

REGISTRAR IN THORACIC MEDICINE
(duties also in general medicine) to Harlow
group, based at Honey Lane Hospital,
Waltham Abbey, Essex. (52 chest diseases
beds and 26 general medicine beds) with
attendance at Princess Alexandra Hospital,
Harlow, and St. Margaret's Hospital, Epping.
Post now vacant.
Appointment will be for one year, re-
newable, subject to satisfactory service for
a second year, and will be resident or non-
resident. Married accommodation is avail-
able (no children).
Application forms from the Group Secre-
tary, Harlow Group H.M.C., Group Offices,
Hamstel Road, Harlow, Essex, to be returned
not later than February 12, 1968. (26666)

**NORTH STAFFORDSHIRE GROUP
Cheshire Joint Sanatorium, Nr. Market
Drayton****MEDICAL REGISTRAR IN CHEST
DISEASES**

Duties include out-patient sessions at
chest clinic in Stoke-on-Trent. Resident.
Every endeavour will be made to provide
married accommodation. Organized post-
graduate teaching at general hospitals in
Stoke-on-Trent.
Application forms from Secretary, North
Staffs H.M.C., Princes Road, Hartshill,
Stoke-on-Trent, to be returned by February
22, 1968. (26891)

**PRESTON AND CHORLEY HOSPITAL
MANAGEMENT COMMITTEE**

Sharoe Green Hospital (375 beds)

**LOCUM REGISTRAR IN CHEST
DISEASES**

required February 12 to 25, 1968. Applica-
tions, with names of two referees, to Group
Secretary, Royal Infirmary, Preston, Lancs.
P.R.I. OPS. (26867)

**WING EDWARD VII MEMORIAL CHEST
HOSPITAL**

Warwick (171 beds)

**Applications invited for
SENIOR HOUSE OFFICER**

(Diseases of the Chest)

Main duties of person appointed will be
in medical wards, but will work in
close co-operation with comprehensive
thoracic surgical unit, where major pulmonary
and cardiac surgery is undertaken. Post
suitable for candidate studying for
F.R.C.P., and opportunity is provided for
work in general medicine at nearby hos-
pitals.
Apply immediately to Hospital Secretary. (26606)

**CLINICAL PHYSIOLOGY
THE MIDDLESEX HOSPITAL, W.1**

Applications are invited for the post of Senior House Officer to the
Department of Clinical Measurement for a period of one year.

Applicants should have completed their pre-registration appointments and
be interested in the physiological aspects of medicine. No special know-
ledge of electronics or engineering is required.

Forms of application obtainable from the Deputy Superintendent should be
returned, naming two referees, by March 4. (16250)

IMPORTANT NOTICE**Appointments**

**ARMY MEDICAL SERVICES
ROYAL NAVAL MEDICAL SERVICES
ROYAL AIR FORCE MEDICAL SERVICES
UNIVERSITY OF CAMBRIDGE
REPUBLIC OF IRELAND**

Portiuncula Hospital, Ballinasloe, Co. Galway. Resident and Visiting
Medical Staff.

**GOVERNMENT OF HONG KONG
UNIVERSITY OF HONG KONG
QUEENSLAND**

Bundaberg Associated Friendly Societies Centre.

Medical practitioners are requested
not to apply

for any appointment specified above or for any appointment under
an authority referred to above without first communicating with the
Secretary of the British Medical Association, B.M.A. House, Tavistock
Square, London W.C.1, to learn the views of the Association regarding
the terms and conditions of service pertaining to the appointments, or,
in the case of the Australian appointment, with the Honorary Secretary,
Queensland Branch, Australian Medical Association, 88 L'Estrange
Terrace, Kelvin Grove, Brisbane, Queensland. Medical practitioners
are requested not to apply for, accept, or sit on Interview Boards
for any of the Irish appointments mentioned in this notice without
first communicating with the Medical Secretary of the Irish Medical
Association, 10 Fitzwilliam Place, Dublin.

By Order of the Council,
D. P. STEVENSON,
Secretary.

January 30, 1968.

WALTHAM ABBEY

Essex

HONEY LANE HOSPITAL**SENIOR HOUSE OFFICER CHEST
DISEASES**

(relief duties in neurology and general medi-
cine). 52 beds. Resident (single accom-
modation only). Post vacant March, 1968.
Applications, with details of qualifications,
experience and two names for reference, to
Hospital Secretary as soon as possible. (26699)

LONDON CHEST HOSPITAL

A vacancy occurs on April 1, 1968, for
HOUSE PHYSICIAN (Non-resident)
Post is for six months and graded as House
Officer. Applicants must be fully registered.
Applications on forms to be obtained
from the House Governor's Secretary,
and returned not later than first post on Febru-
ary 19, 1968. (16152)

DENTAL**NEWCASTLE REGIONAL HOSPITAL
BOARD****CONSULTANT DENTAL SURGEON**

(Oral Surgery)

whole-time or maximum part-time, for the
Tees-side area. Main hospital—Middles-
brough General. Successful applicant will
be a member of a team of two Consultants
serving a population of approximately
917,000. The South Tees-side group is
recognized as a sub-regional centre for
specialties of neurosurgery, thoracic surgery,
plastic surgery and radiotherapy, and Mid-
dlebrough General Hospital contains a de-
signated major accident department. Resi-
dence within 10 road miles of Middlesbrough
General Hospital.

Further particulars from the Senior Ad-
ministrative Medical Officer, Regional Hos-
pital Board, Benfield Road, Newcastle upon
Tyne NE6 4PY, to whom applications should
be addressed, together with the names of
three referees, by February 24, 1968. (26832)

**MANCHESTER REGIONAL HOSPITAL
BOARD****Whole-time or maximum part-time, non-
resident**

ASSISTANT DENTAL SURGEON
in the dental team serving the Salford (Hope
Hospital, Salford, main centre, and Royal
Manchester Children's Hospital, Pendlebury),
Wigan and Leigh (Royal Albert Edward
Infirmary, Wigan), and Billinge Hospital,
Orrell, near Wigan) and the West Manchester
(Park Hospital, Davyhulme) groups of hos-
pitals. The appointee will assist the Con-
sultant Dental Surgeon mainly with the
hospital specialist dental services, and will be
required to reside in or near the area served
by the appointment. Applicants must have
served in the hospital service for at least
four years since registration, including nor-
mally at least two years in the grade of
Registrar, or shall have had equivalent
experience.
Application forms, from the Senior Admin-
istrative Medical Officer to the Board, Cheet-
wood Road, Manchester 8, to be returned by
February 23, 1968. (16215)

**TOTTENHAM GROUP HOSPITAL
MANAGEMENT COMMITTEE**

The Green, Tottenham, N.15

**PART-TIME DENTAL CLINICAL
ASSISTANT**

required for general duties relating to in-
patients at St. Ann's General Hospital,
Tottenham, working under the supervision of
the Consultant Dental Surgeon. Further
details, and application form, may be ob-
tained from Group Secretary (telephone No.
01-808 0555, ext. 3 or 5). (H.6446)

DERMATOLOGY**MANCHESTER REGIONAL HOSPITAL
BOARD****SENIOR REGISTRAR IN
DERMATOLOGY**

with main duties at the Manchester and
Salford Hospital for Skin Diseases and oc-
casional duties at peripheral clinics in the
Manchester Regional Hospital Board area as
required.
Application forms, from the Senior Admin-
istrative Medical Officer to the Board, Cheet-
wood Road, Manchester 8, to be returned by
February 21, 1968. (16213)

**THE UNITED NEWCASTLE UPON
TYNE HOSPITALS****Royal Victoria Infirmary**

Applications are invited for the appoint-
ment of
REGISTRAR IN DERMATOLOGY
at the Royal Victoria Infirmary which is the
teaching hospital associated with the Uni-
versity of Newcastle upon Tyne. The post
provides wide experience in the specialty
including research activities.

Applications, giving full details, together
with the names and addresses of three
referees, should be sent to the House Gov-
ernor and Secretary, Royal Victoria Infirmary,
Queen Victoria Road, Newcastle upon Tyne
NE1 4LP, by February 19, 1968. (26925)

SALFORD H.M.C.

Manchester and Salford Hospital for Skin
Diseases, Quay Street, Manchester 3

S.H.O. IN DERMATOLOGY

required. Post provides experience in all
types of skin diseases. Married accom-
modation available. Detailed applications,
giving dates of qualifications and enclosing
copies of two recent testimonials, to the
Hospital Secretary (Ref. 10879). (16268)

GERIATRICS**WESTERN REGIONAL HOSPITAL
BOARD**

Applications are invited for the following
appointment.

CONSULTANT GERIATRICIAN

for the Victoria Infirmary Sector of Glasgow.
There is one other Consultant in this sector
and there are beds at Mearns Kirk Hospital
and Gorgie Hospital.

Whole-time or maximum part-time ses-
sions.
Applications (16 copies), stating date of
birth, qualifications, experience, present
appointment, and the names of two referees,
to the Secretary, Western Regional Hospital
Board, 351 Sauchiehall Street, Glasgow C.2,
not later than 30 days after the publication
of this advertisement. (H.6437)

**WIGAN AND LEIGH HOSPITAL
MANAGEMENT COMMITTEE****REGISTRAR**

required for locum tenens duties in the
geriatric department, Leigh area hospitals,
commencing mid-March for approximately
three months. The appointment involves re-
lief duties in the department of acute medi-
cine. Resident at Astley Hospital.

Applications, with full details, to Secre-
tary, Wigan and Leigh Hospital Management
Committee, Royal Albert Edward Infirmary,
Wigan. (26836)

**ST. HELIER GROUP HOSPITAL
MANAGEMENT COMMITTEE****REGISTRAR**

(non-resident) in the first instance b.1
married accommodation (will be available
later) to geriatric unit of the St. Helier
group. Duties include work in the acute
assessment, rehabilitation and long-stay
wards. The unit is an active one serving
a population of 360,000 and has a total of
36 beds.

Post vacant end of February, 1968. Forms
of application, to be returned by February
24, 1968, obtainable from Group Secretary,
St. Helier Hospital, Carshalton, Surrey.
(26892)

GENERAL HOSPITAL

Rochford, Essex

LOCUM S.H.O. IN GERIATRICS

required from February 5 to 11, 1968, in-
clusive.
Applications to the Secretary as soon as
possible. (H.6464)

MANOR PARK HOSPITAL

Manor Road, Fishponds, Bristol

**SENIOR HOUSE OFFICER IN
GERIATRICS**

Applications are invited from qualified
medical practitioners for the above appoint-
ment, salary for which is £1,450 per annum
by two increments of £100 each to £1,650,
with conditions of service in accordance
with those prescribed by the appropriate Whitley
Councils. Residential accommodation for a
single officer, and adequate study facilities
are available.

Applications, stating age and qualifications,
together with the names and addresses of
two referees, should be sent to the Group
Secretary within seven days. (16264)

MOUNT PLEASANT HOSPITAL

Chepstow, Mon. (262 beds)

LOCUM SENIOR HOUSE OFFICER

required immediately. Quiet post, providing
time for study. Apply, quoting two referees,
to Group Secretary, 64 Cardiff Road, New-
port, Mon. Telephone 52244. (26668)

**WARRINGTON AND DISTRICT
HOSPITAL MANAGEMENT COMMITTEE**

Applications are invited for the resident
post of

SENIOR HOUSE OFFICER (Geriatrics)

(male or female). Vacant early March for
active geriatric units at Warrington General
Hospital, Warrington. Good clinical expe-
rience and time to study for higher qualifica-
tions. Applications will also be considered
from persons on a short-term locum basis.
A peripheral allowance of £140 will be
additional.

Applications to be forwarded to the Group
Secretary, General Hospital, Warrington.
(16049)

**WEST CORNWALL HOSPITAL
MANAGEMENT COMMITTEE**

Barncoose Hospital, Redruth (166 beds)

Applications are invited for the post of
LOCUM SENIOR HOUSE OFFICER
from February 1, 1968, until mid-March.

This hospital is the active treatment cen-
tre for geriatric patients of the West Cornwall
Clinical Area, is served by a number of
peripheral long-stay annexes, and is under
the supervision of a Consultant Geriatrician.
The post offers excellent experience of an area
geriatric service.

Residential accommodation suitable for a
married person can be provided. Salary in
accordance with the terms and conditions of
service for hospital medical staff.

Applications, giving details of age, quali-
fications and experience, together with names
and addresses of two referees, should be sent
to the Administrator. (26813)

INFECTIOUS DISEASES**EDINBURGH ROYAL VICTORIA
AND ASSOCIATED HOSPITALS'
BOARD OF MANAGEMENT
EDINBURGH CITY HOSPITAL****SENIOR HOUSE OFFICER**

Applications are invited for the post
of Senior House Officer in the Tropical
Diseases Unit. The post is vacant from
April 1 1968, and tenable for one year.
Salary in accordance with terms and con-
ditions for Medical Staff. Applications,
giving age, qualifications and experience,
and naming two referees to the GROUP
SECRETARY, BOARD'S OFFICE,
CITY HOSPITAL, GREENBANK
DRIVE, EDINBURGH 10. (16228)

MEDICINE**NORTH-WEST METROPOLITAN
REGIONAL HOSPITAL BOARD
CONSULTANT HOMOEOPATHIC
PHYSICIAN**

required for four half-days a week at the
Royal London Homoeopathic Hospital,
W.C.1.

Hospital may be visited by direct appoint-
ment.

Application forms, and further particulars,
obtainable from Secretary, North-West Metro-
politan Regional Hospital Board, 40 East-
bourne Terrace, W.2. Returnable before
March 4, 1968. (16223)

Medicine—contd.**DUDLEY, STOURBRIDGE AND DISTRICT H.M.C.****MEDICAL OFFICER**

required for one session per week at The Mary Stevens Maternity Home, with clinical and some medical administrative duties. Salary £275 per annum per session (Clinical Assistant rate).
Detailed applications to be submitted as soon as possible, naming two referees, to the Group Secretary, The Guest Hospital, Dudley, Wores. (26893)

ST. MARY'S HOSPITAL
London W.2**PART-TIME MEDICAL OUTPATIENTS ASSISTANT**
(Graded Clinical Assistant)

For one session per week (Wednesday afternoon, for a first period of 12 months from a date to be arranged. Preference shown to candidates below the age of 40 and in practice in the neighbourhood of St. Mary's Hospital. Applications, giving full details with the names and addresses of three referees, should reach the House Governor not later than February 20, 1968. (16265)

BURTON-ON-TRENT GROUP

WHOLE-TIME MEDICAL REGISTRAR
Post vacant March 1, 1968. Duties at the General Hospital. Application forms from Group Secretary, The Andressey Hospital, Burton-on-Trent, to be returned by February 13, 1968. (26894)

GENERAL HOSPITAL
Southend

LOCUM MEDICAL REGISTRAR
required from February 19, 1968, to March 31, 1968. Applications, stating age, qualifications and previous experience and giving telephone number if any should be sent to the Secretary, General Hospital, Prittlewell Chase, Southend-on-Sea, Essex. (H.6490)

KING EDWARD VII HOSPITAL
Windsor

LOCUM MEDICAL REGISTRAR
required for four months from March 1. Applications to Secretary. (26701)

NEW END HOSPITAL
Hampstead, London N.W.3

LOCUM ENDOCRINE REGISTRAR
from March 25 to April 18, inclusive. Please apply to Hospital Secretary as soon as possible. (26807)

NORTH MANCHESTER HOSPITAL MANAGEMENT COMMITTEE
Crumpsall Hospital, Manchester 8

Applications are invited for the post of **RESIDENT REGISTRAR IN MEDICINE (R.M.O.)**. Clinical teaching of undergraduates takes place on the medical side of the hospital. Applications, with full details and two referees, should be sent by February 13, 1968, to the Group Secretary, North Manchester Hospital Management Committee, The Red House, Crumpsall Hospital, Manchester 8 (Ref. 10876). (16269)

NORTH STAFFORDSHIRE GROUP

MEDICAL REGISTRAR
Post available from April 1, 1968. Duties to rotate at North Staffordshire Royal Infirmary (552 beds) and City General Hospital (757 beds). Experience includes duties in department of cardiology, neurology and chest medicine. Postgraduate medical institute with extensive medical library available. Weekly staff medical meetings, and regular teaching sessions provided. Every endeavour will be made to provide married accommodation. Application forms from H.M.C. Secretary, Princes Road, Hartshill, Stoke-on-Trent, to be returned by February 12, 1968. (26895)

SOUTH-WEST METROPOLITAN REGIONAL HOSPITAL BOARD
St. Mary Abbots Hospital, Marlow Road, Kensington, W.8

MEDICAL REGISTRAR

Post vacant March 1. Application forms from Secretary, Chelsea and Kensington Hospital Management Committee, 5 Collingham Gardens, S.W.5. (16248)

THE MIDDLESEX HOSPITAL, W.1

Applications are invited for the post of **RESIDENT MEDICAL OFFICER** vacant May 1. The appointment will be made at the second point of the Registrar scale (i.e., £1,750 to £2,050 per annum). Further information may be obtained from the Deputy Superintendent, together with application forms, which should be returned, naming three referees, by March 1. (16251)

THE UNITED BIRMINGHAM HOSPITALS
Queen Elizabeth Hospital

Applications are invited for the post of **MEDICAL REGISTRAR** (Registrar of Senior House Officer grade) for duty in the medical professional unit (approximately two-thirds of time) and in the team carrying out open cardiac surgery in The United Birmingham Hospitals (approximately one-third of time). There are good opportunities for research including study of the physiological aspects of cardio-respiratory disease and the application of computers in medicine.
For appointment, Registrar grade candidates should have the M.R.C.P.
Application forms may be obtained from the Secretary, United Birmingham Hospitals, Queen Elizabeth Hospital, Birmingham 15, and should be returned to him by February 14, 1968. (H.6491)

HALIFAX AREA HOSPITALS
MANAGEMENT COMMITTEE

SENIOR HOUSE OFFICER
required in general medicine; two posts available during February. Applications to Group Secretary, Royal Halifax Infirmary, Halifax. (16033)

CROSSLEY HOSPITAL
Kingswood, Fordingham**SENIOR HOUSE OFFICER**

Post available mid-March. The appointment offers experience in general medicine, chest diseases and psychiatry.

Six months' tenure.
This is a resident appointment and married or single accommodation is available.
Applications, giving full details, should be forwarded to the Physician Superintendent. (16190)

GRIMSBY HOSPITAL MANAGEMENT COMMITTEE

Scarbro Road Hospital, Grimsby

TWO RESIDENT HOUSE OFFICERS
MEDICINE

required (S.H.O. grade) for duties in ward and clinics.
A well-equipped medical library and reading rooms are available at Grimsby General Hospital nearby.

Applications with names of two referees, to Hospital Secretary, Scarbro Road Hospital, Grimsby, Lincs. (26671)

IPSWICH AND EAST SUFFOLK HOSPITAL

Heath Road Wing, Ipswich (340 beds)

S.H.O. (resident post) in general medicine, with care of acute medical cases and some out-patient duties. Vacant February 12. Time is provided for study, library facilities are excellent, and there is a journal club and teaching for Membership examination. Applications, giving personal particulars, together with copies of recent testimonials, or names of referees, to the Hospital Secretary. (26669)

LOUGHBOROUGH GENERAL HOSPITAL
SENIOR HOUSE OFFICER IN GENERAL MEDICINE

to act as Resident Medical Officer, vacant March 16, 1968.
Applications, stating age, experience and qualifications, and the names of two referees, to Group Secretary, The Leicester Royal Infirmary, LE1 5WW, by February 13, 1968. (26837)

MEDWAY HOSPITAL
Gillingham, Kent

LOCUM SENIOR HOUSE OFFICER
required in general medicine from February 5 to March 1 and March 11 to April 4. Developing district hospital including 50 acute medical beds at present. Resident medical team of Registrar, S.H.O. and H.P. Apply to Hospital Secretary, telephone 4611, or in writing, giving details of qualifications, experience and referees. (16281)

MUNDESEY HOSPITAL

Mundesley, Norfolk
(Cromer Area Hospital Management Committee)

Applications are invited for the post of **RESIDENT MEDICAL OFFICER** (Senior House Officer status). Post vacant February 1, 1968.

This post-acute hospital and rehabilitation unit of 60 beds serves the north of East Anglia. The appointment offers experience in a wide range of medical, surgical and orthopaedic rehabilitation.
Salary £1,450 per annum, rising by two annual increments of £100 to a maximum of £1,650 per annum.
Post for six months, renewable for extended periods by mutual agreement.
Post offers good opportunities for study.
Excellent modern furnished bungalow available in grounds for a married man.
Applications in writing, stating age, sex, qualifications and experience, with names of two referees, to the Secretary, Mundesley Hospital, Mundesley, Norfolk. (26703)

NEWSHAM GENERAL HOSPITAL
Liverpool 6

PRE-REGISTRATION HOUSE OFFICER OR SENIOR HOUSE OFFICER
required for medicine/geriatrics. Work will be on acute geriatric and medical wards, and may include duties in the day hospital. Vacant from mid-April, 1968. The applicant appointed will be expected to join in the active postgraduate education programme which is particularly suitable for candidates intending to take postgraduate qualifications. Applications to the Physician Superintendent. (16241)

NEWSHAM GENERAL HOSPITAL
Liverpool 6

Vacancy for a **LOCUM PRE-REGISTRATION HOUSE PHYSICIAN OR SENIOR HOUSE OFFICER IN MEDICINE**
for three months from March 17, 1968. Applications to the Physician Superintendent. (16242)

NEWTON ABBOT HOSPITAL
Newton Abbot, S. Devon

LOCUM SENIOR HOUSE OFFICER (Medicine)
required February 29 to March 30, 1968, inclusive. Married accommodation available. Applications to Hospital Secretary. (26706)

NORTHALLERTON HOSPITAL
MANAGEMENT COMMITTEE

Friarage Hospital (289 beds)

SENIOR HOUSE OFFICER IN GENERAL MEDICINE
required. Good married or single accommodation is available.
Post vacant February 1, 1968. Applications, with particulars of training, and names and addresses of two referees, to the Group Secretary, Friarage Hospital, Northallerton. (H.6447)

NORTH DEVON INFIRMARY
Barnstaple, Devon (113 beds)

LOCUM SENIOR HOUSE PHYSICIAN
required from February 25, 1968. Possibility of permanency when post becomes available in mid-April. Applications, naming two referees, to the Hospital Secretary, North Devon Infirmary, Barnstaple, as soon as possible. Tel. No. Barnstaple 2291. (26814)

NORTH STAFFORDSHIRE HOSPITAL
MANAGEMENT COMMITTEE

Applications invited for post of **SENIOR HOUSE PHYSICIAN**

Post rotating in general medicine, cardiology, neurology, urology and chest medicine, at North Staffordshire Royal Infirmary (552 beds) and City General Hospital (757 beds). Postgraduate medical institute with library available. Weekly staff medical meetings and regular postgraduate teaching rounds. Post vacant beginning of March.

Detailed applications, with names of two referees, to Hospital Secretary, North Staffordshire Royal Infirmary, Hartshill, Stoke-on-Trent, as soon as possible. (26838)

NORTH-WEST DURHAM HOSPITAL
MANAGEMENT COMMITTEE

Shotley Bridge General Hospital, Consett, Co. Durham

Applications are invited for the resident or non-resident post of

SENIOR HOUSE OFFICER
in an acute medical unit of 52 beds. The post will become vacant on March 1, 1968, and will be for a period of six months in the first instance.

The successful applicant if non-resident would be required to live in on nights on call.
Applications in writing, with names of two referees, to the Group Secretary. (15992)

NOTLEY HOSPITAL
Braintree, Essex (479 beds)

SENIOR HOUSE OFFICER IN GENERAL MEDICINE

required. Post tenable for six months or one year. Vacant mid-March.
Applications with copies of three testimonials, to Group Secretary, St. Helena Group H.M.C., 14 Pope's Lane, Colchester. (26896)

ROYAL INFIRMARY OF EDINBURGH AND ASSOCIATED HOSPITALS

SENIOR HOUSE OFFICER

(resident) for Corstorphine and Beechmount Hospitals, commencing on February 1, 1968.

The work is mainly concerned with the care of convalescent patients.

Applications, stating age, qualifications and experience, and names of two referees, to the Medical Superintendent. (16193)

ROYAL MARSDEN HOSPITAL
Downs Road, Sutton, Surrey

SENIOR HOUSE OFFICER (Medical)

required for a new specialist, radiotherapy centre for six months initially. The successful appointee will gain excellent experience and the post is an ideal one for candidates reading for higher qualifications. Apply immediately (giving names of two referees) to Administrator. (16260)

ST. JOHN OF GOD HOSPITAL
Scorton, Richmond, Yorks

Post of fully registered **HOUSE PHYSICIAN** (male) or **Senior House Officer**, according to previous experience, will be vacant from March 25, 1968. Post resident with flat available. Applications, with testimonials, should be addressed to Rev. Prior. (H.6423)

SOUTHAMPTON GENERAL HOSPITAL
(586 beds)

Tremona Road, Shirley, Southampton SO9 4X

SENIOR HOUSE OFFICER (Nuclear Medicine)

required end of February. Non-resident post offering wide experience in diagnostic use of radio-isotopes. Day release available for M.R.C.P. course.
Applications, with names of two referees, to Hospital Secretary as soon as possible. (16205)

STOCKPORT AND BUXTON HOSPITAL
MANAGEMENT COMMITTEE

Stepping Hill Hospital, Stockport (548 beds)

Applications are invited for the post of **LOCUM SENIOR HOUSE OFFICER IN MEDICINE**
for the period March 9, 1968, to July 8, 1968.

Applications, giving full particulars and the names of two persons for reference, to be sent to the Group Secretary, Group Offices, Bramhall Moor Lane, Hazel Grove, Stockport. (H.6349)

STOCKPORT AND BUXTON HOSPITAL
MANAGEMENT COMMITTEE

The Stockport and Buxton Hospital Management Committee is offering a

SENIOR HOUSE OFFICER

post in general medicine, tenable for six months only, to practitioners intending to specialize in anaesthetics, radiology, psychiatry, or some other branch of medicine, where experience in a general medical unit would be useful. Post vacant March 14, 1968.

Applications, with full particulars, and the names of two referees, to be made to the Group Secretary, Group Offices, Bramhall Moor Lane, Hazel Grove, Stockport. (H.6430)

THE UNITED CAMBRIDGE HOSPITALS
Addenbrooke's Hospital

RESIDENT SENIOR HOUSE OFFICER

required from March 26, 1968, at Douglas House (a 50-bedded annexe to Addenbrooke's Hospital, with a renal dialysis and endoscopy unit) for six months (extendable to one year). Duties will include the supervision of mainly surgical and orthopaedic beds.

Apply by February 8, 1968, stating age, nationality, qualifications and experience (with dates), together with copies of three testimonials, to the House Governor, Trumpington Street, Cambridge. (26708)

BOARD OF MANAGEMENT FOR INVERNESS HOSPITALS
Royal Northern Infirmary, Inverness

HOUSE PHYSICIAN

Pre- or post-registration. Tenable February 1 to July 31, 1968. Agreed salary rates. Participation in rota for casualty duties expected.

Applications, giving names of two referees, to the Group Medical Superintendent, Royal Northern Infirmary, Inverness. (H.0405)

CANADIAN RED CROSS MEMORIAL HOSPITAL
Taplow, near Maidenhead

HOUSE PHYSICIAN

(pre-registration) required. Post vacant March 21. Compulsorily resident. Applications to Secretary. (16207)

GLOUCESTERSHIRE ROYAL HOSPITAL
Great Western Road, Gloucester

HOUSE PHYSICIAN

required. Post vacant end of February. Duties include care of acute medical, geriatric and chest investigation beds. Three other medical residents. This post offers wide experience and is recognized for pre-registration service. Applications, giving names of two referees, to the Hospital Secretary. (H.6446)

GREENWICH DISTRICT HOSPITAL
Vanbrugh Hill, London S.E.10 (500 beds)

HOUSE PHYSICIAN

from approximately March 4. Six month appointment. National salary and conditions. Write, with testimonials/reference to Group Secretary, G. and D. H.M.C. Hospital. (1598)

HILLINGDON HOSPITAL
Uxbridge, Middlesex (772 beds)

HOUSE PHYSICIAN (Resident)

required. Six months' appointment in general medicine. Registered or pre-registered candidates may apply. Post vacant end of March, 1968. Applications, stating age, qualifications, nationality, and experience, together with copies of three recent testimonials, to the Group Secretary, Hillingdon Group H.M.C., Hillingdon Hospital, Uxbridge, February 3, 1968. (26868)

ISLE OF THANET DISTRICT HOSPITAL
Ramsgate Wing (102 beds)

HOUSE PHYSICIAN

Approved pre-registration post, vacant about March 1. Salary at the rate of £1,100 to £1,300 per annum. Applications, with copies of testimonials, to Hospital Secretary. (26709)

NEWCASTLE GENERAL HOSPITAL
(1,020 beds)

LOCUM HOUSE OFFICER IN GENERAL MEDICINE

(resident) required immediately for a period up to six months.
Applications, with full details, and names and addresses of two referees, to Hospital Secretary, Newcastle General Hospital, Newcastle upon Tyne NE4 6BE, by February 1968. (16217)

NEW END HOSPITAL
Hampstead, N.W.3

LOCUM ENDOCRINE HOUSE PHYSICIAN

from March 8 to 22, inclusive. Please apply to Hospital Secretary as soon as possible. (2680)

PEMBURY HOSPITAL
Pembury, near Tunbridge Wells, Kent

LOCUM PRE-REGISTRATION HOUSE PHYSICIAN

required for period February 7 to 29, 1968. Apply, stating age, qualifications, experience and the names of two referees, to Hospital Secretary. (1622)

QUEEN MARY'S HOSPITAL FOR THE EAST END
Stratford, E.15

HOUSE PHYSICIAN

(Post-registration) required for six months commencing March 2, 1968. Application with the names of two referees, to Hospital Secretary. (159)

ST. ANDREW'S HOSPITAL
Devons Road, London E.3

HOUSE PHYSICIAN

required. Recognized pre-registration post vacant February 12. Applications, with copy of at least one testimonial, to Hospital Secretary. (162)

SOUTH TEES-SIDE HOSPITAL
MANAGEMENT COMMITTEE

Hemington Hospital, Middlesbrough (273 beds)

Applications are invited for the post of **PRE-REGISTRATION HOUSE OFFICER (Medicine)**
at the above hospital. Post vacant March 12, 1968.

This is an acute medical unit consisting of 46 beds, and the hospital, which is situated in a rural area within easy reach of Middlesbrough, does not have a casualty department. Peripheral allowance of £67 per annum payable.

Comfortable married or single accommodation available.
Applications, stating age, qualification experience and type of accommodation required, together with two names for reference, to be forwarded to the Hospital Secretary. (26814)

Medicine—contd.

SOUTHLANDS HOSPITAL
Shoreham-by-Sea BN4 6TQ (near Brighton)
Sussex
LOCUM TENENS HOUSE PHYSICIAN
required from February 12 to 29 inclusive.
Written applications, giving names of two referees, to Hospital Secretary. (26446)

SUTTON GENERAL HOSPITAL
Cotswold Road, Sutton, Surrey
LOCUM HOUSE PHYSICIAN
required from February 19 to March 4, 1968. Some casualty duties involved.
Apply to Secretary. (26839)

NEUROLOGY

PINDERFIELDS GENERAL HOSPITAL
Wakefield
HOUSE PHYSICIAN
(M.O. or S.H.O.) to the neurological department required (post falling vacant on February 1, 1968). There are 40 beds with two Consultants, a Registrar and an S.H.O. There is close liaison with the teaching hospital. Address written applications, with full personal particulars, details of experience, and two names and addresses for reference, to the Group Secretary, Pinderfields General Hospital. (15976)

NEUROSURGERY

THE ROYAL INFIRMARY OF EDINBURGH
NEUROSURGERY
House Officer or Senior House Officer (2) (resident) wanted from April 1 to September 30, 1968. Applications, with names of two referees, to the Medical Superintendent by February 7, 1968. (16145)

OBSTETRICS AND GYNAECOLOGY

BIRMINGHAM REGIONAL HOSPITAL BOARD
Whole-time or maximum part-time
CONSULTANT IN OBSTETRICS AND GYNAECOLOGY
Duties at new Maternity Hospital and District General Hospital, Sutton Coldfield and other hospitals in the Lichfield, Sutton Coldfield and Tamworth group. Wide experience specialty and higher qualification required. Successful candidate must reside within 10 miles hospital. Fifteen copies application, naming three referees, to Secretary, 146 Hagley Road, Birmingham 16, by March 4. Candidates may visit hospitals. (26897)

MANCHESTER REGIONAL HOSPITAL BOARD
Whole-time or maximum part-time
CONSULTANT OBSTETRICIAN/ GYNAECOLOGIST
The Ashton, Hyde and Glossop group of hospitals (main centre, Ashton-under-Lyne District General Hospital). The person appointed will share the facilities with the existing consultant. Wide experience and higher qualifications essential; appointee to live within a reasonable distance of Ashton-under-Lyne. Application forms and further particulars from the Senior Administrative Medical Officer to the Board, Cheetwood Road, Manchester 8, to be returned by February 14, 1968. (15991)

THE UNITED OXFORD HOSPITALS
Applications are invited for the post of **LOCUM SENIOR REGISTRAR** in the Department of the Nuffield Professor Obstetrics and Gynaecology, United Oxford Hospitals. Applications, on forms obtainable from the Administrator, Radcliffe Infirmary, Oxford, should be returned to him not later than February 17, 1968. (26869)

UNIVERSITY COLLEGE HOSPITAL
Gower Street, London W.C.1
LOCUM SENIOR REGISTRAR IN OBSTETRICS AND GYNAECOLOGY
required until March 31, 1968. Written applications, with names of two referees, to Assistant Secretary. (16261)

HOSPITAL OF ST. CROSS AND ST. MARY'S MATERNITY HOSPITAL

Rugby
REGISTRAR IN OBSTETRICS AND GYNAECOLOGY
required April 1, 1968. Obstetrics 42 beds, gynaecology 14 beds. Post recognized. D.Obst.R.C.O.G. Residence required. Experience in specialty essential. Single accommodation or married quarters available. Application forms from Hospital Secretary, Hospital of St. Cross, Rugby. (26898)

LEEDS REGIONAL HOSPITAL BOARD

Applications invited for the post of **REGISTRAR IN OBSTETRICS AND GYNAECOLOGY**
Leeds (A) Group. Duties to alternate (four month periods) between St. Mary's Hospital, Leeds (113 obstetric beds), and St. James's Hospital, Leeds (75 obstetric and 52 gynaecological beds). Recognized for M.R.C.O.G. Resident—single accommodation only available. Vacant April 1, 1968.

Please quote reference D05287.
Applications, stating age, qualifications and details of present and previous appointments (with dates), together with the names and addresses of three referees, to the Secretary, Joint Registrars Committee, Park Parade, Harrogate, by February 8, 1968. (26870)

MANCHESTER REGIONAL HOSPITAL BOARD

Bury and Rossendale Hospital Management Committee
Applications are invited for the post of **REGISTRAR OBSTETRICS AND GYNAECOLOGY**
which will be vacant from March 1, 1968. The post is recognized for the M.R.C.O.G. and D.Obst.R.C.O.G., and married accommodation is available.

Applications, in writing, stating age, previous experience, and the names of two referees, to the Group Secretary, Bury General Hospital, Walmsley Road, Bury. (16170)

NORTH-WEST METROPOLITAN REGIONAL HOSPITAL BOARD

Paddington Group H.M.C., Harrow Road, W.9

REGISTRAR IN OBSTETRICS AND GYNAECOLOGY

required commencing March 1, 1968. Whole-time resident appointment and recognized combined post for M.R.C.O.G. Department contains 100 obstetric and 38 gynaecology beds. The appointment is for one year, with eligibility for a second year. Hospital may be visited by direct appointment.

Application forms obtainable from, and returnable to, the Secretary, Paddington Group H.M.C., by February 10, 1968. (16237)

THE UNITED LEEDS HOSPITALS

The Hospital for Women at Leeds
Applications are invited for the post of **REGISTRAR IN GYNAECOLOGY**
to act as R.S.O. at the hospital. The appointment is for one year in the first instance and will be vacant in mid-March. Married quarters are available. The applicant will be responsible for the routine supervision of the junior medical staff and for the immediate care of patients in cases of emergency. Considerable surgical and teaching experience is available. The post is recognized for the M.R.C.O.G. Application, stating age, qualifications and experience, together with three names for reference, should be sent to the Secretary to the Board, The General Infirmary, Leeds 1, as soon as possible. (16198)

THE UNITED LIVERPOOL HOSPITALS

The Women's Hospital
Liverpool Maternity Hospital
Applications are invited for posts of **REGISTRAR IN OBSTETRICS AND GYNAECOLOGY**

for the period to September 30, 1968. Re-appointment until completion of the normal period of training will be considered without the need for further application. Apply by February 16, 1968, on form obtainable from the Secretary, 80 Rodney Street, Liverpool 1. (H.6466)

AMERSHAM GENERAL HOSPITAL

Amersham, Bucks
LOCUM S.H.O. IN GYNAECOLOGY
from February 10 to April 30, 1968, inclusive. Applications, with names of two referees, to Hospital Secretary. (26841)

COUNTY HOSPITAL

Louth, Lincs (214 beds)
Applications are invited for the post of **RESIDENT SENIOR HOUSE OFFICER** (Obstetrics and Gynaecology)
now vacant. Applications, giving age, qualifications and experience, together with the names of two referees, should be addressed to the Hospital Secretary. (26672)

BUCHANAN HOSPITAL

St. Leonards-on-Sea (99 beds)
Applications are invited for the post of **SENIOR HOUSE OFFICER IN GYNAECOLOGY**

at the above hospital. This appointment is recognized for the M.R.C.O.G. and is for six months and falls vacant on April 1, 1968. The hospital is the gynaecological, obstetric and premature baby unit for the Hastings Group and the person appointed will be expected to devote his or her time to the House Officer in Obstetrics in reciprocal out-duty arrangements. (Pre-registration candidates may apply). Married accommodation available. The successful candidate will be given first consideration for the post of Senior House Officer in Obstetrics and to the premature baby unit which is recognized for the M.R.C.O.G. and D.Obst.R.C.O.G., and falls vacant on October 1, 1968.

Applications, stating age, nationality, qualifications and experience, with copies of three recent testimonials, or the names of three referees, should be submitted to the Hospital Administrator. (26842)

BUCHANAN HOSPITAL

St. Leonards-on-Sea, Sussex
Gynaecological, Obstetric and Premature Baby only: 99 beds

LOCUM SENIOR HOUSE OFFICER IN OBSTETRICS

required February 26 to March 9, 1968, and March 19 to 31, 1968. Candidate may apply for either or both appointments. Resident appointments, salary £29 16s. 0d. per week less deduction for full board. Applications, stating age, nationality, qualifications and experience, with copies of three testimonials, or names of three referees, to be addressed to the Administrator. (26843)

CAERNARVON AND ANGLESEY HOSPITAL MANAGEMENT COMMITTEE

St. David's Hospital, Bangor (164 beds)
(Acute Hospital for Gynaecology, Obstetrics, Paediatrics and Geriatrics)

Applications are invited for the resident post of **SENIOR HOUSE OFFICER IN GYNAECOLOGY**

at the above hospital. Post recognized for membership and diploma examination. Applications, stating age, qualifications, experience, and names and addresses of two referees, to the Group Secretary, Caernarvon and Anglesey Hospital Management Committee, Group Offices, Coed Mawr, Bangor, North Wales. (H.6468)

EXETER AND MID-DEVON HOSPITALS

MANAGEMENT COMMITTEE

Royal Devon and Exeter Hospital, Exeter

SENIOR HOUSE OFFICER—GYNAECOLOGY AND OBSTETRICS

(26 beds)
Post vacant March 15, 1968. After three months successful candidate will proceed as Senior House Officer for six months in the obstetrics department at the Exeter City Hospital. The latter post is recognized for membership and diploma in obstetrics. Apply, with copies of two recent testimonials, or names of two referees, to Hospital Secretary. (26899)

GEORGE ELIOT HOSPITAL

Nuneaton, Warwickshire

LOCUM SENIOR HOUSE OFFICER IN GYNAECOLOGY AND OBSTETRICS

required February 26 to May 26 inclusive. Resident. Single accommodation available. Applications to Hospital Secretary. (26711)

GEORGE ELIOT HOSPITAL

Nuneaton, Warwickshire

LOCUM SENIOR HOUSE OFFICER IN OBSTETRICS AND GYNAECOLOGY

required February 26 to May 26, Resident. Single accommodation available. Applications to Hospital Secretary. (26844)

GREENWICH DISTRICT HOSPITAL

St. Allege's Wing, Vanbrugh Hill, S.E.10 (500 beds)

Recognized for D.Obst./M.R.C.O.G. Examinations

RESIDENT SENIOR HOUSE OFFICER

(Obstetrics and Gynaecology)
from March 9. Six months' appointment (renewable). Previous experience essential. Write, with testimonials/references, to Group Secretary, G. and D., H.M.C., at hospital. (16209)

GRIMSBY HOSPITAL MANAGEMENT COMMITTEE

Grimbsy Maternity Hospital (63 beds)

SENIOR HOUSE OFFICER (Obstetrics)

resident, required at the above hospital. Post recognized as training post for D.Obst. R.C.O.G./M.R.C.O.G. Apply, in writing, stating experience, age, nationality, and quoting two referees, to Secretary, Grimsby Maternity Hospital, Second Avenue, Grimsby, Lincs. (26871)

NORTH CAMBRIDGESHIRE HOSPITAL MANAGEMENT COMMITTEE

Bowthorpe Maternity Hospital, Wisbech, Cambs.

SENIOR HOUSE OFFICER

(Obstetrics and Gynaecology)
vacant February 28, 1968. Modern hospital with 40 beds and premature baby unit. Excellent experience available. Post recognized for D.Obst.R.C.O.G. Resident post, and if required, quarters available for married person with no children. Application to Group Secretary, North Cambs. Hospital, Wisbech. (26900)

NORTH STAFFORDSHIRE HOSPITAL MANAGEMENT COMMITTEE

North Staffordshire Royal Infirmary (552 beds)

Applications invited for post of SENIOR HOUSE OFFICER IN GYNAECOLOGY

The position becomes vacant early February, 1968, and is recognized for M.R.C.O.G. in gynaecology examination. Applications, with names and addresses of two referees, should be sent to Hospital Secretary, Princes Road, Hartshill, Stoke-on-Trent, as soon as possible. (26845)

PORTSMOUTH GROUP HOSPITAL MANAGEMENT COMMITTEE**SENIOR HOUSE OFFICER**

(combined post in obstetrics and gynaecology) recognized for M.R.C.O.G. and D.Obst. R.C.O.G. Post vacant April 1, 1968. Some previous experience desirable. Departmental establishment—four Consultants, one Senior Registrar, four Registrars, four Senior House Officers, four Obstetric House Officers. Gynaecology—Saint Mary's General Hospital (52 beds); Queen Alexandra Hospital (39 beds). Obstetrics—Saint Mary's Maternity Hospital (160 beds).

Applications, stating age, experience and qualifications, together with the names of two referees, should be forwarded as soon as possible to K. G. Dryden, Group Secretary, Saint Mary's General Hospital, Milton Road, Portsmouth. (26525)

PRINCESS ALEXANDRA HOSPITAL

Harlow, Essex

LOCUM SENIOR HOUSE OFFICER

required in obstetrics and gynaecology from February 19 until March 4 inclusive. Resident post.

Applications, with the names of two referees, to be sent to the Hospital Secretary as soon as possible. (26601)

ROYAL SUSSEX COUNTY HOSPITAL

Brighton BN1 5BE

SENIOR HOUSE OFFICER

for duties approximately half-time gynaecology and half-time accident and emergency department. Duties include charge of gynaecological beds and the post is recognized for F.R.C.S. (Casualty). Medical staff in accident department—three Registrars, two Senior House Officers and two pre-registration House Surgeons. Post vacant end of February. Applications, giving details of age, qualifications and experience, with names of two referees, to the Hospital Secretary (007). (H.6424)

ST. ANDREW'S HOSPITAL

Devons Road, London E.3

SENIOR HOUSE OFFICER IN OBSTETRICS AND GYNAECOLOGY

required. Maternity unit of 20 beds. Gynaecology unit of 20 beds. To share emergency duty. Must have experience of similar duties. Single accommodation available if required. Applications, with copy of at least one recent testimonial, to Hospital Secretary. (16236)

ST. PETER'S HOSPITAL

Chertsey, Surrey

RESIDENT GYNAECOLOGICAL S.H.O.

required mid-March for six months. Post recognized for M.R.C.O.G. (Gynaecology). Applications, with names and addresses of two referees, to Hospital Secretary. (26872)

WEST HERTS GROUP HOSPITAL MANAGEMENT COMMITTEE

Watford General Hospital, Maternity Wing King Street, Watford, Herts

Applications are invited for the resident post of **SENIOR HOUSE OFFICER IN OBSTETRICS**

(male or female) for six months from April 4, 1968. Salary according to scale. The hospital is recognized for the D.Obst. R.C.O.G. and M.R.C.O.G. examinations. Applications, giving full details, together with copies of three testimonials, should be sent to the Hospital Secretary. (16256)

WOMEN'S HOSPITAL

Park Road West, Wolverhampton

LOCUM SENIOR HOUSE OFFICER

(Obstetrics and Gynaecology)
required for period March 25 to April 7, 1968, inclusive. Rate of pay £29 16s. per week. Apply to Hospital Secretary. (15963)



INCOME during sickness or accident, **INCOME** when you die or **INCOME** when you retire are best obtained through the **M.I.A.** who can select the right policy to suit your needs.

Obstetrics and Gynaecology
—contd.

WESTMORLAND COUNTY HOSPITAL
(95 beds)
HELMIE CHASE MATERNITY HOSPITAL
(28 beds) Kendal

RESIDENT SENIOR HOUSE OFFICER
OBSTETRICS AND GYNAECOLOGY
Post offers good experience including attendance at consultative clinics, and is tenable for six or twelve months. Peripheral allowance £140 per annum. Married accommodation if required. Post vacant April 1, 1968.

Applications, stating age, nationality, qualifications, experience, and names of two referees, to be sent to Group Secretary, North Lancashire and South Westmorland Hospital Management Committee, Lancaster Moor Hospital, Lancaster. (26815)

THE UNITED CAMBRIDGE HOSPITALS
Maternity Hospital

RESIDENT SENIOR HOUSE OFFICER IN OBSTETRICS
For six months (extendable to a year) from March 25, 1968. Previous obstetric experience. Recognized for M.R.C.O.G. and D Obst.R.C.O.G.

RESIDENT HOUSE OFFICER IN OBSTETRICS
For six months from April 1, 1968. Recognized for M.R.C.O.G. and D Obst.R.C.O.G. Apply to Hospital Secretary, Maternity Hospital, Mill Road, Cambridge, by February 12, stating age, nationality, qualifications, details of experience (with dates), and names of two referees, indicating for which appointment applying.—K. G. Parker, Hospital Secretary. (26873)

CENTRAL KENT HOSPITAL
MANAGEMENT COMMITTEE
Maidstone, West Kent General Hospital

Applications are invited for the appointment of **HOUSE SURGEON**
(Obstetrics and Gynaecology)

Modern unit of 30 obstetrics beds and 10 gynaecological beds.
Post vacant mid-February, 1968.

Applications, stating age, qualifications and experience, to the Hospital Secretary as soon as possible. (15827)

CENTRAL MIDDLESEX HOSPITAL
Park Royal, London N.W.10

RESIDENT HOUSE OFFICER
required in department of obstetrics and gynaecology. Post vacant March 18, 1968. Recognized for D Obst.R.C.O.G. and M.R.C.O.G. Applications, with two testimonials, to Hospital Secretary by February 10, 1968. (16293)

CITY OF LONDON MATERNITY HOSPITAL
Hamley Road, London N.4

RESIDENT OBSTETRIC HOUSE OFFICER
required. Post vacant February 26, 1968. Recognized for D Obst.R.C.O.G. and M.R.C.O.G. Application forms are obtainable from the Hospital Secretary, and should be returned by February 15, 1968. (26901)

FOREST GATE HOSPITAL
Forest Lane, London E.7

OBSTETRIC HOUSE OFFICER
(pre- or post-registration) required for six months commencing March 17, 1968. Held by a graduate who has completed the pre-registration year, this post is recognized for training candidates for M.R.C.O.G. and D Obst.R.C.O.G. Applications, with names of two referees, to Hospital Secretary. (15987)

MEDWAY AND GRAVESEND HOSPITAL
MANAGEMENT COMMITTEE
All Saints' Hospital, Chatham, Kent

OBSTETRIC AND GYNAECOLOGICAL HOUSE SURGEON
required for post vacant March 1, 1968. Pre-registration post also recognized for D Obst.R.C.O.G.
Please apply to Hospital Secretary, stating age, qualifications, experience, and nationality, and names of two referees. (16282)

NORTH MANCHESTER H.M.C.
Crumpsall Hospital, Manchester 8

Applications are invited for the post of **HOUSE OFFICER IN OBSTETRICS**
Vacant April 8, 1968. Applications, giving details of age, qualifications, previous experience, together with the names of two referees, to the Group Secretary, North Manchester Hospital Management Committee, The Red House, Crumpsall Hospital, Manchester 8, by February 13, 1968 (Ref. 10886). (16270)

OLDHAM AND DISTRICT GENERAL HOSPITAL

Applications are invited for the appointment of **HOUSE OFFICER**
(Obstetrics and Gynaecology)
vacant immediately. The post is recognized for pre-registration purposes, the M.R.C.O.G. and the D Obst.R.C.O.G. Applications should be forwarded to the Hospital Secretary, Oldham and District General Hospital, Rochdale Road, Oldham. (16253)

PRESTON AND CHORLEY HOSPITAL
MANAGEMENT COMMITTEE
Preston Royal Infirmary (424 beds)

HOUSE OFFICER IN OBSTETRICS
required. Post vacant immediately. Recognized for D Obst.R.C.O.G. and M.R.C.O.G. Applications, with names of two referees, to Group Secretary, Royal Infirmary, Preston, Lancs, PR1 6PS. (26874)

QUEEN MARY'S HOSPITAL FOR THE EAST END
Stratford, E.15

OBSTETRIC HOUSE SURGEON
(male or female) House Officer (this post). Six months commencing March 1, 1968. Post recognized for M.R.C.O.G. Applications, with the names of two referees, to Hospital Secretary. (15942)

ST. MARY'S HOSPITAL
Newport, I.W.

LOCUM RESIDENT OBSTETRIC HOUSE OFFICER
required from February 19 to March 5, inclusive. Married or single accommodation available. Applications immediately to Hospital Secretary. (26846)

WEST FIFE HOSPITALS BOARD OF MANAGEMENT

OBSTETRICAL HOUSE OFFICER
(resident) required for Dunfermline Maternity Hospital (98 beds), for the six months period from April 1, 1968. Post recognized by R.C.O.G. Edinburgh can be reached from this hospital within half an hour by car.
Applications, to Group Medical Superintendent, West Fife Hospitals Board of Management, 16 Comely Park, Dunfermline, giving the names of two referees. (16275)

OPHTHALMOLOGY

WESTERN REGIONAL HOSPITAL BOARD

Applications are invited for the following appointment which will be for two years in the first instance.

ASSISTANT IN OPHTHALMOLOGY
(Medical Assistant)
to Dumfries and Galloway Royal Infirmary and the Southern Counties.

Applications (12 copies), with details of age, qualifications, experience, present appointment, and the names of two referees, to reach the Secretary, Western Regional Hospital Board, 351 Sauchiehall Street, Glasgow C.2, by February 17, 1968. (H.6438)

MID-HERTS GROUP HOSPITAL
MANAGEMENT COMMITTEE
Queen Elizabeth II Hospital,
Welwyn Garden City, Herts

Applications are invited from medical practitioners for the appointment of Clinical Assistant in Ophthalmology for one notional half-day a week. Application forms obtainable from, and returnable to, Group Secretary, St. Albans City Hospital, St. Albans, Herts. (26713)

NORTH-WEST METROPOLITAN REGIONAL HOSPITAL BOARD
Hitchin Hospitals

LOCUM OPHTHALMOLOGIST
(Clinical Assistant grade) required from February 9 to March 3, 1968, for nine sessions a week (six at North Herts Hospital, Hitchin one at Sengene Out-patient Centre, and two at Hitchin and Stevenage School Eye Clinics).

Applications to Medical Administrator, Lister Hospital, Hitchin, Herts. (26714)

LIVERPOOL REGIONAL HOSPITAL BOARD
Alder Hey Children's and Broadgreen Hospitals

Applications are invited for the post of **REGISTRAR IN OPHTHALMOLOGY** with duties at the above hospitals. The post provides wide experience in all aspects of paediatric ophthalmology.

Application form and further information from Dr. R. Glyn Thomas, Senior Administrative Medical Officer, Regional Hospital Board, Wilberforce House, The Strand, Liverpool 2. Applications to be returned not later than February 15, 1968.—J. D. Shepherd, Secretary to the Board. (16243)

SOUTH-EAST METROPOLITAN REGIONAL HOSPITAL BOARD

Applications invited for appointment for one year in the first instance as **WHOLE-TIME REGISTRAR IN OPHTHALMOLOGY**

to the cornea-plastic unit and eye bank at Queen Victoria Hospital, East Grinstead (Tunbridge Wells Hospital Management Committee).

The post involves extensive practice in operative surgery, including corneal grafting and plastic procedures, and is non-resident. A travelling scholarship for £100 is attached to the post and it is recognized for payment of £140 per annum peripheral allowance.

Candidates must have had resident experience in ophthalmology and possession of higher qualification or the appropriate diploma is essential.

Candidates may visit the hospital by arrangement.
Application forms from the Secretary, Registrars Committee, South-East Metropolitan Regional Hospital Board, 40 Eastbourne Terrace, W.2, to be returned by February 17. (26902)

MYLAND HOSPITAL
Colchester, Essex (173 beds)

Applications invited for post of **SENIOR HOUSE OFFICER**
Duties in the ophthalmic department at Myland and St. Mary's Hospitals. Recognized for D.O. Tenable for six or 12 months. Some general duties. Extra £140 per annum payable.
Applications, with copies of three testimonials, to Group Secretary, St. Helena Group Hospital Management Committee, 14 Pope's Lane, Colchester. (26903)

NORTH STAFFORDSHIRE HOSPITAL
MANAGEMENT COMMITTEE
North Staffordshire Royal Infirmary (552 beds)

Applications invited for post of **SENIOR HOUSE OFFICER IN OPHTHALMOLOGY**
The post, which becomes vacant in mid-February, 1968, is recognized for D.O. and F.R.C.S. Self-contained ophthalmic unit of 47 beds. Excellent library in new medical institute.

Applications, with names of two referees, to be sent to Hospital Secretary, Prince Road, Hartshill, Stoke-on-Trent. (26736)

IMPORTANT. Applicants should read the revised NOTICE at the top of page xxxix

SOUTHAMPTON EYE HOSPITAL
Wilton Avenue, Southampton

SENIOR HOUSE OFFICER
required early March. 32 beds. Recognized for D.O. and F.R.C.S. Married or unmarried accommodation available.
Applications, with testimonials, to Hospital Secretary. (16206)

SWINDON AND DISTRICT HOSPITAL
MANAGEMENT COMMITTEE

SENIOR HOUSE OFFICER
(Ophthalmology)
Applications are invited for a second Senior House Officer post. Duties include out-patient and in-patient work at the new Princess Margaret Hospital.
Residential married accommodation will be provided. Post recognized for D.O. and F.R.C.S. Extensive postgraduate teaching with modern library.
Applications, stating age and experience, with names and addresses of three referees, should be sent to the Group Secretary, Princess Margaret Hospital, Okus Road, Swindon, Wilts, no later than February 18, 1968. (26603)

ORTHOPAEDIC SURGERY

SOUTH-EASTERN REGIONAL HOSPITAL BOARD
Scotland

Edinburgh. Orthopaedic Consultant, whole-time or maximum part-time, commencing July 1. The appointed Consultants will be based, with beds, at the Western General Hospital, Edinburgh. The hospital is designated an accident unit and the work at this hospital will be concerned with trauma and orthopaedic out-patient clinics.

The beds for elective orthopaedic surgery will be at the Princess Margaret Rose Orthopaedic Hospital. At the Royal Hospital for Sick Children the Consultants will have responsibility for the cerebral palsy service. There will be one session as Orthopaedic Consultant to the spinal injuries unit. Full participation in the undergraduate and postgraduate teaching programme is involved in the post. The four year orthopaedic training programme for Registrars is based at all these hospitals.

Further details are available on application and visits will be welcomed.

Apply, by March 2, 1968, giving particulars of age, qualifications and previous experience, together with the names and addresses of three referees, to the Secretary, 11 Drumsheugh Gardens, Edinburgh 3. (H.6449)

NORTH-WEST METROPOLITAN REGIONAL HOSPITAL BOARD
Queen Elizabeth II Hospital,
Welwyn Garden City, Herts (429 beds)

REGISTRAR
required for duties in the orthopaedic and traumatic unit. Post vacant March 24, 1968, and recognized for F.R.C.S. Appointment is for one year in the first instance with eligibility for a second year. Resident post. Married accommodation available. Hospital may be visited by direct appointment with Hospital Secretary. Tel. Welwyn Garden 28111. Application forms obtainable from, and returnable to, Group Secretary, Mid-Herts Group Hospital Management Committee, St. Albans City Hospital, St. Albans, Herts, by February 12, 1968. (26715)

NORTH-WEST METROPOLITAN REGIONAL HOSPITAL BOARD
Bedford General Hospital

REGISTRAR
(resident) required in traumatic and orthopaedic surgery. This post is ideal for candidates working for final F.R.C.S. and is suitable for a person who has already obtained fellowship and is seeking further experience. Post available beginning of March. Appointment for one year in the first instance with eligibility for a second year. A new medical institute and extensive reference library. Candidates should state whether single or married accommodation is required. Application forms obtainable from, and returnable to, the Group Secretary, 3 Kimbolton Road, Bedford. (26716)

PINDERFIELDS GENERAL HOSPITAL
Wakefield

LOCUM TENENS REGISTRAR OR SENIOR HOUSE OFFICER
(Orthopaedics)

required immediately for period of four to five weeks. Apply in writing to Group Secretary, giving full personal particulars and two names and addresses for reference. (16266)

SHEFFIELD REGIONAL HOSPITAL BOARD

LOCUM RESIDENT ORTHOPAEDIC REGISTRAR

required immediately to March 5, 1968, at Rotherham Hospital. Apply Secretary, Sheffield Regional Hospital Board, Old Wood Road, Sheffield S10 3TH, naming two referees. (26904)

SOUTH-WESTERN REGIONAL HOSPITAL BOARD
North Gloucestershire Clinical Area

Applications are invited for the appointment of **REGISTRAR IN ORTHOPAEDIC AND TRAUMATIC SURGERY**

with duties mainly in the Gloucestershire Royal Hospital. The Registrar appointed will also have duties at Standish Hospital. The appointment, which is vacant from April 1, 1968, will be for a period of two years, but is subject to review after the first year.

The post is designated as non-resident and is recognized for the F.R.C.S.

Applications by letter, stating date of birth, qualifications and experience, together with the names and addresses of two referees, should be sent to the Secretary of the Regional Hospital Board, 27 Tyndalls Park Road, Bristol 8, no later than February 12, 1968. Selected candidates will be interviewed on February 27, 1968. (H.6458)

SOUTH-WESTERN REGIONAL HOSPITAL BOARD

LOCUM REGISTRAR ORTHOPAEDIC/ACCIDENT SURGERY

Applications are invited for the appointment of a locum Registrar in Orthopaedic/Accident Surgery at the Royal Cornwall Hospital, Truro, from February 12, 1968, for a period of probably two to three months.
Applications, stating age, qualifications and experience, together with the names and addresses of two referees, should be sent to the Secretary of the Regional Hospital Board, 27 Tyndalls Park Road, Bristol 8. (H.6459)

THE ROBERT JONES AND AGNES HUNT ORTHOPAEDIC HOSPITAL
MANAGEMENT COMMITTEE
Oswestry, Shropshire

LOCUM REGISTRAR IN ORTHOPAEDICS
required for the period February 19 to March 17, 1968, for duties at Hereford General Hospital.

Applications should be made to the Group Secretary, Orthopaedic Hospital, Oswestry, Shropshire, as soon as possible. (26901)

BIRKENHEAD HOSPITAL
MANAGEMENT COMMITTEE

SENIOR HOUSE OFFICERS IN ORTHOPAEDICS

required at St. Catherine's Hospital, Church Road, Birkenhead (463 acute beds) and with some duties also at Birkenhead General Hospital; also at Birkenhead General Hospital, Park Road North, Birkenhead (194 beds). Both posts approved for F.R.C.S.
Apply within one week to Secretary to above Committee, St. James' Hospital, Toller Road, Birkenhead, stating age, qualifications and experience, with names and addresses of two referees, or copies of two recent testimonials. (16173)

BOURNEMOUTH AND EAST DORSET HOSPITAL
MANAGEMENT COMMITTEE
Poole General Hospital, Poole, Dorset

SENIOR HOUSE OFFICER
required for orthopaedic department, with duties in the accident and emergency department, combined with orthopaedic out-patients, wards, and operations. Accident department staffed by Senior Assistant and 3 S.N.C.s. Post carries additional allowance of £140 p.a. Excellent opportunities for study.
Applications to the Hospital Secretary. (26815)

BURY AND ROSSENDALE HOSPITAL
MANAGEMENT COMMITTEE

Applications are invited for the post of **S.H.O. ORTHOPAEDICS AND ACCIDENT**
The post, which is vacant at the end of February, is recognized for the F.R.C.S.
Applications, in writing, to the Group Secretary, Bury and Rossendale Hospital Management Committee, Bury General Hospital, Walmsley Road, Bury, Lancs. (16011)

CHASE FARM HOSPITAL
The Ridgeway, Enfield, Middlesex

LOCUM SENIOR HOUSE OFFICER
(Resident)
required in orthopaedics from February 26 to April 22, 1968. Please apply, giving full details of qualifications and experience, and names and addresses of two referees, to the Hospital Secretary. (16289)

COVENTRY AND WARWICKSHIRE HOSPITAL
Coventry (391 beds)

SENIOR HOUSE OFFICER IN ORTHOPAEDIC AND GENERAL SURGERY

Six months' experience in large orthopaedic and fracture department followed by six months' experience in general surgery. Vacant March 1. Recognized F.R.C.S. Opportunities exist for postgraduate study. Applications, naming two referees, to Hospital Secretary. (2671)

HUDDERSFIELD HOSPITAL
MANAGEMENT COMMITTEE
Huddersfield Royal Infirmary (528 beds)
Orthopaedic, Accident and Emergency Services

SENIOR HOUSE OFFICER
required to commence late January. The establishment is two Registrars and four Senior House Officers. In addition, general practitioners serve the casualty department on a sessional basis. Each S.H.O. will be required to perform some duties in the casualty department to provide the accident service.

Good library facilities are available.
Applications, with copies of three recent testimonials to the undersigned as soon as possible.—H. J. Johnson, Group Secretary Huddersfield Hospital Management Committee, Group Headquarters, St. Luke's Hospital, Crosland Moor, Huddersfield. (1621)

IPSWICH AND EAST SUFFOLK HOSPITAL
Angelsea Road Wing,
Ipswich, Suffolk
(351 beds)

Applications are invited for the following post: **SENIOR HOUSE OFFICER**

to the fracture and orthopaedic department duties to commence as soon as possible. The department has about 60 beds and with a large number of out-patients, offers wide experience.

The post is recognized for the F.R.C.S. examination. Excellent library facilities are available.

Applications, giving full particulars, and copies of two recent testimonials, or the names of two referees, to the Hospital Secretary. (2681)

KILMARNOCK INFIRMARY
Ayrshire (145 beds)

LOCUM SENIOR HOUSE OFFICER
(Orthopaedics/Accident)

required February 1, 1968, for two weeks in the first instance, to Area Medical Superintendent, Hill Street, Kilmarnock, giving names of two referees. (H.6451)

Orthopaedic Surgery—contd.

ISLE OF THANET DISTRICT AND
ROYAL SEA BATHING HOSPITALS
Orthopaedic and Accident Service

SENIOR HOUSE OFFICER
required about February 19. One of four posts affording excellent experience staffing orthopaedic, traumatic and urological units at Royal Sea Bathing Hospital, and providing 24-hour accident service at Margate Wing of District Hospital. Appointment of two referees. Salary £1,450 per annum, plus special allowance of £140. Apply, with full particulars, and names of two referees, to Hospital Secretary, Royal Sea Bathing Hospital, Margate, Kent. (26906)

MEDWAY AND GRAVESEND HOSPITAL
MANAGEMENT COMMITTEE
St. Bartholomew's Hospital, Rochester, Kent

SENIOR HOUSE OFFICER IN ORTHOPAEDICS
required for new post vacant immediately. Recognized for F.R.C.S. Secretary, stating age, qualifications, experience, nationality, and names of two referees. (16092)

MEDWAY AND GRAVESEND HOSPITAL
MANAGEMENT COMMITTEE
Gravesend and North Kent Hospital, Gravesend, Kent

SENIOR ORTHOPAEDIC HOUSE SURGEON
required at the above general hospital of 188 beds; duties include some casualty work. Post recognized for F.R.C.S. and vacant end of February, 1968. Please apply to Hospital Secretary, stating age, qualifications, experience, nationality, and names of two referees. (16283)

MONTAGU HOSPITAL
Meborough, and Annexe
188 beds and 30 beds
Post recognized for F.R.C.S.

SENIOR HOUSE OFFICER
(Orthopaedics with duties in Casualty)
required, post vacant immediately. Married accommodation may be available in the near future. Application, with two names for reference, to Secretary, Montagu Hospital, Meborough, Yorkshire. (26847)

NORTHERN GENERAL HOSPITAL
Sheffield S5 7AU

Applications are invited for a resident pre-registration
HOUSE OFFICER/S.H.O. IN ORTHOPAEDIC SURGERY
vacant on January 17, 1968. Apply, giving full details of age, qualifications, present and previous appointments (if any) and the names of two persons for reference, to the House Governor. (26101)

NOTTINGHAM NO. 1 HOSPITAL
MANAGEMENT COMMITTEE
Nottingham General Hospital (460 beds)

Applications are invited for the post of
SENIOR HOUSE OFFICER
(Orthopaedics)
with duties to commence late February/early March, 1968. The post offers exceptional experience of traumatic and orthopaedic surgery with responsibility under supervision in accident and orthopaedic wards (66 beds), day accident, orthopaedic out-patient and physiotherapy clinics. The accident experience is very extensive as cases treated include domestic, industrial, road and coal mining injuries. Applications, stating age, qualifications, experience, etc., together with the names of two referees, to the Group Secretary. (26311)

OLDHAM ROYAL INFIRMARY
Union Street West, Oldham

Applications are invited for the appointment of
SENIOR HOUSE OFFICER
in the accident and orthopaedic service at the above hospital, becoming vacant on February 14. Applications should be forwarded to the Hospital Secretary, quoting Ref. No. P/6. (16252)

PRINCESS ALEXANDRA HOSPITAL
Harlow, Essex

LOCUM SENIOR HOUSE OFFICER
Orthopaedics and casualty required now, recognized for F.R.C.S. Resident post, in easy reach of London. Please telephone Harlow 26791 or send application, with the names of two referees, to the Hospital Secretary. (26718)

ROYAL SURREY COUNTY HOSPITAL
Guildford
New Accident and Emergency Centre

There is a vacancy for a
SENIOR HOUSE OFFICER
in casualty and orthopaedics. The post is a large one between the firms of two Orthopaedic Surgeons, and it involves care of accident patients and work in the new unit and emergency centre. The post is recognized for the final F.R.C.S. and allows reasonable time for study. Married quarters may be available. Applications, with the names of two referees, to the Hospital Secretary. (26848)

DOCTORS ABROAD. Copies of vacancies advertised in the "Journal" can be sent by MAIL. The minimum cost is 3s, per copy which covers up to five separate headings; additional headings 1s. each. Orders for specific grades cannot be accepted. PLEASE ENCLOSE PAYMENT to avoid delay.

THE GENERAL HOSPITAL
Carlisle Hill, Batley, Yorkshire

SENIOR HOUSE OFFICER ORTHOPAEDIC SURGERY
Applications are invited from candidates who hold, or are eligible for, temporary or full registration by the General Medical Council, for the above post, vacant February 23, 1968.

In addition to the salary scale laid down, the post carries an additional allowance of £140 per annum.

The hospital has 81 beds and is the major orthopaedic unit in the group. Duties include some work in the accident and emergency department.

The post is recognized by the Royal College of Surgeons, and married accommodation might be available, if required.

Applications, with details of present and past appointments, together with the names and addresses of two referees, to be sent to the Administrative Officer. (26849)

THE UNITED NEWCASTLE UPON
TYNE HOSPITALS
Royal Victoria Infirmary

Applications are invited for the appointment of
SENIOR HOUSE OFFICER IN ORTHOPAEDIC SURGERY
at the Royal Victoria Infirmary which is the teaching hospital associated with the University of Newcastle upon Tyne. The post is available early February.

Applications, giving full details of experience, and the names and addresses of three referees, should be sent to the House Governor and Secretary, Royal Victoria Infirmary, Newcastle upon Tyne NE1 4LP, by February 13, 1968. (26926)

THE UNITED SHEFFIELD HOSPITALS
Royal Infirmary, Sheffield S6 3DA

SENIOR HOUSE OFFICER IN ORTHOPAEDICS
required. Applications, stating experience, and the names of two referees, to the Superintendent, by February 17. (26907)

WALTON HOSPITAL
Liverpool 9

Applications invited for the post of
SENIOR HOUSE OFFICER IN ORTHOPAEDICS
Residential accommodation available. Post recognized for F.R.C.S. Apply immediately to the Hospital Secretary, stating age, experience, qualifications, and the names of two referees. (16174)

WYCOMBE GENERAL HOSPITAL
High Wycombe, Bucks
Apply to Hospital Secretary

S.H.O. IN ORTHOPAEDICS
required for March 1 or earlier. Post recognized for F.R.C.S. (26850)

BRIGHTON GENERAL HOSPITAL
HOUSE SURGEON (Orthopaedics)

Applications are invited for the above pre-registration appointment. Vacant March 7, 1968.

Applications, stating age, qualifications, experience, and giving the names of two referees, should be sent to the Hospital Secretary, Brighton General Hospital, Elm Grove, Brighton BN2 3EW. The Sussex Postgraduate Medical Centre is in the hospital grounds. (H.6479)

ST. MARY'S HOSPITAL
London W.2

ORTHOPAEDIC HOUSE SURGEON
(pre-registration post) required immediately. Applications, with the names of three referees, to the House Governor. (16232)

OTOLARYNGOLOGY

THE ROYAL FREE HOSPITAL
AND NORTH-WEST METROPOLITAN
REGIONAL HOSPITAL BOARD

SENIOR REGISTRAR IN OTOLARYNGOLOGY

required from April 1, 1968, this is a four-year training post subject to review. Duties initially at the Royal Northern Hospital, subsequently at the Royal Free. Fellowship of a Royal College of Surgeons desirable. Application form obtainable from the Administrator, The Royal Free Hospital, Gray's Inn Road, London W.C.1. Closing date February 24. (16225)

UNITED MANCHESTER HOSPITALS
AND MANCHESTER REGIONAL
HOSPITAL BOARD

SENIOR REGISTRAR IN OTOLARYNGOLOGY

A joint appointment with duties in the United Manchester Hospitals (Manchester Royal Infirmary—four sessions) and the South Manchester group of hospitals (Christie Cancer Hospital—two sessions, and Wythenshawe Hospital—five sessions). Whole-time, non-resident post, tenable for 12 months, renewable. Higher qualification essential. Applications, obtainable from the Secretary to the Board of Governors, United Manchester Hospitals, Manchester 13, to be returned not later than February 17, 1968. (26851)

WESTERN REGIONAL HOSPITAL
BOARD

The Western Regional Hospital Board offers a

SENIOR REGISTRARSHIP IN EAR, NOSE AND THROAT SURGERY

to the Glasgow teaching hospitals based initially at Stobhill General Hospital, Glasgow. This appointment will be for one year in the first instance. Subsequent movement to other hospitals in the interests of the Senior Registrar's training and experience will be arranged by the Board's Joint Advisory Committee on Senior Registrars. Applications (12 copies) stating date of birth, qualifications, experience, present appointment, and the names of two referees, to reach the Secretary, Western Regional Hospital Board, 351 Sauchiehall Street, Glasgow C.2, not later than February 17, 1968. (H.6440)

NORTHERN REGIONAL HOSPITAL
BOARD (Scotland)

LOCUM NON-RESIDENT REGISTRAR IN EAR, NOSE AND THROAT SURGERY
required until March 30 at the Royal Northern Infirmary, Inverness (224 beds). Post available now.

Apply immediately, giving the names of two referees to Dr. R. M. Campbell, Senior Administrative Medical Officer, Northern Regional Hospital Board, Reay House, 17 Old Edinburgh Road, Inverness. (H.6469)

NORTH-WEST METROPOLITAN
REGIONAL HOSPITAL BOARD
West Middlesex Hospital,
Isleworth, Middlesex

REGISTRAR

in ear, nose, and throat department. Post vacant April 18, 1968. The department consists of two units, each comprising a Consultant, Registrar or Medical Assistant and a Senior House Officer. These two units alternate their duties. Wide clinical and operating teaching is given. Non-resident except when on duty. Appointment for a year in the first instance with eligibility for a second year. Hospital may be visited by direct appointment (telephone 560-2121, ext. 269).

Application forms obtainable from, and returnable to, the Acting Group Secretary, South-West Middlesex Hospital Management Committee, West Middlesex Hospital, Isleworth, Middlesex, by February 19, 1968. (16142)

SOUTH-EASTERN REGIONAL HOSPITAL
BOARD, Scotland

REGISTRAR IN E.N.T. SURGERY

City Hospital/Royal Hospital for Sick Children, Edinburgh. Apply, by February 17, 1968, giving particulars of age, qualifications, and previous experience, together with the names of two referees, to the Secretary, 11 Drumshugh Gardens, Edinburgh 3. (H.6450)

FRENCHAY HOSPITAL
Bristol

SENIOR HOUSE OFFICER

for E.N.T. Department. Vacancy occurs mid-February, 1968. Appointment tenable for six to 12 months. Recognition for F.R.C.S. pending.

Applications, naming two professional referees, to the Secretary. (16179)

NOTTINGHAM NO. 1 HOSPITAL
MANAGEMENT COMMITTEE
Nottingham General Hospital (460 beds)

Applications are invited for the post of
SENIOR HOUSE OFFICER
(Ear, Nose and Throat)
with duties to commence early March. The post is recognized for the D.L.O. and F.R.C.S. examinations. Applications, stating age, qualifications, experience, and nationality, together with the names of two referees, to the Group Secretary. (26369)

SOUTH TEES-SIDE HOSPITAL
MANAGEMENT COMMITTEE
North Riding Infirmary, Middlesbrough,
Yorks

(Eye and E.N.T. Centre)

SENIOR HOUSE OFFICER (E.N.T.)
required at the above hospital from March 18, 1968. The post is terminable in the first instance after a period of 12 months, and is recognized for the F.R.C.S. (otology and laryngology) and also for the D.L.O. examinations. The hospital, which is a special hospital with a bed complement of 114 (64 E.N.T.), offers excellent experience in the specialty under a team of Consultant Otolaryngologists. Single accommodation available. Applications, giving full details, together with two names for reference, to be sent to the Hospital Secretary. (26646)

THE LEICESTER ROYAL INFIRMARY

SENIOR HOUSE OFFICER

to the ear, nose, and throat department. Resident. Vacant March 20, 1968. Recognized for D.L.O. and F.R.C.S.

Applications, stating age, qualifications and experience, and the names of two referees, to Group Secretary, by February 6, 1968. (26617)

THE ROYAL NATIONAL THROAT,
NOSE, AND EAR HOSPITAL
Gray's Inn Road, W.C.1, and Golden Square,
W.1

THREE RESIDENT SENIOR HOUSE OFFICERS

required for six-month appointments from April 1, 1968. Salary and conditions as laid down in the terms and conditions of service in the National Health Service. Application forms, obtainable from the House Governor, to be returned by February 17, 1968. (15967)

VICTORIA HOSPITAL
Kirkcaldy

SENIOR HOUSE OFFICER

required at February 1, 1968, for the ear, nose, and throat unit. Victoria Hospital is a modern district general hospital of 450 beds with a new well-equipped extension. The post is resident (single accommodation). The post is recognized for training for the F.R.C.S. (Edin. and England) and the D.L.O.

Apply, giving names of two referees, to the Medical Superintendent, East Fife Hospitals Board of Management, 243A High Street, Kirkcaldy. (16233)

PAEDIATRICS

REDHILL AND NETHERNE GROUP
H.M.C.

Earlswood Mount, Mountview Drive, Redhill, Surrey

LOCUM TENENS CONSULTANT PAEDIATRICIAN

(nine sessions a week) required April 4 to 17, 1968, inclusive. Applications to Group Secretary. (26875)

SOUTH-WESTERN REGIONAL
HOSPITAL BOARD

North Gloucestershire Clinical Area

Applications are invited for the appointment of a
CLINICAL ASSISTANT IN PAEDIATRICS
for one weekly session at the Gloucester Maternity Hospital. Clinical. This appointment is one of two in that hospital.

The successful applicant will be required to undertake duties under Consultant supervision. Payment will be at the rate of £275 per annum per weekly three-and-a-half-hour session.

Applications, stating date of birth, qualifications and experience, together with the names and addresses of two referees, should be sent to the Secretary of the Regional Hospital Board, 27 Tyndalls Park Road, Bristol 8, not later than February 19, 1968. (H.6460)

BOOTH HALL CHILDREN'S HOSPITAL
Blackley, Manchester 9

Regional centre for severe burns and scalds and plastic surgery (unit of 50 beds, experience recognized for F.R.C.S.), requires

REGISTRAR
Suitable experience necessary. Applications immediately to Group Secretary (Ref. 10883). (16271)

CHICHESTER
ROYAL WEST SUSSEX HOSPITAL

LOCUM RESIDENT REGISTRAR IN PAEDIATRIC AND GENERAL MEDICINE

for upwards of two months. Apply, with details of experience, and names of two referees, to Group Secretary, St. Richard's Hospital, Chichester. (26908)

LIVERPOOL REGIONAL HOSPITAL
BOARD
Warrington Group

Applications are invited for the post of
PAEDIATRIC REGISTRAR

with duties at hospitals in the above group. Application form and further information from Dr. R. Glyn Thomas, Senior Administrative Medical Officer, Liverpool Regional Hospital Board, Wilberforce House, The Strand, Liverpool 2. Applications to be returned not later than February 15, 1968. J. D. Shepherd, Secretary to the Board. (16244)

THE HOSPITAL FOR SICK CHILDREN
Great Ormond Street, London W.C.1

Applications are invited for the post of
RESIDENT MEDICAL OFFICER
(Registrar grade), vacant March 1968, at the Country Branch Hospital, Tadworth Court, Surrey (106 beds). Application forms, to be returned by February 17, 1968, obtainable from the House Governor. (16207)

BEDFORD GENERAL HOSPITAL
(North-West Metropolitan Region)

SENIOR HOUSE OFFICER IN PAEDIATRICS

(resident) required in early March. Duties entirely paediatric. Post recognized for D.C.H. Main duties in children's ward and neonatal department (about 2,500 deliveries per year). Previous paediatric experience essential. Good facilities for postgraduate study, including new medical institute with library.

Candidates should state whether single or married accommodation required. Applications, stating age, qualifications, experience, and names of two referees, to the Group Secretary, Bedford Group H.M.C. 3 Kimbolton Road, Bedford. (26720)

DERBYSHIRE CHILDREN'S HOSPITAL
North Street, Derby

(Derby No. 1 Hospital Management Committee)

TWO HOUSE PAEDIATRICIANS

(Senior House Officers)
Six months from March 1, 1968. Resident (married quarters usually available). Excellent experience in paediatrics with some neonatal work. Recognized for D.C.H. Full programme of postgraduate lectures and tutorials with good library facilities. Full details with names of two referees, to be sent as soon as possible to Secretary. (26737)

HITCHIN HOSPITALS
Hitchin, Herts

LOCUM S.H.O. (Paediatrics)

required from February 19 to March 1, 1968. Applications to the Medical Administrator, Hitchin Hospital, Hitchin, Herts. (26909)

LEICESTER GENERAL HOSPITAL
SENIOR HOUSE OFFICER
(PAEDIATRICS)

Vacant March 15, 1968. Resident. Recognized for D.C.H. Tenable for six months, renewable.

Applications, stating age, qualifications and experience, and the names of two referees, to Group Secretary, the Leicester Royal Infirmary LE1 5WW, by February 6, 1968. (26618)

NOTTINGHAM CHILDREN'S HOSPITAL
Chestnut Grove, Nottingham (124 beds)

Recognized for the D.C.H.

Applications are invited for the post of
SENIOR HOUSE OFFICER

(Paediatrics)
required mid-March, 1968. The post is one of an establishment of five S.H.O.s with rotating duties in casualty, surgical and medical wards. The accident and emergency department is partly staffed by general practitioners. The appointment is for one year. Applications, with copies of two testimonials, should be addressed to the Hospital Secretary. (26722)

ST. PETER'S HOSPITAL
Chertsey, Surrey

RESIDENT PAEDIATRIC S.H.O.

required March, for six months. Post recognized for D.C.H. Applications, with names and addresses of two referees, to Hospital Secretary. (26876)

Paediatrics—contd.

THE HOSPITAL FOR SICK CHILDREN
Great Ormond Street, London W.C.1
Applications are invited for the post of
HOUSE PHYSICIAN
(S.H.O. grade) vacant April 1, 1968.
Application forms, to be returned by
February 10, 1968, available from the House
Governor. (16058)

CHILDREN'S HOSPITAL
Sydenham, S.E.26 (100 beds)
Fully registered
LOCUM HOUSE OFFICER
(medicine and surgery) required February 26
to March 10. Apply to Hospital Secretary
(Syd 7031). (16284)

NORTHAMPTON GENERAL HOSPITAL
(582 beds)
Vacancy April 1, 1968, for
HOUSE OFFICER IN PAEDIATRICS
Post recognized for D.C.H. Pre- or post-
registration. Post includes duties at Har-
borough Road Hospital, Northampton, where
there are 20 paediatric beds.
Applications, with copies of two testi-
monials, as soon as possible, to S. G. Hill,
Superintendent. (26647)

PATHOLOGY**WESTERN REGIONAL HOSPITAL
BOARD**

Applications are invited for the following
appointment.

CONSULTANT
In administrative charge of the pathology
department, Stobhill General and Associated
Hospitals.
Whole-time or maximum part-time ses-
sions.
Applications (16 copies), stating date of
birth, qualifications, experience, present
appointment, and the names of two referees,
to the Secretary, Western Regional Hospital
Board, 351 Sauchiehall Street, Glasgow C.2,
not later than 30 days after the publication
of this advertisement. (H.6439)

**STAINES GROUP HOSPITAL
MANAGEMENT COMMITTEE**
Ashford Hospital, Ashford, Middlesex
Required
CLINICAL ASSISTANT IN CYTOLOGY
for two half-days per week. Previous ex-
perience required. Salary £275 per annum
per weekly notional half-day. Applications,
stating age, qualifications and experience,
with names of two referees, to Secretary
immediately. (16022)

BIRMINGHAM ACCIDENT HOSPITAL
Bath Row, Birmingham 15
REGISTRAR PATHOLOGY
(now vacant). Appointment offers all-round
experience in hospital pathology, special ex-
perience in pathology of trauma and burns,
including clinical and laboratory control of
anticoagulant prophylaxis against thrombo-
embolism. Opportunity for research relevant
to department. Recognized by College of
Pathologists and for diploma in pathology.
Previous experience hospital pathology re-
quired. Post carries membership of Birming-
ham Medical Institute. Application forms,
from Secretary, Birmingham (Selly Oak)
H.M.C., Oak Tree Lane, Birmingham 29, to
be returned by February 12, 1968.
Candidates may visit the department. (26910)

**NORTH-EAST METROPOLITAN
REGIONAL HOSPITAL BOARD**
(Thames Group of Hospitals)
REGISTRAR IN PATHOLOGY
(non-resident) required at Queen Mary's Hos-
pital for the East End, Stratford, London
E.15, March 1. Post which is for one year,
renewable, is recognized for the D.Path.
Applicants are invited to visit the laboratory
by appointment. A furnished house may be
available for married applicants.
Application forms from the Group Secre-
tary, Thames Group Hospital Management
Committee, St. Clement's Hospital, Bow
Road, London E.3.
Closing date February 17, 1968. (H.6431)

**SOUTH-WEST METROPOLITAN
REGIONAL HOSPITAL BOARD**
**NON-RESIDENT REGISTRAR IN
PATHOLOGY**
required for work in the group laboratory
based at St. James' Hospital, Balham,
S.W.12. Successful applicant may be re-
quired from time to time to undertake duties
at other hospitals in the group. The post
is recognized for the M.Path. and is vacant
from February 22. Application forms, ob-
tainable from the Group Secretary, South-
West London Hospital Group, 72 St. James'
Drive, Tooting, S.W.17, to be returned by
February 16. (16239)

ROYAL BERKSHIRE HOSPITAL
Reading
Applications invited from registered medi-
cal practitioners (male/female) for post of
RESIDENT SENIOR HOUSE OFFICER
in Group pathology laboratory. The appoint-
ment, vacant immediately, is tenable for one
year and recognized for Dip.Path. Write
stating age, qualifications (with dates),
nationality and present post, with two recent
testimonials, to Hospital Secretary. (15393)

APPLICANTS ARE ADVISED NOT TO
send original testimonials when replying to
advertisements. Copies will serve the purpose
quite as well, and in the event of their being
lost or mislaid no inconvenience will ensue.

ST. DAVID'S HOSPITAL
Cardiff (481 beds)

**SENIOR HOUSE OFFICER IN
PATHOLOGY**
required in this general hospital. Post offers
experience in all branches of pathology in
group laboratory. Good postgraduate facili-
ties in nearby teaching hospital. Application
form from Medical Superintendent. (26852)

THE HOSPITAL FOR SICK CHILDREN
Great Ormond Street, London W.C.1

Applications are invited for the post of
RESIDENT PATHOLOGIST
(S.H.O. grade), which will become vacant in
mid-February, 1968. Opportunity is provided
for training in all branches of clinical patho-
logy, including the use of micro techniques.
The post is suitable for trainee Pathologists
or Paediatricians.
Application forms, obtainable from the
House Governor, to be returned by February
17, 1968. (16208)

**TOTTENHAM GROUP HOSPITAL
MANAGEMENT COMMITTEE**
The Green, London N.15
**SENIOR HOUSE OFFICER IN
PATHOLOGY**
required to the Tottenham Group of Hos-
pitals, commencing March 23, 1968, preceded
by locum tenens from March 13 to 22, inclu-
sive. Good training facilities. Application
form from Group Secretary, telephone 808
0555, ext. 3. Closing date February 16, 1968.
(H.6425)

PHYSICAL MEDICINE

**SOUTH-WEST METROPOLITAN
REGIONAL HOSPITAL BOARD**
Required whole-time or maximum part-time
**CONSULTANT IN PHYSICAL MEDICINE
AND RHEUMATOLOGY**
to the North-West Surrey group of hospitals.
The successful candidate will be required to
live within 10 miles of St. Peter's Hospital.
Application forms and further particulars
available from the Secretary (S.1), South-
West Metropolitan Regional Hospital Board,
40 Eastbourne Terrace, London W.2. Forms
to be returned by March 2, 1968. (26911)

**NEWCASTLE REGIONAL HOSPITAL
BOARD**
**REGISTRAR PHYSICIAN IN PHYSICAL
MEDICINE**
required for the Department of Physical
Medicine, Middlesbrough General Hospital.
Post recognized for the Diploma in Physical
Medicine. If appointee does not already
hold a higher qualification in general medi-
cine, adequate opportunities will be provided
for study. The department deals with a
large number of patients suffering from a
wide variety of locomotor disorders and in-
cludes an in-patient unit of 21 beds. Married
accommodation available. Applications, with
the names and addresses of three referees,
to the Senior Administrative Medical Officer,
Regional Hospital Board, Benfield Road,
Newcastle upon Tyne 4TY NE6, by February
14, 1968. (26912)

THE LONDON HOSPITAL
E.1
Applications are invited for the post of
REGISTRAR
to the department of physical medicine and
rheumatology becoming vacant shortly.
Applications (10 copies), giving the names
and addresses of three referees, should be
received by the undersigned by February 16,
1968.—J. L. Scarlett, House Governor. (16187)

PLASTIC SURGERY

NOTLEY HOSPITAL
Bratnree, Essex (479 beds)
Applications invited for post of
SENIOR HOUSE OFFICER
For Plastic Surgery and Orthopaedic Units
with some casualty duties. Tenable for six
months in the first instance. Recognized for
F.R.C.S. and opportunities to study for this
examination.
Applications, with copies of three testi-
monials, to Group Secretary, St. Helena
Group H.M.C., 14 Pope's Lane, Colchester,
Essex. (26913)

SOUTH MANCHESTER H.M.C.
**SENIOR HOUSE OFFICER IN PLASTIC
SURGERY**
Duties are largely at the main unit (73
plastic surgery beds) at Wythenshaw Hos-
pital. The holder of this post may be re-
quired to attend other hospitals where
plastic surgery is carried out under the
direction of the consultants. Detailed ap-
plications, naming two referees, to the Group
Secretary, Withington Hospital, Manchester
20, by February 15, 1968 (Ref. 10880). (16272)

PSYCHIATRY

**BOARD OF GOVERNORS
UNITED BRISTOL HOSPITALS**
and
**SOUTH-WESTERN REGIONAL
HOSPITAL BOARD**
Bristol Clinical Area
Applications are invited jointly by the
two Boards for a whole-time or maximum
part-time
CONSULTANT PSYCHIATRIST
in the Bristol Clinical Area.
The Consultant appointed will have two
out-patient sessions with the Board of
Governors in the United Bristol Hospitals
and the remaining sessions with the Regional
Hospital Board allocated to in-patient and
associated extra-mural work in the Glenside
and Barrow Hospital Group. Initiative in
in-patient work will be based at Barrow
Hospital, Barrow Gurney. He will be given
appropriate academic status by the University
of Bristol. A house is available at
Barrow Hospital, if required.
Further details of this appointment may

be obtained from the Board's Senior Admin-
istrative Medical Officer, 27 Tyndalls Park
Road, Bristol 8.
Applications, stating date of birth, quali-
fications and experience, together with the
names and addresses of two referees, should
be sent to the Secretary of the Regional
Hospital Board, 27 Tyndalls Park Road,
Bristol 8, not later than February 26, 1968.
(H.6461)

**SHEFFIELD REGIONAL HOSPITAL
BOARD AND MANCHESTER
REGIONAL HOSPITAL BOARD**
**WHOLE-TIME CONSULTANT
CHILDREN'S PSYCHIATRIST**
for the northern half of Derbyshire (two
national half-days with the Manchester
Regional Hospital Board). Main duties in the
Derbyshire County Council Child Guidance
Clinics. Application forms and further
details from Senior Administrative Medical
Officer, Sheffield Regional Hospital Board,
Old Fulwood Road, Sheffield S10 3TH.
Forms to be returned by February 24, 1968.
(26929)

**SOUTH-WESTERN REGIONAL
HOSPITAL BOARD**
LOCUM ASSISTANT PSYCHIATRIST
(S.H.M.O. Grade) Bristol
Applications are invited for the appoint-
ment of a whole-time locum Assistant
Psychiatrist (S.H.M.O. grade) for duty in
the Glenside and Barrow group of hospitals,
Bristol, from March 28 to June 26, 1968,
inclusive.
Applications, stating age, qualifications and
experience, together with the names and
addresses of two referees, should be sent to
the Secretary of the Regional Hospital Board,
27 Tyndalls Park Road, Bristol 8. (H.6462)

ST. MATTHEW'S HOSPITAL
Burntwood, Nr. Lichfield

Two posts as
ASSISTANT PSYCHIATRIST
(Medical Assistant Grade)
at this psychiatric hospital of 1,300 beds.
Excellent diagnostic and treatment facilities
including x-ray and pathology laboratory de-
partments; also special industrial rehabili-
tation department. Opportunities for clini-
cal work with all types of patients. Facili-
ties for study for D.P.M. under Clinic Tutor
working in association with department of
psychiatry, Birmingham University. Un-
furnished married accommodation available.
Fifteen copies application, naming three
referees, to Secretary, 146 Hagley Road,
Birmingham 16, by February 19. (26914)

**SOUTH-WEST METROPOLITAN
REGIONAL HOSPITAL BOARD**

Required whole-time
ASSISTANT IN PSYCHIATRY
(Medical Assistant grade) to Springfield Hos-
pital, Tooting, S.W.17.
Successful candidate will be required to
live not more than 10 miles from the hos-
pital. Residential accommodation available.
Applicants must have served at least three
years in the hospital service since full regis-
tration, including normally two years as
Registrar or equivalent experience. Appoint-
ment for two years in first instance, and
renewable, subject to confirmation, for an
indefinite period.
Application forms and further particulars
available from Secretary (S.1), South-West
Metropolitan Regional Hospital Board, 40
Eastbourne Terrace, London W.2. Forms to
be returned by March 2, 1968. (26852)

STATE HOSPITAL, CARSTAIRS
**WHOLE-TIME
CONSULTANT PSYCHIATRIST**

The State Hospital Management Committee invite applications from
psychiatrists of requisite qualifications for the post of

CONSULTANT PSYCHIATRIST

This modern progressive hospital has 350 beds for patients suffering
from mental illness or mental deficiency who require treatment in con-
ditions of special security. It is an expanding hospital with all facilities
for the diagnosis and treatment of mental disorders. There is abundant
material for research in forensic psychiatry. Possession of the D.P.M. is
essential and a higher qualification or evidence of research ability will be
an advantage.

The successful applicant may also be considered for appointment as
Deputy Physician Superintendent.

A house is available.
Further information can be obtained from the Secretary, State Hospital
Management Committee, Carstairs Junction, Lanark, to whom applications
(six copies), together with the names and addresses of three referees,
should be sent.

Closing date for applications February 24, 1968. (16177)

KENT COUNTY COUNCIL
NORTH DOWNS APPROVED SCHOOL
SOUTH DARENTH, DARTFORD, KENT
(nearest station : Farningham Road)

Applications are invited for a

VISITING PSYCHIATRIST

for up to four sessions per week.

Remuneration according to Whitley Council scale—£7 per
session of 1½ to 2½ hours, plus travelling expenses.

This is a new progressive senior school for boys of 15 years
upwards; there are 80 boys at present and the number will
increase to 120; the usual length of stay is one to two years.

The boys live in well-planned houses, up to twenty-five boys
in each, with house-parents; there are excellent workshops and
a farm with ample opportunities for vocational training in small
groups.

Further psychiatric help is required for individual treatment,
group work and discussions with house and teaching staff.

Application forms and further particulars can be obtained and
arrangements made to visit the school through the undersigned :

Miss D. E. Harvie, B.Sc.,
Children's Officer,
Children's Department,
Springfield,
Maidstone.

(16231)

Psychiatry—contd.

SHEFFIELD REGIONAL HOSPITAL
BOARDWHOLE-TIME ASSISTANT IN
PSYCHIATRY

(Medical Assistant grade) at Balderton Hospital, near Newark, Notts, at a hospital for the mentally subnormal with 374 beds and an annex of 38 beds. Extensions are planned to increase the hospital to 618 beds. Unfurnished house or single accommodation available. Appointment for two years in first instance and renewable, subject to confirmation for an indefinite period. Application forms and further details from the Senior Administrative Medical Officer, Sheffield Regional Hospital Board, Old Fulwood Road, Sheffield S10 3TH. Forms to be returned by February 24, 1968. (26651)

SHEFFIELD REGIONAL HOSPITAL
BOARD

WHOLE-TIME ASSISTANT IN MENTAL SUBNORMALITY (Medical Assistant grade) required at Ridgeway Hospital and Whittington Hall Hospital (and Annexes), Chesterfield. Appointment for two years in first instance renewable subject to satisfactory service, for an indefinite period. Application forms and further details from Secretary, Sheffield Regional Hospital Board, Old Fulwood Road, Sheffield S10 3TH. Forms to be returned by March 2, 1968. (26653)

SOUTH OCKENDON GROUP HOSPITAL
MANAGEMENT COMMITTEE

LOCUM MEDICAL ASSISTANT grade, male or female, who is or part-time required by approximately April for duties mainly at Leytonstone House Hospital (350 mentally subnormal patients), High Road, Leytonstone, London E11. Accommodation available for single person, or unfurnished house in the district for married applicant. Applications, giving full particulars, and names of two referees, to the Physician Superintendent, South Ockendon Hospital, South Ockendon, Essex. (26915)

CHICHESTER

SENIOR REGISTRAR IN PSYCHIATRY required at Graylingwell Hospital. Active out-patient treatment services and day hospital. N.H.S. terms and conditions. Single or married accommodation. Candidates may visit (please contact Dr. Towers, Chichester 83288). Application forms from, and returnable to, Group Secretary, St. Richard's Hospital, Chichester, within fourteen days. (26619)

NORTHERN IRELAND HOSPITALS
AUTHORITY

APPOINTMENT OF LOCUM TENENS REGISTRAR OR SENIOR REGISTRAR IN PSYCHIATRY

The authority invite applications for a whole-time post of locum tenens Registrar or Senior Registrar in psychiatry at St. Luke's Hospital, Armagh, for the period March 1 to July 31, 1968.

The national terms and conditions of service for hospital medical and dental staff will apply.

Applications, giving the names of three referees, as soon as possible, to the Secretary, Northern Ireland Hospitals Authority, 25 Adelaide Street, Belfast BT2 8FG. (H.6470)

BOARD OF MANAGEMENT FOR
GLASGOW ROYAL INFIRMARY
AND ASSOCIATED HOSPITALS

Applications are invited for the post of LOCUM REGISTRAR IN PSYCHIATRY in the Psychiatric Unit, Eastern District Hospital, Glasgow E.1, until June 30, 1968. The post has teaching commitment and offers experience in the management of a wide range of psychiatric disorder. Arrangements can be made for the postgraduate day release courses. Applications, together with the names of three referees, should be forwarded to the Secretary, Board of Management for Glasgow Royal Infirmary and Associated Hospitals, 84 Canby Street, Glasgow C.4, not later than February 10, 1968. (16161)

GARTLOCH HOSPITAL
Gartloch, Glasgow

REGISTRAR OR SENIOR HOUSE OFFICER IN PSYCHIATRY

Based in active mental hospital of 833 beds. Married quarters may be available. Applications, stating age, qualifications and experience, together with names of three referees, to Secretary and Treasurer, Board of Management for Glasgow North-Eastern Mental Hospitals, 2154 Gartloch Road, Gartloch, Glasgow. (16224)

ST. WULSTAN'S HOSPITAL
Malvern, Worcs.

PSYCHIATRIC REGISTRAR required, immediate, regional, psychiatric rehabilitation and research unit of 261 beds, with training in social and industrial methods of treatment. Recognized for P.M. Regular clinical conferences, and being held by University Clinical Tutor, Facilities to attend postgraduate course at Birmingham University. Married or single accommodation. Peripheral allowance of £40 per annum. Application forms from Acting Group Secretary, South Worcs. H.M.C., Croft Road, Worcester. (26916)

LIVERPOOL REGIONAL HOSPITAL
BOARD

Clatterbridge Hospital

Applications are invited for the post of REGISTRAR IN CHILD PSYCHIATRY with out-patient duties mainly at the above hospital, but also with some duties at Victoria Central Hospital, Wallasey, and Birkenhead Children's Hospital. The Registrar will be concerned with the care of in-patients at Pensby Children's Wing. There is close liaison with the paediatric units at all the above hospitals.

Application form and further information from Dr. Glynn Thomas, Senior Administrative Medical Officer, Liverpool Regional Hospital Board, Wilberforce House, The Strand, Liverpool 2. Applications to be returned not later than February 15, 1968. J. D. Shepherd, Secretary to the Board. (16245)

LIVERPOOL REGIONAL HOSPITAL
BOARD

(a) Sefton General Hospital and Liverpool Psychiatric Day Hospital
(b) St. Catherine's Hospital Annex and Priory Day Hospital, Birkenhead

Applications are invited for the two posts of

REGISTRAR IN PSYCHIATRY

The successful candidate for post (a) will undertake duties at the Liverpool Psychiatric Day Hospital and the Neuro-Psychiatric Unit in Sefton General Hospital.

The successful candidate for post (b) will undertake duties at the acute psychiatric unit at St. Catherine's Hospital Annex and Priory Day Hospital, Birkenhead. This post provides an excellent opportunity for gaining basic experience in general adult psychiatry and subsequent care in a day hospital.

Both posts are recognized for the D.P.M. and adequate time will be made available for attendance at the course run by the University of Liverpool.

Application form and further information from Dr. R. Glynn Thomas, Senior Administrative Medical Officer, Liverpool Regional Hospital Board, Wilberforce House, The Strand, Liverpool 2. Applications to be returned not later than February 15, 1968. J. D. Shepherd, Secretary to the Board. (16246)

OXFORD REGIONAL HOSPITAL BOARD

REGISTRAR IN PSYCHIATRY

required in the Oxford area, with duties at Littlemore Hospital and the Ashurst Clinic, Oxford 790 beds. Will also assist the Consultant in some duties at a new day teaching hospital. Hospital serves the city and county of Oxfordshire (population 330,000) and is actively developing a comprehensive community psychiatric service with day hospital facilities and extending out-patient clinics. There are facilities for study for D.P.M. and other postgraduate work. Unfurnished married accommodation available. The appointment will be for one year, eligible for extension to two years.

Applications (two copies) on forms obtainable from the Secretary, Registrars Committee, Oxford Regional Hospital Board, Old Road, Headington, Oxford, must be returned by February 26, 1968, quoting reference 17/11/4/261. (26725)

SOUTH WARWICKSHIRE HOSPITAL
GROUP

Central Hospital, Warwick
(1,454 beds)

REGISTRAR IN PSYCHIATRY

Psychiatric centre with clinics in Coventry and South Warwickshire H.M.C.s. Total catchment area 660,000. Departments of psychology with facilities for behaviour therapy and psychogalvanometry; E.E.G.; psychiatric social work with an extensive local authority network; domestic and industrial rehabilitation in special units. Day care unit opening shortly. Neurosis unit with emphasis on psychotherapy. Experience in hypnosis and hypnotherapy. Good postgraduate training facilities available. Successful candidate required to attend D.P.M. course offered as part of the Birmingham region postgraduate training scheme. Single or married accommodation.

Application forms, from Secretary, South Warwickshire Group, 50 Holly Walk, Leamington Spa (to be returned within 14 days of the appearance of this advertisement). (26917)

SOUTH-WEST METROPOLITAN REGION
Holloway Sanatorium, Virginia Water, SurreyREGISTRARS (Whole-time) IN
PSYCHIATRY

Applications are invited for vacancies at this hospital of some 600 beds. Wide experience provided in all modern methods of psychiatric treatment, industrial therapy and out-patient clinics. There is a turnover of about 1,000 in-patients of all categories per annum, mainly acute cases. A house or flat for a married man, or single accommodation is available. London is easily accessible by train (35 minutes) and facilities are available for attending D.P.M. courses. The hospital may be visited by appointment with the Physician Superintendent. Application forms are available from the Group Secretary, and should be returned as soon as possible. (26918)

SPECIAL HOSPITALS

REGISTRARS IN PSYCHIATRY

at Rampton Hospital, Retford, Notts. Applications are invited from practitioners registered for not less than one year for two new posts. The posts offer experience under Consultant supervision in the treatment and rehabilitation of mentally subnormal and psychopathic patients; excellent opportunities for research into mental subnormality and behaviour disorders of all kinds and facilities for study for D.P.M. linked with Sheffield University.

Single and married accommodation available. The hospital may be visited by local arrangement with the Medical Superintendent (Telephone Rampton 321).

Further particulars and application forms from Division H.S.2CA, Ministry of Health, 151 Great Titchfield Street, London W.1. Forms to be returned by February 12, 1968. (16010)

UNITED NEWCASTLE UPON TYNE
HOSPITALS

REGISTRAR IN PSYCHIATRY

required at the Royal Victoria Infirmary and other units in Newcastle upon Tyne. The post is available immediately and permits wide experience in the specialty.

Applications, together with three referees, to the House Governor and Secretary, Royal Victoria Infirmary, Queen Victoria Road, Newcastle upon Tyne NE1 4LP, by February 15, 1968. (26919)

BARNSELY HALL HOSPITAL
(For psychiatric illness)

Bromsgrove Worcs. (800 beds)

SENIOR HOUSE OFFICER OR
LOCUM SENIOR HOUSE OFFICER

This hospital, which is situated in delightful countryside, and within easy reach of the Birmingham Medical School, is anxious to appoint a young progressive practitioner who wishes to make a career in psychiatry.

The hospital is modern in outlook and eclectic in approach. Ward teaching is undertaken by senior staff and research is actively encouraged. Facilities for study and research exist in the hospital and married accommodation is available.

Applications, stating age and experience, together with the names of three referees, to the Medical Director, from whom full details can be obtained. (26920)

FULBOURN HOSPITAL
Cambridge

Applications are invited from registered medical practitioners for the appointment of SENIOR HOUSE OFFICER

This progressive hospital, 750 beds is pleasantly situated four miles from the centre of Cambridge and within easy reach of London by road or rail. All kinds of psychiatric treatments are given, but emphasis is placed on psychotherapy of individuals and groups and on administrative, community and family psychiatry. The successful applicant will work with in-patients at Fulbourn and out-patients at Addenbrooke's Hospital. Contacts made with officers of the local authority and with volunteers through the Organizer of Voluntary Services. There is a Clinical Tutor who organizes comprehensive training for the D.P.M. There is a full medical library, and one half-day a week is free for psychiatric seminars and lectures of the Cambridge Postgraduate Medical School. Single accommodation is available and a hospital house from time to time.

Previous experience is an advantage but not essential.

Enquiries are invited (telephone Cambridge 48074). Applications, with names of two referees, should be submitted to the Physician Superintendent, Fulbourn Hospital, within 14 days of the appearance of this advertisement. (26817)

PONTYPRIDD AND RHONDDA HOSPITAL MANAGEMENT COMMITTEE
The Psychiatric Clinic, East Glamorgan General Hospital (the hospital at present has 320 acute beds)

Applications are invited for TWO SENIOR HOUSE OFFICERS at the psychiatric clinic which will shortly open as the centre of psychiatric services for a population of 170,000, including the Rhondda Valleys. The clinic, the first of its type in Wales, consists of two ward units, totalling 46 beds, a day centre for 30 patients, and a consultative wing, from which the out-patient service will operate.

It is hoped that the department will be recognized shortly for D.P.M., and arrangements will be made for junior medical staff to attend lectures and seminars in neighbouring out-patient centres.

Married accommodation may be available if required.

Applications, stating age, qualifications and experience, together with copies of two recent testimonials, to be sent to the undersigned as soon as possible. P. V. Davies, Group Secretary, Group Headquarters, Albert Road, Pontypridd. (16172)

QUEEN ELIZABETH II HOSPITAL
Welwyn Garden City, HertsSENIOR HOUSE OFFICER IN
PSYCHIATRY

required for 100-bedded psychiatric wing in District General Hospital (429 beds).

Post vacant January 29. Previous experience an advantage but not essential. Recognized for D.P.M. Flatlet available for married candidate. Hospital may be visited by

appointment with hospital secretary, Welwyn Garden 28111.

Applications, naming two referees, to Group Secretary, St. Albans City Hospital, St. Albans, Herts. (26004)

RUNWELL HOSPITAL
near Wickford, Essex (1,052 beds)

SENIOR HOUSE OFFICER

This well-known and research orientated hospital with special departments of neuropathology, biochemistry, clinical neurophysiology, and psychology, and within easy reach of London, offers unusually good facilities to those preparing for the D.P.M., and higher medical qualifications. There is an excellent medical library. Furnished accommodation available for single person; married accommodation in due course.

Applications, with copies of testimonials, to the Secretary. (14840)

SCOTLAND. BOARD OF MANAGEMENT
FOR SUNNYSIDE ROYAL HOSPITAL
Montrose

Applications are invited for the post of

SENIOR HOUSE OFFICER

in Sunnyside Royal Hospital, Montrose (759 beds). The post offers wide experience in psychiatry. Teaching is provided by a tutor and facilities are available for attending courses organized by the Professorial Department of Psychiatry, University of Dundee. Peripheral allowance of £140 is payable.

Further particulars from Physician Superintendent, Sunnyside Royal Hospital, Montrose, with whom applications should be lodged before February 12. (16192)

THE UNITED SHEFFIELD HOSPITALS
Whiteley Wood ClinicSENIOR HOUSE OFFICER IN
PSYCHIATRY

required to work in association with the university department of psychiatry and the M.R.C. unit for research on the chemical pathology of mental disorders. Recognized for D.P.M. Good postgraduate training and research facilities. Applications, with the names of two referees, to the Superintendent, Royal Infirmary, Sheffield S6 3DA, by February 10. (26726)

WEST CORNWALL HOSPITAL
MANAGEMENT COMMITTEE
Barncoose Hospital, Redruth (166 beds)

Applications are invited for the post of

LOCUM SENIOR HOUSE OFFICER

from February 1, 1968, until mid-March. This hospital is the active treatment centre for geriatric patients of the West Cornwall Clinical Area, is served by a number of peripheral long-stay annexes, and is under the supervision of a Consultant Geriatrician. The post offers excellent experience of an area geriatric service.

Residential accommodation suitable for a married person can be provided. Salary in accordance with the terms and conditions of service for hospital medical staff.

Applications, giving details of age, qualifications and experience, together with names and addresses of two referees, should be sent to the Administrator. (26816)

RADIOLOGY

BIRMINGHAM REGIONAL HOSPITAL
BOARD

Whole-time or maximum part-time (nine notional half-days weekly)

CONSULTANT RADIOLOGIST

Duties at Dudley Road Hospital. Opportunities available in this new department for all forms of vascular radiology including cerebral angiography and for radioisotope scanning in diagnosis. Postgraduate training scheme in operation. Fifteen copies application, stating age, qualifications, nationality, present and previous appointments, and naming three referees, to Secretary, 146 Hagley Road, Birmingham 16, by March 4. (26802)

BIRMINGHAM REGIONAL HOSPITAL
BOARD

Whole-time or maximum part-time

CONSULTANT RADIOLOGIST

Duties at Royal Hospital, Wolverhampton (six or five notional half-days), New Cross Hospital, Wolverhampton (four or three notional half-days) and Broseley Hospital (one notional half-day). Wide experience specialty and special interest in neuroradiology an advantage. Successful candidate must reside within 10 miles Wolverhampton. Certain removal expenses may be payable. Fifteen copies application, naming three referees, to Secretary, 146 Hagley Road, Birmingham 16, by March 4. Candidates may visit hospitals. (26803)

CHICHESTER

LOCUM CONSULTANT RADIOLOGIST

Nine sessions weekly March 20 to April 19. Apply Group Secretary, St. Richard's Hospital, Chichester. (26818)

The Medical Protection Society Limited

LIMITED INDEMNITY

Founded 1892

SUBSCRIPTION: £3 for first three years for newly qualified entrants

OVERSEAS—UNLIMITED INDEMNITY FOR A MAXIMUM CONSOLIDATED SUBSCRIPTION OF £8

Full particulars from the Secretary, Dr. H. A. Constable, 50, Hallam Street, London W.1.

Assets exceed £300,000
Langham 9241 (5 lines)

Radiology—contd.

DEPARTMENT OF HEALTH SERVICES TASMANIA RADIOLOGIST—NORTH-WEST GENERAL HOSPITALS

Applications are invited from medical practitioners holding primary qualifications registrable in Tasmania and possessing high qualifications in diagnostic radiology for the post of Radiologist to the North-West Coast Hospitals on the establishment of the Specialist Service of the Department of Health Services. Preference will be given to an applicant with an F.R.C. or equivalent. The duties will be mainly at the North-Western General and Mersey General Hospitals. There may be occasional minor radiological procedures at the Ulverston Hospital. Forthrightly visit is made to the Lyell District Hospital, Queenstown, for a whole day session, under special arrangement. Salary

An appointee with D.M.R.D. or equivalent will be paid at the rate of \$46,850 to \$48,486 per annum with the F.R.C. at the rate \$47,838 to \$49,134, the starting point on either scale being dependent on the number of years' experience in radiology.

Transport
The radiologist will be expected to provide his own car. A mileage allowance is payable for official mileage.

Accommodation
Residential accommodation, with basic furnishings will be provided on a rental basis at Ulverston.

Superannuation
Available to successful appointee.

Leave
Annual, sick and long service leave provided. Assisted passages obtained through the Agent General for Tasmania in London. An allowance of \$41,000 or the actual sum involved, whichever is the lesser amount, can be made towards the cost of fares for the appointee and family and including the cost of sea-freighting goods and chattels. The appointee would be required to enter into a bond of service if given this financial assistance.

Applications
Requests for further information and application forms should be made to the Agent General for Tasmania, 458/9 Strand, London W.C.2. (16167)

MANCHESTER REGIONAL HOSPITAL BOARD

Whole-time or maximum part-time CONSULTANT RADIOLOGIST
In the Oldham and District group of hospitals serving a population of 218,000. Major departments at Oldham Royal Infirmary (204 acute beds) and Oldham and District General Hospital (661 acute and maternity beds). The appointee will divide his time between these two departments.

Wide experience and higher qualifications essential; appointee to live within a reasonable distance of hospitals. Maximum assistance with removal of household effects.

Application forms and further particulars from the Senior Administrative Medical Officer to the Board, Chestwood Road, Manchester 8, to be returned by February 22, 1968. (16214)

THE BOARD OF GOVERNORS UNITED SHEFFIELD HOSPITALS and SHEFFIELD REGIONAL HOSPITAL

Reciprocal Training Scheme for Senior Registrars

WHOLE-TIME SENIOR REGISTRAR IN RADIOLOGY

required with initial tenure of appointment at the Northern General Hospital (1,336 beds). Possession of the D.M.R.D. or other higher qualification essential. Appointment for one year in first instance and renewable thereafter annually. Incumbent will be transferred to the teaching hospitals for the second phase of the appointment in accordance with the arrangements under the Reciprocal Training Scheme. Renewal of appointment and transfer to the teaching hospitals will be subject to satisfactory work and progress. Further details, and form of application, from Senior Administrative Medical Officer, Sheffield Regional Hospital Board, Old Fulwood Road, Sheffield S10 3TH. Forms to be returned by February 19, 1968. (26855)

THE ROYAL FREE HOSPITAL Gray's Inn Road, London W.C.1

SENIOR REGISTRAR IN DIAGNOSTIC RADIOLOGY

Full-time non-resident appointment required as soon as possible for one year in the first instance. Candidates are required to hold the D.M.R.D. and a higher qualification is desirable. Application forms obtainable from the Administrator. Closing date February 24. (16163)

THE UNITED OXFORD HOSPITALS

Applications are invited for the post of SENIOR REGISTRAR in the department of radiodiagnosis to begin on April 1, 1968.

Applications, on forms obtainable from the Administrator, Radcliffe Infirmary, Oxford, should be returned to him not later than February 17, 1968. (26877)

BOARD OF MANAGEMENT FOR GREENOCK AND DISTRICT HOSPITALS

REGISTRAR IN RADIODIAGNOSIS

Applications are invited for the above post for duties in Greenock and District Hospitals. The post offers good experience in general radiology. The main Greenock department has been modernized and fitted with new x-ray equipment including image intensification.

Application, stating age, experience, together with the names of two referees, to be lodged with the Group Secretary and Treasurer, 47 Eldon Street, Greenock, as soon as possible. (16160)

EAST ANGLIAN REGIONAL HOSPITAL BOARD

RADIOLOGICAL REGISTRAR

Norfolk and Norwich Hospital, Norwich (436 beds). The department is the centre for consultant radiological services to a large hospital group in Norwich, Great Yarmouth and Norfolk. Appointment for one year, renewable for second year. Candidates invited to visit hospital by direct arrangement with H.M.C. Secretary at hospital. Application forms from S.A.M.O., East Anglian Regional Hospital Board, Union Lane, Chesterton, Cambridge, to be returned by February 15, 1968. (26819)

HAMMERSMITH HOSPITAL AND THE ROYAL POSTGRADUATE MEDICAL SCHOOL

Du Cane Road, London W.12

TWO WHOLE-TIME NON-RESIDENT REGISTRARS

required October 1. These posts are for trainees in diagnostic radiology and are normally tenable for one year with a possibility of a second year. Higher medical or surgical qualification would be an advantage. Application forms obtainable from, and returnable to, the Secretary, Board of Governors, Hammersmith Hospital, Du Cane Road, London W.12, by February 17. (16143)

ST. PETER'S HOSPITAL Chertsey, Surrey

LOCUM RADIOLOGICAL REGISTRAR

required February 5 until an appointment is made. Applications, with names and addresses of two referees, to Hospital Secretary. (26878)

SOUTHERN GENERAL HOSPITAL Glasgow S.W.1

A vacancy will arise in the department of radiodiagnosis for a S.H.O. or Registrar according to experience. The successful candidate will be expected to attend the courses of instruction for Parts I and/or II D.M.R.D. (R.C.P. and S.). The department offers a wide experience in general radiology including all special procedures. Applications, with the names of two referees, to the Medical Superintendent. (16162)

CENTRAL MIDDLESEX HOSPITAL Park Royal, London N.W.10

SENIOR HOUSE OFFICER

This whole-time post is limited to graduates from the United Kingdom intending to practise radiology in this country. Appointment to commence immediately, tenable for two years subject to annual review. Departure approved for a maximum period of D.M.R.D. course. Applications, with two testimonials, to the Hospital Secretary by February 10, 1968. (16255)

THE UNITED LIVERPOOL HOSPITALS

Applications are invited for the post of SENIOR HOUSE OFFICER IN RADIOLOGY

for the period ending September 30, 1968. Apply by February 16, 1968, on form obtainable from the Secretary, 80 Rodney Street, Liverpool 1. (H.6467)

RADIO THERAPY

THE ROYAL FREE HOSPITAL Gray's Inn Road, London W.C.1

LOCUM CLINICAL ASSISTANT

Radiography Department required from June 1 or earlier for five sessions per week. Application form obtainable from the Administrator. Closing date February 24. (16226)

SHEFFIELD REGIONAL HOSPITAL BOARD

Sheffield National Centre for Radiotherapy

WHOLE-TIME SENIOR REGISTRAR (Radiotherapy)

with duties mainly in Sheffield; there may be occasional duties at associated centres in the region. Possession of a higher qualification desirable. Appointment for one year in first instance, renewable annually. Application forms and further details from Senior Administrative Medical Officer, Sheffield Regional Hospital Board, Old Fulwood Road, Sheffield S10 3TH. Forms to be returned by February 12, 1968. (26655)

MANCHESTER REGIONAL HOSPITAL BOARD

(South Manchester H.M.C.)

REGISTRAR IN RADIO THERAPY

required at the Christie Hospital and Holt Radium Institute. The department offers unrivalled experience in a wide range of equipment which includes two linear accelerators. There are also extensive facilities for treatment by radio-isotopes and chemotherapy. Applications with full details, naming two referees, to the Group Secretary, Withington Hospital, Manchester 20, by February 10, 1968 (Ref. 10885). (16273)

SOUTH WALES AND MONMOUTHSHIRE RADIO THERAPY CENTRE

Applications are invited for the post of SENIOR HOUSE OFFICER

at the South Wales Radiotherapy Centre, Velindre Hospital, Whitechurch, Cardiff. The equipment of the centre includes a linear accelerator, two telecobalt units, a high pressure oxygen tank, radioisotope facilities, research, laboratories and library.

A course for two years for training in the Welsh National School of Medicine will begin in October, 1968, for which the successful candidate will be eligible for admission, and time is allocated for study. Enquiries may be addressed to the Director at the above centre who will be pleased to discuss this vacancy with interested applicants. (26820)

PLYMOUTH GENERAL HOSPITAL Freedom Fields Station

SENIOR HOUSE OFFICER

required in busy, modern radiotherapy department, which includes cobalt unit, physicist and isotope sections, and two wards (total 29 beds).

Detailed applications, naming two referees, to Hospital Secretary, North Friary House, Greenbank Terrace, Plymouth. (16051)

THE UNITED OXFORD HOSPITALS

The Churchill Hospital

Applications are invited for the post of PRE- or POST-REGISTRATION HOUSE OFFICER

in the department of radiotherapy at the Churchill Hospital, Oxford, commencing as soon as possible.

Applications, on forms obtainable from the Administrator, Radcliffe Infirmary, Oxford, should be returned to him not later than February 17, 1968. (26879)

SURGERY

SHEFFIELD REGIONAL HOSPITAL BOARD

CONSULTANT GENERAL SURGEON

(maximum part-time) for the Nottingham Area. Application forms, details of the post and of the new medical school which is being established in Nottingham, from Senior Administrative Medical Officer, Old Fulwood Road, Sheffield S10 3TH. Forms to be returned by February 24, 1968. (26656)

CHARING CROSS GROUP OF HOSPITALS

SENIOR SURGICAL REGISTRAR

required April 27 or as soon after as possible. Non-resident. Applications, on forms obtainable from the undermentioned, to be returned by February 20. Frank Hart, Secretary to the Board, Charing Cross Hospital, London W.C.2. (16200)

CHASE FARM HOSPITAL The Ridgeway, Enfield, Middlesex

LOCUM SENIOR REGISTRAR IN GENERAL SURGERY

required from April 11 to 26, 1968. Applications, giving full details of qualifications and previous experience, to the Hospital Secretary. (16102)

HAMMERSMITH HOSPITAL AND THE ROYAL POSTGRADUATE MEDICAL SCHOOL

Du Cane Road, London W.12

WHOLE-TIME NON-RESIDENT SENIOR REGISTRAR (Clinical Physiology)

Applications invited for this newly created post in the department of surgery at Hammersmith Hospital from medical practitioners who wish to specialize in the field of clinical physiology. Experience will be provided particularly in surgical intensive care, extra-corporeal circulation, renal dialysis and care of patients requiring assisted respiration. F.R.C.S. or M.R.C.P. and higher degree desirable. Desirable opportunities for research freely available.

Application forms obtainable from, and returnable to, the Secretary, Board of Governors, Hammersmith Hospital, Du Cane Road, London W.12, by February 17. (16292)

THE UNITED LIVERPOOL HOSPITALS

Liverpool Regional Hospital Board

Applications are invited for a post of SENIOR REGISTRAR IN SURGERY

for duties initially in the Liverpool Royal Infirmary. The appointment is for the period to September 30, 1968, and annual reappointment thereafter until completion of the normal period of training will be considered without the need for further application. Apply by February 16, 1968, on form obtainable from the Secretary, The United Liverpool Hospitals, 80 Rodney Street, Liverpool 1. (H.6471)

BLACKBURN AND DISTRICT HOSPITAL MANAGEMENT COMMITTEE

LOCUM SURGICAL REGISTRAR

required Victoria Hospital, Accrington, February 27 to March 25, 1968, and Queen's Park Hospital, Blackburn, April 1 to 21, 1968.

Applications, stating age, qualifications, experience and names of two referees, to Group Secretary, H.M.C. Office, Royal Infirmary, Blackburn. (26856)

LEEDS REGIONAL HOSPITAL BOARD

Applications invited for the appointment of REGISTRAR IN GENERAL SURGERY

York (A) Group—duties mainly at York County and City Hospitals (156 general surgery beds). Resident or non-resident. Guaranteed accommodation available. Excellent training facilities exist including postgraduate medical centre at the County Hospital. Please quote reference DO5287.

Applications, stating age, qualifications and details of present and previous appointments (with dates), together with the names and addresses of three referees, to the Secretary, the Joint Registrars Committee, Park Parade, Harrogate, by February 8, 1968. (26880)

MANCHESTER REGIONAL HOSPITAL BOARD

(South Manchester H.M.C.)

RESIDENT SURGICAL OFFICER

(Registrar grade) required at Christie Hospital and Holt Radium Institute, from February 19. This post provides unique experience in the treatment of tumours, and good opportunities for study. Recognized for the F.R.C.S. Applications, with full details, and the names of two referees, to the Group Secretary, Withington Hospital, Manchester 20, by February 8, 1968 (Ref. 11206). (16085)

IMPORTANT. Applicants should read the revised NOTICE at the top of page xxxix

LIVERPOOL REGIONAL HOSPITAL BOARD

Applications are invited for the post of SURGICAL REGISTRAR

This post is designed for a doctor holding the Primary F.R.C.S. who wishes to do further surgical experience. The post is subject to annual review whereupon the holder may be reappointed for a further twelve months. During this period the Registrar will be included in a rotational training scheme in surgery.

The appointment begins at Walton Hospital in neurosurgery, where the Registrar will remain until rotating to St. Catherine's Hospital, Birkenhead, on April 1, 1968, for a period of six months, undertaking duties in general surgery. Finally on October 1, 1968, he will rotate to Broadgreen Hospital for one year in general surgery.

Application form from Dr. R. Glyn Thomas, Senior Administrative Medical Officer, Liverpool Regional Hospital Board, Wilberforce House, The Strand, Liverpool 2. Applications to be returned not later than February 15, 1968.—J. D. Shepherd, Secretary to the Board. (16247)

PADDINGTON GENERAL HOSPITAL Harrow Road, W.9

Applications are invited for the post of REGISTRAR IN GENERAL SURGERY

Whole-time non-resident appointment. Recognized for F.R.C.S. Appointment for one year, with eligibility for a second year. Post includes all branches of ward and outpatients' work, and the supervision and teaching of medical students of St. Mary's Hospital Medical School.

Hospital may be visited by direct appointment.

Application forms obtainable from, and returnable to, the Secretary, Paddington Group H.M.C. Harrow Road, W.9, by February 17, 1968. (16249)

QUEEN MARY'S HOSPITAL Sidcup, Kent

REGISTRAR (Locum) IN GENERAL SURGERY

required for period March 23 to 31, 1968, inclusive. Applications to Group Secretary. (16184)

SOUTH-EAST METROPOLITAN REGIONAL HOSPITAL BOARD

Applications are invited for a whole-time appointment for one year in the first instance as

RESIDENT SURGICAL OFFICER

to the Tunbridge Wells groups of hospitals, for duties at Pembury Hospital, Pembury, Kent.

Post recognized for F.R.C.S.

Application forms, from the Secretary, Registrars Committee, South-East Metropolitan Regional Hospital Board, 40 Eastbourne Terrace, London W.2, to be returned by February 17. (26921)

SOUTH-WEST METROPOLITAN REGIONAL HOSPITAL BOARD

St. Stephen's Hospital, Chelsea, S.W.10

SURGICAL REGISTRAR

Whole-time. Non-resident. Vacant March 1. Recognized for F.R.C.S. Application forms from the Secretary, Chelsea and Kensington Hospital Management Committee, 35 Collingham Gardens, S.W.5. (16220)

WANSTAD HOSPITAL Hermion Hill, London E.11

LOCUM SURGICAL REGISTRAR

required from March 4 to 31, inclusive. Apply to Hospital Secretary. (26922)

FALKIRK AND DISTRICT ROYAL INFIRMARY

Applications are invited for the post of SENIOR HOUSE OFFICER IN SURGERY

commencing April 1, 1968. Good library facilities. Applications, stating age, experience and qualifications to Medical Superintendent, Falkirk and District Royal Infirmary, Major's Loan, Falkirk. (16180)

GENERAL HOSPITAL Rochford, Essex—620 beds

Required SENIOR HOUSE OFFICER IN GENERAL AND ORTHOPEDIC SURGERY (1 year)

from February 19 to April 26 inclusive. Post recognized for the F.R.C.S. Applications to the undersigned as soon as possible to Group Secretary. (H.637)

IPSWICH AND EAST SUFFOLK HOSPITAL

Heath Road Wing, Ipswich (337 beds)

SURGICAL HOUSE OFFICER

required. Post approved for pre-registration purposes, but appointment may be made as S.H.O. grade, dependent upon qualifications and experience of applicant. Resident post vacant March 14. Applications, with copy of recent testimonials, to the Hospital Secretary. (2674)

MAIDSTONE, CENTRAL KENT GENERAL HOSPITAL—Management Committee

SENIOR HOUSE SURGEON

required. Recognized for F.R.C.S. Post vacant early March, 1968. Applications as soon as possible to the Hospital Secretary. (1597)

MID-GLAMORGAN HOSPITAL MANAGEMENT COMMITTEE

Neath General Hospital, Neath (412 beds)

Applications are invited for the post of SENIOR HOUSE OFFICER (General Surgery)

This district base hospital is recognized for the F.R.C.S. Every encouragement given to Medical Officers studying for the qualifications, and there are excellent facilities for postgraduate education including medical library. Applications, giving particulars, and the names and addresses of two referees, to be submitted to the Secretary, the Committee, Garthmore Road, Neath. (1)

Rondomycin* always at combat strength against respiratory infections

-  **INTENSE ACTIVITY**
-  **CLINICALLY EFFECTIVE**
-  **WELL TOLERATED**
-  **NOT DESTROYED BY PENICILLINASE**

Rondomycin is available as 150mg. capsules in bottles of 16, 100, and 500, and as a syrup (75mg./5ml.) in bottles of 60 ml.

Full information is available on request

 **PFIZER LIMITED · SANDWICH · KENT**

13358



New "A natural combination"

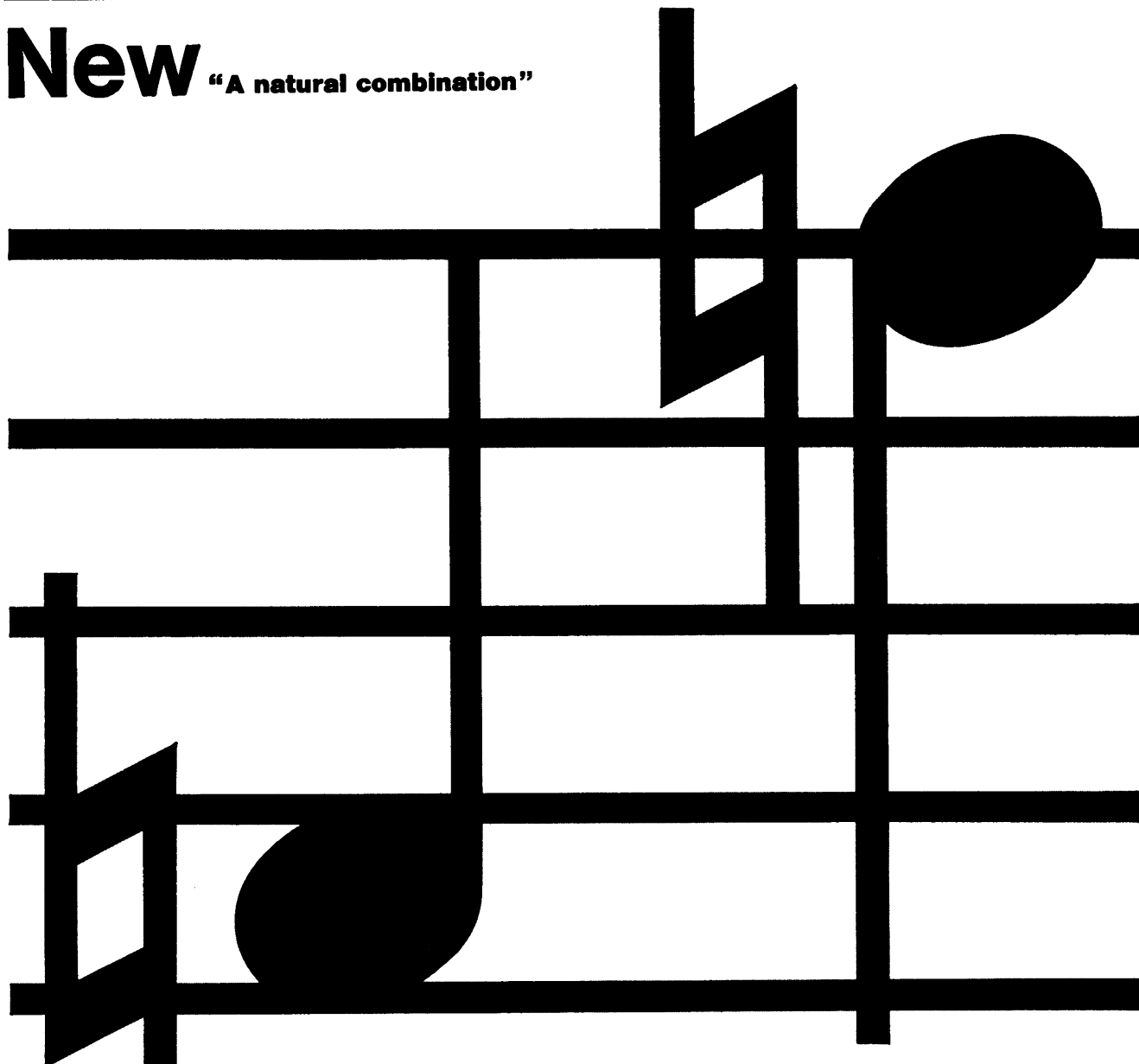

Dulcodos[®]

(bisacodyl B.P. (4,4-diacetoxy-diphenyl)-(pyridyl-2)-methane, dioctyl sodium sulphosuccinate)

Each tablet of Dulcodos contains:
Dulcolax (bisacodyl B.P.) 5 mg.
Dioctyl sodium sulphosuccinate 100 mg.

... there may be other variations upon the theme of stool softener plus laxative. Here is a natural combination of the proven and effective laxative DULCOLAX, and the proven and effective stool softener DOSS.

Dulcodos[®]

to produce the tone, the simple rhythm and harmony so much desired by the constipated patient.

Dosage:
1-2 tablets of Dulcodos at night.

Contra-indications:
any condition in which an aperient is contra-indicated.

Precautions:
Dulcodos tablets are enteric coated and should not be chewed or administered within an hour of taking alkaline stomach remedies.

Further information and samples are available on request.



Boehringer Ingelheim Limited
Isleworth Middlesex

anything you can do



I can do better

Plenty of antacid preparations work, but there will always be the patient who fails to respond satisfactorily to standard therapy. Possibly he experiences side-effects, diarrhoea maybe, or perhaps his white chalky mixture is so unattractive that he "forgets" to take it.

Glymaxil is an antacid that is just that much better.

- ☐ It has no laxative effect.
- ☐ It relieves pain promptly and has been shown to be "significantly more effective" than aluminium hydroxide.
- ☐ It tastes refreshingly of peppermint—is clean and easy to take.
- ☐ Uniform doses and activity are assured because Glymaxil is a soluble antacid.

Full information is available on request

Glymaxil

sodium glucoaltrate regd.

the one and only soluble buffer antacid



Bencard
Brentford · England



New

Alupent - Sed[®]

(orciprenaline sulphate 1-(3,5-dihydroxyphenyl)-2-isopropylaminoethanol-sulphate and amylobarbitone)

When the soma reflects the psyche in the asthmatic patient...
When the psyche reflects the soma in the chronic bronchitic patient...

Alupent - Sed[®]

is a rational treatment.

Each tablet of Alupent-Sed contains:
20 mg. of orciprenaline sulphate
20 mg. of amylobarbitone.

This combination ensures that the patient receives the optimum dose of Alupent to relieve the wheezing and sufficient sedation to relieve anxiety.

Dosage:

Adult—1 tablet of Alupent-Sed four times daily.

Children 6–12 years— $\frac{1}{2}$ tablet Alupent-Sed 3–4 times daily.

Contra-indications:

Alupent-Sed should not be given to patients with thyrotoxicosis. Alupent-Sed should not be given to patients who have a known idiosyncrasy to barbiturates, or a condition in which barbiturates are contra-indicated.

Caution:

In view of the known interaction between sympathomimetic amines and monoamine oxidase inhibitors, care should be exercised if it is proposed to administer an MAO inhibitor concurrently with Alupent-Sed.

Further information and samples are available on request.



Boehringer Ingelheim Limited
Isleworth Middlesex

Surgery—contd.**NORTHAMPTON GENERAL HOSPITAL**
(582 beds)

Vacancy April 1, 1968, for **SENIOR HOUSE OFFICER IN GENERAL SURGERY**. Applications, with copies of two testimonials, to S. G. Hill, Superintendent. (26659)

NORTHERN IRELAND HOSPITALS AUTHORITY**Applications are invited for one post of SENIOR HOUSE OFFICER (General Surgery)**

at Waveney Hospital, Ballymena, N. Ireland, for duty from February 18, 1968. Waveney Hospital contains 223 beds and is situated 27 miles from Belfast. It provides beds in general medicine, general surgery, obstetrics, gynaecology, E.N.T., infectious cases and for children. It has the related outpatient departments, and is served by an area laboratory.

The hospital is recognized by the Royal College of Surgeons of England. The salary for the post will be at the rate of £450 per annum with increments to £1,650 per annum. The post is superannuable under the Health Services Superannuation Scheme.

Applications should be addressed to reach The Secretary, Mid-Antrim Hospital Management Committee, Braid Valley Hospital, Ballymena, N. Ireland, as soon as possible. (H.6472)

PONTYPOOL AND DISTRICT HOSPITAL
Pontypool, Mon. (116 beds)
Recognized F.R.C.S.

LOCUM SENIOR HOUSE OFFICER required from February 19 to May 12. The post provides experience at both cold and emergency surgery. Married accommodation available. Apply, quoting two referees, to Group Secretary, 64 Cardiff Road, Newport, Mon. (26857)

SOUTH TEES-SIDE HOSPITAL MANAGEMENT COMMITTEE
General Hospital, Middlesbrough, Yorkshire

Applications are invited for the post of **SENIOR HOUSE OFFICER** (General surgery (64 beds)). The post, which is recognized for F.R.C.S. examinations, becomes vacant at the end of March.

Applications, stating age and qualifications, together with two names for reference, to be forwarded to the Hospital Secretary. (26858)

STOCKPORT AND BUXTON HOSPITAL MANAGEMENT COMMITTEE
Stepping Hill Hospital, Stockport (548 beds)

Applications are invited for the post of **LOCUM SENIOR HOUSE OFFICER (Surgery)**

at the above hospital, for the period February 14 to April 1, 1968.

Applications, giving full particulars, and the names of two persons for reference, to be sent to the Group Secretary, Group Offices, Bramhall Moor Lane, Hazel Grove, Stockport. (H.6493)

THE HARLEY STREET NURSING HOME
London W.1

RESIDENT SENIOR HOUSE SURGEON required, British, 60 bed unit, mostly acute and minor surgery. Only recognized Consultants in attendance. Would suit doctor studying for higher qualifications. Salary £2,000 per annum plus considerable assistant's fee. Apply Medical Director. (H.6483)

THE HOSPITAL FOR SICK CHILDREN
Great Ormond Street, London W.C.1

Applications are invited for two posts of **HOUSE SURGEON**

(S.H.O. grade) for thoracic and general work, vacant April 1 and April 23, 1968, respectively.

Application forms, to be returned by February 10, 1968, obtainable from the House Governor. (Please quote reference T.U.) (16059)

THE HOSPITAL FOR SICK CHILDREN
Great Ormond Street, London W.C.1

Applications are invited for the post of **HOUSE SURGEON**

(S.H.O. grade) vacant April 1, 1968.

Application forms, to be returned by February 10, 1968, available from the House Governor. (16060)

BOURNEMOUTH AND EAST DORSET HOSPITAL MANAGEMENT COMMITTEE
Poole General Hospital, Poole, Dorset

HOUSE SURGEON (Pre-registration) required February 28, 1968. Post recognized for F.R.C.S. and F.R.C.S.Ed.

Applications, with two testimonials, to the Hospital Secretary. (26859)

BURY AND ROSSENDALE HOSPITAL MANAGEMENT COMMITTEE

Applications are invited for the post of **PRE-REGISTRATION HOUSE OFFICER, SURGERY**

which is vacant now. This post is recognized for the F.R.C.S. Applications, stating the names of two referees, should be sent to the Group Secretary, Bury and Rossendale Hospital Management Committee, Bury General Hospital, Walmsley Road, Bury. (16012)

CHELMSFORD AND ESSEX HOSPITAL

Applications are invited for the post of **RESIDENT LOCUM HOUSE SURGEON** for one week from March 9.

Applications to Secretary, Chelmsford Hospital Management Committee, Bellefield, London Road, Chelmsford, Essex. (26730)

ISLE OF THANET GROUP

LOCUM HOUSE OFFICER (Surgical) required from February 8 to 23, during absence of present holder. Applications, with copies of testimonials, to Hospital Secretary, District Hospital, Margate Wing, St. Peter's Road, Margate. (26927)

ILFORD AND DISTRICT HOSPITAL MANAGEMENT COMMITTEE

There will be a vacancy for a **HOUSE SURGEON** (pre-registration) at King George Hospital, Eastern Avenue, Newbury Park, Ilford, Essex, on February 23, 1968.

Salary in accordance with the terms and conditions of service for medical and dental staff. Applications, giving full particulars, and accompanied by copies of testimonials, should be sent to the undersigned within seven days.—S. J. Fynn, Group Secretary. (26923)

NEW END HOSPITAL
Hamstead, London N.W.3

HOUSE SURGEON commencing April 1. Recognized for registration. Some casualty duties. Please apply to Hospital Secretary by February 14. (26809)

NORTHAMPTON GENERAL HOSPITAL
(582 beds)**HOUSE OFFICER IN GENERAL SURGERY**

required April 1. Pre- or post-registration. Recognized for F.R.C.S. Applications, with copies of two testimonials, as soon as possible, to S. G. Hill, Superintendent. (26821)

NORTHAMPTON GENERAL HOSPITAL
(582 beds)**LOCUM HOUSE OFFICER IN GENERAL SURGERY**

required for the month of March to cover holidays. Recognized for F.R.C.S. Applications, as soon as possible, with copies of two testimonials, to S. G. Hill, Superintendent. (26881)

PEEL HOSPITAL
Galashiels

General Hospital of 216 beds (Full Consultant Staff)

LOCUM HOUSE OFFICER

required for general surgery for period February 12 to March 16, 1968.

Applications, giving full particulars and the names of two referees, to be submitted immediately to the Group Medical Superintendent, Borders Hospitals Board of Management, Peel Hospital, Galashiels. (16276)

ROYAL CORNWALL HOSPITAL
(Treliske), Truro**LOCUM PRE-REGISTRATION HOUSE SURGEON**

required from February 23 to March 8, 1968. New district hospital. Applications, with the names and addresses of two referees, to the Administrator. (26742)

RUSH GREEN HOSPITAL
Romford, Essex (315 beds)**HOUSE SURGEON**

resident, general surgery (male or female), vacant February 26. Post is approved for pre-registration purposes and is recognized for F.R.C.S. Applications, with names or two referees, quoting Ref. 25/276, to Group Secretary, Romford H.M.C., Oldchurch Road, Romford, within seven days. (26822)

SALISBURY GROUP HOSPITAL MANAGEMENT COMMITTEE
Salisbury General Hospital

Applications are invited for the appointment of a

RESIDENT HOUSE SURGEON/HOUSE PHYSICIAN

to run consecutively in this order for a period of six months in each post, starting February 23. Post open to pre-registration candidates. Apply, enclosing copies of two recent testimonials, to Hospital Secretary, General Infirmary, Salisbury. (26660)

SOUTHLANDS HOSPITAL
Shoreham-by-Sea (Nr. Brighton), Sussex**HOUSE SURGEON**

required for six months from February 21, 1968 (locum tenens duties from January 27, 1968), recognized by R.C.S. for Fellowship; entails duties mainly in orthopaedics but includes some general surgery. Married accommodation available. Written applications, giving the names of two referees, to Hospital Secretary immediately. (26135)

THE QUEEN VICTORIA HOSPITAL
East Grinstead, Sussex**RESIDENT HOUSE SURGEON**

required for general side of hospital of 57 beds, to commence April 1, 1968. Appointment is for six months in the first instance and recognized as a pre-registration post offering excellent experience to prospective general practitioners. Salary and conditions of service are those for House Officer. Applications, stating age, experience, and two referees, to Hospital Secretary. (16159)

WEYMOUTH AND DISTRICT HOSPITAL
Weymouth**LOCUM HOUSE SURGEON**

required from March 4 to 17. Resident pre- or post-registration post. Applications to Group Secretary, West Dorset Group H.M.C., Damers Road, Dorchester, Dorset. (26605)

THORACIC SURGERY**BROMPTON HOSPITAL, S.W.3**

Applications are invited for the post of **LOCUM TENENS SURGICAL SENIOR REGISTRAR**

for three months commencing April 1, 1968. Candidates should hold the diploma F.R.C.S. Forms of application, to be returned by February 19, 1968, obtainable from House Governor. (16262)

LONDON CHEST HOSPITAL
E.2**SURGICAL OFFICER**

required for six months from April 1, 1968, with prospect of renewal. Graded as Senior House Officer or Registrar according to qualifications and experience.

Applications on forms to be obtained from the House Governor's Secretary, and returned not later than first post on February 19, 1968. (16153)

THE UNITED SHEFFIELD HOSPITALS
Royal Infirmary**REGISTRAR (Thoracic Surgery)**

required for one of the major units in the teaching hospitals. Post offers experience in general thoracic surgery, and open heart surgery. Applications, stating age, qualifications, present and previous appointments (with dates), naming three referees, to the Chief Administrative Officer, United Sheffield Hospitals, 10 Beech Hill Road, Sheffield S10 2RZ, by February 17. (26924)

VENEREOLOGY**THE LONDON HOSPITAL**
Whitechapel, E.1

Applications are invited for the post of **SENIOR REGISTRAR**

to the departments of venereal diseases. The post offers exceptional facilities for research.

Applications (10 copies), giving the names and addresses of three referees, should be received by the undersigned by February 17, 1968.—J. L. Scarlett, House Governor. (16210)

ADMINISTRATIVE**MANCHESTER REGIONAL HOSPITAL BOARD**

Applications invited for post of **PRINCIPAL ASSISTANT SENIOR MEDICAL OFFICER**

The officer will assist the Senior Administrative Medical Officer with the organization, planning and staffing of the hospital services in the region and carry out such other administrative and executive duties as may be assigned to him. Previous experience in hospital administration essential. Salary scale £2,985 (1) to £130 (5) to £3,755. Subject to N.H.S. (Superannuation) Regulations.

Applications, stating age, qualifications and experience, with the names of three referees, to the Senior Administrative Medical Officer to the Board, Cheetwood Road, Manchester 8, by February 16, 1968. (16212)

GOVERNMENTAL**TREASURY MEDICAL SERVICE**

Applications are invited from medical practitioners, practising in the districts detailed below, for appointment in a part-time and mainly advisory capacity, as **LOCAL TREASURY MEDICAL OFFICER** for each of the districts or groups of districts shown. The town shown in brackets after the district name indicates the Head Post Office area in which the district, or group of districts, is situated. Applicants must have a surgery in the district.

Successful applicants will be required to examine and report on the condition of certain government officers, teachers, candidates for appointment, etc., who may be referred to them from time to time; and to attend when summoned to an emergency case of accident or sudden illness occurring in a government office in the neighbourhood.

Fees for this work, and mileage allowance where journeys in excess of a certain distance are necessary, will be paid on a scale agreed with the British Medical Association. Attending applicants should write, within fourteen days, to:

TREASURY MEDICAL ADVISER
TREASURY CHAMBERS
GREAT GEORGE STREET
LONDON S.W.1

for a form on which application may be made. Applicants should be not more than 60 years of age.

The districts for which applications are invited are:

England and Wales
Birmingham 17 (Birmingham)
Menai Bridge (Bangor)
Rushey (Rushey)
Newport West (Newport, Mon.)
Aldershot (Aldershot)
Dunfermline (Dunfermline)
Halstead (Sewenoke)
Seaham (Seaham)
Invergoron (Dingwall)
Lurgan (Lurgan) (16278)

TRAINING POSTS IN MEDICAL ADMINISTRATION

Three training posts in whole-time medical administration in the Scottish Hospital Service are offered in 1968 for registered medical practitioners.

Medical administration is concerned with the use and development of medical skills and resources, and the work ranges from medical management of these resources at hospital level, to the planning and management of regional services and association with the provision for medical teaching. A career in this field offers the opportunity of using epidemiological methods in studying medical needs, of carrying out operational research into the workings of health services, and of applying the findings in improving the effectiveness of health services.

A three-year training programme has been planned. One year will be spent attending a full-time university course leading to a postgraduate diploma and two years in supervised practical training. Commencing salary ranging from £2,105 (at age 29) to £2,335 (at age 33 or over); annual increments thereafter. University fees will also be met and other allowances in respect of travelling and subsistence are payable.

A memorandum of information and an application form may be obtained from the Secretary, Administrative Medical Staff Training Committee, Woodburn House, Canaan Lane, Edinburgh 10. The closing date for receipt of applications, on the prescribed form, is March 29, 1968. (H.6443)

PUBLIC HEALTH**BANFF COUNTY COUNCIL**
Health Department

Banff County Council invite applications for the post of **ASSISTANT MEDICAL OFFICER OF HEALTH AND SCHOOL MEDICAL OFFICER**

Preference given to holder of D.P.H. Other-
wise, one-year secondment to obtain the D.P.H. qualification will be considered. Whitley Council conditions of service with placing on the scale £1,725 by £70 (2) by £80 (5) by £90 (2) to £2,445. Car allowance. Car purchase and housing loan schemes available. Financial assistance given for permanent housing. Approved removal expenses paid. Applications on the official form to be lodged by February 15, 1968, with the County Clerk, County Buildings, Banff AB4 1BH. (H.6477)

BOROUGH OF NEWCASTLE-UNDER-LYME
School Health and Maternal and Child Health Services

ASSISTANT MEDICAL OFFICER
Applications are invited from registered medical practitioners for the above full-time appointment. Salary £1,515 to £2,130 or future nationally agreed scale.

Applications, stating age, and giving full particulars of qualifications and experience, accompanied by names and addresses of two referees, should reach the Medical Officer of Health, Civic Offices, Merriall Street, Newcastle, as soon as possible, and be endorsed "Assistant Medical Officer." Canvassing will disqualify.—C. J. Morton, Town Clerk. (H.6381)

BOROUGH OF STRETFORD
Health and Welfare Services Department**APPOINTMENT OF ASSISTANT MEDICAL OFFICER OF HEALTH**

Applications are invited from registered medical practitioners for the full-time appointment of Assistant Medical Officer of Health and School Medical Officer. The duties of the post are mainly clinical in connection with delegated health, welfare and school health services, but opportunities for administrative responsibility exist for interested candidates. Possession of the D.P.H. is desirable but not essential.

The post is a Lancashire County Council appointment within the salary scale £1,725 to £2,445 per annum, plus essential car user allowance. Commencing salary will be determined according to qualifications and experience.

Application forms and further particulars may be obtained from the Medical Officer of Health, Town Hall, Talbot Road, Stretford, to whom applications should be returned not later than February 16, 1968.—W. G. Hatton, Town Clerk. (H.6476)

CAERNARVONSHIRE COUNTY COUNCIL**Applications invited for post of ASSISTANT COUNTY AND SCHOOL MEDICAL OFFICER**

based on Caernarvon. Salary scale £1,725 to £2,445, commencing salary may be determined by length of service in similar post. Duties mainly in school health and child welfare services with opportunities for gaining experience in public health administration, and mental health services, aetiology and for attending paediatric unit at County Hospital. Usual travelling and subsistence allowances. Assistance with removal expenses. Knowledge of Welsh desirable. Further information from County Medical Officer of Health.

Applications, giving complete particulars of training and experience, and names of two referees, to Clerk of County Council, County Offices, Caernarvon, by February 16, 1968. (26928)

COUNTY BOROUGH OF BRIGHTON
ASSISTANT MEDICAL OFFICER OF HEALTH

(D.P.H. Training Scheme)

Applications are invited from medical men and women under 45 for this appointment, which offers experience in all aspects of the health work of an all-purpose authority, including school health. Facilities exist for assistance in training for the D.P.H. Salary in the range £1,725 to £2,445 per annum according to experience and qualifications. Car allowance £141; temporary housing and/or lodging allowance may be made available.

Application, on forms to be obtained from the Medical Officer of Health, Royal York Buildings, Brighton BN1 1NP, Sussex, to be returned not later than February 19, 1968. (26732)

Public Health—contd.**COUNTY BOROUGH OF BOURNEMOUTH****APPOINTMENT OF ASSISTANT MEDICAL OFFICER OF HEALTH AND SCHOOL MEDICAL OFFICER**

Applications are invited from registered medical practitioners for the above post. Duties mainly in connection with school health and maternity and child welfare. Salary within the scale £1,725 to £2,445 per annum.

Removal expenses paid up to £50. Possibility of temporary housing accommodation. Application forms and further particulars from the Medical Officer of Health, 17 St. Stephen's Road, Bournemouth.—A. Lindsay Clegg, Town Clerk. (16280)

COUNTY BOROUGH OF DARLINGTON ASSISTANT MEDICAL OFFICER OF HEALTH (Female)

Applications are invited from female registered medical practitioners for appointment as Assistant Medical Officer of Health and School Medical Officer, to work in all sections of the health and school health department. Preference will be given to holders of the D.P.H. with previous experience in obstetrics and gynaecology.

Conditions of service and salary are in accordance with Whitley Council scale £1,725 to £2,445 per annum according to qualifications and experience.

Applications, stating age, qualifications and details of past experience, with names of two referees, should be sent to the Medical Officer of Health, Archer Street, Darlington. (16197)

SURREY COUNTY COUNCIL WORKING DISTRICT COUNCIL**Delegated Health and Welfare Services APPOINTMENT OF DEPUTY MEDICAL OFFICER OF HEALTH AND ASSISTANT MEDICAL OFFICER**

Applications are invited for the appointment of Deputy Medical Officer of Health and Assistant Medical Officer as a basic salary of £2,650 by £60 (4) to £2,890 per annum. Commencing salary in accordance with qualifications and experience. Must be in possession of the D.P.H. Car allowance. Particulars of the above appointment and application forms may be obtained from the Medical Officer of Health, Council Offices, Woking. Closing date February 19, 1968. (26746)

LONDON BOROUGH OF MERTON**Health Department****APPOINTMENT OF ADDITIONAL DEPUTY MEDICAL OFFICER OF HEALTH AND DEPUTY PRINCIPAL SCHOOL MEDICAL OFFICER**

Applications are invited for the above post from registered medical practitioners holding a Diploma in Public Health.

The person appointed will be required to carry out the full range of work of a Deputy Medical Officer of Health and the post offers a definite career prospect. Candidates should have had a wide experience of the Local Health and School Health Services. The Borough which comprises Wimbledon, Merton and Mitcham, is a pleasant one within very easy reach of Central London and the Surrey countryside.

The salary scale will be £3,165 by £105 (4) to a maximum of £3,585 per annum. A lump sum car allowance of £200 and telephone rental are also attached to the post.

Application forms, obtainable from Medical Officer of Health, The Vestry Hall, Mitcham, Surrey. Completed application forms, together with the names of three persons to whom reference may be made, should be returned to the Medical Officer of Health not later than Saturday, March 9, 1968.

SYDNEY ASTIN,
Town Clerk,

(H.6429)

LONDON BOROUGH OF MERTON**Health Department****APPOINTMENT OF SENIOR MEDICAL OFFICER**

Applications are invited for the above post from registered medical practitioners holding a Diploma in Public Health.

This post will offer a splendid opportunity for varied experience of the administration of a health and school health department and will also afford some opportunity for clinical work. The person appointed will be required to have a special interest in matters relating to mental health and social welfare. The Borough which comprises Wimbledon, Merton and Mitcham, is a pleasant one within very easy reach of central London and the Surrey countryside.

Candidates should have had previous experience of local health and school health services. The salary scale will be £2,535 by £90 (6) to £3,075 per annum plus London Weighting allowance of £75 per annum. An essential user car allowance and telephone rental are also attached to the post. Commencing point on the scale will be fixed having regard to present salary and experience.

Application forms, obtainable from Medical Officer of Health, The Vestry Hall, Mitcham, Surrey. Completed application forms, together with the names of three persons to whom reference may be made, should be returned to the Medical Officer of Health not later than Saturday, March 9, 1968.

SYDNEY ASTIN,
Town Clerk.

(H.6428)

COUNTY BOROUGH OF SOUTHPORT**APPOINTMENT OF SENIOR ASSISTANT MEDICAL OFFICER OF HEALTH/ SCHOOL MEDICAL OFFICER**

Applications are invited from registered medical practitioners for the above appointment. Possession of a D.P.H. or D.C.H. will be an advantage.

Salary scale £2,105 to £2,625 per annum plus a motor car mileage allowance. Additional payment of £70 per annum for acting as Deputy Medical Referee at Southport Crematorium subject to successful applicant being approved by the Home Office and temporary additional payment of £100 per annum for duties at the local infectious diseases hospital.

Application forms and conditions of appointment may be obtained from the Medical Officer of Health, 2 Church Street, Southport, to whom applications should be returned by February 19, 1968. (16279)

COUNTY OF SALOP**SENIOR MEDICAL OFFICER ADMINISTRATIVE MEDICAL OFFICER**

Applications invited from registered medical practitioners holding the Diploma in Public Health for the following whole-time posts, affording experience in all aspects of administration in the health services provided by a progressive County Council:

- (a) Senior Medical Officer (Scale £2,535 to £3,075)
- (b) Administrative Medical Officer (Scale £2,025 to £2,745)

Candidates should be approved for the ascertainment of subnormal children and for appointment (a) preference will be given to those possessing the Diploma in Child Health. Commencing salary according to experience and qualifications.

Essential users car allowance paid, with separation or disturbance allowances for a limited period in appropriate cases.

The posts are superannuable and the successful candidates will be required to pass a medical examination.

Application forms, and further particulars, obtainable from the County Medical Officer, The Shirehall, Shrewsbury, Shropshire, to whom completed applications should be forwarded not later than February 17, 1968. (26743)

COUNTY BOROUGH OF TORBAY Health and Social Services Department**MEDICAL OFFICER**

Applications are invited for the above post in a combined health, housing, welfare and child care department of the new county borough.

The appointment offers a wide range of experience.

Whitley Council conditions of service and new salary scale, commencing salary according to experience and qualifications.

Assistance with housing. Reimbursement of removal expenses. Car allowance. Applications, giving full details of experience and qualifications, together with the names and addresses of two referees, to Dr. D. K. MacTaggart, Medical Officer of Health, St. Marychurch Town Hall, Torquay, not later than February 19, 1968. Any relationship to member or Senior Officer of the Council must be disclosed. Canvassing disqualified. (H.6500)

COUNTY COUNCIL OF DURHAM HEALTH AND WELFARE DEPARTMENT**PRINCIPAL SENIOR MEDICAL OFFICER (Administration)**

Applications for this appointment, which ranks third in medical seniority in the department at County Hall, are invited from registered medical practitioners who hold the Diploma in Public Health or equivalent qualification. Salary is at present on the scale £3,075 to £3,435 per annum but this scale will be superseded by a new Whitley Council scale in due course. In any event the commencing salary for this post will be no less than £3,075 per annum.

The duties of the post are comprehensive and offer wide experience in the administration of the combined Health and Welfare Department with particular responsibility for the development of new projects. It is designed to afford experience and further training for promotion to more senior posts in the service.

Further particulars and application forms from the County Medical Officer, County Hall, Durham. Closing date February 16, 1968. (26747)

COUNTY OF SOMERSET**DEPUTY COUNTY MEDICAL OFFICER OF HEALTH AND DEPUTY PRINCIPAL SCHOOL MEDICAL OFFICER**

Applications are invited for the above post from registered medical practitioners holding a Diploma in Public Health and experience of all branches of the health and school medical services.

The salary scale is at present £3,010 to £3,460 per annum but this will be revised in the light of the new Whitley Council award. Appropriate car allowance available. The post is superannuable.

Application forms from the County Medical Officer of Health, County Hall, Taunton, to whom they should be returned by February 10, 1968. (26621)

ESSEX COUNTY HEALTH SERVICES Thurrock Health Area

Applications invited from registered medical practitioners (male or female) for whole-time appointments as Medical Officers. Duties mainly involve maternity, child welfare and school health services. D.P.H. an advantage. Housing accommodation can be provided and payment of disturbance allowance and part of removal expenses will be considered. The salary scale is at present £1,515 to £2,130 per annum, but this is under review.

Application form from Area Medical Officer, 34 Cresthill Avenue, Grays. (H.6441)

GLOUCESTERSHIRE COUNTY COUNCIL**COUNTY MEDICAL OFFICER OF HEALTH AND PRINCIPAL SCHOOL MEDICAL OFFICER**

Applications are invited for the above appointment from registered medical practitioners who are holders of the Diploma in Sanitary Science or Public Health or State Medicine.

The post will fall vacant on August 9, 1968 and the salary scale will be £4,799 by £160 (4) to £5,439 per annum.

Further details are obtainable from the Acting Clerk of the Gloucestershire County Council, Shire Hall, Gloucester, to whom applications should be sent by February 23, 1968.—D. G. Rogers, Acting Clerk of the Council. (26882)

HUNTINGDON AND PETERBOROUGH COUNTY COUNCIL**ASSISTANT COUNTY MEDICAL OFFICER/SCHOOL MEDICAL OFFICER**

Applications are invited from registered medical practitioners for the above full-time post. Possession of the D.P.H. or D.C.H. will be an advantage.

The duties will include work in the maternity and child welfare and school health services.

Salary £1,795 to £2,445 per annum, the commencing point to be fixed within this scale according to qualifications and experience.

Candidates must be car drivers. Car loan scheme in operation.

Payment towards removal expenses. Forms of application, together with conditions of appointment may be obtained from the County Medical Officer, County Buildings, Huntingdon.

Completed applications should be returned to the undersigned not later than February 18, 1968. Eric P. Smith, Clerk of the County Council, County Buildings, Huntingdon. (26744)

LONDON BOROUGH OF ENFIELD Department of Medical Officer of Health

Applications are invited from registered medical practitioners for the following appointment:

PRINCIPAL MEDICAL OFFICER

The duties of this post are mainly administrative concerned with the school health service.

Salary scale £2,880 to £3,240 (including London Weighting). The minimum point of the scale is at present under consideration but commencing salary will be according to experience and qualifications.

ASSISTANT MEDICAL OFFICER This is a clinical appointment in which the duties are mainly concerned with the care of mothers and young children and the school health service. Previous local health authority experience an advantage.

Salary scale £1,800 to £2,520 (including London Weighting). Commencing salary according to experience.

The population of the London Borough of Enfield is approximately 270,000 with a school population of approximately 36,000.

Application forms and further information may be obtained from the Medical Officer of Health and Principal School Medical Officer, Health Office, Gentlemen Row, Enfield, to whom they should be returned to the Town Clerk, Civic Centre, Enfield, not later than February 17. (16169)

LONDON BOROUGH OF HARROW Health, Welfare and Children's Department

Applications are invited from registered medical practitioners for the appointment of:

ASSISTANT MEDICAL OFFICER

Duties will be mainly in connection with maternity and child welfare, and school health services, though other general public health duties may be allocated by the Medical Officer of Health. Preference given to candidates possessing the D.P.H. or D.C.H.

Whitley Council conditions of service apply.

Salary on the scale £1,800, rising to £2,520 per annum (including London weightings), with appropriate placing.

The appointment is superannuable and subject to medical assessment.

Application forms obtainable from, and returnable to me at Harrow Weald Lodge, 92 Uxbridge Road, Harrow Weald, Harrow, Middlesex, by February 16, 1968.—Stanley Lancaster, Town Clerk. (26810)

WEST LOTHIAN COUNTY COUNCIL**ASSISTANT MEDICAL OFFICER OF HEALTH**

Applications are invited from registered medical practitioners preferably holding the D.P.H. or its equivalent, for the above appointment post. The duties are mainly those in connection with the public health preventive services, aged persons and infectious disease. Possession of a car, for which an allowance will be provided, is essential.

The salary scale for the post will be £1,515 to £2,130. Subject to the approval by the County Council, the scale will be increased in accordance with M.D.C. Circular No. 62.

The post is superannuable. Application forms can be obtained from the Medical Officer of Health, County Buildings, Linlithgow.—John Calder, County Clerk. (16294)

COUNTY BOROUGH OF PRESTON DEPARTMENTAL MEDICAL OFFICER

required in a progressive department with duties including Developmental Paediatrics, School Health, Mental and Social Welfare. If a male is appointed port health work will also be included. Development of special interests encouraged. Modern purpose-built clinics. An assisted D.P.H. training scheme on either a full-time or part-time basis available. Car allowance payable. Preston is an administrative and industrial centre situated on the edge of attractive countryside and within easy reach of the Lake District and the Lancashire coastal resorts.

Salary within the scale £1,725 to £2,445 according to experience.

Application forms and details of the appointment from the Medical Officer of Health, P.O. Box 10, Municipal Building, Lancaster Road, Preston PR1 2RL, to whom they should be returned not later than February 19, 1968.

(16171)

Public Health—contd.

THE ROYAL BOROUGH OF
KENSINGTON AND CHELSEAAPPOINTMENT OF DEPUTY MEDICAL
OFFICER OF HEALTH

Applications are invited from registered medical practitioners with experience in local government administration who also hold a Diploma in Public Health. Duties will be concerned with the whole field of health administration, including welfare services under the National Assistance Act, 1948, and school health service.

The appointment will be made jointly by the Council of the Royal Borough of Kensington and Chelsea and the Inner London Education Authority.

Salary £3,345 by £105 (4) to £3,765. Commencing point according to experience. Car allowance of £220 per annum. Assistance may be given with removal expenses. Appointment supernumerary and subject to three months' notice on either side.

Applications, stating age, qualifications, experience, etc., with present salary, and names of three referees, to reach the Town Clerk, Town Hall, Kensington, W.8, by February 14, 1968. (16199)

WEST LOTHIAN COUNTY COUNCIL

APPOINTMENT OF DEPUTY MEDICAL
OFFICER OF HEALTH AND DEPUTY
SCHOOL MEDICAL OFFICER

Applications are invited for the above appointment from registered medical practitioners holding the D.P.H. or its equivalent. The post will be concerned with the organization and administration of the county's school health and mental health services, but will also include duties in connection with other public health services. Possession of a car, for which an allowance will be provided, is essential. The salary scale for this supernumerary appointment will be £2,668—£3,960 with placing according to experience. Subject to approval by the County Council, the scale will be increased in accordance with M.D.C. Circular No. 55.

Applications, on the official form, obtainable from the undersigned, should be submitted not later than February 16, 1968, to Mr. Calder, County Clerk. (16295)

WORCESTERSHIRE COUNTY COUNCIL

Appointment of district
MEDICAL OFFICER OF HEALTH and
ASSISTANT COUNTY MEDICAL
OFFICER

Applications are invited from registered medical practitioners holding a D.P.H. for the combined appointment of District Medical Officer of Health for the urban district of Redditch and Assistant County Medical Officer and School Medical Officer. The person appointed will devote on average one-eighth of his time to Medical Officer of Health duties and four-eighths to Assistant County Medical Officer.

Redditch urban district is due to be extended under the town development scheme from an estimated population of 37,000 to an ultimate maximum of approximately 50,000.

Whitley Council conditions of service. Combined salary scale (at present) between £2,409 15s. 11d. and £2,918 12s. 6d. per annum (appropriate new award will apply), commencing salary according to experience and qualifications. Mileage and subsistence allowances paid.

Application forms with further details from County Medical Officer, Health Department, Love's Grove, Castle Street, Worcester, to be returned by February 19, 1968. (15880)

REPUBLIC OF IRELAND

CORK HEALTH AUTHORITY

THORACIC REGISTRAR

A vacancy is arising for a Thoracic Registrar at St. Stephen's Regional Chest Hospital, Sarsfieldscourt, Co. Cork.

Salary: £1,600 to £2,250 per annum plus £175 for a higher degree. Only holders of a higher degree to proceed beyond £1,860.

Duties: tubercular and non-tubercular—mostly non-tubercular, viz., cardiac, oesophageal and pulmonary surgery. There will also be an opportunity to undertake some duties of a general surgical unit which the Thoracic Surgeon has at St. Finbarr's Hospital, Cork.

The appointment will be for a period of one year in the first instance, renewable.

Application forms, etc., from the Secretary, Cork Health Authority Establishment Section, City Hall, Cork. Closing date, 5 p.m., Friday, February 16, 1968. (H.6494)

IRELAND

Senior Psychiatric Vacancies

SENIOR ASSISTANT MEDICAL
OFFICERS

(a) Waterford Health Authority

(b) Clare Co. Council

(c) Donegal Co. Council

(d) Cork Health Authority (two offices)

(e) Galway-Roscommon Mental Health Board

(f) Leitrim-Sligo Mental Health Board

(g) Wexford Co. Council

Salary for each office: £2,175 to £2,645. Further vacancies, if they arise, may be filled from these competitions. Essential: P.M. or equivalent and five years' experience in psychiatry. Application forms and further particulars from the Secretary, Local Appointments Committee, 45 Upper O'Connell Street, Dublin.

CLOSING DATE: 5.30 p.m. ON
FEBRUARY 22, 1968. (16191)

LIMERICK HEALTH AUTHORITY
Limerick Regional Hospital

VACANCY FOR MEDICAL REGISTRAR

Limerick Health Authority invites applications for the post of Medical Registrar at above hospital. Appointment will be for a period of twelve months in the first instance and may be renewed. Candidates must be not less than 24 years of age and not more than 35 years of age on February 1, 1968. Remuneration: £1,600 by £130 to £2,250 plus £175 per annum for possession of a higher degree or its equivalent (e.g., M.D., M.R.C.P.I.) but not for possession of other diplomas (e.g., D.A., D.C.H.).

Only holders of a higher degree will proceed beyond the point of £1,860 per annum. Application forms and full particulars may be had from the Secretary, Limerick Health Authority, with whom completed application forms should be lodged not later than 10 a.m. on February 23, 1968.

Offices: 104 Henry Street, Limerick. (H.6455)

LIMERICK HEALTH AUTHORITY

VACANCY FOR PAEDIATRIC HOUSE
PHYSICIAN

Applications are invited from qualified medical practitioners for appointment as Paediatric House Physician under Limerick Health Authority for duties in the paediatric unit of Limerick Regional Hospital, Limerick Regional Maternity Hospital and St. Camillus' Hospital, and any other hospital which includes a paediatric unit. The regional hospitals are recognized for D.C.H. examination, and are affiliated to the Medical school of University College, Cork.

Remuneration: Paediatric House Physician: £1,100 to £1,300 depending on experience.

Travel allowance at approved rates is paid for journeys between the hospitals. Application forms and full particulars may be had from the Secretary, to whom completed application forms should be returned to reach him not later than 10 a.m. on February 20, 1968.

Offices: 104 Henry Street, Limerick. (H.6473)

LIMERICK HEALTH AUTHORITY

VACANCY FOR TEMPORARY DISTRICT
MEDICAL OFFICER

Rathkeale Dispensary District. Applications are invited for appointment as temporary District Medical Officer, Rathkeale Dispensary District. The appointment in the first instance will be for a period not exceeding six months.

Application forms and full particulars may be obtained from the Secretary, to whom completed application forms should be returned to reach him not later than 10 a.m. on February 17, 1968.

Offices: 104 Henry Street, Limerick. (H.6480)

NATIONAL MATERNITY HOSPITAL

Dublin

The Executive Committee invite applications from duly qualified candidates for the position of

REGISTRAR IN PATHOLOGY

The post is full-time, permanent. Salary on approved Registrar Scale. Applications, giving full particulars of experience and qualifications, should reach the undersigned by February 20, 1968.—C. J. Russell, F.H.A., Secretary and Comptroller. (H.6496)

PSYCHIATRIST

required for our mentally handicapped services and special schools. This is a full-time post needing an experienced and highly qualified person.

Salary £3,000 to £3,500, depending on qualifications and experience.

Application forms and full details from

The Secretary,
Cork Polio and General
After-Care Association,
133 Oliver Plunkett Street,
Cork,
Ireland.

Canvassing automatically disqualifies. (H.6495)

OVERSEA

Attention is drawn to the desirability of obtaining full details of remuneration and terms of service in advertised appointments where these are not stated in the advertisement. In some cases local B.M.A. Branches or affiliated Associations may be in a position to provide information, and their addresses are available on application to the Secretary of the Association.

ACTIVE MEDICAL GROUP OF 10 DOCTORS in large centre on southern Vancouver Island requires the services of one or two general practitioners. The area has a 230-bed hospital with modern facilities and serves a population of about 35,000. There is a pleasant climate, good sports facilities year round, and good schools. A salary of \$1,000 per month is offered to start, with many fringe benefits and an opportunity to join the partnership in two years. Applicants will be expected to hold an M.C.C. certificate or be prepared to obtain it at the next sitting of the examination. Reply in confidence to P.O. Box 564, Nanaimo, B.C., Canada, giving personal history and recent photo.

A YOUNG ORTHOPAEDIC SURGEON required by ten-member specialist group in Western Canada. For complete information apply to Box OV.1961, B.M.J.

ASSISTANT RESIDENT MEDICAL
OFFICER FOR ROSEBURY
Tasmania

Applications are invited for this appointment to assist with the medical care of a population of approximately 2,000. Remuneration \$48,000 per annum, furnished house at low rental; no other out-goings. Applicants should state age, marital status, qualifications, experience, etc., accompanied by copy references, to Secretary, Montagu Medical Union, Rosebery, Tasmania, from whom detailed information may be obtained.

AUSTRALIA. FOR SALE. OLD-ESTABLISHED country general practice in the attractive island of Tasmania. Warm temperate climate, fishing, golf, tennis, skiing. Local hospital shared with one other practitioner. Gross income over \$420,000 per annum last five years. Large modern house and professional suite, both with built-in furniture, one acre of garden and goodwill, \$440,000. Terms.—Box OV.2057, B.M.J.

CANADA. ASSISTANT REQUIRED with definite view to partnership in small prairie town. Partnership of two urgently require third man interested in good general practice. New clinic just completed. 54-bed hospital. Town population 2,600, trading area 10,000. Two hours' drive university city. Salary \$1,000 to \$1,200/month initially. Write airmail, with full particulars and references, to Valley Medical Clinic, Vermilion, Alberta, Canada.

CANADA. FOR SALE. LARGE OBSTETRICAL and gynaecological practice in city of 30,000. Income unlimited. First year grossed \$50,000. Price includes office equipment, etc., plus some household furniture if required. Can take over immediately.—Box OV.2064, B.M.J.

CANADA. GENERAL PRACTICE. A large rural practice offers an assistantship or partnership to a doctor with medical and some surgical experience. Hospital available.—Write by air mail to Dr. Bain, Porcupine Plain, Sask.

CANADA. LONG-TERM LOCUM, approximately 6 months. Good opportunity for someone who wishes to emigrate to see for himself without risk. Single-handed unopposed dispensing rural general practice in N.W. Saskatchewan resort town. 15-bed modern hospital, modern house and office. Nearest doctor 30 miles co-operates with surgery, anaesthesia, etc. Salary \$1,000 per month plus 10% on net income. Not less than £400 per month depending upon experience. Assistance with passage. Good fishing, hunting and swimming.—Reply, Dr. Scott, Loon Lake, Saskatchewan, Tel. 20.

CANADA. PAEDIATRICIAN TO JOIN established group with view to partnership after one year. Remuneration \$1,500 per month (£500). No expenses. Fort William, Ontario. University community, 100,000 area population. Summer vacation area, winter skiing. Applicants must be age 40 or less. British, D.C.H. preferred. Interviews will be arranged in London, April, 1968.—Send applications with names of three referees to Box OV.1840, B.M.J.

CANADA. THREE-MAN GROUP. Require fourth man (G.P. or G.P. Surgeon, the latter being eligible to write Canadian Fellowship) for a practice adjacent to Metropolitan Toronto Open Hospital, good prospects. Please reply to Box OV.2095, B.M.J. Opening immediately available.

DIAGNOSTIC RADIOLOGIST REQUIRED for private office. Excellent working conditions and hours. Must be eligible for Canadian certification. Salary for one year working up to association if desired. Please reply to: Dr. I. D. Hendin, Suite 210, 8409, 112 Street, Edmonton, Alberta, Canada.

GENERAL PRACTITIONER AND INTERNIST wanted to join five-member specialist and general practitioner group, with their own fully equipped 50-bed hospital in Hawkesbury, Ontario. General practitioner's starting salary \$15,000 per year. Internist's salary commensurate with qualifications. View to partnership within two years. Town population 10,000. One hour drive to Montreal or Ottawa. Reply to Dr. Drummond Smith, 144 Main Street, Hawkesbury, Ontario.

GENERAL PRACTITIONER IN PROGRESSIVE town near Toronto, Canada, requires energetic young Assistant. Salary \$1,000 monthly plus car allowance. Excellent arrangement of time off. New hospital with privileges available. Future partnership if mutually desired. Reply to Box OV.880, B.M.J., giving details of experience and photograph.

GENERAL PRACTITIONER REQUIRED for five-man group of general practitioners. Anaesthesia an asset. 125-bed hospital in town. Serves population of approximately 12,000. Situated in Grimsby, Ontario, Canada, in Niagara Peninsula. Salary commensurate with experience. View to partnership.—Medical Associates, 79 Main Street East, Grimsby, Ontario, Canada.

GENERAL PRACTITIONER REQUIRED to join group of two in unopposed mining town of 6,500, located 120 miles west of the lakehead. Starting salary \$1,200 per month. Full partnership after three months if mutually acceptable, with share of the profits depending on work done. Good hunting and fishing, with excellent educational facilities.—Reply Dr. W. R. Grayson, Box 1450, Atikokan, Ontario.

GENERAL PRACTITIONER REQUIRED by certified surgeon, to assist in a growing general practice in Southern Ontario town of 18,000. Modern well-equipped hospital. Conveniently located for summer and winter sports activities. Partnership desirable after trial period. Will be in London latter part of April or early May for interviews.—Box OV.2096, B.M.J.

GENERAL PRACTITIONERS WANTED for group medical practice in Oshawa, Ontario, Canada. Pleasant surroundings, good hospital facilities. \$1,000 minimum monthly remuneration. Interested parties inquire by airmail to Dr. Edward Grazier, 136 Simcoe Street, North Oshawa, Ontario, Canada. Interviews can be arranged in the United Kingdom for serious applicants who definitely intend to emigrate.

NEW ZEALAND. SINGLE-HANDED G.P. seeks partner starting two-fifths share, or associate. Attractive seaside district close Wellington. Modern surgeries. Gross income last year \$24,000. No capital necessary. Reply—Dr. W. K. Bryson, Steyne Avenue, Plimmerton.

OPHTHALMOLOGIST NEEDED BY established eight-man group in growing, scenic, Minnesota environment on Mississippi river; award-winning clinic; new 120-bed hospital; community of 15,000 located in recreational area with drawing area to 50,000. Excellent schools. Stable diversified economy.—Box OV.1805, B.M.J.

LAGOS UNIVERSITY TEACHING HOSPITAL

VACANCY FOR SUPERINTENDENT MEDICAL
LABORATORY TECHNOLOGISTS

Applications are invited from suitably qualified candidates for the post of Superintendent Medical Laboratory Technologists in the Department of Pathology and Microbiology.

QUALIFICATIONS:

Candidates should possess the F.I.M.L.T. (which must have been obtained in the specialty in which they are going to work) plus not less than five years' experience in the specialty; or the A.I.M.L.T. or equivalent plus not less than seven years' further experience in the particular specialty.

DUTIES:

- work in and supervise the routine hospital laboratory in their particular specialty;
- be responsible for the ordering and maintenance of equipment;
- be in charge of the department stores;
- organize and participate in the routine emergency duties of the diagnostic laboratories;
- organize and review under appropriate supervision the training and the curriculum of student technologists;
- such other duties as may be allocated from time to time by the Management Board of the Hospital through the Professor and Head of the Department of Pathology.

SALARY:

(a) Pensionable—CT6—£1,368 to £1,584 per annum.

(b) Contract—CT6—£1,500 to £1,740 per annum.

(Entry point depends on qualifications and experience.)

Contract appointment will be for two tours of twelve to eighteen months each in the first instance, renewable by mutual agreement. Pensionable appointment will be on probation for an initial period of three years.

METHOD OF APPLICATION:

Application forms and further particulars obtainable from the Secretary to the Overseas Representative, Lagos University Teaching Hospital, 38/39 Amberley House, Norfolk Street, London W.C.2, not later than February 24, 1968. (16221)

Oversea—contd.

MANITOBA, CANADA. TWO NEW positions are now available to work with a group of nine British doctors. This is a stimulating and varied general practice in a town of 5,000 (drawing area 25,000), situated in lake and forest country of Northern Manitoba. 125 bed fully accredited hospital, with hospital expansion planned for next year. Unopposed practice. One month paid vacation yearly. Assistance with passage and house rental if needed. (1) Doctor with anaesthetic experience, willing to engage in general practice. About 2,000 anaesthetics given yearly. Anaesthetic duties shared with two other doctors in group. All G.P. on duty shared equally. Salary offered—\$15,000 in first year, with annual increase and profit sharing if mutually compatible. (2) Gillam, Manitoba. Construction site of multi-million dollar hydro-electric dam. New town site. Estimated population 4,000 by 1970. G.P. with not less than two years' hospital experience required to join doctor already on site. New small 15 bed hospital being built. Direct flights to Winnipeg and The Pas daily. Would be ideal for single man or younger married man with one or two children. Free housing. Salary in first year—\$18,000. Schooling excellent. British, Canadian, or U.S. graduates preferred. Both jobs offer a great introduction into rural Canadian general practice.—Reply airmail to Associate Medical Clinic, Box 930, The Pas, Manitoba.

PHYSICAL MEDICINE. LARGE PRACTICE available for lease or sale. Major city in Australia. Diploma essential. For details apply Box OV.1231, B.M.J.

WANTED: ASSISTANT FOR GENERAL practice in rural Manitoba. Six G.P.s, one surgeon working in accredited hospitals. Salary \$1,000 per month. Car expenses, fringe benefits. Modern three-bedroom house available. Full partnership in one year. Hamiota Medical Group, Hamiota, Manitoba, Canada.

PHYSICIAN WANTED TO PRACTISE general medicine and minor surgery in association with two orthopaedic surgeons. Starting salary \$12,000 per year.—Write: James A. Devlin, M.D., 115 Jerome Street, Midland, Michigan, U.S.A.

WANTED. EXPERIENCED G.P. FOR busy two-man practice. One of present partners leaving to specialize. Definite early partnership for compatible colleague. Advertiser is Barts graduate, 42, with young family. Practice located in rapidly expanding area 40 miles north of Vancouver. Small hospital. Excellent facilities for skiing, sailing, fishing and all outdoor sports.—Box OV.2047, B.M.J.

WANTED.—GENERAL PRACTITIONER required for permanent position by group of ten in very busy mixed industrial general practice in town of 15,000, excellent schools, and recreational facilities, generous remuneration, holidays, study time and other benefits. Recent graduate with extra training in obstetrics and paediatrics preferred.—Please direct inquiries to Dr. P. Johnson, Box 160, Flin Flon, Manitoba, Canada.

WANTED. PHYSICIAN WITH GENUINE interest in family practice to join established doctor: office space, hospital privileges available: coastal town, two hours from Boston.—Write R. H. Pawle, M.D., 251 U.S. Route One, Falmouth, Maine, 04105, U.S.A.

CONNECTICUT. PSYCHIATRIC RESIDENCIES available at Norwich Hospital. Community-oriented programme, geographic unit system. Computerized record-keeping under study. Fully approved three-year programme. Close association with Yale University, Institute of Living, Hartford Hospital and St. Francis Hospital. Beautiful surroundings close to ocean and near metropolitan centres. Over \$9,000 stipend (as of January 1, 1968). Many fringe benefits. N.I.M.H. grants available. Write Superintendent, Norwich Hospital, Norwich, Connecticut, 06360, U.S.A. (H.5545)

**ST. ANTHONY HOSPITAL
INTERNATIONAL GRENFELL ASSOCIATION
NORTHERN NEWFOUNDLAND
PATHOLOGIST**

Required for the above new superbly equipped hospital. Salary \$18,000 per annum, including house, heat and light. Contract two years. Travel expenses paid. Applications, stating age, qualifications and experience, to Secretary, Grenfell Association, P.O. Box 349, Hope House, Gt. Peter Street, London S.W.1. (H.6453)

**VIETNAM
BRITISH PAEDIATRIC PROJECT
CONSULTANT SURGEON**

In 1966 the British Government set up a Paediatric Team consisting of doctors and nurses under the leadership of a British Consultant Paediatrician to work alongside Vietnamese medical personnel in the Children's (Teaching) Hospital in Saigon. A replacement is now required for the present Consultant Surgeon in the very near future.

Paediatric experience is most desirable, but a general surgeon with experience in plastic surgery would be considered.

The appointment is for 12–18 months, but a shorter period will be considered. Salary will be according to qualifications and experience, and would be related to those of equivalent grades in the United Kingdom: free housing and generous tax-free overseas allowance. The allowance is under revision following devaluation but is currently payable at £560 per annum for a single person, £975 for a married man, not accompanied by his wife, £1,185 per annum for a married man accompanied by his wife. Free family passages and children's allowances for appointments over 12 months.

Candidates should be nationals of the United Kingdom or Republic of Ireland. They must possess medical qualifications and be able to meet all other requirements for full registration in the United Kingdom.

For full details and application forms please write to the:



Appointments Officer,
Ministry of Overseas Development,
Room 444, Eland House,
Stag Place, London, S.W.1.
(Ref. RC.205/191/06.)

(16154)

WANTED, YOUNG ENERGETIC MAN for six months' assistantship with view to partnership in a five-man group practice in an expanding north-western Tasmanian town. Experience in general practice an advantage but not essential. Salary \$150 weekly with \$10 weekly car allowance. Good opportunity for the right man. Present partners all U.K. graduates. Apply in writing to Box OV.2102, B.M.J.

**BAHRAIN, ARABIAN GULF
BRITISH
RADIOLOGIST-IN-CHARGE**

BAHRAIN MEDICAL SERVICES

The Bahrain Government invites applications for the post of Radio Diagnostician. Applicants, male, British only, should have at least the D.M.R.D. degree and mature experience to administer three x-ray departments, and to diagnose and carry out the more expert examinations.

Staff consists of six Radiographers, including two British, handling 24,000 patients and using Watson and Siemens machines.

Contracts for two years, renewable. Salary £3,780 per annum rising £105 annually (Bahrain Dinars 4,320 per annum rising BD120 annually) with no income tax, and one month's salary gratuity after each 12 months' service.

Leave five months every two years on full pay. Air passages (tourist) for doctor and wife and two half-fares for children under 18 years per contract. Rent-free flat with hard furnishings, refrigerator, telephone and part air-conditioning. Car provided or allowance in lieu.

Applications, quoting reference M3E/61223/BG, should be addressed to Crown Agents, 4 Millbank, London S.W.1, and accompanied by full credentials, three testimonials, and a photograph. (16031)

**DISTRICT GENERAL HOSPITAL
Perry Sound, Ontario, Canada**

CANADA—PATHOLOGIST

General Pathologist required to direct the laboratory services of a progressive district hospital in a pleasant tourist town 150 miles from Toronto, Canada. Minimum salary, \$35,000. Airmail replies to R. Slater, Superintendent, from whom further information is available. Interviews may be arranged in London, England, in April. (H.6067)

AUSTRALIA—Psychiatrists interested in
CONSULTANT or ASSISTANT posts in Victoria are invited to write, indicating their interests, to the Chairman, Mental Health Authority, 300 Queen Street, Melbourne, Australia.
Salary—Consultant Psychiatrist \$9,588
Psychiatrist \$8,799
(\$A=9s. 4d. stg.) (H.4564)

**Hospital "DE VOLHARDING"
The Hague, The Netherlands**

Opportunity for qualified Anaesthetist, Salary £5,000 to £7,000, plus Health Insurance and Pension regulations. Possibilities for private practice. For details write: Anna Paulownastraat 18, The Hague, The Netherlands. (H.6478)

**PROVINCE OF BRITISH COLUMBIA
CANADA
requires
PSYCHIATRISTS**

Dr. F. G. Tucker, Deputy Minister of Mental Health, B.C. Civil Service, will be available at B.C. House, 1 Regent Street, London S.W.1, from February 12 to 16, to interview qualified Psychiatrists who may be interested in positions in British Columbia.

Several positions are available for:
PROVINCIAL DIRECTORS OF:
Community Psychiatrists
Child Psychiatrists
Education and Research
Epidemiology

DIRECTORS OF:
Mental Health Centres
Forensic Clinic
Resident Treatment Centre for Children
and Mental Hospital Staff Psychiatrists

SALARY range from \$15,540 to \$19,380 per annum, according to position, plus generous fringe benefits. For appointment, please contact: Mr. E. C. Westwood, Agent General, B.C. House, 1 Regent Street, London S.W.1. (H.6401)

Overseas—contd.

KINGDOM OF LIBYA

MINISTRY OF PUBLIC HEALTH

BRITISH applicants are invited to fill the medical posts of:

**CONSULTANTS, SPECIALISTS, GENERAL PRACTITIONERS,
DENTISTS, NURSES, MIDWIVES, PHYSIOTHERAPISTS, LABORA-
TORY TECHNICIANS, X-RAY TECHNICIANS**

in the rapidly developing newly equipped hospitals located at the beautifully sited towns along the Mediterranean shore.

All those who have applied, and new candidates, are kindly requested to contact the Libyan Employment Delegation at the Embassy of the Kingdom of Libya, 58 Princes Gate, London, S.W.7, together with their qualifications and former service certificates

from 29th January 1968, between 09.30 hrs.—14.00 hrs.

Travel expenses "within the United Kingdom" will be reimbursed on presentation of the appropriate travel tickets.

Satisfactory candidates will be requested to sign Contracts of Employment **ON THE SPOT.**

NEW SCALE OF SALARIES

	Libyan Pounds 6,000 p.a.
(a) Consultant	
(b) Specialist	" " 4,000 "
(c) General Practitioner	" " 2,100 "
(d) Dentist	" " 1,800 "
(e) Matron	" " 1,740 "
(f) Midwife/Nurse	" " 1,500 "
(g) Physiotherapist	" " 1,500 "
(h) Technician	" " 1,500 "
(i) Midwife or Nurse	" " 1,200 "

plus a suitable Housing/Furniture allowance.

One Libyan Pound is equivalent to £1 2s. 6d. approx.

NON-BRITISH DOCTORS will be called upon in further advertisement.

Oversea—contd.

EPISCOPAL HOSPITAL
Front St. and Lehigh Ave., Philadelphia,
Pa., 19125, U.S.A.

PATHOLOGY RESIDENCY
Fully approved 4-year programme anatomic and clinical pathology, 365-bed teaching hospital, immediately or July, 1968. General hospital pathology, teaching experience at Temple University Medical School, and opportunities in histochemistry, cell biology, electron microscopy. New, well-equipped laboratories, research facilities, R.C.A. electron microscope. E.C.F.M.G. required for foreign medical graduates. Apply H. Watts, M.D. (15953)

FORT CHURCHILL GENERAL HOSPITAL
Fort Churchill, Manitoba, Canada

Openings available within near future for general practitioners in Churchill, Manitoba, Canada. Population served approximately 8,000 including Central Arctic and Northern Manitoba. Well-equipped and staffed hospital, fully furnished and equipped clinic space in the hospital, low rental, and fully furnished accommodation close to hospital. Widely varied and interesting practice including considerable volume of referred work from Department of Health and Welfare of Canada. Part-time salaried posts are also included. Inquiries for further details: Administrator, (H.6402)

GHANA MEDICAL SCHOOL
(University of Ghana)
Department of Biochemistry

Applications are invited from persons with suitable postgraduate qualifications for the post of Lecturer in Biochemistry.

Salary scale: for medically qualified staff N23,600 by 200 to N25,600 plus 3% general increase. Non-Ghanaians receive 10% extra. For others N22,720 by 120 to N23,560 by 180 to N24,460; N24,680; N24,800. Non-Ghanaians receive additional N2480 per annum special non-supernumary non-taxable allowance.

Appointments will be for two to six years in the first instance. Application forms and further particulars may be obtained from the Assistant Registrar, University of Ghana Office, 15 Gordon Square, London, W.C.1. to whom completed application forms should be returned not later than February 23, 1968. (16175)

GLENELG BASE HOSPITAL
Hampton, Victoria, Australia

REGIONAL PATHOLOGIST
Applications invited from suitably qualified registered medical practitioners for the position of Regional Pathologist (whole-time) for duties at the above base hospital, and in the hospitals of the Glenelg region. Applicants should have wide experience in the specialty. Well-equipped laboratory, trained staff employed.

Modern house available at reasonable rental. Salary will be within the range of \$8,594 to \$10,583 per annum, plus \$250 per annum for administrative duties, other conditions will also be in accordance with the Medical Salaries Committee's schedule. Further particulars available on request. Applications to undersigned.—R. V. Wines, Manager/Secretary. (H.6262)

LAWRENCE AND MEMORIAL HOSPITALS
New London, Connecticut

OBSTETRICS-GYNAECOLOGY RESIDENCY
available July 1. First year in three-year approved programme, monthly stipend \$450; full maintenance, uniforms, limited housing for married House Officers. Comprehensive medical education programme augmented through association with medical schools, including Tufts and Yale. Interim E.C.F.M.G. certificate required with application. Fully accredited modern 327-bed hospital.—George A. Sprace, M.D. (H.6101)

MEDICAL SUPERINTENDENT

Required for a fully equipped modern 19-bed hospital. Right to unopposed private practice grossing \$A10,000 per annum, with an honorarium of \$A600 per annum. Ideal practice for a young energetic doctor with a liking for country life. Thirty miles from Australia's best snowfields. Trout fishing and shooting right at the door. Football, golf, tennis, etc.

A husband and wife team could build the income considerably by doing surgery. Applications should state age, experience, marital status. Write: Manager/Secretary, Box 12, Ormeo, Vic., Australia. (H.6475)

MOUND PARK HOSPITAL
St. Petersburg, Florida 33701

A.M.A. approved internships available July 1, 1968. Major teaching hospital located in St. Petersburg, Florida. Full-time director of medical education, supported by active teaching staff in all specialties. Affiliated in surgery with University of Florida. \$525 per month, plus meals and uniforms. Inquire: K. E. McIntyre, M.D. (H.6502)

NEUROSURGEON, MID-WEST SUB-urban community, 450-bed J.C.A.H. general hospital. Major expansion programme being completed including new surgical suite, x-ray, and laboratory. Opportunity for medical school affiliation, three smaller hospitals within 20 miles. Excellent opportunity to establish private practice in growing community with progressive hospital and medical staff. Two year university branch, excellent public and parochial school system, symphony orchestra, 20 minutes' drive to Metropolitan centre.—Box OV.245, B.M.J.

NEW PLYMOUTH HOSPITAL
New Zealand

PART-TIME PSYCHIATRIST
Application invited from medical practitioners registrable in New Zealand, with qualifications and experience in psychiatry, for the specialist post of Visiting Psychiatrist at the New Plymouth Hospital.

This is a newly established position to serve the hospital needs of the Taranaki Province and the average number of hours per week for the initial appointment will be not more than 21 (six-tenths).

There is considerable scope for private psychiatric practice in the province. The salary will be six-tenths of the basic salary scale for specialists (\$NZ6,000 to \$NZ8,100), the commencing rate depending upon length of experience in psychiatric medicine, and promotion by progressive steps will be automatic.

Applicants are expected to complete the official application form, name at least two medical referees, and indicate what duties could be commenced. Conditions of appointment and further particulars are available from the New Zealand Health Commissioner, New Zealand House, Haymarket, London S.W.1.

Applications close on February 29, 1968, with the Secretary, Taranaki Hospital Board, P.O. Box 95, New Plymouth, New Zealand. (16158)

NEW YORK POLYCLINIC MEDICAL SCHOOL AND HOSPITAL
345 West Fifth Street, New York, New York 10019

INTERNSHIPS/RESIDENCIES
Live, study and continue your medical education at a 361-bed, acute general hospital in the heart of New York City—the cultural centre of the United States.

Fully approved rotating, straight medical and straight ob./gyn. internships available July 1, 1968. Annual stipend: \$4,900. E.C.F.M.G. required.

Fully approved residencies available July 1, 1968, in: internal medicine (three years), general surgery (four years), obstetrics and gynaecology (three years), anaesthesiology (two years), paediatrics (two years), ophthalmology (three years) and pathology (four years). Annual stipend: \$5,500 to \$6,700. E.C.F.M.G. required.

Fringe benefits for all House Staff Officers include: free hospitalization insurance and medical services for physician and family, malpractice insurance, personal laundry service, paid vacations, new and modern living quarters for physicians and families adjacent to the hospital, interest-free grants-in-aid loans for educational purposes, interest-free travel loans.

Apply: Office of the Executive Director. (H.6022)

NORTH CANTERBURY HOSPITAL BOARD
Christchurch, New Zealand

PATHOLOGY REGISTRARS
Two Registrar positions offering full training for higher qualifications in pathology are available in Christchurch. Assistance with travelling expenses available. Enquiries to the Director of Pathology, Christchurch Hospital, Christchurch, New Zealand. (16188)

ONE YEAR APPROVED SURGICAL TRAINING—giving credit toward board certification in otolaryngology, urology, neurosurgery, and orthopaedic surgery. This one year's training in general surgery for residents entering specialties of surgery and is offered in a 400-bed general hospital. Complete approved residencies in med., ob./gyn., and E.E.N.T. are also offered in this hospital. Most members of staff have University appointments. Stipend \$7,200. Unusual opportunity for men in specialty training or planning to enter a surgical specialty who need one year of general surgery. Write: Department of Surgery, Greater Baltimore Medical Center, Baltimore, Md., 21204. (H.4871)

PITTSFIELD AFFILIATED HOSPITALS
725 North Street, Pittsfield, Mass. 01201

Chief Residency in internal medicine available July 1, 1968. Energetic physician needed for considerable teaching and administration of approved three-year programme in internal medicine at Pittsfield Affiliated Hospitals. Opportunities for research. Close affiliation with Albany Medical College of Union University, Albany, N.Y. Write: Ellis M. Furush, M.D., Chairman of Educational Programme in Internal Medicine. (H.5976)

PITTSFIELD AFFILIATED HOSPITALS
725 North Street, Pittsfield, Mass. 01201

Available July 1, 1968, for E.C.F.M.G. qualified physicians, approved internships (rotating 0, 1, 2, 3, 4 and 6) and complete residencies in internal medicine, surgery, obstetrics and gynaecology, pathology and anaesthesiology. Salary scale \$5,700 to \$7,000 per year with allowances for married personnel. Institutional member of Council of Teaching Hospitals of Association of American Medical Colleges. Affiliated with Albany Medical College, New York City. Write: Director of Medical Education. (H.5070)

PSYCHIATRIST NEEDED WITH INTEREST in community psychiatry, to establish service in 165-bed general hospital. Out-patient and office facilities available during planning and building of mental health unit. Varied opportunities available in private practice. Licence to practise in Ontario with Canadian certification or equivalent. Excellent income.—Apply: Administrator, General Hospital, Pembroke, Ontario, Canada. (H.6626)

ST. BONIFACE GENERAL HOSPITAL
Winnipeg, Manitoba

Positions available as locum tenentes for experienced anaesthetists in a university affiliated hospital for the summer months or longer. Salary up to \$1,000 per month, depending on experience. Apply with references to Dr. M. Minuck, Head, Department of Anaesthesia. (H.6400)

ROTATING
INTERNSHIPS
U.S.A.

IMMEDIATE OPPORTUNITIES
General accredited hospital 200 beds. Approved A.M.A. Intern education programme. Monthly stipend \$500 plus \$1,000 (\$500 immediately; \$500 on completion); travel allowance; uniforms, room (also furnished apartments for married couples). E.C.F.M.G. qualifies.

For complete information, write: Director of Intern Education, Flower Hospital, 3350 Collingwood Blvd., Toledo, Ohio 43610.

ROYAL ALEXANDRA HOSPITAL
Edmonton, Alberta, Canada

RADIOLOGY RESIDENCIES

Modern university affiliated teaching hospital in western Canada providing radiological services for 925 beds, has vacancies for training in diagnostic radiology for July, 1968. The radiology department is approved for complete training for certification and/or fellowship in diagnostic radiology. This active teaching department is modernly equipped, including two T.V. fluoroscopic units, videotape, cineradiography, etc. The pay scale is \$300 to \$430 per month, plus married living-out allowance of \$50. Excellent opportunities for residents in western Canada. Foreign graduates require Standard E.C.F.M.G. Certificate. For information write Assistant Executive Director—Medical. (H.3935)

ST. ANTHONY HOSPITAL INTERNATIONAL GRENELL ASSOCIATION
Northern Newfoundland

HOUSE OFFICERS
required for the above hospital \$4,000 to \$5,100 according to qualifications and experience, less \$696 for board and lodging. Contract one year. Travel expenses paid. Interesting and varied work in the sub-Arctic. Applications, stating age, qualifications and experience, to Secretary, Grenfell Association, P.O. Box 349, Howe House, 45 St. Peter Street, London S.W.1. (H.6454)

ST. BARNABAS MISSION HOSPITAL
Nizlaza, South Africa

A vacancy will occur in April, 1968, or earlier, for a

MEDICAL OFFICER
with some surgical and medical experience. Paediatric experience an advantage but not essential. Hospital accommodates 360 general and midwifery patients. Is situated in beautiful country near town and sea. Salary £2,400 with annual increments. House available. Outward passage paid. Further particulars from Dr. L. Wright, St. Barnabas Hospital, Epping Dr. Wright, U.S.P.G. 55 Tufton Street, London S.W.1; or Medical Superintendent, St. Barnabas Hospital, Nizlaza, Umata, C.P. South Africa. (H.6427)

ST. VINCENT'S HOSPITAL
Sixteen Island 10, New York, N.Y.

Wanted from July 1, 1968. Write chairman Intern Committee.

INTERNS
Salary \$450 monthly and room, 12 months' rotating service. Comprehensive teaching programme.

RESIDENTS IN PATHOLOGY
12 months' service.

S. AFRICA, THE JANE FURSE MEMORIAL HOSPITAL
Transvaal

General Surgeon with ophthalmic experience, or Ophthalmologist ready to do some general and orthopaedic surgery, required for this (Africa) mission hospital. Medical staff of six. Excellent nursing. Appointments long or short term. Salary from £2,100 according to experience, less modest deductions for rent (house with basic furniture, electricity and water). Please write: R. E. Nottidge, F.R.C.S., 2 Duckett's Wood, Thundridge, Ware, Herts. (H.6071)

SUNNY ACRES HOSPITAL
Cleveland, Ohio 44122
Career Position

PHYSICIANS
are invited to join the active medical staff of largest Ohio tuberculosis hospital (770 patients) with new chronic disease unit (70 patients). University affiliated. Salary minimum \$13,000 and more depending on experience. Ranch home: 3 bedrooms, at charge of 360 month. Fringe benefits include pension, liberal vacation, 9 paid holidays and sick leave. Applicants require E.C.F.M.G. and immigrant visa, and are eligible for temporary licence at start. Reply to H. B. Kelly, M.D., F.R.C.P.I., Director. (H.6360)

THE GRIFFIN HOSPITAL
Derby, Connecticut, U.S.A.

INTERNSHIPS

July 1, 1968, and January 1, 1969. Accredited 200-bed general hospital, 10 miles from Yale Medical Centre, 65 miles from New York City. Large Exchange Visitor Programme. E.C.F.M.G. required. Stipend \$5,000 per year, plus room (apartment for married interns), uniforms and travel allowance up to \$600. (H.6115)

UNITED STATES HOSPITAL INTERNSHIPS and residencies available July, 1968. University and non-university affiliated hospitals. Wide choice. Submit curriculum vitae to International Physicians Exchange, 1295 Portland Avenue, Rochester, New York, 14621, U.S.A. Interviews will be arranged at later date. (H.5787)

VA CENTER
Milwaukee (Wood), Wisconsin, 53193

CARDIOLOGY RESIDENTS
Clinical cardiovascular disease training programmes are available July, 1968, at the Veterans Administration Hospital (Wood), Milwaukee, Wisconsin. One- to three-year balanced programmes combining basic science research and clinical training are tailored to the needs of physicians with at least two years' experience in medicine. Active 1,200-bed Marquette University School of Medicine hospital with all modes of modern cardio-logical

techniques and open-heart surgery. Salary to \$29,000. E.C.F.M.G. required, higher degree a distinct advantage. Non-discrimination in employment. For further information write Dr. H. David Friedberg, Chief, Cardiovascular Section. (H.6308)

THE ALBERT EINSTEIN COLLEGE OF MEDICINE
New York City

RESIDENCIES IN ANAESTHESIOLOGY for the 1968 academic year are available 1,775-bed university medical centre. Training programme fully approved by all U.S.A. accrediting agencies for basic and advanced training leading to full specialist certification. Comprehensive clinical and didactic curriculum covers basic sciences and clinical work in all aspects of anaesthesiology for all types of surgery including obstetrics, intensive care, monitoring instruments, etc. Participation in research encouraged. Requirements include minimum of one year general hospital experience (House Officer) after graduation and E.C.F.M.G. certificate. Preference given to applicants electing advanced training courses in research and special fields beyond two-year basic course. Names and addresses of two referees required. Opportunity for appointment to regular faculty after completion of training. Stipends start at \$4,980 per annum plus full maintenance and health insurance. Additional provided if resident chooses to live outside staff quarters.

Apply to Dr. R. Orkin, Albert Einstein College of Medicine, 1300 Morris Avenue, Box N.Y. 10461, U.S.A.

THE UNIVERSITY OF BRITISH COLUMBIA

Department of Psychiatry

Applications are invited for a

PSYCHIATRIST
suitably qualified in mental retardation to assume responsibility for the establishment of a core programme of exemplary services, teaching and research in the area of mental retardation within the Department of Psychiatry, University of British Columbia. The post is available from July 1, 1968. The salary will be of the order of \$15,000 per annum for this geographical full-time position. The post is limited to one year. A practice exists when the physician is established on the register of the province as a certified psychiatrist. Academic rank will be at the Instructor or Professorial level, dependent upon experience. Further information may be obtained from Professor J. S. Tyhurst, Department of Psychiatry, Faculty of Medicine, University of British Columbia, Vancouver 8, British Columbia, Canada. (H.6497)

THE UNIVERSITY OF WESTERN ONTARIO

DIRECTOR OF TUBERCULOSIS SERVICES

Health Sciences Centre
The Faculty of Medicine of The University of Western Ontario and the London Health Association invite applications for this position which will be available July 1, 1968. The appointment would be for a person holding professional rank within the department of medicine responsible for medical care, teaching and research in tuberculosis within the chest unit of the 430-bed University Hospital to be completed in 1970. The appointee shall also direct a unit, attached to the University Hospital, for longer term care of patients with tuberculosis and will be responsible for the tuberculosis prevention and treatment programme for the area. Persons with dominant interest in epidemiology of tuberculosis, Clinical Specialists in infectious diseases with special interest in tuberculosis, or Physicians specializing generally in diseases of the chest with experience in the care of tuberculous patients would be suited for the position. Research laboratories in the University Hospital will be available. Salary open. Enquiries or applications should include curriculum vitae and names of three referees, and be forwarded to Dr. J. B. Neilson, Executive Director of Hospital Services, 400 Richmond Street, London, Ontario, Canada. (H.6498)

UNIVERSITY HOSPITAL OF THE WEST INDIES

REGISTRAR IN ORTHOPAEDICS

Applications are invited from medical practitioners for the post of Registrar in Orthopaedics at the University Teaching Hospital of 484 beds. The appointment will be for one year in the first instance subject to renewal. Salary will be paid in the scale of \$1,350 to \$1,500 (£1,650 to £1,950 per annum). Point of entry in the scale will depend on qualifications and experience.

Gratuity: Where an officer on contract is not superannuated or superannuable, such officer will be eligible for a gratuity equivalent to 10% of salary, in respect of every three months satisfactorily completed service with the hospital. Gratuity is payable at the discretion of the Board.

Passage from and to the country of recruitment is normally provided for one person only in the case of one year appointment. Further information may be obtained from the Hospital Administrator, University Hospital of the West Indies, Mona, Jamaica, W.I., to whom applications, stating age, nationality, marital status, details of qualifications and experience, together with the names and addresses of three referees, should be sent immediately. The successful applicant will be expected to assume duties as early as possible. (H.6442)

UNIVERSITY OF MISSOURI
5400 Arsenal St., St. Louis, Missouri, U.S.A.

PSYCHIATRIC RESIDENCIES

Comprehensive university programme based on the University of Missouri Medical Center. Adult and child, in-patient and out-patient services, neurology, research, and a five-year career stipends \$11,000 (\$3,920 \$20,000) (£7,143). Also, six-year career child. Write: George L. Uhl, M.D. Dean, Department of Psychiatry (St. Louis, Mo.).

Oversea—contd.

UNIVERSITY HOSPITAL
Saskatoon, Saskatchewan, Canada

REHABILITATION MEDICINE
Residency available in the department of rehabilitation medicine of this 550-bed university teaching hospital. Training is fully approved by the Royal College of Physicians and Surgeons of Canada for its certification and fellowship in medicine examinations. Experiences include care of patients on a special rehabilitation ward, physical medicine services throughout the hospital and an active programme with adult and children outpatients. Residents are encouraged to participate in rounds of other departments. Complete training programmes planned according to needs of individuals. New living quarters for single physicians available. Salary range \$375 to \$525 per month, dependent on previous training, family responsibilities. Inquiries should be directed to Dr. I. E. Hunt, Director of Rehabilitation Medicine. (H.6315)

UNIVERSITY OF MANITOBA
FACULTY OF MEDICINE
DEPARTMENT OF PHYSIOLOGY
TEACHING AND RESEARCH
APPOINTMENTS

Applications are invited for posts in the department of physiology of the Faculty of Medicine, in the University of Manitoba. A major expansion of the research and teaching programmes of the department has created openings at the Lecturer, Assistant Professor and Associate Professor levels for individuals with appropriate experience. Current departmental interests range from fundamental mammalian physiology and biophysics to clinical physiology. Candidates with diverse backgrounds and interests will be considered and need not be medically qualified.

Salary scale: \$10,000 to \$16,000 per annum according to qualifications and experience.

Further details concerning the opportunities available in the department, retirement and disability benefits, travel allowances, etc., may be obtained from:

The Chairman,
Department of Physiology,
Faculty of Medicine,
University of Manitoba,
Winnipeg 3, Manitoba,
Canada. (H.6316)

U.S.A.
THE JEWISH HOSPITAL AND MEDICAL CENTER OF BROOKLYN
New York City

CHIEF RESIDENT
(Equivalent of Senior Registrar) required for active, academically oriented paediatric service offered at the 340 full term business, 36 unit, premature nursery, outpatient and specialty clinics. Major teaching affiliate of State University of New York College of Medicine, Downstate Medical Center. Full-time staff includes paediatrician-in-chief, 4 consultants, cytogeneticist, cardiologist, endocrinologist, haematologist, and psychiatrist.

Stipend: \$7,500 per annum.

Apply: Charles W. Pryles, M.D., Chairman, Department of Pediatrics, The Jewish Hospital and Medical Center of Brooklyn, 655 Prospect Place, Brooklyn, New York 11238. (H.6474)

VA HOSPITAL
Wood (Milwaukee), Wisconsin, 53193

CLINICAL FELLOWSHIP IN GASTROENTEROLOGY
Beginning in July, 1968, a one- to two-year clinical fellowship in gastroenterology is offered at the Milwaukee (Wood) VA Hospital. This programme, under the direction of the department of gastroenterology of Marquette University School of Medicine, is based at the new 1,264-bed air-conditioned hospital in Milwaukee, and is fully integrated with the university service. Training includes such areas as endoscopy and peritoneoscopy, gastroenterologic radiology, intestinal biopsy, or oesophageal motility. Two years' residency training in internal medicine is required; graduates must have internship and E.C.F.M.G. certificate. Non-discrimination in employment. For information write: W. J. Hogan, M.D., Chief, Section of Gastroenterology, Department of Medicine. (H.6399)

WANTED: MEDICAL RESIDENTS
Opening July 1, 1968, first year of a 3-year fully approved medical residency 310-bed voluntary hospital, New York City. Full-time director. Complete teaching programme. Affiliated with New York Medical College. Salary \$6,780 first year, \$1,200 additional per month allowance if married and living out. Must be graduate of class A medical school and have completed rotating or straight medical internship in U.S.—Box OV 2469, M.J.

NOTICES

FAMILY PLANNING
Confidential Postal Service

All requisites supplied by return of post under plain sealed cover. Write for discount price list, gift voucher, and free sample offer.

PREMIER LABORATORIES LIMITED
(Dept. 111), 11 Black Lion Street, Brighton

PREGNANCY TESTS, RAPID AGGLUTINATION technique, 2 g. serum, cytology, blood alcohol, haematology, toxicology, drug testing, Newbeck Laboratories, 11 Park Square West, N.W.1 (WELbeck 6559).

NON-MEDICAL POSTS

UNIVERSITY OF NOTTINGHAM
MEDICAL SCHOOL
Department of Pathology

Applications are invited for the post of Head Technician in the department of pathology. Candidates with special experience of histopathology will be preferred.

The salary will be in accordance with the Whitley Council scale for hospital laboratory staff. The appointment is expected to be on the Chief Technician 1 grade but may be on a higher or lower grade according to age, experience and qualifications.

Applications should be submitted to the Registrar, together with the names of three referees, to reach him by February 28 (16194)

DISPENSERS,
SECRETARIES

Vacant
PART-TIME ASSISTANT SECRETARY required by Harley Street surgeon. Mornings or afternoons and to take charge during secretary's holidays.—Box NM.2061, B.M.J.

Available
MEDICAL OFFICE STAFF: CHANGING jobs? We have plenty for you. Ready and waiting. Prescribe yourself a visit to Alfred Marks Bureau, 373 Oxford Street, W.1, or ring Miss Kennedy at GRO 5881.

YOUNG SECRETARY/P.A. SEKS position in private practice, previous experience E.N.T.—Box NM.2103, B.M.J.

MISCELLANEOUS

PERSONAL

ARCHAEOLOGICAL GROUP requires a second-hand x-ray machine.—Box P.1697, B.M.J.

HAMBLIN SLIT LAMP FOR SALE.—BOX P.2045, B.M.J.

EMIGRATING? CONSULT THE specialists in overseas removals. John Mason, 127 High Street, Liverpool 15. Tel. CHI 3158. Estimates free anywhere.

PAKISTANI DOCTORS. INSURANCE in Pakistan earns British income-tax relief and high bonus in Pakistan.—Box P.409, B.M.J.

TYPEWRITING — DUPLICATING — Photocopying — Tapes. Electric machines. Sybil Rang, 21 Heath Street, London N.W.3. HAM 3329/0504.

DISCOUNT HOUSES

AZAT OFFER YOU BEST TERMS
UP TO 30% DISCOUNT ALL
ELECTRIC GOODS

Refrigerators, Cookers, Air conditioners, Washers, Radiograms, Tape Recorders, Typewriters, Cameras, and lots more. Specialists in personal export to Pakistan and India. **AZAT (LONDON) LTD.**, 3 Tottenham Street, W.1. Phone 01-580 8710/4124

EVERYTHING
UP TO ELECTRICAL

25% Discount most makes

Radios, Tapes, Records, T.V.s, Washing machines, Fridges & all domestic appliances. Regular free deliveries most England & S. Wales. H.P. terms. Part Exch. taken.

ANGUARD ELECTRICS LTD
01-573 1216, 1227 4845, 7566
1034 Uxbridge Road, Hayes, Middx.

HUGE DISCOUNTS

● CARPETS ● FURNITURE
● ELECTRICAL GOODS
● PHOTOGRAPHIC EQUIPMENT

● GAS APPLIANCES
● SEWING MACHINES
● TYPEWRITERS ● BIKES

Don't Buy until you have
Our Price.

Ultra Furnishings Ltd.,
372-4 Neasden Lane, N.W.10.
01-GLO 5361.

ALL MAKES—FULL GUARANTEES

20% OFF CARPETS
Showrooms: London and Provincial Centres or send S.A.E. and full details for estimate Delivery Free U.K.

20% off most Tape Recorders, Sewing Machines, Divan Beds, Port. Typewriters
17½% off FURNITURE
15% off Hi-Fi Equipment
12½% off Electric Heaters, Mixers, Radios, Cleaners, Toasters, Shavers.
10% off CARS, Vans, Washers, Fridges, Spin Dryers. 7½ Electric Cookers.

20% OFF
CAMERAS
PROJECTORS
LENSES
BINOCULARS
WATCHES
15% off FILMS—minimum orders £3
5% extra for film orders over £15
H.P. also interest-free credit

Send S.A.E. for details to:
SPECIAL SALES SERVICE
Room 203, 2nd Floor, Victoria House,
Bloomsbury Square, W.C.1
Tel.: CHANCERY 4038 and 2270
HOLBORN 0540 Photographic
ONLY PERFECT GOODS SUPPLIED

COHAR 30% CARPETS
25% FURNITURE
DISTRIBUTORS LTD.
SAVINGS ON ALL LEADING MAKES: CARPETS CARRIAGE PWD U.K.

Expert fitting most areas
Up to 22½% Venetian Blinds, 15% Sewing Machines, 20% Electrical Appliances, 20% Washing Machines, 15% Refrigerators, 15% Typewriters, 12½% Parquet Tiles, 15% Furs, 15% Tyres, 12½% Outboard Motors, and Boats, 10% Lawn Mowers, 17½% Power Tools, 17½% Radios, 15% Cutlery. Showrooms at London, Leicester, Sheffield, Bradford, Leeds, Hull, Middlesbrough, Manchester, Newcastle, Bristol, Huddersfield (S), Liverpool, Cardiff, Swansea, Aberdeen, Edinburgh, Plymouth, Bournemouth, Brighton, Glasgow, Dundee, Birmingham, Briston, Blackpool, Belfast, Nottingham, Huddersfield, Sevenoaks, Thorpe Bay, Ottery St. Mary, Camberne, Norwich, Lincoln, Coventry. Write stating requirements or for introduction

COHAR DISTRIBUTORS LIMITED
(Dept. 2), 16 Jacob's Well Mews, George Street, London W.1 (Mail Only), and 47 Oswald Street, Glasgow C.1, or phone Glasgow 041-251 2771, London 01-242 2345, Birmingham 021-643 8333, Manchester CENTRAL 2321, Cardiff 40404, Liverpool ROY 3332, Leeds 3-4433, Newcastle 61-0666, Sheffield 2-6622.

"QUALITY AND SERVICE"
20% TO 33% DISCOUNT
ON FURNITURE & CARPETS
★ Free delivery
★ Full After Sales Service
STAFFORDS FURNISHERS
Dept 148M 3 Horn Lane, W.3. ACO 6851

ENGAGEMENT RINGS
from craftsman to wearer
& SWISS WATCHES
Large range of Ladies' and Gentlemen's styles available

25% DISCOUNT
Send for FREE fully illustrated colour catalogue.

"FINE JEWELS"
88-90 HATTON GARDEN,
LONDON E.C.1. 01-405 8058.
Weekdays 9.30-5.30, Sat. 9.30-1

VISIT I. ENROY LTD.,
EXPORT WHOLESALE SPECIALISTS

Refrigerators, Cookers,
Air Conditioners. All leading makes of Electrical, Radio, and Housewares. Ask for leaflets.

152/297 Upper St., LONDON N.1.
Can. 6671.

UP TO 33% DISCOUNT ALL ELECTRICALS. Export and Local. Fin Company Ltd., 26 Wigmore Street, London E.1. 01-247-2661, 01-247-7765, 01-247-1888.

BRITAIN'S FIRST SELF SERVICE POSTAL DISCOUNTS
WHY PAY RETAIL PRICES?

DIRECT WHOLESALE SUPPLIERS
JOHN EVANS HOUSE, PHONE HENDON 5144/7
113 BRENT STREET, LONDON, N.W.4

SAVE UP TO 7/6 IN THE £1-0-0
(AVERAGE SAVING OF 20%)
ON BRANDED CARPETS
FURNITURE AND DIVANS
ALL ELECTRICAL AND PHOTOGRAPHIC GOODS
TV - RADIO - HI FI - CURTAINS - SEWING MACHINES
TYPEWRITERS - LAWN MOWERS - CAMPING GOODS
GAS APPLIANCES - WALL PAPER - TOYS - PIANOS
BICYCLES - CARS - VANS - CARAVANS - ETC. ETC.

CALLERS WELCOMED

PLEASE APPLY FOR FREE SELF-SERVICE LIST (S.A.E. STATING GOODS AND MAKE REQUIRED).

UP TO 30% DISCOUNT ON CARPETS

All makes available. British & Oriental. Fitted carpets are our speciality and quotations on request. London and Manchester showrooms. Free delivery. Apply for introduction card.—G. L. CARPET CO., 7 Lens Road, London E.7. GRANGewood 5185.

20%-30% DISCOUNT OFF NEW SEWING MACHINES. All leading makes in stock—Soway Discount, 152a King Street, Hammer-smith, 189 Streatham High Road, S.W.16.

FIRST FOR
Dodson Bull
CARPETS

UP TO 30% DISCOUNT

Wiltons - Axminsters - Orientals - Tufted
£200,000 Carpets on display

In our London & Northern Showrooms
● All makes available with full Manufacturers' Guarantees.
● Free Delivery U.K.
● NO IMPERFECT GOODS SOLD
● Expert fitting service most areas
Write stating requirements or for introduction to showrooms in most main cities
Open 9.30 to 5.30 Mon. to Fri. 9 to 12 Sats.

DODSON-BULL
CARPET CO LTD

2, 4 & 5, Little Britain, London EC1
(1 min St. Paul's) Tel: MON 7171 (10 lines)
83-89 Blackett St., Newcastle-upon-Tyne 1
Tel: 20321 or 21428

IN YOUR OWN INTEREST
PLEASE COMPARE OUR

20% Discount
on most makes of branded

UPHOLSTERY, DINING-ROOM & BEDROOM FURNITURE, KITCHEN FURNITURE & CURTAIN MATERIALS.

Telephone: 01-954-2704 or 01-904-1115 or write to: S. C. DISCOUNT SALES, 21, Merryfield Gardens, Stanmore, Middlesex.

SAVE Genuine Discount

20% BRANDED
Furniture
Carpets
Divans

Carpet Showroom Now Open
Excellent Selection
Open Monday-Friday All Day
Saturday 9 a.m.-1 p.m.
Saturday Afternoon-Sunday
by Appointment
TEN SEVENTY SUPPLIES LTD.
(Direct Warehouse Company)
1070 Harrow Road, N.W.10
01-969 4964 and 01-969 6491/2

Discount Houses—contd.

SEWING MACHINES UP TO 25% DISCOUNT to personal shoppers. Full range, all leading completely guaranteed models. Write or phone for full details, prices, brochures, free demonstrations, postal service.—G. & B. Sewing Machines Co. Ltd., 398 Kenton Road, Kenton, Middlesex. W9 3RD. Tel. 8300. Exchanges, full after-sales service London and Home Counties only.

COCKADE CARPET COMPANY
Ilford 3649

Carpet Specialists. 20% Discount. All grades and qualities. Direct quotations or introduction card. London/Manchester. Administrative Office: 36 York Road, Ilford, Essex. Free delivery.

CARPETS ONLY

As carpet specialists we are able to allow up to 33% discount on all leading makes of Axminsters, Wiltons, Orientals, etc. Showrooms with stocks and fitting service in most towns throughout Britain. Write or phone for introduction card to visit the showroom nearest your home or send details for our quotation. Free delivery. Administrative Office: Cordova Carpets, 3 Brooks Road, Formby, Nr. Liverpool. Tel.: Formby 4839.

G.F. ELECTRICAL
01-733-4576

342 Coldharbour Lane, Brixton, S.W.9
20% Discount Sewing Machines, Tape Recorders, Typewriters and Projectors, 17% Photographic, 15% Radios, Grams, 12% electrical remainder. Home and Export.

COMMERCIAL**BRASS, BRONZE, PLASTIC
NAMEPLATES**

Send size and lettering for free proof.—Abbey Craftsmen, 4 Park Works, Kingsley, Bordon, Hants. Tel. Bordon 2091 (two lines: S.T.D. dial OHA-03-2091). Representatives in London area.

NAMEPLATES, BRONZE, BRASS, Stainless-Steel, Plastic, Rubber Stamps
Austin Luce & Co., 59 College Road, Harrow, Middlesex. Telephone Northwood 24326.

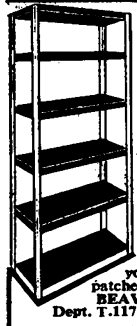
BUY DIRECT... £
SAVE

REDUCED to only 70/- (carriage paid). NEW 56 heavy gauge steel throughout stove enamelled grey, approx. size 73" high, 34" wide and 12" deep. This shelving is easily erected with the uprights reinforced in the centre to provide extra strength. Shelves are adjustable every 2" and each is capable of carrying 2 cwt. SPECIAL OFFER DIRECT FROM MAKERS. Delivery to your door. Promptly despatched. Satisfaction or refund. **BEAVER METAL CO. LTD.**, Dept. T.117, Branwell Lane, Penzance.

FOR SUFFERERS OF RHEUMATISM and arthritis. Diamond rings new or old. Any of your rings can be converted for opening and closing over enlarged knuckles; world-wide patented; highly recommended by the National Jewellery Association. Ask your jeweller for demonstration or contact us: Jacob Newman Ltd., 85 Hatton Garden, E.C.1. Tel. 242 7878.



They call it the
'good-night' coffee!

THE A.A. SUPPLY CO. LTD. (Dept. B.M.), 31/33 Priory Park Road, London N.W.6.

HEATING OIL DELIVERED. Particularly to N.W. England, N. and S. Wales, Yorks, Midlands, and Home Counties. State type of burner or oil already used. Extra rebates for seven-day settlement.—Quotations from Glen Dean & Co. Ltd., Glen Maye, Sale Road, Manchester 23.

ITALIAN IMPORTER SEARCHING English market for new products in surgery, medicine, chemistry.—Vincal Roccamana, Roma 5.

TAILORING

Mr. Alex Salisbury, well-known West End Tailor, visits busy doctors for orders and fittings. Hand tailoring at reasonable prices to members.

S. SALISBURY (TAILORS) Ltd.
Savile Row, W.1 (by appointment) & 409 Holloway Road, N.7. NORTH 1945.
D.B. Dinner Jkts. converted to S.B. Satin Shawl Collar.

**100%
MORTGAGES**

AVAILABLE
in approved cases

Please contact Mr. Chapman
or Mr. Graham

**PUBLIC SERVANTS HOUSING
& FINANCE ASSOCIATION**

Brownlow House
50-51 High Holborn WCI
Tel. 01-405 0567
Please mention 'BMJ'

HOLIDAYS

ALGARVE. HOUSES AND FLATS FROM £6 10s. weekly with maid. Special all-inclusive travel rates.—Mrs. Dix, 01-930 5551. International Services Ltd., Seven Haymarket, London S.W.1.

BROOMBANK CHILDREN'S HOLIDAYS. Manor Road, Selsey-on-Sea, Chichester, Sussex. Selsey 2774. Details free. Full brochure 1/6d. (P.O.). 17th year.

CARAVAN, FOUR-BERTH, APRIL TO September let. Scenic Wester Ross, beach, private site, toilet.—MacLean, 22 Munro Road, Glasgow.

CORNWALL. GREENACRES HOLIDAY bungalows (M.J.). Helston. Luxury self-contained. Electric. Everything provided. Four to six persons. Close town, beaches. Helston 2620.

FARM HOLIDAYS. 1968 GUIDE COVERING "Britain's Best Farm and Country Guest Houses." Terms from £6 per week. Send 4s. 6d.—Farm Guide Ltd., 18 High Street, Paisley.

PEMBROKESHIRE. THE VALLEY, Narberth. Georgian countryhouse open all year. Tennis, fishing. Table licence. Comfort and relaxation assured. S.A.E. Brochure.—Miss R. L. Berry, Narberth 512.

SOUTH FRANCE. CHATEAU MIRAN- dol, near Albi Tarn. From FR250 per week. Fishing, boating, swimming.—Pantiles, Clements Road, Chorley Wood, CNO 3382.

TORRIDGE FISHING, BEST SEASON March-May available, charming comfortable house, five bedrooms, £25 per week, inclusive domestic help.—Lane Fox, Bramham Park, Boston Spa (tel. 2114), Yorks.

VILLAS S'AGARO, COSTA BRAVA. Modern. Fully furnished. Inclusive maid service. Knynett, 11 The Dene, Cheam. 01-642 1608.

WHAT IS GEMUTLICHKEIT?

Come and find out at Struan House, Carrbridge, Inverness-shire. Expert Austrian ski tuition December to May. Walking parties and summer skiing led by Karl Fuchs May to October. Plentiful food with Austrian specialties; heated rooms with w.h. basins; "Edelweiss" and "Gentian" bars; evening entertainment; golf, fishing, and riding nearby.

Write Karl Fuchs for brochure.

HOTELS

ALDEBURGH, SUFFOLK. UPLANDS HOTEL. Mellow and modernized, the principal draw nowadays is the cuisine and cellar knowledge of the resident owners. For gastronomic joy, write to: Mr. J. J. J. Telephone 2420. Ashley Courtenay recommended.

CORNWALL. PORTHLEVEN. TYE ROCK HOTEL. Adjoining beach. Sea views all rooms. Good food. Pleasant company assured. S.A.E. Brochure.—Ref./B.M.J.

GUERNSEY. CHANNEL ISLANDS. LA COLLINETTE HOTEL. A small hotel facing south in St. Peter Port. Good food. Cocktail bar. Suites. Children welcome. Laundry.—P. M. Chambers (Guernsey 22585).

LYTHE, KENT. STADE COURT HOTEL. Fine seafront position with sun lounge. Cocktail bar, lift, private suites, telephones. Specializing in family and golfing holidays. Associated Hotel Imperial. Tel. 68263.

LONDON HOTELS ARE BEST RESERVED through Hotac Hotel Accommodation Service, 93 Baker Street, London W.1. Telephone (01) 935 2555. Same-day confirmation. Also on arrival reservations.

LODGE SWISS HOTEL, KESWICK. Cumberland.*** Lakeland's leading luxury hotel. 70 rooms, 50 private baths, idyllic situation, heated swimming pool, etc. Telephone: Borrowdale 285.

LYME REGIS, DORSET/DEVON BORDER, BAY HOTEL. Sun, seascape, shining cleanliness and homely fare are the attributes of this personally conducted hotel on sea level. Flatlets available. Open all year. Ashley Courtenay recommended. Telephone 59.

MILD SUNNY EASTBOURNE, ENJOY A visit to the Hydro Hotel, which stands in spacious grounds facing south with a quiet restful seclusion. Reduced terms offered to a limited number of winter residents. 100 bedrooms centrally heated throughout, all with telephone, 46 with private bath, spacious lounges, card room, cocktail and television lounges, orchestra garage, car park. For illustrated brochure please quote reference (BMJ) to Miss J. Hornsby, Resident Director, or telephone Eastbourne 20643.

NEW FOREST, LYNDRHURST, PARKHILL HOTEL. Seeking winter quarters? Mild climate, lovely scenery? Gracious living, warmth within? Then here is the answer, and reasonable too. Tel. 2535.

CONSULTING ROOMS

AGENTS FOR CONSULTING ROOMS. Flats and Houses in Harley Street and district.—Ley Clark & Partners, 64 New Cavendish Street, W.1 (between Harley Street and Wimpole Street). Telephone: Latham 1095.

CONSULTING SUITE OF TWO ROOMS in fine house, close to Harley Street, London C.1. £550 per annum inclusive. C.h.w., receptionist, waiting-room. Apply Freeholders, The Howard de Walden Estate, 23 Queen Anne Street, W.1, or Tel. 01-580 3163 (day).

FOR CONSULTING ROOMS AND houses in Harley Street, etc., apply C.E. Bedford & Co., 10 Wigmore Street, W.1. Langham 0531.

VERY FINE FIRST FLOOR CONSULT- ing room in privately owned Wimpole Street house. Ground floor office also available.—Welbeck 6533.

MOTOR CARS**NEW TYRES**

UP TO

30% OFF

1st QUALITY British Makes

ALL TYRES GUARANTEED

PERFECT • FREE FITTING

Call or phone: R. M. TYRES

149 Lewisham Way, New X, S.E.14

& 404 Evelyn Str., Deptford, S.E.8

01-692 2656 & 6344

216 The Broadway, Bexleyheath, Kent.

Tel.: 01-304 0924, 548-548 London

Rd., Thornton Heath, Croydon.

Tel.: 01-684 8958.

Open Mon.-Sat. 8-6. Late night Fri-

day. Sunday (Lew. Way only) 10-1.

B.M.A. GARAGE

Offer special advantageous rates on Cars and Hire Purchase. Consult us, the Specialists, for new or used Cars. Any make supplied. First-class after-sales service. Write, phone or call—G. J. Shaffer & Co. Ltd., B.M.A. Garage, B.M.A. House, Tavistock Square, London W.C.1. Tel.: 01-387 6687.

HOMES

PART CAPITAL INVITED FOR PRIVATE clinic, W.1, 65 beds, theatre. Also electric stove, beds and services considered.—Box HM.2104. B.M.J.

**CHEADLE ROYAL, CHEADLE,
CHESHIRE (GATLEY 2231)**

Medical Superintendent:
W. V. Wadsworth, B.Sc., M.B., F.R.C.P.

This excellent appointed hospital receives all types of patients who are suffering from psychological and senile illness. The most modern psychiatric treatments are available. Special geriatric unit for mild and senile patients.

FINCHLEY 5283

NORTHUMBERLAND HOUSE, N.3
A psychiatric nursing home. Elderly patients accepted. Moderate terms. Apply Resident Physician, 237 Bahlards Lane.

HOLYROOD, SOUTH LEIGH, WITNEY (Oxon, Witney 325)

Anglican Medical Centre for nervous illness. Psychotherapy, studio for painting and modelling, dance movement. Chapel and Chaplain available. Non-institutional family life, country near Oxford. Apply Medical Director, Joan E. Mackworth, M.B., D.P.M.

"REDCOURT"

Glossop, Derbyshire
(St. Christopher's Trust)
Home for Mentally Subnormal Children. Full facilities for pathological and psychological investigations. Schools, industrial unit, domestic training. Hon. Consultants: Psychiatrist Dr. T. Pilkington, D.P.M. Apply Superintendent (Glossop 2687).

INDEX TO ADVERTISERS**MANUFACTURER'S
INFORMATION**

Selpharm Laboratories

PUBLISHERS

Edward Arnold xxvii
Butterworths xlii
E. & S. Livingstone xli

PHARMACEUTICALS

Abbott Laboratories vi and Colour (from)
Allen & Hanbury vii
Beecham Research Labs. viii
Bencard ix
Boehringer Ingelheim .. 2 pp. Colour (back)
Burroughs Wellcome & Co. xvi
Ciba Laboratories xvi
Coates & Cooper xxi
Dermal Laboratories xii
Dista Products i and xi
Geigy (U.K.) ii and xii
Hechst Pharmaceuticals xiii
Horlicks Pharmaceuticals xiv
Hulton Laboratories xv
Imperial Chemical Industries xvi
Lederle Laboratories xvii
Leo Laboratories xviii
Lilly & Co. xix
May & Baker viii
Merk Sharp & Dohme viii and x
Organon Laboratories x
Parke-Davies & Co. Colour (from)
Pfizer Colour (front) and Colour (back)
Radiol Chemicals xxi
Reckitt & Sons xxi
Riker Laboratories xxi
Roche Products Colour (from)
Rybar Laboratories xxi
Smith Kline & French Laboratories xxi
Sintex Pharmaceuticals xxi
Tillett Laboratories xxi
Upjohn xxi
William R. Warner & Co. xxi
Zyma (U.K.) xxi

Outside Back Cover

Inside Back Cover

Inside Front Cover

Inside Back Cover

Inside Back Cover

Inside Back Cover

Inside Back Cover

Inside Back Cover

Inside Back Cover

Inside Back Cover

Inside Back Cover

Inside Back Cover

Inside Back Cover

Inside Back Cover

Inside Back Cover

Inside Back Cover

Inside Back Cover

Inside Back Cover

Inside Back Cover

Inside Back Cover

Inside Back Cover

Inside Back Cover

Inside Back Cover

Inside Back Cover

Inside Back Cover

Inside Back Cover

Inside Back Cover

Inside Back Cover

Inside Back Cover



Service in the
cause of medicine

Hoechst Pharmaceuticals Limited
Hoechst House Kew Bridge Brentford



There is one short-acting diuretic
with an effect that can be
precisely regulated in routine use
Its name is

Lasix[®]

SAFE SIMPLE EFFECTIVE NULACIN

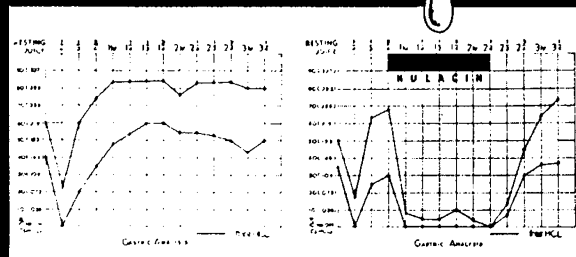

EFFECTIVE, because Nulacin achieves *continuous* neutralisation of hyperacidity. As peptic ulcers arise and recur only in the presence of free acid, Nulacin not only relieves symptoms but is the ideal long-term medical treatment.

SIMPLE, because Nulacin is specially designed to dissolve slowly in the mouth and produce a continuous intragastric milk-alkali drip in the ambulant patient. One tablet provides up to 30 minutes' relief from excess acid.

SAFE, because clinical experience has shown that Nulacin produces no electrolyte disturbances and can be used in *all* patients with peptic ulcers.

NULACIN is a unique combination of whole milk protein and fats with dextrans, maltose and suitable antacids and provides *economical*, long-term medical treatment for peptic ulcer.

Further information is available from
Horlicks Pharmaceuticals Ltd., Winkfield, Windsor, Berks

