



*NEW for urticaria,
pruritus and
allergic rhinitis*

'BANISTYL'

the



"wide awake"

*antihistaminic
and
antipruritic*

- ★ **Highly effective**
- ★ **Little if any soporific effect**
- ★ **Well tolerated by patients of all ages**
- ★ **One tablet three times daily effective in the majority of adult patients**

'Banistyl' is well tolerated at a wide range of dosage levels. In general, side-effects are mild and occur in a small percentage of patients only. Somnolence is infrequent; when it occurs, it is usually not marked and disappears after the first few days of treatment or can be controlled by adjustment of dosage. Other side-effects which have been reported include nausea, epigastric pain, vertigo, diarrhoea and mild headache.

Although there is no evidence to suggest that 'Banistyl' is embryopathic, it is a sound medical principle to avoid, wherever possible, prescribing any drug during the first three months of pregnancy.

Certain activities, including control of vehicles or machinery, should not be undertaken by a patient starting a course of 'Banistyl' until it is evident that the drug has no soporific or other central nervous system side-effects, or until any such effects have subsided.

'Banistyl' is supplied as tablets containing dimethothiazine 20 mg.

REFERENCES

Practitioner, **198**, 834, 1967. *Practitioner*, **198**, 711, 1967.
Br. J. Clin. Pract., **21**, 401, 1967. *Clin. Trials J.*, **4**, 781, 1967.

MA4649

‘I think I need a tonic, doctor...’

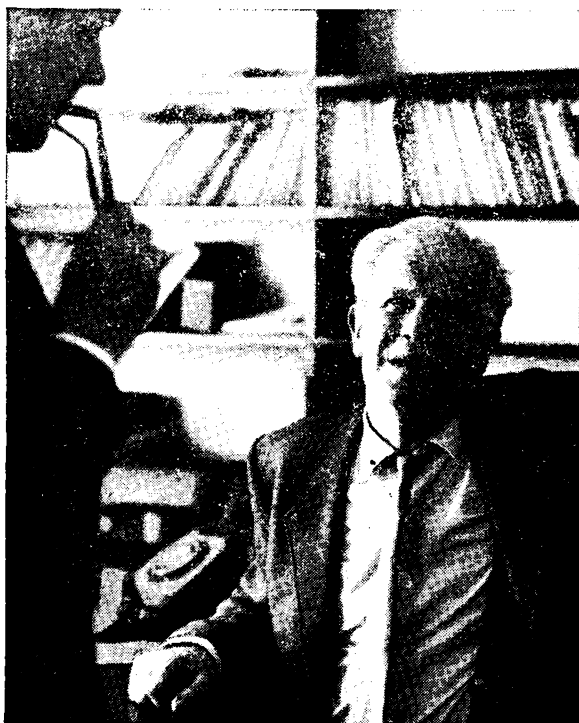

...can be a
symptom, too

The plaintive cry for a tonic frequently heard in the surgery may be an expression of unsuspected faulty protein metabolism. The weakness, lassitude, lack of energy and interest in the debilitated patient points to a negative nitrogen balance which may be rapidly corrected by the administration of Anabolex. After as little as a week's treatment with this drug the patient feels better, eats better and gains weight.

Anabolex can safely be given to patients of whatever age and of both sexes; given in therapeutic doses it is virtually non-virilizing. The only known contra-indications are prostatic carcinoma and pregnancy.

Presentation: All tablets are foil packed in cartons of 30, 100 and 250 tablets of 25 mg.*

Dose: The maintenance dose of Anabolex is 2-3 tablets daily and, based on the NHS price, costs about 1/- a day. Free literature available on request.

Anabolex Trade Mark

a protein-anabolizing, virtually
non-virilizing compound

LLOYD-HAMOL LTD.,
103 MOUNT STREET, LONDON, W.1

* Each tablet contains 25 mg. Stanoalone.

**LLOYD-
HAMOL
Ltd.**

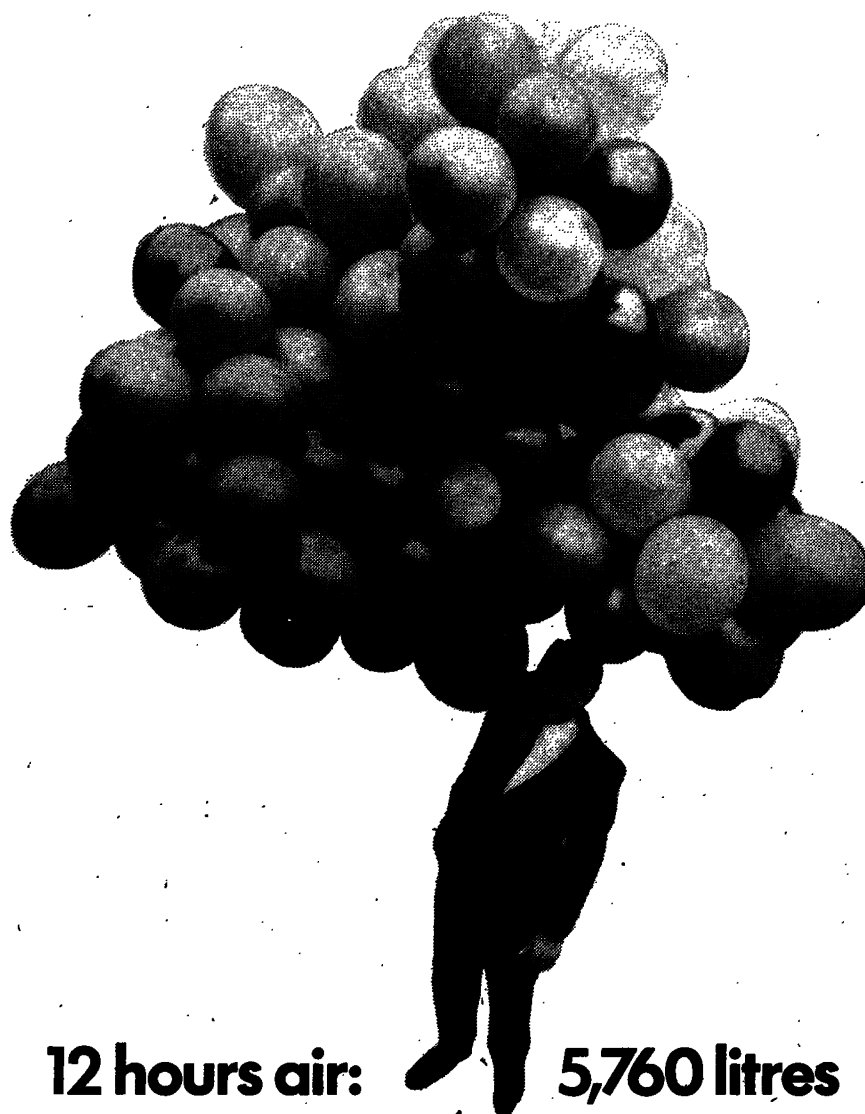

12 hours air: 5,760 litres

12 hours bronchodilatation: ● one Tedral SA tablet

In normal, quiet breathing, 5,760 litres of air is expired over a 12-hour period. Tedral SA is a sustained-action bronchodilator that helps your patients suffering from bronchitis or asthma to breathe more easily, each tablet acting for up to 12 hours. Each tablet contains ephedrine hydrochloride 48 mg., theophylline 180 mg., phenobarbitone 25 mg. For children and older patients there is Tedral Suspension, each teaspoonful containing ephedrine hydrochloride 12 mg., theophylline 60 mg., phenobarbitone 4 mg. Full information on request.

*Textbook of Physiology & Biochemistry. Bell, Davidson & Scarborough, 1957

Tedral SA

sustained action

for comprehensive relief in bronchitis and asthma

William R. Warner & Co. Ltd., Eastleigh, Hampshire.

Manufacturer's Information

Broad-spectrum Antibiotic

Brand Name

SERVICIN (Regd.).

Constituents

Each triple-layer tablet, red, white and yellow, contains 250 mg. tetracycline HCl 250 million lyophilized *Lactobacilli casei* resistant to tetracycline.

Indications

All infectious conditions caused by tetracycline sensitive organisms, particularly when long-term or high dosage treatment is indicated.

Contra-indications

Caution should be observed if any of the tetracycline group of antibiotics is given during pregnancy, especially if the woman has pyelonephritis. Administration of long-term or high dosage treatment to children during the dentition period may cause discoloration of the teeth.

Dosage

One tablet four times a day. In severe infections, the dose should be doubled.

Side-effects

No side-effects have been reported with Servicin.

Special Notes

The most common side-effects with tetracyclines are nausea, vomiting, epigastric discomfort, diarrhoea, and enterocolitis. These symptoms have been attributed to suppression of the normal intestinal flora and its replacement by resistant pathogenic species. *Lactobacillus casei*, resistant to tetracycline, will proliferate where normal flora has been suppressed and materially assist in preventing the invasion by tetracycline resistant pathogenic species and consequent symptoms.

Availability

Vacuum-sealed bottles of 16 tablets.

References

Arch. des mal. de l'ap. digestif, 1955, **44**, 160.
Annales de l'Institut Pasteur, 1952, **5**, 603.
Develop. Med. Child Neurol., 1965, **7**, 353.
J. med. Bor., 1959, **136**, 491.
La Presse Médicale, 1960, 25.
Montpellier Méd., 1952, **36**, 312.

Manufacturer

Selpharm Laboratories Ltd., Percival House,
Pinner Road, Harrow, Middlesex.
OI-427 9741.

*These details have been supplied by the manufacturers
from whom full information is obtainable*

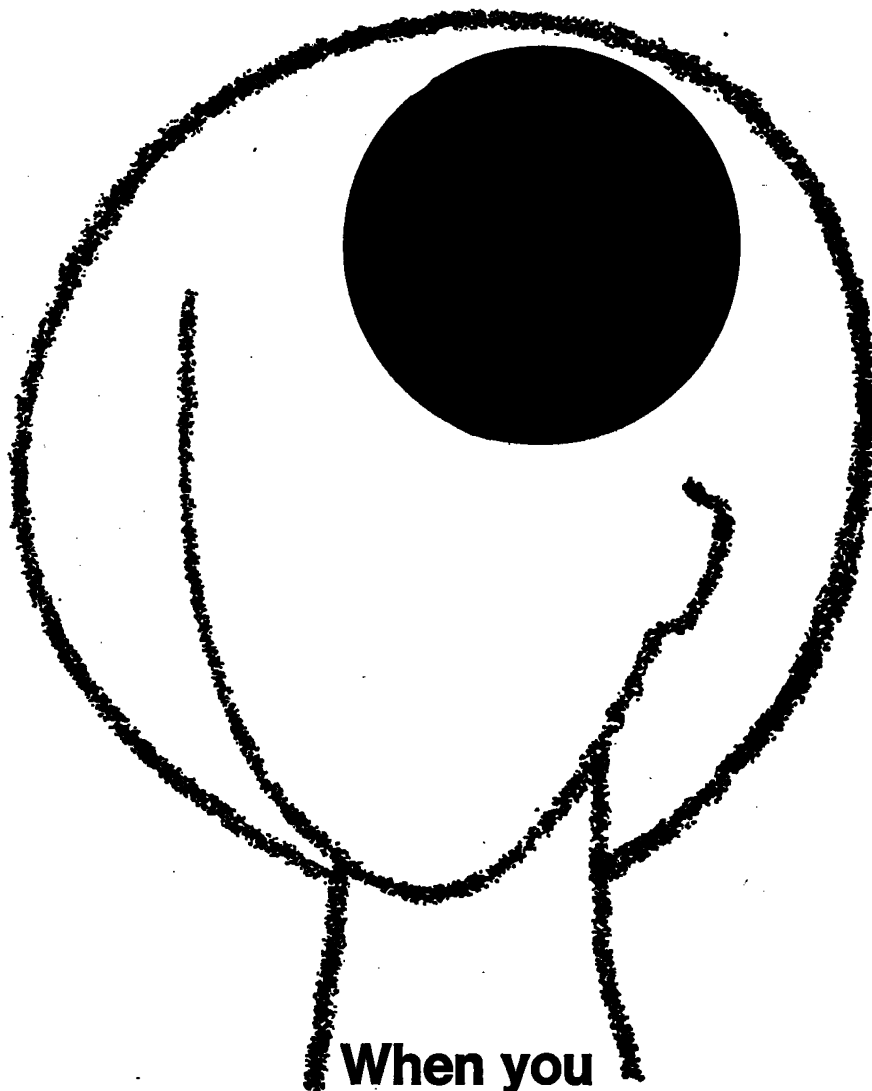

**When you
prescribe
'Aventyl'
for depression
you take a load
off two minds**

'Aventyl' comes promptly to the rescue of the patient beset by depressive symptoms. Published reports indicate that 'Aventyl' rapidly relieves black mood, lassitude, loss of appetite and sleep disturbance.

'Aventyl' reassures the doctor, too, because it is exceptionally free from the drawbacks of earlier psychostimulants. The side-effects of 'Aventyl', as reported in three years' widespread use, have rarely been troublesome.



Since the drug is not a MAO inhibitor, dietary supervision is not necessary.

'Aventyl'

nortriptyline hydrochloride

Available as 'Pulvules' of 25 mg.
(base equivalent)

Full prescribing information on request.

'Aventyl' is a trade mark

Eli Lilly and Company Ltd
Basingstoke England



AV JI D 5025

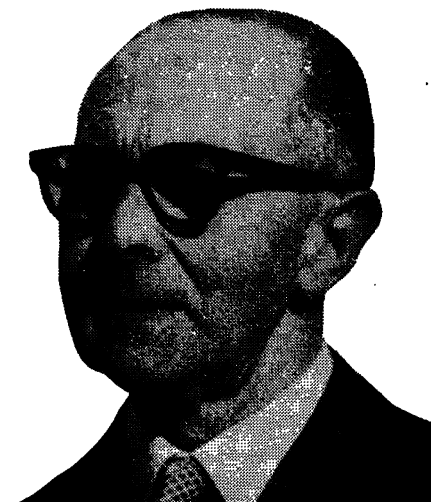
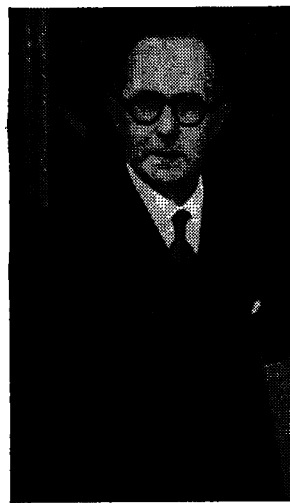

For years he's been dosing himself with antacids For years he's been suffering with indigestion

When indigestion and malabsorption suggest replacement of deficient enzymes – replace them as completely as possible.

After operative procedures on the gastro-intestinal tract and in malabsorption due to various enteropathies, lipase, trypsin, amylase, cellulase and oxbile extract may be valuable aids to management. A daily dose of six Cotazym B tablets provides sufficient of these substances to digest 50 g. of fat, 100 g. of protein, 250 g. of starch and 480 mg. of cellulose.

Dosage: 1 or 2 tablets during meals.
There is no contraindication.

Packs: Foil-stripped in cartons of 30 and 120.

Literature and samples on request



Organon Laboratories Ltd • Crown House • Morden • Surrey

Cotazym B

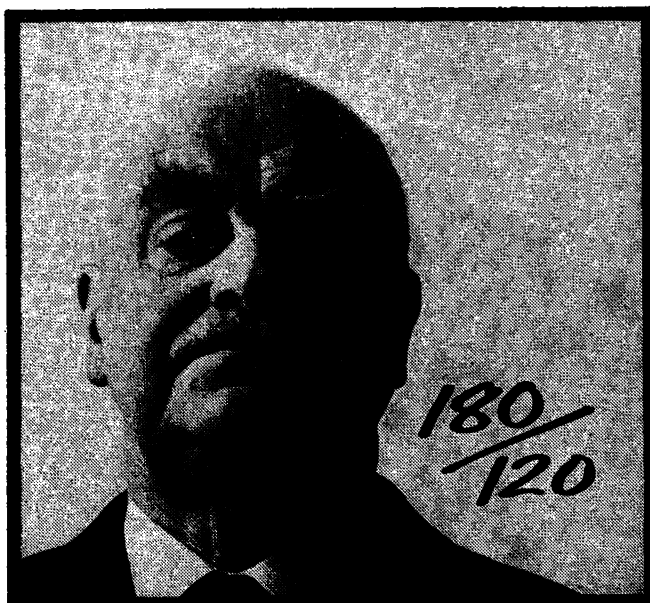

For this patient

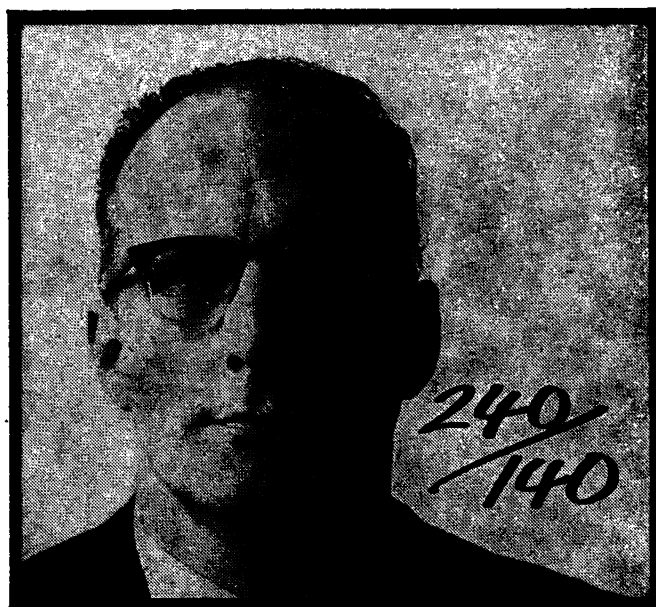

and this patient

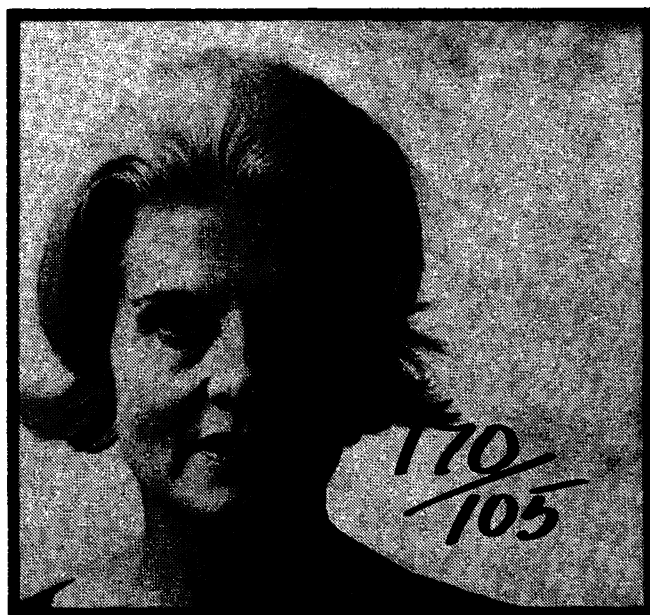

and this patient

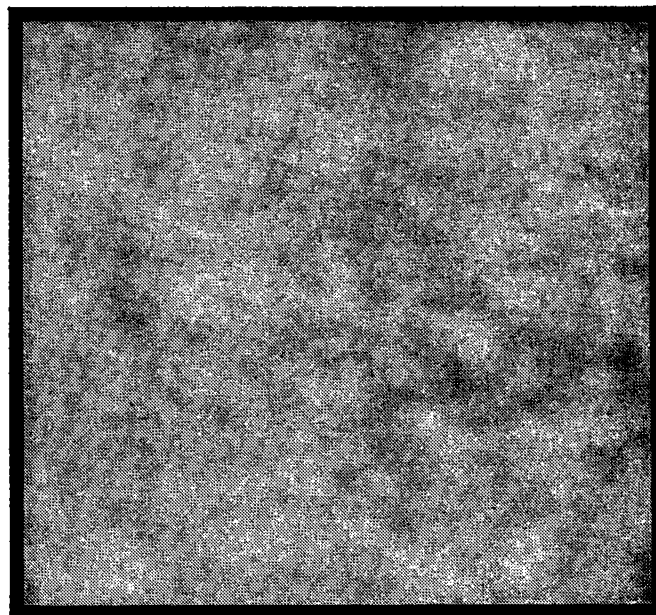

**Your next
hypertensive
patient?**



Merck Sharp & Dohme Limited, Hoddesdon
Hertfordshire. Telephone, Hoddesdon 67123

Supplied as 250 mg tablets and, for emergency use, as an injection.
Detailed information is available to physicians on request.

Aldomet.
Methyldopa BP

**for smoother, long-term
control of hypertension**

AIM FOR THE BAD'UNS WITH 'ILOSONE'

With 'Ilosone' your aim is effective and selective. Killing off the pathogenic bacteria, allowing the normal gut flora to pursue their useful life.

The real bad'uns, of course, are Gram positive cocci, causing most of the infections you see every day. Against these infections 'Ilosone' is much more active than, for example, the tetracyclines and it will not discolour teeth or deposit in bone. Nor is 'Ilosone' likely to cause diarrhoea or gastro-intestinal upset—disadvantages which the tetracyclines share with the broad spectrum penicillins.

Effective. Selective. Use 'Ilosone' when you go gunning for bad 'uns—in acute tonsillitis or acute bronchitis or any common infection of the upper respiratory tract. *Haemophilus influenzae*? Yes, 'Ilosone' deals with this bad'un too!

^{*}Pulvules[®] of 250 mg^{*} and 125 mg^{*}; a pleasant tasting suspension containing 125 mg^{*}/5 ml. ^{*}Base equivalent. Full information available on request.



Eli Lilly & Company Limited
Basingstoke, England

^{*}'Ilosone' is the Lilly trade mark for erythromycin estolate.

'Ilosone' - made to measure for everyday infections



Geigy Pertofran[®]

Simplifies the Treatment of Depression in General Practice

Detailed literature describing any Geigy product will be supplied on request.

Geigy (U.K.) Limited
Pharmaceuticals Division
Manchester, 23

Availability
Pale-pink, sugar-coated tablets each containing 25 mg N-(γ -Methylaminopropyl)-imino-dibenzyl hydrochloride

Randomycin* always at combat strength against respiratory infections

brand of methacycline

*Trade Mark

Pfizer

INTENSE ACTIVITY

Pfizer

CLINICALLY EFFECTIVE

Pfizer

WELL TOLERATED

Pfizer

NOT DESTROYED BY PENICILLINASE

Randomycin is available as 150mg. capsules in bottles of 16, 100, and 500, and as a syrup (75mg./5ml.) in bottles of 60 ml.

Full information is available on request

Pfizer

PFIZER LIMITED · SANDWICH · KENT

13358



3 vital factors make **Ledermycin[†]** Demethylchlortetracycline Lederle **worth remembering!**

Ledermycin[†]
demethylchlortetracycline
Lederle.

Lederstatin^{*}
Ledermycin
demethylchlortetra-
cycline plus Nystatin
where monilial
overgrowth may be a
problem.

† Regd. Trademark
* Trademark

*1 Dose-QID, TID or only BID.
2 Blood levels - prolonged.
3 Spectrum - widest of all
antibiotics*

Literature available
on request.



Lederle Laboratories
A division of Cyanamid of
Great Britain Limited
Bush House Aldwych
London WC2

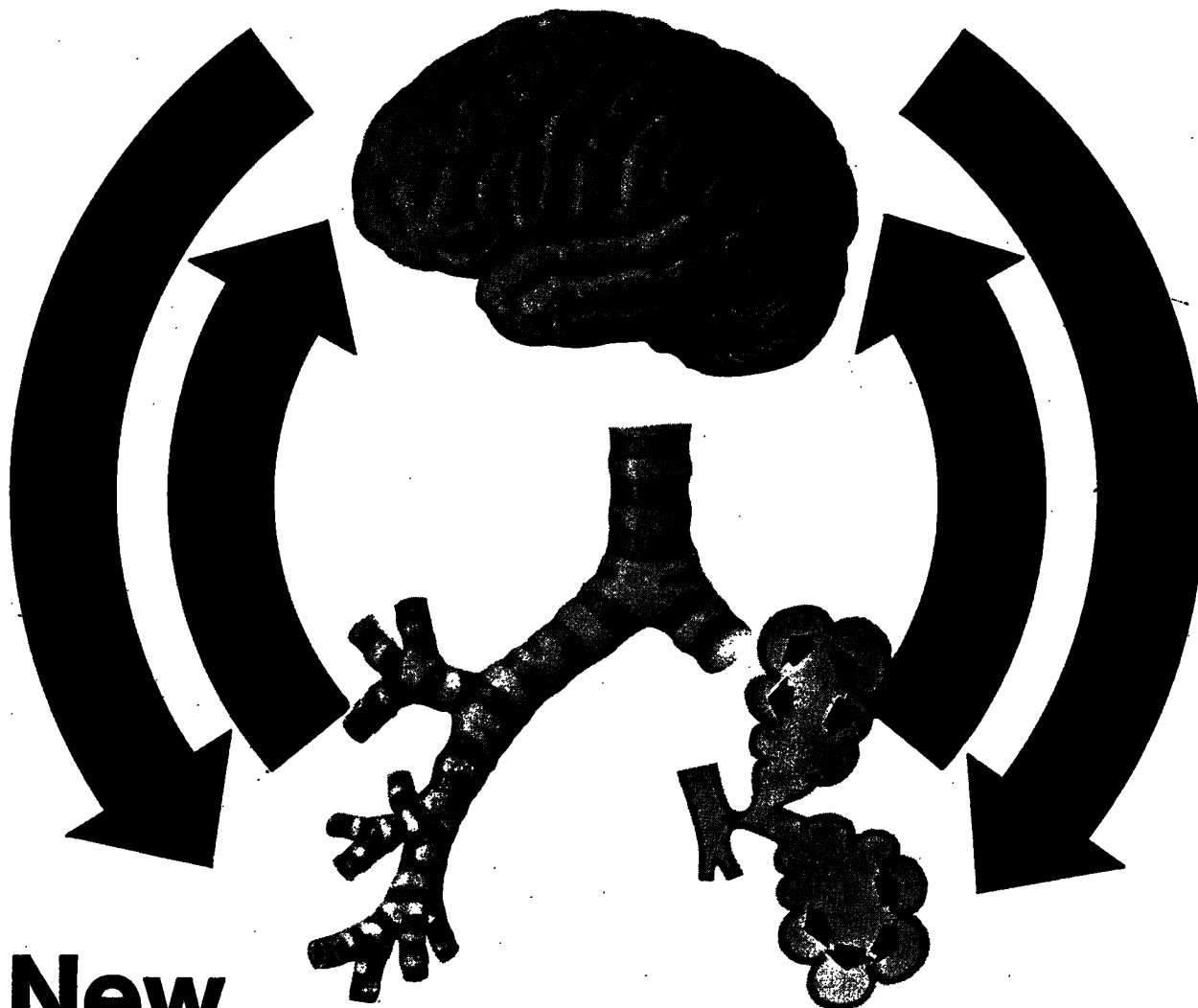

New

Alupent - Sed®

(orciprenaline sulphate 1-(3,5-dihydroxyphenyl)-2-isopropylaminoethanol-sulphate and amylobarbitone)

When the soma reflects the psyche in the asthmatic patient...

When the psyche reflects the soma in the chronic bronchitic patient...

Alupent - Sed®

is a rational treatment.

Each tablet of Alupent-Sed contains:
20 mg. of orciprenaline sulphate
20 mg. of amylobarbitone.

This combination ensures that the patient receives the optimum dose of Alupent to relieve the wheezing and sufficient sedation to relieve anxiety.

Dosage:

Adult—1 tablet of Alupent-Sed four times daily.

Children 6–12 years— $\frac{1}{2}$ tablet Alupent-Sed 3–4 times daily.

Contra-indications:

Alupent-Sed should not be given to patients with thyrotoxicosis. Alupent-Sed should not be given to patients who have a known idiosyncrasy to barbiturates, or a condition in which barbiturates are contra-indicated.

Caution:

In view of the known interaction between sympathomimetic amines and monoamine oxidase inhibitors, care should be exercised if it is proposed to administer an MAO inhibitor concurrently with Alupent-Sed.

Further information and samples are available on request.



Boehringer Ingelheim Limited
Isleworth Middlesex

Out of strength—gentleness

SAMURAI WARRIOR

The military elite of feudal Japan, the Samurai were renowned and respected for ferocity and prowess in combat, yet governed by a strict code of chivalry. Today, simplified and formalised, their fighting techniques and rules of conduct have developed into the more peaceable physical and philosophical recreation known as Kendo.



Ismelin®

guanethidine sulphate BP

Seven years ago Ismelin established a standard for the reliable and consistent reduction of severely raised blood pressure which has not since been surpassed. Effective in up to 90% of cases, Ismelin is distinguished by an absence of toxic activity which makes it especially suitable for long-term therapy. Today, it is accepted that these very qualities make Ismelin equally appropriate for the firm yet smooth control of milder states of hypertension.

Simple Dosage in Milder Hypertension

Effective in up to 90% of patients

Sustained Continuous Control

C I B A

10 and 25 mg tablets guanethidine sulphate BP in 100's and 500's. Basic NHS price 100 x 10 mg—27s 8d
10 mg amps, for i.m. inj. 6 x 1 ml NHS price—17s 4d

Full information on request



**improvement often starts within
a week on 'Concordin'**

CONCORDIN[®]

Protriptyline hydrochloride

'Concordin'-5

Each tablet contains 5 mg protriptyline hydrochloride

in mild to moderate depression

'Concordin'-10

Each tablet contains 10 mg protriptyline hydrochloride

in moderate to severe depression

Depression usually responds quickly to 'Concordin'. Fatigue, lethargy as well as the overall depressed mood are relieved—the patient may very soon regain interest in everyday activities. An initial improvement—generally without problems of drug-induced sedation—is often seen within a week.

Detailed information is available to physicians on request.

® denotes registered trademark.



Merck Sharp & Dohme Limited
Hoddesdon, Hertfordshire
Telephone, Hoddesdon 67123

**TOUR FRANCE, SPAIN, ITALY
OR IRELAND AND U.K.
WITH A CARAVAN**
or hire a BUNGALOW by the
beach on sand-dunes in North
Wales' Lleyn Peninsula

Tel: Abersoch 2045

Write for brochure to DEPT. M.D.
The Warren, Abersoch, N. Wales



FABULOUS RANGE
OF BAILEY TOURING
CARAVANS FOR
HIRE!

10' to 14' at prices
from £10 PER WEEK.

Rates include

INSURANCE for
★ HOME or CON-
TINENTAL HIRE.

**COLOUR BROCHURE
FREE ON REQUEST**

GALLOWS

CORNER CARAVANS LTD.

ROMFORD · ESSEX

Tel. Ingrebourne 41597

MID-SURREY CARAVANS

(National Caravan Council Approved Dealers)

have the finest selection of New
and Used Caravans in the South

Agents or Distributors for :

BAILEY . BLUEBIRD . CASTLETON
CHELTENHAM . DONNINGTON
ECCLES . FAIRHOLME . FAIRVIEW
NENE VALLEY . PEMBERTON . SPRITE
THOMSON . VIKING

Repairs—Accessories—Hire Purchase—Insurance

* **SITES** Purchasers are offered a selection of first-
class Touring, Holiday or Residential Sites in
the South of England.

* **SELF-TOW HIRE** We have a fleet of 1968 Sprite
Caravans available at competitive rates.

Write, phone or call at our Display Ground

MID-SURREY CARAVANS
PORTSMOUTH RD (A3), HINDHEAD,
SURREY. Tel.: Hindhead 1011 & 1444

Holidays on Wheels

The pleasures of caravan-
ning are innumerable.
Whether towing a trailer
with an erectable tent to
the Cote d'Azur, towing a
mobile home complete with
refrigerator, central heating,
and bath to the Wye
Valley, driving a motor
caravan to the Black Forest,
or jogging along in a horse

drawn caravan round the Lakes of Killarney the pleasures are
the same. Sleep as long as you like, eat when you feel hungry,
and stop and start just to suit yourself. The feeling of freedom
and independence is a delight.

If your wife does not like cooking on holiday—and many wives
do not—a convenient restaurant can be usually found. However,
one of the joys of this type of holiday is being prepared for all
emergencies and a well stocked larder can overcome any
temporary difficulties.

There is no lack of advice on the many facets of caravanning, and
the clubs and motoring associations issue various booklets that
are very helpful. In particular those of the Caravan Council
include such titles as *Hints on buying a caravan*, *Hints on caravan
towing* and *Hints on hiring a caravan*. Two of those published
by the Motor Caravanners Club are *Running a motor caravan*
and *Choosing a motor caravan*. The various clubs can also give
much assistance on the planning of routes and the documentation
and ferry bookings required.

Although these booklets can be very useful as a guide nothing
can really beat the personal touch. If you are thinking of buying
or changing your van a visit to a caravan centre is always a good
thing. You can discuss your problems with a representative
on the site, have the opportunity of looking over various types
and testing them for size, convenience, and suitability for your
own car.

Despite—or maybe because of—currency restrictions and devalua-
tion a greater number of caravans will be leaving the country this
year for the Continent than ever before. France, Belgium, Spain,
Italy, and Germany will take the majority but even so many "G.B."

A member of the Whiteley and Creasy Group

MOTOR CARAVAN HIRE

Have a wonderful care-free holiday—send a postcard
for our leaflets NOW. Weekly rates £15 - £30.
Four models.



1287 Lincoln Road,
Peterborough
Tel. 0PE3-71666
Also at

264 Newmarket Rd, Cambridge Tel. 0223-61433

ENNIS CARAVANS LTD.

THE CARAVAN CENTRE

CROSS HANDS, NR. LLANELLI.

TEL. CROSS HANDS 381 and 270.

Make caravan buying so easy. Your car fully equipped
to tow in 3 hours. Over 100 models on show.

Also at Llwyngwair Manor Holiday Park and Hotel:
Golfing, fishing, licensed bars and restaurant. Ideal
retreat for the business and professional man. A few sites
available to purchasers.

caravans will be seen in Austria, Bulgaria, Rumania and Yugoslavia. The Tourist Offices all appreciate the value of these visitors and provide lists of suitable sites and the amenities that they offer. France has over 3,600 official

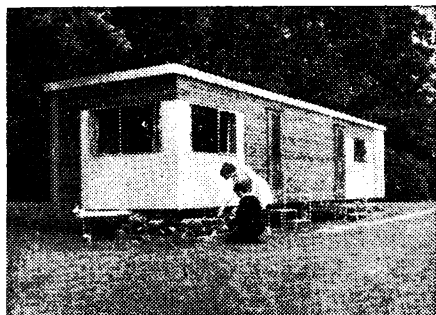

A Fairview Mobile Home

camping sites, Germany 100 or so, and Italy and Sweden about 500 each. Even with these quite considerable numbers available it is best to book in advance for the July/August period. Many people buy a caravan more as a week-end cottage than for touring purposes. The advantages are that a caravan is cheaper than a cottage—it need cost only from £350 to £600. It is easy to move from place to place if you want a change of scenery—no estate agents, no packing up, no removal fees, just hitch up and go. In the British Isles there are over 5,000 authorized caravan sites and many of them have vacant positions. The cost for parking varies between £25 and £50 a year.

The S.E. London Motorised Caravan Centre

ALL MAKES AND MODELS
NEW AND USED

Send Stamp for Illustrated Brochure

NEW COMMER CARAVANS FOR HIRE

D. TURNER (GARAGES) LTD.,
11a Barry Road, East Dulwich,
London, S.E.22. 01-693 1132

get away from it all!

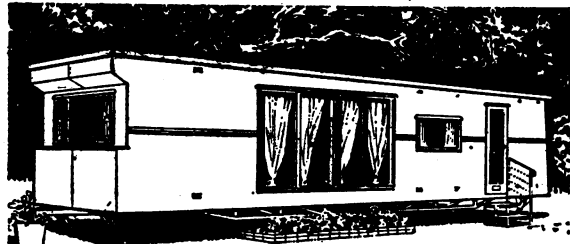

IN A LUXURY FAIRVIEW

Fairview offer their greatest range of mobile homes ever: ten models in all, designed for comfort and leisure living. Holiday and residential models are available. Find out more about these fabulous homes by writing for our full colour brochure to:



FAIRVIEW CARAVANS LTD.
HARWICH, ESSEX. TEL. 2324

CARAVAN SITES

DINAS CROSS COUNTRY CLUB AND CARAVAN PARK. All amenity caravan site set in the Pembrokeshire National Park. Please write for details to:

South Wales Caravans, Culverhouse Cross, Ely, Cardiff.

SCOTTISH HIGHLANDS. On the Road to the Isles. Large fleet of Luxury Caravans for hire on our own beautiful lochside park. Magnificent views. Ideal touring centre. Modern amenities. Personal supervision. S.A.E. for brochure. Dept. BM. Linnhe Caravan Park, Corpach, Fort William.

the
C.C.
and
the
G.P.

As a General Practitioner gives service in so many ways to his patients... so the Caravan Club offers a service second to none for motor and trailer caravanners.

AT HOME. Unrivalled network of 750 tourist sites for members. Annual Handbook with further 1,750 sites and Sites Map. Monthly Magazine and many other comprehensive services.

AND ABROAD. Comprehensive 'Red Pennant' Foreign Touring Service including necessary documents—Ferry Bookings—Touring Handbook—Sites Lists—Accident/Medical Insurance protection—and Passenger/Vehicle Recovery.



Caravan Club
(The National Organisation for Touring Caravanners)

The Caravan Club,

46 Brook Street, London, W.1. Telephone: MAYfair 6441.

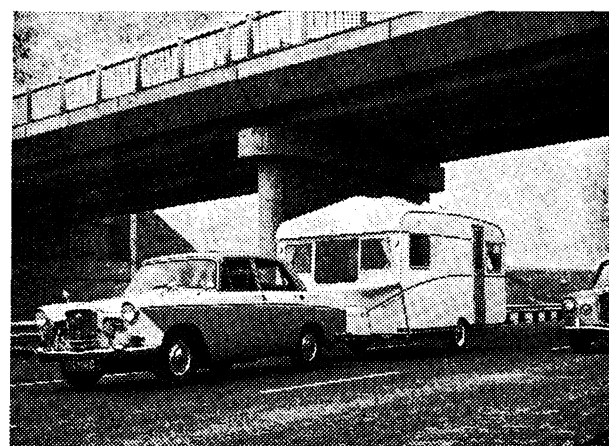

SURGE AHEAD · JOIN THE FAST MOVING LUXURY CONSCIOUS TOURER SET WITH BESSACARR

For 1968 Bessacarr offer two ranges of superb tourers, light weight, luxury fittings stylish exteriors, planned by enthusiasts for the caravanner who is only satisfied with the very best. Join the fast moving caravan families—with Bessacarr.

CONTINENTAL RANGE

320/4	10 ft. 6 in.	4 berth	320/2	10 ft. 6 in.	2 berth
376/4	12 ft. 6 in.	4 berth	376/2	12 ft. 6 in.	2 berth
450	14 ft. 6 in.	4 berth	508/4	16 ft. 6 in.	4 berth
508/6	16 ft. 6 in.	6 berth			

RALLY RANGE

LIEGE—12 ft. 2 berth. MONTE—14 ft. 6 in. 4 berth. Standard and Pullman ACROPOLIS—16 ft. 6 in. 4 berth and 6 berth.

BESSACARR CARAVANS

WARREN VALE, RAWMARSH, Nr. ROTHERHAM. Tel: Rawmarsh 2101
One of the Arnold Laver Group of Companies.

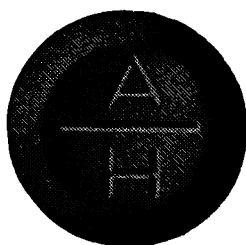
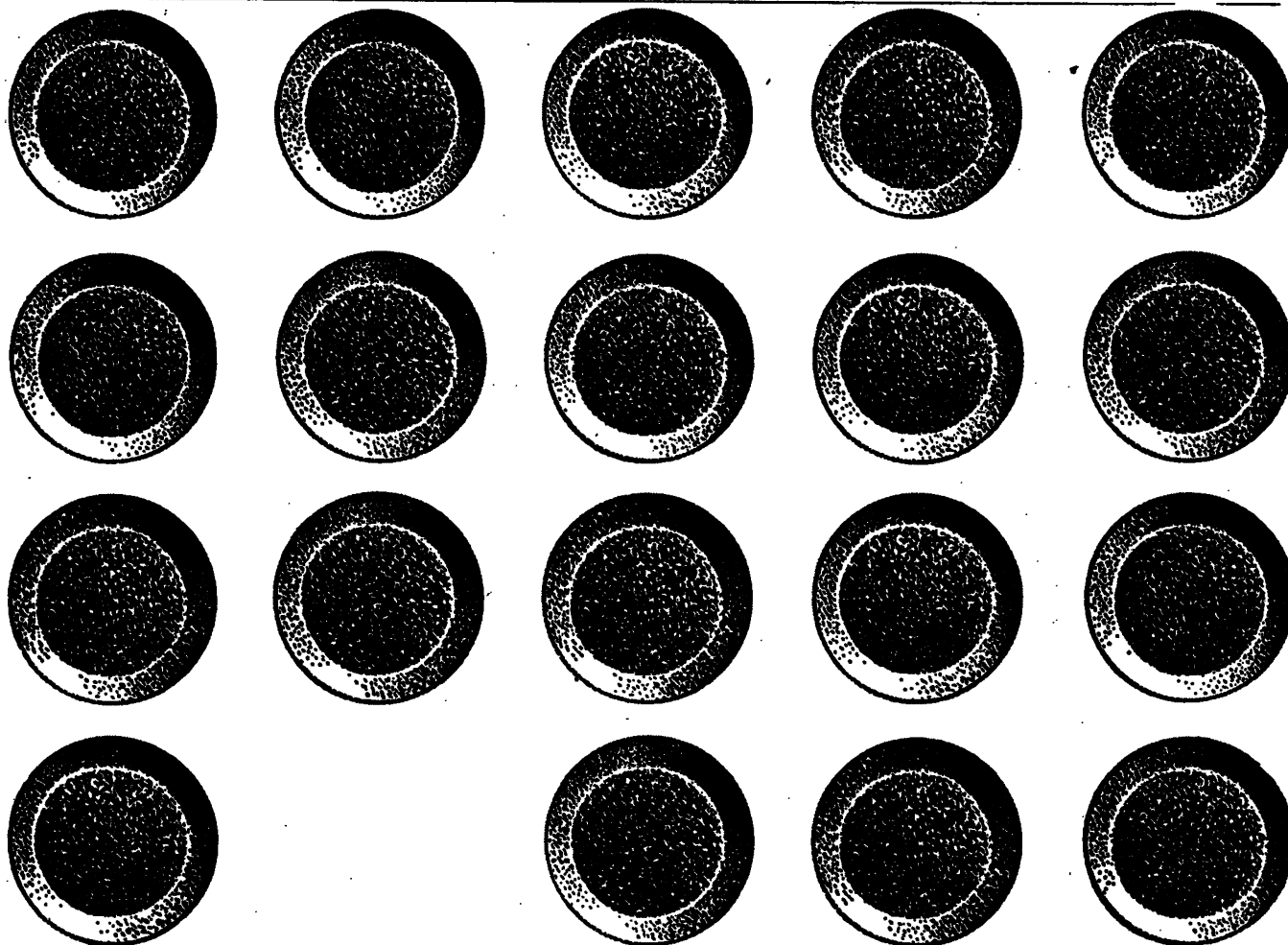

Dequadin^{Trade Mark} Lozenges

are distinguished not by their shape but by the rapid relief they provide in sore throat, tonsillitis, Vincent's angina, stomatitis, pharyngitis, oral thrush and other buccopharyngeal infections.

DEQUADIN LOZENGES

- kill all common pathogens of the mouth and throat
- relieve pain and soreness but contain no local analgesic
- avoid the undesirable features of topical antibiotic therapy.

The retention of active Dequadin on the inflamed tissues ensures a prolonged effect despite constant washing by saliva.

Dequadin Lozenges, each containing 0.25 mg dequalinium chloride BP, are available in tubes of 20 and now, strip-packed in boxes of 40.

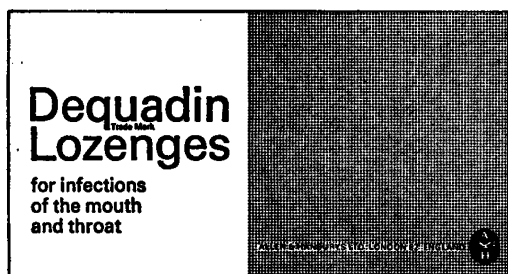

Further information is available on request

ALLEN & HANBURYS LIMITED LONDON E2

Dequadin is a Trade Mark of

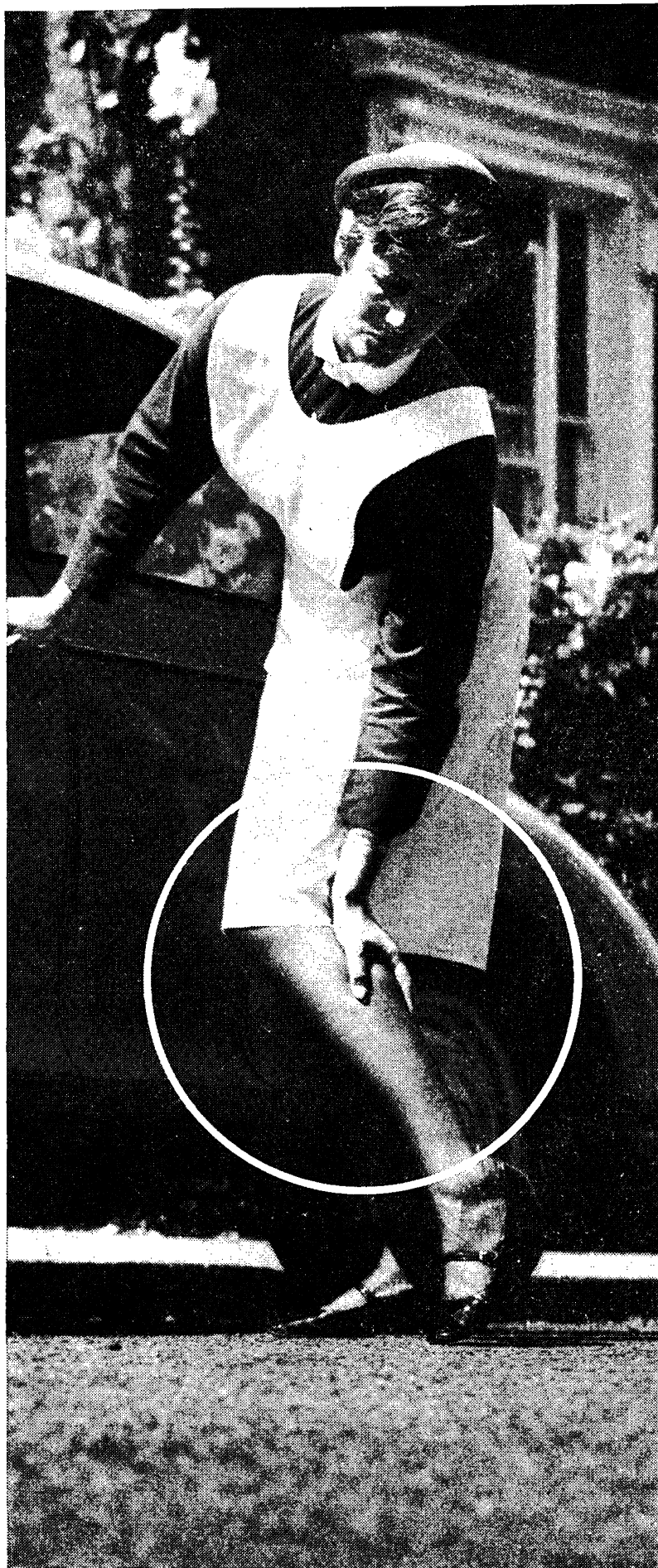

BAD LEGS?

Tired heavy aching legs

Before 'bad legs'
become an ugly
problem—
PAROVEN®

All the early symptoms of venous insufficiency—tired, heavy, aching legs, skin disorders, and night cramps—respond to PAROVEN therapy. [1-3]

PAROVEN, containing trihydroxyethylrutoside, reduces the increased capillary permeability which "is at the bottom of the majority of the complications of varicose disorders". [4]

Indications

Conditions associated with lower limb venous insufficiency.

Tired, heavy, aching legs. Night cramps. Skin disorders.

Superficial thrombophlebitis.

Varicose states.

Dosage

1 tablet 3 or 4 times a day.

Maintenance dosage [as little as one tablet a day] may be adjusted to patients' needs.

Packages

Tablets of 250 mg. hydroxyethylrutosides [not less than 45% troxerutin]. Tins of 20-100 tablets.

References

1. Practitioner [1967] 198 406.
2. Zentralblatt Für Phlebologie [1962] 1 51.
3. Medizinische Monatsschrift [1965] 19 131.
4. Revue Medicale de la Suisse Romande [1960] 80 473.

Further information available on request.

**PAROVEN—a new
approach to treatment—
promises 'younger' legs**

**ZYMA [UK] Limited
Godalming, Surrey.**

® Denotes registered trademark

MA3949

Vertigo

Vomiting

Viral labyrinthitis

Migraine

Stemetil

Full information is available on request



'Stemetil' is a trade mark of the manufacturers May & Baker Ltd Dagenham Essex for its brand of prochlorperazine



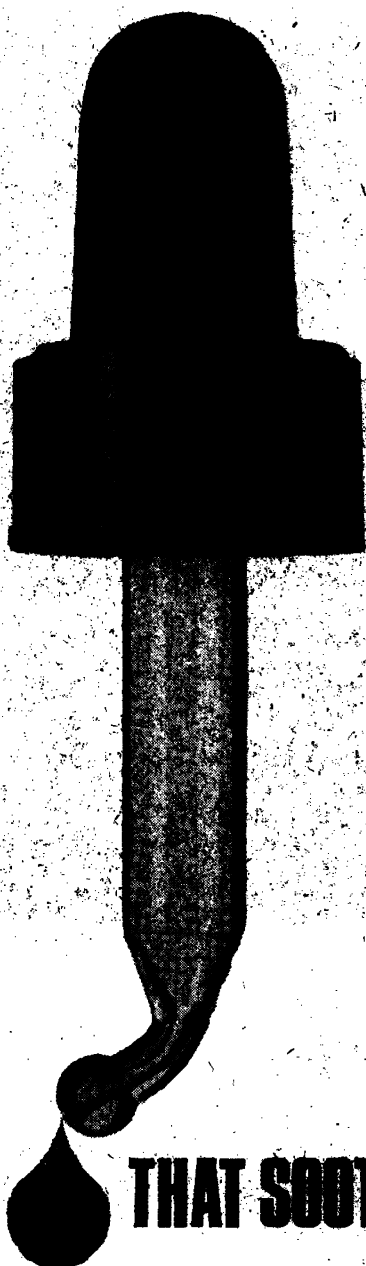

THE DROP THAT SOOTHES THE INFECTED EAR

'Otosporin' rapidly destroys virtually *all* bacteria commonly found in ear infections, reduces irritation, inflammation and pain.

'Otosporin' brand Drops contain polymyxin B sulphate, neomycin sulphate and hydrocortisone in a bland suspension designed to facilitate penetration. Issued in bottles of 5 ml.

'OTOSPORIN'

Full information is available on request.

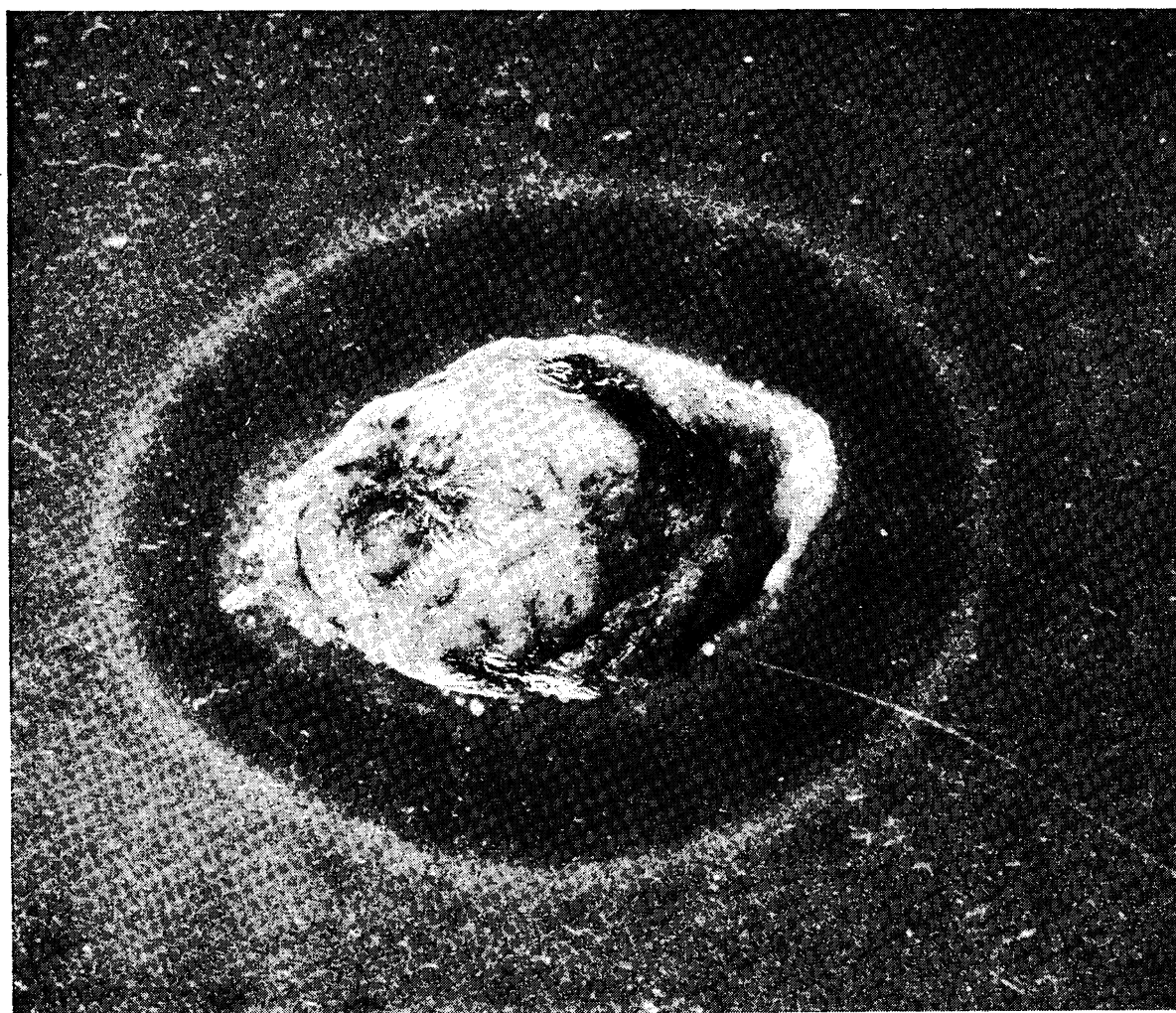

Burroughs Wellcome & Co. London
(The Wellcome Foundation Ltd.)

Human tonsil - assay organism: *Streptococcus haemolyticus*

Lincocin penetrates Lincocin works - quickly

Lincocin penetrates... experimentally demonstrated in human tissue

Forty minutes prior to undergoing tonsillectomy, a child weighing 64 lb. received a single i.m. injection of 5 mg./lb. lincomycin hydrochloride (base equivalent). A sample of the patient's tonsil tissue was placed on a petri dish in which the agar had previously been seeded with a pathogenic strain of *Streptococcus haemolyticus*. After incubation, the adjacent photograph was taken. The clear zone demonstrates that Lincocin penetrated the human tonsil tissue in a concentration sufficient to inhibit the growth of the pathogenic inoculum. (The small white dots appearing at one end of the tissue sample

were identified in subsequent studies as colonies of non-pathogenic *Neisseria catarrhalis*.)

Lincocin works... clinically demonstrated in common respiratory infections

A Comparison of the Clinical Results in Streptococcal Infections*
(Clinical diagnosis of tonsillitis or pharyngitis in over 80% of patients)

	Lincocin 100 patients	Ampicillin 101 patients	Penicillin G 102 patients
Cure Rate	82%	71.3%	70.6%
Recurrence (up to 4 weeks)	11%	10.9%	12.7%
Carriers (up to 4 weeks)	0%	7.0%	12.7%
Total Failures	12%	17.8%	25.4%

*Amer. J. Diseases in Children (1966), 112:21.

available as:

Lincocin Syrup 250 Each 5 ml. contains 250 mg. lincomycin base (as lincomycin hydrochloride monohydrate) in bottles of 60 ml.

Lincocin Capsules Each capsule contains 500 mg. lincomycin base (as lincomycin hydrochloride monohydrate) in bottles of 12 and 100.

Lincocin Sterile Solution Ampoules (2 ml.) 600 mg. Each 2 ml. ampoule contains 600 mg. lincomycin base (as lincomycin hydrochloride monohydrate).

Lincocin
Upjohn
UPJOHN LIMITED • CRAWLEY • SUSSEX
675 REGISTERED TRADEMARK LINCOCIN GB 4643.1



IN ALL GRADES OF HYPERTENSION

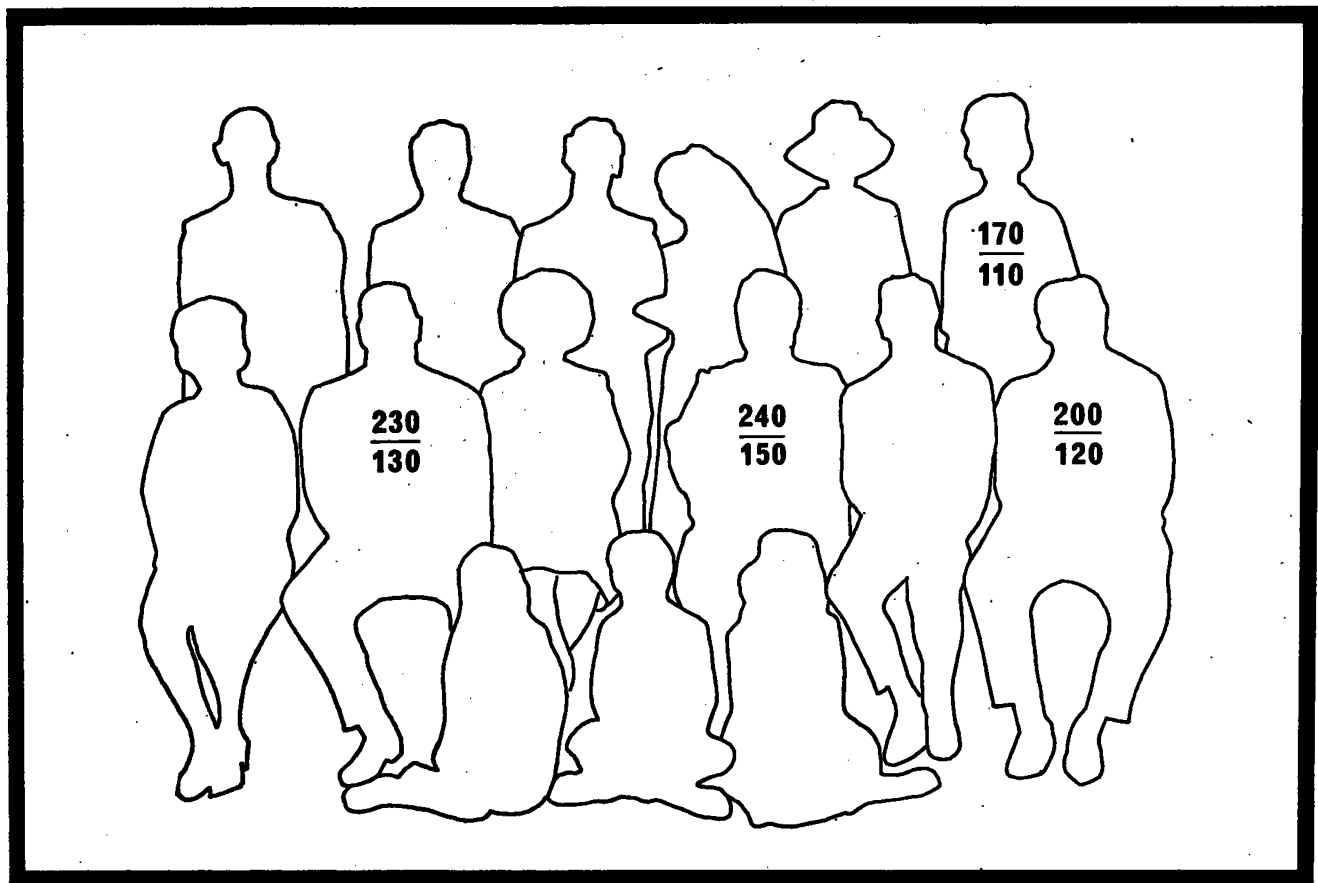

Declinax gives firm, smooth, *comfortable* control: firm control in severe cases where the eye and kidney may already be threatened: smooth, flexible control in moderate hypertension: and *comfortable* control in mild, symptomless cases where side-effects, such as explosive diarrhoea, nasal stuffiness or muscular fatigue are more trouble to the patient than the condition itself.

DECLINAX*



J209

*registered trade mark for preparations containing debrisoquine sulphate

Full information is available on request from Roche Products Limited, 15 Manchester Square, London W1

A spectrum should be in colour and if you want one we'll gladly send it. Then you'll see the important organisms 'missed' by gaps in the spectrum of many broad-spectrum antibiotics and the infections caused by these 'missed' organisms. We'll send one in colour if you write for **Mysteclin Spectrum Chart MY3-67-12**
E. R. Squibb and Sons Ltd
Regal House
Twickenham Middlesex
Mysteclin Tablets and Capsules:
Tetracycline plus Nystan (Squibb nystatin)
Mysteclin Syrup:
Tetracycline plus Fungilin (Squibb amphotericin B)
Mysteclin, Nystan Fungilin, trademarks

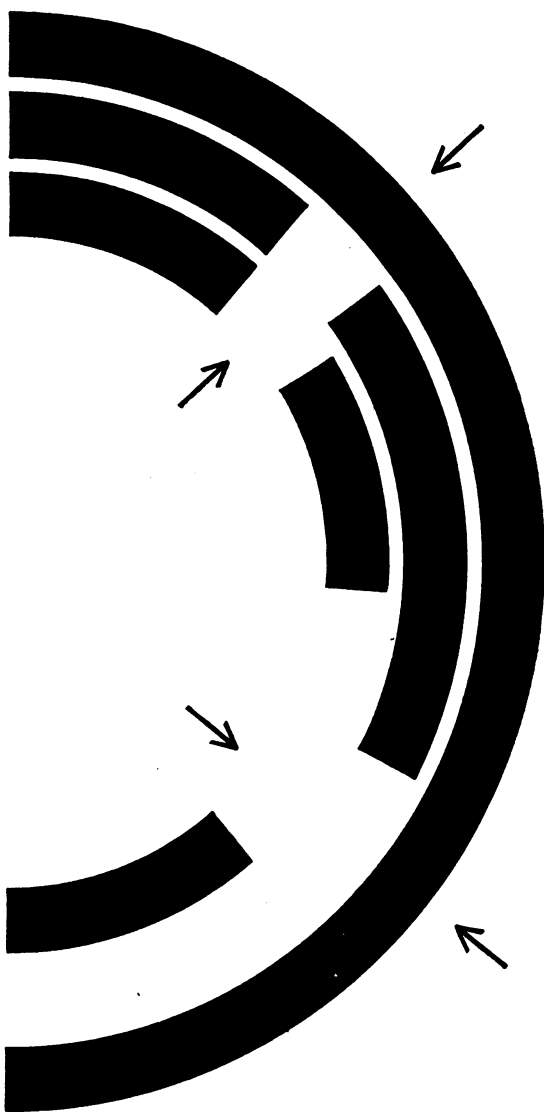

Mysteclin fills the gaps in the spectrum

Mysteclin fills the gaps in the spectrum

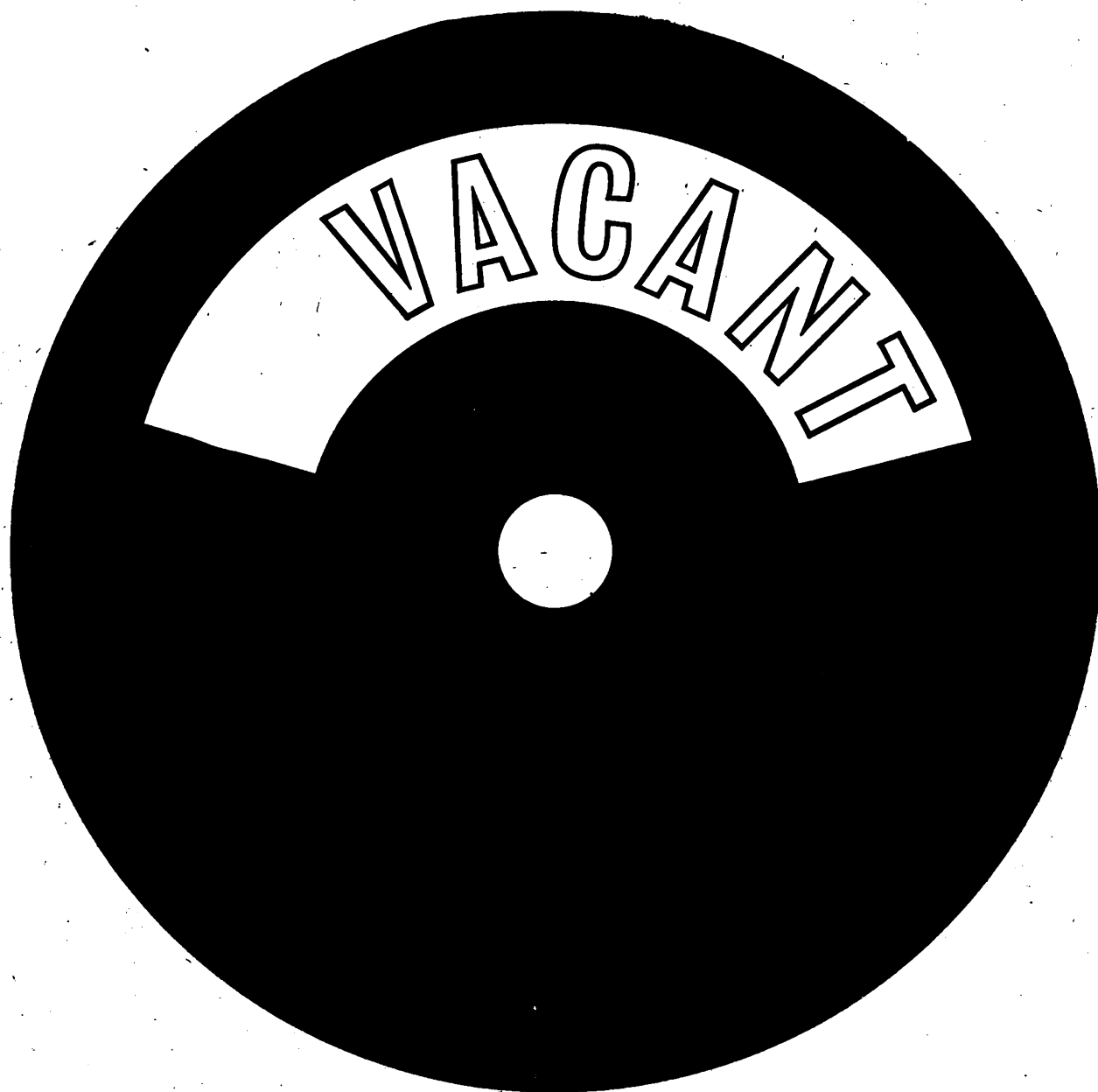

Ivax controls diarrhoea

... IN BACTERIAL INFECTIONS OF THE INTESTINAL TRACT

Ivax treats the cause

- eradicates infecting organisms
- adsorbs toxins

Ivax treats the effect

- stops symptomatic diarrhoea
- soothes inflamed mucosa

Each fluid ounce of this pleasant tasting and economical preparation contains 300 mg neomycin sulphate, 4G of sulphaguanidine and 6G of light kaolin.

Full information available on request from BOOTS PURE DRUG COMPANY LIMITED, NOTTINGHAM



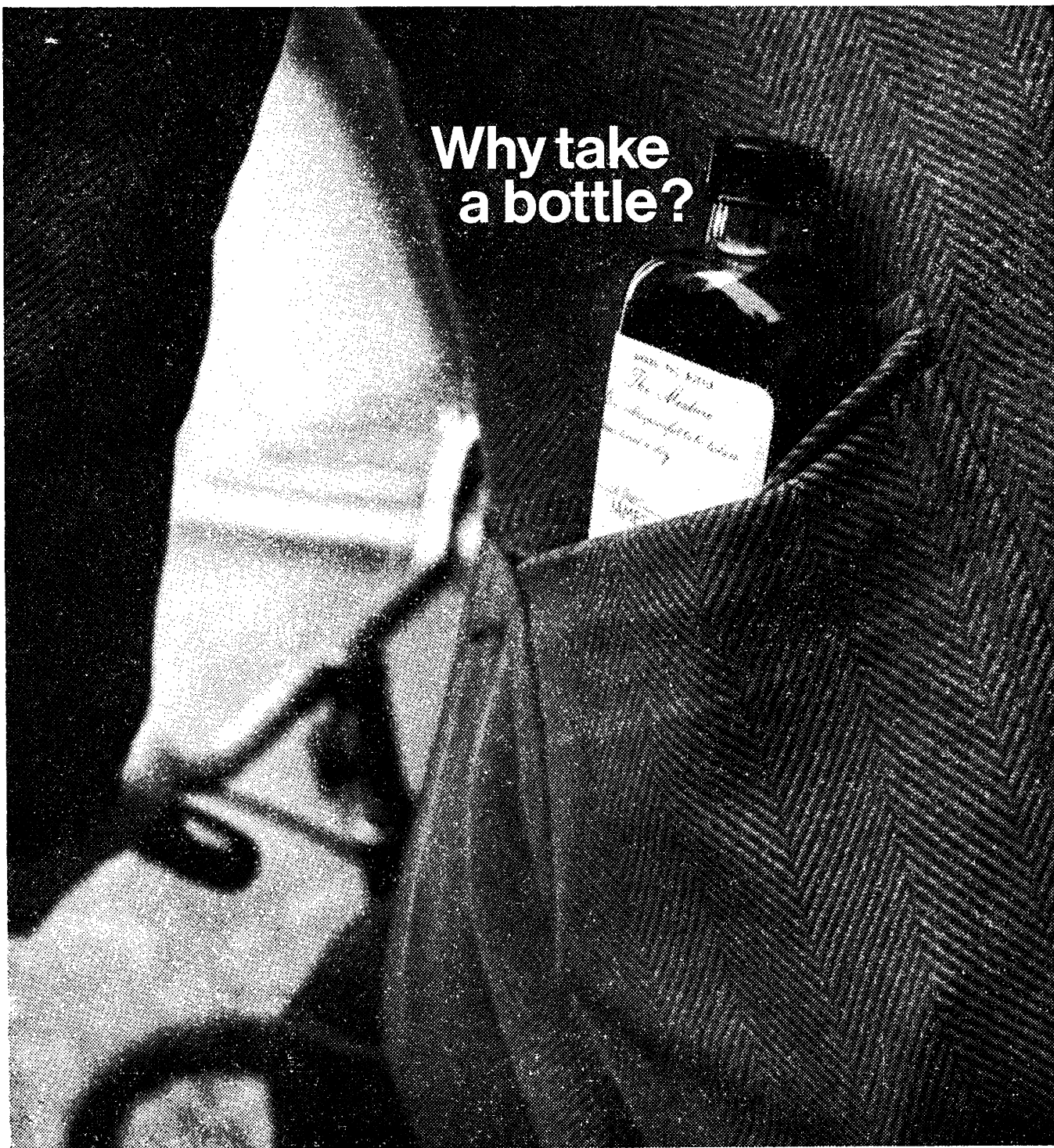

when a
teaspoonful of
Pholtex
can give cough
relief for 8 to 10 hours

No need for frequent doses . . . no bulky bottle to carry around . . . a good night's sleep or a good day's work undisturbed by coughing . . . these are the advantages of *Pholtex* for your patient. Each 4 ml. teaspoonful of *Pholtex* contains Pholcodine B.P. 15 mg. and phenyltoloxamine 10 mg. as ion-exchange resin complexes in a pleasantly-flavoured thixotropic vehicle. Dosage is one teaspoonful two to three times daily—for children, half to full adult dosage according to age. Basic NHS cost: 2 fl. oz. 5/-; 20 fl. oz. 47/4. Additional information is available on request.

Riker Laboratories · Loughborough · Leicestershire



67-55 PT



A NEW ORAL GEL WITH STRIKING ANALGESIC AND ANTISEPTIC PROPERTIES

Bonjela has been shown in formal American trials to bring rapid relief from pain in 90% of all cases of oral ulceration, herpes labialis, gingivitis and denture sores. By rapid relief is meant marked alleviation of pain within 2-3 minutes.

Bonjela also promotes healing whenever the aetiology is partly or wholly

bacterial. Some ulceration originates from endocrinal, viral or fungal causes which may require other forms of treatment.

Even in these cases where a bacterial element is superimposed on the original infection Bonjela will reduce the severity of the infection and rapid relief from pain will be obtained.

FORMULA: Choline Salicylate 8.7%, Cetalkonium Chloride 0.01%, Alc. (95%) 39.0%, Menthol 0.057%, Glycer. 4.6%.

INDICATIONS: Herpes labialis, gingivitis, oral ulcerations, cheilosis, denture sores, infant teething disorders.

PRESENTATION: Bonjela is available in 10 g. tubes at a basic N.H.S. cost of 2/8½d. per tube.

LLOYDS' PHARMACEUTICALS LTD.

103 Mount Street, London, W.1. *An associate of Lloyd-Hamol Ltd.*

LITERATURE AND SAMPLES ARE AVAILABLE ON REQUEST



pain

Distalgesic erases pain



Distalgesic is effective where prolonged medication is necessary; in pain which recurs intermittently and in the acute pain of injury. In severe pain, Distalgesic can often delay the need for parenteral narcotics. It is non-narcotic, does not cause constipation, addiction or gastric bleeding.

Distalgesic tablets – specially shaped for ease of swallowing and identification – each contain 32.5 mg dextro-propoxyphene hydrochloride, authoritatively described as the most promising alternative to codeine, and 325 mg paracetamol, generally regarded as the safest of the antipyretic analgesics.



Further information available from

Dista Products Limited Liverpool 24

'Distalgesic' is a registered trade mark 05410/PPH767

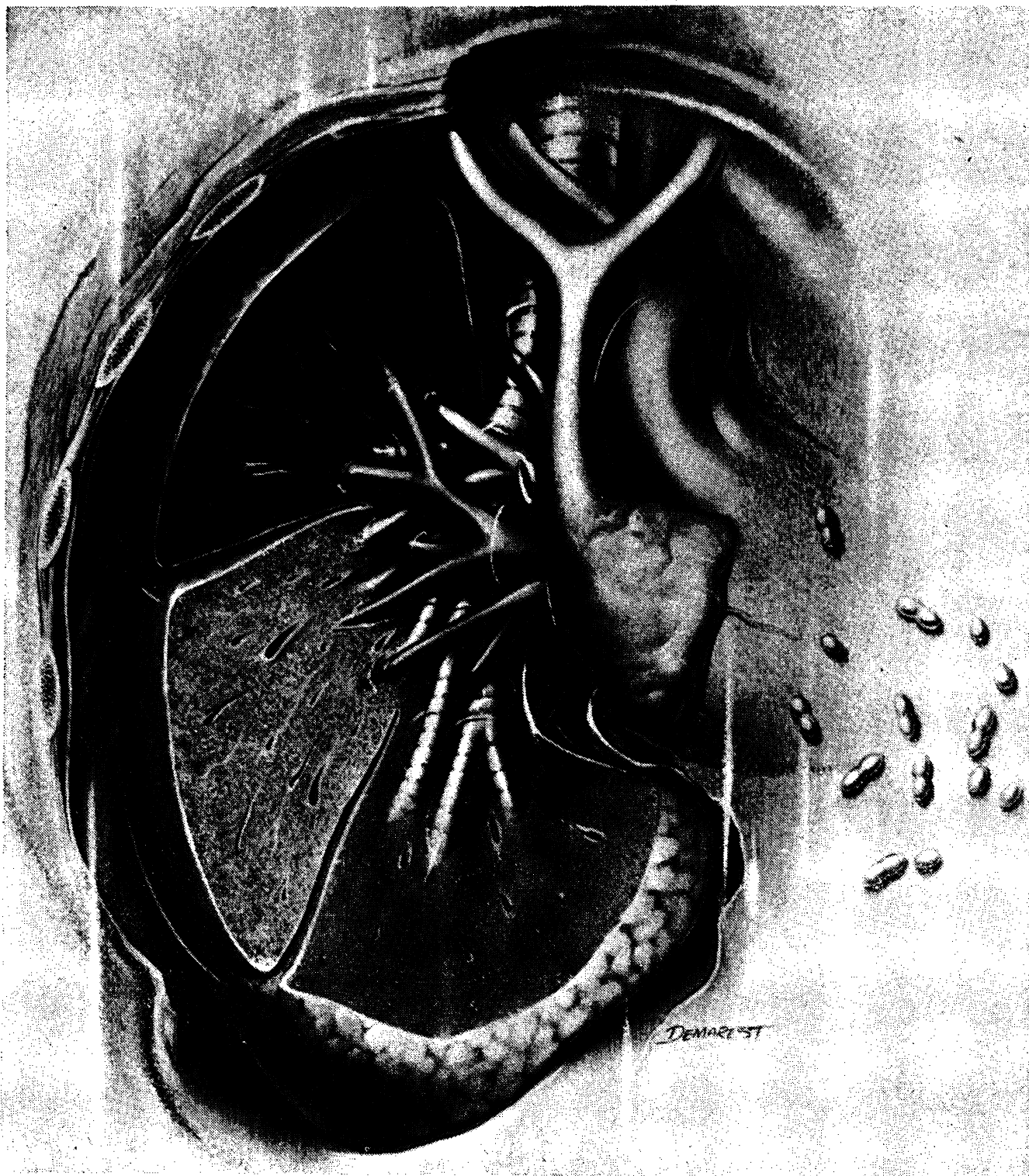

Focus on Pneumonias

Pneumonias—one of the common groups of bacterial infections met with in everyday practice, are mostly caused by a single organism: *Pneumococcus*

More rarely pneumonias are caused by staphylococci, streptococci or *H. influenzae*, any or all of which may be present as secondary invaders in cases of primary pneumococcal pneumonia.

ERYTHROCIN deals decisively with them all

Mycoplasma pneumoniae (Eaton agent) is the most common causal organism found in atypical pneumonia. ERYTHROCIN deals effectively with mycoplasma too—with superior potency to either the penicillins or tetracyclines.

Prescribe

Erythrocin

with confidence

ERYTHROCIN® (Erythromycin stearate, Abbott)

Product information, dosage and references are set out in 'Focus on the Pneumonias' booklet which is available on request.



ABBOTT LABORATORIES LTD
QUEENBOROUGH, KENT

The Inflammatory Process

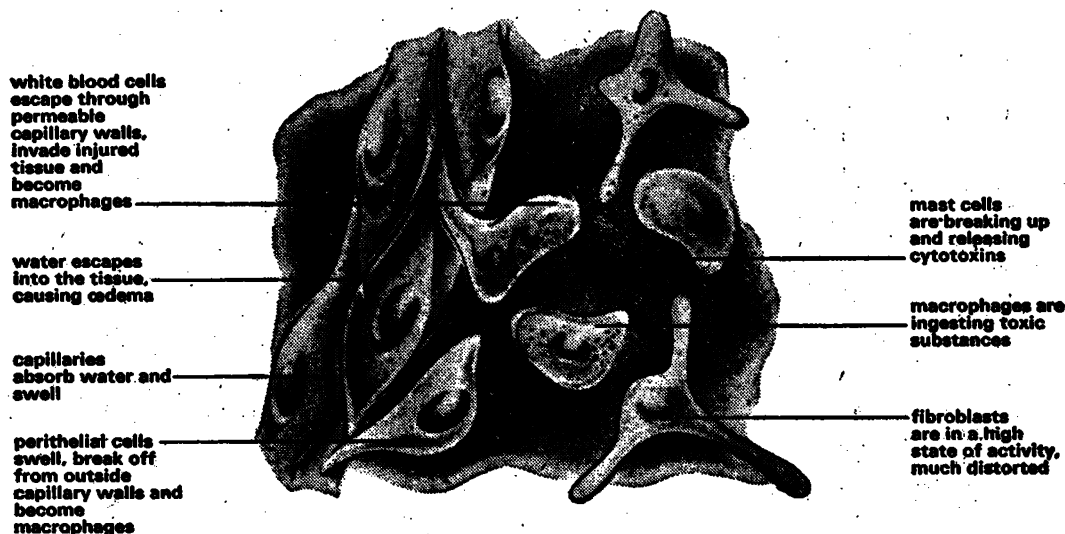

in Eczematous Dermatitis and other dermatoses

Synalar

Rapidly

arrests the destructive changes at the cellular level.

Promotes

natural resolution of the inflammation, absorption of oedema and the return of the cells to normal size, shape and activity.

Healing

has been recorded in over 95% of cases treated including many resistant to other therapy.

Synalar

Fluocinolone Acetonide B.P. 0.025% Trade Mark

is the steroid specifically designed for topical use only.

**FOR A BETTER RESPONSE, QUICKER,
IN MORE PATIENTS**

AVAILABLE AS CREAM · OINTMENT · LOTION · AEROSOL



IMPERIAL CHEMICAL INDUSTRIES LIMITED
PHARMACEUTICALS DIVISION
Alderley Park Macclesfield Cheshire

Ph 548m



The shape

of the five-seater fastback

Fastbacks that seat five in plushy, big-saloon comfort are pretty thin on the ground. In fact, other than the Renault 16, nonexistent. At the price.

Which is one of the things that makes the Renault 16 a very rare bird indeed.

There are many more. Like the tailgate tucked away unnoticeably in that fastback sweep. Loads of luggage room.

Like the plump, double-thick seats which can be arranged in six different positions. And give you estate car capacity whenever you want it.

Up front, the Renault 16's personality is distinctly limousine. This unique bodyline has practical aerodynamic advantages.

Like better mpg. Even when driven hard the Renault 16 gives 30 to the gallon.

And at high speeds, the silence is uncanny. The fan is thermostatically controlled to cut in only when needed. Amazing how much noise disappears.

The Renault 16 is replete with intelligent features. Like the alternator, which ensures constant

battery charge. Levers for instant headlamp beam adjustment. A light that warns of worn brake pads. Face level anti-drowse ventilation.

Aluminium engine. Sealed cooling system. And, of course, front wheel drive.

And The Shape has more surprises. Not the least of which are the prices. Renault 16 £898. Grand Luxe £949. Both include purchase tax.

For colour brochure and list of nearest dealers write to: Renault Limited, Western Avenue, London W3.

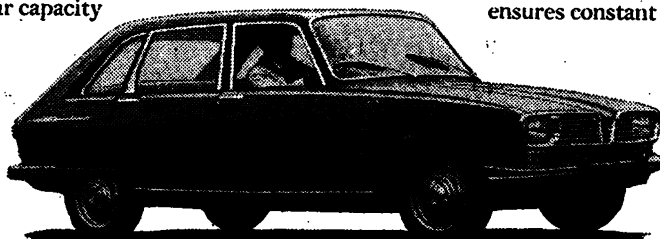

RENAULT  **16**

Over 9 million parts readily available from 400 UK service points — that's Renault service.

A Winner for childhood infections



MEGACLOR SYRUP

(clomocycline)

Of all the tetracycline syrups available today Megaclor is the most soluble, ensuring rapid and effective absorption with resultant high blood and tissue levels.

Having a combination of high anti-bacterial activity (particularly against staphylococci, streptococci, pneumococci and haemophilus) with minimal risk of undesirable side reactions makes Megaclor the ideal broad-spectrum antibiotic for children, especially for infections of the chest, nose and throat.

PHARMAX LIMITED Thames Road Crayford Kent

Megaclor Syrup contains 85 mg. clomocycline in each 5 ml. teaspoonful (60 ml. bottles: 5/-d basic N.H.S. Price).

Megaclor Capsules for adults each contain 170 mg. clomocycline.

References

Clin. Trials J., 1967, 4, No. 2.
Practitioner, 1966, 197, 362.

Full information is available on request.

Glaxo brief

a few minutes reading
from **Glaxo**



Oral penicillin?
New 100 ml adult
strength syrup
completes the
Crystapen G range

Glaxo brief

New easier-to-swallow Crystapen G Tablets '250'

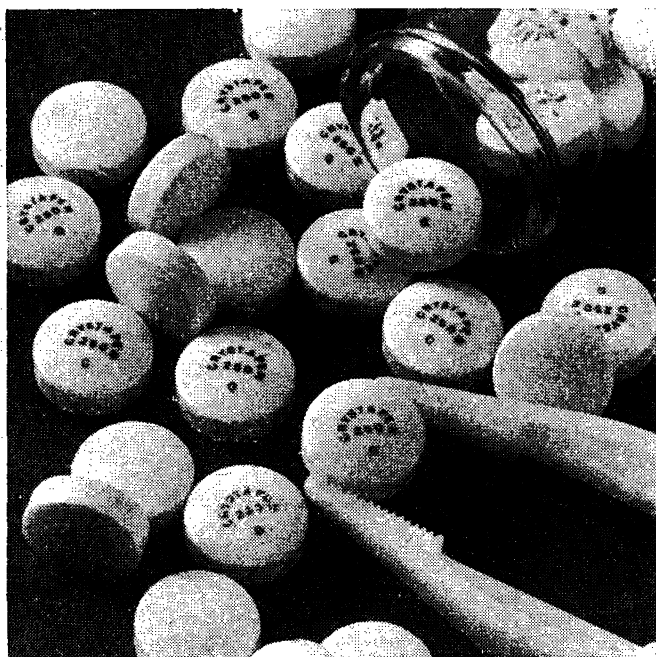

Crystapen G Tablets (250 mg and 125 mg) have been redesigned to make them easily identifiable and easier to swallow. Smaller than the old sugar-coated tablets, tasteless and film-coated, redesigned Crystapen G Tablets offer a higher level of patient acceptability. For the great majority of adults, specify new Crystapen G Tablets containing 250 mg penicillin G—in practice just as effective as the more expensive penicillin V.*

New Crystapen G Syrup '250' gives twenty adult doses in one bottle

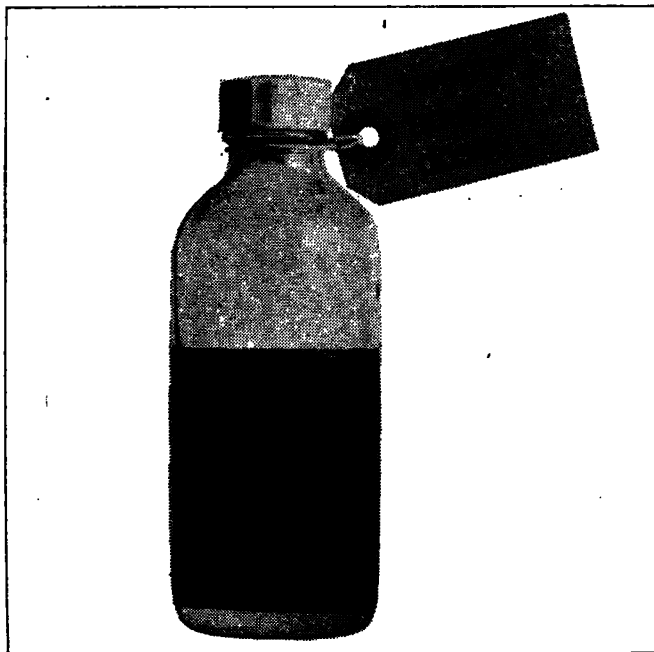

In each new 100 ml 250 mg/5 ml Crystapen G Syrup there is sufficient syrup for twenty adult doses—five days' continuous therapy at normal dosage. Crystapen G's new five-day bottle is in line with modern thinking that most penicillin-sensitive infections need five days' therapy except for strep. throats which need ten days. Also in a five-day bottle, 100 ml Crystapen G Syrup 125 mg/5 ml is ideal for younger children. With '125' and '250' syrups and tablets Crystapen G makes good therapy easier—only one name to remember.

**Practitioner* (1967) 198, 571, 848

Presentation

Crystapen G Tablets 125 mg : bottles of 100 and 500

Crystapen G Tablets 250 mg : bottles of 100 and 500

Crystapen G Syrup 125 mg/5 ml : 100 ml bottle

Crystapen G Syrup 250 mg/5 ml : 100 ml bottle

Glaxo brief

For your detailed reading

From time to time Glaxo brief will provide detailed information about certain Glaxo products. Full information about all Glaxo products is available on request.

Crystapen G

Description

Crystapen G Syrups—granules which dissolve in water to produce flavoured syrups containing potassium penicillin G.

Crystapen G Tablets—potassium penicillin G tablets (film-coated or plain). They are printed with the product name and strength.

Mode of action

Given orally, soluble penicillin G is well absorbed when taken on an empty stomach and produces better blood levels than some insoluble forms of penicillin. Penicillin G is the most active antibiotic in vitro against the common penicillin-sensitive organisms.

Indications

Penicillin-susceptible infections, e.g., those due to beta-haemolytic streptococci, pneumococci and susceptible staphylococci.

Prophylaxis before and after surgery and dental extractions to prevent subacute bacterial endocarditis in patients with rheumatic heart disease.

Side effects

Occasionally patients experience diarrhoea. Sensitivity reactions such as urticarial rash are uncommon, and anaphylaxis is very rare. The latter demands immediate resuscitative measures, including injection of adrenaline and use of an intravenous corticosteroid.

Dosage

Infants: 62.5 mg to 125 mg (100,000 to 200,000 units). Children: 125 mg to 250 mg (200,000 to 400,000 units). Adults: 250 mg (400,000 units), or more.

Doses should be given four times a day before meals, or more frequently if need arises. In patients with beta-haemolytic streptococcal infection it is always advisable to continue treatment for ten days to prevent bacteriological relapse and complications such as rheumatic fever or acute nephritis.

N.B.—In serious and overwhelming infections when rapid control is essential, injections of sodium penicillin G (Crystapen) initially are advantageous.

Dispensing note

Crystapen G Syrups are prepared by adding 60 ml of water slowly, and shaking until the granules dissolve.

Storage

Crystapen G Tablets: store below 25°C (77°F) in a dry place, but not in a refrigerator.

Crystapen G Syrups: when prepared as directed, must be used within five days if kept at room temperature (below 20°C) or within fourteen days if kept in a refrigerator.

Dry granules maintain potency for two years if stored below 25°C.

Legal restriction

To be supplied on prescription only
(Therapeutic Substances Act: Part II)

Steroids orally? To all the other advantages of betamethasone Betnesol[®] adds solubility



Normally corticosteroids are not very soluble—resulting in uneven absorption and inconsistent therapeutic response. This is why the complete solubility of Betnesol (betamethasone disodium phosphate) is so important. Dropped into a glass of water Betnesol Tablets dissolve to form a particle-free drink which is easy to take even during an attack of asthma—and there are no solid steroid particles to irritate the stomach. Betamethasone is one of the most potent steroids available today yet has a low incidence of side effects. Even during long-term therapy, as in rheumatoid arthritis, betamethasone is unlikely to cause oedema and hypertension and has negligible effect on potassium balance. Just as soluble aspirin is the modern way to prescribe aspirin, so Betnesol is the modern way to prescribe oral steroids.

Presentation

Betnesol Tablets 0.5 mg: bottles of 100

Betnesol HS Tablets 0.25 mg: bottles of 100

Glaxo brief

How can every drop of
Ostermilk contain all
those nutrients?
Ostermilk is homogenised



Ostermilk contains more iron than any other baby milk food plus added vitamins A, C and D in the right quantities babies need—no need for supplements. To ensure that every drop of Ostermilk contains all these nutrients Ostermilk is homogenised. That is why there are no fats or fat-soluble vitamins A and D floating at the end of the feed where they may cause vomiting or not be taken at all. Clever mums know that homogenised Ostermilk is easy to mix and a whole day's feeds can be mixed at one time, then stored in a fridge. Good reasons why more babies are fed on Ostermilk than on any other baby milk food.

Presentation
1 lb cartons

During convalescence a
cup of **Complan** a day
helps speed recovery

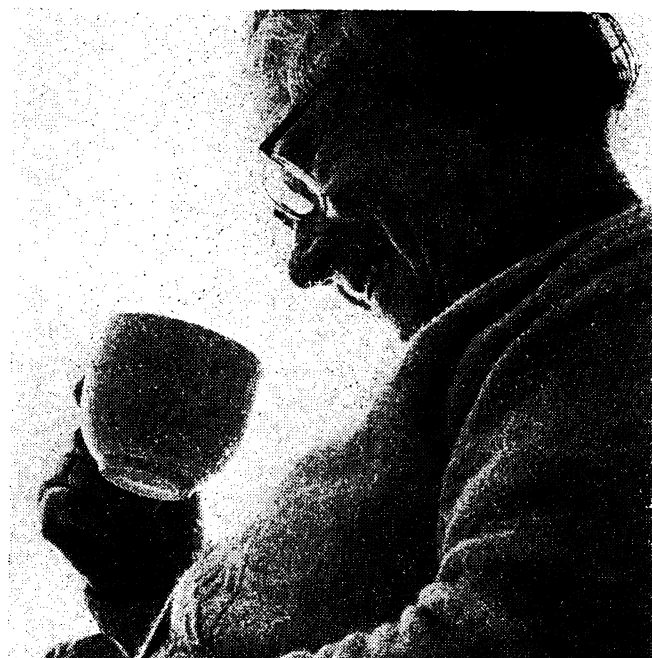

It is paradoxical that during illness or convalescence nutritional needs are increased yet appetite is nearly always poor. This is why a cup of Complan at least once a day is so valuable. Complan contains more than twenty different nutrients in a dietetically balanced formula that provides all the protein, energy elements, vitamins and minerals required for complete health—yet takes less time to make than a cup of tea. So complete is Complan that tube-fed unconscious patients have been kept in nutritional balance indefinitely. Good reasons why your patients should have at least one cup of Complan a day—helps speed recovery.

Presentation
1 lb cartons

Crystapen, Betnesol, Ostermilk and Complan
are Glaxo trade marks

Detailed literature available on request



Glaxo Laboratories Ltd, Greenford, Middlesex



She will appreciate the convenience of Candeptin Vaginal Tablets, a new extension of the specific treatment for monilial vaginitis

Rapid symptomatic relief¹ and decisive resolution of infection² are the proven results of Candeptin vaginal ointment in the treatment of monilial vaginitis caused by *Candida albicans*. Now Candeptin vaginal tablets provide the same effective fungicidal treatment (candididin), in a more convenient form. They are "... easier to use, and appear more suited to obstetrical patients, in whom an applicator might be contra-indicated"³.

IN THE LABORATORY

candididin has been shown⁴ to inhibit *Candida albicans* at 0.05 mcg/ml even after two days' incubation. Under the same circumstances nystatin had to be used at 5 mcg/ml to achieve inhibition.

IN CLINICAL PRACTICE^{1,2,3,5,6}

Candeptin gives equally remarkable results. Out of 312 women treated, both pregnant and non-pregnant, 255 were cured after one course of treatment. A further 33 responded to a second course giving an overall success rate of 93%.

REFERENCES

- 1 J Lancet, (1965) 85:7
- 2 Calif Med, (1965) 103:109
- 3 Maryland Med J, (1966) February
- 4 Antibiot Ann, (1959-60) p. 614
- 5 West Med, (1964) 5:62
- 6 Obstet and Gynec, (1964) 24:921.

Basic NHS prices: CANDEPTIN vaginal tablets containing 3 mg candididin. Supplied in boxes of 28 with applicator. 18/- per box. CANDEPTIN vaginal ointment 0.6 mg candididin per gramme. Supplied in 75G tube with applicator, 12/- per tube. Complete information on request.

CANDEPTIN

London Rubber Industries Ltd (Medical Division)
Hall Lane, Chingford, London E4

— Two numbers published June 1967 —

Tissue and Organ Transplantation

The Proceedings of a Symposium organised by the College of Pathologists

Genetic background and transplantation antigens • Action of lymphocytes in transplantation • The role of the macrophage in transplantation immunity • Humoral and cell-mediated effector mechanisms in tissue transplantation • Immunological tolerance • The response of draining lymph nodes to immunological stimulation in intact and thymectomized animals • Immunological properties of antilymphocytic serum • Immunosuppressive agents and allogeneic transplantation • Immunosuppressive action of ribonucleases • The relevance of leucocyte antigens for allogeneic renal transplantation • The transplantation of cartilage • Rejection in treated renal allografts • Grafts of haemopoietic tissue: the nature of haemopoietic stem cells • Bone transplantation.

PRICE 30s. (U.S.A. \$4.50) including postage

The Thyroid Gland

The Proceedings of a Symposium organised by the Association of Clinical Pathologists

The structure of the thyroid gland • The biosynthesis of thyroid hormones • The action of thyroid hormones • The control of thyroid secretion • The radioimmunoassay of thyroid-stimulating hormone in human blood • Carriage of circulating thyroid hormones and the estimation of total plasma hormone levels • The estimation of thyroid hormone binding by plasma proteins and of unbound levels of thyroxine in plasma • The value of inorganic iodine studies in the clinical assessment of thyroid disease • Stimulation and suppression tests of thyroid function • Tests based on the peripheral action of thyroid hormone • Aetiology of hyperthyroidism • The diagnosis of hyperthyroidism • Hypothyroidism • Hypothyroidism due to congenital dysmorphogenesis • Thyroid autoimmune disease • Extrathyroidal thyroglobulin • Medullary carcinoma of the thyroid • Thyrocalcitonin.

PRICE 30s. (U.S.A. \$4.50) including postage

These publications can be ordered now from

The Subscription Manager, JOURNAL OF CLINICAL PATHOLOGY
B.M.A. House, Tavistock Square, London W.C.1, or through any leading bookseller

Safe

EFFECTIVE ECONOMICAL

THOUSANDS OF MILLIONS
OF DOSES OF RYBARVIN
PRESCRIBED BY DOCTORS
OVER THE YEARS...

for ASTHMA and BRONCHITIS

RYBARVIN INHALANT USED IN THE HAND-OPERATED RYBAR INHALER HAVING STOOD THE TEST OF TIME, CONTINUES TO BE MOST EFFECTIVE IN THE TREATMENT OF BRONCHIAL SPASM

SAFETY

The very small amount of inhalant often necessary to relieve an attack is worthy of note. Therapeutically, this is of benefit to the patient in avoiding any side-effects which might be brought about by taking too frequently a full-measured dose.

ECONOMY

Economically the very low cost of treatment by Rybarvin, 1,500 average doses ($\frac{1}{2}$ minute) for 8s. 4d. (1 oz. bottle) i.e. 1/15d. per dose, must be of interest to both patient and doctor.

RYBARVIN INHALANT
RYBAR INHALER

Basic N.H.S. Price $\frac{1}{2}$ oz. 4s. 8d. 1 oz. 8s. 4d.
Basic N.H.S. Price 15s.

NOTE

THE RYBAR INHALER CAN NEVER HAVE A BLOCKED SYPHON TUBE

It is now fitted with a special filter (patent pending). Patients can, if they wish, send their old inhalers to us and we will supply and fit the new filter without charge.

Rybar Laboratories appreciate the convenience of the unobtrusive Pressurised Pack particularly on social occasions and have produced Ryspray for prescription where doctors feel this type of pack to be more suitable.

Basic N.H.S. Price 12s. 8d.

IMPORTANT

We introduce TAB. RYBAR CO. The latest addition to the Rybar range incorporating Butethamate Citrate (2-Diethylamino-ethyl- α -phenylbutyrate citrate).

Increased bronchodilation—Side effects avoided. Convenient
... Prompt and lasting relief.

Basic N.H.S. Price { 25 tablets 4s.
100 tablets 14s.

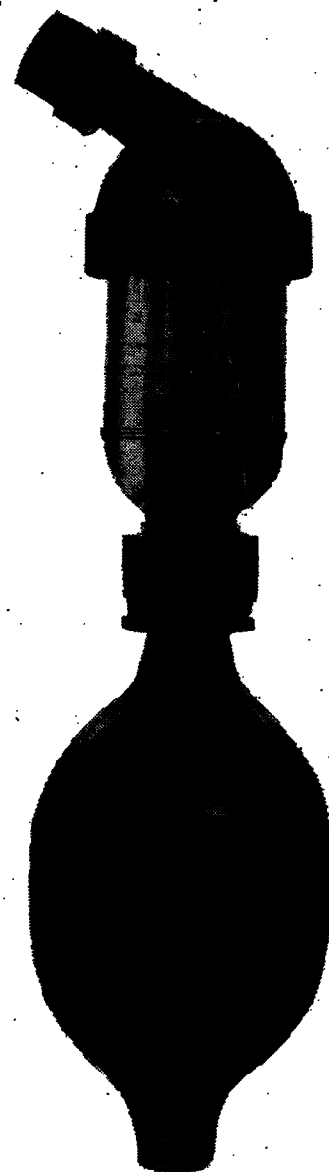

Samples and literature gladly sent on request.

RYBAR

TANKERTON KENT

LABORATORIES LTD.

TANKERTON KENT

IMPRESSIVE NEW BOOKS FROM SAUNDERS

Beeson & McDermott (Cecil-Loeb) :

TEXTBOOK OF MEDICINE (12th edition)

Edited by Paul B. Beeson, M.D. (Oxford), and Walsh McDermott, M.D. (Cornell). With the assistance of 170 eminent authorities.

1,738 pages.

Single Volume £8 14s. 0d. Two-volume Set £10 8s. 0d.

Illustrated.

Gellis & Kagan :

CURRENT PEDIATRIC THERAPY 3

Edited by Sydney S. Gellis, M.D., Tufts University School of Medicine ; and Benjamin M. Kagan, M.D., University of California. With the assistance of 294 contributors.

1,029 pages.

£9 11s. 0d.

Marshall & Shepherd :

CARDIAC FUNCTION IN HEALTH AND DISEASE

By Robert J. Marshall, M.D., West Virginia University School of Medicine ; and John T. Shepherd, M.D., M.Ch., Mayo Graduate School of Medicine.

409 pages.

Illustrated.

£6 7s. 6d.

Wagner :

PRINCIPLES OF NUCLEAR MEDICINE

Edited by Henry Wagner, Jr., M.D., The Johns Hopkins Medical Institutions. With 34 contributors.

896 pages.

Illustrated.

£11 14s. 0d.

Bloom & Fawcett :

TEXTBOOK OF HISTOLOGY

(New 9th edition)

By William Bloom, M.D., University of Chicago ; and Don. W. Fawcett, M.D., Harvard Medical School.

856 pages.

Illustrated.

£7 9s. 0d.

Robbins :

PATHOLOGY (New 3rd edition)

By Stanley L. Robbins, M.D., Boston University School of Medicine.

1,434 pages.

Single Volume £8 14s. 0d. Two-Volume Set £10 12s. 6d.

Illustrated.

Ballinger et al :

THE MANAGEMENT OF TRAUMA

Edited by Walter F. Ballinger, II, M.D., Robert B. Rutherford, M.D., and George D. Zuidema, M.D.

815 pages.

Illustrated.

£10 2s. 6d.

Colcock & Braasch :

SURGERY OF THE SMALL INTESTINE IN THE ADULT

By Bentley R. Colcock, M.D. ; and John W. Braasch, M.D. Volume VII in the Series Major Problems in Clinical Surgery.

220 pages.

Illustrated.

£4 9s. 0d.

Goldberg & Sarin :

ULTRASONICS IN OPHTHALMOLOGY

By Richard Earl Goldberg, M.D., and Lov K. Sarin, M.D., both of Wills Eye Hospital, Philadelphia.

223 pages.

Illustrated.

£10 4s. 0d.

Anson & Donaldson :

SURGICAL ANATOMY OF THE TEMPORAL BONE AND EAR

By Barry J. Anson, Ph.D. (Med.Sc.) ; and James A. Donaldson, M.D., F.A.C.S.

211 pages.

Illustrated.

£6 16s. 0d.

W. B. Saunders Company 12 Dyott Street, London W.C.1

STILL USING OLD ACOUSTIC STETHOSCOPES?

If you are, you can't have tried the LUSTRAPHONE Electronic Stethoscope.

Just as the modern electronically recorded microgroove gramophone record is vastly superior to its acoustic ancestor, so the Electronic Stethoscope is vastly superior, in every way, to its acoustic forerunner.

With our Electronic Stethoscope you can control the volume of sounds, separate cardiac and pulmonary sounds and filter out unwanted sounds.

For Hospitals we have a special Theatre version which allows visible as well as audible monitoring of cardiac and pulmonary functions.

Send for free illustrated leaflets giving full details of LUSTRAPHONE Electronic Stethoscopes.

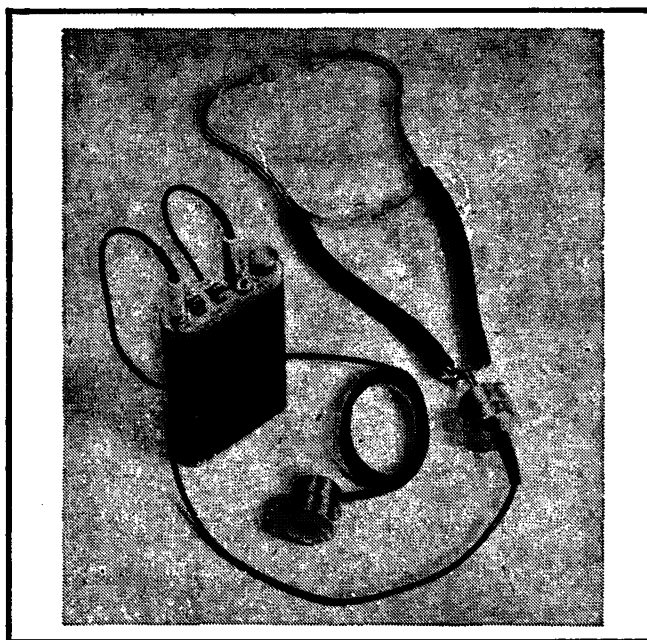

lustraphone

THE FOREMOST NAME IN MICROPHONES

Lustraphone Limited,
Regents Park Road, London N.W.1 Tel: 01-722 8844

Beat the taxman and move abroad. Legally.

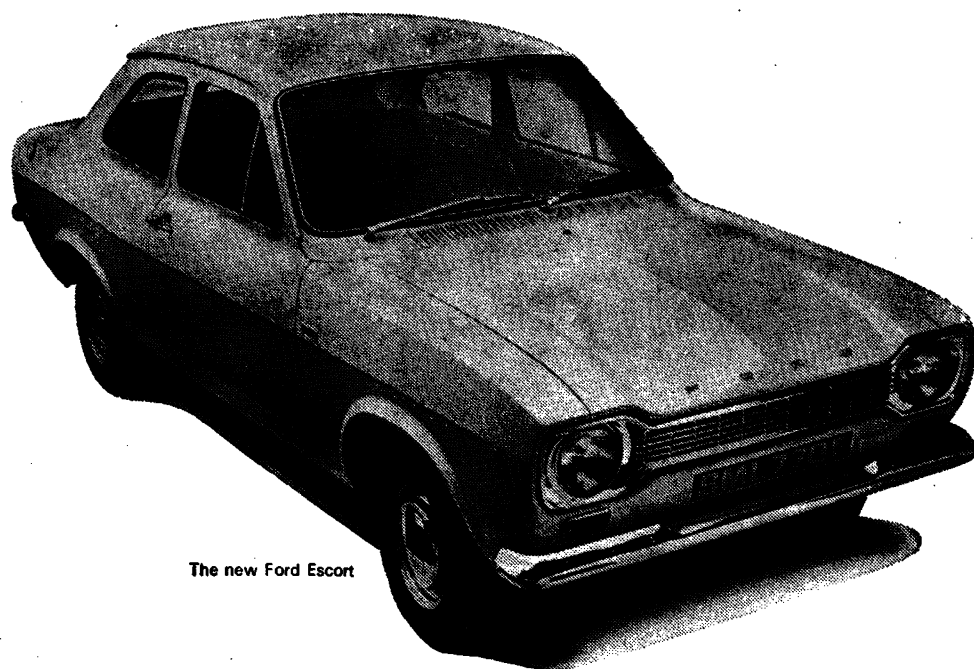

The new Ford Escort

With the help of Ford you can avoid paying purchase tax on your new car and move abroad feeling completely free to enjoy it.

What's more, you can drive your Ford in Britain for 6 months before you leave. Free of purchase tax. Sharp practice?

Not at all. Just one of the many tax free privileges you are entitled to if you are taking up an

appointment overseas.

On the other hand if you are visiting this country you may qualify for up to 12 months tax free driving in Britain.

If you're leaving immediately, Ford will arrange to ship your car for you direct.

So, feel free to move.
Tax free.



£30,000
QUALITY FURNITURE
ALWAYS IN STOCK

DIRECT FROM WAREHOUSE

Top quality furniture of all leading makes 1968 models in our Shoreditch Showrooms. Buy direct and save pounds while present pre-budget stocks last!

BEDROOM, DINING ROOM and KITCHEN FURNITURE, LOUNGE SUITES, OCCASIONAL and REPRODUCTION FURNITURE, BEDDING and CARPETS, ETC.

We also are direct importers of exclusive Danish Furniture, from the best manufacturers at **Wholesale Prices**.

We have one of the largest displays of Fitted Bedrooms.

Full after-sales service.

FREE storage

Hours of business:—

Monday to Thursday

9 a.m.—6 p.m. OPEN SUNDAY 9 a.m.—2 p.m.

Closed all day Saturday Friday 9 a.m.—2 p.m.

Easy Parking Facilities

Haywain Warehouses Ltd.

107/8 SHOREDITCH HIGH STREET, LONDON, E.1.

Tel.: 01-739 7148

(adjoining Shoreditch Church)



*They call it the
'good-night' coffee!*

After this coffee
the patient can sleep

Favourite caffeine-free coffee on the Continent for over 50 years, H.A.G. is recommended whenever caffeine is contra-indicated. Send for a free sample of H.A.G. coffee from:

THE A.A. SUPPLY CO. LTD. (Dept. B.M.), 31/33 Priory Park Road, London N.W.6.

**Books on every subject,
including Medicine, Art,
Education, Philosophy, Music,
Commerce, Law, Religion.**

The World's Greatest Bookshop

W. & G. FOYLE LTD.

119-125 CHARING CROSS RD., LONDON WC2

Open 9—6 inc. Sats. (Thur. 9—7)

NSPCC

ROOM 5P
1, RIDING HOUSE ST.
LONDON W1.

**SAMPLE
CASE** 78/103/D

TEL: 01-580-8812

SUBJECT DESERTION

WHEN EDDIE WAS THREE his parents did a 'moonlight flit' from a council house, leaving it in such appalling condition that the Council had to pay over £100 to put it back in order. Eddie's father had been in prison and never kept a job long, the five children were as dirty and neglected as the house itself. After tracing the family to another part of the county, the NSPCC Inspector persuaded the Housing Department to give them another chance. He got a job in an iron foundry for Eddie's father, who had previously been miserably unhappy, working on the land. At the foundry, surrounded by noise and activity, he is in his element. Now the rent is paid promptly; Eddie and his brothers go off to school warmly clad, belong to the Boys' Brigade, and attend church regularly. As the Inspector said in his report 'The transformation in this family is truly astonishing'. Sometimes even the most serious cases can be solved with time and patience. Solved out of court - a family kept together, and money saved, misery avoided. Please support the NSPCC with a donation or legacy.

GIVE GENEROUSLY

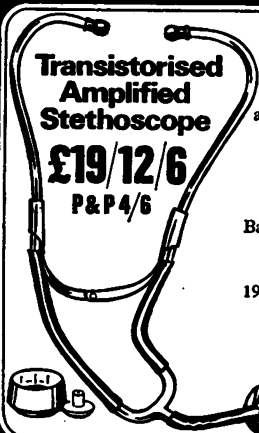

**Transistorised
Amplified
Stethoscope**

£19/12/6

P&P 4/6

INVALUABLE for specialist use in cardiology, obstetrics, gynaecology and chest diseases; for general practice; and for doctors hard of hearing. Superior amplification and tone control. Two interchangeable microphones, low tone for cardiac and high tone for respiratory auscultation. Supplied with two mercury batteries (each of 50 hours life). Price £19 12s. 6d. complete with leather case, or sent on 7 day approval for £2 deposit. Balance by 12 fortnightly payments 33s. 1d. (total 437s.) plus post. (Order Model No. E11036). From Dept. BMJ/3, Headquarter & General Supplies Ltd., 196/200 Coldharbour Lane, London, S.E.5, or branches at Oxford St., W.1, High Holborn, W.C.1; Bromley; Croydon; Guildford; Colchester; Romford.

ADVERTISEMENTS

PHARMACEUTICAL PRODUCTS

Readers are reminded that prescribers' literature and clinical information are always available from advertisers on request.

NOTICE TO ADVERTISERS

Display Advertisements

Applications for advertisement space and for rates should be addressed to the Advertisement Manager, *British Medical Journal*, B.M.A. House, Tavistock Square, London W.C.1. Euston 4499. Telegrams: Britmedads, London W.C.1.

Classified Advertisements

Please write advertisements and name and address clearly in BLOCK CAPITALS and send to the Classified Advertisement Manager, *British Medical Journal*, B.M.A. House, Tavistock Square, London W.C.1. For immediate insertion please enclose cheque in payment and state whether member or non-member. Classified rates for **Doctors' Personal advertisements** and for **Appointments in General Practice** are as follows:

MEMBERS' RATE: Minimum charge 19s. for twelve words and a Box Number; or 18s. for eighteen words including name and address or telephone number. Additional words at the rate of 6s. for each six or less.

Box Number address counts as six words, and 1s. to be added for postage.

NON-MEMBERS' RATE: Minimum charge 31s. for twelve words and a Box Number; or 30s. for eighteen words including name and address or telephone number. Additional words at the rate of 12s. for each six or less.

Box Number address counts as six words, and 1s. to be added for postage.

PUBLIC APPOINTMENTS (U.K.): Hospitals; Public Health; the Services; University and Research and other medical situations; Educational and Lectures; Meetings; Scholarships; Practices (Executive Councils); Non-Medical Posts and Homes. Minimum charge 36s. for four lines and 9s. for each additional line.

Box Number address counts as one line, and 1s. to be added for postage.

COMMERCIAL (MEDICAL), INDUSTRIAL, and OVERSEAS APPOINTMENTS: Minimum charge 40s. for four lines and 10s. for each additional line.

Box Number address counts as one line, and 1s. to be added for postage.

GENERAL AND COMMERCIAL (TRADE): Notices; Accommodation; Consulting Rooms; Houses and Property; Travel; Hotels; Nursing, Medical, and Secretarial Agencies; Commercial. Minimum charge 45s. for eighteen words. Additional words at the rate of 15s. for each six or less.

Box Number address counts as six words, and 1s. to be added for postage.

SEMI-DISPLAY ADVERTISEMENTS

£7 per single column inch and pro rata

All classified advertisements, subject to approval, will appear in the forthcoming issue provided they reach this office not later than 12 noon on the Monday before the date of issue. Semi-display advertisements must reach this office by 12 noon on the Friday of the week preceding date of issue.

Cancellations and corrections of advertisements must be received before 12 noon on the Monday before the date of issue (issues affected by public holidays excepted).

It is requested that when stamped addressed envelopes are enclosed in response to advertisements advertisers will ensure that a reply is sent.

Every effort is made to ensure the accuracy of advertisements appearing in the Journal. No recommendation is implied by acceptance, and the Editor of the *British Medical Journal* reserves the right to refuse, discontinue or interrupt the insertion of any advertisement.

NOTICE TO READERS

REPLIES TO BOX NUMBERS. The names and addresses of advertisers under box numbers are held by us in strict confidence and cannot be disclosed. Each Box Number should be addressed separately. Two or more replies can be enclosed in one envelope. The replies will be forwarded to the advertisers in plain envelopes.

NOTICE TO SUBSCRIBERS

United Kingdom and Irish Republic. The annual B.M.J. subscription rate for non-members is £12 12s. Subscriptions can be ordered direct from the Subscription Manager, *British Medical Journal*, B.M.A. House, Tavistock Square, London W.C.1, or through any leading subscription agent or bookseller.

Overseas. The annual B.M.J. subscription rate for non-members is £7 7s. Subscriptions can be ordered direct from the Subscription Manager, B.M.J., London, and payment for overseas subscriptions should be made in sterling. Orders can also be placed through any leading subscription agent or bookseller.

North America. A B.M.J. "Air Express" service is available to subscribers in Canada and the U.S.A. at the reduced and inclusive annual subscription rate of Canada \$52.00 and U.S. \$50.00. Copies reach subscribers within a few days. The non-member subscription rate to the B.M.J. by surface mail is in Canada \$23.00; U.S.A. \$21.00, including postage. Readers in the U.S.A. can send their subscription orders, with or without payment, to: *British Medical Journal*, 80 Brighton Avenue, Boston, Mass. 02134.

Australasia. Non-members of the B.M.A. can receive the B.M.J. published in Melbourne on payment of an annual subscription price of \$A21.00 in Australia and \$NZ16.80 in New Zealand. Subscriptions can be ordered direct from the *British Medical Journal*, 415 Bourke Street, Melbourne, Victoria, Australia, or locally through any leading subscription agent or bookseller.

INDEX

and order of appearance

GENERAL PRACTICE	
Vacancies	xxxvii-xxxix
GENERAL PRACTICE	
Training Posts	xxxix
SITUATIONS WANTED	xxxix
UNIVERSITY & RESEARCH	xxxix
EDUCATIONAL	xxxix-xli
COMMERCIAL	xli
INDUSTRIAL	xlii
SPECIAL APPOINTMENTS	xlii
HOSPITAL APPOINTMENTS	
Under appropriate specialty headings, alphabetically, and in order of seniority	xlii-lili
GOVERNMENTAL	lii
PUBLIC HEALTH	liii-iv
REPUBLIC OF IRELAND	iv
OVERSEA	iv-iviii
NOTICES	lix
NON-MEDICAL POSTS	lx
MISCELLANEOUS	lx

PRACTICES

(Executive Councils)

For vacancies (except those in Scotland) apply on Form E.C.16A, obtainable from the Executive Council. Mark envelopes "Vacancy."

BIRMINGHAM EXECUTIVE COUNCIL
(NORTH SERVICE)
BROMFORD BRIDGE HOUSING ESTATE
(SHARD END MUNICIPAL WARD—
STEECHFORD PARLIAMENTARY
DIVISION)

Applications are invited to commence a new practice on Bromford Bridge housing estate (formerly Birmingham racecourse) which is situated in the north-eastern part of the city.

The estate is partly developed and provides an immediate vacancy for one practitioner who would be expected, if necessary, to form a partnership in due course when the total estimated population of 7,650 approximately has been housed by mid-1969. Birmingham Corporation have agreed to provide surgery/residential accommodation on a rental basis and there are facilities for co-operation with the ancillary services provided by the Health Committee of the Corporation.

Shard End municipal ward has been classified "Designated" since August 31, 1967, and subject to the usual conditions an initial practice allowance will be available.

Applications on Form E.C.16A should be submitted not later than March 2, 1968, to K. F. G. Day, Clerk, Birmingham Executive Council, Sutton New Road, Erdington, Birmingham 23. (Telephone 021-373 2651). (H.6643)

EARLEY, NR. READING, BERKS

Applications are invited for an urban vacancy due to resignation. "Open" area. List at present approximately 2,800 (includes 770 in the borough of Reading). Residence and surgery not available.

Successful applicant will be required to take over the practice on April 1, 1968. Further particulars available on request.

Applications on Form E.C.16A, to be received not later than February 21, 1968, to: G. H. J. Price, Clerk, Royal County of Berkshire Executive Council, 171/173 King's Road, Reading. (H.6592)

EXECUTIVE COUNCIL FOR THE COUNTY OF LANARK

Applications are invited from registered medical practitioners to fill a vacancy in Overton, near Wishaw. List at present approximately 1,336. For forms of application and further particulars apply to the undersigned, with whom applications should be lodged not later than Friday, March 1, 1968.—William J. Clerk, Executive Council for the County of Lanark, Dalzell Drive, Knowetop, Motherwell. (H.6644)

GREATER LONDON BOROUGH OF NEWHAM

Applications are invited for a medical practice vacancy in the urban area of Forest Gate (classified as "open"), arising from resignation of practitioner.

Total number on list—2,800 approximately.

Form E.C.16A and further details obtainable from the Clerk, North-East London Executive Council, Ilford Lane Chambers, Ilford Lane, Ilford, Essex.

Applications to be received not later than February 29, 1968. (H.6629)

NEWARK, NOTTINGHAMSHIRE

Applications invited for vacancy (open area) due to retirement on April 30, 1968. List at present 1,969. Residence with surgery accommodation will not be available to successor.

Completed application forms to be received by the Clerk, Nottingham County and City Executive Council, 11 The Ropewalk, Nottingham, NG1 5EP, not later than February 29, 1968. (H.6632)

PRACTICES (Offered)

REVISED ADVERTISEMENT NORTHERN IRELAND GENERAL HEALTH SERVICES BOARD

Applications are invited from general medical practitioners interested in setting up practice in the first sector of the new city of Craigavon, Co. Armagh. Two general practitioners are initially required, increasing probably to eight when the sector is completed.

Surgery accommodation will be available in a building designed to house temporarily the general practitioners and the local authority services pending provision of a Health Centre.

Initial practice allowance will be paid and sessions will be arranged with the local authority and probably also in hospital.

Further particulars may be obtained from the Secretary, Northern Ireland General Health Services Board, 27 Adelaide Street, Belfast, BT2 8FH, to whom applications should be sent by letter stating qualifications, age and experience and to arrive not later than February 20, 1968. (H.6568)

PARTNERSHIPS (Offered)

A FIFTH PARTNER WANTED BY DR. Donald Isaac and partners at Port Talbot. Brief assistantship, early parity, in an established first-class practice. Modern purpose-built surgery. Nurse, receptionists, appointment system, access hospital, emphasis obstetrics, paediatrics. Full details first letter.—Box PA.2322, B.M.J.

ARE YOU INTELLECTUALLY CURIOUS, self-critical and of above average ability? Are you a sound obstetrician? Have you a particular interest in general medicine and/or paediatrics? Early partnership offered to the right person in a lively, growing and widely varied S.W. London practice actively associated with nearby teaching hospital. U.P. undergraduate teaching and research programmes. Use of teaching hospital obstetric beds. Good investigative facilities and ancillary help—including district nurse attachment (health visitor to follow). Practice moves shortly to specially designed premises with excellent facilities for wide range of work and group practice formation providing total community care. Any special interests fostered and high standard of work maintained. Principal, Foundation Member, R.C.G.P. Accommodation may be available.—Box PA.2293, B.M.J.

ARE YOU LOOKING FOR A HIGHLY organized practice with maximum income? If you are British, male, and like the idea of joining a six-partner practice in Reading later this year, with one central surgery, congenial colleagues, equal duty roster, six weeks' annual holiday, and a very reasonable lot of patients, then contact us.—Dr. K. D. Salzmann, 5 Western Elms Avenue, Reading.

BLACKPOOL. PARTNER REQUIRED after short assistantship to replace one of three in expanding practice. Initial share worth £3,000. Parity in three years. Temperamental compatibility valued far more than experience. All the usual extras of modern practice available or being considered.—Box PA.2315, B.M.J.

PARTNERSHIP PRACTICE VACANCIES

Openings are available in partnerships in the West Riding County area as follows:

Shelf, nr. Halifax (Queensbury and Shelf U.D. "Designated"); Denaby Main, nr. Doncaster (Conisbrough U.D. "Designated"); Mapplewell, nr. Barnsley (Darton U.D. "Intermediate"); Batley (Batley M.B. "Designated").

GROUP PRACTICES WITH LOCAL HEALTH AUTHORITY STAFF ATTACHMENTS

Conisbrough, nr. Doncaster (Conisbrough U.D. "Designated"); Rossington, nr. Doncaster (Rossington and Auckley "Designated"); Ecclesfield, nr. Sheffield (Wortley R.D. "Designated"); Goldthorpe, nr. Rotherham (Dearne U.D. "Designated"); Warmsworth, nr. Doncaster (Edlington and Warmsworth "Designated"); Thurnscoe, nr. Rotherham (Dearne U.D. "Designated").

NON GROUP PRACTICES WITH LOCAL HEALTH AUTHORITY STAFF ATTACHMENTS

Castleford (Castleford M.B. "Designated"); Stocksbridge, nr. Sheffield (Stocksbridge U.D. "Designated"); Featherstone, nr. Pontefract (Featherstone U.D. "Open").

* Denotes area classified "Designated" 3 years. Initial Practice Allowance payable to doctor setting up new single-handed practice in any of the above "Designated" areas or to a doctor joining an existing partnership, subject to the conditions laid down in E.C.N. 601 being met.

Further information obtainable from the Clerk, West Riding Executive Council, 5 St. John's North, Wakefield, Yorks.

Partnerships (Offered)—contd.

EARLY PARTNERSHIP OFFERED in group practice pleasant part of north London. Central surgery, appointment system, ancillary help, access to all hospital facilities, equal off-duty rota. Flat available.—Box PA.2184, B.M.J.

EIGHTH PARTNER REQUIRED, AFTER six months assistantship beginning on May 1, in group practice in south-west Surrey. Fully furnished, rent-free house, use available. Obstetric experience necessary. References required. Salary to be discussed at interview.—Box PA.2191, B.M.J.

EXCELLENT OPPORTUNITY FOR young keen British graduate. Central England, list 6,500 developing rapidly. Appointment system, full ancillary and nursing attachment, rota, health centre, outside appointments. Obstetrics essential. Considerable scope individual interests.—Box PA.2335, B.M.J.

FIFTH PARTNER, GROUP PRACTICE, South Yorkshire. Parity after three months assistantship. Rota. Five to six weeks holiday, one week-end in five. List 11,000.—Box PA.2320, B.M.J.

FOURTH PARTNER REQUIRED FOR expanding semi-rural Cheshire practice, full ancillary staff, nurse, etc., together with outside appointments. Applicants would be required to have D.Obst.R.C.O.G. or equivalent, and preferably to wish to undertake hospital sessions as well as general practice. We have purpose-built surgery with a full appointment system.—Box PA.2294, B.M.J.

FOURTH PARTNER REQUIRED in group practice in Cardiff. Parity after three months trial period as an assistant. Equal duties and good time off. Opening immediately available.—Box PA.2314, B.M.J.

FOURTH PARTNER WANTED, OBSTETRICS and G.P. experience unnecessary. Parity one year. G.P. hospital appointments. Excellent facilities.—Box PA.2313, B.M.J.

GUERNSEY, FOURTH PARTNER Required for group practice outside the N.H.S. Giving general practice, hospital and hospital services. Specialized knowledge of obstetrics would be advantageous. Preference given to married applicants under 40. Capital required for purchase of partnership share and satisfactory housing.—Box PA.2302, B.M.J.

HERTS/MIDDX BORDER, PARTNER required for excellent interesting practice. Small community in beautiful countryside. Appointments, modern premises, good schools, hospitals with access investigations. New house available during introductory assistantship at £2,500.—Box PA.2078, B.M.J.

IMMEDIATE PARTNERSHIP APRIL 1, Manchester suburb, three full lists. General and central surgery, two years. British male preferred.—Box PA.2332, B.M.J.

IMMEDIATE PARTNERSHIP OFFERED (replacement) in three-man semi-rural practice north Derbyshire. Ancillary staff, access to hospital E.C.G., x-ray and pathology laboratory. G.P. maternity hospital, postgraduate centre, radio-telephone. Salary commencing £3,250, equality in one year.—Box PA.2170, B.M.J.

IMMEDIATE PARTNERSHIP WITH parity to experienced G.P. if suitable, or assistant with view if preferred. Retirement vacancy in four-man Humberside practice. Designated area. Group practice. List £2,000. Appointment system since 1959. No evening surgery. University city. Postgraduate medical school. Excellent x-ray, pathological and other diagnostic facilities. Full ancillary help. Obstetrics desirable. Emergency medical service available.—Box PA.2163, B.M.J.

LEICESTERSHIRE: THIRD PARTNER required in pleasant, expanding practice. British graduate with obstetrics. Ancillary help. E.T.S. No capital necessary.—Box PA.2281, B.M.J.

NORTH BUCKS RETIREMENT vacancy. Third partner. Short assistantship. British qualification. Under 40.—Box PA.2188, B.M.J.

NORTH Lincs MARKET TOWN Requires fifth man to replace outgoing partner old-established country group practice. Short assistantship. £2,500 per annum, plus car allowance. Car and obstetric experience necessary. Well-equipped purpose-built central surgery with receptionists and full-time nurse. Equal work load and off duty. Appointment system under consideration.—Box PA.2188, B.M.J.

NORTH WORCESTERSHIRE GROUP practice. Third partner required after short assistantship. Obstetric experience desirable. Salary by arrangement.—Box PA.2282, B.M.J.

OLD-ESTABLISHED PARTNERSHIP OF five require sixth partner with short preliminary assistantship. Male or female, young. Outskirts of Plymouth. Appointment system.—Box PA.2318, B.M.J.

OPPORTUNITY TO PRACTISE GOOD medicine. Moderate two-doctor list, small Midlands county borough. Adequate income. Usual diagnostic access; practitioner maternity unit; excellent night and evening rota. Golf course. Brief assistantship, commencing April, prior to partnership. Rapid parity. No substantial capital required. Young British male, obstetric experience, preferred.—Box PA.2086, B.M.J.

PARTNER AFTER ASSISTANTSHIP, £3,000 per annum. British graduate, male. Fully furnished accommodation if desired. Obstetrics essential. Cheshire coast. Hospital facilities.—Box PA.2296, B.M.J.

PARTNER REQUIRED AFTER ASSISTANTSHIP, Northern Ireland.—Box PA.2286, B.M.J.

PARTNER REQUIRED AFTER SHORT assistantship. May/June 1968. North Hampshire, semi-rural practice. G.P. hospital with maternity unit. Salary £2,500. Obstetrics essential.—Box PA.2298, B.M.J.

PARTNER REQUIRED FOR EAST LINCOLNSHIRE coastal town after short assistantship. Married male preferred, with some obstetric experience. Pleasant house near the beach—good schools available.—Box PA.2098, B.M.J.

PARTNERSHIP AFTER THREE MONTHS' assistantship Eltham, London. S.E.9. to replace retiring senior partner. U.K. graduate, male. Commencing April 1. List of 6,000. Obstetrics not essential. Access to hospital facilities.—Box PA.2297, B.M.J.

PARTNERSHIP OFFERED AFTER SHORT assistantship in pleasant practice on London-Kent border. Access to hospital facilities. Salary £2,500 per annum plus rent-free accommodation.—Box PA.1111, B.M.J.

PARTNERSHIP OFFERED IN WEST Riding town. Equal off duty and week-end rota, outside appointments. Group practice completed. All usual auxiliary and hospital facilities. Good schools. Postgraduate centres nearby. Starting minimum £3,000 net per annum. Early parity to suitable British graduate.—Box PA.2179, B.M.J.

PENICUIK, MIDLOTHIAN, TEN MILES south of Edinburgh. Fifth partner required for group practice, to join four young partners after three months' assistantship. Several full appointments, full ancillary staff, including nurse. Equal night and week-end duties. Caretaker and central surgery. List 12,000, but area expanding rapidly.—Reply to: Dr. A. J. Simpson, 91 John Street, Penicuik.

PLYMOUTH OUTSKIRTS, PARTNER required after preliminary assistantship. List over 4,000. Modern premises. G.P. maternity unit, pathological, and x-ray facilities. Open house will be available.—Box PA.2283, B.M.J.

READING, BERKS, THIRD PARTNER required in well established mixed practice. Full open pathological and x-ray facilities available and clinical assistantships in local hospitals. Opportunities for obstetrics. Excellent G.P. maternity unit. Early parity according to experience.—Drs. Hazleton and Wright, Oxford Road, Reading. Phone Reading 54687.

READING, THIRD PARTNER Required. Senior partner retiring. Male. British, married, with obstetric, but not necessarily G.P. experience. Central surgery. No capital required for purchase of premises. Full ancillary help. Quarter share after three months' assistantship at £2,750. Parity after two years.—Drs. Morris and Milne, 163 King's Road, Reading, Berks. Tel. 53882.

RETIREMENT VACANCY, WEST LANCA-shire town. Young British graduate required after short preliminary assistantship, to replace third partner. List of 7,500. Initial share 25%. Parity three years. Good rota on all four full-time sessions off duty. Modern premises. Ancillary help. Furnished accommodation available.—Box PA.2304, B.M.J.

ST. HELENS, LANCASHIRE, PARTNER-ship commencing October, 1968. Early parity. Half share worth £4,000 including midwifery. Appointments system. Two secretaries. Rota. No sex or religion bar. Box PA.2171, B.M.J.

THIRD MAN REQUIRED IN PLEASANT practice (Home Counties). Partnership considered after short assistantship. Part of a group on all four full-time sessions, one week-end on in five, one night on duty each week. Full ancillary help. £2,500.—Box PA.2300, B.M.J.

THIRD PARTNER, EARLY PARITY, after short assistantship. Christian, male, U.K. trained. Well-organized practice in London/Kent fringe.—Box PA.2284, B.M.J.

THIRD PARTNER REQUIRED AFTER three months' preliminary assistantship at £2,500 p.a. in pleasant residential area. Parity after three years. Appointment system, ancillary help, open access to pathology and x-ray facilities. Week-end rota on all four full-time sessions. Preferably with obstetric experience. Furnished flat available for limited period.—Drs. Kinsey and Doherty, 10 Castelnau, Barnes, S.W.13.

THIRD PARTNER REQUIRED IN expanding semi-rural practice mid-Cheshire. Excellent outside appointments. G.P. maternity unit and cottage hospital facilities. Full appointment system and ancillary help. Preferably British male graduate under 35 with obstetric experience.—Drs. Wallace and Edward, 16 George Street, Alderley Edge.

THIRD PARTNER REQUIRED TO RE-place retiring senior partner in urban area. Group practice operating from new purpose-built surgery, with trained ancillary help. Appointment system. Equal night and week-end rota. Obstetrics experience an advantage. Hospital appointments held. Six months' assistantship from April 1. Early parity to successful candidate.—Apply to: Drs. Heseltine, Marshall, Fanelli, 24 Church Lane, Brighouse, Yorkshire.

TWO YOUNG DOCTORS IN WELL-organized north London practice, some twenty minutes from West End, require a salaried partner. No night or week-end duties. No obstetrics. Two months paid annual holiday. Suit married lady.—Box PA.2317, B.M.J.

WANTED: WOMAN DOCTOR AS THIRD partner after preliminary assistantship. Women's practice Suffolk town, near coast, obstetrics essential.—Box PA.2319, B.M.J.

WOMAN SUCCESSOR WANTED August to October, 1968, for retiring woman partner in mixed partnership of two. Growing Wiltshire country town. Furnished house available.—Box PA.2321, B.M.J.

YOUNG SOUTH HAMPSHIRE PRACTICE require third partner, due to expansion. British, 30 or under. Modern surgery with all facilities. Appointments. Full rota. Enthusiasm and a sense of humour.—Drs. Marsh and Brewer, Botley 2333/2323.

PARTNERSHIPS (Wanted)

EXPERIENCED G.P., ENGLISH, 42, Dip.Obst., 12 years N.H.S., three years New Zealand, available June 1968, seeks partnership, non-industrial. Good schools.—Box PA.2303, B.M.J.

EXPERIENCED PRINCIPAL, 45, FAMILY, obstetric list, seeks entry small group practice, preferably semi-rural.—Box PA.2295, B.M.J.

HUSBAND AND WIFE (MID-THIRTIES) seek opening in general practice. Principals 10 years in present practice forced to move because of impossibility of negotiating surgery lease. Obstetric list. Industrial experience. Capital available for house purchase. Good schools essential. Wife willing to work part time and seek additional sessional work.—Box PA.2323, B.M.J.

PARTNERSHIP WITH IMMEDIATE practice required by Scottish principal. Capital available. Married. Anywhere considered. Not afraid of hard work.—Box PA.2285, B.M.J.

PRINCIPAL 16 YEARS, AGE 43, IN Scottish country town partnership, seeks partnership or succession in Aberdeen; minimum income required £3,000. Family reasons.—Box PA.2287, B.M.J.

ASSISTANTSHIPS WITH VIEW

ASSISTANT WITH VIEW EARLY PART-nership required April 1 by Liverpool suburban practice. Two congenial partners. Salary by arrangement.—Box AW.2194, B.M.J.

ASSISTANT WITH VIEW, EXCEPTION-ally good prospects in three-doctor partnership in pleasant country area of Ayrshire, based on two towns, £2,400 minimum.—Dr. Rigg, Cumnock 3309.

ASSISTANT WITH VIEW REQUIRED. Pleasant Bucks country town. Rural surroundings. Cottage hospital. Maternity beds available. Obstetrics essential. Health centre planned. Free accommodation during assistantship. Ancillary help.—Dr. H. K. L. Young, Alyth House, Buckingham.

ASSISTANT WITH VIEW REQUIRED. Surrey group practice. Married under 30. Protestant. Obstetric experience essential. Three months' assistantship with free accommodation and car allowance. Parity in four years.—Box AW.2305, B.M.J.

RURAL ASSISTANT WITH VIEW, N.W. Lincolnshire. I want to share my income—tax liability. Centrally heated comfort. Plenty of off duty. Genuine attempt at family medicine.—Box AW.2289, B.M.J.

MEDICAL PRACTICES ADVISORY BUREAU

Appointments Information Service
Doctors seeking information about openings in the various fields of medical practice or introduction as locums, assistants or partners are invited to address inquiries to the Manager, Medical Practices Advisory Bureau, at B.M.A. House, Tavistock Square, London W.C.1. Telephone number: Euston 5601/2.
9 Lynedoch Crescent, Glasgow C.3. Telephone number: Douglas 1862.

ASSISTANTSHIPS (Vacant)

ASSISTANT, PART-TIME, REQUIRED. £2,000. Ailtham, 219 Spring Road, Acocks Green, Birmingham 11.

ASSISTANT WITHOUT VIEW REQUIRED in group practice on Surrey/Hants border commencing May 1. Rent free, fully furnished modern house available. Salary £2,200 p.a. Obstetric experience necessary. References required.—Box A.2193, B.M.J.

CROYDON, SURREY, DOCTOR required for evening surgeries.—Box A.2324, B.M.J.

DOCTORS TRAVEL FROM AS FAR as Bolton, Bangor, Cardiff and even London to work for us because we pay top rates and have excellent services. We have vacancies for part-time (sessional) or full-time deputies of good calibre, with G.P. experience.—Telephone Dr. Maxwell at Liverpool. Anfield 2373, or write Liverpool Deputising Service, 8 Shaw Street, Liverpool 6.

G.P. RELIEF SERVICE (DEPUTIZING service)—North and East London) requires doctors with general practice experience for part-time work on a four-hour sessional basis nights and week-ends. Remuneration from £11 per night. Car and equipment provided. Phone LATimer 1234 for further details.

HARROW / WEMBLEY, PERMANENT part-time assistant required for pleasant, old-established, well-organized practice in this area. Telephone 01-204 2255.

NORTH-EAST SCOTLAND, ASSISTANT required with view to partnership after six months' semi-rural, 2,800 patients. Mid-wifery essential. Please give details of age and experience.—Box A.2312, B.M.J.

RETIRED PRACTITIONER, IF INTER-ested in helping one-man practice in small holiday resort in north-east Scotland (substantial remuneration), invited to write to Box A.2311, B.M.J.

LONG-TERM ASSISTANT WITH POS-sible view required by Blackpool G.P.s. Full or part-time considered.—Box A.2316, B.M.J.

PART-TIME ASSISTANT REQUIRED (either sex). Partnership. Reading. Mainly sessions. Car an advantage.—Box A.2306, B.M.J.

PART-TIME WORK FOR DOCTORS IN South London. Night and week-ends. Wednesday and Thursday afternoons. Car and driver provided, £11.0s.0d. per night minimum. Apply to Medical Director, Southern Relief Service, 60 Westow Street, S.E.19. Interviews 8 p.m. to 10 p.m. every Monday, phone 771-9678 for appointment.

WANTED, PART-TIME ASSISTANT FOR single-handed practice. Rural area—S.E. England. Age immaterial. Further details—Box A.2290, B.M.J.

ASSISTANTS (Available)

LADY DOCTOR WITH PAEDIATRICS and general practice experience requires locum assistant in or near Ipswich. Minimum salary £2,500 exclusive with furnished accommodation.—Box A.2192, B.M.J.

YOUNG IRISH FEMALE GRADUATE requires part-time G.P. work in St. Albans.—Dr. Wilson, St. Albans 53260.

LOCUMS (Vacant)

APPLICATIONS ARE INVITED FROM doctors interested in becoming locums for the B.M.A. Emergency Treatment Service. Part-time and full-time vacancies are available at the following centres: Nottingham, Leicester, Coventry. Applicants please write giving full details of previous experience, to B.M.A. Emergency Treatment Service, 47A Low Pavement, Chesterfield, Derbyshire.

HARVEY'S LOCUM AGENCY—NATION-wide service. G.P. hospital.—Telephone 01-444 9958, every evening 6-10.

LOCUM NEEDED SEPTEMBER-OCTOBER medium size practice, senior partner remaining. Accommodation, hospital, car available. Week-end rota one in five. Terms to be agreed.—Drs. A. B. Davies and J. B. Davies, 1 Bescot Road, Walsall, Staffs.

LOCUM REQUIRED FOR ANY EIGHT consecutive days between April 8 and 20. Single-handed, well-organized rural dispensing practice near Malvern. First-class ancillary support, appointment system. Remuneration by arrangement. Car provided if necessary.—Box L.2309, B.M.J.

LOCUM REQUIRED FROM MARCH 17 to 31. Single-handed rural seaside practice. Accommodation provided.—Dr. Barnill, 40 House-of-Freedom, Kirkcudbrightshire, Tel. Gatehouse 407.

LOCUM REQUIRED IMMEDIATELY until end March. Industrial medicine in Midlands, five-day week, usual fees, car owner. Accommodation optional, previous experience unnecessary. Suit retired active doctor.—Box L.2325, B.M.J.

LOCUM REQUIRED STOCKTON-ON-Tees, for any week in June or July. Single, car owner.—Box L.2308, B.M.J.

LOCUM REQUIRED WHOLE AUGUST. Single-handed. Urban and part-rural. Week-end and half-day rota.—Dr. Mallett, Woodbridge Road, Ipswich (77168).

LOCUM WANTED FOR EASILY RUN single-handed country practice, 14 miles from Southport, from June 8 to 22. No dispensing, no midwifery. Very light work. Good single accommodation. Good rota. Car essential. Salary by arrangement.—Box L.2307, B.M.J.

MARRIED LOCUM REQUIRED FOR about 10 days at Easter. Coastal, country practice, N. Wales. Single handed. Family house.—Bourdlon, Ibiza, Dysarth, near Rhy.

ROSELAND PENINSULAR, CORNWALL. Help required mid-June to mid-September in congenial two-man practice. Preferably experienced in rural practice. Salary by arrangement.—Dr. Colson, Pendragon, St. Mawes. Telephone 241.

SOUTHEAST-ON-SEA, LOCUM required for three weeks starting April 8. One partner remaining.—Dr. C. Rummelsburg, Phone 67178.

LOCUMS (Available)

SENIOR REGISTRAR WILL DO EVEN-ing surgeries and some night calls if offered reasonable married accommodation near London S.E.1 (three years' G.P. experience)—Box L.2291, B.M.J.

TRAINEE GENERAL PRACTITIONERS (Vacant)

IMMEDIATE TRAINEE VACANCY available to partnership of two with part-time assistant. North London. Full facilities available for introduction to all branches of general medicine. Ancillary help, etc. Full N.H.S. salary.—Box T.2328, B.M.J.

NEWQUAY, CORNWALL, FURNISHED house, Bendix, TV, Cottage hospital, G.P. beds. E.C.G. Rota. Secretary. Answerphone. Good study and recreational facilities. £1,820 to £2,200. Delightful area. Vacant June.—Dr. Ewing, Newquay, Cornwall.

VERY PLEASANT SEMI-RURAL AREA. Tenterden, Kent. Group practice of four. Very modern, well-equipped central surgery. Four secretaries, radio-telephone, maternity unit.—Box T.2051, B.M.J.

TRAINEE VACANCY, ANGLUS TOWN partnership with fifth trainee, maternity department, district hospital attachments. Chosen candidate will have ample time for continuing study in practice and hospitals.—Drs. Jenner and Marr, 50 City Road, Brechin, Angus.

**Trainee General Practitioners
(Vacant)—contd.**

ST. JOHN'S WOOD TRAINEE VACANCY. Cosmopolitan practice, private and National Health. Two young partners (male and female) interested in practising good medicine. Opportunities to study all aspects of general practice, including domiciliary midwifery. Antenatal and child welfare clinic. Health visitor attached. Medical officers to institution with rare paediatric and medical cases. Appointment system. Excellent receptionist. Own E.C.G. machine and own path. lab. Full x-ray facilities available. Opportunities to attend at teaching and non-teaching hospitals and local public health department. Accommodation and car available. Full N.H. grade salary scale and allowances paid.—Telephone 01-435 0053.

TRAINEE VACANCY ON BORDERS OF New Forest. Partnership of three. Cottage hospital, appointments system, full nursing and ancillary staff. All facilities for trainee, including flat.—Apply, Dr. Page, Forelands, Woodlands Drive, Woodlands, Southampton. Tel. Ashurst 2424.

**GENERAL PRACTICE
TRAINING POSTS****BIRMINGHAM REGIONAL HOSPITAL
BOARD****ROTATING INTERNSHIPS
(Training for general practice)**

Rotating internships available at following major general hospitals: Coventry and Warwickshire Hospital; East Birmingham Hospital, Birmingham; Selly Oak Hospital, Birmingham.

Posts in S.H.O. grade tenable for one year, open to post-registration graduates in preparation for general practice. Details of rotation through departments of hospitals, including experience in selected psychiatric hospitals, arranged locally in accordance with requirements of successful candidates. Married accommodation may be available. Applications, naming three referees in first instance, to Secretary, 146 Hagley Road, Birmingham 16, stating choice of hospital and experience, sought by March 4, 1968. (27220)

**SITUATIONS
WANTED**

ENGLISH PRACTITIONER OVERSEAS (middle-aged) with children to educate, ready return Britain if fair offer employment. No exotic degrees. Uninterrupted experience. Prepared work under younger men.—Box 2299, B.M.J.

**UNIVERSITY AND
RESEARCH
APPOINTMENTS**

(See also OVERSEA)

**BRITISH HEART FOUNDATION
RESEARCH AWARDS**

The British Heart Foundation invites applications for research awards to support programmes of original investigation in any part of the cardiovascular field.

Intending applicants should write for an application form to the Administrative Medical Director, British Heart Foundation, Tavistock House North, Tavistock Square, London W.C.1.

Closing date for applications to be considered in May, 1968, is March 29, 1968. (H.6645)

**FRIERN HOSPITAL
New Southgate, London N.11**

Applications are invited for a newly established post of

**RESEARCH FELLOW IN
PSYCHOPHARMACOLOGY**

at the above hospital, which has close links with general and teaching hospitals in the area.

The successful candidate will be expected to devote his time to research into problems of drug therapy.

Initial salary will be at Senior Registrar level, and the successful candidate will be granted a position as Honorary Senior Registrar. Apply in the first instance to: Dr. B. Adams, Friern Hospital, New Southgate N.11. (H.6624)

**ST. THOMAS'S HOSPITAL MEDICAL
SCHOOL
(Sherrington School of Physiology)
London S.E.1**

SENIOR LECTURER OR LECTURER required. Responsible for teaching physiology of the nervous system in the combined anatomy and physiology course for medical students. Salary scales £2,520 to £3,255 (bar at £2,940) and £1,895 to £2,630 respectively. Applications to Professor H. Barcroft by March 1, 1968. (H.6675)

**UNIVERSITY OF GLASGOW
LECTURESHIPS IN PATHOLOGY**

Applications are invited for two Lectureships in Pathology at the Royal Infirmary. Salary according to placement on the university scale for clinical teachers. The final maximum is £2,995 per annum. F.S.S.U. Applications (12 copies) should be lodged, not later than March 8, 1968, with the undersigned, from whom further particulars may be obtained.—Robt. T. Hutcheson, Secretary of the University Court. (16539)

**GUY'S HOSPITAL MEDICAL SCHOOL
LECTURER OR JUNIOR LECTURER IN
PHYSIOLOGY**

Applicants, men or women, should be medically or dentally qualified with an interest in the scientific aspects of medicine or dentistry, not necessarily with any special experience in physiology. There are good facilities for work with clinical departments and for working for a higher degree. Arrangements could be made for part-time work. Salary (full-time) within the range £1,415 to £2,630 plus £60 London allowance, according to qualifications and experience, with superannuation. Application should be made on a form obtainable from the Dean, Guy's Hospital Medical School, London Bridge, S.E.1. (16538)

**THE UNIVERSITY OF SHEFFIELD
Department of Child Health**

Applications are invited for a post of

RESEARCH ASSISTANT

tenable for six months, to assist in the work on hydrocephalus and spina bifida in the department of child health. Previous experience in paediatrics is desirable. Salary in the range £1,470 to £1,845. Applications to the Registrar, The University, Sheffield S10 2TN, by February 24, 1968. (16580)

UNIVERSITY OF EDINBURGH**LOCUM LECTURESHIP IN
PSYCHIATRY**

Applications are invited for a Locum Lectureship to be held during the 12 months commencing April 1, 1968, in the department of psychiatry. The successful candidate will be required to participate in teaching and research under the direction of Professor G. M. Carstairs. Salary scale: £1,470 to £2,995 per annum; with placement according to age and experience. (16365)

Applications in writing (four copies), giving full details, and the names of two referees, should be lodged with the Secretary to the University, Old College, South Bridge, Edinburgh 8, not later than February 21, 1968. (16365)

UNIVERSITY OF GLASGOW**CHAIR OF GENETICS**

Applications are invited for appointment to the Chair of Genetics, which will become vacant on October 1, 1968, by the resignation of Professor G. Pontecorvo. Applications (20 copies) with the names of three persons to whom reference may be made, should be submitted not later than March 15, 1968, to the undersigned, from whom further particulars may be obtained.—Robt. T. Hutcheson, Secretary of the University Court. (16564)

**UNIVERSITY OF LEEDS
DEPARTMENT OF ANATOMY**

Applications are invited from medically qualified graduates for the post of demonstrator in the department of anatomy, at a salary on the scale £1,470 by £30 to £1,630. The successful candidate will be expected to devote the major part of his time to the teaching of gross anatomy to medical and dental students. The post is vacant and an early appointment could be made.

Applications (three copies), stating age, two referees, should reach the Registrar and Secretary, the University, Leeds 2 (from whom further particulars may be obtained) as soon as possible. Professor R. L. Holmes is prepared to give any additional information required. Please quote 68/42/2. (16559)

**UNIVERSITY OF NOTTINGHAM
Department of Physiology and Environmental
Studies****LECTURER IN PHYSIOLOGY**

Applications are invited for a Lectureship in Physiology now vacant in the Faculty of Agricultural Sciences. Preference will be given to applicants with training and experience in mammalian physiology. Salary within the range £1,470 to £2,630 per annum. Further details and application forms may be obtained from the Registrar, to whom applications should be submitted by March 4, 1968. (16517)

**UNIVERSITY OF LEEDS
DEPARTMENT OF ANATOMY**

Applications are invited from either medically qualified or non-medically qualified candidates for the post of Lecturer or Assistant Lecturer in the department of anatomy at a salary on the scale £1,105 to £1,340 for an Assistant Lecturer or £1,470 to £2,630 (efficiency bar £2,270) for a Lecturer, or, if medically qualified, £1,470 to £1,630 for an Assistant Lecturer or £1,900 to £2,750 (efficiency bar £2,510) for a Lecturer. Initial appointment at any point on the scale. The successful candidate will be expected to take part in some aspects of the teaching of either gross or microscopic anatomy, cytology and embryology. He will also be expected to carry out original research work. Studies in progress in the department include electron microscopical, histochemical and biochemical studies of nervous and secretory tissues, tissue culture and experimental embryology.

Applications (three copies) stating age, qualifications and experience, and naming three referees, should reach the Registrar and Secretary, the University, Leeds 2 (from whom further particulars may be obtained not later than March 11, 1968. Professor R. L. Holmes is prepared to give any additional information required. Please quote 68/42/1. (16560)

**UNIVERSITY OF LONDON
Institute of Child Health
Department of Child Health**

Applications are invited from registered medical practitioners for the appointment of

RESEARCH FELLOW

to work on problems of fat absorption and metabolism in various paediatric disorders. The appointment will provide clinical and laboratory experience. Salary within the Lecturer grade. Previous laboratory experience not essential. Appointment vacant: May 1, 1968.

Applications, with names of two referees, to: Professor O. H. Wolff, Institute of Child Health, 30 Guilford Street, London W.C.1. (16511)

**UNIVERSITY OF NEWCASTLE UPON
TYNE****SENIOR RESEARCH ASSOCIATE IN
MEDICAL GENETICS**

Applications are invited from registered medical practitioners for the appointment of Senior Research Associate in medical genetics for research being carried out in the laboratory of human genetics into polygenic inheritance in human disease and particularly for clinical assessment of relatives of propositi. The appointment, which is supported by a grant from the Medical Research Council, will be for a period of one year in the first instance, but will be renewable up to a period of three years in all.

Salary will be at a point within the range of £1,745 to £2,765 according to qualifications and experience.

Applications (three copies), together with the names and addresses of two persons to whom reference may be made, should be sent to Dr. D. F. Roberts, the Laboratory of Human Genetics, 19 Claremont Place, Newcastle upon Tyne NE2 4AA, within four weeks of the appearance of this advertisement. (16518)

**UNIVERSITY OF OXFORD
UNIVERSITY LECTURESHIP IN HUMAN
ANATOMY**

The university proposes to appoint a Lecturer in Human Anatomy, preferably with endocrinological interests, at a stipend according to age in the scale £1,470 (under age 28) to £1,560 (at age 28) to £2,990 (at age 43 and over) with F.S.S.U.

The Lecturer will be required to lecture and engage in research, and to co-operate in the teaching and administrative work of the department in both term and vacation under the direction of the head of the department.

Applications (five copies), including a statement of age, qualifications, teaching and research experience, and a list of publications, and giving the names of two referees, should be sent to Professor G. W. Harris, C.B.E., F.R.S., Department of Human Anatomy, South Parks Road, not later than April 27, 1968. The Lecturer will be expected to take up office on October 1, 1968. (27033)

EDUCATIONAL

ABSOLUTELY UP TO DATE. THE annual revision of our membership course is now complete. For full details apply to Medical Correspondence College, 19 Welbeck Street, London W.1.

**ROYAL COLLEGE OF SURGEONS IN IRELAND
DUBLIN SURGICAL POSTGRADUATE COURSE**

The next three-week course in Surgery will commence at the Royal College of Surgeons, Dublin, on Tuesday, March 19, 1968, at 9.30 a.m. The full-time course will consist of a comprehensive series of tutorials and clinical demonstrations in general surgery suitable for candidates for the final Fellowship examinations.

The final Fellowship examination following this course commences on Monday, June 24.

Details of the programme and fees may be obtained from the Registrar, Royal College of Surgeons in Ireland, St. Stephen's Green, Dublin 2.

H. O'Flanagan,
Registrar.

(15794)

**Smith & Nephew
Fellowships**

Smith & Nephew Associated Companies Limited invite applications for awards of six Fellowships in medicine in 1969. The object of the Fellowships is to enable overseas graduates to pursue study or research in medicine in the United Kingdom. Candidates should have had at least two years' general clinical experience since registration and should preferably have held residential hospital appointments in medicine.

The awards will be of £1200 sterling plus return fare to the United Kingdom, and will be tenable for one year.

All arrangements for successful applicants to follow their chosen studies will be made by the Company.

Applications, which will be considered by an appropriate panel, must be received by 31st May, 1968, envelopes to be endorsed 'Fellowships'.

Application forms and further details may be obtained from

The Fellowships Administrator

Smith & Nephew Associated Companies Limited

Temple Place, Victoria Embankment, London, W.C.2.

Educational—contd.

GLASGOW POSTGRADUATE MEDICAL BOARD

UNIVERSITY OF GLASGOW

AND

ROYAL COLLEGE OF PHYSICIANS AND SURGEONS
OF GLASGOWCONFERENCE ON THE CLINICAL SIGNIFICANCE
OF THE TEMPORAL LOBE

A Conference on The Clinical Significance of the Temporal Lobe will be held in the Royal College of Physicians and Surgeons, 242, St. Vincent Street, Glasgow, C.2, on Thursday, 21st and Friday, 22nd March, 1968. The Conference is open to all Medical Practitioners.

There is a registration fee of £3 3s. (or £1 1s. for each individual session). Admission is by ticket only. There will be an informal conference dinner on the evening of Thursday, 21st March, at 6 p.m. for 6.30 p.m. Tickets (inclusive) are 30s. Forms of application may be obtained from the Honorary Secretary, Royal College of Physicians and Surgeons, 242, St. Vincent Street, Glasgow, C.2.

The Programme is as follows:

THURSDAY, 21st MARCH

SESSION 1

Chairman: PROFESSOR T. FERGUSON RODGER

- | | | |
|---------------------|---|---|
| 9.15 a.m. | Opening Remarks | PRESIDENT, Royal College of Physicians and Surgeons |
| 9.30 a.m. | The Anatomy of the Temporal Lobe | PROFESSOR J. T. EYARS (London) |
| 9.50 a.m. | The Physiology of the Temporal Lobe | Speaker to be announced |
| 10.30 a.m. | Discussion | |
| 10.45 a.m. | Coffee | |
| 11.15 a.m. | The Pathology of the Temporal Lobe | DR. J. A. N. CORSELLIS (Wickford) |
| 11.40 a.m. | The Clinical Effects of Surgical Lesions in the Temporal Lobe | MR. ERIC TURNER (Birmingham) |
| 12.10 to 12.40 p.m. | Discussion | |
| 1.00 p.m. | Lunch | |

SESSION 2

Chairman: SIR DENIS HILL

- | | | |
|-----------------|---|-----------------------------------|
| 2.00 p.m. | Clinical Neurology of Temporal Lobe Disorders | PROFESSOR J. A. SIMPSON (Glasgow) |
| 2.20 p.m. | The Personality in Temporal Lobe Epilepsy | DR. R. N. HERRINGTON (Glasgow) |
| 2.40 p.m. | The Schizophrenia-like Illnesses of Epilepsy | DR. E. T. O. SLATER (London) |
| 3.10 p.m. | Discussion | |
| 3.30 p.m. | Tea | |
| 4.00 p.m. | Head Injuries and the Temporal Lobe | PROFESSOR W. B. JENNETT (Glasgow) |
| 4.20 p.m. | Acute Necrotising Encephalitis . . | DR. J. HUME ADAMS (Glasgow) |
| 4.40 p.m. | Aggressive Behaviour and Temporal Lobe Epilepsy | DR. E. L. UDWIN (Broadmoor) |
| 5-5.30 p.m. | Discussion | |
| 6 for 6.30 p.m. | Informal Conference Dinner | |

FRIDAY, 22nd MARCH

SESSION 3

Chairman: PROFESSOR J. A. SIMPSON

- | | | |
|-----------------------|---|--------------------------------|
| 9.15 a.m. | Memory Disorders and the Temporal Lobe | DR. C. W. M. WHITTY (Oxford) |
| 9.40 a.m. | The Monkey's Inferotemporal Cortex: the Interface between Perception and Memory | PROFESSOR WEISKRANTZ (Oxford) |
| 10.00 a.m. | Psychological Effects of Temporal Lobe Lesions in Man | DR. C. B. BLAKEMORE (London) |
| 10.30 a.m. | Discussion | |
| 10.45 a.m. | Coffee | |
| 11.15 a.m. | The Temporal Lobe: E.E.G. and Disorders of Behaviour | SIR DENIS HILL (London) |
| 11.45 a.m. | Criminal Responsibility and Epilepsy | DR. A. K. M. MACRAE (Broxburn) |
| 12 noon to 12.30 p.m. | Discussion | |
| 1.00 p.m. | Lunch | |

SESSION 4

Chairman: PROFESSOR J. H. HUTCHISON

- | | | |
|-----------|--|--|
| 2.00 p.m. | Drug Treatment of Temporal Lobe Epilepsy | DR. I. D. MELVILLE (Glasgow) |
| 2.20 p.m. | The Surgical Treatment of Temporal Lobe Epilepsy | MR. MURRAY FALCONER (London) |
| 2.50 p.m. | Psychiatric Aspects of Epilepsy . . | DR. D. C. TAYLOR (London) |
| 3.15 p.m. | Discussion | |
| 3.45 p.m. | Tea | |
| 4.15 p.m. | Treatment of Patients in an Epileptic Colony | DR. J. ROMANES DAVIDSON (Bridge of Weir) |
| 4.30 p.m. | Temporal Lobe Epilepsy in Childhood | PROFESSOR D. A. POND (London) |
| 5.00 p.m. | Future Policy and the Care of Epileptics | PROFESSOR J. H. HUTCHISON (Glasgow) |
| 5.15 p.m. | Discussion | |
| 5.40 p.m. | Close of Conference | |

(16523)

At the start of the
85th ANNIVERSARY YEAR
the University Examination Postal Institution
had on its books

2,048 UNDERGRADUATE AND POSTGRADUATE STUDENTS

We hope you will join them in the New Year by writing to 17 Red Lion Square, London W.C.1. Phone 01-405 6313.

CORRESPONDENCE COURSE FOR THE London and Edinburgh M.R.C.P. Completely up to date and includes help with the clinical.—Write J. Arnold, 189 Regent Street, W.1.

KENNEDY INSTITUTE OF RHEUMATOLOGY
Bute Gardens, London W.6

Open lectures to be held in library of Kennedy Institute at 5 p.m. Wednesday, February 21. Professor R. B. Duthie, M.B., F.R.C.S. (Nuffield Orthopaedic Centre). "The Significance of Mast Cells in Bone Repair." Wednesday, March 20: Dr. F. Dudley Hart, M.D., M.R.C.P. (Westminster Hospital). "The Assessment of Drug Activity in Rheumatic Disorders." (1671)

M.R.C.O.G. MANY WHO FAIL HIGHER examination do so from lack of knowledge but from an inability to express themselves clearly. Another written course in preparation for the June membership will start in late March.—Details from Box E.2041, B.M.J.

M.R.C.P., F.R.C.S., M.R.C.O.G., & OTHER POSTGRADUATE COURSES BY POSTAL TUITION

Medical Correspondence College has a long record of success and the courses are regularly revised. Additional courses in preparation. Those now available include M.R.C.P. (London, Edin. & Glasgow), F.R.C.S. (Primary and Final), M.R.C.O.G., D.Obst. R.C.O.G., D.P.M., D.A., D.C.H., D.Phys.Med., D.O., D.Path., D.T.M. & H. Help with M.D. thesis and articles a specialty. Write for further details of our instalment plan, 19 Welbeck Street, London W.1. (WEL 8626)

POSTGRADUATE COURSES IN MEDICINE

Paediatrics (D.C.H.)—Princess Louise Hospital, Kensington, week-end February 24/25. Fee five guineas.
Infectious Diseases (M.R.C.P.)—Hither Green Hospital, S.E.13, week-end March 16/17. Fee four guineas.
Details on application to the Secretary, Fellowship of Postgraduate Medicine, Great James Street, W.C.1. Phone 01-242 6900. (16543)

POSTGRADUATE COURSES IN SURGERY

General Surgery (F.R.C.S.)—Royal Marsden Hospital, S.W.3, from February 26 to April 19, each Monday and Friday evening. Fee 18 guineas.
General Surgery (F.R.C.S.)—Queen Mary's Hospital for the East End, E.15, week-end March 2/3. Fee four guineas.
Orthopaedics (F.R.C.S.)—Rowley Eristow Hospital, Pyrford, three week-ends, March 9/10, 23/24 and April 6/7. Fee 18 guineas (full course) and 14 guineas (specator).
Thoracic Surgery (F.R.C.S.)—North Middlesex Hospital, N.18, week-end March 29/30/31. Fee £7 17s. 6d.
General Surgery (F.R.C.S.)—Connaught Hospital, E.17, week-end April 20/21. Fee five guineas.

THE UNIVERSITY OF SHEFFIELD**REFRESHER COURSE FOR GENERAL PRACTITIONERS**

A refresher course for general practitioners will be held at the Nottingham Hospitals from June 10 to 14, 1968, inclusive. The fee is £8 15s.

N.H.S. practitioners are (subject to certain conditions) eligible to have the course fee paid on their behalf and to receive also certain allowances (travelling expenses, subsistence).

As the number who can be accepted is limited, inquiries and applications, stating whether or not the latter are made under the scheme for N.H.S. practitioners, and whether residential accommodation is desired, should be addressed as soon as possible to the Postgraduate Dean, Faculty of Medicine, The University, Sheffield S10 2TN. (16387)

**THE UNIVERSITY OF LIVERPOOL
RESIDENTIAL POSTGRADUATE WEEK**
1st to 5th April, 1968**ASPECTS OF GENERAL PRACTICE**

This course will be organized by the Joint Committee for Regional Postgraduate Medical Education in conjunction with the University Teaching Departments and will consider recent advances in:

**PAEDIATRICS
RESPIRATORY DISEASES
MEDICAL GENETICS****MANAGEMENT AND RESEARCH IN GENERAL PRACTICE**

Accommodation—Rathbone Hall, North Mossley Hill Road, Liverpool. The fee for this course is covered by Section 48 of the National Health Service Act and in the case of eligible practitioners will be met by the Ministry of Health. It is also open without fee, to doctors wishing to return to general practice after absence, under a new Ministry arrangement, E.C.N. (544).

For further particulars apply to:

The Postgraduate Secretary,
Faculty of Medicine,
University of Liverpool,
LIVERPOOL 3.
Tel.: 051-709 3114.

(16563)

QUALIFYING AND POST-GRADUATE EXAMINATIONS

Carefully designed courses with personal access to specialist tutors. Advice on reading, guidance and notes to each lesson, and answer notes to all test papers are provided. Write with your problem to Dr. G. E. Oates, University Examination Postal Institution, 17 Red Lion Square, London W.C.1. Phone 01-405 6313.

ESTABLISHED 85 YEARS**ROYAL COLLEGE OF PHYSICIANS**
Edinburgh**PARKIN PRIZE**

A Prize of £100 is offered under the terms of this Fund for an essay on "The Influence of Climate or Environmental Conditions upon Epidemic Diseases."

The Prize is open to competitors of all nations, but essays must be written in English. To allow competitors adequate time for the preparation of their essays, the closing date is not until December 31, 1968. Essays should be sent to the Secretary, Royal College of Physicians, Edinburgh 2. (16604)

ROYAL COLLEGE OF PHYSICIANS OF LONDON

Antony Clifford Dornhorst, M.D., F.R.C.P., will deliver the Lumleian Lecture on Monday, February 26, 1968, at 2 p.m. at the College, 11 St. Andrew's Place, Regent's Park, London, N.W.1. Subject: "The Pharmacology of Circulatory Failure". Any member of the medical profession admitted. By order of the President.—Kenneth Robson, Registrar. (16508)

ROYAL COLLEGE OF PHYSICIANS OF LONDON

Harry Harris, M.D., F.R.S., will deliver the Langdon Brown Lecture on Wednesday, February 28, 1968, at 2 p.m. at the College, 11 St. Andrew's Place, Regent's Park, London N.W.1. Subject: "The Molecular Basis of Hereditary Disease".

Any member of the medical profession admitted. By order of the President.—Kenneth Robson, Registrar. (16509)

ROYAL COLLEGE OF PHYSICIANS OF LONDON

Paul Bruce Beeson, M.D., F.R.C.P., will deliver the Bradshaw Lecture on Friday, March 1, 1968, at 2 p.m. at the College, 11 St. Andrew's Place, Regent's Park, London N.W.1. Subject: "Association of Specific Infections with Other Diseases".

Any member of the medical profession admitted. By order of the President.—Kenneth Robson, Registrar. (16510)

THE UNIVERSITY OF SHEFFIELD

Courses of instruction for the diplomas of the English Conjoint Board in Medical Diagnostic Radiology (D.M.R.D.) and Therapeutic Radiology (D.M.R.T.) will commence in October 1968. The courses will cover a period of two years continuous study, and the fee for each course is £75. Applications to attend should be sent to the postgraduate Dean, Faculty of Medicine, The University, Sheffield S10 2TN. (16579)

THE WEST MIDDLESEX HOSPITAL**M.R.C.O.G. COURSE**

A part-time course will be held every Tuesday from 10 a.m. to 6 p.m. from April 16 to May 21, 1968. The course will be limited to 18 postgraduates. Fee 12 guineas. For full particulars apply to Mrs. Clark, Department of Obstetrics and Gynaecology, West Middlesex Hospital, Isleworth, Middlesex. (16544)

UNIVERSITY OF NEWCASTLE UPON TYNE**The Medical School****COURSE IN FAMILY AND COMMUNITY MEDICINE**

An intensive one-week course in family and community medicine for general practitioners and for doctors in community medical services will be held in the medical school from April 1 to 5, 1968. The course will cover a wide range of subjects dealing with current clinical and organizational problems in general practice and community medicine. The course is recognized under section 48 of the N.H.S. Act. Course fee £8 15s. Residential accommodation can be arranged at moderate cost.

Application forms and programmes may be obtained from the Assistant Registrar, Postgraduate Office, Medical School, The University, Newcastle upon Tyne NE1 7RU. (16537)

Educational—contd.

SYMPOSIUM ON ANAEMIA: To be held in Nobles Hospital, Douglas, Isle of Man, on March 1, 2 and 3. This course is open, without fee, to general practitioners and has been recognized by the Ministry of Health for the purpose of the postgraduate training allowance as a two-and-a-half session course. Further details obtainable from Honorary Secretary, I.O.M. Medical Society, 3 Summerland, Ramsey, Isle of Man—Ramsey 2073.

**UNIVERSITY OF EDINBURGH
EDINBURGH POST-GRADUATE
BOARD FOR MEDICINE**

Human Reproductive Biology—Placental Structure and Functions
April 1 to 3, 1968

A three-day course will be held in Edinburgh and the subjects to be covered will include: Chorionic and villous circulation; structure of placental membrane; placental organization and senescence; immunology of placenta; principles of transplacental transfer; transfer of respiratory gases, nutrients, cells and proteins, and drugs; metabolic activity and heat transfer; chorionic gonadotrophin; placental lactogen and growth hormone; placental steroid biosynthesis and metabolism; functions of placental steroids; effects and assessment of disturbed placental function.

Contributions will be by an international panel of speakers which will include: Professor Panigel, Paris; Professor E. Diczfalucy, Stockholm; Dr. J. Harris, London; Dr. D. Kirby, Oxford; Dr. Forrester Cockburn, Edinburgh; Dr. F. Sullivan, London.

A limited amount of residential accommodation will be available to those attending the course.

Fee.—£10.

Applications to the Director of Studies, Edinburgh Post-Graduate Board for Medicine, Pfizer Foundation, Hill Square, Edinburgh 8. (16203)

**WINDSOR AND DISTRICT
POSTGRADUATE MEDICAL CENTRE**
King Edward VII Hospital, Windsor

**STUDY DAY FOR REGISTRARS—
"RENAL DISEASE"**
(Approved under the terms of H.M. Circular 67.77)

to be held on Tuesday, March 5, 1968. Further particulars (programme and application form) may be obtained from the Clinical Tutor at the above address. (16603)

**UNIVERSITY OF EXETER
Postgraduate Medical Institute**

A full-time postgraduate course lasting ten weeks will begin on April 17, 1968. These courses are held three times a year starting in October, January and April. Each course includes instruction in general medicine, paediatrics, preventive medicine, pathology, psychiatry, orthopaedics and general surgery. The programme is planned so that students wishing to specialize in a particular clinical subject are given facilities to do so, while other students are taught in each of the main clinical departments. Unpaid clinical attachments can be arranged at the end of the course for students requiring a longer period of training.

It is sometimes possible to accept general practitioners for one or two weeks of a course, and attendance for this period is recognized under Section 48 of the N.H.S. Act (1946). These courses are also recognized under the special scheme for the re-training for general practice of doctors who have been out of the Health Service for at least five years.

The fee for this course will be £40 (£60 for students from outside the United Kingdom). Further particulars and application forms for these courses are obtainable from the Director, The Postgraduate Medical Institute, The University, Exeter, Devonshire. (15385)

UNIVERSITY OF LONDON

A lecture entitled "Pneumococcal Infection in the Antibiotic Era" will be delivered by Professor R. Austrian (Pennsylvania) at 5.30 p.m. on February 26 at the London School of Hygiene and Tropical Medicine, Keppel Street, Gower Street, W.C.1. Admission free, without ticket.—M. A. Baatz, Academic Registrar. (16570)

UNIVERSITY OF LONDON

A course of two lectures entitled "Biosynthesis of Sterols and Polyisoprenoids" will be given at 5.30 p.m. at the School of Pharmacy, 29-39 Brunswick Square, W.C.1, on February 22, by Dr. G. J. Popjak, and on February 23 by Dr. J. W. Cornforth (both co-directors of the Milstead Laboratory of Chemical Enzymology, Sittingbourne). Admission free, without ticket.—M. A. Baatz, Academic Registrar. (16569)

**UNIVERSITY OF OXFORD
Committee for Postgraduate Medical Studies**

Courses of lectures and demonstrations suitable for Final F.R.C.S. candidates will be given by members of the staff of the United Oxford Hospitals and others, in the Easter vacation as follows:

GENERAL AND SPECIAL SURGERY
Two weeks March 18 to 29, 1968, at the Radcliffe Infirmary and the Churchill Hospital, with emphasis on the special branches of surgery. Fee £15.

ACCIDENT SURGERY
April 2 to 5, 1968, in the week following the above, in the Radcliffe Infirmary, lecture demonstrations on all aspects of accident surgery. Fee £10.

The number accepted for both courses will be limited. Arrangements will be made for accommodation if required. Enquiries to the Director of Postgraduate Medical Studies, 43 Woodstock Road, Oxford. (16605)

COMMERCIAL APPOINTMENTS

MSL INFORMATION CENTRE

Every enquiry is treated in strict confidence.
Write or telephone at any time.

Medical Adviser - Ethicals

This appointment will appeal to a young medical practitioner who has been registered for some two or three years and who now seeks a career outside the direct practice of medicine. It could lead to wider responsibility in the medical advisory field or into general management—at home or overseas. He or she will be one of three principal assistants to the Medical Director of a leading ethical pharmaceutical manufacturer: U.K. sales exceed £10m., backed by first-class research facilities. The medical adviser will provide guidance to the profession on the application of products, vet published data and promotional material and participate in the "technical" training of medical representatives. There will be opportunities for keeping up to date by attending medical courses and conferences and by sitting in on clinics. The location is Hertfordshire. Starting salary will be negotiated above £2,500 with company car, pension scheme and relocation assistance.

Ask MSL to send you, without obligation, specially prepared information about this appointment (ref. AM 62B).

17 Stratton St. London W1 Telephone 01-499 7131



(16568)



PHARMACEUTICALS DIVISION

**ALDERLEY PARK
RESEARCH LABORATORIES**

**Physiologists/
Pharmacologists**

Applications are invited for the following posts from graduate physiologists or pharmacologists with post-graduate research experience at least to Ph.D level

1. For work with a team engaged in exploring in depth the action of drugs on the heart and circulation generally. Recent developments are most interesting and the work should have great appeal to a good research person.
2. For work designed to lead to the discovery of better drugs for the treatment of mental illness and of drugs to improve mental functioning. Work of considerable interest is already in progress.
3. For reproductive studies designed to lead to better control of fertility in animals and man.
4. For studies on gastric secretion to extend and develop work of promise and considerable interest already proceeding.

The facilities and the environment provided at Alderley Park are recognised as excellent by all who know them. The research staff covers a wide cross-section of the Life Sciences; many of them have international reputations in their fields. Team work is encouraged.

The attractive conditions of service would be discussed at interview. The successful candidate, if married, may receive a reasonable refund of removal and travel expenses and, if necessary, assistance in house purchase.

Applications, giving brief details of age, qualifications and experience should be addressed to:—



**J. Leak, Senior Personnel Officer,
Imperial Chemical Industries Ltd.,
Pharmaceuticals Division,
Alderley Park, Macclesfield,
Cheshire.**

MEETINGS

IMMUNOLOGY AND LUNG DISEASE
—A Symposium, Thursday, April 4, 1968, Manson House, London W.1. Chairman, N. Lloyd Rusby. Speakers: G. L. Asherson, J. R. Hobbs, J. Morrison Smith, F. Hargreave, Margaret Turner-Warwick. Details from The Chest and Heart Association, Tavistock House, W.C.1. (H.6674)

THE SOCIETY FOR INTERNATIONAL
Symposia on Mental Retardation in co-operation with New York Medical College and the University of Rome announces its first Scientific Meeting on Mental Retardation to be held in Rome, Italy, March 15 to 25, 1968.

Special travel arrangements and rates are available. For travel and programme details, contact Dr. Margaret Giannini, Programme Chairman, New York Medical College, Flower-Fifth Avenue Hospitals, Fifth Avenue, at 105th St., New York City. (H.6300)

INDUSTRIAL
APPOINTMENTSAPPOINTED FACTORY DOCTORS
FACTORIES ACT, 1961

The following appointments as Appointed Factory Doctor are vacant: Littlebourne, in the County of Kent; Shere, in the County of Surrey; Banchory, in the County of Kincardineshire. Applications, which should be received by March 2, 1968, should be sent to H.M. Chief Inspector of Factories, Baynards House, Chestow Place, Westbourne Grove, London W.2. (H.6546)

SPECIAL
APPOINTMENTS

THE FAMILY PLANNING ASSOCIATION requires a doctor, preferably lady, F.P.A. trained (or willing to undertake training), for seasonal work at Swanley. One evening per week, probably Tuesday.

Apply by March 4, 1968, to Branch Organizing Secretary, 4 Mansion Row, Brompton, Gillingham, Kent. (H.6676)

INDUSTRIAL APPOINTMENTS

WEST MIDLANDS INDUSTRIAL HEALTH SERVICE LIMITED
MEDICAL OFFICER
(Full-time)

Medical Officer required for this Group Occupational Health Service, which covers 220 widely varying types of factories employing 35,000 people in the West Midlands.

The Service is financed by firms' contributions and is supported by a substantial grant from the Nuffield Foundation.

A new headquarters is being constructed and will shortly be occupied.

The post is considered suitable for a doctor who has had some preliminary training and/or experience in occupational health and wishes to extend his knowledge. The wide range of industries covered by this Service offers unusual opportunities to gain this experience.

The doctor will be responsible to the Medical Director for the day-to-day running of a proportion of the Service in a defined geographic area. This will entail supervision of nursing and ancillary staff.

Ample opportunity exists for research into occupational hazards and organisational problems.

Possession of a current driving licence is essential.

The successful applicant will be encouraged to study for the Diploma of Industrial Health, and after a satisfactory probationary period of service, will be seconded for appropriate full-time study on full salary.

Salary according to B.M.A. scale. Commencing salary will be related to previous experience and qualifications.

Superannuation scheme.

Please apply to the Medical Director, 82 High Street, West Bromwich, Staffs.

(H.6673)

APPOINTMENTS

ACCIDENT AND
EMERGENCY

(including CASUALTY)

BIRMINGHAM REGIONAL HOSPITAL
BOARD

WHOLE-TIME ASSISTANT
in accident and orthopaedic department. Selly Oak Hospital (Medical Assistant grade). Successful candidate will be responsible under the Consultant Surgeons for both day-to-day running of the casualty department and a proportion of the in-patient treatment. Successful candidate must reside within ten miles of the hospital. High qualifications desirable. Excellent postgraduate facilities. Further details on request. Fifteen copies application, naming three referees, to Secretary, 146 Hagley Road, Birmingham 16, by March 4. Candidates may visit hospital. (27151)

MANCHESTER REGIONAL HOSPITAL
BOARD

**Whole-time, non-resident
ACCIDENT AND EMERGENCY OFFICER**
(Medical Assistant grade) at the Manchester Victoria Memorial Jewish Hospital, Manchester. As a wide range of conditions is seen, applicants should have good experience in general medicine as well as in orthopaedic and accident surgery. A higher qualification is desirable. Appointee to live within a reasonable distance of hospital. Applicants must have served in the hospital service for at least three years since full registration, including normally at least two years in the grade of Registrar or equivalent experience. Application forms from the Senior Administrative Medical Officer to the Board, Chestwood Road, Manchester 8, to be returned by March 7, 1968. (H.6551)

WELSH HOSPITAL BOARD

WHOLE-TIME MEDICAL ASSISTANT
to the accident and emergency department at Neath General Hospital, Neath, Glamorgan. Successful applicant will be based at Neath General Hospital, where he will work under the supervision of a Consultant of traumatic and orthopaedic surgery. Visits may be required to be made in the Mid-Glamorgan H.M.C. group.

Successful applicant will be required to live within 10 miles of the base hospital. Further particulars available upon request. Applications, naming three referees, to S.A.M.O., Temple of Peace and Health, Cathays Park, Cardiff, within 21 days. (H.6553)

EAST ANGLIAN REGIONAL HOSPITAL
BOARD

WHOLE-TIME MEDICAL ASSISTANT
for the accident and emergency service at Peterborough Memorial Hospital. Duties will also include work in the orthopaedic department. A new ward of 330 beds and new accident, outpatient and diagnostic departments, are due to open in the autumn of 1968. Applicants must have served at least three years in the hospital service since full registration including normally two years on registrar or equivalent experience. Higher qualification desirable. Appointment for two years in the first instance and renewable subject to confirmation for an indefinite period. Applications (eight copies), stating age, experience and names of three referees, to S.A.M.O., East Anglian R.H.B., Union Lane, Chesterton, Cambridge, by March 18, 1968. Candidates invited to visit by direct arrangement with H.M.C. Secretary at the hospital. (27152)

WILSON HOSPITAL
Cranmer Road, Mitcham, Surrey

LOCUM CASUALTY OFFICER
with surgical duties (Medical Assistant grade) required from March 16 to April 26, 1968. Inquiries to Hospital Secretary (Tel. 01-648 3021). (27153)

GENERAL HOSPITAL
Jersey, Channel Islands
Accident and Emergency Department

Applications are invited for the post of **REGISTRAR**
in the above department. The post is recognized for the F.R.C.S. The appointment is for 12 months in the first instance and is available for either permanent or temporary. Must be on the permanent British or Commonwealth Register. Married accommodation is available. Salary is in accordance with N.H.S. rates of pay. Applications, giving details of experience, and names of two referees, to be submitted as soon as possible to the President, Public Health Committee, General Hospital, Jersey, C.I. (H.6569)

LISTER HOSPITAL
Hitchin, Herts

LOCUM REGISTRAR
to accident and orthopaedic department, required from March 4 to 26, 1968. Applications to Medical Administrator, Lister Hospital, Hitchin, Herts. (27034)

NORTH-EAST METROPOLITAN
REGIONAL HOSPITAL BOARD
(South Essex Hospital Management Committee)

CASUALTY REGISTRAR
required at St. Andrew's Hospital, Billericay, from April 1. Recognized for F.R.C.S. Resident (married accommodation available) or non-resident near hospital. Appointment for one year in the first instance with eligibility for a second year. Application forms from and returnable to the Group Secretary, Thurrock Hospital, Grays, Essex, by March 1. (H.6581)

WINDSOR HOSPITAL MANAGEMENT
COMMITTEE

Applications invited for the post of **REGISTRAR**
in accident and emergency department at Heatherwood Hospital, Ascot. This day duty post now vacant for recognition for F.R.C.S. and forms part of the trauma and orthopaedic department. Good facilities for study. Single accommodation available. Appointment for one year in the first instance with eligibility for a second year. Application forms from and returnable to, Secretary, Windsor Hospital Management Committee, Alma Road, Windsor, by March 2. (27222)

AMERSHAM GENERAL HOSPITAL
Amersham, Bucks

LOCUM CASUALTY OFFICER
required from March 1 to June 24. J.H.M.O. grade. Applications, with names of two referees, to Hospital Secretary, Amersham General Hospital, Amersham, Bucks. (27128)

BARNET GENERAL HOSPITAL
Wellhouse Lane, Barnet, Herts
Accident and Orthopaedic Department

Applications are invited for the post of **SENIOR HOUSE OFFICER**
for a period of six months commencing February 1. Two months will be spent as Orthopaedic House Surgeon, and four months as Casualty Officer. Three Senior House Officers in unit. Post recognized for F.R.C.S. Candidates welcome to visit hospital by appointment. Apply to Hospital Secretary. (15008)

BIRMINGHAM ACCIDENT HOSPITAL
AND REHABILITATION CENTRE
Bath Row, Birmingham 15 (216 beds)

SENIOR HOUSE OFFICER
Post vacant mid-February onwards owing to rapid promotion of present holder. Largest trauma unit in country. Treating 50,000 new patients a year, including 2,000 burns. Practical experience in all types of injury. Recognized for casualty and other training by Royal College of Surgeons. Apply, naming two referees, to Administrator. (27121)

BRADFORD ROYAL INFIRMARY
Bradford 9, Yorkshire (627 beds)

ACCIDENT OFFICER
(S.H.O. grade) required April 1, 1968. Recognized for F.R.C.S. as casualty training. This is one of five similar posts under the continual supervision of orthopaedic surgeons. Specific time is set aside for tuition in all aspects of accident and some orthopaedic problems. Neurosurgical cover is provided. Applications, stating qualifications and experience, together with copy testimonials, or two names for reference to the Secretary. (H.6332)

DORKING GENERAL HOSPITAL
Horsham Road, Dorking, Surrey

SENIOR HOUSE OFFICER—CASUALTY AND ORTHOPAEDICS
required. Application with the names of two referees, to Hospital Secretary. (27223)

BRISTOL—SOUTHMEAD GENERAL
HOSPITAL GROUP MANAGEMENT
COMMITTEE
Southmead Hospital (668 beds, including 138 maternity)

Required **SENIOR HOUSE OFFICER (Casualty)** for 6 or 12 months, commencing May 1, 1968. Post recognized for F.R.C.S. examination. (1 of 3 working on a rota basis). Applications, on forms to be obtained from the undersigned, to be returned not later than February 29, 1968, to Group Secretary, Southmead Hospital, Bristol. (H.6520)

CHARING CROSS HOSPITAL
SENIOR HOUSE OFFICER

Casualty Department
required as soon as p.s.s.b.c. Resident or non-resident. Apply, with two names for reference, as soon as possible to Frank Hart, Secretary to the Board, Charing Cross Hospital, London W.C.2. (H.6227)

EDGWARE GENERAL HOSPITAL
Edgware, Middx.
(658 beds)

RESIDENT SENIOR HOUSE OFFICER
for casualty department at above hospital. Post vacant February 28, 1968. Recognized for F.R.C.S. purposes. Applications, stating age, qualifications, experience and nationality, together with names and addresses of up to three referees, to Medical Administrator of Hospital, as soon as possible please. (H.645)

ELLSMERE PORT HOSPITAL
Chester Road, Whitby, Wyr.

Applications are invited from fully registered or temporarily registered practitioners for the position of

RESIDENT CASUALTY OFFICER
(Senior House Officer grade). Two Casualty Officers are employed in the hospital, and they are required to share all medical and surgical duties. Ellsmere Port Hospital is an acute hospital (40 beds) at which regular Consultant and out-patient and operating sessions are held. The post, which is a pressure vacant, is suitable for practitioners desiring to study for higher examinations. The house, which is available in the hospital grounds, is suitable for either a single or a married practitioner with or without a family. Assistance with removal expenses will be paid in accordance with circular HM(66)74.

Applications, giving full details of qualifications and experience, should be forwarded as soon as possible to the Hospital Secretary. (H.6531)

HAROLD WOOD HOSPITAL
Harold Wood, Essex

SENIOR HOUSE OFFICER (Casualty)
required from March 15. Main general hospital of Brentwood Group. Resident or non-resident. Married quarters available. Excellent medical library. Recognized for F.R.C.S. hospital on edge of green belt, 25 minutes from London by electric trains. Applications, with names of two referees, to Hospital Secretary (Tel. Ingrebourne 45533). (H.66)

KENT AND CANTERBURY HOSPITAL
Canterbury (318 beds)

SENIOR HOUSE OFFICER
(Accident Centre)
The above residential post will become vacant in early March, 1968. A full accident centre is to be brought into commission within the period of this appointment. Duties will also involve ward and theatre work in the new unit. Recognized for the F.R.C.S., salary and conditions. Applications, together with copies of two recent testimonials, to be addressed to the Hospital Secretary at the above hospital. (H.6311)

KETTERING AND DISTRICT GENERAL
HOSPITAL
Kettering, Northants

Accident and Emergency Department
Applications are invited for the post of **SENIOR OFFICER**
in the above department, vacant March 1. The post offers wide experience in all traumatic conditions, including fractures and some orthopaedics and is recognized for F.R.C.S. A peripheral hospital allowance of £ p.a. is payable. Single accommodation available. Applications, together with copies of testimonials, should be forwarded to the Administrative Officer at the above address. (H.6572)

KINGSTON AND LONG GROVE
HOSPITAL MANAGEMENT COMMITTEE
Kingston Hospital, Kingston upon Thames

Applications are invited for the post of **SENIOR HOUSE OFFICER**
(Accident/Emergency)
available early March, 1968. The post is recognized for F.R.C.S. purposes in accident/emergency. Applications, with details and names of two referees, should be sent to the Physica Superintendent of the hospital. (27130)

KING'S LYNN AREA HOSPITALS
MANAGEMENT COMMITTEE
West Norfolk, King's Lynn General
Hospital (184 beds)

Applications are invited for the post of **SENIOR HOUSE OFFICER—CASUALTY**
(Two Casualty Officers employed). Experienced available in general surgery and orthopaedics. Post recognized for F.R.C.S., and is vacant immediately. Applications, with names and addresses of two referees, to be forwarded to the Group Secretary, St. James' Hospital, Exton's Road, King's Lynn, Norfolk, as soon as possible. (27129)

APPLICANTS ARE ADVISED NOT to send original testimonials when replying to advertisements. Copies will serve the purpose quite as well, and in the event of their being lost or mislaid no inconvenience will ensue.

Accident and Emergency—contd.

LEWISHAM GROUP HOSPITAL
MANAGEMENT COMMITTEE

SENIOR HOUSE OFFICER

(Accident Department)
required at Lewisham Hospital for six months in the first instance. Available from February 14, 1968. Post recognized for F.R.C.S. Applications, with copy testimonials, or names of two referees, to Group Secretary, Lewisham Hospital, London S.E.13. (27224)

MANSFIELD HOSPITAL MANAGEMENT
COMMITTEE

Mansfield and District General Hospital

RESIDENT SENIOR HOUSE OFFICER

In the accident and emergency department. Post recognized for F.R.C.S. with full allowance payable. Excellent medical library facilities and regular lectures in traumatology available. The department has a full-time staff of a Medical Assistant, Registrar and two Senior House Officers. This post will be available in early March and consideration will be given to applications for this post on a locum basis if preferred, although six months appointment is desirable. Applications to the Group Secretary, "Oak Bank", Crow Hill Drive, Mansfield, Notts., giving full personal particulars and the names and addresses of two referees. (27154)

MONTAGU HOSPITAL

Mexborough
and Annexe (188 beds and 30 beds)
Post recognized for F.R.C.S.

SENIOR HOUSE OFFICER (Casualty)
required March 1, 1968. The peripheral allowance is payable for this post. Married accommodation may be available. Applications, with two names for reference, to the Secretary, Montagu Hospital, Mexborough, Yorkshire. (27064)

NORTHERN IRELAND HOSPITALS
AUTHORITYAPPOINTMENT OF SENIOR HOUSE
OFFICER

Applications are invited for one post of Senior House Officer in Casualty at Waveney Hospital, Ballymena, Northern Ireland, for immediate duty.

Waveney Hospital contains 221 beds, and is situated 28 miles from Belfast. It provides beds in general medicine, general surgery, obstetrics, gynaecology, E.N.T., and for children. It has the related out-patient departments, and is served by an area laboratory.

The hospital is recognized by the Royal College of Surgeons of England.

The salary for the post will be at the rate of £1,450 per annum, rising by annual increments to £1,650 per annum. The post is superannuable under the Health Services Superannuation Scheme.

Applications should be addressed to reach the Secretary, Hospitals Management Committee, Braid Valley Hospital, Ballymena, N. Ireland, as soon as possible. (H.6646)

PONTEFRACT GENERAL INFIRMARY

Southgate, Pontefract

S.H.O. CASUALTY OFFICER
required. Recognized for F.R.C.S. (293 beds). Married accommodation available. Applications to Group Secretary, Great Northern House, Salter Row, Pontefract, Yorkshire. (27155)

PRINCESS ALEXANDRA HOSPITAL

Harlow, Essex

SENIOR HOUSE OFFICER
required in orthopaedic and casualty at this modern district general hospital from February 15, 1968. Recognized for F.R.C.S. Resident post. Within easy reach of London.

Applications, with the names of two referees, to be sent to the Hospital Secretary, as soon as possible. (26334)

PUTNEY HOSPITAL

Lower Common, S.W.15

CASUALTY OFFICER
(S.H.O. grade). Male or female. Non-resident. Recognized for F.R.C.S. Vacant March 5, 1968. Apply, Secretary, enclosing copies of three recent testimonials, immediately. (27131)

REDHILL GENERAL HOSPITAL

Earlswood Common, Redhill, Surrey

SENIOR HOUSE OFFICER
required for the accident and orthopaedic department to commence immediately. This hospital is the group accident centre and the post gives considerable experience in the treatment of the severely injured as well as the ordinary orthopaedic work. Post recognized for F.R.C.S. either as casualty or a surgical appointment. Married or single accommodation available. Applications, naming two referees, to Hospital Secretary. (27065)

ROYAL BUCKINGHAMSHIRE HOSPITAL

Aylesbury, Bucks

ACCIDENT OFFICER

(Senior House Officer grade)
The post, which will be vacant mid-March, is recognized for the F.R.C.S. Peripheral hospital allowance payable. Applications, with two names for reference, to the Secretary-Superintendent. (27132)

ST. MARGARET'S HOSPITAL

Epping, Essex

SENIOR HOUSE OFFICER IN

CASUALTY AND ORTHOPAEDICS

required from April 1, 1968. Post is recognized for F.R.C.S. Peripheral allowance payable. Applications to Hospital Secretary, giving details of previous experience and names of two referees, by March 2, 1968. (27125)

WEST HERTS HOSPITAL

Hemel Hempstead, Herts

SENIOR HOUSE OFFICER

required for accident and orthopaedic departments from March 1, 1968. Resident post. Recognized for F.R.C.S. Please apply, with names of two referees, to the Hospital Secretary. (10441)

APPOINTMENTS

Applicants should state name, address, age, nationality, and qualifications, and enclose (unless otherwise specified) one copy of each of three recent testimonials, with a short statement of experience and appointments held. Applications should be sent at once if no closing date is given. Canvassing disqualifies (Statutory Instrument, 1966, No. 569).

SALARY SCALES OF HOSPITAL MEDICAL STAFF

Following the Seventh Report of the Review Body, new salary scales have been approved. These came into force on October 1, 1966. The scales are set out below:

HOUSE OFFICERS: Each post in this grade shall be tenable for six months. £1,100 per annum for the posts held during the first year; £1,200 per annum for posts held during the second year; £1,300 per annum for posts held during the third and subsequent years, subject to R.C.S. registration.
Deductions of £150 per annum in respect of lodging only for voluntary residence. (No deductions for lodging will be made for compulsory residence.)

SENIOR HOUSE OFFICERS: £1,450 per annum in the first year; £1,550 per annum in the second year; £1,650 per annum in the third or subsequent years. Deductions of £175 per annum in respect of lodging only for voluntary residence. (No deductions for lodging will be made for compulsory residence.)

REGISTRARS: £1,650 per annum, rising by four annual increments of £100 to £2,050.

Deductions of £175 per annum for those with remuneration at the first two points on the scale, and £200 per annum for those on the third and subsequent points will be made in respect of lodging only for voluntary residence. (No deductions for lodging will be made for compulsory residence.)

On assimilation to the scale for Registrars, one increment and one only shall be given for any year or part of a year in excess of two spent previously in the senior house officer grade.

Allowances rates up to £140 per annum shall be payable to house officers, senior house officers and registrars occupying posts approved for such allowances in peripheral hospitals.

SENIOR REGISTRARS: £1,950 per annum rising by one increment of £100 and four further annual increments of £125 to £2,550.

Deductions of £225 per annum in respect of lodging only for voluntary residence. (No deductions for lodging will be made for compulsory residence.)

On assimilation to the salary scale for senior registrars, increments to a maximum of two shall be given for each year or part of a year in excess of three spent previously in the registrar grade.

MEDICAL ASSISTANTS: £1,850 per annum rising by fourteen annual increments of £100 to £3,250.

Deductions of £225 per annum in respect of lodging only for voluntary residence. (No deductions for lodging will be made for compulsory residence.)

CONSULTANTS: £3,200 per annum rising by five annual increments of £185, and then by four further increments of £190 to £4,885.

Deductions of £350 per annum in respect of lodging only for voluntary residence. (No deductions for lodging will be made for compulsory residence.)

Doctors with satisfactory training will not be excluded from consideration for appointment to consultant posts on the grounds that they have spent little or no time as senior registrars.

All National Health Service hospital appointments are in accordance with the Terms and Conditions of Service of Hospital Medical Staff. Memoranda on the following subjects of particular interest have been issued by the Ministry of Health: Standard of Residential Accommodation, Telephone Charges, Removal Allowances, Study Leave.

Further details may be obtained from the Hospital Secretary, or summaries of the Memoranda may be obtained from the Secretary, British Medical Association. (August, 1967)

SCARBOROUGH HOSPITAL

Applications are invited for the post of

SENIOR HOUSE OFFICER

in the accident and emergency department of this delightfully situated 220-bed hospital. The post will be vacant from March 1, 1968.

The successful candidate will be Assistant to the Accident and Emergency Officer and may be required to assist in the orthopaedic and fracture clinic.

Applications, together with two names and addresses for reference purposes, should be forwarded to the Secretary and Superintendent. (16354)

SOUTHLANDS HOSPITAL

Shoreham-by-Sea (between Brighton and Worthing), Sussex

CASUALTY OFFICER (S.H.O.)

Post recognized for casualty by R.C.S. Duties in casualty and orthopaedic departments. Resident or non-resident. Written applications, giving names of two referees, to Hospital Secretary immediately. (26070)

SOUTH SHIELDS INGHAM INFIRMARY

(165 beds)

CASUALTY OFFICER

(House Officer or Senior House Officer grade, according to experience) required March 10, 1968, to work with one other House Officer and Registrar, under supervision of Consultant Surgeon (Casualty). Post recognized for F.R.C.S. Married or single accommodation available. Applications to Hospital Secretary. (16325)

SWINDON AND DISTRICT HOSPITAL
MANAGEMENT COMMITTEE

Princess Margaret Hospital

SENIOR HOUSE OFFICER

in the accident and emergency department of the new Princess Margaret Hospital required. Staff complement: three Consultant Surgeons, two Registrars and four S.H.O.s providing 24-hour coverage. F.R.C.S. tuition is available if required with medical library facilities.

Excellent married accommodation available.

Full details, with names of three referees, to the Group Secretary, Princess Margaret Hospital, Okus Road, Swindon, Wilts, immediately. (27036)

WYCOMBE GENERAL HOSPITAL

High Wycombe, Bucks

S.H.O. required for accident and emergency department, commencing April 17, 1968. New department due to open this summer. Post recognized for F.R.C.S. Married accommodation probably available.

Successful candidate will help to cover day-time hours and alternate weekends on a rota basis. Excellent library facilities. Active medical society and postgraduate medical centre. Applications, with details of experience and names and addresses of two referees, to Hospital Secretary, Wycombe General Hospital. (27195)

SHEFFIELD REGIONAL HOSPITAL
BOARDWHOLE-TIME LOCUM CONSULTANT
ANAESTHETIST

required Boston Group of Hospitals, March 20, 30. Remuneration £77.15s. per week. Apply Secretary, Sheffield Regional Hospital Board, Old Fulwood Road, Sheffield S10 3TH, naming two referees. (27157)

WESTERN REGIONAL HOSPITAL
BOARD

Applications are invited for the following appointment:

CONSULTANT ANAESTHETIST
for the Stirlingshire area, based at Stirling Royal Infirmary. Whole-time or maximum part-time sessions.

Applications (16 copies), stating date of birth, qualifications, experience, present appointment, and the names of two referees, to the Secretary, Western Regional Hospital Board, 351 Sauchiehall Street, Glasgow C.2, not later than thirty days after the publication of this advertisement. (H.6633)

MANCHESTER REGIONAL HOSPITAL
BOARD

Whole-time, non-resident

ASSISTANT IN ANAESTHETICS

(Medical Assistant grade) to the Burnley and district group of hospitals, Burnley General Hospital and Victoria Hospital, Burnley, etc. Good experience essential and higher qualifications desirable. Appointee to reside in or near Burnley.

Applicants must have served in the hospital service for at least three years since full registration, including normally at least two years in the grade of Registrar or equivalent experience.

Application forms from the Senior Administrative Medical Officer to the Board, Cheetwood Road, Manchester 8, to be returned by February 28, 1968. (16351)

NATIONAL HEART HOSPITAL

London, and

BOURNEMOUTH AND EAST DORSET
GROUP OF HOSPITALS

ROTATING SENIOR REGISTRAR

ANAESTHETICS

Applications are invited for two Senior Registrars (Anaesthetists) to rotate between the National Heart Hospital and Poole General Hospital under arrangements to be made by the Board of Governors of the National Heart Hospital and the Wessex Regional Hospital Board.

The appointments are whole-time and are for one year in the first instance, but may be renewable. Married accommodation available at the new Poole Hospital.

Applications, on forms obtainable from the House Governor, National Heart Hospital, Westmoreland Street, London W.1, should be returned by March 9, 1968. (27197)

THE HOSPITAL FOR SICK CHILDREN

Great Ormond Street, London W.C.1, and

ST. GEORGE'S HOSPITAL

London

Applications are invited for the post of

SENIOR REGISTRAR IN ANAESTHETICS

full-time and non-resident. The successful candidate will be required to alternate with a Senior Registrar in anaesthetics at St. George's Hospital, London, for a month at a time at each hospital. Application forms to be returned by March 2, obtainable from the House Governor, The Hospital for Sick Children. (16606)

UNITED BRISTOL HOSPITALS

and

SOUTH-WESTERN REGIONAL
HOSPITAL BOARD

Applications are invited by the above

Boards for the appointment of

3 SENIOR REGISTRARS IN

ANAESTHETICS

These appointments, which are normally of five years' duration, are all subject to review after the first year.

These posts will be part of a rotational training scheme being operated throughout the region for all the Senior Registrars in Anaesthetics.

The successful candidates for the new posts will initially either:

(1) spend one year at Plymouth General Hospital where special experience can be gained in the new and thoroughly up-to-date neuro-surgical unit as well as the normal work carried out by a district general hospital, or

(2) one year at Frenchay Hospital, Bristol, where experience can be obtained in the regional departments of thoracic, plastic and neurosurgery, or

(3) a period at Southmead Hospital, Bristol, where the professional obstetric unit is situated, and where special experience can also be gained in urology, gynaecology, E.N.T., surgery, and in the respiratory unit and urology department at Ham Green Hospital.

It is intended that all the successful candidates will also rotate to the United Bristol Hospitals where special experience can be gained in open heart and major vascular surgery in addition to general work.

Applications by letter, stating date of birth, qualifications and experience, together with the names and addresses of two referees, should be sent to the Secretary of the Regional Hospital Board, 27 Tyndalls Park Road, Bristol 8, not later than February 29, 1968. Selected candidates will be interviewed on March 15, 1968. (H.6647)

UNIVERSITY COLLEGE HOSPITAL

Gower Street, London W.C.1

AND NATIONAL HOSPITAL FOR

NERVOUS DISEASES

Queen Square, London W.C.1

Applications are invited for the post of

SENIOR ANAESTHETIC REGISTRAR

for one year in the first instance from April 1, 1968. This post is interchangeable between University College Hospital and the National Hospital for Nervous Diseases.

Application forms, obtainable from the Assistant Secretary, University College Hospital, to be returned by March 1, 1968. (16597)

ANAESTHETICS

BIRMINGHAM REGIONAL HOSPITAL
BOARD

Whole-time or maximum part-time

CONSULTANT ANAESTHETIST

to the Burton-on-Trent Group of Hospitals, which will include notional sessions at the newly designated Burton District Hospital Centre in the process of construction at present.

In this new unit there is planned a five-bedded intensive care unit for the treatment of the severe multiple injuries forming part of a 90-bedded orthopaedic and traumatic unit and also a day treatment theatre, in addition to those reserved for the accident and orthopaedic centre.

Remaining sessions will cover the Burton General Hospital (280 beds).

Postgraduate centre will be available on completion of the phase I construction.

Experience in intensive care supervision would be an advantage. F.F.A. required.

Applications (15 copies), and naming three referees, to Secretary, 146 Hagley Road, Birmingham 16, to be returned by March 18. (27155)

LEEDS REGIONAL HOSPITAL BOARD

CONSULTANT IN ANAESTHETICS

Wakefield (Whole-time or Maximum Part-time)

Duties mainly at Pinderfields General Hospital (575 acute beds) in association with the neurosurgical department. Duties also at Clayton Hospital, Wakefield (204 acute beds) and Manygates Maternity Hospital, F.F.A. R.C.S. essential.

Application forms and further details obtainable from the Secretary, Park Parade, Harrogate, to whom applications should be returned by March 12, 1968. (27196)

NORTH-WEST METROPOLITAN R.H.B.

Hendon Group Hospital Management Committee

Following locum required for duties in

Hendon Group of Hospitals.

LOCUM CONSULTANT IN

ANAESTHETICS

March 18 to 29, 1968, inclusive.

Applications, as soon as possible, to Medical Administrator of Edgware General Hospital, Edgware, Middx. (EDGware 2381, ext. 406). (16642)

NORTH-WEST SURREY GROUP

HOSPITAL MANAGEMENT COMMITTEE

LOCUM CONSULTANT ANAESTHETIST

required March 26, 1968, to April 5, 1968, for nine sessions per week in the above group of hospitals. Applications, with names and addresses of two referees, to Hospital Secretary, St. Peter's Hospital, Chertsey, Surrey. (27225)

Anaesthetics—contd.**NORTH-WEST METROPOLITAN R.H.B.**
Hendon Group Hospital Management Committee

Following locums required for duties in Hendon Group of Hospitals.

LOCUM SENIOR REGISTRAR IN ANAESTHETICS

March 3 to 10, 1968, inclusive.
LOCUM REGISTRAR IN ANAESTHETICS
 March 4 to 18, 1968, inclusive.
 Applications, as soon as possible, to Medical Administrator of Edgware General Hospital, Edgware, Middx. (EDGware 2381, ext. 406). (16c-41)

BIRMINGHAM R.H.B.

LOCUM REGISTRAR IN ANAESTHETICS required immediately at Warneford Hospital, Leamington Spa, and Warwick Hospital. Apply Hospital Secretary, Warwick Hospital, immediately. (27226)

HAROLD WOOD HOSPITAL
Harold Wood, Essex**REGISTRAR IN ANAESTHETICS**
(Locum)

required March 4 to 18, 1968. Main general and casualty hospital of Brentwood Group. Please apply to Hospital Secretary (Tel. Ingrebourne 45533). (H.6660)

HILLINGDON HOSPITAL
Uxbridge, Middx. (772 beds)

LOCUM REGISTRAR — ANAESTHETICS required from March 25 to April 7, 1968, inclusive. Apply, Group Secretary, Hillingdon Group H.M.C., Hillingdon Hospital. (27198)

LEWISHAM GROUP HOSPITAL MANAGEMENT COMMITTEE

LOCUM REGISTRAR (Anaesthetics) required February 15 to 25, 1968, inclusive. Applications, together with copy testimonials or names of two referees, to Group Secretary, Lewisham Hospital, London S.E.13. (27096)

MANCHESTER REGIONAL HOSPITAL BOARD
Blackburn and District Hospital Management Committee

RESIDENT REGISTRAR (Anaesthetics) (for Locum if desired) for group duties. D.A. and F.F.A. R.C.S. recognition. New, fully furnished three-bedroomed house available. Peripheral allowance of £103. Form from Group Secretary, H.M.C. Office, Royal Infirmary, Blackburn. (27133)

MANCHESTER REGIONAL HOSPITAL BOARD
Preston and Chorley Hospital Management Committee

REGISTRAR IN ANAESTHETICS required for duties in the group based on Preston Royal Infirmary (424 acute beds) at the beginning of March. Post offers wide experience in most branches of surgery. Application forms available from the Group Secretary, Royal Infirmary, Preston, Lancashire. (27066)

MOUNT VERNON HOSPITAL
Northwood, Middlesex

ANAESTHETIC REGISTRAR required. Resident post. Married or single accommodation available. Duties in first instance divided between general side of hospital (no obstetrics) and the department of plastic and jaw surgery, with limited attendance at Wembley Hospital. Recognized for the F.F.A. R.C.S. (Eng.) examination.

Appointment for one year in the first instance with eligibility for a second year. Application forms obtainable from and returnable to the Group Secretary, Harefield and Northwood Group Hospital Management Committee, Mount Vernon Hospital, Northwood, Middlesex, by February 26, 1968, quoting R.67. (16380)

NEWCASTLE REGIONAL HOSPITAL BOARD

REGISTRAR IN ANAESTHETICS whole-time, resident, for Darlington Group of Hospitals. Main hospital Darlington Memorial (333 beds). Post recognized for F.F.A.

Single or married accommodation available. Applications, with names and addresses of three referees, to Senior Administrative Medical Officer, Newcastle Regional Hospital Board, Benfield Road, Walker Gate, Newcastle upon Tyne NE6 4PY, by March 2, 1968. (27227)

NORTHERN IRELAND HOSPITALS AUTHORITY

APPOINTMENT OF LOCUM TENENS REGISTRAR IN ANAESTHETICS
 The Authority invite applications for a whole-time post of locum tenens Registrar in Anaesthetics at hospitals managed by the North Down Hospitals Management Committee for the period ending July 31, 1968. The national terms and conditions of service for hospital medical and dental staff will apply.

Applications, giving the names of three referees, as soon as possible, to the Secretary, Northern Ireland Hospitals Authority, 25 Adelaide Street, Belfast BT2 8FG. (H.6661)

NORTH-WEST METROPOLITAN REGIONAL HOSPITAL BOARD
Hitchin Hospitals

ANAESTHETIC REGISTRAR required for the Hitchin Hospitals (416 beds). Resident. Appointment for one year in the first instance with eligibility for a second year. Duties include anaesthetic cover for two general hospitals, maternity unit and accident service and also for E.C.T. sessions at Fairfield Hospital, Stoford. The post is recognized for the F.F.A. R.C.S. Application forms obtainable from, and returnable to, the Secretary, Luton and Hitchin Group H.M.C., St. Mary's Hospital, Luton, Beds, as soon as possible. (27038)

OXFORD REGIONAL HOSPITAL BOARD

LOCUM REGISTRAR IN ANAESTHETICS in the area department based on Aylesbury, with duties mainly at the Royal Buckinghamshire, Tindal General and Stoke Mandeville Hospitals, Aylesbury. Required from March 4 pending the appointment of a Registrar. Applications, giving particulars and the names of two referees, to the Secretary, Oxford Regional Hospital Board, Old Road, Headington, Oxford, quoting reference 17/4/11A. (27134)

QUEEN MARY'S HOSPITAL FOR CHILDREN
Carshalton, Surrey

LOCUM ANAESTHETIC REGISTRAR required March 4 to 11, inclusive. Surgical practice includes emergency, orthopaedic, E.N.T. and general. Applications to Secretary as soon as possible. (27067)

ST. ANDREW'S HOSPITAL
Devons Road, London E3

LOCUM TENENS REGISTRAR ANAESTHETIST required March 1 to 21, 1968. Good general experience and work in intensive care unit. Sharing emergency duties with one other officer. Applications, with copy of at least one recent testimonial, to Hospital Secretary. (16615)

ST. MARGARET'S HOSPITAL
Epping, Essex

LOCUM ANAESTHETIC REGISTRAR required from February 19 to March 17, 1968. Apply Hospital Secretary. (27228)

ST. THOMAS'S HOSPITAL
London S.E.1

REGISTRAR to the department of anaesthetics required, whole-time, for one year in the first instance, with part-time residential duties, commencing April 16, 1968. Applications, naming two referees, to the Clerk of the Governors, by March 1, 1968. (16512)

SHEFFIELD REGIONAL HOSPITAL BOARD
Derbyshire Royal Infirmary (416 beds) and Derby City Hospital (260 beds)

WHOLE-TIME RESIDENT REGISTRAR (Anaesthetics) required March 6. Duties also at other hospitals in the group. Appointment is for one year in first instance. Applications (preferably typed) to Secretary, Sheffield Regional Hospital Board, Old Fulwood Road, Sheffield S10 3TE, by February 26, giving age, nationality, qualifications, present and previous appointments (with dates), naming three referees. (27158)

THE ROYAL NATIONAL THROAT, NOSE AND EAR HOSPITAL
Gray's Inn Road, W.C.1, and Golden Square, W.1

ANAESTHETIC REGISTRAR required from May 1, 1968, for one year. Applicants should have had some special experience in anaesthesia and preferably should hold or be working for a higher qualification in that specialty. Post recognized under F.F.A. R.C.S. regulations. Registrar grading and salary in accordance with the terms of the National Health Service under the National Health Service Act. Applications, on forms obtainable from the House Governor, to be returned to him by March 2, 1968. (16301)

WILLESDEN GENERAL HOSPITAL
Harlesden Road, London N.W.10

LOCUM TENENS ANAESTHETIC REGISTRAR (non-resident) required for 18 weeks from March 4, 1968. Apply Hospital Secretary. (16643)

WORDSWORTH HOSPITAL
Near Stourbridge (460 beds)

LOCUM REGISTRAR IN ANAESTHETICS required for a period of three months from early February. Resident. Applications, with the names of two referees, to the Group Secretary, The Guest Hospital, Dudley, Worcs. (26993)

BARNSTAPLE NORTH DEVON INFIRMARY
(Central Group Hospital of 113 beds)

LOCUM SENIOR HOUSE OFFICER IN ANAESTHETICS required to commence as soon as possible. This offers experience in anaesthetics for most types of surgery. Recognized for D.A. Six other resident staff. Accommodation available. Applications, naming two referees, to Hospital Secretary, North Devon Infirmary, Barnstaple, North Devon. (Telephone: Barnstaple 2291). (27159)

BRADFORD (A) HOSPITAL MANAGEMENT COMMITTEE

SENIOR HOUSE OFFICER (Anaesthetics) required. Post normally tenable for one year. Training in all branches of anaesthetics. Post recognized for F.F.A. Facilities available for attending postgraduate lectures in anaesthesia at the university department of anaesthesia in Leeds. Applications, stating age, qualifications and experience, together with copy testimonials, or two names for reference, to the Secretary, Royal Infirmary, Bradford 9. (16333)

BURTON-ON-TRENT HOSPITAL MANAGEMENT COMMITTEE
The General Hospital

SENIOR HOUSE OFFICER IN ANAESTHETICS required. This post, which is recognized for D.A., becomes vacant at the end of March, and is a resident appointment. Fully central heated married or single accommodation available. Applications, giving full details of experience, and naming two referees, to Group Secretary, Andressey Hospital, Burton-on-Trent. (H.6665)

CHICHESTER

ANAESTHETICS
RESIDENT SENIOR HOUSE OFFICER required. Duties chiefly at Royal West Sussex and St. Richard's Hospitals. Facilities for attendance at St. Thomas's Hospital part-time course in basic sciences for Part I F.F.A. R.C.S. Post recognized for F.F.A. R.C.S. N.H.S. terms and conditions. Candidates may visit. Apply, with full details and names of two referees, to Group Secretary, St. Richard's Hospital, Chichester. (26994)

COSSHAM AND FRENCHAY HOSPITAL MANAGEMENT COMMITTEE
Frenchay Hospital, Bristol

SENIOR HOUSE OFFICER—RESIDENT ANAESTHETIST
 Vacancy occurs April 1, 1968. Appointment tenable for 12 months. Some previous anaesthetic experience desirable. Seven junior officers in post.
 The position offers experience in general, neuro, plastic and thoracic surgery. Comprehensive primary course commences October, 1968. Interested applicants are invited to write to the Senior Anaesthetist, Department of Anaesthetics, for full details.
 Post is normally resident, but applications to be non-resident will be considered.
 Application, stating age, qualifications and experience, and naming two referees, to the Group Secretary, Frenchay Hospital, by February 22, 1968. (16330)

DARLINGTON DISTRICT HOSPITAL MANAGEMENT COMMITTEE

Applications are invited for the following post:

SENIOR HOUSE OFFICER IN ANAESTHETICS
 at Darlington Memorial Hospital, vacant April 1, 1968. Married accommodation available. Hospital recognized for F.F.A. R.C.S. and D.A. examinations.

Applications, together with two names and addresses of referees, to be sent to the undersigned as soon as possible.—G. W. Beckwith, Group Secretary, Darlington Memorial Hospital, Darlington. (16619)

GREAT YARMOUTH AND GORLESION GENERAL HOSPITAL
Dene Side, Great Yarmouth (135 beds)

Applications are invited from fully registered medical practitioners for the appointment of

SENIOR HOUSE OFFICER ANAESTHETIST

(S.H.O. status).
 Post recognized for D.A. and F.F.A. R.C.S. examination requirements. Post vacant March 1, 1968.
 Applications, stating age, qualifications and experience, together with names of two referees, to the Hospital Secretary. (27043)

HERTS AND ESSEX GENERAL HOSPITAL

Bishop's Stortford, Herts (379 beds)

LOCUM SENIOR HOUSE OFFICER (Anaesthetics)

required for the period June 15 to 29, 1968, inclusive. Apply, with full personal details, including experience, to the Hospital Secretary. (27135)

KINGSTON AND LONG GROVE H.M.C.
Kingston Hospital, Kingston upon Thames

Applications are invited for the post of **SENIOR HOUSE OFFICER (Anaesthetics)**

available in mid-February, 1968. Applications, giving details, with names of two referees, should be sent to the Physician Superintendent of the hospital. (27136)

LEEDS (GROUP B) HOSPITAL MANAGEMENT COMMITTEE
Killingbeck Hospital, York Road, Leeds 14

Applications invited for the post of **SENIOR HOUSE OFFICER IN ANAESTHETICS**

at the above hospital which is a regional cardiothoracic surgical centre. Experience in cardiac, paediatric and thoracic anaesthesia offered with surgical management of an intensive care unit. Preference for applicant with previous experience in anaesthetics, although candidates without experience will be considered. Salary and conditions of service as laid down for hospital medical staff.

Applications, stating age, qualifications and experience, with names and addresses of two referees, to Group Secretary, Seacroft Hospital, Leeds 14. (16638)

LEICESTER ROYAL INFIRMARY

SENIOR HOUSE OFFICER (Anaesthetics)
 The anaesthetic staff in Leicester comprises 11 Consultants, one Senior Registrar, two Registrars and six S.H.O.s in a fully integrated department serving all the Leicester hospitals and extending wide experience in all branches of anaesthesia, including open-heart and thoracic surgery and intensive care. The junior posts are all recognized for the D.A. and F.F.A. R.C.S. examinations and there is a most comprehensive postgraduate teaching programme. A vacancy for one S.H.O. will occur in March. Intending applicants are welcome to visit Leicester by appointment, which should be made with the Group Secretary. The Leicester Royal Infirmary, and to whom applications, with names of two referees, should be sent. (27044)

MID-GLAMORGAN HOSPITAL MANAGEMENT COMMITTEE
Bridgend General Hospital, Quarella Road, Bridgend (408 beds)

Applications are invited for the post of **SENIOR HOUSE OFFICER (Anaesthetics)**. This hospital is a district base hospital of 408 beds recognized for the F.F.A. R.C.S. Every encouragement is given to medical officers working for higher qualifications and there are good facilities for postgraduate education including an excellent medical library. Applications, giving full particulars, and the names and addresses of two referees, to be submitted to the Group Secretary of the Committee, Garthmor, Old Road, Neath. (16512)

NORTH-WEST METROPOLITAN REGIONAL HOSPITAL BOARD
Edgware General Hospital, Edgware, Middlesex (658 beds)

RESIDENT SENIOR HOUSE OFFICER required in the department of anaesthesia to the Hendon group of hospitals. Previous experience in anaesthetics not essential. Post vacant April 16, 1968.

Hospital may be visited by arrangement with Medical Administrator of hospital. Apply, stating age, qualifications, experience, and names and addresses of two referees, to Medical Administrator, Edgware General Hospital, Edgware, Middlesex, by March 1, 1968. (16505)

NOTTINGHAM NO. 1 HOSPITAL MANAGEMENT COMMITTEE
Nottingham General Hospital (400 beds)

Applications are invited for the post of **RESIDENT SENIOR HOUSE OFFICER (Anaesthetics)** with duties to commence mid-March. Post recognized for the D.A. and F.F.A. R.C.S. Applications, stating age, qualifications, nationality, etc., together with the names of two referees, to the Group Secretary. (26343)

PORTSMOUTH GROUP HOSPITAL MANAGEMENT COMMITTEE

SENIOR HOUSE OFFICER (Anaesthetics) Previous anaesthetic experience desirable but not essential. Post offers excellent experience, under supervision, in most branches of anaesthesia including thoracic and ophthalmic surgery, obstetrics, respiratory poliomyelitis and traumatic resuscitation unit. Post recognized for D.A. and F.F.A. R.C.S. Good library facilities and primary course available. Resident/non-resident. Depart mental establishment—nine Consultants, one Senior Registrar, four Registrars, four Senior House Officers (Anaesthetics).
 Applications, stating age, experience and qualifications, together with the names of two referees, should be forwarded to the undersigned as soon as possible.—K. G. Dryden, Group Secretary, St. Mary's General Hospital, Milton Road, Portsmouth. (26890)

PRESTON AND CHORLEY HOSPITAL MANAGEMENT COMMITTEE
Preston Royal Infirmary (424 beds)

Anaesthetic training is available at Senior House Officer level for doctors seeking a minimum of experience before undertaking general practice or wishing to take D.A. or F.F.A. Good library and study facilities. Post vacant beginning of March.
 Applications, with names of two referees, to the Group Secretary, Royal Infirmary, Preston, Lancashire. (27068)

ROYAL BERKSHIRE HOSPITAL
Reading

Applications invited from registered medical practitioners (male/female) for post of **RESIDENT SENIOR HOUSE OFFICER** in department of anaesthesia. Recognized for F.F.A. R.C.S. and teaching course at St. Thomas' Hospital in basic sciences for part I of this examination. Vacant February 6, 1968, and tenable for one year. Write, stating age, qualifications (with dates), nationality, and present address, together with copies of two recent testimonials, to Secretary. (16189)

ST. JAMES'S HOSPITAL
Bailham, S.W.12

RESIDENT SENIOR HOUSE OFFICER (Anaesthetics) required from March 16. Post recognized for F.F.A. R.C.S. and facilities given for attendance at a part-time course at St. Thomas' Hospital in basic sciences for part I of this examination. Written applications, giving details of age, sex, qualifications and experience, with names and addresses of two referees, to the Hospital Secretary by February 24. (16612)

ST. THOMAS'S HOSPITAL
London S.E.1

S.H.O. required for a period of six months, renewable for six months, commencing on April 16, 1968, to act as Resident Medical Officer to the intensive therapy unit. Some experience of mechanical ventilation and emergency resuscitation techniques would be an advantage.
 Application forms may be obtained from the Clerk of the Governors, and should be returned by March 1, 1968. (16513)

SOUTH MANCHESTER H.M.C.

SENIOR HOUSE OFFICER IN ANAESTHETICS required, vacant March 11. Post recognized by the Royal College of Surgeons for the F.F.A. and D.A. Applications, with full details and names of two referees, to the Group Secretary, Withington Hospital, Manchester 20, by February 29 (Ref. 11011). (16611)

TOTTENHAM GROUP HOSPITAL MANAGEMENT COMMITTEE
The Green, Tottenham, London N.15

TWO LOCUM SENIOR HOUSE OFFICERS IN ANAESTHETICS to the Tottenham Group of Hospitals. The first, from March 22 to April 15, 1968, inclusive, and the second from March 25 to May 10, 1968, inclusive. Application forms from Group Secretary (telephone 01-808 0555, ext. 3). (H.6666)

UNITED CARDIFF HOSPITALS CARDIFF HOSPITAL MANAGEMENT COMMITTEE

Applications are invited for the appointment of **SENIOR HOUSE OFFICER IN ANAESTHETICS** vacant May 1. The successful candidate will work as a member of the staff of the department of anaesthetics partly in the teaching hospitals, and partly in the non-teaching hospitals in the Cardiff area. Application forms available from the Secretary to the Board, United Cardiff Hospitals, Royal Infirmary, Cardiff, should be returned by March 2. (16506)

BACTERIOLOGY**LEWISHAM GROUP HOSPITAL
MANAGEMENT COMMITTEE**

LOCUM SENIOR REGISTRAR
to assist in department of bacteriology pending appointment of Senior Registrar. Applications, together with names of two referees, to Administrative Pathologist, Lewisham Hospital, London S.E.13. (27098)

**MANCHESTER REGIONAL HOSPITAL
BOARD AND BOARD OF GOVERNORS
OF THE UNITED MANCHESTER
HOSPITALS****SENIOR REGISTRAR IN
BACTERIOLOGY**

The appointee will spend the first year in the department of bacteriology at the Manchester Royal Infirmary, and this will be followed by either rotation to regional hospitals in the Manchester area or secondment to the University department of bacteriology and virology to take the Diploma in bacteriology course, and a period in the public health and serology laboratories at Withington Hospital. The programme for the fourth year will be arranged with the appointee during his training.

Application forms from the Senior Administrative Medical Officer to the Board, Cheetham Road, Manchester 8, to be returned by March 6, 1968. (16550)

BLOOD TRANSFUSION**UNITED BRISTOL HOSPITALS
and
SOUTH-WESTERN REGIONAL
HOSPITAL BOARD**

Applications are invited for the appointment of a

SENIOR REGISTRAR

In the Regional Blood Transfusion Centre in Bristol.

This is a new appointment to provide training in advanced blood group serology and a full range of laboratory and clinical experience in blood transfusion for trainee pathologists who have passed the primary M.C.Path. examination and are specializing in haematology. The appointment is for one year in the first instance. The successful candidate will be expected to undertake research and excellent facilities are provided for this in newly built laboratories.

Applications by letter, stating date of birth, qualifications and experience, together with the names and addresses of two referees, should be sent to the Secretary of the Regional Hospital Board, 27 Tyndalls Park Road, Bristol 8, not later than February 29, 1968. Selected candidates will be interviewed on March 15, 1968. (H.6648)

CARDIOLOGY**UNITED MANCHESTER HOSPITALS
Manchester Royal Infirmary
Manchester 13****REGISTRAR**

to the Department of Cardiology
to commence on an early date to be arranged.

Whole-time, non-resident post, tenable for one year, renewable for a second year. Duties include work in general medicine. Previous experience in cardiology is not essential.

Application form obtainable from the Secretary, Manchester Royal Infirmary, Oxford Road, Manchester 13, must be returned by March 1, 1968. (27160)

**CHEST AND
TUBERCULOSIS**

(see also THORACIC SURGERY)

**DARTFORD HOSPITAL MANAGEMENT
COMMITTEE****LOCUM SENIOR HOUSE OFFICER**

In specialties of chest diseases and geriatrics, for period February 26, 1968, to March 17, 1968.

Applications to The Hospital Secretary, The Bow Arrow Hospital, Dartford, Kent. (27229)

**BROMPTON HOSPITAL
S.W.3**

Applications are invited from registered medical practitioners for three posts of
HOUSE PHYSICIAN
from May 1, 1968, for six months. The posts are non-resident but some night duty is entailed. Single accommodation may be available if required. Forms of application, to be returned by March 4, 1968, obtainable from House Governor. (16627)

DENTAL**UNIVERSITY COLLEGE HOSPITAL
(Dental Hospital)
Gower Street, London W.C.1**

Applications are invited for two new appointments of

**SENIOR REGISTRAR IN DENTAL
SURGERY**

The successful candidates will rotate with Senior Registrars holding similar posts in the Westminster Hospital Group, which includes Queen Mary's Hospital, Roehampton. Application forms, returnable by March 4, 1968, obtainable from Assistant Secretary, U.C.H., Gower Street. (16598)

IMPORTANT NOTICE**Appointments****ARMY MEDICAL SERVICES
ROYAL NAVAL MEDICAL SERVICES
ROYAL AIR FORCE MEDICAL SERVICES
UNIVERSITY OF CAMBRIDGE
REPUBLIC OF IRELAND**

Portiuncula Hospital, Ballinasloe, Co. Galway. Resident and Visiting Medical Staff.

**GOVERNMENT OF HONG KONG
UNIVERSITY OF HONG KONG
QUEENSLAND**

Bundaberg Associated Friendly Societies Centre.

Medical practitioners are requested
not to apply

for any appointment specified above or for any appointment under an authority referred to above without first communicating with the Secretary of the British Medical Association, B.M.A. House, Tavistock Square, London W.C.1, to learn the views of the Association regarding the terms and conditions of service pertaining to the appointments, or, in the case of the Australian appointment, with the Honorary Secretary, Queensland Branch, Australian Medical Association, 88 L'Estrange Terrace, Kelvin Grove, Brisbane, Queensland. Medical practitioners are requested not to apply for, accept, or sit on Interview Boards for any of the Irish appointments mentioned in this notice without first communicating with the Medical Secretary of the Irish Medical Association, 10 Fitzwilliam Place, Dublin.

By Order of the Council,

D. P. STEVENSON,
Secretary.

February 13, 1968.

**MANCHESTER REGIONAL HOSPITAL
BOARD**

Whole-time, non-resident
ASSISTANT DENTAL SURGEON
mainly for Prestwich, Crummock, Springfield and Swinton Hospitals all in or near Manchester. Appointee will provide general dental services for approximately 3,200 long-stay patients, mostly mentally ill or sub-normal, under the direction of the Consultant Dental Surgeon for the North Manchester group of hospitals and other adjacent hospital centres.

Applicants must have served in the hospital service for at least four years since registration, including normally at least two years in the grade of Registrar, or shall have had equivalent experience.

Application forms from the Senior Administrative Medical Officer to the Board, Cheetham Road, Manchester 8, to be returned by March 8, 1968. (16552)

**SOUTH-EAST METROPOLITAN
REGIONAL HOSPITAL BOARD**

Applications invited for appointment of
REGISTRAR IN DENTAL SURGERY
to the Tunbridge Wells group of hospitals for one year in the first instance.

Duties at the special jaw centre of the plastic and maxillo-facial unit at East Grinstead.

Application forms from the Secretary, Registrars Committee, South-East Metropolitan Regional Hospital Board, 40 Eastbourne Terrace, London W.2, to be returned by March 2, 1968. (27122)

DERMATOLOGY**NORTH-EASTERN REGIONAL HOSPITAL
BOARD, Scotland****CONSULTANT DERMATOLOGIST**

Applications are invited for the whole- or maximum part-time post of Consultant Dermatologist on the staffs of the Aberdeen teaching hospitals. Duties are mainly in Aberdeen, but involve visits to peripheral hospitals and clinics. The honorary status of Clinical Lecturer will be accorded by the University of Aberdeen.

Applications, together with the names of two referees, should be forwarded by March 16, 1968, to the Senior Administrative Medical Officer, 1 Albion Place, Aberdeen, from whom further particulars and a form of application may be obtained. (H.6635)

**UNITED BRISTOL HOSPITALS
(Joint appointment with the South-Western
Regional Hospital Board)****SENIOR REGISTRAR IN
DERMATOLOGY**

The successful candidate will be appointed for one year in the first instance to the dermatological department of the United Bristol Hospitals.

The holder of this post is normally appointed Tutor in Dermatology in the University of Bristol.

Application forms, to be returned not later than March 1, 1968, obtainable from the Secretary, Royal Infirmary, Bristol 2. (16565)

DUNDEE ROYAL INFIRMARY**SENIOR HOUSE OFFICER OR**

for department of Dermatology (24 beds) of major teaching hospital (Dunfermline). Apply Medical Superintendent. (H.6574)

DOCTORS ABROAD. Copies of vacancies advertised in the "Journal" can be sent by AIR MAIL. The minimum cost is 3s. per week, which covers up to five separate headings; additional headings 1s. each. Orders for specific vacancies cannot be accepted. PLEASE ENCLOSE PAYMENT to avoid delay.

**ELECTRO-
ENCEPHALOGRAPHY****BIRMINGHAM REGIONAL HOSPITAL
BOARD**

Whole-time or maximum part-time
**CONSULTANT IN
ELECTROENCEPHALOGRAPHY**

New joint appointment between Birmingham City and South Worcestershire Groups. Well-established E.E.G. department exists in Powick Hospital, Worcester (psychiatric hospital), providing an "open" E.E.G. service to general hospitals and general practitioners in the area. At John Conolly Hospital (new psychiatric hospital in Rednal, Birmingham) the E.E.G. department is developing and is close to Birmingham teaching centre. Both hospitals within easy access of M5 motorway. Research facilities at both units and department at John Conolly Hospital will also provide an E.E.G. service to other psychiatric and general hospitals. Experience in electroencephalography and clinical neurophysiology and higher qualification required. Must reside within easy reach of hospitals. Fifteen copies application, naming three referees, to Secretary, 146 Hagley Road, Birmingham 16, by March 18.

Candidates may visit hospitals by appointment. (27250)

GERIATRICS**MANCHESTER REGIONAL HOSPITAL
BOARD**

Whole-time or maximum part-time
**CONSULTANT PHYSICIAN IN
GERIATRICS**

to the Blackburn and district group of hospitals, mainly at Queen's Park Hospital. The person appointed will be required to undertake the domiciliary investigation of patients and maintain close liaison with general practitioners and local health authorities. Good experience in general medicine and special interest and experience in the treatment and rehabilitation of the chronic sick, and higher qualifications essential. Appointee to live within a reasonable distance of hospital. Maximum assistance with removal expenses will be given.

Application forms and further particulars from the Senior Administrative Medical Officer to the Board, Cheetham Road, Manchester 8, to be returned by March 1, 1968. (16553)

**SHEFFIELD REGIONAL HOSPITAL
BOARD****WHOLE-TIME LOCUM CONSULTANT
PHYSICIAN**

required for geriatric service, Derby area. Appointment as soon as possible for approximately two months. Remuneration £77 15s. per week. Apply Secretary, Sheffield Regional Hospital Board, Old Fulwood Road, Sheffield S10 3TH, naming two referees. (27161)

**SOUTH-WESTERN REGIONAL
HOSPITAL BOARD****LOCUM ASSISTANT GERIATRICIAN**

(Medical Assistant Grade—Bristol)
Applications are invited for the appointment of a whole-time locum Assistant Geriatrician (Medical Assistant grade) at Manor Park Hospital, Bristol, from March 1, 1968, for a period of probably some months.

Applications, stating age, qualifications and experience, together with the names and addresses of two referees, should be sent to the Secretary of the Regional Hospital Board, 27 Tyndalls Park Road, Bristol 8. (H.6649)

**EAST ANGLIAN REGIONAL HOSPITAL
BOARD**

SENIOR REGISTRAR IN GERIATRICS
at Ipswich and East Suffolk Hospital
Applications are invited for the above post which is in an established, active geriatric department of over 500 beds, giving wide experience of urban and rural practice in this specialty. A new diagnostic unit has been commissioned and extensive improvements have been made in all the department's hospitals. A higher qualification is necessary and previous geriatric experience will be an advantage. Candidates are invited to visit the department by arrangement with the Consultant in Geriatrics, Ipswich and East Suffolk Hospital, Angelsea Road, Ipswich. Application forms, from S.A.M.O., East Anglian R.H.B., Union Lane, Cambridge, to be returned by March 11, 1968. (27162)

**SHEFFIELD REGIONAL HOSPITAL
BOARD****Sherwood Hospital, Nottingham**

WHOLE-TIME RESIDENT REGISTRAR
required for the Nottingham geriatric medical unit, comprising 610 beds. The post, based at Sherwood Hospital, offers excellent clinical experience and also includes duties at the City Hospital, where postgraduate teaching facilities are available in the General Hospital. Appointment for one year in first instance. Applications (preferably typewritten) to Secretary, Sheffield Regional Hospital Board, Old Fulwood Road, Sheffield S10 3TH, by February 14, 1968, giving age, nationality, qualifications, present and previous appointments (with dates), naming three referees. (27231)

**BROMLEY GROUP HOSPITAL
MANAGEMENT COMMITTEE****SENIOR HOUSE OFFICER**

(Geriatrics)
at Farnborough Hospital (acute unit) and Lennard Hospital (rehabilitation unit and day hospital). Residential accommodation at Farnborough Hospital (a general hospital) of 685 beds, 30 minutes from Victoria. Good facilities for study and experience for intending general practitioners. Applications, with names of three referees, to Hospital Secretary, Lennard Hospital, Lennard Road, Bromley, Kent. (16594)

**CENTRAL MIDDLESEX HOSPITAL
Park Royal, London, N.W.10****SENIOR HOUSE OFFICER**

required in geriatric medicine. Facilities for higher examination and insight into the working of general practitioner. Appointment for six months in first instance. Vacant March 1, 1968. Applications, with two testimonials, to the Hospital Secretary, by February 24, 1968. (16582)

**EAST RIDING REGIONAL HOSPITAL
Driffield (247 beds)****SENIOR HOUSE PHYSICIAN TO
GERIATRIC UNIT**

(with some paediatrics) required. Time for reading. Postgraduate centre in the vicinity. Vacant end February. Details of applications, with names of two referees, to Group Secretary, Westwood Hospital, Beverley, Yorkshire. (27137)

**MANNSFIELD HOSPITAL
MANAGEMENT COMMITTEE
"Oak Bank," Crow Hill Drive, Mansfield,
Notts.****SENIOR HOUSE OFFICER IN
GERIATRICS**

based at the Victoria Hospital, with duties also at King's Mill and Forest Hospitals. Active geriatric service under supervision of whole-time Consultant Physician in Geriatrics. Married accommodation available. Applications to the Group Secretary, at the above address, stating full personal particulars, and the names and addresses of two referees. (27163)

**NORTHERN GENERAL HOSPITAL
Sheffield S5 7AU**

Applications are invited for the post of resident/non-resident

**SENIOR HOUSE OFFICER IN
GERIATRICS**

in the modern geriatric unit. The tenure of the appointment will be six months. Apply to the House Governor, giving details of age, qualifications, present and previous posts and the names of two referees. (27232)

**SOUTH MANCHESTER H.M.C.
Withington Hospital, Manchester 20****SENIOR HOUSE OFFICER**

required in the geriatric department at the hospital, vacant early March. Duties are primarily in the active medical wards which are part of the general hospital. Applications, with full details, and the names of two referees, to the Group Secretary at the above hospital. (16399)

**STOKE MANDEVILLE HOSPITAL
Aylesbury, Bucks****SENIOR HOUSE OFFICER**

required for one year for department of geriatric medicine. The hospital has an excellent modern medical library, and an active programme of postgraduate studies. Applications should be made in writing, with two names for reference, to the Administrative Officer. (26998)

**THE UNITED CAMBRIDGE HOSPITALS
Department of Geriatric Medicine
Chesterton Hospital****RESIDENT SENIOR HOUSE OFFICER**

required for a six months appointment in the first instance from March 30, and locum tenens from March 16. The hospital, which is the central administrative unit of the area geriatric service, offers excellent experience in both acute and chronic illness in the elderly. Postgraduate study and research encouraged. Applications, with full details of experience and the names of two referees, to Hospital Secretary, Chesterton Hospital, Cambridge, by February 23. (27069)

HAEMATOLOGY**BIRMINGHAM REGIONAL HOSPITAL BOARD****WHOLE-TIME/MAXIMUM PART-TIME
CONSULTANT HAEMATOLOGIST**

Regional blood transfusion service. New post.

Appointment includes work in teaching hospital through honorary attachment to United Birmingham Hospitals on basis of two notional half-days weekly. The centre is situated in new premises adjacent to the University of Birmingham and the Queen Elizabeth Hospital, and offers every facility for routine and research work. Expected to carry out various modern procedures, e.g. plasmapheresis, preparation of cryoglobulin, platelet concentrates and other blood products. Also expected to carry out advanced haemato-serological investigations, e.g. leucocyte and platelet antibodies studies. Expected occasionally to take part in blood donor sessions. Interest in automation an advantage. Higher qualification desirable. Administrative ability and an interest in people, both staff and doctors, is essential. Must reside within 10 miles of centre.

Fifteen copies application, naming three referees, to be sent to S. Hagley R.N., Birmingham 16, by March 18. (27126)

INFECTIOUS DISEASES**BLACKPOOL AND FYLDE HOSPITAL
MANAGEMENT COMMITTEE**
Victoria Hospital (476 beds) and
Devonshire Road Hospital, Blackpool
(119 beds)

LOCUM SENIOR HOUSE OFFICER
required for the department of chest diseases and general medicine from March 25 to May 15, 1968.

Applications, stating age, qualifications and experience, and naming two referees, to the Group Secretary, Group Offices, Victoria Hospital, Blackpool. (27273)

MEDICINE**WESSEX REGIONAL HOSPITAL BOARD**

Required a whole-time or maximum part-time

CONSULTANT GENERAL PHYSICIAN
for the Isle of Wight group of hospitals with main duties at the Royal Isle of Wight County Hospital, Ryde, and St. Mary's Hospital, Newport.
Residence on the island is a condition of the appointment.

Application forms and further particulars from the Senior Administrative Medical Officer, Highcroft, Romsey Road, Winchester. Closing date March 16, 1968. (27164)

NORFOLK AND NORWICH HOSPITAL

LOCUM SENIOR MEDICAL REGISTRAR
required from February 26, 1968, until a permanent appointment is made. Salary £43 5s. 6d. per week in accordance with terms and conditions of service of hospital medical staff.

Applications, giving full details, together with names and addresses of two referees, to Group Secretary, Hospital Management Committee, St. Stephen's Road, Norwich, Norfolk, NOR 5 1A. (27165)

**BOARD OF MANAGEMENT FOR
DUMFRIES AND GALLOWAY
HOSPITALS**

REGISTRAR IN MEDICINE
required for duties at Dumfries and Galloway Royal Infirmary. Resident or non-resident. Married quarters available. Excellent library and postgraduate facilities. Applications, stating age, qualifications, experience, present appointment, together with names of two referees, to Secretary and Treasurer, Royal Infirmary, Dumfries. (H.6667)

BURTON-ON-TRENT GROUP

WHOLE-TIME MEDICAL REGISTRAR
required for work in the acute medical unit of 70 beds. Post vacant March 1 1968.

This appointment gives access to a considerable number of acute medical cases under two Consultants and with supporting staff of two Senior House Officers and one House Physician.

A furnished and centrally heated house is available at a reasonable rental.
Application forms from Group Secretary, The Andressey Hospital, Burton-on-Trent, to be returned by February 26, 1968. (27233)

**CANADIAN RED CROSS MEMORIAL
HOSPITAL**
Taplow, Nr. Maidenhead

Applications invited for post of

REGISTRAR
to the Medical Research Council rheumatism research unit at the above address. Post offers scope for those interested in research, paediatrics, rheumatology or cardiology. Post becomes vacant on April 15 and is tenable for one year in the first instance with eligibility for a second year. Application forms from and returnable to Secretary, Windsor Group Hospital Management Committee, Alma Road, Windsor, by February 26. (27234)

**EASTERN REGIONAL HOSPITAL
BOARD****APPOINTMENT OF LOCUM REGISTRAR
IN GENERAL MEDICINE**

Applications are invited for a post as Locum Registrar in General Medicine in the professional medical unit at Dundee Royal Infirmary (595 beds), the main general teaching hospital associated with the University of Dundee. The post will be tenable from March 18, 1968, for a period of three months.

Forms of application and further particulars from the Secretary to the Board, Vernonholme, Riverside Drive, Dundee, with whom applications should be lodged not later than March 2, 1968. (H.6625)

**CHELMSFORD HOSPITAL
MANAGEMENT COMMITTEE****LOCUM MEDICAL REGISTRAR—
RESIDENT**

Required from March 18 for one week for duties at Chelmsford and Essex and St. John's Hospitals, Chelmsford.

Applications to Group Secretary, Chelmsford Hospital Management Committee, Bellefield, London Road, Chelmsford, Essex. (27199)

**HAREFIELD HOSPITAL
Harefield, Middx****LOCUM MEDICAL REGISTRAR**

required from April 8 to about the first week in August for general medical and chest work.

Applications to Hospital Secretary, stating age, experience, and names of two referees, as soon as possible. (16328)

ISLE OF THANET GROUP**LOCUM MEDICAL REGISTRAR**

required from February 26 to April 24 during annual leave of present holder. Written applications, with names of two referees, to Hospital Secretary, Isle of Thanet District Hospital, Ramsgate Wing, West Cliff Road, Ramsgate. (27070)

LEEDS REGIONAL HOSPITAL BOARD

Applications invited for the appointment of **REGISTRAR IN GENERAL MEDICINE** for duties at Kingston General Hospital, Hull, and other hospitals in the Hull (A) Group (approximately 65 general medical beds).

Resident or non-resident.
Please quote reference 1089.
Applications, stating age, qualifications, and details of present and previous appointments (with dates), together with the names and addresses of three referees, to the Secretary, Joint Registrars Committee, Park Parade, Harrogate, by February 22, 1968. (27166)

**LEWISHAM HOSPITAL
High Street, S.E.13****LOCUM MEDICAL REGISTRAR**

required from February 24 to April 6 inclusive. Applications, together with copy testimonials or names of two referees, to Group Secretary. (27100)

**MANCHESTER REGIONAL HOSPITAL
BOARD**

Burnley and District Hospital Management Committee

LOCUM MEDICAL REGISTRAR

required immediately for a period of two to three weeks. Salary £35 11s. 6d. per week. Applications to Group Secretary, Burnley General Hospital, Burnley, Lancs. (27235)

**ROCHDALE AND DISTRICT HOSPITAL
MANAGEMENT COMMITTEE****LOCUM REGISTRAR (Medicine)**

required March 4 to May 5. Staff includes one Registrar and six junior staff. Salary £35 11s. 6d. per week. Apply immediately to Group Secretary, Birch Hill Hospital, Rochdale. (16423)

**ST. THOMAS' HOSPITAL
London S.E.1****REGISTRAR**

to the department of anaesthetics required, whole-time for one year in the first instance, with part-time residential duties, commencing April 16, 1968.

Applications, naming two referees, to the Clerk of the Governors by March 1, 1968. (16540A)

**SHEFFIELD REGIONAL HOSPITAL
BOARD**

Northern General Hospital, Sheffield (1,336 beds)

**WHOLE-TIME REGISTRAR
(General Medicine)**

required immediately. The hospital undertakes both undergraduate and postgraduate teaching. Appointment for one year in first instance. Applications (preferably typewritten) to Secretary, Sheffield Regional Hospital Board, Old Fulwood Road, Sheffield S10 3TH, by February 26, giving age, nationality, qualifications, present and previous appointments (with dates), naming three referees. (27167)

**SOUTHLANDS HOSPITAL
Shoreham-by-Sea (Nr. Brighton), Sussex**

BN4 6TQ

**LOCUM TENENS REGISTRAR IN
GENERAL MEDICINE**

from February 17 to March 1, 1968, inclusive. Written applications, giving names of two referees, to Hospital Secretary immediately. (26969)

**SOUTH-WESTERN REGIONAL
HOSPITAL BOARD****LOCUM REGISTRAR IN GENERAL
MEDICINE AND INFECTIOUS DISEASES**

Plymouth
Applications are invited for the immediate appointment of a Locum Registrar in General Medicine and Infectious Diseases for duty at Plymouth General Hospital and the Scott Hospital, Plymouth, for a period of probably a few months. The post is designated as a non-resident one.

Applications, stating age, qualifications and experience, together with the names and addresses of two referees, should be sent to the Secretary of the Regional Hospital Board, 27 Tyndalls Park Road, Bristol 8. (H.6650)

**THE LONDON HOSPITAL
Whitechapel, E.1**

Applications are invited for the post of **REGISTRAR IN GENERAL MEDICINE**

and **CARDIOLOGY** becoming vacant April 16, 1968. A higher qualification is essential.

Applications (10 copies, no forms provided) giving the names and addresses of three referees, should be received by the undersigned by March 2, 1968.—J. L. Scarlett, House Governor. (16616)

BECKENHAM HOSPITAL

Croydon Road, Beckenham, Kent

**SENIOR HOUSE OFFICER
(Medical)**

required from March 11. 12 months' appointment. Duties mainly in medical wards and out-patient departments under Consultant supervision. Responsibility for supervision of three other house officers, for whom S.H.O. will be required to undertake occasional relief duties. Apply, stating age, qualifications and experience, and naming three referees, to Hospital Secretary, Beckenham Hospital. (16453)

**BIDEFORD AND DISTRICT HOSPITAL
(52 beds)****SENIOR HOUSE OFFICER**

required for medical, surgical and casualty duties. Post vacant now. Residential accommodation (married or single) available. Applications, stating age, qualifications and experience, and naming two referees, to the Hospital Secretary, 100, District Hospital, Abbotsbury Road, Bideford, North Devon, as soon as possible please. (27168)

**BLACKBURN AND DISTRICT HOSPITAL
MANAGEMENT COMMITTEE**

Victoria Hospital, Accrington

**LOCUM SENIOR HOUSE OFFICER
(Medicine)**

required March 2 to 17, 1968, for acute medical unit (approximately 42 beds). Applications, with names and addresses of two referees, to the Group Secretary, H.M.C. Office, Royal Infirmary, Blackburn. (27274)

**BOARD OF MANAGEMENT FOR
GLASGOW WESTERN HOSPITALS**

Killrea Hospital, Killara, by Glasgow

**SENIOR HOUSE OFFICER IN
MEDICINE**

The appointment is for six months in the first instance. Applications, giving date of birth, qualifications, experience, and the names and addresses of two referees, to the Group Medical Superintendent, Western Infirmary, Glasgow W.1, within seven days of the appearance of this advertisement. (H.6679)

BRIDGWATER GENERAL HOSPITAL

Bridgwater, Somerset

**SENIOR HOUSE OFFICER IN
(Mainly Medical)**

at the above hospital. Duties are mainly medical and gynaecological and casualty duties shared with two other S.H.O.s. Applications should be addressed to the Group Secretary, address as above. (27200)

**CLYWD AND DEESIDE HOSPITAL
MANAGEMENT COMMITTEE****SENIOR HOUSE OFFICER IN GENERAL
MEDICINE**

required at Colwyn Bay and West Denbighshire Hospital, Hesketh Road, Colwyn Bay. Vacant March 23, 1968. Comfortable self-contained furnished flat available. Excellent facilities for postgraduate study and training in group.

Applications, stating age, experience, posts with dates and grades, together with copies of two recent testimonials or names of two referees, to Hospital Secretary. (27201)

**COLINDALE HOSPITAL
Colindale Avenue, N.W.9****SENIOR HOUSE OFFICER**

(medicine with special emphasis on chest diseases) required at the above hospital of 250 beds, with major thoracic surgical unit. Hospital may be visited by appointment with the Hospital Secretary, to whom applications should be sent. (16644)

**DARLINGTON DISTRICT HOSPITAL
MANAGEMENT COMMITTEE**

Applications are invited for the following post:

**HOUSE OFFICER/SENIOR HOUSE
OFFICER IN MEDICINE**

at Darlington Memorial Hospital, 333 beds, vacant April 1, 1968. Married accommodation available. Applications, together with two names and addresses of referees, to be sent to the undersigned as soon as possible.—G. W. Beckwith, Group Secretary, Darlington Memorial Hospital, Darlington. (16620)

DONCASTER ROYAL INFIRMARY

An additional

**SENIOR HOUSE OFFICER IN GENERAL
MEDICINE**

required for this new district general hospital. Occasional duties in intensive care. Married accommodation available.

Applications, stating experience, together with names and addresses of two referees, to the Hospital Secretary, Doncaster Royal Infirmary, Doncaster, by February 22. (27047)

**EAST BIRMINGHAM HOSPITAL
(General Branch), Birmingham 9****SENIOR HOUSE OFFICER IN
GENERAL MEDICINE**

Vacant early March, 1968. Offering wide experience in general medicine. Active postgraduate training programme.

Applications, quoting two referees, to Secretary. (27236)

EAST HAM MEMORIAL HOSPITAL

Aldersbrook Unit (55 acute medical beds)

Aldersbrook Road, London E.11

**SENIOR HOUSE OFFICER IN
MEDICINE**

for six or 12 months commencing April 3, 1968 (locum also from March 20). Resident (single accommodation) at unit. Apply immediately, naming two referees, to Hospital Secretary, East Ham Memorial Hospital, Shrewsbury Road, London E.7. (16607)

FINCHLEY MEMORIAL HOSPITAL

Granville Road, North Finchley, N.12

**LOCUM SENIOR HOUSE OFFICER
(Medicine)**

with some casualty duties, required March 4 to 29. Apply in writing to Hospital Secretary. (16459)

GLOUCESTERSHIRE ROYAL HOSPITAL

Great Western Road, Gloucester (270 beds)

SENIOR HOUSE OFFICER (Medical)

Applications are invited for the post of Senior House Officer (Medical) which falls vacant at the end of March. Duties include supervision of 50 general medical and chest investigation beds and 36 children's beds. Applications, giving details of experience and two referees, to the Hospital Secretary. (H.6630)

**GREAT YARMOUTH SUB-GROUP OF
HOSPITALS**

Great Yarmouth, Norfolk

**SENIOR HOUSE OFFICER IN GENERAL
MEDICINE**

Applications are invited for the post of Senior House Officer in General Medicine at Northgate Hospital, Great Yarmouth. Post vacant March 10, 1968. Newly built and generously equipped acute medical unit of 50 beds under the direct charge of a Consultant Physician. Regular off-duty and time for study, facilities for which at nearby Norfolk and Norwich Hospital Institute for Medical Research, Education. Excellent accommodation for married or single applicants.

Peripheral allowance of £140 per annum. Applications, together with the names and addresses of two referees, to the Hospital Secretary, Great Yarmouth and Gorleston General Hospital, Great Yarmouth, Norfolk. (27071)

HARROGATE AND RIPON H.M.C.

Scotton Banks Hospital, Knaresborough, Yorkshire

SENIOR HOUSE OFFICER

(resident) required for this pleasantly situated 250-bed hospital. Duties primarily medical and paediatric but include cover duties in other specialties and a private wing. Attractive married quarters may be available. Post vacant March 16. Please apply to Hospital Secretary, giving full particulars of experience, etc., and names of two referees. (H.6677)

**HULL (A) GROUP HOSPITAL
MANAGEMENT COMMITTEE**

Hull Royal Infirmary (Sutton)

SENIOR HOUSE OFFICER

(resident), fully temporarily registered, for the general ward care of patients in the following units: renal medicine; nuclear medicine; radiotherapy.

The renal unit is in the course of preparation. The departments of radiotherapy and nuclear medicine are provided with a full range of modern equipment.

The post is vacant now, and married accommodation may be available. Full postgraduate facilities and an excellent central medical library are available.

Applications to be addressed to the Hospital Secretary, Hull Royal Infirmary (Sutton), Saltshouse, Hull. (H.6586)

**NEW CROSS HOSPITAL
Wolverhampton****SENIOR HOUSE OFFICER
(General Medicine)**

Vacant early March. Applications, with copies of two testimonials, to Hospital Secretary. (16588)

**NORTHERN GENERAL HOSPITAL
Sheffield S5 7AU**

Applications are invited for a new resident, post of

**SENIOR HOUSE OFFICER IN
GENERAL MEDICINE/RENAL DISEASES**

at the above district general hospital of 1,336 beds. Duties will include experience in neurology.

The appointment will be made initially for a period of six months.

Apply to the House Governor, giving details of age, qualifications, present and previous appointments, and the names of two persons to whom reference may be made. (27237)

**ROYAL SUSSEX COUNTY HOSPITAL
Brighton BN2 5BE****SENIOR HOUSE OFFICER IN
GENERAL MEDICINE**

with main duties in the renal dialysis unit. This is one of two such posts. Vacant from early March. Applications, with details of age, qualifications and experience, with names of two referees, to the Hospital Secretary 009. (H.6608)

**ST. CHAD'S HOSPITAL
Hagley Road, Birmingham 16****LOCUM TENENS SENIOR HOUSE
OFFICER IN MEDICINE**

Resident, February 17, 1968, to March 2, 1968, inclusive. Applications, naming two referees, to Secretary. (16576)

**ST. JOHN OF GOD HOSPITAL
Scorton, Richmond, Yorks****HOUSE PHYSICIAN**

Post of fully registered

(male) or Senior House Officer, according to previous experience, will be vacant from March 25, 1968. Post resident with AGT available. Applications, with testimonials, should be addressed to Rev. Prior. (H.6423)

**STAINES GROUP HOSPITAL
MANAGEMENT COMMITTEE**

Ashford Hospital, Ashford, Middlesex

(262 beds)

**SENIOR RESIDENT HOUSE PHYSICIAN
(General Medicine)**

Post available April 10, 1968. Applications, stating age, qualifications and experience, with copies of up to three recent testimonials, to Secretary of Hospital immediately. (16555)

THE LEICESTER ROYAL INFIRMARY**PRE-REGISTRATION S.H.O.**

Post of resident House Physician vacant April 1, 1968. Includes duties in neurology. Establishment of one Senior Registrar, one Registrar and three House Physicians. The Leicester Royal Infirmary has an active programme of postgraduate medical education.

Applications, stating age, qualifications and experience, together with copies of recent testimonials, to Group Secretary, The Leicester Royal Infirmary, by February 20, 1968. (26972)

Medicine—contd.

UNITED MANCHESTER HOSPITALS
Manchester Royal Infirmary
SENIOR HOUSE OFFICER
to a general medical unit, to commence April 3, 1968.
Whole-time, non-resident for six months, renewable for a second and possibly a third six months.
Application form, obtainable from the Secretary, Manchester Royal Infirmary, Oxford Road, Manchester 13, to be returned by March 1, 1968. (27239)

VICTORIA HOSPITAL
Woking, Surrey
SENIOR HOUSE OFFICER
(post-registration appointment) required for a period of up to 12 months, as follows: Medical, gynaecological and relief casualty duties.
Resident post, with off duty on alternate evenings and alternate week-ends, from Friday mid-day. Appointment available March, 1968. Applications, stating if married accommodation required, with two testimonials, to be returned to the Hospital Secretary immediately. (27240)

WESTERN HOSPITAL
LOCUM SENIOR HOUSE OFFICER IN GENERAL MEDICINE
required for March 4 to 21.
Applications to the Hospital Secretary, Doncaster Royal Infirmary, Doncaster. (27275)

WHITTINGTON HOSPITAL
Highgate Hill, N.19
S.H.O. (General Medicine)
in geriatric unit. Vacant April 8, 1968. Unit with high intake of acute admissions. Full facilities are provided for attendance at the postgraduate courses and participation in research projects encouraged. Application forms, obtainable from Hospital Secretary (Staff Office), to be returned by February 26, 1968. (27169)

BOARD OF GOVERNORS OF KING'S COLLEGE HOSPITAL
Denmark Hill, S.E.5
LOCUM HOUSE PHYSICIAN
required at King's College Hospital from February 25 until March 9, 1968.
Applications, stating age, qualifications and experience, should be addressed to the Assistant House Governor. (16599)

CENTRAL MIDDLESEX HOSPITAL
Park Royal, London N.W.10
RESIDENT HOUSE PHYSICIAN
required in general medicine, haematology and endocrinology. Post-registration appointment vacant April 1, 1968. Applications, with two testimonials, to the Hospital Secretary by February 24, 1968. (16645)

HAREFIELD HOSPITAL
Harefield, Middx.
LOCUM HOUSE PHYSICIAN
required for general medical unit from March 29 to April 15, inclusive.
Applications to Hospital Secretary, stating age, experience and names of two referees, immediately. (16529)

HOSPITAL OF ST. CROSS, Rugby
HOUSE OFFICER
(pre-registration) in general medicine. Vacant March 1. Resident. Applications to Hospital Secretary. (27138)

NEW CROSS HOSPITAL
Wolverhampton
HOUSE OFFICER
(General Medicine)
required. Recognized for pre-registration. Vacant early March. Applications, stating age, experience and qualifications, with copies of two testimonials, to Hospital Secretary. (16589)

PEMBURY HOSPITAL
Pembury, Near Tunbridge Wells, Kent
PRE-REGISTRATION HOUSE PHYSICIAN
required for six months from March 1, 1968. Apply, stating age, qualifications, experience, and names of two referees, to Hospital Secretary. (16608)

QUEEN ELIZABETH II HOSPITAL
Welwyn Garden City, Herts
LOCUM HOUSE OFFICER
(general medicine) required March 18 to 31. Apply, naming two referees, to Group Secretary, St. Albans City Hospital, St. Albans, Herts. (27241)

STAINES GROUP HOSPITAL
MANAGEMENT COMMITTEE
Ashford Hospital, Ashford, Middlesex (502 beds)

Required
RESIDENT HOUSE PHYSICIAN
(General Medicine)
Six months' appointment, preference given to pre-registration candidates. Post vacant March 16, 1968. Applications, stating age, qualifications and experience, with copies of up to three recent testimonials, to Secretary of Hospital immediately. (16385)

REDHILL GENERAL HOSPITAL
Earlswood Common, Redhill, Surrey
LOCUM TENENS PRE-REGISTRATION HOUSE PHYSICIAN
required March 14 to 30, 1968, inclusive. Applications, with names of two referees, to Hospital Secretary. (27242)

TAUNTON AND SOMERSET HOSPITAL.

HOUSE OFFICER

(General Medicine)

required for pre-registration post. Good medical library and reading room for residents. Hospital of 425 beds, pleasantly situated on outskirts of the county town of Taunton.

Applications, stating age, qualifications, and naming two referees, to the Group Secretary, Musgrove Park Hospital, Taunton. (26961)

WHITTINGTON HOSPITAL
Highgate Hill, N.19
HOUSE PHYSICIANS IN GENERAL MEDICINE
three pre-registration and two post-registration posts. Vacant April 1. Application forms, obtainable from Hospital Secretary (Staff Office), to be returned by February 26, 1968. (27170)

NEUROLOGY

LEEDS REGIONAL HOSPITAL BOARD
Applications invited for the appointment of
REGISTRAR IN NEUROLOGY
for duties at Pinderfields General Hospital, Wakefield, in the department of neurology (40 neurology beds). There is close liaison with the teaching hospital.

Resident. Married accommodation may be available.
Please quote reference 1093.
Applications, stating age, qualifications, and details of present and previous appointments (with dates), together with the names and addresses of three referees, to the Secretary, Joint Registrars Committee, Park Parade, Harrogate, by February 22, 1968. (27202)

NEUROSURGERY

LEEDS REGIONAL HOSPITAL BOARD
Applications invited for the post of
REGISTRAR IN NEUROSURGERY
in the neurosurgical unit at Chapel Allerton Hospital, Leeds, and also with duties at Pinderfields General Hospital, Wakefield. This post offers good experience in medical and surgical neurology.
Voluntary resident but single accommodation can be provided at Chapel Allerton Hospital.
Please quote reference 1094.
Applications, stating age, qualifications, and details of present and previous appointments (with dates), together with the names and addresses of three referees, to the Secretary, Joint Registrars Committee, Park Parade, Harrogate, by February 22, 1968. (27203)

THE NATIONAL HOSPITALS FOR NERVOUS DISEASES
Applications are invited from registered medical practitioners for the appointment of
HOUSE OFFICER
(Medical or Surgical)
to the department of neurosurgical studies at The National Hospitals for Nervous Diseases, Queen Square and Maida Vale, to commence May 12, 1968. This post carries the grade of Registrar. The appointment will be for six months. Applications, with the names of two referees, to be sent to the undersigned not later than March 8, 1968.—Geoffrey A. Robinson, Secretary to the Board of Governors, The National Hospitals for Nervous Diseases, Queen Square, London W.C.1. (H.6627)

HURSTWOOD PARK HOSPITAL
Haywards Heath, Sussex
SENIOR HOUSE OFFICER
(Neurosurgical and Neurological)
(resident) required at the above hospital. Suitable accommodation available. Salary in accordance with the "Terms and Conditions of Service." Applications, with the names and addresses of three referees, to the Secretary to the H.M.C., St. Francis Hospital, Haywards Heath, Sussex. (16341)

OBSTETRICS AND GYNAECOLOGY

ELIZABETH GARRETT ANDERSON HOSPITAL
Eaton Road, N.W.1
CLINICAL ASSISTANT
(woman) required for gynaecological outpatient clinic, Wednesday mornings. Application form from Hospital Secretary, returnable by February 29. (27139)

SOUTH-EASTERN REGIONAL HOSPITAL BOARD, Scotland
SENIOR REGISTRAR IN OBSTETRICS AND GYNAECOLOGY
Royal Infirmary of Edinburgh and Simpson Memorial Maternity Pavilion.
Apply by March 9, 1968, giving particulars of age, qualifications and previous experience, together with the names of three referees, to the Secretary, 11 Drumsheugh Gardens, Edinburgh 3. (H.6636)

NORTH-EAST METROPOLITAN REGIONAL HOSPITAL BOARD
North Middlesex Hospital, London N.18
REGISTRAR IN OBSTETRICS AND GYNAECOLOGY
required April 1, 1968. The post, which is resident, is recognized for M.R.C.O.G. as a combined post. Appointment will be for one year, renewable. Application, with full particulars, and the names of referees, to the Hospital Secretary by February 23, 1968. (16360)

NORTH-EAST METROPOLITAN REGIONAL HOSPITAL BOARD
St. Margaret's Hospital, Epping

REGISTRAR IN OBSTETRICS AND GYNAECOLOGY
with relief duties at Princess Alexandra Hospital, Harlow. Preference given to candidates holding M.R.C.O.G., but post recognized for M.R.C.O.G. Vacant April 16. Appointment for one year, renewable, subject to satisfactory service. Resident, but married accommodation close to hospital might become available.
Application forms from Group Secretary, Harlow Group H.M.C., Hamstel Road, Harlow, Essex, to be returned by February 26, 1968. (27005)

NORTH-EAST METROPOLITAN REGIONAL HOSPITAL BOARD
Herts and Essex General Hospital
Bishop's Stortford, Herts

REGISTRAR IN OBSTETRICS AND GYNAECOLOGY
required to commence April 25, 1968. Post recognized for D.Obst.R.C.O.G. and M.R.C.O.G.(Obst.). 36 maternity beds. Appointment for one year, renewable subject to satisfactory service.
Application forms from Group Secretary, Harlow Group H.M.C., Hamstel Road, Harlow, Essex, to be returned by March 2, 1968. (27140)

NORTHERN IRELAND HOSPITALS AUTHORITY
APPOINTMENT OF LOCUM TENENS REGISTRAR IN OBSTETRICS AND GYNAECOLOGY

The Authority invite applications for a whole-time post of locum tenens Registrar in Obstetrics and Gynaecology at hospitals managed by the South Down Hospital Management Committee for the period ending July 31, 1968.
The national terms and conditions of service for hospital medical and dental staff will apply.
Applications, giving the names of three referees, as soon as possible, to the Secretary, Northern Ireland Hospitals Authority, 25 Adelaide Street, Belfast BT2 8FG. (H.6662)

NORTH-WEST METROPOLITAN REGIONAL HOSPITAL BOARD
REGISTRAR IN OBSTETRICS AND GYNAECOLOGY
required for duties at the new Maternity Unit, 33 beds, to be opened at Ashford Hospital in April and at Staines Hospital, 32 beds.
Post vacant April 1. Resident at Ashford. Married accommodation may be available. Appointment for one year in the first instance with eligibility for second year.
Application forms available from and returnable to the Secretary, Staines Group, Ashford Hospital, London Road, Ashford, Middlesex, by February 26. (16583)

QUEEN MARY'S HOSPITAL
Sidcup, Kent
REGISTRAR
(Obstetrics and Gynaecology) (Locum)
required for period April 10, 1968, to May 5, 1968, inclusive. Newly built maternity unit with 56 beds and a premature baby unit. Other beds in speciality. London 30 minutes. Applications to the Group Secretary. (16516)

REDHILL AND NETHERNE GROUP HOSPITAL MANAGEMENT COMMITTEE
Earlswood Mount, Mountview Drive, Redhill, Surrey

REGISTRAR IN OBSTETRICS AND GYNAECOLOGY
with duties at Redhill General and Crawley Hospitals. Married accommodation available at Crawley Hospital at reasonable rental. The appointment is at present not recognized for the Membership of the R.C.O.G. Post vacant mid-April, 1968. Application forms from Group Secretary. (27050)

SOUTHAMPTON GENERAL HOSPITAL
(586 beds)
Tremona Road, Shirley, Southampton SO9 4XY

LOCUM REGISTRAR IN OBSTETRICS AND GYNAECOLOGY
required for the period March 1 to 15, 1968. Applications, in writing, together with testimonials or the names and addresses of two referees, to the Hospital Secretary. (16573)

THE UNITED CARDIFF HOSPITALS
Applications are invited for the appointment of
REGISTRAR IN OBSTETRICS AND GYNAECOLOGY
in the professional unit of the United Cardiff Hospitals, vacant April. Resident or non-resident. Post recognized for M.R.C.O.G. Application forms available from the Secretary to the Board, Royal Infirmary, Cardiff, should be returned by March 2. (16590)

BOSTON COMBINED HOSPITALS
RESIDENT SENIOR HOUSE OFFICER
(Obstetrics and Gynaecology)
required, 33 obstetrics and 15 gynaecology beds.
Applications, giving age, qualifications, nationality and posts held, with two names for reference, to Hospital Secretary, Boston General Hospital, South End, Boston, Lincolns. (27204)

BUCHANAN HOSPITAL
Springfield Road, St. Leonards-on-Sea, Sussex (99 beds)

Applications are invited for the post of
SENIOR HOUSE OFFICER IN GYNAECOLOGY
at the above hospital. This appointment is recognized for the M.R.C.O.G. and is for six months, and falls vacant on April 1, 1968. The hospital is the gynaecological, obstetric and premature baby unit for the Hastings group and the person appointed will be expected to deputize for the Senior House Officer in Obstetrics in reciprocal off-duty arrangements. (Pre-registration candidates may apply). Married accommodation available. The successful candidate will be given first consideration for the post of Senior House Officer in Obstetrics and to the premature baby unit, which is recognized for M.R.C.O.G. and D.Obst.R.C.O.G., and falls vacant on October 1, 1968.
Applications, stating age, nationality, qualifications and experience, with copies of three recent testimonials, or the names of three referees, should be submitted to the Hospital Administrator. (27141)

BURY AND ROSSENDALE HOSPITAL MANAGEMENT COMMITTEE
Applications are invited for the post of
S.H.O. OBSTETRICS AND GYNAECOLOGY
at Fairfield General Hospital. The post will be vacant in March and is recognized for the M.R.C.O.G.
Applications in writing, with the names of two referees, should be sent to the Group Secretary, Bury and Rossendale Hospital Management Committee, Bury General Hospital, Walmersley Road, Bury, Lancs. (16326)

CANADIAN RED CROSS MEMORIAL HOSPITAL
Taplow, near Maidenhead
SENIOR HOUSE OFFICER IN OBSTETRICS AND GYNAECOLOGY
required March 11. Hospital recognized for M.R.C.O.G. Postgraduate centre at Windsor. Undergraduates taught. Applications to Secretary. (27243)

CANADIAN RED CROSS MEMORIAL HOSPITAL
Taplow, near Maidenhead
LOCUM SENIOR HOUSE OFFICER IN OBSTETRICS AND GYNAECOLOGY
required February 19 to March 10. Applications to Secretary. (27244)

DORKING GENERAL HOSPITAL
Horsham Road, Dorking, Surrey
SENIOR HOUSE OFFICER OBSTETRICS AND GYNAECOLOGY
required. Married quarters available close to hospital. The unit comprises 30 obstetric beds and 11 gynaecology beds.
Applications, in writing, naming two referees, to Hospital Secretary. (27245)

House Purchase?—Ask the M.I.A.

M.I.A.

Obstetrics and Gynaecology —contd.

DARLINGTON DISTRICT HOSPITAL MANAGEMENT COMMITTEE

Applications are invited for the following post:

SENIOR HOUSE OFFICER IN OBSTETRICS

resident, Greenbank Maternity Hospital, vacant March 1, 1968. Married accommodation may be available. Hospital recognized for M.R.C.O.G. and D.O.Bst. Applications, giving full personal particulars, details of training, experience, etc., and two names and addresses for reference, to the Group Secretary, Darlington Memorial Hospital, Darlington. (16621)

GREAT YARMOUTH AND GORLESTON GENERAL HOSPITAL

Dene Side, Great Yarmouth

Applications are invited from fully registered medical practitioners for the appointment of

HOUSE SURGEON (S.H.O.) OBSTETRICS AND GYNAECOLOGY

Excellent experience. Mileage allowance for car owner.

Applications, stating age, qualifications and experience, together with names of two referees, to Hospital Secretary. (27171)

HALIFAX AREA HOSPITALS MANAGEMENT COMMITTEE

SENIOR HOUSE OFFICER IN OBSTETRICS AND GYNAECOLOGY

required for duty at the Halifax General Hospital and the Royal Halifax Infirmary. 108 obstetric and 41 gynaecological beds. Post recognized for D.O.Bst.R.C.O.G. Post vacant mid-March and is compulsorily resident. Application to Group Secretary, Royal Halifax Infirmary, Halifax. (16412)

HULL (A) GROUP HOSPITAL MANAGEMENT COMMITTEE

The Maternity Hospital (100 beds), Hull

A SENIOR HOUSE OFFICER (Obstetrics)

A Senior House Officer's post will be vacant on April 1, 1968, at the above hospital, and applications are invited from suitably qualified persons. The hospital is a large one and admits all the abnormal cases from a population of 350,000. Suitable applicants would find abundant opportunity for preparing for the membership examination. Applications, in writing, together with age, qualifications and experience, and names and addresses of two referees, to the Hospital Secretary, The Maternity Hospital, Hedon Road, v. February 26, 1968. (H.6655)

MERTHYR AND ABERDARE HOSPITAL MANAGEMENT COMMITTEE

Aberdare General Hospital, Aberdare (102 beds)

RESIDENT SENIOR HOUSE OFFICER, obstetrics and gynaecology unit. One of two posts. No casualty duty. Peripheral allowance of £140 per annum payable. Provisional registration not acceptable. Married accommodation available.

Application, stating age, experience and qualifications, together with copies of two recent testimonials, to Group Secretary, St. Tydfil's Hospital, Merthyr Tydfil. (27172)

NORTHAMPTON GENERAL HOSPITAL (582 beds)

Vacancy April 1 for

SENIOR HOUSE OFFICER IN OBSTETRICS AND GYNAECOLOGY

Recognized for M.R.C.O.G. and D.O.Bst. R.C.O.G. Applications, as soon as possible, with copies of recent testimonials, or names of two referees, to the Superintendent. (27007)

NORTHERN GENERAL HOSPITAL Sheffield S5 7AU

Applications are invited for the post of

SENIOR HOUSE OFFICER IN GYNAECOLOGY

which becomes vacant on March 15, 1968. The appointment will be for one year and is recognized for the M.R.C.O.G.

Apply, stating age, qualifications, present and previous appointments, with dates and the names of two persons for reference, to the House Governor. (27008)

OLDHAM AND DISTRICT HOSPITAL MANAGEMENT COMMITTEE

Oldham and District General Hospital

Applications are invited for the post of

SENIOR HOUSE OFFICER (Obstetrics and Gynaecology)

becoming vacant on April 1, 1968. The obstetrical department contains 74 beds and there are 63 gynaecological beds. The post is recognized for the M.R.C.O.G. and D.O.Bst.R.C.O.G. Applicants should have had some obstetrical experience and the appointment is for 12 months. Married accommodation may be available.

Applications, containing full particulars of qualifications and experience, together with the names and addresses of two persons to whom reference may be made, should be forwarded immediately to the Hospital Secretary, Rochdale Road, Oldham, quoting ref. no. P/8. (16409)

PORTSMOUTH GROUP HOSPITAL MANAGEMENT COMMITTEE

SENIOR HOUSE OFFICER

(combined post in obstetrics and gynaecology) recognized for M.R.C.O.G. and D.O.Bst. R.C.O.G. Post vacant April 1, 1968. Some previous experience desirable. Departmental establishment—four Consultants, one Senior Registrar, four Registrars, four Senior House Officers, four Obstetric House Officers.

Gynaecology—Saint Mary's General Hospital (52 beds); Queen Alexandra Hospital (39 beds).

Obstetrics—Saint Mary's Maternity Hospital (160 beds).

Applications, stating age, experience and qualifications, together with the names of two referees, should be forwarded as soon as possible.—K. G. Dryden, Group Secretary, Saint Mary's General Hospital, Milton Road, Portsmouth. (26525)

PINDERFIELDS GENERAL HOSPITAL Wakefield

SENIOR HOUSE OFFICER

required for the gynaecological department (locum tenens or six months' appointment with possible extension). Address written applications, giving full personal particulars, details of training, experience, etc., and two names and addresses for reference, to the Group Secretary, Pinderfields General Hospital. (16540)

PRESTON AND CHORLEY HOSPITAL MANAGEMENT COMMITTEE

Preston Royal Infirmary (424 beds)

SENIOR HOUSE OFFICER IN OBSTETRICS

required March 8, 1968. Application, with names of two referees, to the Group Secretary, Royal Infirmary, Preston, Lancashire. (27076)

ROYAL GWENT HOSPITAL Newport, Mon. (428 beds)

SENIOR HOUSE OFFICER IN OBSTETRICS AND GYNAECOLOGY

required on or about March 1. There is a newly opened unit of 96 obstetrical and 68 gynaecological beds, with five Senior House Officers. Good experience. Apply, quoting two referees, to Group Secretary, 64 Cardiff Road, Newport, Mon. (27142)

ST. ALBANS CITY HOSPITAL St. Albans, Herts

SENIOR HOUSE OFFICER IN OBSTETRICS AND GYNAECOLOGY

resident, required for post vacant April 18, 1968. Recognized for D.O.Bst.R.C.O.G. Applications, naming two referees, to Group Secretary, Mid-Herts Group Hospital Management Committee, St. Albans City Hospital, St. Albans. (27055)

SAMARITAN HOSPITAL FOR WOMEN Marylebone Road, London N.W.1

LOCUM SENIOR HOUSE OFFICER

required from March 15 to 31, inclusive. Please apply, with full details, to the Secretary. (H.6639)

THORNHILL MATERNITY HOSPITAL Johnstone

HOUSE OFFICER

(post-registration) required immediately. Salary at rate of Senior House Officer. Post is resident. Applications, giving full particulars and the names of two referees, to Group Medical Superintendent, Royal Alexandra Infirmary, Paisley. (16561)

BARNET GENERAL HOSPITAL Wellhouse Lane, Barnet, Herts

HOUSE SURGEON

(six months obstetrics, three months gynaecology). Recognized for D.O.Bst.R.C.O.G. Apply to Hospital Secretary. (H.6647)

BRISTOL—SOUTHEAST GENERAL HOSPITAL GROUP MANAGEMENT COMMITTEE

Southmead Hospital (668 beds, including 138 maternity)

Required

TWO RESIDENT HOUSE OFFICERS (Obstetrics)

for six months, commencing May 1, 1968. Posts recognized for M.R.C.O.G.

Applications on forms to be obtained from the undersigned, to be returned not later than February 29, 1968.—Group Secretary, Southmead Hospital, Bristol. (16521)

BROMLEY HOSPITAL Bromley, Kent

OBSTETRIC HOUSE OFFICER

required March 25. Recognized for Diploma and Membership of R.C.O.G. Write, naming two referees and stating full particulars, to Hospital Secretary. (16595)

CHASE FARM HOSPITAL The Ridgeway, Enfield, Middlesex

RESIDENT HOUSE OFFICER IN OBSTETRICS

required to commence on April 1, 1968. Post recognized for D.O.Bst.R.C.O.G. Applications, giving details of previous posts, and names and addresses of two referees, to the Hospital Secretary. (16534)

CROYDON AND WARLINGHAM PARK GROUP HOSPITAL MANAGEMENT COMMITTEE

Mayday Hospital (575 beds)

HOUSE OFFICER/OBSTETRICS

required March 26. Post recognized for M.R.C.O.G. Medical centre with tutorial and library facilities. Applications, with names of two referees, to Group Secretary, General Hospital, Croydon CR9 2RH, by February 24. (27246)

HACKNEY HOSPITAL, London E.9 (General, 800 beds)

Gynaecological House Surgeon (resident) for six months' period commencing May 14, preceded by locum duties in same post on April 30. Post recognized for M.R.C.O.G. Apply Secretary, above address, by March 4. (16526)

HACKNEY HOSPITAL, London E.9

TWO OBSTETRIC HOUSE SURGEONS

(resident) required for six months from April 23 and April 30, preceded by approximately two weeks in post as locum. Both posts, in a modern obstetric unit of 116 beds, are recognized for M.R.C.O.G. and D.O.Bst. R.C.O.G. Some previous experience and teaching. Apply Secretary, above address, by March 4. (16525)

PORTSMOUTH GROUP HOSPITAL MANAGEMENT COMMITTEE

Saint Mary's Maternity Hospital (200 beds)

HOUSE SURGEON (Obstetrics)

required. One of four House Surgeons. Post recognized for D.O.Bst.R.C.O.G. Post vacant now.

Applications, stating age, experience and qualifications, together with the names of two referees, should be forwarded as soon as possible.—K. G. Dryden, Group Secretary, Portsmouth Group H.M.C., Saint Mary's General Hospital, Milton Road, Portsmouth. (27173)

PORTWY HOSPITAL, Weymouth

LOCUM HOUSE SURGEON (Obstetrics and Gynaecology)

required for up to two months. Applications, giving full details, including registration, to Group Secretary, West Dorset Group H.M.C., Damers Road, Dorchester, Dorset. (27206)

RUSH GREEN HOSPITAL Romford, Essex (315 beds)

HOUSE SURGEON

resident, preferably female. Post vacant March 16. 12 obstetric beds for abnormal midwifery (approximately 350 deliveries a year). 35 gynaecological beds. Recognized for M.R.C.O.G. (Gynaecology).

Applications, quoting ref. 25/286, to the Group Secretary, Romford Hospital Management Committee, Oldchurch Road, Romford, within seven days. (27054)

ST. JAMES' HOSPITAL Balham, S.W.12

RESIDENT HOUSE OFFICER (Obstetrics)

required from April 4, preceded by locum tenens appointment from March 21 to April 3. Post recognized for M.R.C.O.G. Written applications, stating age, sex, qualifications and experience, with names and addresses of two referees, to the Hospital Secretary by February 24. (16619)

ST. MARY ABBOTS HOSPITAL Marlow Road, Kensington, W.8

HOUSE SURGEON (Obstetrics and Gynaecology)

required May 1. Recognized for D.O.Bst. R.C.O.G. in obstetrics. Resident. Six months only. Application forms from House Governor. (16624)

ST. MARY'S HOSPITAL Newport, I.W.

RESIDENT HOUSE OFFICER IN OBSTETRICS AND GYNAECOLOGY

required to commence duty at the beginning of April, 1968. Post recognized for D.O.Bst. R.C.O.G. and M.R.C.O.G. Married accommodation available. Applications, with names of two referees, to Hospital Secretary immediately. (26962)

OPHTHALMOLOGY

NEWCASTLE REGIONAL HOSPITAL BOARD

CONSULTANT OPHTHALMOLOGIST

whole-time or maximum part-time required, as a result of retirement, for the team of three Consultants serving the Tees-side area. Main unit (48 beds). North Riding Infirmary, Middlesbrough, in the South Tees-side group, which acts as a regional centre in radiotherapy, neurosurgery and plastic surgery. Residence within 10 road miles of main hospital.

Further particulars may be obtained from the Senior Area Medical Officer, Regional Hospital Board, Benfield Road, Newcastle upon Tyne NE6 4PY, to whom applications, with names and addresses of three referees, should be returned by March 9, 1968. (27055)

NORTH MIDDLESEX HOSPITAL London N.18

LOCUM IN OPHTHALMOLOGY

required for four sessions per week starting March 1968, for an indefinite period. Three outpatient sessions per week in S.H.M.O. and one operating session as Clinical Assistant. Applications, with full particulars and the names of referees, to the Hospital Secretary by February 29, 1968. (16584)

NORTHERN REGIONAL HOSPITAL BOARD (Scotland)

ASSISTANT IN OPHTHALMOLOGY

(Medical Assistant grade) for the Royal Northern Infirmary, Inverness (224 beds). Forms of application and further particulars obtainable from the Senior Administrative Medical Officer, Northern Regional Hospital Board, Royal House, 17 Old Edinburgh Road, Inverness with whom applications should be lodged by March 11, 1968. (H.6578)

MID-HERTS GROUP HOSPITAL MANAGEMENT COMMITTEE

Queen Elizabeth II Hospital, Welwyn Garden City, Herts

Applications are invited from medical practitioners for the appointment of a Clinical Assistant in Ophthalmology for one notional half-day a week. Application forms obtainable from, and returnable to, Group Secretary, St. Albans City Hospital, St. Albans, Herts. (26713)

THE HOSPITAL FOR SICK CHILDREN Great Ormond Street, W.C.1

PART-TIME MEDICAL OFFICER

to the ophthalmic clinic for one session a week on a Thursday morning for clinical and refraction duties. The post will become vacant on March 7, 1968. Salary £275 p.a. Application forms to be returned by February 24, 1968, obtainable from the House Governor. (16415)

GUILDFORD AND GODALMING HOSPITAL MANAGEMENT COMMITTEE

OPHTHALMIC REGISTRAR

required at Royal Surrey County Hospital, Guildford, Surrey. Application forms from Group Secretary, Guildford and Godalming H.M.C., St. Luke's Hospital, Guildford, to whom they should be returned by March 4, 1968. (27143)

DOCTORS ABROAD. Copies of vacancies advertised in this Journal can be sent by AIR MAIL. The minimum cost is 3s. per week, which covers up to five separate head- ings: additional headings 1s. each. Orders for specific grades cannot be accepted. PLEASE ENCLOSE PAYMENT to avoid delay.

MOORFIELDS EYE HOSPITAL City Road, London E.C.1

Applications are invited for four posts of RESIDENT SURGICAL OFFICER

Registrar, from June 1, 1968. The appointments are subject to review at six monthly intervals. The period of service is normally three years. Registrar, two years. Senior Registrar one year, and includes a period at the Institute of Ophthalmology. Residence in hospital required only when on night duty.

Applications should be made on the official form obtainable from the undersigned, and submitted with a photograph and the names of three referees, of whom two only should be ophthalmologists, not later than March 16, 1968.—A. F. Gray, House Governor. (16501)

CENTRAL KENT HOSPITAL MANAGEMENT COMMITTEE

Maidstone, Kent County Ophthalmic and Aural Hospital (106 beds)

Applications are invited for the appointment of

SENIOR HOUSE OFFICER IN OPHTHALMOLOGY

Post vacant March 4, 1968. The ophthalmic department has 36 beds and there is also a full-time Senior Registrar in the specialty. The hospital is recognized for the F.R.C.S. and D.O. Applications should be forwarded with full details of experience to the Hospital Secretary, Kent County Ophthalmic and Aural Hospital, Maidstone, Kent. (16618)

NOTTINGHAM EYE HOSPITAL (Recognized for D.O. and F.R.C.S.(Oph.))

SENIOR HOUSE OFFICER (Ophthalmology)

required. Duties to commence as soon as possible. Salary and conditions of service in accordance with Ministry regulations. Applications, stating age, qualifications and experience, together with copies of testimonials, names of two referees, to be sent to the Group Secretary, General Hospital, Nottingham. (27144)

ST. PETER'S HOSPITAL Chertsey

OPHTHALMIC SENIOR HOUSE OFFICER

required April 1, 1968. Post recognized for D.O. Some duties at Woking Victoria Hospital. Applications, with names and addresses of two referees, to Hospital Secretary. Locum also required March 16 to 31, 1968. (27247)

THE LEICESTER ROYAL INFIRMARY

SENIOR HOUSE OFFICER, OPHTHALMOLOGY

Vacant April 1, 1968. Resident or non-resident. Tenable for six months, renewable. Recognized for D.O.

Applications, stating age, qualifications and experience, and the names of two referees, to Group Secretary, Leicester Royal Infirmary, by February 20, 1968. (27079)

WOLVERHAMPTON AND MIDLAND COUNTIES EYE INFIRMARY Compton Road, Wolverhampton

SENIOR HOUSE OFFICER (Ophthalmology)

103 beds, and busy out-patient department. Recognized for F.R.C.S. and D.O. examinations. Post vacant March. Apply, giving details of age, qualifications and experience, with the names of two referees, to the Hospital Secretary. (16446)

ORTHOPAEDIC SURGERY

THURROCK HOSPITAL Grays, Essex

Maximum part-time

LOCUM CONSULTANT ORTHOPAEDIC SURGEON

required from April 16 to 29 in the South Essex group of hospitals. Applications to Group Secretary. (16625)

EAST ANGLIAN REGIONAL HOSPITAL BOARD

WHOLE-TIME ASSISTANT IN TRAUMATIC SURGERY

(Medical Assistant grade) for duties in the accident and emergency (casualty) department at Anglesea Road Wing, Ipswich and East Suffolk Hospital. Applicants must have served at least three years in the hospital service since full registration including normally at least two years in the grade of Registrar or equivalent experience. Higher qualifications desirable. The appointment is for two years in the first instance and renewable, subject to confirmation, for an indefinite period. Applications (eight copies) stating age, experience and names of three referees, to S.A.M.O. East Anglian R.H.B., Union Lane, Chertiston, Cambridge, by March 11, 1968. Candidates invited to visit by direct arrangement with H.M.C. Secretary, Broughton House, Broughton Road, Ipswich. (27011)

NORTHERN IRELAND HOSPITALS AUTHORITY

APPOINTMENT OF LOCUM TENENS REGISTRAR AND REGISTRAR IN ORTHOPAEDIC SURGERY

The Authority invite applications for a whole-time post of locum tenens Registrar or Senior Registrar in Orthopaedic Surgery at hospitals managed by the Belfast Hospital Management Committee for the period ending July 31, 1968.

The national terms and conditions of service for hospital medical and dental staff will apply.

Applications, giving the names of three referees, as soon as possible, to the Secretary, Northern Ireland Hospitals Authority, 25 Adelaide Street, Belfast BT2 8FG. (H.6663)

HIGHLANDS HOSPITAL Winchmore Hill, London N.21

REGISTRAR IN ORTHOPAEDICS AND GENERAL SURGERY

required at end of March, 1968. Post recognized for F.R.C.S. Appointment is for one year in first instance and is voluntarily resigned. Application forms obtainable from the Hospital Secretary. (16535)

Orthopaedic Surgery—contd.**NORTH-WEST METROPOLITAN
REGIONAL HOSPITAL BOARD
and
HAMMERSMITH HOSPITAL AND THE
ROYAL POSTGRADUATE MEDICAL
SCHOOL
JOINT APPOINTMENT**

Whole-time Orthopaedic Registrar required for two years from April 20, 1968. Appointment at Wexham Park Hospital, Slough, for the first year, studying orthopaedic and traumatic surgery, transferring to Hammersmith Hospital for the second year, studying long-term orthopaedic surgery. Preference given to young candidates who have obtained their final Fellowship recently. The post is resident at Wexham Park Hospital, non-resident at Hammersmith Hospital. Application forms and returnable to the Secretary, Windsor Group Hospital Management Committee, Kipling Memorial Building, Alma Road, Windsor, by February 26. (27248)

**REGIONAL ORTHOPAEDIC CENTRE,
NOTLEY HOSPITAL
Barnet, Essex**

ORTHOPAEDIC REGISTRAR
Applications are invited from Fellows of one of the Royal Colleges of Surgeons for the above post.

The clinical work will be mainly at Notley and Colchester Hospitals. The successful candidate may attend the orthopaedic training seminars in association with the London Hospital and will be expected to undertake some specific research project. If required, facilities for this will be made available at the London Hospital or Imperial College. Application forms can be obtained from the Secretary, St. Helena Group Hospital Management Committee, 14 Pope's Lane, Colchester, and should be returned to him by March 2, 1968. Candidates short-listed will be interviewed at the London Hospital. (H.6669)

**ROWLEY BRISTOW ORTHOPAEDIC
HOSPITAL**

ORTHOPAEDIC REGISTRAR
required for duties at the Rowley Bristow Orthopaedic Hospital, Pyrford, Woking and St. Peter's Hospital, Chertsey.
Both hospitals can be visited by arrangement with the Physician Superintendent, St. Peter's Hospital, Chertsey (Ottershaw 441) and the Secretary, Rowley Bristow Hospital, Pyrford (Byfleet 453).
Application forms from Group Secretary, N.W. Surrey Group H.M.C., Huntingdon, Guildford Road, Chertsey, Surrey. Closing date March 2, 1968. (27012)

**ROYAL ALEXANDRIA INFIRMARY
Paisley**

Orthopaedic and Accident Unit
Applications are invited for the post of **SENIOR HOUSE OFFICER OR REGISTRAR**

according to qualifications and previous experience. Duties include work in the orthopaedic ward, fracture clinic and casualty departments, and counts as a casualty appointment for the F.R.C.S. There is time available for study. The post offers wide practical experience in the treatment of fracture and trauma as well as elective orthopaedic surgery. Resident or non-resident. Applications to Group Medical Superintendent, giving names of two referees. (16562)

**ST. PETER'S HOSPITAL
Chertsey, Surrey**

LOCUM ORTHOPAEDIC REGISTRAR
required February 28 until a permanent appointment is made, with names and addresses of two referees, to Hospital Secretary. (27249)

**SALFORD H.M.C.
Hope Hospital, Salford 6**

**REGISTRAR IN ORTHOPAEDIC
SURGERY**
This post is recognized for F.R.C.S. Postgraduate facilities available at the hospital. Detailed applications, naming two referees, to the Group Secretary, Fairhope, Salford 6. (Ref. 11085). (16593)

**SHEFFIELD REGIONAL HOSPITAL
BOARD**

**LOCUM RESIDENT REGISTRAR
(Orthopaedics)**
required March 11 to 29, 1968, inclusive. Mansfield and District General Hospital. Remuneration £36 11s. 6d. per week. Apply to Secretary, Sheffield Regional Hospital Board, Old Fulwood Road, Sheffield S10 3TH, naming two referees. (27174)

**SHEFFIELD REGIONAL HOSPITAL
BOARD**

Scunthorpe and District War Memorial Hospital (295 beds)
(Recognized for F.R.C.S.)

WHOLE-TIME RESIDENT REGISTRAR
Orthopaedic and Accident Department
required. Married accommodation available at rental. Additional allowance of £140 per annum payable. Appointment for one year from first instance. Applications (preferably typed) to Secretary, Sheffield Regional Hospital Board, Old Fulwood Road, Sheffield S10 3TH, by February 26, giving age, nationality, qualifications, previous and previous appointments (with dates), naming three referees. (27250)

**SOUTH CHESHIRE HOSPITAL
MANAGEMENT COMMITTEE
Crewe and District Memorial Hospital
(161 beds)**

LOCUM ORTHOPAEDIC REGISTRAR
required for period March 25 to April 7, 1968.
Applications, with full details, and names of two referees, to the Group Secretary, Barony Hospital, Nantwich, Cheshire. (H.6670)

**APPLICANTS ARE ADVISED NOT TO
send original testimonials when replying to
advertisements. Copies will serve the purpose
quite as well, and save the time and trouble of
lost or mislaid no inconvenience will ensue.**

**SOUTH-WESTERN REGIONAL
HOSPITAL BOARD
West Cornwall Clinical Area**

Applications are invited for the appointment of

REGISTRAR
at the Royal Cornwall Hospitals to participate in a rotational training programme. The training and duties will include general, accident and orthopaedic surgery. The greater part of the time will be spent in general surgery.

The appointment, which becomes vacant in April 1968, will be for two years, but is subject to review after the first year. The post is recognized for the F.R.C.S. It is designated resident and good married accommodation is available. Applications by letter, stating date of birth, qualifications and experience, together with the names and addresses of two recent referees, should be sent to the Secretary of the Regional Hospital Board, 27 Tyndalls Park Road, Bristol 8, not later than February 29, 1968. Selected candidates will be interviewed on March 15, 1968. (H.6654)

**THE ROBERT JONES AND AGNES
HUNT ORTHOPAEDIC HOSPITAL
Oswestry, Shropshire**

**ROTATING REGISTRAR IN
ORTHOPAEDICS**
first year of appointment with Hereford Hospital Management Committee. Second year at Oswestry (518 beds). Vacant May 8, 1968. Post offers continuous postgraduate supervision, lectures and clinical conferences at Oswestry. Experience in specialty and higher surgical qualification essential. Application forms from Secretary, Robert Jones and Agnes Hunt Orthopaedic Hospital Management Committee, Oswestry, to be returned by February 26, 1968. (27251)

**WALSALL HOSPITAL MANAGEMENT
COMMITTEE**

**ORTHOPAEDIC AND ACCIDENT
SURGERY—LOCUM REGISTRAR**
required March 23 for approximately three months.

Applications, with names of two referees, to Group Secretary, General (Sister Dora) Hospital, Walsall, Staffs. (27175)

WELSH HOSPITAL BOARD

**REGISTRAR IN TRAUMATIC AND
ORTHOPAEDIC SURGERY**
to the Cardiff M.H.C. Based at St. David's Hospital, Cardiff (481 beds).
Resident/non-resident.
Subject to review end of first year.
Application forms from S.A.M.O., Temple of Peace and Health, Cathays Park, Cardiff, to be returned by March 2, 1968. (16574)

GLASGOW VICTORIA HOSPITALS

**SENIOR HOUSE OFFICER IN
ORTHOPAEDICS**
required for Mearns Kirk Hospital, Newton Mearns. Applications, giving full details of qualifications, experience, and naming two referees, to the Secretary and Treasurer, Glasgow Victoria Hospitals, 24 St. Vincent Place, Glasgow C.1. (H.6640)

**GRIMSBY HOSPITAL MANAGEMENT
COMMITTEE**

Grimsby General Hospital, South Parade, Grimsby, Lincs.

Applications are invited for the post of **SENIOR HOUSE OFFICER** with S.O. grade.

Plus peripheral allowance of £140. Vacant March 4, 1968.
Resident establishment of Registrar and two House Officers. Excellent medical library and study facilities.

Applications with names of two referees, to Hospital Secretary. (27176)

**HUDDERSFIELD HOSPITAL
MANAGEMENT COMMITTEE
Huddersfield Royal Infirmary (528 beds)
Orthopaedic, Accident and Emergency Services**

SENIOR HOUSE OFFICER
required to commence late February. The establishment is in two Registrars and four Senior House Officers and, in addition, general practitioners serve the casualty department on a sessional basis. Each S.H.O. will be required to perform some duties in the casualty department to provide the accident service.

Good library facilities are available. Applications, with copies of three recent testimonials, to the undersigned as soon as possible to the Group Secretary, Huddersfield Hospital Management Committee, Group Headquarters, St. Luke's Hospital, Crossland Moor, Huddersfield. (16622)

**LEWISHAM HOSPITAL
High Street, London S.E.1**

**SENIOR HOUSE OFFICER
(Orthopaedics)**
available from the end of February for six months in the first instance. Applications, with copies of three testimonials, or names of two referees, to Group Secretary. (27102)

**MOUNT GOULD ORTHOPAEDIC
HOSPITAL, Plymouth**

**SENIOR HOUSE OFFICER
(Orthopaedics)**

Applications are invited from registered medical practitioners for appointment as Senior House Officer from April 1, 1968. The work is orthopaedic and traumatic, the hospital taking fracture in-patient cases for the area. Centrally based casualty department, with its own staff, at Plymouth General Hospital. The post is approved for appointments for candidates for F.R.C.S. examinations. The successful candidate may be granted study leave to attend a course of preparation for both primary and final Fellowship examinations at present being held in Plymouth.

Applications, giving full details of qualifications and experience, quoting names and addresses of two referees, and stating whether married or single accommodation is required, should be sent to the Hospital Secretary, Mount Gould Hospital, Plymouth. (16556)

**PORTLAND HOSPITAL
ORTHOPAEDIC S.H.O.**

Resident appointment now vacant. Ample time for study. No casualty department. Recognized for F.R.C.S. Married or single accommodation. Additional allowance of £140 per annum.

Applications, giving full particulars, including registration, together with copy testimonials to the Group Secretary, West Dorset Group Hospital Management Committee, Damers Road, Dorchester, Dorset, immediately. (27177)

**PRINCESS ALEXANDRA HOSPITAL
Harlow, Essex**

LOCUM SENIOR HOUSE OFFICER
in orthopaedics and casualty required now. Recognized for F.R.C.S. Resident post. Within easy reach of London.

Applications to be sent to the Hospital Secretary, with the names of two referees. (26718)

**ROYAL NATIONAL ORTHOPAEDIC
HOSPITAL**

234 Great Portland Street, London W.1. and Brockley Hill, Stanmore, Middlesex

Applications are invited for the post of **RESIDENT SENIOR HOUSE OFFICER** for a period of six months (one at the Town Hospital and one at the Country Hospital). Duties at the Country Hospital include some casualty work.

Applications, stating preference, to be received by February 23, 1968. Application forms can be obtained from the House Governor, 234 Great Portland Street, London W.1. (16359)

**ST. VINCENT'S ORTHOPAEDIC
HOSPITAL, Pinner, Middlesex**

S.H.O. required at the above hospital which has 150 beds for adults and children. Compulsorily resident. For six months with option for a further six months. Suitable for a candidate studying for a higher degree. Applications to be sent to the Hospital Secretary by March 9, 1968. (H.6564)

**WESTWOOD HOSPITAL
Beverly, Yorkshire (233 beds)**

**SENIOR ORTHOPAEDIC HOUSE
SURGEON**

(S.H.O. grade). Vacant end of February. Additional peripheral allowance of £140 per annum. Orthopaedic and casualty work. Married accommodation available if required. Detailed applications to Group Secretary. (27145)

**WREXHAM, POWYS AND MAWDACH
HOSPITAL MANAGEMENT COMMITTEE
War Memorial Hospital, Wrexham
(203 beds)**

Applications are invited for the post of **SENIOR HOUSE OFFICER** in the traumatic and orthopaedic department at the above hospital vacant March 1, 1968.

The successful candidate will be allowed to attend the conference with the Consultant staff of the Robert Jones and Agnes Hunt Orthopaedic Hospital, Gobowen, near Oswestry. Excellent facilities for further education and studies are available in a new postgraduate centre serving the Wrexham hospitals.

Applications, giving details of age, experience, nationality, qualifications, and enclosing copies of two recent testimonials, to be sent to the Group Secretary, Mael General Hospital, Wrexham, within seven days of the appearance of this notice. (27081)

**BOARD OF MANAGEMENT FOR THE
COUNTY AND CITY OF PERTH
GENERAL HOSPITALS**

Applications are invited for the following posts:

**ONE SENIOR HOUSE SURGEON
and
ONE HOUSE SURGEON**

Fracture and Orthopaedic Department, Bridge of Earn Hospital.

Applications, giving age, qualifications, experience, and names of two referees, should be sent to the Group Medical Superintendent, Board of Management for the County and City of Perth General Hospitals, Taymount Terrace, Perth. (H.6671)

**NOTLEY HOSPITAL
Barnet, Essex (479 beds)**

HOUSE OFFICER (Orthopaedic Surgery)
required. Duties include care of cases from London Hospital orthopaedic department. Pre-registration or third post. Tenable for six months. Recognized for F.R.C.S. and opportunities to study for this examination. Vacant early April. Applications, with copies of three testimonials, to Group Secretary, St. Helena Group H.M.C., 14 Pope's Lane, Colchester, Essex. (27252)

**ST. MARY'S HOSPITAL
W.2**

**LOCUM ORTHOPAEDIC HOUSE
SURGEON**

to start immediately until end of July, 1968. Applications, giving the names of two referees, to the House Governor, St. Mary's Hospital, London W.2, as soon as possible. (16629)

**SOUTHLANDS HOSPITAL
Shoreham-by-Sea (Nr. Brighton), BN4 6TG,
Sussex**

HOUSE SURGEON
required for six months from March 1, 1968. Recognized by R.C.S. for Fellowship Examinations. Duties mainly in orthopaedics, but includes some general surgery. Written applications, giving the names of two referees, to Hospital Secretary immediately. (27014)

UNITED CARDIFF HOSPITALS

Applications are invited for the appointment of

LOCUM HOUSE SURGEON
(pre- or post-registration) to the traumatic and orthopaedic unit at the Cardiff Royal Infirmary. Resident appointment. Vacant immediately for some months and possibly until July 31, 1968.

The period of the appointment may be recognized either as pre-registration service

in surgery, or as casualty experience for the F.R.C.S. examination.

Applications, giving full details of qualifications, experience and the names of two referees, should be sent to the Secretary to the Board, United Cardiff Hospitals, Cardiff Royal Infirmary. (16600)

WORCESTER ROYAL INFIRMARY

HOUSE SURGEON

required immediately in orthopaedic and accident surgery. This is an appointment offering wide and varied experience and is recognized for F.R.C.S. The post is resident and a furnished, one-bedroomed flat, is available. Applications to the Secretary, Worcester Royal Infirmary, Castle Street Branch, Worcester. (16331)

OTOLARYNGOLOGY**REDHILL AND NETHERNE GROUP
H.M.C.**

Earlswood Mount, Pendleton Road, Redhill, Surrey

**LOCUM TENENS CLINICAL ASSISTANT
E.N.T.** required for seven or nine sessions per week at Redhill and/or Croydon Hospitals for period February 26 to March 3, 1968, inclusive.

Applications, naming two referees, to Group Secretary. (27253)

**BIRMINGHAM REGIONAL HOSPITAL
BOARD**

**WHOLE-TIME SENIOR REGISTRAR IN
E.N.T. SURGERY**

Duties mainly at the Royal Hospital, Wolverhampton (an associated hospital of the Birmingham University Medical School). Full training appointment with excellent postgraduate facilities. Higher qualification required. Resident/non-resident. Married accommodation may be available. Successful candidate may subsequently be required to transfer to the United Birmingham Hospital under a scheme of interchange agreed between the two Boards. Application forms from Secretary, 146 Hagley Road, Birmingham 16, to be returned by March 4, 1968. Candidates may visit hospitals. (27254)

**NORTH-WEST METROPOLITAN
REGIONAL HOSPITAL BOARD
West Middlesex Hospital,
Isleworth, Middlesex**

NON-RESIDENT REGISTRAR

required in ear, nose, and throat department. Post vacant April 18, 1968. The department consists of two units, comprising a Consultant, Registrar or Medical Assistant and a Senior House Officer. These two units alternate their duties. Post recognized for Fellowship and D.L.O. Wide clinical and operating teaching is given. Appointment for one year in the first instance, eligibility for a second year. Hospital may be visited by direct appointment (telephone 560-2121, ext. 269).

Application forms obtainable from, and returnable to the Acting Group Secretary, South-West Middlesex Hospital Management Committee, West Middlesex Hospital, Isleworth, Middlesex, by February 26, 1968. (16635)

**ST. MARY'S HOSPITAL
Paddington, London W.2**

LOCUM REGISTRAR IN E.N.T.

from March 18, 1968, for two months. Applications to the Deputy House Governor, St. Mary's Hospital, W.2. Telephone AMBassador 1280 (ext. 301). (16541)

**CENTRAL MIDDLESEX HOSPITAL
Park Royal, London N.W.10**

SENIOR HOUSE OFFICER

required in ear, nose and throat department. Resident post vacant April 1, 1968. Previous operative experience desirable. Appointment approved F.R.C.S.Eng. Hospital may be visited by appointment. Applications, with two testimonials, to the Hospital Secretary by February 24, 1968. (16646)

**NOTTINGHAM NO. 1 HOSPITAL
MANAGEMENT COMMITTEE
Nottingham General Hospital (460 beds)**

Applications are invited for the post of **SENIOR HOUSE OFFICER**

(Ear, Nose, and Throat)

with duties to commence early March. The post is recognized for the D.L.O. and F.R.C.S. examinations. Applications, stating age, qualifications, experience and nationality, together with the names of two referees, to the Group Secretary. (26369)

**PLYMOUTH GENERAL HOSPITAL
Greenbank Section**

SENIOR HOUSE OFFICER

required in E.N.T. department for six months from April 1, 1968. Post recognized for F.R.C.S. and D.L.O. Modern department, all types of treatment. Staff includes three Consultants and Registrar in post. Detailed written applications, naming two referees, to Hospital Secretary, North Friary House, Greenbank Terrace, Plymouth. (16623)

**THE UNITED CAMBRIDGE HOSPITALS
Addenbrooke's Hospital**

**SENIOR HOUSE OFFICER
(E.N.T. Surgery)**

required for a period of six months as from April 16, 1968, apply to the Assistant House Governor, Addenbrooke's Hospital, Trumpington Street, Cambridge, giving details of age, nationality, qualifications and experience, and enclosing copies of three testimonials. (27255)

PAEDIATRICS**KINGSTON AND LONG GROVE
HOSPITAL MANAGEMENT COMMITTEE
Kingston Hospital, Kingston upon Thames**

Applications are invited for the post of **LOCUM MEDICAL ASSISTANT
(Paediatrics)**

from April 1 to 21, 1968.

Details, with names of two referees, should be sent to the Physician Superintendent of the hospital. (27256)

Paediatrics—contd.**ESSEX COUNTY HOSPITAL**
Colchester, Essex (201 beds)

LOCUM PAEDIATRIC REGISTRAR
required from February 19 to 26. Applications, with copies of three testimonials, to Group Secretary, St. Helena Group H.M.C., 14 Pope's Lane, Colchester, Essex. (27257)

NORTH-WEST METROPOLITAN REGIONAL HOSPITAL BOARD
West Middlesex Hospital, Isleworth, Middlesex

REGISTRAR—Paediatric Department
required. Non-resident. Appointment for a year in the first instance with eligibility for a second year. Previous paediatric experience essential. Duties include work in the children's unit, neonatal and premature unit and paediatric out-patient clinics. Candidates are invited to visit the department by appointment (telephone 01-560 2121, ext. 517). Application forms obtainable from and returnable to the Acting Group Secretary, South-West Middlesex Hospital Management Committee, West Middlesex Hospital, Isleworth, Middlesex, by February 26, 1968. (16504)

ST. ALBANS CITY HOSPITAL, St. Albans, Herts.**QUEEN ELIZABETH II HOSPITAL**
Welwyn Garden City, Herts

LOCUM PAEDIATRIC REGISTRAR
required for duties at the above hospitals April 1, 1968, for an indefinite period. Applications, naming two referees, to Group Secretary, St. Albans City Hospital, St. Albans, Herts. (27084)

ST. PETER'S HOSPITAL
Chertsey, Surrey

LOCUM PAEDIATRIC REGISTRAR
required May 13 to 27 in the North-West Surrey group of hospitals, mainly at St. Peter's. Own transport essential. Post recognized for D.C.H. Applications, with names and addresses of two referees, to Hospital Secretary, St. Peter's Hospital. (27258)

THE LONDON HOSPITAL
Whitechapel, E.1

Applications are invited for the post of **REGISTRAR IN PAEDIATRICS** tenable for 12 months in the first instance. The successful candidate will be required to undertake Registrar duties in the children's wards at Mile End Hospital and the neonatal department at Mile End and The London Hospitals; and will be associated with research projects in neonatal physiology. Applications (8 copies, giving the names and addresses of three referees, should be received by the undersigned at The London Hospital by March 2, 1968.—J. L. Scarlett, House Governor. (16617)

BROMPTON HOSPITAL
S.W.3

Applications are invited from registered medical practitioners for the post of **SENIOR HOUSE OFFICER** to the paediatric unit for six months from May 1, 1968, with eligibility for re-appointment. Previous experience in paediatrics preferable. Single accommodation may be available if required. Details of application to be returned by March 4, 1968, obtainable from House Governor. (16628)

EAST BIRMINGHAM HOSPITAL
(General Branch)
Bordesley Green East, Birmingham 9

LOCUM HOUSE OFFICER or SENIOR HOUSE OFFICER IN PAEDIATRICS
required for approximately six weeks. Applications, quoting two referees, to Secretary. (27146)

EDGWARE GENERAL HOSPITAL
Edgware, Middx. (688 beds)

RESIDENT SENIOR HOUSE OFFICER
required at above hospital for paediatric department. Post vacant March 11, 1968. Hospital may be visited by direct appointment with Medical Administrator, to whom applications in writing, stating age, qualifications, experience, nationality and names and addresses of two referees, should be sent by February 23, 1968. (16458)

ST. JAMES' HOSPITAL
Balham, S.W.12

LOCUM RESIDENT SENIOR HOUSE OFFICER (Paediatrics)
required from February 19 to March 24. Written applications, stating age, sex, qualifications, experience, and the names and addresses of two referees, to Hospital Secretary. (16614)

SOUTHAMPTON CHILDREN'S HOSPITAL

Establishment—1 Registrar, 5 S.H.O.s
RESIDENT SENIOR HOUSE OFFICERS
(2) mid-April, 1968
Appointment normally for two consecutive periods of six months rotating through units in Southampton Group and Royal Hampshire County Hospital. Provides wide experience in all branches of paediatrics. Recognized for D.C.H. Postgraduate facilities available. Application, stating full details, with copies of two recent testimonials, to Hospital Secretary, Winchester Road, Southampton, by March 2, 1968. (16524)

TAUNTON H.M.C.

ONE SENIOR HOUSE OFFICER, PAEDIATRICS
Post vacant April 1 or May 1 if so desired. Modern 50-bed paediatric unit, offering exceptionally wide experience of the whole range of paediatrics, situated in a pleasant part of the country. Special care baby unit, modern children's wards and up-to-date medical library. Married accommodation would probably be available. Post recognized for D.C.H. Applications, stating full details and the names of two referees, to the Group Secretary, Musgrove Park Hospital, Taunton, Somerset, by February 24. (27085)

THE LEICESTER ROYAL INFIRMARY and THE LEICESTER ROYAL INFIRMARY MATERNITY HOSPITAL

SENIOR HOUSE OFFICER, PAEDIATRICS
Resident. The post is of six months' duration, renewable for a further six months. The work is equally divided between medical paediatrics at the Royal Infirmary and care of the newborn, including premature babies, at the Maternity Hospital. Recognized for D.C.H. Vacant April 20, 1968. Applications, stating age, qualifications, and experience, and the names of two referees, to Group Secretary, The Leicester Royal Infirmary, by February 27, 1968. (27147)

WREXHAM, POWYS AND MAWDACH HOSPITAL MANAGEMENT COMMITTEE
Maelor General Hospital, Wrexham (571 beds)

Applications are invited for the post of **SENIOR HOUSE OFFICER IN PAEDIATRICS** at the above hospital for a period of six months in the first instance but can be extended. Vacant from April 1, 1968. This post is recognized for D.C.H. Excellent facilities for further education and study are available in a new post-graduate centre serving the Wrexham hospitals. Applications, giving details of age, nationality, experience, qualifications and enclosing copies of two recent testimonials, to be sent to the Group Secretary, Maelor General Hospital, Wrexham, within seven days of the appearance of this notice. (27148)

CHILDREN'S HOSPITAL
Sydenham, S.E.26 (100 beds)

Fully registered **LOCUM HOUSE OFFICER** (Medicine and Surgery) required February 26 to March 10. Apply to Hospital Secretary (SYD 7031). (16636)

FARNBOROUGH HOSPITAL
Farnborough, Kent

Post-registration **PAEDIATRIC HOUSE PHYSICIAN** required from April 1. Recognized for D.C.H.; some accident duties. Apply, stating age, marital state, qualifications (with dates), and experience, and naming three referees, to Hospital Secretary, quoting P.H.P., by February 29. (16637)

NORTHAMPTON GENERAL HOSPITAL
(582 beds)

LOCUM HOUSE OFFICER IN PAEDIATRICS
required for the month of March to cover holiday. Applications as soon as possible, with copies of two testimonials, to S. G. Hill, Superintendent. (27178)

WHITTINGTON HOSPITAL
Highgate Hill, N. 19

HOUSE PHYSICIAN IN PAEDIATRICS (post-registration) vacant April 1. Post recognized for D.C.H. Application forms obtainable from Hospital Secretary (Staff Office) to be returned by February 26. (27179)

PATHOLOGY**MANCHESTER REGIONAL HOSPITAL BOARD**

Whole-time or maximum part-time **CONSULTANT PATHOLOGIST** with special interest in haematology to the Oldham and district group of hospitals. Wide experience and higher qualifications essential; appointee to live within a reasonable distance of hospitals. Application forms and further particulars from the Senior Administrative Medical Officer to the Board, Cheetwood Road, Manchester 8, to be returned by February 29, 1968. (16532)

HILLINGDON HOSPITAL
Uxbridge, Middx. (772 beds)

PART-TIME CYTOLOGIST in grade of Clinical Assistant required for four sessions weekly. Training will be provided for a suitable applicant. Applications, naming two referees, to be sent to Group Secretary, Hillingdon Group Hospital Management Committee, Hillingdon Hospital, by March 4, 1968. (27123)

STAINES GROUP HOSPITAL MANAGEMENT COMMITTEE
Ashford Hospital, Ashford, Middlesex

Required **CLINICAL ASSISTANT IN CYTOLOGY** for two half-days per week. Previous experience required. Salary £275 per annum weekly national half-day application, stating age, qualifications and experience, with names of two referees, to Secretary immediately. (16626)

GUY'S HOSPITAL, S.E.1

Applications are invited for the post of **SENIOR REGISTRAR IN CLINICAL PATHOLOGY** with duties in clinical chemistry, with duties to commence as soon as possible. The appointment is renewable annually. Forms of application are available from the Superintendent, Guy's Hospital, and should be returned not later than March 4, 1968. (16519)

MANCHESTER REGIONAL HOSPITAL BOARD AND BOARD OF GOVERNORS OF THE UNITED MANCHESTER HOSPITALS

SENIOR REGISTRAR IN BIOCHEMISTRY
The appointee will spend the first two years in the biochemistry department at the United Manchester Hospitals, during which time he will be offered experience in the chemical pathology section of the University department of medical biochemistry. A further

period of training in a regional board hospital will be arranged during the third year. Application forms from the Senior Administrative Medical Officer to the Board, Cheetwood Road, Manchester 8, to be returned by March 4, 1968. (16549)

SOUTH-EASTERN REGIONAL HOSPITAL BOARD, Scotland

SENIOR REGISTRAR IN PAEDIATRIC PATHOLOGY
to the regional paediatric pathology service based at the Royal Hospital for Sick Children, Edinburgh.

The department undertakes the paediatric pathology for the region and also undergraduate and postgraduate teaching. Candidates must have previous experience in both general and paediatric pathology.

Apply by March 9, 1968, giving particulars of age, qualifications and previous experience, together with the names of three referees, to the Secretary, 11 Drumshugg Gardens, Edinburgh 3. (H.6637)

NORTHERN IRELAND HOSPITALS AUTHORITY**APPOINTMENT OF LOCUM TENENS REGISTRAR IN CLINICAL PATHOLOGY**

The Authority invite applications for a whole-time post of locum tenens Registrar in Clinical Pathology at hospitals managed by the Ulster Hospital Management Committee for the period ending July 31, 1968. The national terms and conditions of service for hospital medical and dental staff will apply.

Applications, giving the names of three referees, as soon as possible, to the Secretary, Northern Ireland Hospitals Authority, 25 Adelaide Street, Belfast BT2 8FG. (H.6664)

NORTH-WEST METROPOLITAN REGIONAL HOSPITAL BOARD
Queen Elizabeth II Hospital, Welwyn Garden City, Herts

REGISTRAR IN PATHOLOGY
required. Main duties in morbid anatomy and histology but with facilities for training in other branches of clinical pathology within the group. Opportunities will be available for postgraduate study. Post recognized for D.C.H. Path. in Histology and vacated March 18, 1968. Non-resident post but accommodation is available. Appointment is for one year in the first instance with eligibility for a second year. Hospital may be visited by direct appointment with Hospital Secretary, tel. Welwyn Garden 281. Application forms obtainable from, and returnable to, Group Secretary, Mid-Herts Group Hospital Management Committee, St. Albans City Hospital, St. Albans, Herts, by February 26, 1968. (27056)

THE UNITED SHEFFIELD HOSPITALS
Children's Hospital

REGISTRAR OR S.H.O. IN PATHOLOGY
The successful candidate will be expected to collaborate in the teaching and in the activities of the department, and to attend clinical rounds and postgraduate courses. The post is suitable for a person wishing to take the primary examination of the College of Pathologists in morbid anatomy and bacteriology, or for a person wishing to do some research in developmental pathology. Applications (single copy), stating age, qualifications, present and previous appointments (with dates), and naming two referees, to Chief Administrative Officer, United Sheffield Hospitals, 10 Beech Hill Road, Sheffield S10 2RZ, by February 24. (27104)

THE UNITED SHEFFIELD HOSPITALS

REGISTRAR
for training in chemical pathology. Post vacant July 1. University course commences October 1, and is designed for candidates seeking to become either general pathologists with an interest in chemical pathology or chemical pathologists. Successful candidate will work in chemical pathology laboratories of the United Sheffield Hospitals and attend lectures and classes in chemistry at University of Sheffield. Candidates, who should have some previous experience in clinical pathology, are encouraged to seek for the M.C.P.h., and E.M.S.C. examinations. Applications, stating age, qualifications, present and previous appointments (with dates) naming three referees, to Chief Administrative Officer, United Sheffield Hospitals, 10 Beech Hill Road, Sheffield S10 2RZ, by February 24. Further details on request. (27105)

BRISTOL, FRENCHAY HOSPITAL
(542 beds)

SENIOR HOUSE OFFICER PATHOLOGY
required for group laboratory on March 27, 1968. Three-month training periods in the four main branches of laboratory work with additional postgraduate medical education in the hospital. Post normally resident (unmarried accommodation only), but may be non-resident with living-in duties on rota. Detailed applications, naming two referees, to the Group Secretary, Frenchay Hospital, Bristol. (16591)

ELIZABETH GARRETT ANDERSON HOSPITAL
Euston Road, London N.W.1

Appointment of **RESIDENT PATHOLOGIST** (Senior House Officer) in all branches of clinical pathology. The appointment is for six months in the first instance. Duties commence April 1, 1968. Application form, from Hospital Secretary, to be returned by February 29. (27259)

GROUP LABORATORY, MILE END HOSPITAL
Bancroft Road, London E.1

SENIOR HOUSE OFFICER (Pathology)
Previous experience an advantage but not essential. Laboratory recognized for Diploma of Pathology, and is well equipped with excellent training facilities. Resident when on duty. Applications, with the names of two referees, to the Group Secretary, East London Group H.M.C. Mile End Hospital, Bancroft Road, E1, by February 26, 1968. (16527)

MOUNT VERNON HOSPITAL
Northwood, Middlesex

SENIOR HOUSE OFFICER
required in pathology. Resident. Training given in all branches. General hospital with regional centres for plastic surgery and radiotherapy. Recognized for Dip.Path. Applications to Senior Consultant Pathologist. (16427)

THE NATIONAL HOSPITALS FOR NERVOUS DISEASES

Applications are invited from registered medical practitioners for the appointment of **SENIOR HOUSE OFFICER IN CLINICAL PATHOLOGY** (resident) at The National Hospital, Queen Square, London W.C.1. Normally the appointment will be for one year. Applications, giving the names of two referees, to be sent to the undersigned not later than March 8, 1968.—Geoffrey A. Robinson, Secretary to the Board of Governors, The National Hospitals for Nervous Diseases, Queen Square, London W.C.1. (H.6626)

PHYSICAL MEDICINE**SOUTH TEES-SIDE HOSPITAL MANAGEMENT COMMITTEE**
Middlesbrough General Hospital

SENIOR HOUSE OFFICER
required from April 15 for the department of physical medicine and rheumatology. The duties are mainly concerned with the care of in-patients at the adjacent West Lane Hospital, with some additional out-patient duties in a modern, well-equipped department. There are excellent facilities available for study for higher qualifications in general medicine. Married or single accommodation is available. Applications, stating age, qualifications and experience, together with three names for reference, should be sent to the Hospital Secretary, West Lane Hospital, Middlesbrough, Yorkshire. (27260)

PSYCHIATRY**NEWCASTLE REGIONAL HOSPITAL BOARD**

CONSULTANT PSYCHIATRIST
whole-time or maximum part-time, to share in the running of a new 150-bed purpose-built general hospital psychiatric block to be opened in the Darlington Memorial Hospital shortly. Duties also at Winterton Psychiatric Hospital, Edgelyfield. Residence within 10 road miles of Darlington Memorial Hospital. Further particulars from Senior Administrative Medical Officer, Regional Hospital Board, Benfield Road, Newcastle upon Tyne NE6 4PY, to whom applications should be addressed, together with the names and addresses of three referees, by March 9, 1968. (27261)

RAMPTON HOSPITAL
Retford, Nottinghamshire
(Special hospital for mentally subnormal patients)

WHOLE-TIME CONSULTANT IN PSYCHIATRY
Duties are mainly clinical, but include submissions to, and appearance before, mental health review tribunals. Wide experience of psychiatry essential; D.P.M. required. Accommodation available. Candidates may visit the hospital by appointment with the Medical Superintendent. (Tel. Rampton 784321). Further particulars and application forms may be obtained from Division H.S.2Ca, Ministry of Health, 151 Great Titchfield Street, London W.1, to whom application should be made by March 8, 1968. (16545)

SHEFFIELD REGIONAL HOSPITAL BOARD
WHOLE-TIME OR MAXIMUM PART-TIME CONSULTANT PSYCHIATRIST
required at Mappley Hospital, Nottingham, for the regional alcoholic and drug addiction unit. Duties will also include general psychiatric work. For application forms, details of the post and of the new medical school which is being established in Nottingham, apply to Senior Administrative Medical Officer, Sheffield Regional Hospital Board, Old Fulwood Road, Sheffield S10 3TH. Forms to be returned by March 16, 1968. (27181)

BIRMINGHAM REGIONAL HOSPITAL BOARD**WHOLE-TIME MEDICAL ASSISTANT IN PSYCHIATRY**

Duties at St. Edward's Hospital, Cheddleton (1,200 beds). Experience specialty required. Facilities for D.P.M. and assistance with training in attending upon course at Birmingham. Single or married accommodation available. Successful candidate required to reside within 10 miles hospital. Applications (15 copies) naming three referees, to Secretary, 146 Hagley Road, Birmingham B17 9JY, by March 4. Candidates may visit hospital. (27182)

NEWCASTLE REGIONAL HOSPITAL BOARD

ASSISTANT PSYCHIATRIST
(Medical Assistant grade) required for Aycliffe Hospital, Heighington, Darlington, Co. Durham (680 beds for mental subnormal patients), serving the larger part of Durham County and a part of the North Riding of Yorkshire. Accommodation is available if required. Further particulars from the Senior Administrative Medical Officer, Regional Hospital Board, Benfield Road, Newcastle upon Tyne NE6 4PY, to whom applications should be addressed, stating the names and addresses of three referees, by March 9, 1968. (27183)

IMPORTANT. Applicants should read the revised NOTICE at the top of page xliii

Psychiatry—contd.

ST. MATTHEW'S HOSPITAL
Burnwood, Near Lichfield
LOCUM MEDICAL ASSISTANT IN PSYCHIATRY
required for two months initially, and subject to extension. Accommodation available. Applications, naming two referees, to Group Secretary, Andressey Hospital, Burton-on-Trent, (27262)

SHEFFIELD REGIONAL HOSPITAL BOARD
WHOLE-TIME RESIDENT ASSISTANT IN PSYCHIATRY

(Medical Assistant grade) required, Saxon-Edwards Hospital, Radcliffe-on-Trent, Notts. House available. Appointment for two years in the first instance and renewable, subject to confirmation, for an indefinite period. Application forms, and further details, from Senior Administrative Medical Officer, Sheffield Regional Hospital Board, Old Fulwood Road, Sheffield S10 3TH. Forms to be returned by March 9, 1968. (272019)

SOUTH OCKENDON GROUP
LOCUM MEDICAL ASSISTANT
male or female, preferably full-time, required at South Ockendon Hospital (1,065 mentally subnormal patients), South Ockendon, Essex, from April 22 to June 28, 1968. Residential accommodation available. Applications, giving full particulars, to one of two referees, to the Physician Superintendent. (27276)

SOUTH-WEST METROPOLITAN REGIONAL HOSPITAL BOARD

WHOLE-TIME ASSISTANT IN PSYCHIATRY

(Medical Assistant grade) to Horton Hospital, Epsom, Surrey, with some out-patient clinics in London. Successful candidate will be required to live not more than 10 miles from Horton Hospital. Residential accommodation available for single person. Applicants must have served at least three years in the hospital service since full registration, including normally two years as Registrar or equivalent experience and should be in possession of the D.P.M. Interest and experience in psycho-geriatrics essential. Appointment for two years in the first instance and renewable, subject to confirmation, for an indefinite period.

Application forms and further particulars available from Secretary (S1), South-West Metropolitan Regional Hospital Board, 40 Marlborough Terrace, London W.2. Forms to be returned by March 16, 1968. (272009)

SOUTH-WEST METROPOLITAN REGIONAL HOSPITAL BOARD

WHOLE-TIME ASSISTANT IN PSYCHIATRY

(Medical Assistant grade) to the Cassel Hospital for Mental and Nervous Disorders, Richmond, Surrey. The successful candidate will be required to live not more than 10 miles from the Cassel Hospital. Applicants must have served at least three years in the hospital since full registration, including normally two years as Registrar or equivalent, and also to have had good general experience in psychiatry, training in psycho-analysis and preferably hold the D.P.M. appointment for two years in the first instance and renewable, subject to confirmation, for an indefinite period.

Application forms and further particulars available from Secretary (S1), South-West Metropolitan Regional Hospital Board, 40 Marlborough Terrace, London W.2. Forms to be returned by March 16, 1968. (272008)

WELSH HOSPITAL BOARD

MEDICAL ASSISTANT IN PSYCHIATRY
to the Morgannwg H.M.C., required from March 18, 1968, for a period of approximately six weeks in the first instance based at Morgannwg Hospital, Bridgend, Glamorgan, with visits to other hospitals. Applications, naming two referees, to A.M.O., Temple of Peace and Health, Cathays Park, Cardiff, to be returned by March 2, 1968. (16575)

DUDLEY, STOURBRIDGE AND DISTRICT HOSPITAL GROUP
Birmingham Region

The Guest Hospital, Dudley, invites applications for the post of

CLINICAL ASSISTANT IN CHILD PSYCHIATRY

part-time, for two sessions weekly at Dudley Child Guidance Clinic. The clinic is administered by the local health authority.

The Clinical Assistant will be working in association with the Consultant in child psychiatry, and time will be devoted to clinical discussion of cases.

Applications in writing, stating age, qualifications, together with names of two referees, to the Group Secretary, The Guest Hospital, Dudley, Worcs., as soon as possible. (27184)

ST. THOMAS'S HOSPITAL
London S.E.1

Clinical Assistant required for the new drug addiction unit at Lambeth Hospital. The post will be for nine sessions, approximately two sessions held at Tooting Bec Hospital, where in-patient facilities will be available. Salary will be at the rate of £2,475 per annum for nine sessions (i.e., £275 per annum per weekly notional half-day).

Application forms may be obtained from the Clerk of the Governors and should be returned by March 1, 1968. (16514)

BIRMINGHAM REGIONAL HOSPITAL BOARD

WHOLE-TIME SENIOR REGISTRAR IN PSYCHIATRY

Duties at St. Edward's Hospital, Cheddleton and (part-time) Stoke-on-Trent. Wide experience specialty and D.P.M. required. Full training appointment under scheme operated in association with university department of psychiatry, Birmingham. Excellent postgraduate facilities. Unfurnished married accommodation available at hospital, or alternatively successful candidate must reside within 10 miles of hospital. Application forms, from Secretary, 146 Hagley Road, Birmingham 16, to be returned by March 4. Candidates may visit hospitals. (27185)

BIRMINGHAM REGIONAL HOSPITAL BOARD

FULL-TIME SENIOR REGISTRAR IN PSYCHIATRY

Duties at St. Matthew's Hospital, Burnwood, near Lichfield. Full training appointment under scheme operated in association with university department of psychiatry, Birmingham. Excellent postgraduate facilities. Unfurnished married accommodation available at hospital, or alternatively successful candidate must reside within 10 miles of hospital. Application forms, from Secretary, 146 Hagley Road, Birmingham 16, to be returned by March 4, 1968. (27263)

HERTS AND ESSEX GENERAL HOSPITAL
Bishops Stortford

LOCUM REGISTRAR IN PSYCHIATRY

required from March 6 for 23-bed unit. One month in first instance and thereafter on weekly basis. Applications to Hospital Secretary, telephone Bishops Stortford 3232. (27264)

LEEDS REGIONAL HOSPITAL BOARD

REGISTRAR IN PSYCHIATRY

Applications invited for the post of Registrar in Psychiatry at the Clifton Hospital (950 beds) situated two miles from the centre of the university city of York.

Facilities are available for study for the D.P.M. course at the University of Leeds. Resident Registrar Committee, Park Parade, Harrogate, by February 22, 1968. Please quote reference 1087. (27186)

LEEDS REGIONAL HOSPITAL BOARD

REGISTRAR IN PSYCHIATRY

for duties at St. James's Hospital, Leeds (total beds 1,387). 1/1

The post offers special opportunity for experience with neurotic and psychosomatic patients. Non-resident.

Please quote reference 1088. Applications, stating age, qualifications, and details of present and previous appointments (with dates), together with the names and addresses of three referees, to the Secretary, Joint Registrars Committee, Park Parade, Harrogate, by February 22, 1968. (27187)

LEEDS REGIONAL HOSPITAL BOARD

REGISTRAR IN PSYCHIATRY

for duties at Lyndale Mount Hospital, Bradford. This is a new comprehensive psychiatric unit (200 beds), serving a defined catchment area in Bradford. The unit provides out-patient and day hospital facilities. It is designated centre for the treatment of drug addiction, and in addition joint consultation clinics are held with a Consultant Gynaecologist into the psychiatric problems in this specialty. There is a liaison with High Royds Hospital.

Facilities will be granted for attendance at the D.P.M. course in Leeds, also for tuition in general medicine and neurology. The post is voluntarily resident. A modern purpose-built, centrally heated detached bungalow is available, either furnished or unfurnished.

Please quote reference number 1086. Applications, stating age, qualifications, and details of present and previous appointments (with dates), together with the names and addresses of three referees, to the Secretary, Joint Registrars Committee, Park Parade, Harrogate, by February 22, 1968. (27188)

NORTH-EAST METROPOLITAN REGIONAL HOSPITAL BOARD

HERTS AND ESSEX GENERAL HOSPITAL
Bishops Stortford, Herts (379 beds)

REGISTRAR IN PSYCHIATRY

One of three for 23-bed unit. Immediate vacancy. Appointment for one year in the first instance. Regular Consultant cover for in- and out-patients and for day patients in this unit. Treatment, under supervision, of a wide variety of experience and training. Recognized for D.P.M.

Application forms, from the Group Secretary, Harlow Group H.M.C., Harlow, Essex, to be completed and returned as soon as possible. (27265)

NORTH-WEST METROPOLITAN REGIONAL HOSPITAL BOARD

REGISTRAR IN PSYCHIATRY

required at the Northgate Clinic, Goldsmith Avenue, London N.W.9. Appointment for one year in first instance, with eligibility for a further year. This is a modern purpose-built clinic opening March 1, 1968, and designed for the diagnosis and assessment of character disorders, including delinquency. The facilities will include social work, psychology, occupational therapy and E.E.G. departments. The clinic will provide for both in-patient and out-patient investigation. Accommodation available for single person. The clinic may be visited by arrangement with the Group Secretary, Edgware General Hospital, Edgware, Middlesex, from whom application forms should be obtained without delay. (16558)

ST. GEORGE'S HOSPITAL
Stafford (in Town Centre—1,200 beds)

REGISTRAR IN PSYCHIATRY

Out-patient and in-patient facilities at associated general hospitals. Regular clinical meetings and individual training by senior colleagues. Facilities for study and attending Birmingham D.P.M. course. Regional alcoholism clinic available. Unfurnished flat available. Peripheral allowance payable. Application forms, from Group Secretary, to be returned by March 1, 1968. Candidates may visit the hospital. (27266)

OXFORD REGIONAL HOSPITAL BOARD

REGISTRAR IN PSYCHIATRY

required in the Oxford area, with duties at Littlemore Hospital and the Ashurst Clinic, Oxford (790 beds). Will also assist the Consultant in some duties at a nearby teaching hospital. Hospital serves the city and county of Oxfordshire (population 330,000) and is actively developing a comprehensive community psychiatric service with day hospital facilities and extending out-patient clinics. There are facilities for study for D.P.M. and other postgraduate work. Unfurnished married accommodation available. The appointment is for one year, eligible for extension to two years.

Applications (two copies), on forms obtainable from the Secretary, Registrars Committee, Oxford Regional Hospital Board, Old Road, Headington, Oxford, should be returned to him by February 26, 1968, quoting reference 17/1/14/261. (26725)

OXFORD REGIONAL HOSPITAL BOARD
Warneford and Park Hospitals

REGISTRAR IN PSYCHIATRY

(preferably resident) in the Oxford/Banbury area, with duties with the D.P.M. unit at the Warneford Hospital (158 beds) with out-patients at the Radcliffe Infirmary and all ancillary departments, including E.E.G., giving comprehensive psychiatric experience and training for the D.P.M. including teaching and research. The hospital has its own children's unit (the Park Hospital) and adolescent unit.

Married or single accommodation available. Applications (two copies) on forms obtainable from the Secretary, Registrars Committee, Oxford Regional Hospital Board, Old Road, Headington, Oxford, should reach him by March 4, 1968. Quoting reference No. 17/1/14/262. (27210)

SOUTH-EASTERN REGIONAL HOSPITAL BOARD, Scotland

Dingleton Hospital, Melrose, Roxburghshire

Applications are invited for the post of whole-time

REGISTRAR IN PSYCHIATRY

This hospital of 418 beds, run as a therapeutic community. It affords excellent facilities for group treatment and social psychiatry as well as all-round psychiatric experience. Facilities are available to attend the D.P.M. course in Edinburgh. Candidates are welcome to visit the hospital.

This post qualifies for the peripheral allowance of £140 per annum. A house is available, furnished if required. Any, giving particulars of age, qualifications and previous experience, together with the names of two referees, to the Secretary, 11 Drumsheugh Gardens, Edinburgh 3, within two weeks from the date of this advertisement. (H.6638)

SOUTH-WESTERN REGIONAL HOSPITAL BOARD

LOCUM REGISTRAR IN PSYCHIATRY
St. Lawrence's Hospital, Bodmin

Applications are invited for the immediate appointment of a locum Registrar in Psychiatry at St. Lawrence's Hospital, Bodmin, for an indefinite period, owing to illness. The post is a non-resident one but accommodation is available.

Applications, giving age, qualifications and experience, together with the names and addresses of two referees, should be sent to the Secretary of the Regional Hospital Board, 27 Tyndall's Park Road, Bristol 8. (H.6651)

SOUTH-WEST METROPOLITAN REGIONAL HOSPITAL BOARD

Croydon and Warrington Park Group Hospital Management Committee
Warrington Park Hospital

PSYCHIATRIC REGISTRAR

required immediately. Hospital forms part of Croydon psychiatric service, including day hospital, psychiatric ward in general hospital, out-patient clinic, community service in close association with local authority. There is organized clinical training with attachment to Consultant teams and special units—rehabilitation, geriatric, alcoholic. Good library and teaching facilities. Attractive single accommodation available in separate house for medical officers. Hospital may be visited by arrangement with chairman of staff committee (UAO 2101). Application forms from Group Secretary, General Hospital, Croydon, CR9 2ER, to be returned by February 24. (27124)

STOBHILL GENERAL HOSPITAL
Glasgow N.1

Applications invited for the post of

SENIOR HOUSE OFFICER OR REGISTRAR

male or female, in psychiatric unit of this large general hospital. Unit consists of 130 beds, 1,200 admissions annually, deals entirely with acute and treatable patients. Teaching unit, recognized for D.P.M. Facilities available for attendance at postgraduate instruction in psychiatry and general medicine. Day release scheme in operation in region giving instruction suitable for first and second parts of D.P.M. Experience in psychiatry not required for Senior House Officer post; suitable for candidate studying for higher medical qualification.

Applications, stating age, qualifications, experience, and present appointment, and naming two referees, to be sent to Group Medical Superintendent. (16578)

THE MIDDLESEX HOSPITAL, W.1

Applications are invited for the post of

REGISTRAR IN PSYCHIATRY

in a new unit for the treatment of drug dependent adolescents. This unit, for in-patient and out-patient care, is under construction at St. Luke's-Woodside Hospital and is due to be completed by April 1. It is planned to conduct research and training in this field and the clinical work will involve many aspects of the treatment of adolescents. The successful candidate will be expected to participate in some other psychiatric work and training in addition to

his duties in the new unit. Further inquiries may be made at the Academic Department of Psychiatry. Forms of application, obtainable from the Deputy Superintendent, The Middlesex Hospital, should be returned, naming three referees, by February 29, (16440)

BIRKENHEAD HOSPITAL
MANAGEMENT COMMITTEE

St. Catherine's Hospital, Birkenhead, Church Road, Birkenhead

SENIOR HOUSE OFFICER IN PSYCHIATRY

required at this acute psychiatric hospital and day hospital associated with a general hospital. Experience in both acute psychosis and neurosis. Opportunity to work at the day hospital during part of the year. The post is approved for training for D.P.M. (Conjoint) and is tenable from March 1, 1968. Time off will be allowed to attend the Liverpool course for the D.P.M.

Residential accommodation available if required. Apply within one week, stating age, qualifications, experience, with the names and addresses of two referees, to Secretary to the Management Committee, St. James' Hospital, Tollemeche Road, Birkenhead. (16534)

BURTON-ON-TRENT HOSPITAL
MANAGEMENT COMMITTEE

St. Matthew's Hospital, Burnwood, near Lichfield

Applications are invited for the post of

SENIOR HOUSE OFFICER

at this psychiatric hospital of 1,300 beds. Excellent diagnostic and treatment facilities including x-ray and path. departments; also active rehabilitation departments. Opportunities for clinical work with all types of patients. Facilities for study for D.P.M. under Clinical Tutor working in association with department of psychiatry, Birmingham University.

Furnished or unfurnished married accommodation available, or single quarters available. Applications, giving full details, together with the names of two referees, to the Hospital Secretary. (H.6658)

LEEDS (A) GROUP HOSPITAL
MANAGEMENT COMMITTEE

St. James' Hospital, Leeds 9

Applications are invited for the post of

SENIOR HOUSE OFFICER

in the psychiatric unit of the above general hospital. Experience in psychiatry not essential. The unit provides treatment for a wide range of psychiatric and neurotic in-patients, day-patients and out-patients. It is recognized as affording suitable training for the D.P.M. examination and facilities will be provided for attendance at courses for this examination at the University of Leeds with which the unit is closely linked.

Applications, stating age, qualifications, experience, etc., together with the names of two referees, to be forwarded to the Group Secretary, as soon as possible. (27189)

PROFESSORIAL UNIT OF PSYCHIATRY OF ST. BARTHOLOMEW'S HOSPITAL
MEDICAL COLLEGE, AT HACKNEY HOSPITAL, London E.9

A second post of

SENIOR HOUSE OFFICER

will become vacant on April 1 in the above unit, which conducts an active academic research and treatment programme within a large general hospital. A comprehensive district psychiatric service and a drug addiction unit are being developed. Teaching of medical students attending the Medical College takes place in the department, and close links are maintained at all levels with the Medical College. The post is recognized for the Diploma of Psychological Medicine. Applications to Secretary, Hackney Hospital, London E.9, from whom further information may be obtained by March 2. (16528)

Royal Edinburgh Hospital

and

Department of Psychiatry

University of Edinburgh

SENIOR HOUSE OFFICER

IN

PSYCHIATRY

Applications are invited for training posts to take up duties in April, July and October. Successful trainees can look forward to promotion within the hospital and rotation between general and specialized departments covering 3-4 years. Time is given for study for the D.P.M. at the University Department within the hospital grounds, for which fees are covered by the Regional Hospital Board. A house may be available.

Further information from the Physician Superintendent, Royal Edinburgh Hospital, Morningside Place, Edinburgh 10 (to whom applications should be sent), or from Professor G. M. Carstairs. (16566)

Psychiatry—contd.

NORTH MIDDLESEX HOSPITAL
London N.18

Locum required in the department of psychological medicine from February 26 to March 22, 1968, one week as Senior House Officer and three weeks as Senior Registrar. The department consists of a unit of 34 beds for the diagnosis and treatment of all forms of psychiatric illnesses and a very busy out-patient clinic. Applications, with full particulars, to the Hospital Secretary as soon as possible. (16586)

QUEEN ELIZABETH II HOSPITAL
Welwyn Garden City, Herts

SENIOR HOUSE OFFICER IN PSYCHIATRY
required for 100-bedded psychiatric wing in District General Hospital (429 beds). Previous experience an advantage but not essential. Recognized for D.P.M. Flatlet available for married candidate. Hospital may be visited by appointment with hospital secretary, Welwyn Garden City, Herts. Applications, naming two referees, to Group Secretary, St. Albans City Hospital, St. Albans, Herts. (26004)

RUNWELL HOSPITAL
near Wickford, Essex (1,652 beds)

SENIOR HOUSE OFFICER
This well-known and research orientated hospital with special departments of neuro-pathology, biochemistry, clinical neurophysiology, and psychology, and within easy reach of London, offers unusually good facilities to those with higher medical qualifications. There is an excellent medical library. Furnished accommodation available for single person; married accommodation in due course. Applications, with copies of testimonials, to the Secretary. (14840)

ST. CRISPIN HOSPITAL MANAGEMENT COMMITTEE
St. Crispin Hospital, Dunston, Northampton (900 Psychiatric beds)

Applications are invited for the appointment of

TWO SENIOR HOUSE OFFICERS
at the above hospital. The doctors would be regarded as Psychiatrists in training participating in an in-service training programme, having Consultant supervision within a clinical team. Postgraduate studies are encouraged. Peripheral allowances made. Single or married furnished accommodation is available. Enquiries invited, telephone Northampton 52323. Applications, giving details of age, experience, and qualifications, and the names of three referees, should be submitted to the Physician Superintendent as soon as possible. (27021)

SWINDON AND DISTRICT HOSPITAL MANAGEMENT COMMITTEE
Seymour Clinic

SENIOR HOUSE OFFICER, PSYCHIATRY
Vacancy exists in the department of psychological medicine in the Swindon group of hospitals. This recently developed mental health centre for adults includes a short-stay in-patient unit, a large day hospital, extensive out-patient and extra-mural services, and the mental welfare services of the local health authorities. Comprehensive experience offered in every aspect of modern psychiatric practice. Regular teaching includes weekly ward rounds, case conference, seminar and journal club held monthly. In addition two sessions weekly guaranteed free for study, allowing full participation in postgraduate educational activities in Oxford. Excellent medical library exists in the group and new psychiatric library is in process of formation. Post recognized for D.P.M. Applications, stating age, qualifications, previous experience, and naming two referees, to Group Secretary, Princess Margaret Hospital, Okus Road, Swindon, Wilts. (26981)

RADIOLOGY

BIRMINGHAM REGIONAL HOSPITAL BOARD

Whole-time or maximum part-time **CONSULTANT RADIOLOGIST** to the Burton General Hospital and to the New Burton District Hospital Centre now in the process of construction. The new unit consisting of a 90-bedded orthopaedic and accident centre and comprehensive out-patient service for all specialties includes in the new construction a complete complex for radiological service. Certain removal expenses may be payable. Application (3 copies), with two referees, to Secretary, 146 Hagley Road, Birmingham 16, to be returned by March 18. (27190)

MANCHESTER REGIONAL HOSPITAL BOARD

Whole-time or maximum part-time **CONSULTANT RADIOLOGIST** in the Bury and Rossendale group of hospitals serving a population of 190,000. Major departments at Bury General Hospital (175 acute beds), Fairfield General Hospital (210 acute and maternity beds), and Rossendale General Hospital (140 acute and maternity beds). The appointee will divide his time between these departments. Wide experience and higher qualifications essential; appointee to live within a reasonable distance of hospitals. Maximum assistance with removal expenses will be given. Application forms and further particulars from the Senior Administrative Medical Officer to the Board, Cheetwood Road, Manchester 8, to be returned by February 27. 1968. (16350)

SOUTH ESSEX GROUP H.M.C.

RADIOLOGISTS
Consultant or Senior Registrar, who may be available for periods of locum tenens duties in the South Essex Group of Hospitals are invited to send details of their availability to the Group Secretary, Thurrock Hospital, Grays, Essex. (16585)

BARNET GENERAL HOSPITAL
Wellhouse Lane, Barnet, Herts

LOCUM RADIOLOGICAL REGISTRAR required March 1. Apply to Hospital Secretary (Barnet 7421). (16648)

BARNET GENERAL HOSPITAL
North-West Metropolitan Regional Hospital Board

RADIOLOGICAL REGISTRAR required. Non-resident. Recognized for Part II of D.M.R. examination. The department offers wide experience in all branches of diagnostic radiology. Hospital may be visited by appointment with Hospital Secretary. (16586)

Appointment for one year in the first instance with eligibility for second year. Application forms available from, and returnable to, Group Secretary, 1 Wellhouse Lane, Barnet, Herts., by March 5. (16649)

CHARING CROSS GROUP OF HOSPITALS

NON-RESIDENT REGISTRAR in radiodiagnostic department. Post vacant immediately. Applications, and names of three referees, to the Secretary, West London Hospital, Hammersmith Road, W.6, by March 2. (16630)

UNITED CARDIFF HOSPITALS

Applications are invited for three Trainee Registrar appointments in medical radiodiagnosis. A course of two years for the D.M.R.D. organized in association with the Welsh National School of Medicine, will commence in October. Application forms available from the Secretary to the Board, Cardiff Royal Infirmary, Cardiff, should be returned by March 2. (16507)

RADIO THERAPY

GUILDFORD AND GODALMING HOSPITAL MANAGEMENT COMMITTEE
(South-West Metropolitan Regional Hospital Board)

WHOLE-TIME REGISTRAR in radiotherapy unit. Applications are invited for the above post at St. Luke's Hospital, Guildford, where experience can be obtained in the treatment of malignant disease by radiation, surgery and chemotherapy. Equipment includes cobalt unit and 35MeV betatron. Candidates may visit the unit by arrangement. Application forms from Group Secretary, Guildford and Godalming H.M.C., Group Office, St. Luke's Hospital, Guildford, to whom they should be returned by February 27. 1968. (26983)

SURGERY

LEEDS REGIONAL HOSPITAL BOARD
CONSULTANT IN GENERAL SURGERY
Scarborough and East Riding (Whole-time or Maximum Part-time)

Two separate appointments. One appointment is to replace a retiring Consultant Surgeon and the other appointment is to a newly created post. Both appointments include sessions at Scarborough and Driffield. Post "A" has sessions in addition at Bridlington, and post "B" sessions at Malton. Application forms and further details obtainable from the Secretary, Park Parade, Harrogate, to whom applications should be returned by March 12, 1968. (27211)

QUEEN ELIZABETH II HOSPITAL
Welwyn Garden City, Herts

LOCUM CONSULTANT SURGEON required April 1 to 14, for nine half-days a week or less. Applications, naming two referees, to Group Secretary, St. Albans City Hospital, St. Albans, Herts. (27191)

WESTERN REGIONAL HOSPITAL BOARD

Applications are invited for the following appointment:

CONSULTANT SURGEON
Stobhill General and associated hospitals. Whole-time or maximum part-time sessions. Applications (16 copies), stating date of birth, qualifications, experience, present appointment, and the names of two referees, to the Secretary, Western Regional Hospital Board, 101 Seachell Street, Glasgow C.2, not later than thirty days after the publication of this advertisement. (H.6634)

WESTMINSTER HOSPITAL TEACHING GROUP AND SOUTHAMPTON HOSPITALS

Applications are invited for the post of **JOINT SENIOR SURGICAL REGISTRAR** to commence around April 1. Candidates must be F.R.C.S. applications (15 copies), with the names of three referees, to the Deputy House Governor, Westminster Hospital, by March 2. (16633)

NEWCASTLE REGIONAL HOSPITAL BOARD

REGISTRAR IN SURGERY whole-time, required for Newcastle group of hospitals—main hospital Newcastle General (1,042 beds). The successful applicant will be a member of the general surgical team, which has special responsibility for the accident and emergency department and includes an intensive care unit. Single accommodation; married accommodation may be available. Applications, together with the names and addresses of three referees, to Senior Administrative Medical Officer, Newcastle Regional Hospital Board, Benfield Road, Newcastle upon Tyne NE6 4PY, by March 2, 1968. (27212)

OLDCHURCH HOSPITAL
Romford, Essex (651 beds)

LOCUM REGISTRAR (male) general surgery and urology required for six weeks from March 16. Resident or non-resident by arrangement. For further information write to telephone the Hospital Secretary, Romford 46090. (27269)

NEWCASTLE REGIONAL HOSPITAL BOARD

REGISTRAR IN SURGERY whole-time, resident, required for North Tyneside group of hospitals. Main hospital Stockton and Thornaby (130 beds). Post recognized for F.R.C.S. Excellent training facilities. (27267)

Single or married accommodation available. Applications, with the names and addresses of three referees, to Senior Administrative Medical Officer, Regional Hospital Board, Benfield Road, Newcastle upon Tyne NE6 4PY, by March 2, 1968. (27267)

NEWCASTLE REGIONAL HOSPITAL BOARD

REGISTRAR IN SURGERY whole-time, resident, for the general and traumatic surgery in Tynemouth Victoria Jubilee Infirmary (120 beds) and Preston Hospital (356 beds). Three other Surgical Registrars in this group. Single or married accommodation available. (27268)

Applications, with names and addresses of three referees, should be forwarded to the Senior Administrative Medical Officer, Regional Hospital Board, Benfield Road, Newcastle upon Tyne NE6 4PY, by March 2, 1968. (27268)

SHEFFIELD REGIONAL HOSPITAL BOARD

Boston Combined Hospitals, Boston, Lincs.

WHOLE-TIME RESIDENT REGISTRAR (General Surgery) required London Road Hospital, March 29. Some duties also in central accident and emergency unit. Modern three-bedroomed furnished bungalow available for married applicant. Appointment for one year in first instance, with application (preferably typed) to Secretary, Sheffield Regional Hospital Board, Old Fulwood Road, Sheffield S10 3TH, by February 26, giving age, nationality, present and previous appointments (with dates), naming three referees. (27192)

SOUTH ESSEX HOSPITAL MANAGEMENT COMMITTEE

LOCUM SURGICAL REGISTRAR required at Tibbalds Hospital from March 6 to April 10. Applications to Group Secretary, Thurrock Hospital, Grays, Essex, immediately. (16587)

SOUTH-WESTERN REGIONAL HOSPITAL BOARD
Plymouth Clinical Area

Applications are invited for the appointment of

REGISTRAR IN GENERAL SURGERY with duties mainly in the Plymouth General Hospital (Greenbank/Freedom Field Section). The appointment which is vacant will be for a period of two years, but is subject to review after the first year. The post is designated as non-resident. Applications by letter, stating date of birth, qualifications and experience, together with the names and addresses of two recent referees, and by post to the Secretary of the Regional Hospital Board, 27 Tyndalls Park Road, Bristol 8, not later than February 29, 1968. Selected candidates will be interviewed on March 15, 1968. (H.6652)

SOUTH-WESTERN REGIONAL HOSPITAL BOARD
West Cornwall Clinical Area

Applications are invited for the appointment of

REGISTRAR at the Royal Cornwall Hospitals to participate in a rotational training programme. The training and duties will include general, accident and emergency surgery. The greater part of the time will be spent in general surgery. The appointment, which becomes vacant in April 1968, will be for a period of two years, but is subject to review after the first year. The post is recognized for the F.R.C.S. It is designated resident and good married accommodation is available. Applications by letter, stating date of birth, qualifications and experience, together with the names and addresses of two recent referees, should be sent to the Secretary of the Regional Hospital Board, 27 Tyndalls Park Road, Bristol 8, not later than February 29, 1968. Selected candidates will be interviewed on March 15, 1968. (H.6653)

THE UNITED SHEFFIELD HOSPITALS
Royal Hospital/Children's Hospital

ROTATING SURGICAL REGISTRAR required May 1 for the following schedule: six months' general surgery, six months' orthopaedics, six months' paediatrics, six months' plastic. Post designed for final F.R.C.S. training. Applications, stating age, qualifications, present and previous appointments (with dates), naming three referees, to Chief Administrative Officer, United Sheffield Hospitals, 10 Beech Hill Road, Sheffield S10 2RZ, by March 2. (27270)

WESTMINSTER HOSPITAL
S.W.1

Applications are invited for the post of **SURGICAL REGISTRAR** for the surgical professional unit from May 1. Candidates must be F.R.C.S. Applications (five copies), with the names of two referees, to the Deputy House Governor by March 2. (16634)

CLATTERBRIDGE HOSPITAL
Bebington, Cheshire

SENIOR HOUSE OFFICER IN GENERAL SURGERY to commence March 1968. Application forms from Personnel Section, Group Headquarters, Clatterbridge Hospital. (16532)

FINCHLEY MEMORIAL HOSPITAL
Granville Road, North Finchley, N.12

LOCUM SENIOR HOUSE OFFICER (Surgery) with some casualty duties, required March 11 to 25. Apply to Hospital Secretary in writing. (16460)

IMPORTANT. Applicants should read the revised NOTICE at the top of page xliii

GATESHEAD AND DISTRICT HOSPITAL MANAGEMENT COMMITTEE

SENIOR HOUSE OFFICER

resident. Department of general surgery. Dunston Hill Hospital. Post recognized for F.R.C.S. No married accommodation available.

Applications to the Group Secretary, The "Lodge," Queen Elizabeth Hospital, Gateshead NE9 6SU, as soon as possible. (16596)

HARROGATE AND RIPON H.M.C.
Scotton Banks Hospital, Knaresborough, Yorkshire

SENIOR HOUSE OFFICER IN SURGERY

(resident) required at this delightfully situated post-graduate hospital of 250 beds. Duties primarily surgical but include cover duties in other specialties and a private wing. Modern married quarters may be available. Post vacant March 23. Please apply to Hospital Secretary, giving full particulars of experience, etc., and names of two referees. (H.6678)

NORTH MIDDLESEX HOSPITAL
London N.18

SENIOR HOUSE OFFICER IN SURGERY

required March 18, 1968, for a period of six months with a possible extension to one year. General surgery, trauma and orthopaedics. The post, which is resident, is recognized for F.R.C.S. Applications stating age, nationality, qualifications (Primary Fellowship desirable), and experience, with copies of recent testimonials, to the Hospital Secretary by February 21, 1968. (16363)

QUEEN MARY'S HOSPITAL FOR CHILDREN
Carshalton, Surrey

LOCUM RESIDENT HOUSE SURGEON (S.H.O.) required from February 27 for indefinite period. Appointment in general surgery and orthopaedics. Applications to the Group Secretary, giving details of qualifications and experience, as soon as possible. (27093)

THE LEICESTER ROYAL INFIRMARY

Applications are invited for the post of **SENIOR HOUSE OFFICER (Surgical)** vacant April 1, 1968. The post is tenable for one year with rotating duties in the surgical, orthopaedic and accident department, and is recognized for the F.R.C.S. The Leicester Royal Infirmary has an active programme of postgraduate medical education. Applications, stating age, qualifications and experience, and the names of two referees, to Group Secretary, Leicester Royal Infirmary, by February 20, 1968. (26984)

VICTORIA HOSPITAL
Woking, Surrey

SENIOR HOUSE OFFICER

(post-registration) appointment required for a period of up to 12 months, as follows: Surgical, B.N.T. and eyes and relief casualty duties.

Resident post, with off duty on alternate evenings, and alternate week-ends, from Friday mid-day. Appointment available March, 1968.

Applications, stating if married accommodation required, with two testimonials, to the Hospital Secretary immediately. (27271)

WESTWOOD HOSPITAL
Beverly, Yorkshire (243 beds)

SENIOR HOUSE SURGEON

Vacant early March. Post offers good opportunity for senior experience in busy and acute general hospital. Recognized for F.R.C.S. Applications to Group Secretary. (27024)

WORTHING HOSPITAL
Lyndhurst Road, Worthing

SENIOR SURGICAL HOUSE OFFICER

required March 18. Post with good experience and recognized for F.R.C.S. Applications from fully registered medical practitioners, stating age, qualifications, experience and names of two referees, to Hospital Secretary. (27210)

BIRMINGHAM ACCIDENT HOSPITAL
Bath Row, Birmingham 15
(218 beds—8 House Surgeons)

HOUSE SURGEONS

posts vacant May 1, 1968. Recognized by Royal College of Surgeons for pre-registration and casualty experience. Post-registration officers preferred, although consideration will also be given to pre-registration candidates. Six months' appointment, part of which may possibly be spent in 40-bedded segregated burns unit. Application forms from the Administrator, quoting reference BMJ. (27075)

BOURNEMOUTH AND EAST DORSET HOSPITAL MANAGEMENT COMMITTEE
Christchurch Hospital, Christchurch, Hants

HOUSE SURGEON

required for post becoming vacant on March 28, 1968. Recognized for pre-registration purposes. Excellent postgraduate facilities available in the group. Applications to the Hospital Secretary. (27149)

BRADFORD ROYAL INFIRMARY
Bradford 9, Yorkshire (627 beds)

HOUSE SURGEON, GENERAL SURGERY required April 4, 1968. Recognized for pre-registration purposes and F.R.C.S. Applications, stating qualifications and experience, together with two referees, or reference copy testimonials, to the Secretary. (16465)

LEWISHAM HOSPITAL
High Street, London S.E.13

LOCUM HOUSE SURGEON

required from February 14 to 29 inclusive. Applications, together with copy testimonials, or names of two referees, to Group Secretary. (27108)

D is for dilute in Ledercort D

(Triamcinolone acetonide Lederle)

Dilute: for topical corticosteroid therapy of mild dermatoses and for final-stage treatment of severe dermatoses.

Dilute: for less risk of systemic absorption.

Dilute: for greater effectiveness than hydrocortisone¹ at lower NHS cost: 30 gm. tube 7/6; 250 gm. jar £2.14.8.

Dilute: for liberal application over large areas and long-term control in chronic cases. In cream form for less soiling and greater cosmetic acceptance.

**"Topical corticosteroid therapy
in low dosage"**

Practitioner: 199:105:1967

Literature from
Lederle Laboratories,
a division of Cyanamid of
Great Britain Ltd., Bush House,
Aldwych, London, W.C.2.

Ledercort[†] D 0.01%
— for General Practice



[†] Regd.
Trademark

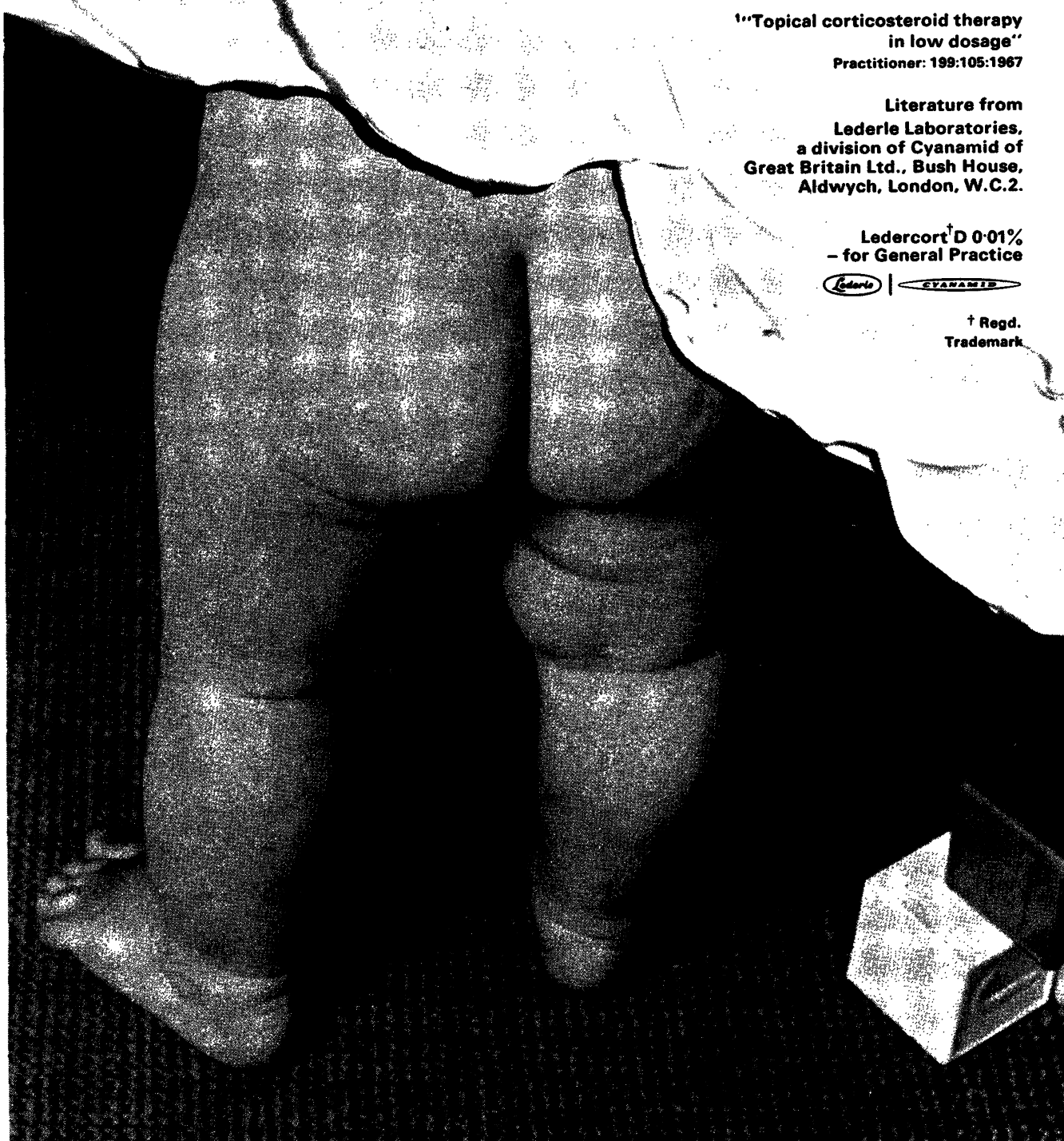

ARLEF 100 helps the arthritic to get a grip on things



Arlef* 100 (flufenamic acid, Parke-Davis) is a new non-steroidal anti-inflammatory analgesic. Extensive controlled studies in patients with rheumatoid arthritis, osteoarthritis and other painful rheumatic conditions show that Arlef 100 significantly improves grip strength and relieves joint stiffness and pain. Since Arlef 100

is also generally well tolerated and appears to be free from serious toxic effects, the patient receiving Arlef 100 is more readily able to cope with normal daily activities.

Arlef 100 is available in Kapseals* containing 100mg. flufenamic acid in containers of 50 & 250. Further information will be supplied on request.

ARLEF 100

the new non-steroidal anti-inflammatory analgesic

*Trade mark

PARKE-DAVIS HOUNSLOW · LONDON · TELEPHONE: 01-570 2361

New "A natural combination"



Dulcodos®

(bisacodyl B.P. (4,4-diacetoxy-diphenyl)-(pyridyl-2)-methane, dioctyl sodium sulphasuccinate)

Each tablet of Dulcodos contains:
Dulcolax (bisacodyl B.P.) 5 mg.
Dioctylsodiumsulphosuccinate 100mg.

... there may be other variations upon the theme of stool softener plus laxative. Here is a natural combination of the proven and effective laxative DULCOLAX, and the proven and effective stool softener DOSS.

Dulcodos®

to produce the tone, the simple rhythm and harmony so much desired by the constipated patient.

Dosage:
1-2 tablets of Dulcodos at night.

Contra-indications:
any condition in which an aperient is contra-indicated.

Precautions:
Dulcodos tablets are enteric coated and should not be chewed or administered within an hour of taking alkaline stomach remedies.

Further information and samples are available on request.



Boehringer Ingelheim Limited
Isleworth Middlesex

Terramycin* wasn't born yesterday.....



Not only is it supported by over 3,000 published papers; it has a record of safety and clinical success that puts it beyond the area of controversy. **You know where you are with Terramycin***

brand of oxytetracycline

* Trade Mark

Full information is available on request



Pfizer Limited · Sandwich · Kent

13285

Surgery—contd.**BRISTOL—SOUTHMEAD GENERAL HOSPITAL GROUP MANAGEMENT COMMITTEE**

HOUSE SURGEON
required at Southmead Hospital (668 beds) from April 1 until July 31. Applications, on forms to be obtained from the undersigned, to be returned not later than February 29, 1968.—Group Secretary, Southmead Hospital, Bristol. (16522)

EASTERN DISTRICT HOSPITAL Surgical Unit

Immediate vacancy for
RESIDENT HOUSE OFFICER IN GENERAL SURGERY
for six months.

This is a recognized pre-registration post. Application to Medical Superintendent, Eastern District Hospital, Duke Street, Glasgow E.1. (16536)

EXETER AND MID-DEVON HOSPITALS MANAGEMENT COMMITTEE

Royal Devon and Exeter Hospital, Exeter (303 beds)

LOCUM HOUSE SURGEON
February 7 to 20, inclusive. Applications, giving names of two referees, to Hospital Secretary. (27214)

GREENWICH DISTRICT HOSPITAL

A. Alfège's Wing, Vanbrugh Hill, S.E.10 (500 beds)

Recognized for F.R.C.S. Examination

HOUSE SURGEON
vacant March 18. Six months' appointment. National salary and conditions. Write, with testimonials/references, to Group Secretary, G. & D. H.M.C., at hospital. (16346)

ISLE OF THANET DISTRICT HOSPITAL

Margate Wing (212 beds)

HOUSE SURGEON
Approved pre-registration post, vacant about March 18. Salary at the rate of £1,100 to £1,300 per annum, plus £140 per annum peripheral allowance. Applications, with copies of testimonials, to Hospital Secretary. (26985)

MEDWAY AND GRAVESSEND HOSPITAL MANAGEMENT COMMITTEE

All Saints' Hospital, Chatham, Kent and Medway Hospital, Gillingham, Kent

HOUSE SURGEON
required for rotating post, spending three months at each hospital. Recognized for pre-registration and F.R.C.S. Post vacant March 16, 1968. Active postgraduate training programme in operation and possibility of entering a scheme for further appointments in the Medway and Gravesend group.

Please apply to Hospital Secretary, Medway Hospital, Gillingham, Kent, stating age, qualifications, experience, nationality and names of two referees. (16455)

NORTH LANCASHIRE AND SOUTH WESTMORLAND HOSPITAL MANAGEMENT COMMITTEE

HOUSE OFFICER, GENERAL SURGERY
required for Royal Lancaster Infirmary from March 22, 1968. Single accommodation only. Recognized for F.R.C.S. and pre-registration.

Applications, stating age, qualifications, experience, nationality, and with names and addresses of three professional referees, to be sent to Group Secretary, Lancaster Moor Hospital, Lancaster. (27150)

NORTH MIDDLESEX HOSPITAL

London N.18

RESIDENT HOUSE SURGEON
registered or pre-registered, required for period of six months starting April 1, 1968. The post, which is general surgery urology, is recognized for F.R.C.S. Applications, stating age, nationality, qualifications, and experience, with copies of testimonials, to the Hospital Secretary by May 21, 1968. (16364)

OLDHAM AND DISTRICT HOSPITAL MANAGEMENT COMMITTEE

Oldham and District General Hospital

Applications are invited for the post of **HOUSE OFFICER (General Surgery)** becoming vacant on March 15, 1968.

The post is recognized for pre-registration and F.R.C.S.

Applications should be forwarded to the Hospital Secretary, Oldham and District General Hospital, Rochdale Road, Oldham, Lancs. ref. no. P/7. (16410)

PEMBURY HOSPITAL

Pembury, Near Tunbridge Wells, Kent

LOCUM HOUSE PRE-REGISTRATION SURGEON
required February 19 to 29, 1968. Apply, stating age, experience, qualifications, and names of two referees, to Hospital Secretary. (16609)

PEMBURY HOSPITAL

Pembury, Near Tunbridge Wells, Kent

PRE-REGISTRATION HOUSE SURGEON
required. Locum from February 19 to 29, 1968, and then permanent for six months from March 1, 1968.

Apply, stating age, experience, qualifications, and names of two referees, to Hospital Secretary. (16610)

QUEEN MARY'S HOSPITAL FOR THE EAST END

Stratford, E.15

HOUSE SURGEON
(pre-registration) required for six months, commencing as soon as possible. Post recognized for F.R.C.S. Applications, with copies of recent testimonials, to Hospital Secretary as soon as possible. (16515)

WHITTINGTON HOSPITAL

Highgate Hill, N.19

HOUSE SURGEON IN GENERAL SURGERY
Pre- or post-registration. Three posts vacant April 1. Application forms obtainable from Hospital Secretary (Staff Office) to be returned by February 26. (27193)

ROYAL SOUTH HANTS HOSPITAL

Fanshawe Street, Southampton

RESIDENT HOUSE SURGEON
required from March 8, 1968. Recognized for F.R.C.S. Exceptional opportunities for general experience in busy acute unit of 70 beds. Special postgraduate training facilities available.

Applications, with the names of two referees, to Hospital Secretary. (16340)

ST. MARGARET'S HOSPITAL

Epping

HOUSE SURGEON, PRE-REGISTRATION
required. Recognized for F.R.C.S. Post vacant on March 1, 1968. Successful candidate may be given opportunity of House Physician (pre-registration) to follow.

Applications to Hospital Secretary immediately, together with copies of recent testimonials. (27127)

SALISBURY GROUP HOSPITAL MANAGEMENT COMMITTEE

Salisbury General Hospital

Applications are invited for the appointment of a **RESIDENT HOUSE SURGEON/HOUSE PHYSICIAN**

to run consecutively in this order for a period of six months in each post starting February 23. Post open to pre-registration candidates. Apply, enclosing copies of two recent testimonials, to Hospital Secretary, General Infirmary, Salisbury. (27026)

THE JOYCE GREEN HOSPITAL

Dartford, Kent

LOCUM PRE- OR POST-REGISTRATION HOUSE SURGEON—GENERAL SURGERY AND VASCULAR SURGERY
required for duty from March 6 to April 26, inclusive. Duties will provide special experience in vascular surgery, with excellent postgraduate study facilities.

Applications to the Hospital Secretary. (27272)

THORACIC SURGERY**HAREFIELD HOSPITAL**

Harefield, Middx.

LOCUM SURGICAL REGISTRAR
preferably with thoracic experience, required on the thoracic surgical unit from March 21 to April 10, inclusive. Single accommodation only available.

Applications, stating age, experience, and names of two referees, to Hospital Secretary as soon as possible. (16530)

BRISTOL—FRENCHAY HOSPITAL

Applications invited for the appointment of

SENIOR HOUSE OFFICER
in regional department of thoracic surgery (85 beds) at Frenchay Hospital.

Post provides experience in cardiac, oesophageal and pulmonary surgery. Recognized for F.R.C.S. Vacant April 1, 1968.

Apply to Group Secretary, Frenchay Hospital, Bristol, stating age and experience and naming two referees. (16449)

SOUTH MANCHESTER H.M.C.

SENIOR HOUSE OFFICER IN THORACIC SURGERY
required at Baguley Hospital. Post vacant end of March. Applications, with full details, and names of two referees, to the Group Secretary, Withington Hospital, Manchester 20, by February 24. (Ref. 11009.) (16632)

UROLOGY**CHARING CROSS HOSPITAL GROUP AND SOUTH-WEST METROPOLITAN REGIONAL HOSPITAL BOARD**

Applications are invited for the post of **PART-TIME CONSULTANT UROLOGIST** jointly between Charing Cross Hospital Group (Fulham Hospital) and Chelsea and Kensington Hospital Group (St. Mary Abbots Hospital). Tenable from a date to be arranged.

The appointment will consist of three sessions general urology at St. Mary Abbots Hospital and five sessions at Fulham Hospital. The sessions at Fulham Hospital are to enable the person appointed to establish renal transplantations and to be responsible for the surgical aspects of the chronic renal failure dialysis programme.

Candidates must be Fellows of a Royal College.

Applications (12 typed copies) to the undersigned by March 15, 1968.—Frank Hart, Secretary to the Board, Charing Cross Hospital, London W.C.2. (16397)

LEEDS REGIONAL HOSPITAL BOARD

CONSULTANT IN UROLOGY.
Huddersfield (Whole-time or Maximum Part-time)

Duties mainly at the new Huddersfield Royal Infirmary, where the urological surgery for the area will be concentrated. Full radiological facilities available.

Application forms and further details obtainable from the Secretary, Park Parade, Harrogate, to whom applications should be returned by March 12, 1968. (27215)

ST. PETER'S, ST. PAUL'S AND ST. PHILIP'S HOSPITALS

RESIDENT SURGICAL OFFICER (Registrar Grade)
Applications are invited from men on the British Register for the post of R.S.O. (Registrar grade) at St. Peter's Hospital from April 1, 1968. The appointment is for six months in the first instance, with the opportunity for extension.

Applications, giving names of two referees, to the House Governor, St. Philip's Hospital, Sheffield Street, London W.C.2, by February 26, 1968. (H.6580)

BALLOCHMYLE HOSPITAL

Mauchline (344 beds)

SENIOR HOUSE OFFICER IN UROLOGY

Applications are invited for the above post which involves duties in the Ayrshire Urological Unit, Ballochmyle Hospital. The post offers wide experience in urology under Consultant supervision.

Applications, together with the names of two referees, should be sent to the Deputy Area Medical Superintendent, Ballochmyle Hospital, Mauchline, Ayrshire. (16577)

ROYAL HAMADRYAD GENERAL AND SEAMEN'S HOSPITAL

Hunter Street, Cardiff

SENIOR HOUSE OFFICER (Urology)
required immediately in the urology department. Married accommodation available.

Opportunity is provided for attendance at the Royal Infirmary for postgraduate teaching and experience. Application should be made to the Assistant Urologist, Royal Hamadryad General and Seamen's Hospital, Cardiff. (27216)

ST. HELIER HOSPITAL

Carshalton, Surrey

SENIOR HOUSE SURGEON
required for urology department. Post vacant March 17, 1968. Postgraduate medical educational facilities available. Apply, with full details and names of two referees, to Hospital Secretary. (27194)

VENEREOROLOGY**ST. GEORGE'S HOSPITAL**

W.1

Applications are invited from general practitioners for the post of

CLINICAL ASSISTANT
in the venereology department on Wednesday and Friday at 4.30 p.m. Available May for one year in the first instance.

Apply, on forms obtainable from the Deputy House Governor, to the House Governor, St. George's Hospital, S.W.1, by March 2, 1968. (H.6680)

ST. THOMAS'S HOSPITAL, London S.E.1

PART-TIME REGISTRAR
(eight sessions) to the department of venereology, vacant immediately, for one year in the first instance.

Application forms obtainable from the Clerk of the Governors, to be returned by March 1, 1968. (16502)

GOVERNMENTAL**MINISTRY OF LABOUR**

Applications are invited from registered medical practitioners for a part-time appointment at Quenslie (Glasgow) Government training centre. Duties include general medical supervision of disabled and other persons undergoing training at the centre.

Attendance required for four hours per week; remuneration £485 per annum. Interested applicants should write for application form to Ministry of Labour, Stuart House (R515), 30 Temple Street, Edinburgh 3, within seven days. (16547)

PUBLIC HEALTH**CITY OF CHESTER**

Applications are invited from registered medical practitioners for the post of

ASSISTANT MEDICAL OFFICER OF HEALTH/SCHOOL MEDICAL OFFICER
Preference to candidates with experience, holding the D.P.H. or D.C.H. with a certificate for the assessment of suppurative children. Salary £1,795 to £2,445; Whitley conditions; car allowance with assisted purchase scheme. Forms of application and further particulars from Medical Officer of Health, Health Department, St. Martin's House, Chester, to be returned on or before February 23, 1968. (H.6642)

Cheshire County Council**ASSISTANT COUNTY MEDICAL OFFICERS (FULL-TIME AND HALF-TIME)**

Applications are invited from registered medical practitioners for three posts of whole-time and one half-time Assistant County Medical Officers, for work in various areas of central, east and south Cheshire. The work will consist of attendance at child welfare centres, school medical inspection, and such work, including vaccinations and immunizations, as may be required by the County Medical Officer. Experience in the ascertainment of handicapped children will be an advantage.

Salary scale £1,795 to £2,445 per annum for the full-time posts, and pro rata for the half-time post, with car and subsistence allowance according to county scale. Previous experience will be taken into consideration.

Application forms, obtainable from the County Medical Officer, should be returned to the Health Department, Pepper House, Pepper Row, Chester, not later than February 23, 1968. (16567)

CITY OF YORK**MEDICAL OFFICER OF HEALTH AND PRINCIPAL SCHOOL MEDICAL OFFICER**

Applications are invited from duly qualified medical practitioners for appointment, with effect from the middle of June, 1968, as Medical Officer of Health and Principal School Medical Officer for the city of York.

The salary and conditions of service will be in accordance with the recommendations of Committee "C" of the Medical and Hospital) Dental Whitley Council of the Whitley Councils for the Health Services (Great Britain) and the salary at present is £3,560 by £100 (4) to £3,960 per ann m. The person appointed will also be required, if so appointed by the Home Secretary, to act as medical referee to the Council's crematorium, for which duties the appropriate remuneration will be paid. The appointment will be subject to the Public Health Officers Regulations, 1959, to the Local Government Superannuation Acts, 1937-1953, to the passing of a medical examination and to three months' notice on either side. A car allowance will be paid. Removal expenses up to a maximum of £50 may be paid.

Further particulars and forms of application may be obtained from the undersigned, to whom completed applications, accompanied by the names and addresses of two persons to whom reference may be made. Applications must be delivered by March 11, 1968.—T. C. Benfield, Town Clerk, Guildhall, York. (H.6641)

COVENTRY CORPORATION**APPOINTMENT OF DEPARTMENTAL MEDICAL OFFICERS**

(Two Vacancies)

Applications are invited from registered medical practitioners for the above posts. The possession of the D.C.H. will be an advantage. The duties are mainly of a clinical nature in preventive child health work and in the school health service, but wider experience in the work of a large health department may be provided for applicants with special interests. There are facilities for specialized duties with handicapped children and research into this and other fields will be encouraged.

Salary scale £1,725 (£1,795 from April 1, 1968) to £2,445.

Car allowance payable in accordance with casual users scale.

The authority operates an assisted D.P.H. training scheme, with a modified salary scale, for applicants wishing to make a career in public health.

Further particulars, and application forms, from Medical Officer of Health, Council Offices, Earl Street, Coventry CV1 5RS, returnable by February 29, 1968. (7030)

COUNTY BOROUGH OF NORTHAMPTON**SENIOR ADMINISTRATIVE MEDICAL OFFICER**

(Salary within scale £2,265 — £2,805)

A new post involving both administrative and clinical responsibilities for Maternity and Child Welfare and School Health, with particular emphasis on developmental paediatrics, and including the planning and organisation of these services for the proposed expansion of Northampton to 250,000. Applicants should hold a Diploma in Public Health or similar qualification and previous experience in either of the services will be an advantage.

Forms of application and further details from the Medical Officer of Health, Newilton House, (Dept. 4), Dergate, Northampton. (27221)

Public Health—contd.

**COUNTY BOROUGH OF
SOUTHEND-ON-SEA
SENIOR ASSISTANT MEDICAL OFFICER
OF HEALTH**

(Salary scale £2,105 to £2,625)
Applications from registered medical practitioners are invited for this new post in a medically reorganized health and welfare department.
Experience in public health work is essential and possession of a D.P.H. would be a great advantage.

The successful applicant will be involved in all aspects of the department's work.
Car allowance is payable and assistance will be given with removal expenses.

Further particulars and application forms from the Medical Officer of Health, Civic Centre, Victoria Avenue, Southend-on-Sea, Essex—A. Glen, Town Clerk. (H.6590)

**COUNTY BOROUGH OF SOLIHULL
ASSISTANT MEDICAL OFFICER OF
HEALTH AND SCHOOL MEDICAL
OFFICER**

required for duties in the school health, maternity and child welfare and other local authority services.
Salary (revised Whitley Council scale) £1,725 to £2,445, commencing according to experience.

Usual local government conditions, car allowance, removal expenses.
Applications, suitably endorsed, to Town Clerk, P.O. Box 18, Council House, Solihull, by February 26. (27029)

**COUNTY BOROUGH OF
SOUTHEND-ON-SEA**

**ASSISTANT MEDICAL OFFICER OF
HEALTH AND SCHOOL MEDICAL
OFFICER**

Applications are invited from registered medical practitioners for a full-time appointment in an integrated health and welfare department. Salary in accordance with Whitley Committee C.

There are arrangements for seconding staff for D.P.H. training without loss of salary. Car allowance is payable and assistance will be given with removal expenses.

Further particulars and application forms from the Medical Officer of Health, Civic Centre, Victoria Avenue, Southend-on-Sea, Essex—A. Glen, Town Clerk. (H.6591)

NORFOLK COUNTY COUNCIL

Applications are invited from registered general practitioners for appointment as ASSISTANT MEDICAL OFFICER on a salary scale of £1,725 to £2,445, the commencing point depending upon qualifications and experience. Possession of a D.P.H. or D.C.H. will be an advantage. The duties will be mainly clinical work in the school health and child welfare services. The successful candidate will be required to live in or near King's Lynn.

Application forms, together with further particulars, can be obtained from the County Medical Officer, 29 Thorpe Road, Norwich NOR 01T, to whom completed forms should be returned not later than March 6. (27278)

**KENT COUNTY COUNCIL
HEALTH AND WELFARE DEPARTMENT**

Applications are invited for the post of Principal Medical Officer for duties mainly within the Mental Health Services. Previous experience in mental health work, particularly in the assessment and training of the subnormal, is necessary. Salary within the scale £3,075 to £3,615, placement according to qualifications and experience. Mortgage advance can be considered and assistance with removal expenses in certain circumstances. Applicants must hold a current driving licence. An essential user allowance will be paid or a County owned car provided. Applications, stating age, qualifications and experience, together with the names of two persons to whom reference may be made as to professional ability and character, to Dr. A. Elliott, County Medical Officer, County Hall, Maidstone. (16548)

CITY OF LEICESTER

SENIOR MEDICAL OFFICERS

1. **Child Health**—experience in paediatrics, able to take part in medical planning of services, staff training, advising on medical aspects of child health services. D.C.H. an advantage.
2. **Epidemiology and General Duties**—work includes medical aspects of development of Health Centres, industrial medicine within the Corporation, epidemiological research. Some clinical work is involved. D.P.H. an advantage.

SALARY SCALE £2,535–£3,075 p.a. Car allowances. Housing accommodation may be available for married officers. Assistance with removal expenses up to £100. Apply, stating post applied for, age, sex, qualifications with dates, experience and naming two referees, to:

Medical Officer of Health, City Health Dept., Midland House, 52-54 Charles Street, Leicester LE1 1FN, by March 4, 1968. (27218)

BEDFORDSHIRE COUNTY COUNCIL

MEDICAL OFFICER

(Max. £2,445)

A Registered Medical Practitioner is required for this post. Duties include: maternity, child welfare and school health services. There will be opportunity to undertake further responsibilities.

Benefits include: Study leave on full salary for D.P.H.; five day week; car loan scheme and travelling expenses; lodging allowances; removal expenses paid.

Preliminary enquiries welcomed by the County Medical Officer, full details and application forms from the Establishment Officer, Shire Hall, Bedford. Telephone: Bedford 67444. (27219)

COUNTY BOROUGH OF ROTHERHAM

**Applications are invited from registered medical practitioners for the post of
DEPUTY MEDICAL OFFICER OF
HEALTH AND DEPUTY PRINCIPAL
SCHOOL MEDICAL OFFICER**

at a salary of £2,810 per annum.

Applicants must possess a D.P.H. and have had previous experience in school health, maternity and child welfare, and general public health work. The person appointed will be responsible, under the direction of the Medical Officer of Health, for carrying out administrative and other duties in all sections of the work of the health department, and must be capable of assuming full responsibility for the department when necessary. Special interests are encouraged and there are opportunities to attend paediatric clinics.

The appointment will be terminable at any time by three months' notice in writing on either side and will be subject to the Medical Whitley Council's general conditions of service for public health medical officers. Housing accommodation is available if required.

Forms of application and further information may be obtained from the Medical Officer of Health, Municipal Offices, Rotherham, and must be returned to him, giving the names of three referees, and endorsed "Deputy Medical Officer of Health," by February 26, 1968.—John S. Wall, Town Clerk and Chief Executive Officer, Municipal Offices, Rotherham. (H.6605)

COUNTY BOROUGH OF WALLASEY

Applications are invited from registered medical practitioners (female for the post of ASSISTANT MEDICAL OFFICER) for the post of HEALTH/SCHOOL MEDICAL OFFICER. Salary within the scale £1,725 to £2,445 per annum according to qualifications and experience. Car allowance.

Duties include service in maternity and child welfare, school health and other local authority services.

Possession of D.P.H., D.Obst.R.C.O.G. or D.C.H. an advantage but not essential.

Applications, giving details of age, experience and qualifications, together with the names and addresses of two referees, should be forwarded to the Medical Officer of Health, Town Hall, Wallasey, not later than 4 p.m. on February 28, 1968. (16533)

COUNTY BOROUGH OF HUDDERSFIELD

**DEPUTY MEDICAL OFFICER OF
HEALTH AND DEPUTY PRINCIPAL
SCHOOL MEDICAL OFFICER**

Applications are invited from registered medical practitioners who possess the Diploma in Public Health for the above full-time, superannuable appointment.

The department is housed in a new building with modern facilities and equipment. The position is an opportunity for the practice of the full range of public health duties.

Salary will be within the scale of £2,560 by £70 to £65 by £70 to £2,830 per annum. Person appointed will be required to act as deputy medical referee to the crematorium, the remuneration for which is included in the above salary.

The successful applicant will be required to provide a car, for which a lump sum of approximately £140 per annum will be paid in accordance with the corporation's scheme. Post will be subject to such other conditions of service as laid down by Committee "C" of the Medical Whitley Council. Housing accommodation may be provided by the authority.

Application forms with terms and conditions of the appointment may be obtained from Dr. J. S. W. Brierley, Medical Officer of Health, Health Department, Civic Centre, Huddersfield, to whom completed applications should be returned not later than Monday, March 4, 1968.

Canvassing is prohibited. (H.6681)

**ROYAL COUNTY OF BERKSHIRE
MEDICAL OFFICER AND SCHOOL
MEDICAL OFFICER**

Applications are invited from registered medical practitioners for the part-time appointment of Medical Officer and School Medical Officer in the Maidenhead/Windsor area. The successful candidate will be required to work three days a week during term time and one day a week for the remainder of the year—this is the equivalent of a half-time appointment. The D.P.H. or D.C.H. will be an advantage. Salary pro rata to the scale £1,795 to £2,445 per annum, according to qualifications and experience.

Further particulars and form of application obtainable from the County Medical Officer, 10 Abbot's Walk, Reading. (16602)

**LONDON BOROUGH OF HOUNSLOW
Health Department**

Medical Officer of Health:

R. L. LINDON, M.R.C.S., L.R.C.P., D.P.H., D.C.H.

**APPOINTMENT OF
ASSISTANT MEDICAL OFFICERS**

Vacancies exist for full-time medical officers in the Assistant Medical Officer Grade. Duties will be mainly concerned with child development clinics, the school health service and maternity services, although other general public health duties may be allocated by the Medical Officer of Health.

Facilities exist for in-service clinical training in the assessment of handicapped children. The Borough possesses the first Local Authority purpose-built Hearing Clinic (Audiology Unit) and a new medical unit has been opened extending existing facilities for assessment and treatment of cerebral palsied and other physically handicapped children. Medical surveillance is provided by the Department for handicapped children in four day special schools for (i) deaf, with associated classes for partially hearing pupils in normal schools, (ii) physically handicapped, (iii) delicate/maladjusted and (iv) educationally subnormal pupils. The Department also runs two junior training schools, two special care units and two adult training centres. Additionally, various training facilities are provided for medical students and post-graduate D.C.H. students. For some years the Department has accepted as a matter of routine medical students from London Teaching Hospitals for visits to the various units and services comprising the Department of Health.

Successful applicants will be placed on an appropriate point within the scale of £1,870–£2,520 a year. A lump sum car allowance is payable. A "full-time" assisted D.P.H. course scheme is in operation in the Borough. The appointment is permanent, pensionable and subject to medical assessment. Whitley Council conditions apply. Preference will be given to candidates possessing either D.P.H. or D.C.H.

Application forms available from the

**MEDICAL OFFICER OF HEALTH,
92 BATH ROAD, HOUNSLOW, MIDDLESEX,
to be returned by 4th March, 1968.**

(16601)

Public Health—contd.**COUNTY BOROUGH OF STOCKPORT**

Applications are invited for the post of **DEPUTY MEDICAL OFFICER OF HEALTH AND DEPUTY PRINCIPAL SCHOOL MEDICAL OFFICER** at a salary of £2,480 rising to £2,760. The person appointed may be required to act as Deputy Medical Officer to the Stockport and District Water Board for which an additional payment of £200 per annum is made. Essential car user allowance.

Applicants must be registered medical practitioners holding the Diploma in Public Health, and should have experience in public health administration.

Forms of application and further details may be obtained from the Medical Officer of Health, Penonby House, Edward Street, Stockport, to whom completed applications should be returned not later than March 1, 1968, quoting reference M.O.H. 2. (27277)

COUNTY OF LINCOLN—PARTS OF KESTIVEN**APPOINTMENT OF ASSISTANT COUNTY MEDICAL OFFICER AND MEDICAL OFFICER**

for the Rural Districts of East and North Kesteven and the Urban District of Sleaford

Applications are invited from registered medical practitioners holding a Diploma in Public Health for the appointment of Assistant County Medical Officer and Medical Officer of Health for the rural districts of East and North Kesteven and the urban district of Sleaford. The inclusive salary will be £2,567 10s. 0d., rising by annual increments to £3,072 10s. 0d. Commencing salary according to experience. The appointment will be superannuable. Travelling allowance according to scale.

Application forms, together with terms and conditions of appointment, can be obtained from the undersigned, and should be returned by March 12, 1968, to the undersigned either directly or indirectly will disqualify.—J. E. Blow, Clerk of the County Council, County Offices, Sleaford, Lincs. (27217)

KINGSTON UPON HULL CORPORATION**ASSISTANT MEDICAL OFFICER (Full Salary Assisted D.P.H. Scheme)**

Applications are invited from registered medical practitioners for the appointment of Assistant Medical Officer for duties in the school health, maternity and child welfare, port health and other local authority services.

The scheme is in operation in accordance with the National Joint Council's conditions of service, which will enable the successful applicant to pursue a full-time course of study for the D.P.H. without loss of salary. A car allowance will be granted and consideration given to assistance with removal expenses.

The salary will be within the scale £1,725 to £2,445 per annum, commencing according to qualifications and experience.

Particulars of duties and forms of application may be obtained from the Medical Officer of Health, Guildhall, Kingston upon Hull. (27110)

ZETLAND COUNTY COUNCIL
APPOINTMENT OF MEDICAL OFFICER OF HEALTH

Applications are invited from registered medical practitioners holding the Diploma in Public Health or similar qualifications for the appointment of County Medical Officer of Health and School Medical Officer. The successful applicant will also act as Administrative Superintendent of the Shetland Hospitals and have certain clinical responsibilities for chest cases. The combined salary will amount to £3,505 by £95 (4) to £3,885 per annum.

Further particulars about the appointment can be obtained on application to the County Clerk. Applications, with full particulars, and the names of two referees, should be lodged with the County Clerk, County Buildings, Lerwick, Shetland, AB3 0HD, not later than 1968. W. A. Scott, County Clerk, County Buildings, Lerwick, Shetland. (16411)

REPUBLIC OF IRELAND**CORK HEALTH AUTHORITY****LOCUM SURGICAL REGISTRAR**

Required with thoracic and general surgical duties. Apply immediately to Secretary, Cork Health Authority, Establishment Section, City Hall, Cork, giving details of age, qualifications and experience. (H.6657)

ST. LAURENCE'S HOSPITAL

DUBLIN 7 (Richmond, Whitworth and Hardwicke Hospitals)

**NEURO-
RADIOLOGIST**

Applications are invited from registered medical practitioners for appointment to the above post. Candidates must possess a recognized qualification in radiological diagnosis, e.g., the Diploma in Medical Radiological Diagnosis, the Diploma in Medical Radiology and Electrophysiology, or the Diploma in Medical Radiology, and must have experience in neuroradiological diagnosis and procedures.

Further particulars of the post are available from the Secretary, to whom applications (10 copies) must be forwarded so as to reach him not later than 12 noon on March 20, 1968. (16555)

IMPORTANT. Applicants should read the revised NOTICE at the top of page xliii

**IRELAND
LOCAL APPOINTMENTS
COMMISSION****Vacancies for**

1. BACTERIOLOGIST
Dublin Health Authority. Salary: £3,495. M.D., M.Sc., Ph.D., M.R.C.P.I. or equivalent and four years' experience in bacteriology essential.

2. RESIDENT MEDICAL SUPERINTENDENT
St. Otteran's Hospital, Waterford. Salary: £2,690 to £3,135.

3. MEDICAL SUPERINTENDENT
Psychiatric Hospital at St. Stephen's Hospital, Cork. Salary: £2,690 to £3,135.

Essential for each office at 2 and 3: D.P.M. or equivalent, and five years' experience in psychiatry.

4. ASSISTANT MEDICAL OFFICER IN THE FEVER SERVICE

Dublin Health Authority. Salary: £1,930 to £2,350. Maximum age limit: 50 years with extension in certain cases. At least two years' experience required in the treatment of infectious diseases as Resident Medical Officer in an infectious diseases hospital. Further vacancies, if they arise, may be filled from this competition.

Application forms, etc., from Secretary, 45 Upper O'Connell Street, Dublin 1.

CLOSING DATE: MARCH 14, 1968.
(16640)

OVERSEA

Attention is drawn to the desirability of obtaining full details of remuneration and terms of service in advertised appointments where these are not stated in the advertisement. In some cases local B.M.A. Branches or affiliated Associations may be in a position to provide information, and their addresses are available on application to the Secretary of the Association.

ACTIVE MEDICAL GROUP OF 10 DOCTORS in large centre on southern Vancouver Island requires the services of one or two general practitioners. The area has a 230-bed hospital with modern facilities and serves a population of about 35,000. There is a pleasant climate, good sports facilities year round, and good schools. A salary of \$1,000 per month is offered to start, with many fringe benefits and an opportunity to join the partnership with two years. Applicants will be expected to hold an L.M.C.C. certificate or be prepared to obtain it at the next sitting of the examination. Reply in confidence to P.O. Box 564, Nanaimo, B.C., Canada, giving personal history and recent photo.

AUSTRALIA. FOR SALE. OLD-ESTABLISHED country general practice in attractive island of Tasmania. Warm temperate climate, fishing, golf, tennis, skiing. Local hospital shared with one other practitioner. Gross income over \$A20,000 per annum last five years. Large modern house and professional suite, both with built-in furniture, one acre of garden and goodwill, \$A40,000. Terms.—Box OV.2097, B.M.J.

CANADA. ASSISTANT WITH VIEW TO partnership after six months. Prairie town of 1,000 people with large surrounding farm population. Twenty-five-bed modern hospital in town. Applicant should be able to do minor surgery. Salary \$4,000 paid to person appointed. This is all-round general practice including hospital care of own patients. Salary \$1,100 per month whilst assistant.—Replies to Box OV.2331, B.M.J.

CANADA. RADIOLOGIST WILLING TO do some general practice in small northern community of 5,000. Yellowknife, N.W.T. Transportation paid and return fare guaranteed after one year's service. Salary \$18,000 p.a. All car maintenance expenses paid. Holiday four weeks per year.—Apply: Drs. Powell and O'Donoghue, Box 70, Yellowknife, N.W.T.

CANADA. THIRD DOCTOR REQUIRED urgently. Join two London trained English G.P.s, Windsor, Ontario (pop. 250,000). Salary \$1,200 monthly. Partnership after one year. Excellent hospital facilities. Young married energetic type preferred.—Box OV.2330, B.M.J.

DEATH VACANCY, RAETHIL, NEW Zealand, population 5,000, with one other practitioner. District hospital with 10 maternity and 20 general beds. New house and surgery for rental. Loan finance available for air fares and/or purchase of car. Income £5,000 to £6,000. Excellent trout fishing.—Box OV.2292, B.M.J.

GENERAL PRACTITIONER IN PRO-gressive town near Toronto, Canada, requires energetic young Assistant. Salary \$1,000 monthly plus car allowance. Excellent arrangement of time off. New hospital with privileges available. Future partnership if mutually desired. Reply to Box OV.880, B.M.J., giving details of experience and photograph.

GENERAL PRACTITIONER REQUIRED by certified surgeon, to assist in a growing general practice in Southern Ontario town of 18,000. Modern well-equipped hospital. Conveniently located for summer and winter sports activities. Partnership desirable after trial period. Will be in London latter March or early April for interviews.—Box OV.2096, B.M.J.

GENERAL PRACTITIONER TO JOIN three other G.P.s in a long-established mixed group of six in Regina, Saskatchewan, a city of 130,000. New accommodation in a modern professional building. Interest in family and hospital practice preferred. Partnership within two years if mutually satisfactory. Starting salary and increments scaled to experience and training. State age, qualifications, marital status and religion.—Write to Dr. W. E. H. Alport, Box 944, Regina, Sask., Canada.

GENERAL PRACTITIONER TO JOIN three other G.P.s in practice in Southern Ontario city of 60,000. Salary \$1,000 a month. Incentive bonus available, with full partnership in short time. One member of group is a K. graduate. Would prefer candidates 35 years of age or younger. For further information write Avenue Medical Centre, 221 Brant Avenue, Brantford, Ontario. Dr. J. H. Carson may be contacted for a personal interview, March 1968, at the Old House Hotel on the outskirts of Windsor.

GROUP OF THREE DOCTORS IN Sudbury, Ontario, Canada, industrial mining and mixed practice, require general practitioner with interest in obstetrics. Candidate should preferably have some experience. Married man preferred. Community 80,000. Good schools. Salary, first year \$1,000 to \$1,500 a month, depending on experience, with partnership in one year, if suitable.—Write: K. A. Ward, M.D., F.R.C.S. (c), 109 Cedar Street, Sudbury, Ontario, Canada.

INTERNIST, PAEDIATRICIAN, FAMILY practice, openings Northern Wayne County, on Lake Ontario, New York, U.S.A. 60-bed accredited hospital. Near University Rochester medical centre. For information write: Physician Procurement Committee, Myers Community Hospital,odus, New York, U.S.A.

NEWFOUNDLAND. THE GRENELL Association require a locum physician for hospital. Period nine to twelve months from summer 1968. Salary \$14,000 per annum. Accommodation available for married man. Details from Medical Practices Advisory Bureau, British Medical Association, Tavistock Square, London W.C.1.

NEW ZEALAND. NORTH ISLAND, country town practice. Five-bedroomed house with adjacent 4-roomed surgery. Gross income \$13,000. Purchase price \$20,000 (no goodwill). Easy terms.—Dr. Lamb, P.O. Box 166, Morrinsville, New Zealand.

NOVA SCOTIA. FOR SALE, RETIRING doctor's house, unopposed lucrative practice. 30 miles from international airport, 12 miles from university city. On main road with private seashore. Large living-dining-room 3 bedrooms with washbasins, fitted carpet throughout, built-in furniture and beds, large modern kitchen, automatic washer, dryer and dishwasher, also barbecue, large cooler and two fridges, colour and black and white television sets, oil-fired central heating.—For further particulars write airmail to: Dr. W. M. D. Robertson, Shad Bay, Nova Scotia.

AUSTRALIA—Psychiatrists interested in

CONSULTANT or ASSISTANT posts in Victoria are invited to write, indicating their interests, to the Chairman, Mental Health Authority, 300 Queen Street, Melbourne, Australia.

Salary—Consultant Psychiatrist	\$9,588
Psychiatrist	\$8,799
(\$A=9s. 4d. stg.)			(H.4564)

**ST. ANTHONY HOSPITAL
INTERNATIONAL GRENELL ASSOCIATION
NORTHERN NEWFOUNDLAND
PATHOLOGIST**

Required for the above new superbly equipped hospital. Salary \$18,000 per annum, including house, heat and light. Contract two years. Travel expenses paid. Applications, stating age, qualifications and experience, to Secretary, Grenfell Association, P.O. Box 349, Hope House, Gt. Peter Street, London S.W.1. (H.6453)

SHIP'S SURGEON

Applications are invited for post of Ship's Surgeon for cable ship service. Commissions are for 12 months, after which approximately three months' paid leave granted. Emoluments, including allowances, approximately £2,200 per annum free of income tax. Accommodation and victualling free on board ship. British qualifications preferred.

For further details apply

**Staff Manager,
Cable and Wireless Limited,
Mercury House,
Theobalds Road,
London W.C.1.**

(16355)

CANADA. E.N.T. SURGEON REQUIRED to associate in suburban Toronto with established surgeon. Those interested can have interview in London, March 6 or 7.—Apply Box OV.2333, B.M.J.

MANITOBA, CANADA. TWO NEW positions are now available to work with a group of nine British doctors. This is a stimulating and varied general practice in a town of 5,000 (drawing area 25,000), situated in lake and forest country of Northern Manitoba. 125-bed fully accredited hospital, with hospital expansion planned for next year. Unopposed practice. One month paid vacation yearly. Assistance with passage and house rental if needed. (1) Doctor with anaesthetic experience, willing to engage in general practice. About 2,000 anaesthetics given yearly. Anaesthetic duties shared with two other doctors in group. All G.P.s on duty shared equally. Salary offered—\$15,000 in first year, with annual increase and profit sharing if mutually compatible. (2) Gilliam, Manitoba. Construction site of multi-million dollar hydro-electric project. New town. Estimated population 4,000 by 1970. G.P. with not less than two years' hospital experience required to join doctor already on duty. New small 15-bed hospital being built. Direct flights to Winnipeg and The Pas daily. Would be ideal for single man or younger married man with one or two children. Free housing. Salary in first year—\$18,000. Schooling excellent. British, Canadian or U.S. graduates preferred. Both jobs offer a great introduction into rural Canadian general practice.—Reply airmail to Associate Medical Clinic, Box 930, The Pas, Manitoba.

OPHTHALMOLOGIST WANTED TO associate with group practising this specialty in Western Canada. Top remuneration. Must be fully accredited and on home listing.—Box OV.2334, B.M.J.

OTORHINOLARYNGOLOGIST REQUIRED to join large and expanding private practice, in most prosperous part of Southern Ontario, Canada. Initial assistantship (guaranteed a minimum \$15,000 per year) with view to early partnership if mutually compatible. Applicant must be U.S. graduate with Fellowship and minimum of three years E.N.T. and one year general surgical experience in recognized posts.—Please send particulars and photograph to: Box OV.2310, B.M.J.

PARTNERSHIP IN GENERAL PRACTICE offered after short assistantship by British graduate in a western Manitoba town of 2,000 with modern well-equipped 32-bed hospital, surgical experience desired but not essential. Excellent recreational area, hunting, fishing, golfing, skiing, etc. Salary \$12,000 a month. Present partner leaving to specialize.—Reply with full details to Dr. J. L. Layng, Roblin, Manitoba.

SOUTHERN ONTARIO, CANADA. General practitioner wanted as associate or assistant in five-man associate group. Salary \$1,000 per month plus bonus. Moderate climate. Established net earnings \$2,000 per annum and up. Nothing to buy. Good qualifications. References essential. Personal interview in U.K. in early spring. Airmail replies and a photo to Thorp, M.D., 322 Wellington Street, Sarnia, Ontario, Canada.

Oversea—contd.

WANTED. EXPERIENCED G.P. FOR busy two-man practice. One of present partners leaving to specialize. Definite early partnership for compatible colleague. Advertiser is Barts graduate, 42, with young family. Practice located in rapidly expanding area 40 miles north of Vancouver. Small hospital. Excellent facilities for skiing, sailing, fishing and all outdoor sports.—Box OV.2047, B.M.J.

WANTED. — GENERAL PRACTITIONER required for permanent position by group of ten in very busy mixed industrial general practice in town of 15,000, excellent schools, and recreational facilities, generous remuneration, holidays, study time and other benefits. Recent graduate with extra training in obstetrics and paediatrics preferred.—Please direct inquiries to Dr. P. Johnson, Box 160, Flin Flon, Manitoba, Canada.

WANTED. YOUNG ENERGETIC MAN for six months' assistantship with view to partnership in a five-man group practice in an expanding north-western Tasmanian town. Experience in general practice an advantage but not essential. Salary \$150 weekly with \$10 weekly car allowance. Good opportunity for the right man. Present partners all U.K. graduates. Apply in writing to Box OV.2102, B.M.J.

PHYSICIAN WANTED TO PRACTISE general medicine and minor surgery in association with two orthopaedic surgeons. Starting salary \$12,000 per year.—Write: James A. Devlin, M.D., 115 Jerome Street, Midland, Michigan, U.S.A.

SOUTH AFRICA

Consultant/Specialist Physician wanted in partnership in busy consulting practice in Pietermaritzburg, Natal, South Africa. Excellent income, good schools, university town, wonderful climate.

Contact N. Kemsley Pein, Suite 2, Medical Centre, Burger Street, Pietermaritzburg, South Africa. (H.6683)

WANTED URGENTLY. DOCTOR RE-quired for general practice in Lagos. Nine to 24 months' contract. Surgical specialty experience desirable but not essential. £200 a month (equivalent to old British pound). Certain attractive professional remunerations allowed by mutual agreement. Furnished flat, car, air fare all provided. To commence work immediately.—Box OV.2196, B.M.J.

**ROYAL ALEXANDRA HOSPITAL FOR CHILDREN
CAMPERDOWN, SYDNEY, N.S.W., 2050
AUSTRALIA**

**1. ASSISTANT MORBID ANATOMIST AND
HISTOPATHOLOGIST
2. ASSISTANT HAEMATOLOGIST
3. STAFF RADIOLOGIST**

1. Assistant Morbid Anatomist and Histopathologist

Applications are invited from suitably qualified medical practitioners for this newly created Staff Specialist post in the Hospital's Institute of Pathology.

It is envisaged that the appointee will have recently obtained a higher qualification in pathology and intends to make morbid anatomy and histopathology his future career. Enquiries will also be welcomed from persons who expect to obtain shortly the appropriate higher qualification.

Further details from Dr. R. D. K. Reye, Director of Pathology.

2. Assistant Haematologist

Applications are invited from suitably qualified medical practitioners for this newly created post in the Hospital's Institute of Pathology.

The appointee should be in possession of a higher qualification in pathology, preferably in haematology. Some experience in the paediatric field would be an advantage.

Further details from Dr. V. A. Lovric, Staff Haematologist.

3. Staff Radiologist

Applications are invited for appointment to the above position. The successful applicant should be in possession of a higher qualification in radiology and will be the second full-time specialist diagnostic radiologist in a modern department.

Further details from Dr. J. D. Bowdler, Director of Radiology.

General. The Hospital is a 630-bed paediatric teaching hospital of the University of Sydney. The Assistant Morbid Anatomist and Histopathologist and the Assistant Haematologist, although concentrating on their special fields, will associate closely with other highly qualified staff in the Institute of Pathology which covers all aspects of paediatric pathology.

Salary. The salary and conditions of employment for a qualified specialist will be in accordance with the Medical Officers-Hospital Specialists (State) Award, i.e. salary in the range \$8,358/\$10,408 per annum.

Applications. Written applications, with complete career details and the names of at least two referees, to the undersigned by March 15, 1968.

P. McREARY,
General Medical Superintendent.
(16426)

**GOVERNMENT OF QATAR—ARABIAN GULF
Medical and Public Health Department**

Applications are invited for the following vacancies:

**HEAD OF DEPARTMENT OF
GYNAECOLOGY & OBSTETRICS**

Candidates must have M.R.C.O.G. or equivalent and not less than five years' experience after obtaining membership. Preference will be given to applicants having not less than ten years in Gynaecology and Obstetrics in a University or Government Hospital.

SALARY: Commencing Q. Riyals 3,200 per Arabic month (equivalent to £3,336 per annum) rising by annual increments to a maximum of Rs. 3,700.

**LADY GYNAECOLOGIST &
OBSTETRICAL - Specialist**

QUALIFICATION D.G.O. or equivalent and not less than five years after obtaining Diploma. Candidates should have not less than ten years' experience in Gynaecology and Obstetrics in any University or Government Hospital.

SALARY: Commencing Q. Riyals 2,600 per Arabic month (equivalent to £2,730 per annum) rising by annual increments to a maximum of Rs. 3,200.

CONTRACTS of three years are being offered, subject to one year's probation.

NO INCOME TAX.

FREE fully furnished married accommodation provided after short probationary period. **FREE** electricity, fuel and water. **FREE** medical and dental treatment. **FREE** tourist class air passage on appointment, leave and termination. **ANNUAL U.K. LEAVE** earned at rate of five days for each month on duty. **GRATUITY** on completion of contract. **INTEREST FREE** loan for car purchase plus monthly running allowance.

FOR APPLICATION FORMS apply in writing to "Qatar Vacancy," Tennant Trading Ltd., 9 Harp Lane, Gt. Tower Street, London E.C.3. (H.6622)

THERE IS OPPORTUNITY FOR YOU IN YOUNG DYNAMIC CANADA

If you have a skill, trade or profession, the time is right, the mood is right for you and Canada to get together. Industrial production in Canada has more than doubled in the last 15 years and is still forging ahead. For years to come Canada will be a country of growth.

You will enjoy life in this young land of opportunity. Wages and salaries are high. Canadians enjoy one of the highest standards of living in the world.

Your children will have the best possible start in life—free secondary and primary education and every chance of going on to University or to a modern Technical Institute. You and your family will be protected too, by a social welfare programme: family allowances, hospital insurance, unemployment insurance and retirement pension.

Canadians are friendly, down-to-earth people—and remember—emigrating to Canada is not like going to the far corners of the globe, you are only six hours away by air, six days by sea.

Go and
grow
with
CANADA
the
land of
opportunity

CANADA Needs Doctors

Expansion in Canada creates many opportunities for medical personnel—Physicians, Surgeons, Pathologists, also Laboratory Technicians and Radiographers.

Write today for further information about Canada to:

**CANADIAN GOVERNMENT
Immigration Service,
Dept. 6 B.M.J.17/2,
38 Grosvenor Street,
London W.1.**

(16503)

Oversea—contd.**ASSISTANT RESIDENT MEDICAL
OFFICER FOR ROSEBERY
Tasmania**

Applications are invited for this appointment to assist with the medical care of a population of approximately 2,000. Remuneration \$A8,000 per annum, furnished house at low rental; no other out-goings. Applicants should state age, marital status, qualifications, experience, etc., accompanied by copy references, to Secretary, Montagu Medical Union, Rosebery, Tasmania, from whom detailed information may be obtained.

**DISTRICT GENERAL HOSPITAL
Parry Sound, Ontario, Canada**

CANADA—PATHOLOGIST
General Pathologist required to direct the laboratory services of a progressive district hospital in a pleasant tourist town 150 miles from Toronto, Canada.

Minimum salary, \$35,000. Airmail replies to R. Slater, Superintendent, from whom further information is available. Interviews may be arranged in London, England, in April. (H.6067)

MEDICAL SUPERINTENDENT

Required for a fully equipped modern 19-bed hospital. Right to unopposed private practice grossing \$A10,000 per annum, with an honorarium of \$A600 per annum.

Ideal practice for a young energetic doctor with a liking for country life. Thirty miles from Australia's best snowfields. Trout fishing and shooting right at the door. Football, golf, tennis, etc.

A husband and wife team could build the income considerably by doing surgery. Applications should state age, experience, marital status, etc. A. McKenzie, Manager/Secretary, Box 12, Oneco, Vic., Australia. (H.6475)

**DOCTORS HOSPITAL
Washington, D.C.
has openings for
ROTATING INTERNS**

Six months' surgery; six months' medicine. Fully approved programme. E.C.F.M.G. required. Salary \$7,200 per year, plus quarters, uniforms, meals, health insurance.

Write Director, Department of Medical Education, Doctors Hospital, 1815 Eye Street, N.W., Washington, D.C. (H.6452)

**DRAKE MEMORIAL HOSPITAL
Cincinnati, Ohio 45216**

Approved residency training programme in internal medicine: total complement, nine first-year, four second-year and two third-year. Positions available January and July, 1968. In an 870-bed hospital for long-term illness. Multiple disability rehabilitation facility. Affiliated with the University of Cincinnati College of Medicine with six months' rotation in elective specialties in the second and third years at the University General Hospital for acute diseases. Salary: first year, \$450 per month; second year, \$500 per month; third year \$575 per month—and full maintenance, or living out allowance in lieu of full maintenance. \$75 per month. Applicants must have passed the E.C.F.M.G. examination. Apply Administrator. (H.5563)

**MAGEE—WOMEN'S HOSPITAL
University of Pittsburgh, Pittsburgh,
Pennsylvania 15213****PATHOLOGY RESIDENCY**

420-bed university obstetrical and gynaecological hospital, with 70% obstetrics-gynaecology and 30% general anatomic pathology material; cytopathology; optional clinical pathology training; time and facilities for research. Salary \$6,500 to \$8,000. Apply to Dr. Bernard Klionsky. (H.6543)

**ENGLEWOOD HOSPITAL
Englewood, New Jersey 07631, U.S.A.****THREE-YEAR APPROVED MEDICAL
RESIDENCY**

Englewood Hospital, Englewood, New Jersey, a 475-bed community hospital ten minutes from New York City, offers a detailed programme of bedside rounds, clinical conferences and lectures. Salary, monthly, \$455, plus \$120 housing allowance. Transportation allowance of \$200 provided on arrival. E.C.F.M.G. certification required. Interested applicants please contact any of the following: Dr. M. R. Sheridan, Green Mount, 42 Lyttelton Road, Hampstead Garden Suburb, London N.2. Dr. David Torrens, Vice-Dean, Trinity University College of Medicine, Dublin, Ireland, Tel. 7294. Dr. F. P. Muldowney, Department of Metabolism, St. Vincent's Hospital, St. Stephen's Green, Dublin 2, Tel. 66552. Dr. A. M. Sutherland, 22 Boclair Road, Bearsden, Dunbartonshire, Scotland, Tel. 4229. Dr. James Hamilton, 7 Darnaway Street, Edinburgh, Scotland, Tel. Caledonian 5868. Dr. Carl Wierum, Director of Medical Education. (H.6621)

**LAWRENCE AND MEMORIAL
HOSPITALS
New London, Connecticut****OBSTETRICS-GYNAECOLOGY
RESIDENCY**

available July 1. First year in three-year approved programme, monthly stipend \$450; full maintenance, uniforms, limited housing for married House Officers. Comprehensive medical education programme under Director of Medical Education augmented through association with medical schools, including Tufts and Yale. Interim E.C.F.M.G. certificate required with application. Fully accredited modern 327-bed hospital.—George A. Spreace, M.D. (H.6101)

**JEWISH MEMORIAL HOSPITAL
196th Street and Broadway, New York City,
N.Y. 10040**

Rotating internship, fully accredited: One-year internship programme in a growing New York City community hospital; full-time directors in all services; accredited residency programme in all specialty fields available upon completion of internship year, \$350 per month, plus complete maintenance. Apply Jacob Cohen, M.D., Coordinator of Medical Education. (H.6629)

**NEW YORK POLYCLINIC MEDICAL
SCHOOL AND HOSPITAL
345 West Fifth Street, New York,
New York 10019****INTERNSHIP/RESIDENCIES**

Live, study and continue your medical education at a 361-bed acute general hospital in the heart of New York City—the cultural centre of the United States.

Fully approved rotating, straight medical and straight ob./gyn. internships available July 1, 1968. Annual stipend: \$4,900. E.C.F.M.G. required.

Fully approved residencies available July 1, 1968, in: internal medicine (three years), general surgery (four years), obstetrics and gynaecology (three years), anaesthesiology (two years), paediatrics (two years), ophthalmology (three years) and pathology (four years). Annual stipend: \$5,500 to \$6,700. E.C.F.M.G. required.

Fringe benefits for all House Staff Officers include free hospitalization insurance and medical services for physician and family, malpractice insurance, personal laundry service, paid vacations, new and modern living quarters for physicians and families adjacent to the hospital, interest-free grants-in-aid loans for educational purposes, interest-free travel loans.

Apply: Office of the Executive Director. (H.6022)

MINISTRY OF OVERSEAS DEVELOPMENT

MEDICAL STAFF UGANDA

Uganda is set in the heart of Africa and is a land of rich fertile valleys, magnificent lakes and waterfalls, dense forests and vast plains teeming with wild game, and with an equable climate where the temperature seldom rises above 85° F. or falls below 60° F.

This emerging country is in urgent need of medical staff, and it offers an opportunity to go-ahead doctors to develop their knowledge and experience of medicine rapidly.

There are immediate vacancies for:

General Duty Medical Officers

For medical, surgical and public health duties, including the prevention of communicable diseases, maternity and child welfare, school medical work and administration of local medical units and health services under the direction of senior officers, and if called upon to assist in the training of indigenous staff.

Salaries: basic £Ugandan 1,128 to £Ugandan 1,989 per annum (sterling equivalent £1,316 to £2,320), subject to Uganda income tax, plus an inducement allowance of £744 to £912 per annum free of Uganda income tax.

Pathologist

To work in the Medical Laboratory, Kampala, under the Specialist in Clinical Pathology. Candidates must be experienced in pathological work and must be prepared to teach clinical pathology, forensic medicine and haematology to students or trainees.

Senior Registrars

Are required for General Surgery, E.N.T., Anaesthetics, Medicine, Orthopaedics, Gynaecology and Obstetrics for clinical duties in their specialties at Mulago Hospital. There are excellent opportunities for research and duties will include teaching. Candidates must possess qualifications and experience in their specialty.

Salaries for Pathologist and Senior Registrars: basic £Ugandan 1,332 to £Ugandan 1,989 per annum, subject to Uganda income tax (sterling equivalent £1,554 to £2,320), plus an inducement allowance of £804 to £912 per annum free of Uganda income tax.

Senior Pathologist

To administer and supervise up-country Laboratory Services, and to carry out normal pathological work under the Consultant Clinical Pathologist. Candidates must be prepared to teach clinical pathology, forensic medicine and haematology to students or trainees. Candidates must possess a Diploma in Clinical Pathology, experience in pathological work and preferably be under 45 years of age.

Salary: basic £Ugandan 1,839 to £Ugandan 1,989 per annum (sterling equivalent £2,145 to £2,320), subject to Uganda income tax, plus an inducement allowance of £888 to £912 per annum free of Uganda income tax.

Consultants

Are required in Medicine, Obstetrics and Gynaecology, Paediatrics, Surgery, and Venereology, for clinical duties in the appropriate specialty. Successful candidates will be expected to assist in an honorary capacity with the teaching of medical students at Makerere College Medical School, and to take part, when required, in the teaching of hospital junior staff. Candidates must possess proven experience in the appropriate specialty.

Salaries: basic £Ugandan 2,175 to £Ugandan 2,300 per annum subject to Uganda income tax (sterling equivalent £2,537 to £2,683), plus an inducement allowance of £936 free of Uganda income tax.

All appointments are offered on contract for one or two years of 21 to 27 months.

Candidates for all posts must be nationals of and permanently resident in the United Kingdom or Republic of Ireland. They must possess qualifications registrable in the United Kingdom, and be able to meet all other requirements for full registration.

For application forms, full details of salaries and allowances and further information, please write, stating full name, to the

Appointments Officer (Medical),
Room 444, Ministry of Overseas Development,
Eland House, Stag Place, London S.W.1.

(16592)



Oversea—contd.

NEEDED. GENERAL PRACTITIONER. Modern offices in newly established clinic. Construction of new 22-bed hospital beginning shortly. Location: Vacation land of North-eastern Saskatchewan, Canada. For details please contact J. A. M. Bain, M.B., or T. C. Stoughton, J.A.M., in Porcupine Plain, Saskatchewan, Canada. (H.6292)

NETHERSOLE HOSPITAL
Hong Kong

HEAD OF DEPARTMENT OF OBSTETRICS AND GYNAECOLOGY. Busy Protestant church related general hospital (350 beds, 124 obstetric and gynaecology beds, two M.O. posts currently recognized for M.R.C.O.G.) invites applications for the above post vacant shortly. The appointment is for three years at a salary according to experience but not less than £3,000 per annum. Applicants must have the M.R.C.O.G. and wide experience. Applications to the Superintendent, Nethersole Hospital, Bonham Road, Hong Kong. (H.6344)

NEW YORK INFIRMARY

Stuyvesant Square East and 15th Street, New York, N.Y. 10003

SURGICAL PRECEPTORSHIP. Available July 1, 1968. Programme approved by American Board of Surgery for application to American Board of Surgery examination certification. Training at 5th year level. Salary \$8,000, room, board, uniforms, Blue Cross, Blue Shield and malpractice insurance provided by the hospital. E.C.F.M.G. required. Direct inquiries to: Chairman, Intern-Resident Committee. (H.6268)

NEW YORK INFIRMARY

Stuyvesant Square East and 15th Street, New York, N.Y. 10003

SURGICAL RESIDENCIES. Available July 1, 1968, first, second and third-year levels in general surgical programme, none or one or two years for surgical subspecialty training. Direct affiliation with major municipal hospital for thoracic, trauma and neurosurgical training. Salary \$5,650 to \$6,500, room, board, uniforms, Blue Cross, Blue Shield and malpractice insurance provided by the hospital. E.C.F.M.G. required. Direct inquiries to: Chairman, Intern-Resident Committee. (H.6269)

NORTHLAND HOSPITAL BOARD
New Zealand

Applications are invited from qualified medical practitioners for the whole-time position of

MEDICAL SUPERINTENDENT
Kawakawa Hospital, Kawakawa, Bay of Islands, New Zealand.

The Kawakawa Hospital is situated in a rural area, the available beds being 60 general and 18 maternity. The Medical Superintendent will be responsible to the Medical Superintendent-in-Chief, for the provision of hospital treatment for patients in the Bay of Islands Hospital district, and for the efficient management of the hospital services relating to the care and treatment of patients. He will be responsible for carrying out all medical and surgical work at the hospital. He will be required to co-operate with the panel of Specialists appointed by the Board and expected to advise in the management of difficult cases pertaining to their specialty. A higher qualification is desirable but not essential.

Salary in the range \$5,350/\$5,670/\$5,630/\$6,240 or \$6,240/\$6,500/\$6,580/\$6,890. This is subject to determination by the Medical Officers' Salaries Grading Committee according to qualifications and experience. An unfurnished house is available at an annual rental of \$220.

Further details and conditions of appointment may be obtained from the undersigned, with whom applications close on March 12, 1968.—The Secretary, Northland Hospital Board, P.O. Box 742, Whangarei, New Zealand. (H.6348)

ONE YEAR APPROVED SURGICAL training — giving credit toward board certification in otolaryngology, urology, neurosurgery, and orthopaedic surgery. This one year's training is in surgery for residents entering the specialties of surgery is offered in a 400-bed general hospital. Complete approved residencies in med., ob-gyn., and E.N.T. are also offered in this hospital. Most members of staff have university appointments. Stipend \$7,200. Unusual opportunity for men in specialty training or planning to enter a surgical specialty who need one year of general surgery. Write to Department of Surgery, Greater Baltimore Medical Center, Baltimore, Md., 21204. (H.4871)

PITTSFIELD AFFILIATED HOSPITALS
725 North Street, Pittsfield, Mass. 01201

Available July 1, 1968, for E.C.F.M.G. qualified physicians, approved internships (rotating 0, 1, 2, 3, 4 and 6) and complete residencies in internal medicine, surgery, obstetrics and gynaecology, pathology and anaesthesiology. Salaries \$4,000 to \$5,700 per year with allowances for married personnel. Institutional member of Council of Teaching Hospitals of Association of American Medical Colleges. Affiliated with Albany Medical College, Near Boston and New York City. Write Director of Medical Education. (H.5070)

PITTSFIELD AFFILIATED HOSPITALS
725 North Street, Pittsfield, Mass. 01201

Chief Residency in internal medicine available July 1, 1968. Energetic physician needed for considerable teaching and administration of approved three-year programme in internal medicine at Pittsfield Affiliated Hospitals. Opportunities for research. Close affiliation with Albany Medical College of Union University. Write Ellis M. Fribush, M.D., Chairman of Educational Program in Internal Medicine. (H.6342)

PSYCHIATRY DEPARTMENT OF MONTREAL General Hospital invites applications for Assistant Residencies for July, 1968, and for January and July, 1969. The oldest teaching hospital of McGill University in new buildings and still growing into wider community responsibilities. One- or two-year appointments. Department accredited by Quebec College and Royal College of Physicians (Canada). Standard salaries according to "years of approved training." E.C.F.M.G., or Quebec, equivalent examination, prerequisite for "foreign" graduates. Inpatient day centre, night centre, consultation, home care, and emergency services, large outdoor clinic. Eclectic approach serves 3,000 patients yearly. Active teaching programme of McGill University at both undergraduate and postgraduate diploma levels. Training available also to general practitioners and internists. Inquiries to Psychiatrist-in-Chief, Professor A. E. Mail, B.C.L., M.D., C.M., F.A.P.A., Montreal General Hospital, Montreal, Canada. (H.6607)

RACHEL FORSTER HOSPITAL
Redfern, Sydney, New South Wales, Australia

RESIDENT MEDICAL STAFF. Applications are invited for following positions for which vacancies will occur at various times during the next six months. Registrar: Medicine and postgraduate diploma. Registrar: Surgery and Gynaecology (one). Senior Resident Medical Officer (one). Junior Resident Medical Officer (one). Salaries, in British currency, according to experience: first year £1,627, second year £1,860, third year £2,139, fourth year £2,395, fifth year £2,651.

All appointments are for one year. This is a general hospital for men, women and children, with 160 beds and a large out-patients department, over 45,000 attendances annually. Excellent pathology, x-ray and other ancillary departments.

Assisted Government passages at very little cost available if applicant stays two years in Australia.

Further details on application to the General Medical Superintendent. (H.6672)

ST. ANTHONY HOSPITAL
INTERNATIONAL GRENFEEL

Northern Newfoundland

HOUSE OFFICERS required for the above. Salary \$4,000 to \$5,100 according to qualifications and experience, less \$696 for board and lodging. Contract one year. Travel expenses paid. Interesting and varied work in the sub-Arctic. Applications stating age, qualifications and experience, to Secretary, Grenfell Association, P.O. Box 349, Hope House, 45 St. Peter Street, London S.W.1. (H.6454)

ST. BARNABAS MISSION HOSPITAL
Nizala, South Africa

A vacancy will occur in April, 1968, or earlier, for

MEDICAL OFFICER with some surgical and medical experience. Paediatric experience an advantage but not essential. Hospital accommodates 360 general and midwifery patients. Is situated in beautiful country 42 miles from Nizala. Salary £2,400 with annual increments. House available. Outward passage paid. Further particulars from Dr. Lutywiche, St. Margaret's Hospital, Dr. Wright, U.S.F.C.G., 15 Turf Street, London S.W.1, or Medical Superintendent, St. Barnabas Hospital, Nizala, Umtata, C.P. South Africa. (H.6427)

ST. BONIFACE GENERAL HOSPITAL
Winnipeg 6, Manitoba

Positions available as locum tenentes for experienced anaesthetists in a university affiliated hospital for the summer months or longer. Salary up to \$1,000 per month, depending on experience. Apply with references to Dr. M. Minuck, Head, Department of Anaesthesia. (H.6400)

SUNNY ACRES HOSPITAL
Cleveland, Ohio 44122

PHYSICIANS are invited to join the active medical staff of largest Ohio tuberculosis hospital (170 patients) with new chronic disease unit (90 patients). University affiliated. Salary minimum \$13,000 and more depending on experience. Ranch home: 3 bedrooms, at charge of \$60 month. Fringe benefits include pension, liberal vacation, 9 paid holidays, and sick leave. Applicants require E.C.F.M.G. and immigrant visa, and are eligible for temporary licence at start. Reply to H. B. Kelly, M.D., F.R.C.P.I., Director. (H.6360)

THE GRIFFIN HOSPITAL
Derby, Connecticut, U.S.A.

INTERNSHIPS July 1, 1968, and January 1, 1969. Accredited 200-bed general hospital, 10 miles from Yale Medical Centre, 65 miles from New York City. Sponsor: Exchange Visitor Programme. E.C.F.M.G. required. Stipend \$5,000 per year, plus room (apartment for married internists), uniforms and travel allowance up to \$600. (H.6115)

UNITED STATES HOSPITAL INTERN-ships and residencies available July, 1968. University and non-university affiliated hospitals. Wide choice. Submit curriculum vitae to International Physicians Exchange, 1295 Portland Avenue, Rochester, New York, 14621, U.S.A. Interviews will be arranged at later date. (H.5787)

UNIVERSITY OF MISSOURI
5400 Arsenal St. St. Louis, Missouri, U.S.A.

PSYCHIATRIC RESIDENCIES Complete university programme for board certification. Assignments include: Adult and child, in-patient and out-patient services, neurology, research, and others. Five-year career stipends \$11,000 (\$3,928) to \$20,000 (\$7,143). Also, six-year career in child. Write George U. Smith, M.D., Chairman, Department of Psychiatry (St. Louis). (H.6072)

UNIVERSITY COLLEGE HOSPITAL
Ibadan, Nigeria**SENIOR REGISTRAR**

Department of Ophthalmology. Applications are invited from registered medical practitioners who possess appropriate higher qualification in ophthalmology for the above appointment. The post offers considerable clinical interest and provides opportunity for acquiring excellent experience in the specialty.

Salary: £1,776 to £1,980 plus £300 per annum for an expatriate. Gratuity: £37 10s. per completed quarter. A 20% supplement, generally free of tax, may be payable by the British Government to a successful British or Irish candidate.

Free passages, children's separate domicile allowance, liberal leave. Arrangements can be made for an expatriate to continue his contributions to N.H.S. Superannuation scheme. Appointment initially for one tour of 12 months, renewable for subsequent tours by mutual agreement.

Applications should be submitted not later than March 1968, on the appropriate forms, which will be forwarded, together with additional information, on receipt of an addressed foolscap envelope, by the Adviser on Staff Recruitment, London Office (C.C.H. Ibadan) 91 Regent Street (7th Floor), London W.1. (H.6656)

UNIVERSITY OF MANITOBA
FACULTY OF MEDICINE**DEPARTMENT OF PHYSIOLOGY**
TEACHING AND RESEARCH APPOINTMENTS

Applications are invited for posts in the department of physiology of the Faculty of Medicine, in the University of Manitoba. A major expansion of the research and teaching programme of the department has created openings at the Lecturer, Assistant Professor and Associate Professor levels for individuals with appropriate experience. Current departmental interests range from fundamental mammalian physiology and biophysics to clinical physiology. Candidates with diverse backgrounds and interests will be considered and need not be medically qualified.

Salary scale: \$10,000 to \$16,000 per annum according to qualifications and experience.

Further details concerning the opportunities available in the department, retirement and disability benefits, travel allowances, etc., may be obtained from:

The Chairman, Department of Physiology, Faculty of Medicine, University of Manitoba, Winnipeg 3, Manitoba, Canada. (H.6316)

U.S.A. MUHLBERG HOSPITAL
Plainfield, N.J., fully accredited

internship, 550-bed hospital 25 miles from New York City, \$300 monthly stipend, plus full maintenance and transportation. E.C.F.M.G. required. Inquiries to Director.

U.S.A. RANCOCAS VALLEY HOSPITAL
Willingboro, New Jersey

Small general hospital. House Physicians wanted. Young community, many acute problems. Starting salary \$900 to \$1,000 per month for single person. Education Council for Foreign Medical Graduates certificate required. Immigrant status preferred. Apply Administrator, Rancocas Valley Hospital, Willingboro, New Jersey, U.S.A.

VA CENTER
Milwaukee (Wood), Wisconsin, 53193**CARDIOLOGY RESIDENTS**

Clinical cardiovascular disease training programmes are available July, 1968, at the Veterans Administration Hospital (Wood), Milwaukee, Wisconsin. One- to three-year balanced programmes combining basic science research and clinical training are tailored to the needs of physicians with at least two years' experience in medicine. Active 1,260-bed Marquette Medical School teaching hospital with all modes of modern cardiological techniques and open-heart surgery. Salary to \$9,200. E.C.F.M.G. required, higher degree a distinct advantage. Non-discrimination in employment. For further information write Dr. H. Davids, Friedberg, Chief, Cardiology, Vascular Section. (H.6308)

VA HOSPITAL
Wood (Milwaukee) Wisconsin 53193**CLINICAL FELLOWSHIP IN GASTROENTEROLOGY**

Beginning in July, 1968, a one- to two-year clinical fellowship in gastroenterology is offered at the Milwaukee (Wood) VA Hospital. This programme, under the direction of the Department of Gastroenterology of Marquette Medical School of Medicine, is based at the new 1,264-bed air-conditioned VA Hospital in Milwaukee, and is fully integrated with the university service. Training includes such areas as endoscopy and peritoneoscopy, gastroenterological radiology, intestinal biopsy, or oesophageal motility. Two years' residency training in internal medicine is required. Foreign graduates must have internship and E.C.F.M.G. certificate. Non-discrimination in employment. For information write W. J. Hogan, M.D., Chief, Section of Gastroenterology, Department of Medicine. (H.6307)

DOCTORS ABROAD. Copies of vacancies

advertised in the "Journal" can be sent by AIR MAIL. The minimum cost is 3s. per week, which covers up to five separate headings; additional headings 1s. each. Orders for specific grades cannot be accepted. PLEASE ENCLOSE PAYMENT to avoid delay.

WADLEY RESEARCH INSTITUTE AND BLOOD BANK

9000 Harry Hines Blvd., Dallas, Texas 75235

FELLOWSHIP IN HAEMATOLOGY

Excellent opportunity for young physician interested in clinical haematology. One position available. Requirement: clinical pathology or internal medicine background, E.C.F.M.G. of doctors from other nations, \$7,000 first year with annual allowance of \$300 for each minor dependent. Opportunity for research, teaching and extensive clinical experience. Apply, Joseph M. Hill, Director. (H.6603)

WAIKATO HOSPITAL BOARD
PART-TIME ANAESTHETIST

Te Kuiti, New Zealand

A vacancy exists on the staff of this rapidly developing 80-bed hospital, serving a pleasant rural community of 22,000 and situated 48 miles south of Hamilton, for the above position.

An opportunity exists to enter part-time private general practice in Te Kuiti where there are five practitioners (two of whom are on the part-time staff of the hospital) serving about 12,000 people.

Some postgraduate experience in anaesthesia is essential.

Applicants with D.A. preferred. Salary will be up to \$3,240 for 10½ to 14 hours per week plus a lucrative private practice.

Further information can be obtained from Dr. J. W. Mandeno, Superintendent, Te Kuiti Hospital, Te Kuiti, New Zealand.

Conditions of appointment and application forms are obtainable from the Secretary, Waikato Hospital Board, P.O. Box 934, Hamilton, New Zealand, with whom applications will close on Friday, March 29, 1968. (H.6682)

WANTED: MEDICAL RESIDENTS

Opening July 1, 1968, first year of a 3-year fully approved medical residency 310-bed voluntary hospital, New York City. Full-time director. Complete teaching programme. Affiliated with New York Medical College. Salary \$6,780 first year, \$1,200 additional rental allowance if married and living out. Must be graduate of class A medical school and have completed rotating or straight medical internship in U.S.—Box OV 2469, B.M.J.

Wanted

CANADIAN CONSULTANT OBSTETRICIAN and gynaecologist, registered on the Home List of the United Kingdom, is interested in a locum appointment on a one-month basis in Africa or Asia. Mutually suitable time can be arranged in 1968 or 1969. Full details concerning the type of practice and facilities as well as description of the area is requested. Will be pleased to provide personal data on request.—Write to: Box OV 2195, B.M.J.

DISCOUNT HOUSES

CARPETS

The usual profit margin on Carpets is between 33% & 60%

CASTLE CARPETS SUPPLY AND DELIVER ANY CARPET MADE BY ANY BRITISH MANUFACTURER at COST PRICE Plus 10% ONLY

SUPPLY US WITH NAME OF CARPET ALSO PATTERN NUMBER AND SIZE REQUIRED... WITHIN 48 HOURS YOU WILL RECEIVE OUR QUOTATION

PERFECT GOODS ONLY SUPPLIED UNDERLAYS Etc AVAILABLE

Part of the COMBINED ENGLISH STORES GROUP LTD.

POSTAL CONTRACTS DIVISION

CASTLE CARPETS

10 SOUTH JOHN ST. LIVERPOOL 1

SAVE Genuine Discount

20% BRANDED

Furniture Carpets Divans

Carpet Showroom Now Open

Excellent Selection

Open Monday-Friday All Day

Saturday 9 a.m.-1 p.m.

Saturday Afternoon-Sunday by Appointment

TEN SEVENTY SUPPLIES LTD.

(Direct Warehouse Company)

1070 Harrow Road, N.W.10

01-969 4964 and 01-969 6491/2

Discount Houses—contd.

BRITAIN'S FIRST SELF SERVICE
POSTAL DISCOUNTS**WHY PAY RETAIL PRICES?**DIRECT WHOLESALE SUPPLIERS
JOHN EVANS HOUSE, PHONE HENDON 3447
15 BRENT STREET, LONDON, N.W.4SAVE
UP TO **7/6 IN THE £1-0-0**
(AVERAGE SAVING OF 20%)**ON BRANDED
CARPETS**
FURNITURE AND DIVANS.
ALL ELECTRICAL AND PHOTOGRAPHIC GOODS
TV - RADIO - HI FI - CURTAINS - SEWING MACHINES
TYPEWRITERS - LAUNDRY MACHINES - CAMPING GOODS
GAS APPLIANCES - WALL PAPER - TOYS - PIANOS
BICYCLES - CARS - VANS - CARAVANS - ETC. ETC.
CALLERS WELCOMED

PLEASE APPLY FOR FREE SELF-SERVICE LIST (S.A.E.) STATING GOODS AND MAKE REQUIRED.

"QUALITY AND SERVICE"**20% TO 33% DISCOUNT
ON FURNITURE & CARPETS**★ Free delivery
★ Full After Sales Service
STAFFORDS FURNISHERS
Dept 14BM 3 Horn Lane, W.3. ACO 6851

ALL MAKES—FULL GUARANTEES

20% OFF CARPETS
Showrooms: London and Provincial Centres or send S.A.E. and full details for estimate Delivery Free U.K.20% off most Tape Recorders, Sewing Machines., Divan Beds, Port. Typewriters
17½ off FURNITURE
15% off Hi-Fi Equipment
12½ off Electric Heaters, Mixers, Radios, Cleaners, Toasters, Shavers.
10% off CARS, Vans, Washers, Fridges, Spin Dryers. 7½ Electric Cookers.**20% OFF CAMERAS
PROJECTORS
LENSES
BINOCULARS
WATCHES**22½ off FILMS—minimum orders £3
25% extra for film orders over £15
H.P. also interest-free creditSend S.A.E. for details to:
SPECIAL SALES SERVICE
203, 2nd Floor, Victoria House,
Bloomsbury Square, W.C.1
Tel.: CHAncery 4038 and 2270
HOLborn 0540 Photographic

PERFECT GOODS SUPPLIED

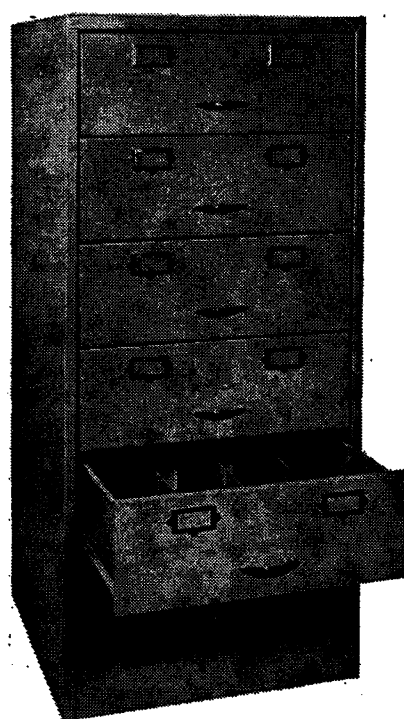
UP TO 33% OFF ALL ELECTRICAL GOODSEXPORT AND LOCAL
Fin Co (Angel) Ltd.,
26 Widegate Street,
London E.1.
TEL.: 01-247 1888/9.**VISIT KENROY LTD.,
EXPORT WHOLESALE
SPECIALISTS**Refrigerators, Cookers,
Conditioners. All leading makes of
Electrical, Radio, and Housewares. Ask
for leaflets.
152/297 Upper St., LONDON N.1.
Can. 6671.**AZAT OFFER YOU BEST TERMS
30% DISCOUNT ALL
ELECTRIC GOODS**Refrigerators, Cookers, Air conditioners,
Washers, Radiograms, Tape Recorders,
Typewriters, Cameras, and lots more.
Specialists in personal export to Pakistan
and India. **AZAT (LONDON) LTD.**
3 Tottenham Street, W.1.
Phone 01-580 8710/4124**COCKADE CARPET COMPANY**
Ilford 3649Carpet Specialists. 20% Discount. All
grades and qualities. Direct quotations
or introduction card. London/Man-
chester. Administrative Office: 36 York
Road, Ilford, Essex. Free delivery.**HUGE DISCOUNTS**● CARPETS ● FURNITURE
● ELECTRICAL GOODS
● PHOTOGRAPHIC EQUIPMENT● GAS APPLIANCES
● SEWING MACHINES
● TYPEWRITERS ● BIKESDon't Buy until you have
Our Price.Ultra Furnishings Ltd.,
372-4 Neasden Lane, N.W.10.
01-GLO 5361.**CARPETS ONLY**As carpet specialists we are able to
allow up to 33½% discount on all leading
makes of Axminsters, Wiltons, Orientals,
etc. Showrooms with stocks and fitting
service in most towns throughout Britain.
Write or phone for introduction card to
visit the showroom nearest your home or
send details for our quotation. Free
delivery. Administrative Office: Cordova
Carpets, 3 Brooks Road, Formby, Nr.
Liverpool. Tel.: Formby 4839.Expert fitting most areas
Up to 22½% Venetian Blinds, 15% Sewing
Machines, 20% Electrical Appliances, 20%
Washing Machines, 15% Refrigerators, 15%
Typewriters, 12½% Parquet Tiles, 15% Furs,
15% Tyres, 12½% Outboard Motors and
Boats, 10% Lawn Mowers, 17½% Power
Tools, 17½% Radios, 15% Cutlery. Show-
rooms at London, Leicester, Sheffield,
Bradford, Leeds, Hull, Middlesbrough, Man-
chester, Newcastle, Bristol, Huddersfield (S),
Liverpool, Cardiff, Swansea, Aberdeen, Edin-
burgh, Plymouth, Bournemouth, Brighton,
Glasgow, Dundee, Birmingham, Preston,
Blackpool, Belfast, Nottingham, Huddersfield,
Sevenoaks, Thorpe Bay, Ottery St. Mary,
Cambridge, Norwich, Lincoln, Coventry.
Write stating requirements or for introduction(Dept. 2), 16 Jacob's Well Mews, George
Street, London W.1 (Mail Only) 47
Oswald Street, Glasgow C.1, or phone Glas-
gow 041-221 2771, London 01-242 2345,
Birmingham 021-643 8333, Manchester
Central 2321, Cardiff 40404, Liverpool ROY
5232, Leeds 3-4433, Newcastle 61-0666,
Sheffield 2-6622.**FIRST FOR
Dodson Bull
CARPETS****UP TO 30% DISCOUNT**
Wiltons - Axminsters - Orientals - Tufted
£200,000 Carpets on displayIn our London & Northern Showrooms
● All makes available with full
Manufacturers' Guarantees.
● Free Delivery U.K.
● NO IMPERFECT GOODS SOLD
● Expert fitting service most areas
Write stating requirements or for introduc-
tion to showrooms in most main cities
Open 9.30 to 5.30 Mon. to Fri. 9 to 12 Sats.**DODSON-BULL
CARPET CO LTD**2, 4 & 5, Little Britain, London EC1
(1 min St. Paul's) Tel: MON 7171 (10 lines)
83-89 Blackett St., Newcastle-upon-Tyne 1
Tel: 20321 or 2142820%-30% DISCOUNT OFF NEW SEWING
Machines. All leading makes in stock—
Soway Discount, 152a King Street, Ham-
mer-smith, 189 Streatham High Road, S.W.16.**UP TO 30%
DISCOUNT ON CARPETS**
All makes available. British & Oriental.
Fitted carpets are our speciality and quo-
tations on request. London and Manchester
showrooms. Free delivery. Apply for intro-
duction card.—G. L. CARPET CO., 7 Lens
Road, London E.7. GRAngeWood 5185.**IN YOUR OWN INTEREST
PLEASE COMPARE OUR
20% Discount**
on most makes of branded
UPHOLSTERY, DINING-ROOM
& BEDROOM FURNITURE
KITCHEN FURNITURE &
CURTAIN MATERIALS.
Telephone: 01-954-2704 or 01-904-3115 or
write to: S. C. DISCOUNT SALES
21, Merryfield Gardens, Stanmore,
Middlesex.**G.F. ELECTRICAL**
01-733-4576342 Coldharbour Lane, Brixton, S.W.9
20% Discount Sewing Machines, Tape
Recorders, Typewriters and Projectors, 17½%
Photographic, 15% Radios, Grams, 12½%
electrical remainder. Home and Export.**NOTICES****FAMILY PLANNING**
Confidential Postal ServiceAll requisites supplied by return
of post under plain sealed cover.
Write for discount price list, gift
voucher, and free sample offer.**PREMIER LABORATORIES
LIMITED**(Dept. 111), 11 Black Lion Street,
BrightonPREGNANCY TESTS, RAPID AGGLU-
tination technique. 2 a. cervical cytology;
blood alcohol; haematology; toxicology;
drug testing. Welbeck Laboratories, 11 Park
Square West, N.W.1 (WELbeck 6559).**COMMERCIAL—see also p. lx****ELVA MEDICAL SUPPLY COMPANY**
OFFER THESE OUTSTANDING VALUES**METAL
FILING
SYSTEM**The best possible method of
keeping 5,000 N.H.S. Records
permanently safe, sound and dry
for only**£74.17.4**

or yours for as little as

£2 . 11 . 7per month for 36 months on the
unique Elva Leasing Plan.
Old cabinets taken in part
exchange.Made to N.H.S. specifications
Strong . Compact . Attractive
Efficient . Saves pounds . Saves
floor space . A "MUST" for
growing Group Practices**ELECTRO
CARDIO
GRAPHS****CASH
PRICE £175**

or leasing terms available.

Portable Direct Writing
Transistorised E.C.G.
Machines. Factory re-
built and conditioned
as new. Six months
guarantee. But limited
quantity only.

Enquiries invited

ELVA MEDICAL SUPPLY COMPANY
Props. ELVA FURNITURE CO., LTD.
143-5 Uxbridge Road, London, W.13. 01-567 9927.

DISPENSERS, SECRETARIES

Vacant

MEDICAL OFFICE STAFF! CHANGING jobs? We have plenty for you Ready and waiting. Prescribe yourself a visit to Alfred Marks Bureau, 373 Oxford Street, W.1. or ring Miss Kennedy at GRO 5881.

Available

LIVING-IN POST REQUIRED. LADY 34, son 7, caretaker, receptionist experienced, also clerical and typing.—Downs, 156 Heaton Moor Road, Stockport, Cheshire.

MISCELLANEOUS

PERSONAL

MEDICAL BOOKS FOR SALE (OLD, scarce, out of print) State specialty/interests.—Box P.2327, B.M.J.

PAKISTANI DOCTORS. INSURANCE IN Pakistan earns British income-tax relief and high bonus in Pakistan.—Box P.409, B.M.J.

UNWANTED INHERITANCE. EXQUI- site fine old Persian carpet. Size 17½ ft. by 10½ ft. Showpiece carpet exhibition 1924. Valued and insured £450, accept £220 for quick sale. Also several lovely Persian rugs.—Box P.2326, B.M.J.

ARE YOU FED UP WITH PEOPLE? Take your U.K. or Continental holiday in one of our four- or six-berth motor caravans.—Whitby's Garage Limited, Welford Road, Leicester. Tel. Leicester 706215.

EMIGRATING? CONSULT THE EXP- erts in overseas removals, packing and shipping. John Mason, 127 High Street, Liverpool 15. Tel. 051 CHI 3158. Estimates free anywhere.

TYPEWRITING — DUPLICATING — Photocopying — Tapes. Electric machines. Sybil Rang, 21 Heath Street, London N.W.3. HAM 5329/0504.

COMMERCIAL

(see also p. lix)

BRASS, BRONZE, PLASTIC NAMEPLATES

Send size and lettering for free proof.—Abbey Craftsmen, 4 Park Works, Kingsley, Bordon, Hants. Tel. Bordon 2091 (two lines: S.T.D. dial OHA-03-2091). Representatives in London area.

NAMEPLATES. BRONZE. BRASS. Stainless-Steel, Plastic, Rubber Stamps — Austin Luce & Co., 59 College Road, Harrow, Middlesex. Telephone Northwood 24326.

FOR SUFFERERS OF RHEUMATISM and arthritis. Diamond rings, new or old. Any of your rings can be converted for opening and closing over enlarged knuckles; world-wide patented; highly recommended by the National Jewellery Association. Ask your jeweller for demonstration or contact us: Jacob Newman Ltd., 85 Hatton Garden, E.C.1. Tel. 242 7878.

HEATING OIL. DELIVERED. PAR- ticularly to N.W. England, N. and S. Wales, Yorks, Midlands, and Home Counties. Stat. type of burner or oil already used. Extra rebates for seven-day settlement.—Quotations from Glen Dean & Co. Ltd., Glen Maye, Sale Road, Manchester 23.

TAILORING

Mr. Alex Salisbury, well-known West End Tailor, visits busy doctors for orders and fittings. Hand tailoring at reasonable prices to members.

S. SALISBURY (TAILORS) Ltd. Savile Row, W.1 (by appointment) & 409 Holloway Road, N.7. NORTH 1945. D.B. Dinner Jkts. converted to S.B. Satin Shawl Collar.

100% MORTGAGES

AVAILABLE
in approved cases

Please contact Mr. Chapman
or Mr. Graham

**PUBLIC SERVANTS HOUSING
& FINANCE ASSOCIATION**

Brownlow House
50-51 High Holborn WCI
Tel. 01-405 0567
Please mention 'BMJ'

HOLIDAYS

CORNWALL. GREENACRES HOLIDAY bungalows (M.J.). Helston. Luxury self-contained. Electric. Everything provided. Four to six persons. Close town, beaches. Helston 2620.

FARM HOLIDAYS. 1968 GUIDE COVER- ing "Britain's Best Farm and Country Guest Houses." Terms from £6 per week. Send 4s. 6d.—Farm Guide Ltd., 18 High Street, Paisley.

INDUSTRIAL MEDICAL DIRECTOR would like to exchange homes with Guernsey resident for 10 to 14 days during summer school holidays. Wife, four daughters (14—3). Period cottage (four double, two single bedrooms), swimming pool, tennis court, modern kitchen, washing-up machine, etc., in Surrey village (Waterloo, 35 minutes). One car available. Daily help.—Box M.2288, B.M.J.

PEMBROKESHIRE. FURNISHED FARM- house. Sleep seven. All mod. cons. Beach ½ mile. Brochure. S.A.E. Apply Davies, Penenwc, St. Dogmaels, Cardigan.

VILLAS S'AGARO. COSTA BRAVA. Modern. Fully furnished. Inclusive maid service. Kanyett, 11 The Dene, Cheam. 01-642 1608.

TRAVEL

SHIPPING. FREE ESTIMATES GIVEN for packing and shipment of all household effects. Cars and owner-packed consignments also handled. Full insurance facilities. Contact: Harrison and Lennan Ltd, 176/184 Vauxhall Bridge Road, London S.W.1. Tel: 01-834-1629.

HOTELS

CORNWALL. PORTHLEVEN. TYE ROCK HOTEL. Adjoining beach. Sea views all rooms. Good food. Pleasant company assured. S.A.E. Brochure.—Ref./B.M.J.

EASTBOURNE. STAY AT THE CHATS- WORTH. Licensed family hotel on sea-front (Grand Parade) between pier and bandstand. Close theatres and shops. Apply for brochure.—B. W. Hornsby. Tel. 30327/8.

HYTHE, Kent HOTEL IMPERIAL

Seafront position, private suites; private bathroom to every double room. Own golf course. Suntrap lounge, billiards. T.V. Lifts. Good food. Own produce. 12 acres gardens. Tel. 67441.

LODGE SWISS HOTEL. KESWICK. Cumberland.*** Lakeland's leading luxury hotel. 70 rooms. 50 private baths. Idyllic situation, heated swimming pool, etc. Telephone: Borrowdale 285.

LONDON HOTELS ARE BEST RESERVED through Hotac Hotel Accommodation Service, 93 Baker Street, London W.1. Telephone (01) 935 2555. Same-day confirmation. Also on arrival reservations.

MARINE HOTEL Instow, N. Devon

Between Barnstaple and Bideford, on the beautiful Torridge estuary. Ideal for touring Devon and Exmoor. Bathing from the hotel lawn—fishing—sailing (car and boat park). Colour brochure from Marine Hotel, Box 244, Instow, Devon, or telephone 388.

**WARM SEA
WARM SUN
WARM WELCOME**

*You can be sure of
it all at the*

**HOTEL
HYPERION
ST. PAUL'S BAY
MALTA, G.C.**

MILD SUNNY EASTBOURNE. ENJOY A visit to the Hydro Hotel, which stands in spacious grounds facing south with a quiet restful seclusion. Reduced terms now offered to a limited number of winter residents. 100 bedrooms centrally heated throughout, all with telephone, 46 with private bath, spacious lounges, card room, cocktail and television lounges, orchestra, garage, car park. For illustrated brochure, please quote reference (BMJ) to Miss J. Hornsby, Resident Director, or telephone Eastbourne 20643.

NEW FOREST. LYNDBURST. PARKHILL HOTEL. Seeking winter quarters? Mild climate, lovely scenery? Gracious living, warmth within? Then here is the answer, and reasonable too. Tel. 2535.

CONSULTING ROOMS

Available

AGENTS FOR CONSULTING ROOMS. Flats and Houses in Harley Street and district.—Ley Clark & Partners, 64 New Cavendish Street, W.1 (between Harley Street and Wimpole Street). Telephone: Langham 1095.

CONSULTING SUITE OF TWO ROOMS in fine house, close to Harley Street and London Clinic. £50 per annum inclusive. C.h.w., receptionist, waiting-room. Apply Freeholders, The Howard de Walden Estate, 23 Queen Anne Street, W.1, or Tel. 01-580 3163 (day).

QUEEN ANNE ST., W.1. ATTRACTIVE room, suitable for doctor or dentist. Redecorated. Full service. Rent £450 p.a.—Welbeck 935-5622.

Wanted

PHYSICIAN REQUIRES ROOM, ONE evening weekly for postgraduate medical tutorials. Harley Street or area preferred. Details of rental.—Box M.2301, B.M.J.

HOUSES AND PROPERTY

The possibility of opening up a practice is NOT implied by the appearance of an advertisement under this heading.

ST. LEONARDS-ON-SEA

One of the longest established and most highly respected Private Nursing Homes in the town **FOR SALE AS A GOING CONCERN.** Standing in 1½ acres of matured gardens in the very best residential part of St. Leonards. **THE MAIN HOUSE,** registered for 20 patients with usual reception rooms and domestic offices. **THE MATRON'S AND STAFF COTTAGE** in grounds, 2 reception rooms, 3 bedrooms, etc. Planning consent for 3 building plots in grounds. £25,000 Freehold. Apply Joint Agents:

DYER & OVERTON, 7 Havelock Road, Hastings. (Tel: Hastings 5661/2.)
JOHN BRAY & SONS, 11 Warrior Square, St. Leonards-on-Sea. (Tel: Hastings 312/3.)

MOTOR CARS

B.M.A. GARAGE

Offer special advantageous rates on Cars and Hire Purchase. Consult us, the Specialists, for new or used Cars. Any make supplied. First-class after sales service. Write, phone or call—G. J. Shaffer & Co. Ltd., B.M.A. Garage, B.M.A. House, Tavistock Square, London W.C.1. Tel.: 01-387 6687.

HOMES

CHEADLE ROYAL, CHEADLE, CHESHIRE (GATLEY 2231)

Medical Superintendent:
W. V. Wadsworth, B.Sc., M.B., F.R.C.P.
D.P.M.

This excellent appointed hospital receives all types of patients who are suffering from psychological and senile illness. The most modern psychiatric treatments are available. Special geriatric unit for mild and senile patients.

FINCHLEY 5283
NORTHUMBERLAND HOUSE, N.3
A psychiatric nursing home. Elderly patients accepted. Moderate terms. Apply Resident Physician, 237 Ballards Lane.

NURSING HOMES

ST. MARY'S HOUSE
St. Peter's Road, Seaford, Sussex
Home for the aged and infirm. Needs of Priests and Religious cared for. Trained staff. Apply the Matron.

INDEX TO ADVERTISERS

MANUFACTURER'S INFORMATION

Selpharm Laboratories

PUBLISHERS

W. & G. Foyle xxxv
W. B. Saunders Company xxxv

PHARMACEUTICALS

Abbott Laboratories xxv
Allen & Hanburys xi
Boehringer Ingelheim
Colour (front) and Colour (back)
Boots Pure Drug Co. xi
Burroughs Wellcome & Co.
Ciba Laboratories Art (fr)
Dista Products xi
Geigy (U.K.)
Glaxo Laboratories
xxvii, xxviii, xxix, and xx
Horlicks Pharmaceuticals
Outside Back Cover
Imperial Chemical Industries xxv
Lederle Laboratories
Colour (front) and Colour (back)
Eli Lilly & Co. iv and v
Lloyd-Hamoll
Lloyds' Pharmaceuticals xi
London Rubber Industries xxv
May & Baker
Colour (Inside Front Cover) and
Merck Sharp & Dohme vi and
Organon Laboratories
Parke-Davies & Co. Colour (back)
Pfizer Colour (front) and Colour (back)
Pharmax
Riker Laboratories
Roche Products
Rybar Laboratories
Smith Kline & French Labs.
Colour (Inside Back Cover)
E. R. Squibb & Sons xv
Upjohn
William R. Warner & Co.
Zyma (U.K.)

MEDICAL AND SURGICAL

Headquarter & General Supplies ...
Lustraphone

MISCELLANEOUS

Associated British Caravans (Hire)
Bessacarr Caravans
(B.M.A. Advertisement)
Caravan Club
Dinas Cross Country Club and Caravan
Park
Ennis Caravans
Fairview Caravans
Ford Motor Co.
Gallows Corner Caravans
Haywain Warehouses xxv
Linnhe Caravan Park
Medical Insurance Agency xi
Mid-Surrey Caravans
N.S.P.C.C.
Renault Cars
A.A. Supply Co.
D. Turner (Garages)
The Warren

PHARMACEUTICAL PRODUCTS

Readers are reminded that prescriber literature and clinical information are available from advertisers on request.



Fefol

'Spansule' Capsules

for their health's sake throughout pregnancy

- prevent iron-deficiency anaemia
- protect against folic-acid deficiency
- minimize side effects of iron therapy
- simple once-daily dosage, easy to remember

routine iron and folic-acid prophylaxis during pregnancy is becoming established practice

*Each 'Fefol Spansule' Capsule contains 150 mg. exsiccated ferrous sulphate and 0.5 mg. folic acid.
Literature containing prescribing information is available on request.*



Smith Kline & French Laboratories Ltd Welwyn Garden City, Hertfordshire

'Fefol' and 'Spansule' are trade marks. SFO:PA367COL

SAFE SIMPLE EFFECTIVE NULACIN

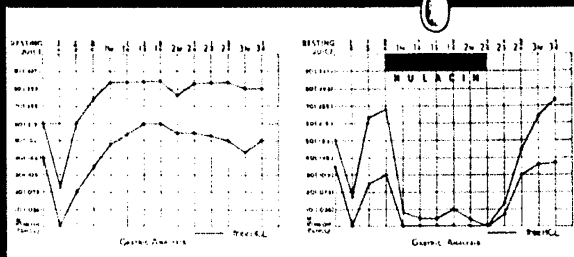
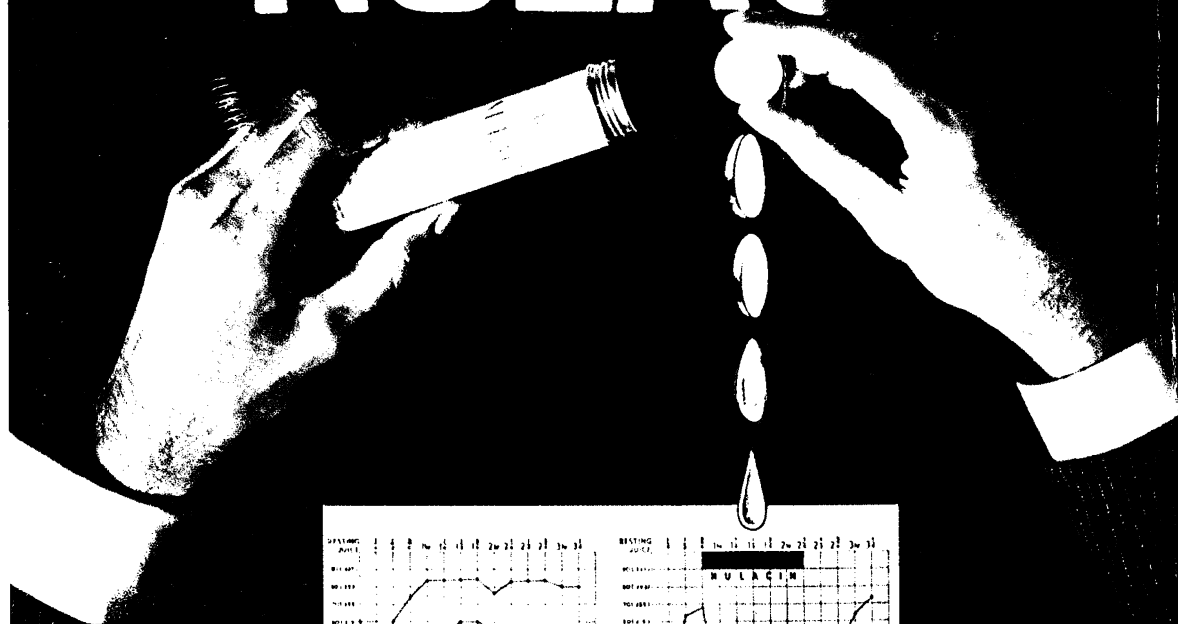

EFFECTIVE, because Nulacin achieves *continuous* neutralisation of hyperacidity. As peptic ulcers arise and recur only in the presence of free acid, Nulacin not only relieves symptoms but is the ideal long-term medical treatment.

SIMPLE, because Nulacin is specially designed to dissolve slowly in the mouth and produce a continuous intragastric milk-alkali drip in the ambulant patient. One tablet provides up to 30 minutes' relief from excess acid.

SAFE, because clinical experience has shown that Nulacin produces no electrolyte disturbances and can be used in *all* patients with peptic ulcers.

NULACIN is a unique combination of whole milk protein and fats with dextrans, maltose and suitable antacids and provides *economical*, long-term medical treatment for peptic ulcer.

Further information is available from
Horlicks Pharmaceuticals Ltd., Winkfield, Windsor, Berks

