

The case for using Penbritin

Regd.

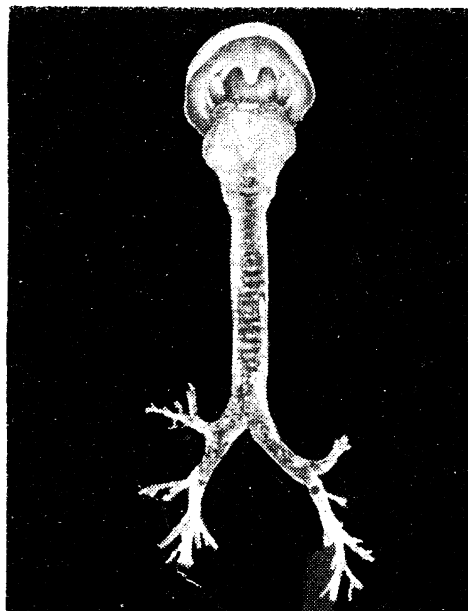

in Acute Pharyngitis and Tonsillitis

Upper respiratory infections respond more quickly to Penbritin than to tetracycline¹... a significant advantage when nearly 50% of patients attending surgery want treatment for these conditions, as a recent General Practice survey has shown.²

Clinical cure with Penbritin is surer, as well as faster. Penbritin actually kills the vast majority of bacteria that cause these infections. About one third of β -haemolytic streptococci causing disease in man, however, are now insensitive to tetracycline³, and this organism is the most frequent cause of acute pharyngitis and tonsillitis.

Penbritin is also the safer broad spectrum antibiotic for children and during pregnancy, as it has no permanent or dangerous side effects*. There are two pleasant syrups, appreciated by all age groups—125 mg./5 ml. for

the child, and 250 mg./5 ml. for the adult or more severely ill child.

Penbritin is equally effective in other respiratory tract infections including:

Sinusitis · Laryngitis · Bronchitis · Pneumonia.

***Contra-indication:** Penicillin allergy.

Side-effects: As with other Penicillins.

N.B. Penbritin is not effective against penicillin-resistant staphylococci.

References: 1. *Brit. J. clin. Pract.*, (1966) 20, 361.

2. *Brit. med. J.*, (1967), 3, 856.

3. *J. clin. Path.*, (1967), 20, 641.

Full information is available on request.



Penbritin (ampicillin B.P.) is a product of British research at
Beecham Research Laboratories Brentford, England
originators of the new penicillins.



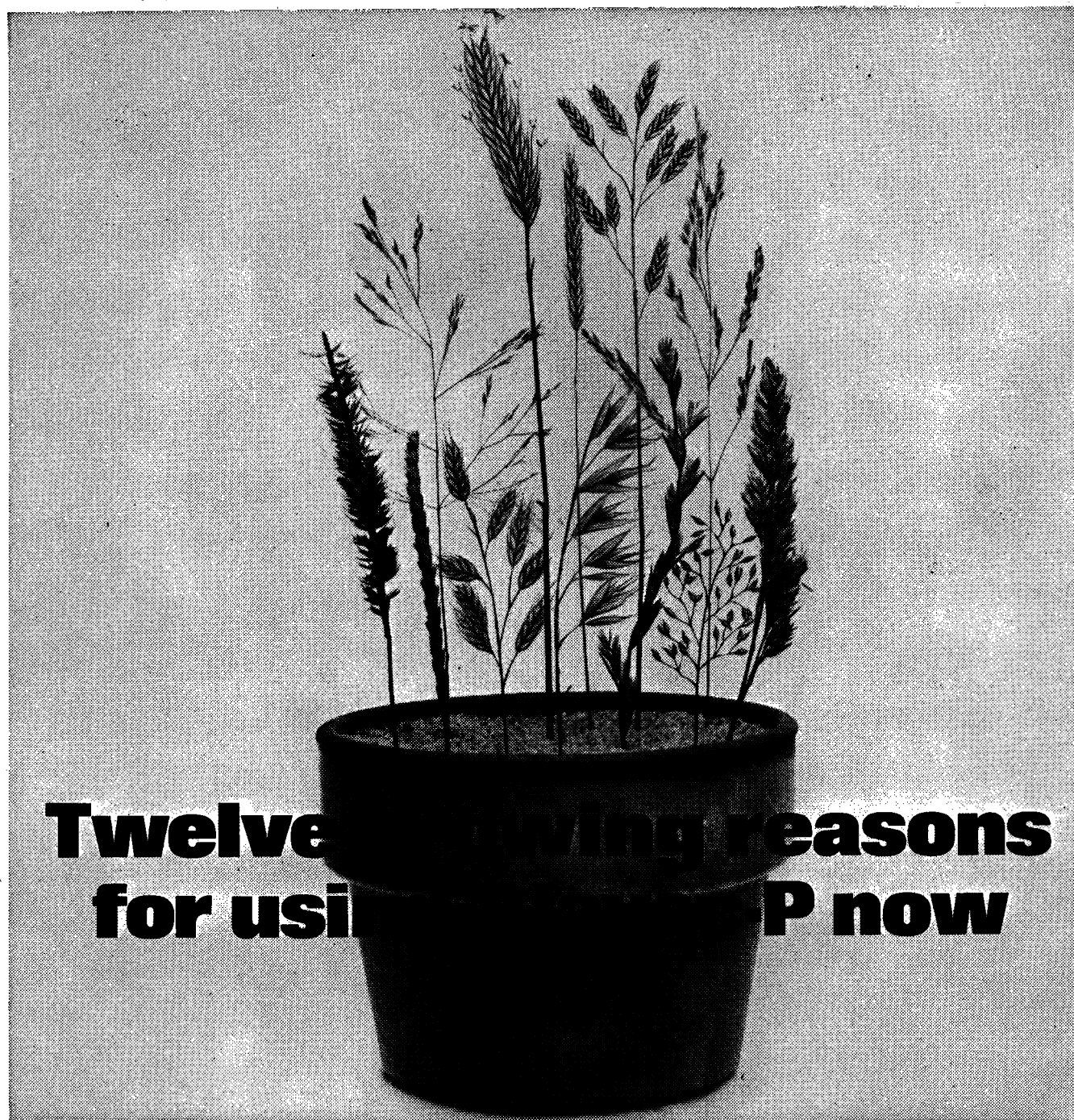

Twelve reasons for using Alavac-P now

Hay fever can now be controlled with Alavac*P

Alavac-P is a hay fever vaccine incorporating allergenic materials of twelve varieties of common grass pollens (Bencard group B2)

Alavac-P is easy to give, effective and well tolerated.

Simple . . . a course of treatment consists of only 8 or 9 injections based on the clinical severity of the symptoms.

Effective . . . patients have been shown to respond well to this type of vaccine.

Well tolerated . . . Alavac-P is carefully formulated so that, once injected, the allergens are released slowly, ensuring gradual and safe dispersal in the body.

Now is the time to prevent hay fever by desensitising the patient with Alavac-P from Bencard.

*regd.

 **Bencard**
Brentford · England

*Alavac-P is available for immediate supply from stock.
Full particulars may be obtained on request.*

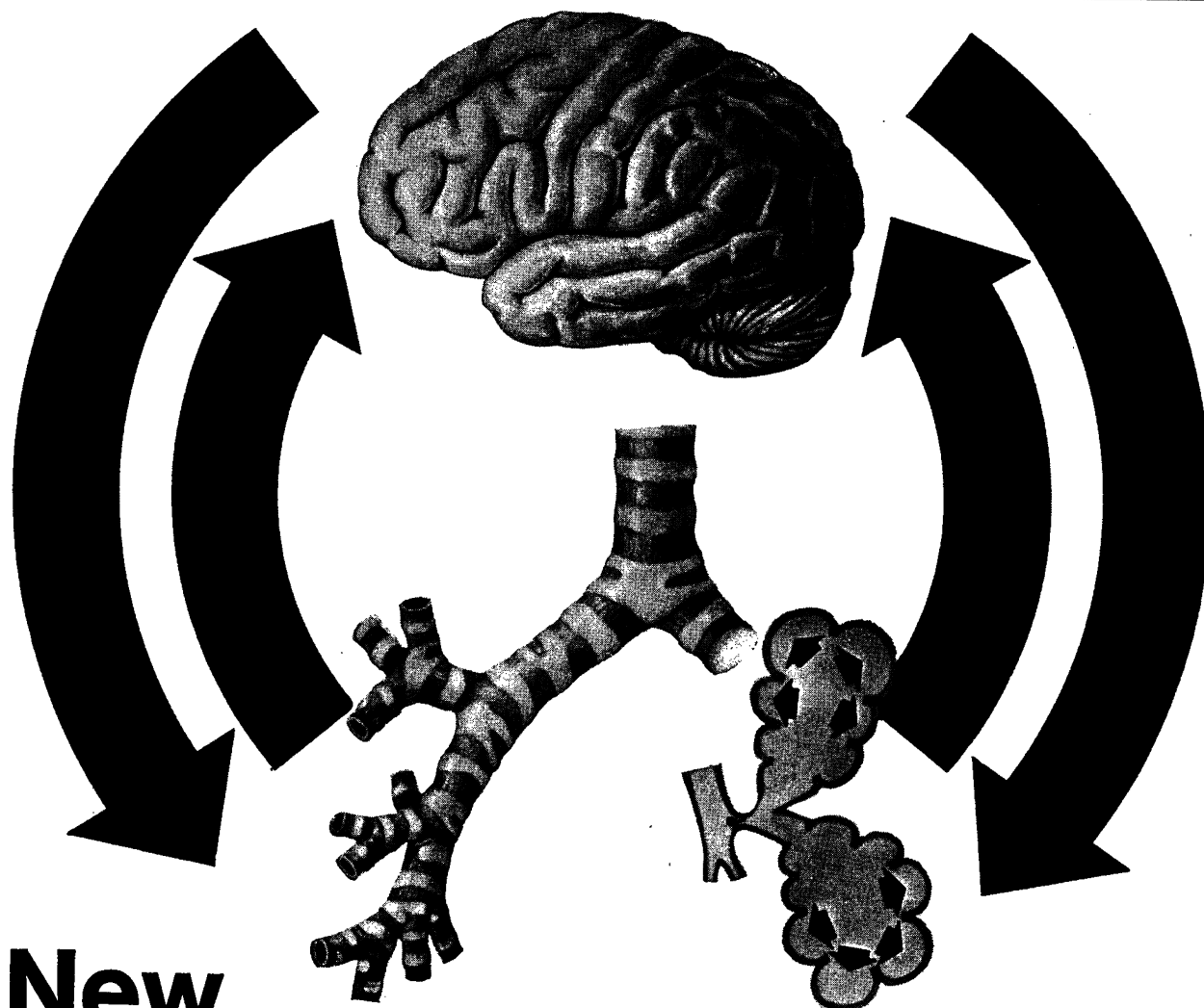

New

Alupent - Sed[®]

(orciprenaline sulphate 1-(3,5-dihydroxyphenyl)-2-isopropylaminoethanol-sulphate and amylobarbitone)

When the soma reflects the psyche in the asthmatic patient...

When the psyche reflects the soma in the chronic bronchitic patient...

Alupent - Sed[®]

is a rational treatment.

Each tablet of Alupent-Sed contains:
20 mg. of orciprenaline sulphate
20 mg. of amylobarbitone.

This combination ensures that the patient receives the optimum dose of Alupent to relieve the wheezing and sufficient sedation to relieve anxiety.

Dosage:

Adult—1 tablet of Alupent-Sed four times daily.

Children 6-12 years— $\frac{1}{2}$ tablet Alupent-Sed 3-4 times daily.

Contra-indications:

Alupent-Sed should not be given to patients with thyrotoxicosis. Alupent-Sed should not be given to patients who have a known idiosyncrasy to barbiturates, or a condition in which barbiturates are contra-indicated.

Caution:

In view of the known interaction between sympathomimetic amines and monoamine oxidase inhibitors, care should be exercised if it is proposed to administer an MAO inhibitor concurrently with Alupent-Sed.

Further information and samples are available on request.



Boehringer Ingelheim Limited
Isleworth Middlesex

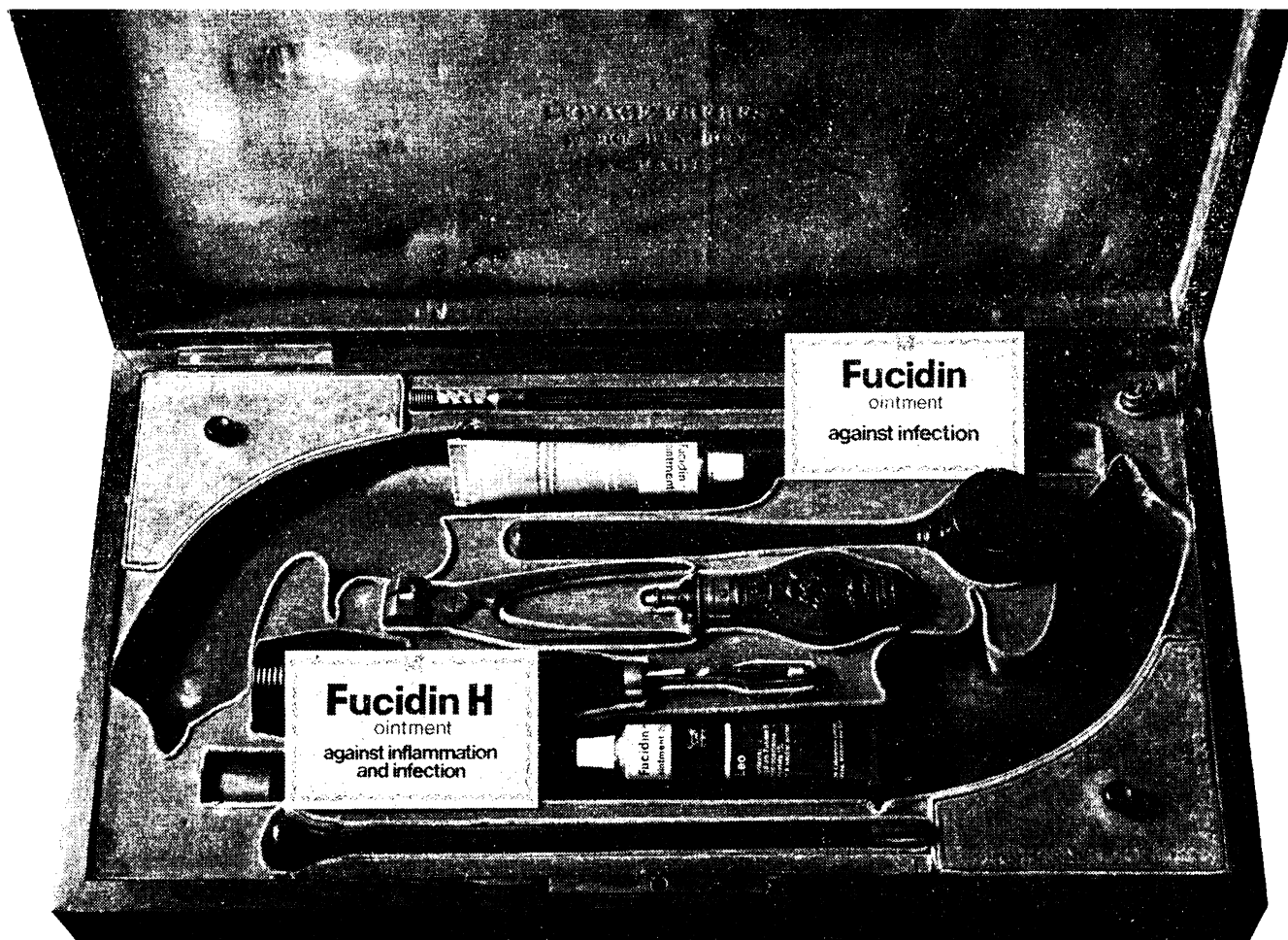

choose your weapons!

Against infection

Fucidin ointment

(sodium fusidate B.P. 2% in a neutral ointment base)

resolves skin infection fast
eradicates staphylococci and streptococci
from the lesions

available in tubes of 10 and 25 G.

Against infection and inflammation

Fucidin H ointment

(sodium fusidate B.P. 2% hydrocortisone acetate B.P. 1% in a neutral ointment base)

all the advantages of Fucidin Ointment
plus the proven anti-inflammatory action
of hydrocortisone

available in tubes of 10 and 25 G.

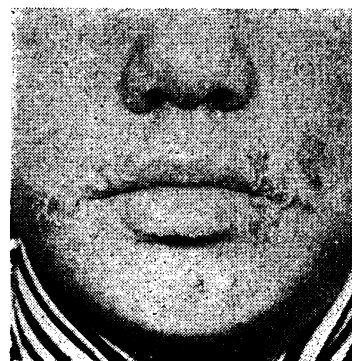

LEO LABORATORIES LIMITED · HAYES · MIDDLESEX · TELEPHONE 01-573 6224

DENMARK: Leo Pharmaceutical Products, Ballerup, Copenhagen.

BELGIUM: N.V. Leo Pharmaceutical Products Belgium S.A., Antwerpen.

FRANCE: Laboratoire Leo, 25 Rue de Tournon, Paris 6.

HOLLAND: Leo Pharmaceutische Producten NV, Emmen.

IRELAND: Leo Laboratories Limited, Cashel Road, Dublin 12.

NORWAY: Lovens Kemiska Fabrik, Skeien, Oslo 2.

SWEDEN: S. Lovens Kemiska Fabrik A.B., Fack, Malmö 1.

WEST GERMANY: Lowens Pharma, Himmelgeister Strasse 63/65 Dusseldorf, Postfach 5214.

SOUTH AFRICA: Sole distributor Petersen Limited, P.O. Box 5785, Johannesburg.



Pitman
Medical Publishing Co. Ltd.
 46 Charlotte Street London W1

The Pediatric Patient 1967

S. R. Gustafson, PhD
 1st edition 1968 169 pages 90 illustrations 65s net

Design and Analysis in Dental and Oral Research

N. W. Chilton, DDS, MPH
 1st edition 1968 365 pages £7 net

Orthopaedics: Principles and Their Applications

S. L. Turek, MD
 2nd edition 1968 996 pages 602 illustrations £12 10s net

The Doctor, His Patient and the Illness

M. Balint, MD
 New Paperback Edition 395 pages 30s net

Third Symposium on Advanced Medicine

A. M. Dawson, MD, FRCP
 1st edition 1968 90 pages illustrated 45s net

Textbook of Clinical Psychiatry

A. H. Chapman, MD
 1st edition 1968 480 pages £5 net

Histopathology of the Skin

W. F. Lever, MD
 4th edition 1968 800 pages £8 net

Neoplasms of the Stomach

G. McNeer, MD and G. T. Pack, MD
 1st edition 555 pages £13 net

HENRY KIMPTON

CONFERENCE ON MICRO-VASCULAR SURGERY

Edited by **R. M. PEARDON DONAGHY, M.D.**, and
M. GAZI YASARGIL, M.D.
 171 pages 217 Illustrations £7 17s. 6d.

PATHOLOGY OF INFANCY AND CHILDHOOD

By **JOHN M. KISSANE, M.D.**,
 and **MARGARET G. SMITH, M.D.**
 1082 pages 594 Illustrations £17 15s. 6d.

CORNEAL AND SCLERAL CONTACT LENSES

Proceedings of the International Congress
 Edited by **LOUIS J. GIRARD, M.D., F.A.C.S.**
 512 pages 215 Illustrations £13 5s. 6d.

ALIMENTARY TRACT ROENTGENOLOGY

Edited by **ALEXANDER R. MARGULIS, M.D.**,
 and **H. JOACHIM BURHENNE, M.D.**
 Two volumes. 1,243 pages, 1,456 illustrations £29 5s.

DRUGS OF CHOICE 1968-1969

Edited by **WALTER MODELL, M.D.**
 880 pages 6 Illustrations £8

134 Great Portland Street, London, W.1
 Medical Book Dept., of Hirschfeld Bros. Ltd.

THE HEALERS

THE DOCTOR, NOW AND THEN

Kurt Pollak, with E. Ashworth Underwood

This is a comprehensive history of the doctor from the Stone Age to the present day. The book explores the strange cures he has prescribed, the fees he has received, the distinctive clothes he has worn, and the way his position in society has evolved.

Kurt Pollak is a Lecturer at the German Academy for Military Medicine. Dr. Ashworth Underwood, of University College, London, is a Hunterian Trustee of the Royal College of Surgeons.

illustrated 50/- NELSON

ASTHMATIKUES

S
T
H
M
A

ALLERGIES of the RESPIRATORY SYSTEM
ASTHMA and its allied conditions.
 Hay Fever—Catarrh—Sinusitis.

EMPHYSEMA and CHRONIC BRONCHITIS
 After effects of acute respiratory infections.

Many patients have been alleviated successfully from respiratory diseases at the famous Thermal Establishment of **Le Mont-Dore**. Situated in a high and beautiful valley surrounded by mountains and forests the Spa could hardly be improved upon for the treatment in a holiday setting. Write for details or advise your patients to do so.

Director General, Thermal Establishment,
Le MONT-DORE (PUY de DOME) France.

WRIGHTS

FUNDAMENTAL PHYSICS OF RADIOLOGY

W. J. MEREDITH and J. B. MASSEY

608 pp. 412 illus. March 1968 90s.

BIOMEDICAL ASPECTS OF THE LASER

LEON GOLDMAN

232 pp. 98 illus. February 1968 105s.

A RADIOGRAPHIC INDEX

New 3rd Edition M. GOLDMAN and D. COPE

100 pp. February 1968 15s.

SOCCER HOOLIGANISM

J. A. HARRINGTON

64 pp. Paper Covers March 1968 7s. 6d.

JOHN WRIGHT & SONS LIMITED

Bristol 4, England

Latest CHURCHILL Publications

MEDICAL TREATMENT: A textbook of Therapy

New (Third) Edition. In 4 Vols. (Limp Covers)

Edited by KENNETH S. MacLEAN, M.A., M.D., F.R.C.P. and GEORGE SCOTT, M.D., M.R.C.P.

Vol. 1. Cardiovascular and Respiratory Diseases, including Tuberculosis. 40s.
Vols. 2, 3 and 4. Ready during 1968.

MEDICAL BACTERIOLOGY (Whitby & Hynes), including Elementary Virology, Mycology and Parasitology

New (Ninth) Edition By MARTIN HYNES, M.D., F.R.C.P.

90 illustrations 50s.

PHARMACOLOGICAL PRINCIPLES AND PRACTICE

A New Book. By W. D. M. PATON, M.A., D.M., F.R.S., and J. P. PAYNE, M.B., Ch.B., D.A., F.F.A.R.C.S.

Illustrated Ready shortly. (Limp) 50s., (Cloth) 75s.

A POCKET VIROLOGY for Students and Practitioners of Medicine

By R. J. C. HART, M.B., B.S., M.C.Path., Dip. Bact.
9 illustrations (Paper Covers)

12s.

CONTRACEPTIVE TECHNIQUE

A Handbook of Practical Instruction

By HELENA WRIGHT, M.B., B.S.

New (Third) Edition. 16 illustrations (Paper Covers) 10s.

TEXTBOOK OF SURGICAL PATHOLOGY

New (Tenth) Edition. By Sir CHARLES ILLINGWORTH, C.B.E., M.D., Ch.M., F.R.C.S. (Ed. & Glas.) and BRUCE M. DICK, M.B., F.R.C.S. (Ed.)

335 illustrations 120s.

New Biological Council Symposia

THE INTERACTION OF DRUGS AND SUBCELLULAR COMPONENTS IN ANIMAL CELLS

Edited by P. N. CAMPBELL, Ph.D., D.Sc.

84 illustrations Ready shortly. 75s.

DRUGS AND SENSORY FUNCTIONS

Edited by A. HERXHEIMER, M.B., B.S.

Abt. 35 illustrations Ready shortly. 75s.

J. & A. CHURCHILL LTD.
104 Gloucester Place, London, W.1

LATEST LIVINGSTONE BOOKS

MEDICAL MICROBIOLOGY

R. CRUICKSHANK

Eleventh Edition, Rev. Rep., 1,080 pages, 145 illustrations, 55s.

PHENOTYPIC EXPRESSION

Proceedings of a Symposium held at Washington University Medical School

M. N. GOLDSTEIN

182 pages, 76 illustrations, 87s. 6d.

MANUAL OF SLIT-LAMP GONIOSCOPY

G. GORIN and A. POSNER

Third Edition, 212 pages, 112 illustrations, 97s. 6d.

SHAW'S TEXTBOOK OF OPERATIVE GYNAECOLOGY

J. HOWKINS

Third Edition, 566 pages, 517 illustrations, £7

SLITLAMP EXAMINATION OF VITREOUS AND RETINA

K. HRUBY and A. POSNER

130 pages, 92 illustrations, £7 7s. 6d.

THYROTOXICOSIS

Proceedings of an International Symposium held in Edinburgh 26th and 27th May 1967

W. J. IRVINE

266 pages, 116 illustrations, 50s.

A SECOND PORTFOLIO OF CHEST RADIOGRAPHS

B. T. LE ROUX and T. C. DODDS

452 pages, 955 illustrations, £5

A PRACTICAL GUIDE TO THE CARE OF THE INJURED

P. S. LONDON

790 pages, 1,194 illustrations, £7 10s.

FERTILITY AND CONTRACEPTION IN THE HUMAN FEMALE

J. A. LORRAINE and E. T. BELL

376 pages, 150 illustrations, 55s.

CANCER OF THE HEAD AND NECK

W. S. MacCOMB and G. H. FLETCHER

600 pages, 342 illustrations, £13 2s. 6d.

TREATMENT OF COMMON ACUTE POISONINGS

H. MATTHEW and A. A. H. LAWSON

160 pages, 10 illustrations, 16s.

FAMILY PLANNING

J. F. ROBINSON

Second Edition, 72 pages, 24 illustrations, 5s.

CHANGING CONCEPTS IN BREAST CANCER

A. SEGALOFF and K. K. MEYER

300 pages, 43 illustrations, £7 12s. 6d.

CROSS-REACTING ANTIGENS AND NEOANTIGENS

J. J. TRENTIN

120 pages, 20 illustrations, Cloth 85s., Paper 62s. 6d.

Further details of these books
will be supplied on requestE. & S. LIVINGSTONE LTD.
15-16-17 TEVIOT PLACE, EDINBURGH

Special Allowances in General Practice

1. A £400 a year special allowance

is made to principals providing full general medical services in areas which, for three years or more, have been continuously designated by the Medical Practices Committee as needing more doctors. These areas (some of which are "designated" only in part) are:

England

Bedfordshire: Luton; Dunstable.

Berkshire: Maidenhead.

Buckinghamshire: Crippenham, Taplow and Burnham; Chesham; Slough; High Wycombe.

Cambridgeshire: Wisbech.

Cheshire: Crewe and Haslington.

Cumberland: Carlisle.

Derbyshire: Chesterfield; Heanor; Swadlincote.

Durham: Billingham; Darlington; Easington; Houghton-le-Spring; Seaham; Sedgefield; Stanley; Stockton-on-Tees with Norton-on-Tees; Sunderland; Washington; Hartlepool.

Essex: Basildon; Benfleet; Southend; Wickford.

Hampshire: Basingstoke.

Hertfordshire: Potters Bar; Stevenage; Oxhey.

Kent: Dartford; Gravesend; Northfleet; Rochester.

Lancashire: Accrington; Ashton-under-Lyne; Blackburn; Bootle; Chadderton; Chorley;

Denton; Droylesden and Audenshaw; Failsworth; Haydock; Irlam; Leigh; Manchester; Middleton; Oldham; Preston; Rochdale; St. Helens; Widnes; Worsley.

Leicestershire: Birstall; Leicester; Loughborough.

Lincolnshire (Holland): Spalding.

Lincolnshire (Kesteven): Grantham.

Lincolnshire (Lindsey): Cleethorpes; Scunthorpe.

Greater London: Bexley; Canning Town; Custom House; Dagenham; Silvertown; East Ham; Feltham; Hayes and Harlington; Hornchurch.

Northamptonshire: Corby; Kettering.

Northumberland: Bedlington; Tynemouth; Wallsend.

Nottinghamshire: Hucknall; Mansfield; Nottingham;

Sutton-in-Ashfield; Worksop.

Salop: Wellington.

Staffordshire: Brierley Hill;

Burton-upon-Trent; Cannock; Coseley; Darlaston; Newcastle-under-Lyme; Rowley Regis; Rugeley; Sedgley; Stoke-on-Trent; Stone; Tamworth; Tipton; Walsall; Wednesbury; West Bromwich; Wolverhampton.

Warwickshire: Birmingham; Coventry; Kingsbury/Polesworth; Nuneaton; Rugby.

Wiltshire: Walcot (Swindon).

Worcestershire: Dudley.

Yorkshire (East Riding): Kingston upon Hull.

Yorkshire (North Riding): Middlesbrough.

Yorkshire (West Riding): Barnsley; Batley; Bentley with Arksey; Bradford; Castleford; Dewsbury; Edlington and Warnsworth; Hatfield and Stainforth; Hemsworth; Leeds; Maltby; Morley; Rotherham; Rossington and Auckley; Sheffield; Stocksbridge; Wortley.

Wales

Glamorgan: Mountain Ash.

2. An initial practice allowance

is also payable to a doctor who is

- setting up a new single-handed practice,
- filling a vacancy in a small single-handed practice,
- joining, as an additional partner, an existing practice which has a very large list.

This applies in all areas classified by the Medical Practices committee as "designated" and not only in those quoted above.

Full details of the circumstances in which these allowances are payable, the extent of the income guaranteed by them, and the latest list of "designated" areas may be obtained from the Ministry of Health. If you are interested, please write for these details to:

**Dr. A. BRYCE STEWART, Ministry of Health (Room B 306),
Alexander Fleming House, Elephant & Castle, London; S.E.1.**



ferrous sulphate pharmacy jar c. 1900

we took the best iron and improved it



simply by putting it in the best form

FEOSPAN

'SPANSULE' CAPSULES

It simply needed the unique SK & F 'Spansule' Capsule to ensure a consistent therapeutic effect on a convenient once-daily dosage of only 150 mg. ferrous sulphate. And to put an end to the troublesome problem of patients abandoning treatment because of distressing gastric side effects. For the pregnant patient, of course, protection against both iron *and* folic-acid deficiencies is now increasingly preferred – and calls for the companion product, 'Fefol'.

oral iron therapy that patients – and their doctors – seldom abandon

Each 'Feospan Spansule' Capsule contains 150 mg. exsiccated ferrous sulphate and 3 mg. aneurine hydrochloride (Vitamin B1). Each 'Fefol Spansule' Capsule contains 150 mg. exsiccated ferrous sulphate and 0.5 mg. folic acid. Literature giving full prescribing information is available on request.



SMITH KLINE & FRENCH LABORATORIES LTD WELWYN GARDEN CITY, HERTFORDSHIRE
'Feospan', 'Fefol' and 'Spansule' are trade marks. SF:PA268col.

D is for dilute in Ledercort D

(Triamcinolone acetonide Lederle)

Dilute: for topical corticosteroid therapy of mild dermatoses and for final-stage treatment of severe dermatoses.

Dilute: for less risk of systemic absorption.

Dilute: for greater effectiveness than hydrocortisone¹ at lower NHS cost: 30 gm. tube 7/6; 250 gm. jar £2.14.8.

Dilute: for liberal application over large areas and long-term control in chronic cases. In cream form for less soiling and greater cosmetic acceptance.

"Topical corticosteroid therapy
in low dosage"
Practitioner: 199:105:1967

Literature from
Lederle Laboratories,
a division of Cyanamid of
Great Britain Ltd., Bush House,
Aldwych, London, W.C.2.

Ledercort[†] D 0.01%
- for General Practice



[†] Regd.
Trademark

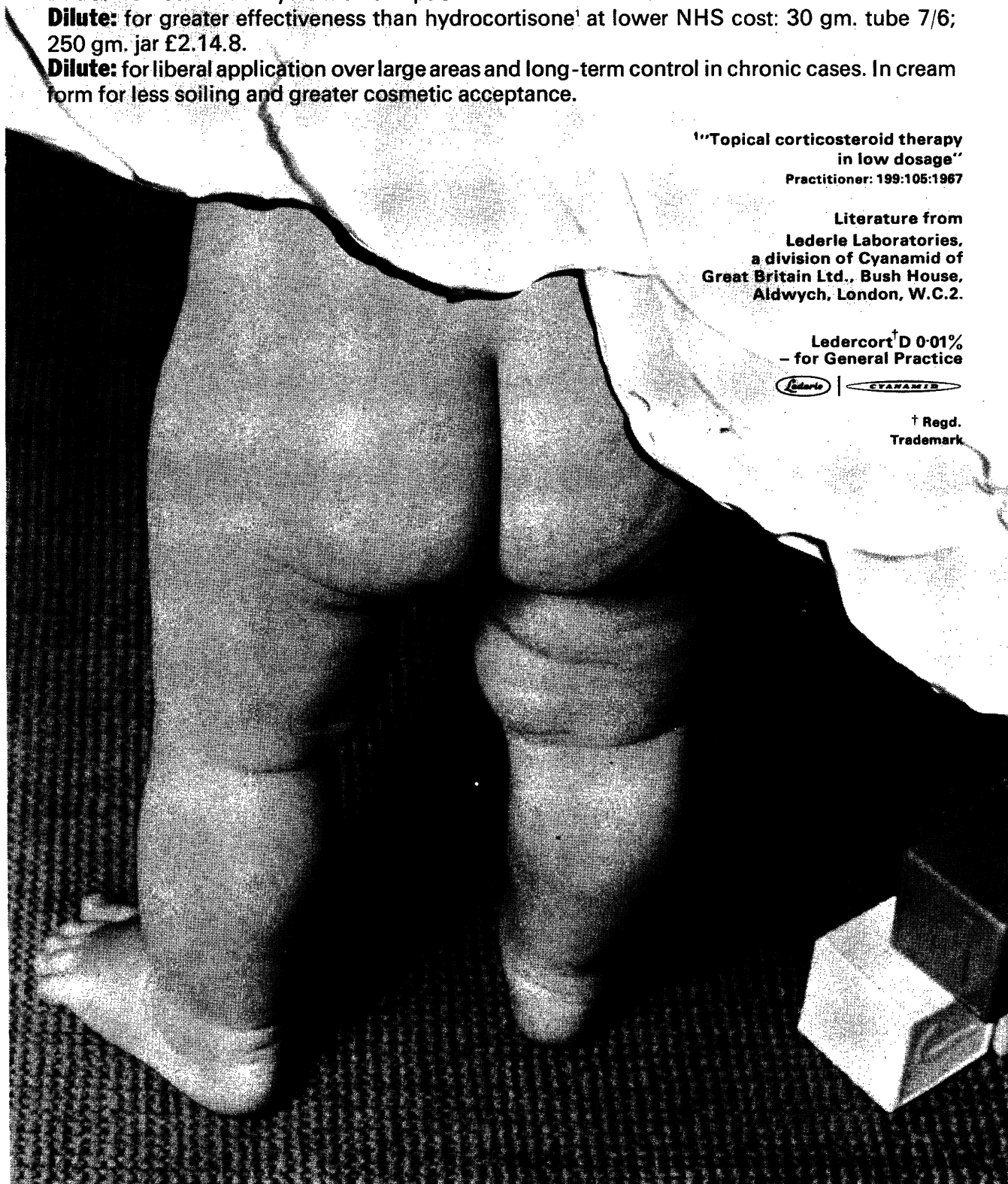

Geigy Pertofran[®]

Simplifies the Treatment of Depression in General Practice

Detailed literature describing any Geigy product will be supplied on request.

Geigy (U.K.) Limited
Pharmaceuticals Division
Manchester, 23

Availability
Pale-pink, sugar-coated tablets
each containing 25 mg N-(γ -
Methylaminopropyl)-imino-
dibenzyl hydrochloride

PORPHYRIA— A ROYAL MALADY

Published January 1968

The last 400 years of British history will now have to be reassessed. Every schoolboy knows that George III was mad, that James I of England and VI of Scotland was the "wisest fool in Christendom," and that there were attempts to poison Mary Queen of Scots. "Facts" as widely known as these have now been shown to be based on the inadequate medical knowledge of the times. Each of these, and other royal personages, are now shown in this booklet to have been suffering from a rare disease—porphyria—and, in contrast to previous speculations on the nature of their illness, this diagnosis has now been substantiated not only by an investigation of contemporary records but by studies of two living collaterals of George III.

The booklet contains two articles by Dr. Ida Macalpine and her colleagues on porphyria in the Royal Houses of Stuart, Hanover and Prussia; a historical reassessment by Dr. John Brooke and an introduction to the disease by Professor Abe Goldberg.

As Dr. Macalpine and her colleagues conclude in their second article:

"Porphyria may justly be called a royal malady. It caused directly two major national disasters: The Regency Crisis in 1788 when George III had his severest attack, and the catastrophe of 1817 when Princess Charlotte died in childbed with her infant. This tragedy threatened the Hanoverian succession with extinction and left the nation without an heir apparent until the birth in 1819 of Victoria."

Illustrated • Royal Octavo • 68 pages

"... a remarkable piece of medical detection ..."

Daily Telegraph
Scottish Daily Mail
Western Daily Press

Glasgow Herald
Sheffield Morning Telegraph

Liverpool Post
The Times
Yorkshire Post

Price 13s: 6d. (U.S.A. \$1.75) including postage
(12s. 6d. (U.S.A. \$1.50) net)

This publication can be ordered through your bookseller or direct from

The Publishing Manager, BRITISH MEDICAL JOURNAL,
B.M.A. House, Tavistock Square, London, W.C.1.

"For trichomonal infections
I have found that oral
metronidazole (Flagyl) is
effective with
no local treatment... †

†*Practitioner*, 198, 12, 1967.



'Flagyl' is supplied as Metronidazole Tablets B.P. 200 mg. in "Prescriber Units" of 21 tablets.

Detailed information is available on request.

'Flagyl' is a trade mark, the property of the manufacturer, MAY & BAKER LTD Dagenham Essex

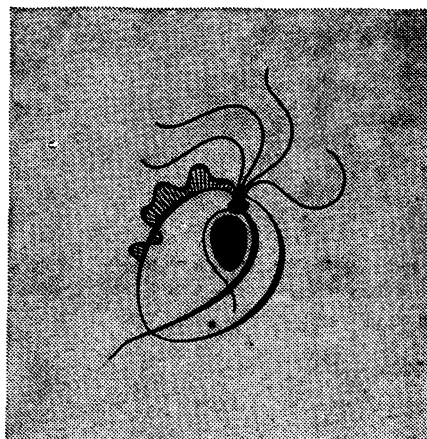

Flagyl

— The only effective
oral trichomonacide.



For Bacterial Eye Infections

'Neosporin' Eye Drops

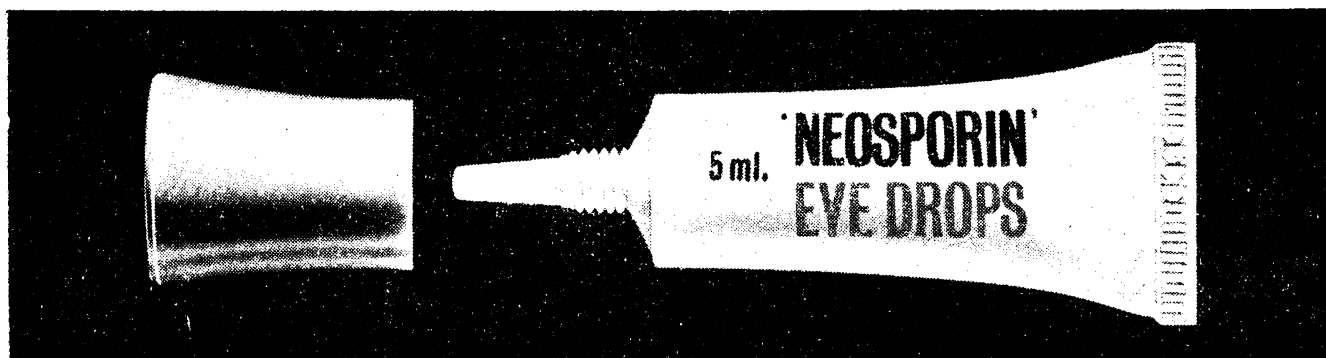

Ideal for the prevention and treatment of conjunctivitis, blepharitis and the great majority of other bacterial eye infections.

Bactericidal: 'Neosporin' Eye Drops contain Polymyxin B Sulphate, Neomycin Sulphate and Gramicidin which are effective against almost all pathogenic organisms found in the eye, including *Pseudomonas pyocyanea* (*Ps. aeruginosa*).

Specially designed pack to minimise the risk of accidental contamination.

'NEOSPORIN' BRAND EYE DROPS (Sterile)

Issued in special dropper tubes of 5 ml.

Full information is available on request.



Burroughs Wellcome & Co.

(THE WELLCOME FOUNDATION LTD.), LONDON

If you think PAYNOCIL is just a strong, quick acting aspirin and nothing else



try it and see

Paynocil disperses instantly on the tongue in a release of sweetened lemon flavour, distributing aspirin into the stomach in minutely fine particles—and no water is needed.

Paynocil is aspirin in a most carefully planned form. At 10 grains per tablet in a glycine base it has twice the strength of aspirin tablets B.P. and it is also absorbed twice as fast. It is better tolerated than plain aspirin. Patients with rheumatic disorders who experienced nausea, heartburn or epigastric pain after plain aspirin have found Paynocil acceptable.

So Paynocil is especially valuable in rheumatic

disorders, for it provides the threefold activity of aspirin—analgesic, anti-pyretic, anti-rheumatic—in a form which is exceptionally pleasant and easy to take.

Long term in rheumatic disorders, short term in aspirin's many other indications (colds, influenza, headache, dysmenorrhoea etc.), Paynocil is an ideal therapy. It is convenient to take and it acts fast—patients who need aspirin will prefer Paynocil. It comes in convenient foil strips to slip easily into pocket or bag and is also available as Junior Paynocil—2½ grains per tablet—for children.

Full information is available on request.

Paynocil
Regd.



Bencard
Brentford · England



depression?

**improvement often starts within
a week on 'Concordin'**

CONCORDIN[®]

Protriptyline hydrochloride

'Concordin'-5

Each tablet contains 5 mg protriptyline hydrochloride

in mild to moderate depression

'Concordin'-10

Each tablet contains 10 mg protriptyline hydrochloride

in moderate to severe depression

Depression usually responds quickly to 'Concordin'. Fatigue, lethargy as well as the overall depressed mood are relieved—the patient may very soon regain interest in everyday activities. An initial improvement—generally without problems of drug-induced sedation—is often seen within a week.

Detailed information is available to physicians on request.

[®] denotes registered trademark.



Merck Sharp & Dohme Limited
Hoddesdon, Hertfordshire
Telephone, Hoddesdon 67123

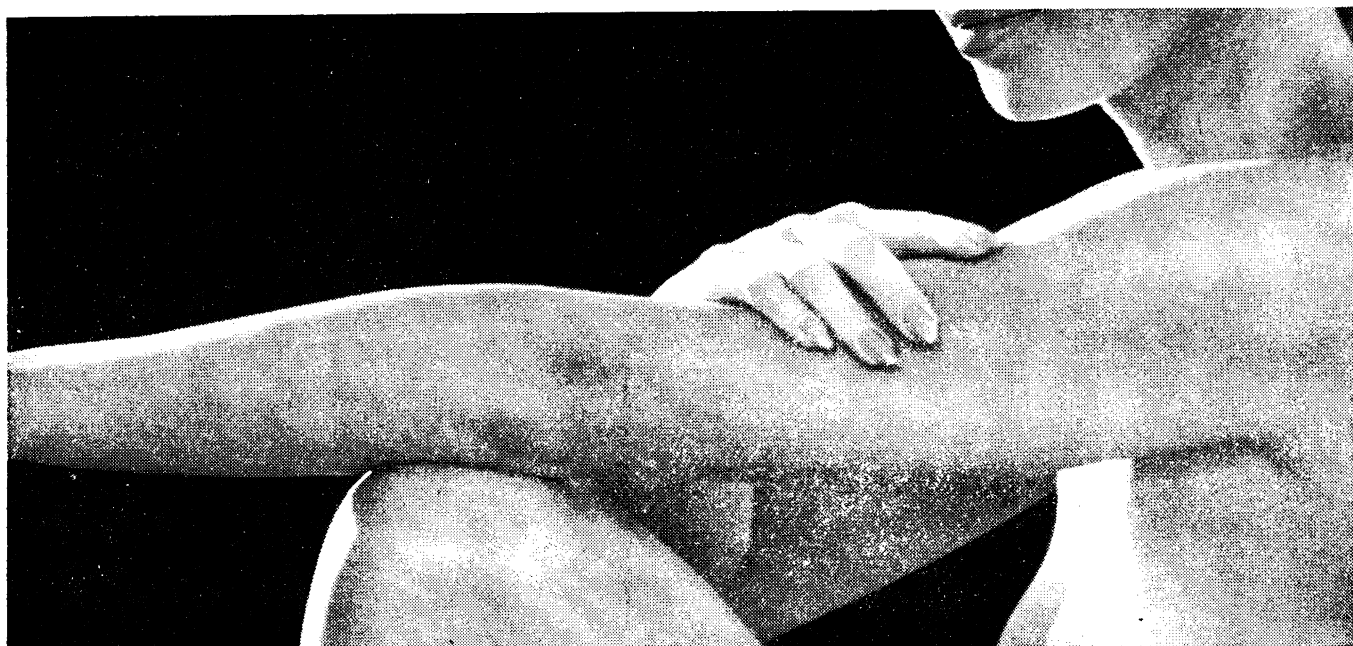

Visible skin

requires invisible treatment

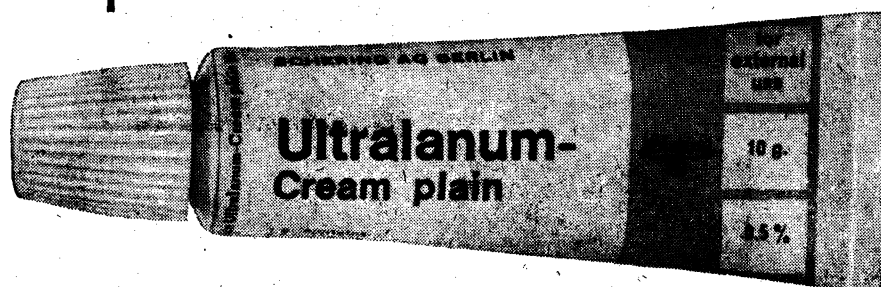

Ultralanum Cream contains a highly effective topical corticoid in a new type of cream base. Ultralanum Cream is unique because it vanishes completely from sight on application, its presence being evident only by the rapid relief of symptoms.

What difference does the base make? The difference between the highest degree of cosmetic acceptability or something less. The difference between supporting the corticoid's full effectiveness or reducing it.

For detailed information on dosage, mode of action, particular recommendations and contraindications, please see the Ultralanum brochure.



Ultralanum Cream

0.25% fluocortolone trimethylacetate, 0.25% fluocortolone caproate. Tubes of 10g. and 30g.

UK Distributors: Schering Chemicals Ltd, Victoria Way, Burgess Hill, Sussex.

A PRODUCT OF SCHERING AG BERLIN

Anxiety is in every ward



and every clinic



preceding birth



anticipating

death

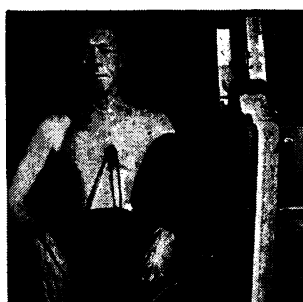

complicating treatment.



But where there is anxiety



in hospital or

general practice

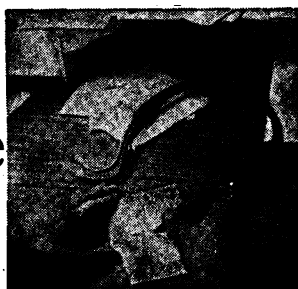

there is Librium*

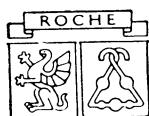
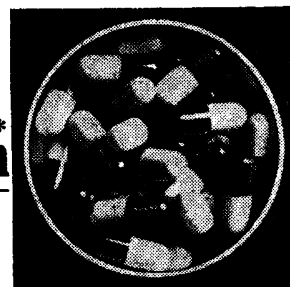

Full information is available on request from Roche Products Limited, 15 Manchester Square, London W1

*Registered trade mark for preparations containing chlordiazepoxide

J 203

True value of long-term antihypertensive therapy emerges from 5-year study

A unique clinical trial* from a well-known British teaching hospital evaluated the long-term effects of reducing high blood pressure in more than 200 hypertensive patients, many of whom were treated for over 5 years with only one drug—

Ismelin®

The following important findings emerged from this balanced and comprehensive report.

Dramatic improvement in prognosis

"The outstanding feature among these results is of course the 5-year mortality of only 8 per cent—although scarcely less remarkable is the fact that all of the 11 patients who presented originally with malignant hypertension are still alive."

Increased efficacy with long-term usage

"Over the whole series an average of 83 per cent were at least moderately controlled and over 60 per cent showed excellent or good control, but it is of interest that the standard of control improved very strikingly among patients treated in excess of 4 years with only 5 per cent of failures in these groups."

* *Angiology*, 1967, 18: 705.

Minimal interference with normal routine

"The surviving patients present on the whole a fairly happy picture, for the great majority are leading unrestricted lives, free from hypertensive headache. Very few are troubled by their treatment and none have abandoned it. . . . Side effects were not troublesome and diarrhoea was readily controlled by codeine phosphate."

10 and 25 mg tablets guanethidine sulphate BP, in 100's and 500's.

Basic N.H.S. price—100×10 mg: 27s. 8d.

Also ampoules for i.m. injection, 10 mg in 1 ml.×6.

Basic N.H.S. price—6: 17s. 4d.

Further information on Ismelin is available on request.

® denotes registered trademark. Reg. user

C I B A

CIBA Laboratories Limited, Horsham, Sussex.

1/10



BAD LEGS? Tired heavy aching legs

Before 'bad legs'
become an ugly
problem—
PAROVEN®

All the early symptoms of venous insufficiency—tired, heavy, aching legs, skin disorders, and night cramps—respond to PAROVEN therapy. [1-3]

PAROVEN, containing trihydroxyethylrutoside, reduces the increased capillary permeability which "is at the bottom of the majority of the complications of varicose disorders". [4]

Indications

Conditions associated with lower limb venous insufficiency.
Tired, heavy, aching legs. Night cramps. Skin disorders.
Superficial thrombophlebitis.
Varicose states.

Dosage

1 tablet 3 or 4 times a day.
Maintenance dosage [as little as one tablet a day] may be adjusted to patients' needs.

Packages

Tablets of 250 mg. hydroxyethylrutosides [not less than 45% troxerutin]. Tins of 20-100 tablets.

References

1. Practitioner [1967] 198 406.
2. Zentralblatt Für Phlebologie [1962] 1 51.
3. Medizinische Monatsschrift [1965] 19 131.
4. Revue Medicale de la Suisse Romande [1960] 80 473.

Further information available on request.

**PAROVEN—a new
approach to treatment—
promises 'younger' legs**

**ZYMA [UK] Limited
Godalming, Surrey.**

® Denotes registered trademark

Cedilanid

three benefits in the management of heart failure

speed, safety,
versatility

speed

On entering the bloodstream, Cedilanid is only weakly bound to the serum albumin, and is readily dissociated. This gives rapid onset of action.

safety

Because Cedilanid is so quickly eliminated from the body, the duration of action is relatively short, and the toxic effects of overdosage are short-lived.

versatility

Cedilanid is an all-purpose cardiac glycoside, as valuable for rapid control of acute heart failure as for routine digitalisation and maintenance of the patient in congestive heart failure.

Cedilanid: particularly for patients who cannot tolerate digoxin or other digitalis preparations

Tablets of 0.25 mg. lanatoside C; oral solution containing 1 mg. lanatoside C per ml.; ampoules containing 0.4 mg. deslanoside in 2 ml.

Full information on request.
Sandoz Products Limited Sandoz House
23 Great Castle Street London W1





A NEW ORAL GEL WITH STRIKING ANALGESIC AND ANTISEPTIC PROPERTIES

Bonjela has been shown in formal American trials to bring rapid relief from pain in 90% of all cases of oral ulceration, herpes labialis, gingivitis and denture sores. By rapid relief is meant marked alleviation of pain within 2-3 minutes.

Bonjela also promotes healing whenever the aetiology is partly or wholly

bacterial. Some ulceration originates from endocrinal, viral or fungal causes which may require other forms of treatment.

Even in these cases where a bacterial element is superimposed on the original infection Bonjela will reduce the severity of the infection and rapid relief from pain will be obtained.

FORMULA: Choline Salicylate 8.7%, Cetalkonium Chloride 0.01%, Alc. (95%) 39.0%, Menthol 0.057%, Glycer. 4.6%.

INDICATIONS: Herpes labialis, gingivitis, oral ulcerations, cheilosis, denture sores, infant teething disorders.

PRESENTATION: Bonjela is available in 10 g. tubes at a basic N.H.S. cost of 2/8½d. per tube.

LLOYDS' PHARMACEUTICALS LTD.

103 Mount Street, London, W.1. *An associate of Lloyd-Hamoll Ltd.*

LITERATURE AND SAMPLES ARE AVAILABLE ON REQUEST

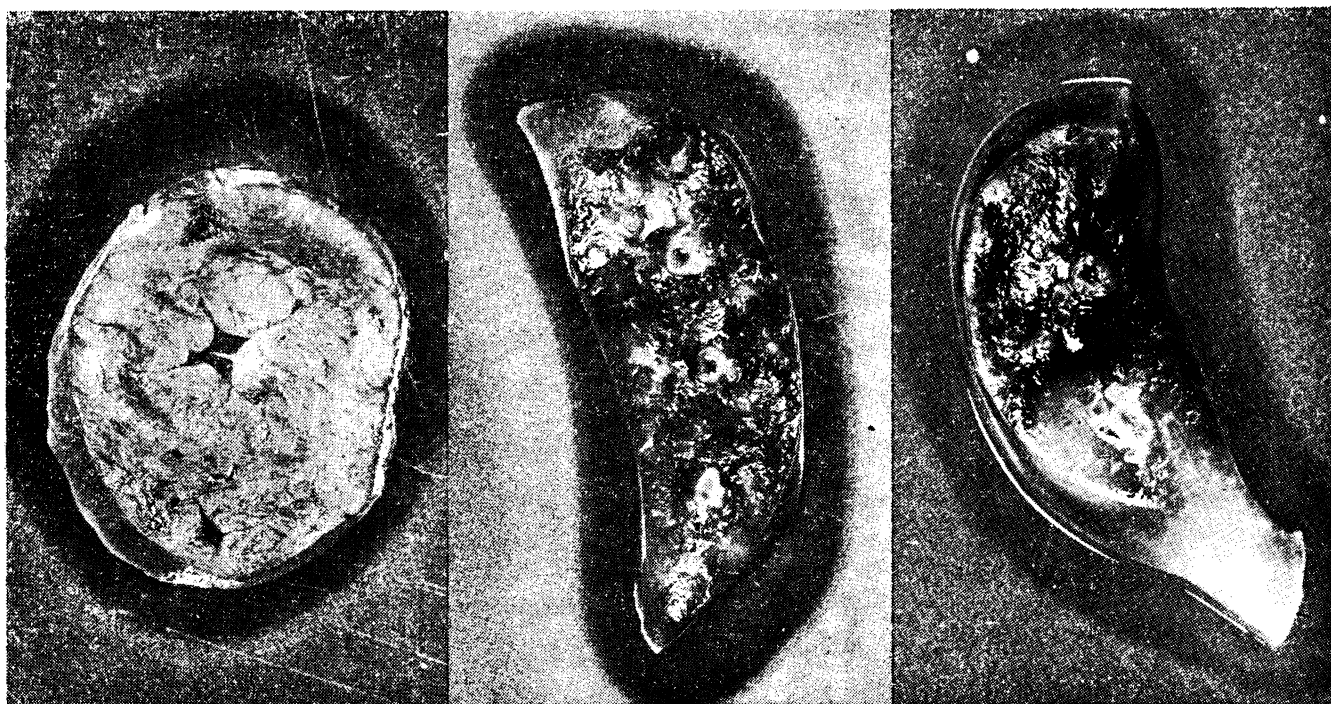

a striking demonstration of Lincocin penetration

**Heart Tissue**Assay organism: *Streptococcus hæmolyticus***Lung tissue**Assay organism: *Staphylococcus aureus***Lung tissue**Assay organism: *Diplococcus pneumoniae*

Since antibiotic effectiveness is dependent upon concentration at the site of infection, it is obvious that antibiotic diffusion and tissue penetration are of supreme importance. The accompanying photographs of an experiment in animals demonstrate Lincocin's capacity in this respect.

A healthy dog weighing 9.5 kg. was injected intramuscularly with 25 mg./kg. of lincomycin hydrochloride (base equivalent). After 90 minutes tissue samples were excised and placed on Petri dishes in which the agar had previously been seeded with pathogenic strains of Staphylococci, Streptococci and Pneumococci, respectively. Following incubation these photographs were taken of the plates containing either heart or lung tissue. The clear zones show that within 90 minutes Lincocin had penetrated these tissues in concentrations sufficient to inhibit growth of the pathogenic inocula.

Lincocin Capsules: Each capsule contains lincomycin hydrochloride monohydrate equivalent to 500 mg. lincomycin base, in bottles of 12 and 100.

Lincocin Sterile Solution: In 2 ml. ampoules. Each 2 ml. contains lincomycin hydrochloride monohydrate equivalent to 600 mg. lincomycin base.

Lincocin Syrup 250: Each 5 cc. contains 250 mg. lincomycin (as lincomycin hydrochloride monohydrate), in bottles of 60 cc.

Full product information available on request

UPJOHN LIMITED • CRAWLEY • SUSSEX

6711 REGISTERED TRADEMARK
LINCOCIN GB 4441.12



Lincocin



For years he's been dosing himself with antacids For years he's been suffering with indigestion

When indigestion and malabsorption suggest replacement of deficient enzymes – replace them as completely as possible.

After operative procedures on the gastro-intestinal tract and in malabsorption due to various enteropathies, lipase, trypsin, amylase, cellulase and oxbile extract may be valuable aids to management. A daily dose of six Cotazym B tablets provides sufficient of these substances to digest 50 g. of fat, 100 g. of protein, 250 g. of starch and 480 mg. of cellulose.

Dosage: 1 or 2 tablets during meals.
There is no contraindication.

Packs: Foil-stripped in cartons of 30 and 120.

Literature and samples on request



Organon Laboratories Ltd • Crown House • Morden • Surrey

Cotazym B



Psoriasis can be for life. It's hard for your patients to face.

You can make it a little easier by prescribing Alphosyl.

Over the years Alphosyl has proved the most effective known treatment for Psoriasis.

And Alphosyl continues to prove itself. Everyday there is new evidence of Alphosyl's effectiveness.

*"Trials in the United States of America have shown that . . . 70% to 80% of patients were helped and 50% or more had their lesions cleared completely by the treatment."**

* BRITISH MEDICAL JOURNAL (1967) 4, 535

Long after 'revolutionary' advances have been tried and forgotten, Alphosyl remains the product most widely prescribed for the specific treatment of Psoriasis.

*"It certainly avoids the hazards of antimetabolites and local and systemic corticosteroids, and it does not have the disadvantages of staining, burning and discoloration that occur with other topical preparations."**

Alphosyl is available as a 5% refined alcoholic extract of coal tar and allantoin in a cream and lotion.



Psoriasis R_x Alphosyl

Stafford Miller Ltd., Hatfield, Hertfordshire, England.

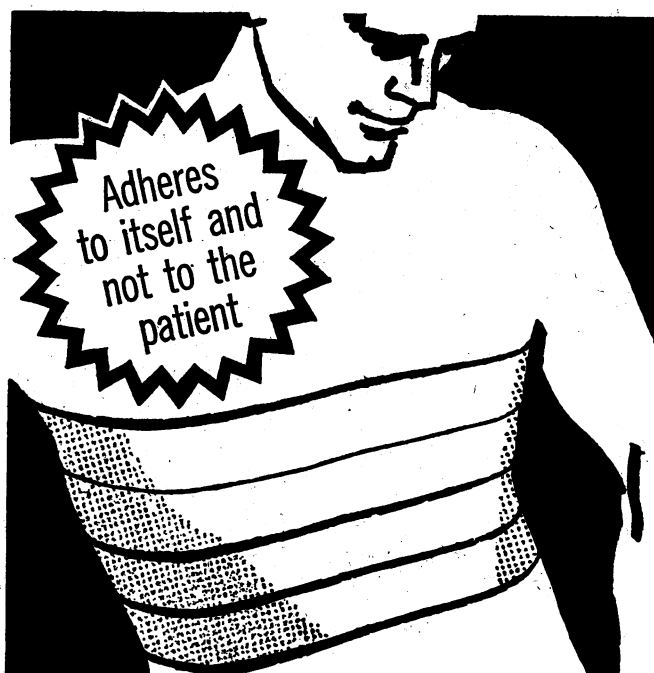

Lestreflex

elastic diachylon bandages BPC/NHS

Recommended for use on patients whose skin is sensitive to zinc oxide and rubber adhesive plasters.

Especially suitable for application to ulcerated or eczematous areas, where the dressing may remain undisturbed from one to six weeks.

The diachylon mass (lead oleate and resin) is not so sticky as other types of adhesives and this advantage makes the bandage very simple to apply and remove.

Lestreflex will afford the support associated with elastic adhesive bandages. (Z.O)



The bandages are available either fully spread or ventilated, 3 yds. long packed in boxes of one dozen.

Lestreflex 3" ventilated/
Lestreflex 3" plain
Lestreflex 4" ventilated/
Lestreflex 4" plain

Seton

Products Limited

Tubiton House, Medlock Street, Oldham,
Lancashire, England.
STD code 061 Tel: MEDlock Head 2307 (3 lines)
Telegrams: "Tubiton" Oldham.



Manufacturers and world distributors of specialised surgical dressings.

PAVACOL



When winter threatens the chronic bronchitic
PAVACOL gives relief in three ways

1. Papaverine hydrochloride relaxes the bronchi, aids expectoration.
2. Pholcodine exerts an inhibitory action on the cough centre.
3. Volatile oils reduce sputum viscosity.

Safe even for children.

WARD BLENKINSOP & CO. LTD.
Fulton House, Empire Way, Wembley, Middlesex
An independent British company.
Tel. 01-902 8686



AMBU® FIRST AID RESUSCITATION EQUIPMENT



YOUR FIRST
CHOICE

Please ask your dealer or

1. **AMBU INTERNATIONAL (U.K.) LTD.**
Brinkley Trading Estate, Stockport, Manchester
2. **AMBU INTERNATIONAL** Branch office
41 Polmaise Road, Stirling, Scotland
3. **Northern Ireland: ULSTER ANAESTHETICS LTD.**
4 Crescent Gardens, Belfast 7
4. **Rep. of Ireland: INDUSTRIAL GASES (I.F.S.) LTD.**
Bluebell, Dublin 12

**less / more
pain / activity**

INDOCID

Indomethacin

REGD

for many arthritic patients

'Indocid' is a non-steroid, anti-inflammatory agent with marked analgesic properties. In a number of painful acute and chronic arthritic disorders and in acute musculoskeletal conditions such as bursitis, tendinitis and synovitis, 'Indocid' is gaining increasing acceptance as a valuable product for short-term and long-term use.

Supplied as 25 mg capsules and 100 mg suppositories. Detailed information is available to physicians on request.



Merck Sharp & Dohme Limited, Hoddesdon, Hertfordshire
Telephone, Hoddesdon 67123



Hazard Ahead...

but with care, one that is readily overcome.

The 'Hazards' facing you and your family are not so easily tackled, but with the same care you can provide for your self and your dependants with the right type of insurance.

Understandably, you may not know where to start, but the Medical Insurance Agency, with its knowledge of the insurance market and of the needs of the medical and dental professions, will help you to find the policy that is exactly right for you.

MEDICAL INSURANCE AGENCY LIMITED

BRITISH MEDICAL ASSOCIATION HOUSE, TAVISTOCK SQUARE, LONDON, W.C.1.

Telephone : 01-387 6031/9

Telegrams : MEDINAGE, LONDON, W.C.1.

BRANCHES IN: ABERDEEN, BELFAST, BIRMINGHAM, BRISTOL, CAMBRIDGE, CARDIFF, DUBLIN, EDINBURGH, EXETER, GLASGOW, LEEDS, LEICESTER, LIVERPOOL, LONDON, MANCHESTER, NEWCASTLE-UPON-TYNE, NOTTINGHAM, OXFORD, SOUTHAMPTON, TUNBRIDGE WELLS

Beat the taxman and move abroad. Legally.



The new Ford Escort

With the help of Ford you can avoid paying purchase tax on your new car and move abroad feeling completely free to enjoy it.

What's more, you can drive your Ford in Britain for 6 months before you leave. Free of purchase tax.

Sharp practice?

Not at all. Just one of the many tax free privileges you are entitled to if you are taking up an

appointment overseas.

On the other hand if you are visiting this country you may qualify for up to 12 months tax free driving in Britain.

If you're leaving immediately, Ford will arrange to ship your car for you direct.

So, feel free to move.

Tax free.



Medical Computer Course

Royal Postgraduate Medical School

to be held at the

Hammersmith Hospital, London, W.12

Applications: for registration and further details should be addressed to the Course Organisers:

International Training and Education Company

29-30 Ely Place, London, E.C.1. Telephone: (01)-822 3895

This 2-day course describes how computers are being used in bio-medical activities, how they work and how they are programmed.

It is of direct benefit to all doctors, nurses, administrators, and other bio-medical workers, and is also an ideal first step for those wishing to progress to more specialised courses of medical computer programming.

No previous knowledge of computers is required.

Dates 1968

APRIL	2, 3
JUNE	27, 28
JULY	16, 17
AUGUST	8, 9
SEPTEMBER	5, 6
SEPTEMBER	26, 27
DECEMBER	12, 13

Fee: 15 guineas per person including coffee, lunch and tea.

Zōpla

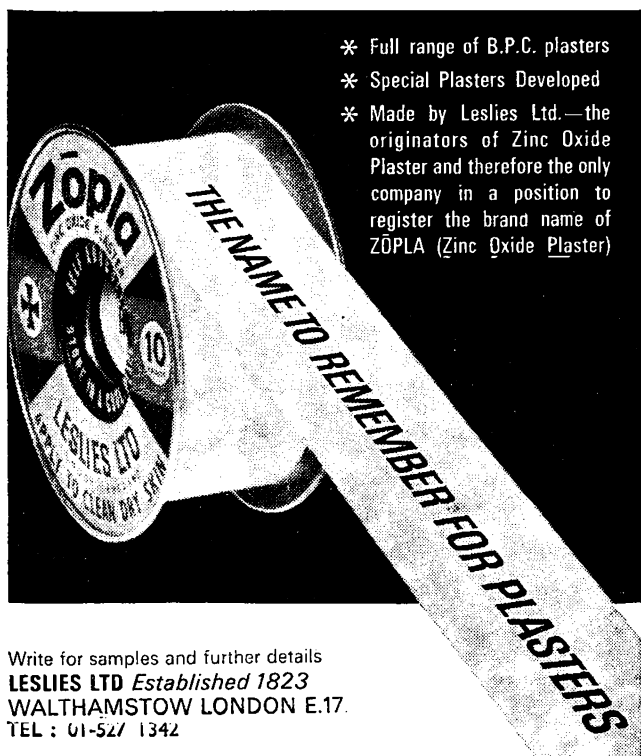

- * Full range of B.P.C. plasters
- * Special Plasters Developed
- * Made by Leslie Ltd.—the originators of Zinc Oxide Plaster and therefore the only company in a position to register the brand name of ZŌPLA (Zinc Oxide Plaster)

Write for samples and further details
LESLIES LTD Established 1823
 WALTHAMSTOW LONDON E.17.
 TEL : 01-527 1342



*They call it the
'good-night' coffee!*

After this coffee
the patient can sleep

Favourite caffeine-free coffee on the Continent for over 50 years, H.A.G. is recommended whenever caffeine is contra-indicated. Send for a free sample of H.A.G. coffee from:

THE A.A. SUPPLY CO. LTD. (Dept. B.M.), 31/33 Priory Park Road, London N.W.6.

Keep them on
the move

Robaxisal Forte

Methocarbamol 400 mg., Aspirin 325 mg.

for pain in
muscular rheumatism,
backache and
fibrositis

Further information from

A.H. ROBINS Company Ltd Horsham Sussex

NOTICE TO ADVERTISERS

Display Advertisements

Applications for advertisement space and for rates should be addressed to the Advertisement Manager, *British Medical Journal*, B.M.A. House, Tavistock Square, London W.C.1. Euston 4499. Telegrams: Britmedads, London W.C.1.

Classified Advertisements

Please write advertisements and name and address clearly in BLOCK CAPITALS and send to the Classified Advertisement Manager, *British Medical Journal*, B.M.A. House, Tavistock Square, London W.C.1. For immediate insertion please enclose cheque in payment and state whether member or non-member. Classified rates for **Doctors' Personal advertisements** and for **Appointments in General Practice** are as follows:

MEMBERS' RATE: Minimum charge 19s. for twelve words and a Box Number; or 18s. for eighteen words including name and address or telephone number. Additional words at the rate of 6s. for each six or less.

Box Number address counts as six words, and 1s. to be added for postage.

NON-MEMBERS' RATE: Minimum charge 31s. for twelve words and a Box Number; or 30s. for eighteen words including name and address or telephone number. Additional words at the rate of 12s. for each six or less.

Box Number address counts as six words, and 1s. to be added for postage.

PUBLIC APPOINTMENTS (U.K.): Hospitals; Public Health; the Services; University and Research and other medical situations; Educational and Lectures; Meetings; Scholarships; Practices (Executive Councils); Non-Medical Posts and Homes. Minimum charge 36s. for four lines and 9s. for each additional line.

Box Number address counts as one line, and 1s. to be added for postage.

COMMERCIAL (MEDICAL), INDUSTRIAL, and OVERSEAS APPOINTMENTS: Minimum charge 40s. for four lines and 10s. for each additional line.

Box Number address counts as one line, and 1s. to be added for postage.

GENERAL AND COMMERCIAL (TRADE): Notices; Accommodation; Consulting Rooms; Houses and Property; Travel; Hotels; Nursing, Medical, and Secretarial Agencies; Commercial. Minimum charge 45s. for eighteen words. Additional words at the rate of 15s. for each six or less.

Box Number address counts as six words, and 1s. to be added for postage.

SEMI-DISPLAY ADVERTISEMENTS

£7 per single column inch and pro rata

All classified advertisements, subject to approval, will appear in the forthcoming issue provided they reach this office not later than 12 noon on the Monday before the date of issue. Semi-display advertisements must reach this office by 12 noon on the Friday of the week preceding date of issue.

Cancellations and corrections of advertisements must be received before 12 noon on the Monday before the date of issue (issues affected by public holidays excepted).

It is requested that when stamped addressed envelopes are enclosed in response to advertisements advertisers will ensure that a reply is sent. Every effort is made to ensure the accuracy of advertisements appearing in the Journal. No recommendation is implied by acceptance, and the Editor of the *British Medical Journal* reserves the right to refuse, discontinue or interrupt the insertion of any advertisement.

NOTICE TO READERS

REPLIES TO BOX NUMBERS. The names and addresses of advertisers under box numbers are held by us in strict confidence and cannot be disclosed. Each Box Number should be addressed separately. Two or more replies can be enclosed in one envelope. The replies will be forwarded to the advertisers in plain envelopes.

NOTICE TO SUBSCRIBERS

United Kingdom and Irish Republic. The annual B.M.J. subscription rate for non-members is £12 12s. Subscriptions can be ordered direct from the Subscription Manager, *British Medical Journal*, B.M.A. House, Tavistock Square, London W.C.1, or through any leading subscription agent or bookseller.

Overseas. The annual B.M.J. subscription rate for non-members is £7 7s. Subscriptions can be ordered direct from the Subscription Manager, B.M.J., London, and payment for overseas subscriptions should be made in sterling. Orders can also be placed through any leading subscription agent or bookseller.

North America. A B.M.J. "Air Express" service is available to subscribers in Canada and the U.S.A. at the reduced and inclusive annual subscription rate of Canada \$52.00 and U.S. \$50.00. Copies reach subscribers within a few days. The non-member subscription rate to the B.M.J. by surface mail is in Canada \$23.00; U.S.A. \$21.00, including postage. Readers in the U.S.A. can send their subscription orders, with or without payment, to: *British Medical Journal*, 80 Brighton Avenue, Boston, Mass. 02134.

Australasia. Non-members of the B.M.A. can receive the B.M.J. published in Melbourne on payment of an annual subscription price of \$A21.00 in Australia and \$NZ16.80 in New Zealand. Subscriptions can be ordered direct from the *British Medical Journal*, 415 Bourke Street, Melbourne, Victoria, Australia, or locally through any leading subscription agent or bookseller.

INDEX

and order of appearance

GENERAL PRACTICE

Vacancies xxv-xxvi

UNIVERSITY & RESEARCH xxvi-xxvii

EDUCATIONAL xxvii-xxx

COMMERCIAL xxix

INDUSTRIAL xxx

HOSPITAL APPOINTMENTS

Under appropriate specialty headings, alphabetically, and in order of seniority xxx-xli

GOVERNMENTAL xli

PUBLIC HEALTH xli-xlii

MEDICAL JOURNALISM xlii

REPUBLIC OF IRELAND xlii

OVERSEA xlii-xlii

NOTICES xlii

NON-MEDICAL POSTS xlii

MISCELLANEOUS xlii-xliii

PRACTICES

(Executive Councils)

For vacancies (except those in Scotland) apply on Form E.C.16A, obtainable from the Executive Council. Mark envelopes "Vacancy."

CITY OF LINCOLN MEDICAL PRACTICE VACANCY

The Executive Council for the City of Lincoln invites applications for appointment to a single-handed medical practice of 3,500 patients. The vacancy will occur on May 14, 1968. The list is comprised of approximately 3,000 patients who reside within the city and 500 who reside in the adjacent county area. The area of the City of Lincoln has been continuously designated since April 30, 1965, and it is therefore anticipated that practitioners will qualify for the appropriate additional payment this year. Surgery and residential accommodation will be available for purchase at a valuation. Applications on Form E.C.16A, obtainable from this Council, must reach the Executive Council for the City of Lincoln, 27 Tentercroft Street, Lincoln, by not later than Monday, March 18, 1968. (H.6799)

CLAPTON E.5 (Hackney Downs Area)

"Open" area, partnership of three doctors closing branch surgery and relinquishing approximately 1,280 patients.

Surgery premises will be available. Application on Form E.C.16A, obtainable from: The Clerk, Inner London Executive Council, Insurance House, Insurance Street, W.C.1.

Completed applications must be received by the Council not later than 12 noon, Monday, March 11, 1968. (H.6808)

EXECUTIVE COUNCIL FOR SOUTH-EAST LONDON AND KENT

THAMESMEAD (LONDON BOROUGH OF BEXLEY)

Applications are invited from experienced general practitioners for the first of a number of appointments of general medical practitioners to practise in the new riverside community of Thamesmead which is being developed by the Greater London Council within the areas of the Boroughs of Bexley and Greenwich. It is expected that the first houses will be completed in Bexley in June 1968, and it is intended that the appointed medical practitioner should be available to give services to the new residents. The practitioners appointed will work closely with the local health authorities and local hospitals and will also be associated with the Medical School of Guy's Hospital in undergraduate teaching. A Joint Health Services Advisory Committee has been formed to advise the bodies concerned on the operation of these arrangements. It is intended that the practice will be based on a temporary health centre pending the building of the first permanent health centre which will form part of the projected medical plan for the whole area. Thamesmead has been approved as a designated area for which the new increased (Type D) initial practice allowances will be payable.

Further information regarding the appointment may be obtained from the Clerk of the Executive Council for South-East London and Kent, 11 Station Road, Maidstone, Kent, and applications on forms E.C.16A must be received by him not later than March 20, 1968. (H.6798)

NATIONAL HEALTH SERVICE EXECUTIVE COUNCIL FOR THE COUNTY OF INVERNESS

Applications are invited from registered medical practitioners for a single-handed medical practice vacancy at Fort Augustus, Inverness-shire. The number on list at January 1, 1968, was approximately 1,700. The practice is a dispensing one. A substantial mileage payment is made. A house owned by the Executive Council is available. Applications, stating qualifications and experience, and the names of two referees, should be lodged with the undersigned, from whom further particulars can be obtained, not later than ten days after the publication of this advertisement. James Weir, Clerk, 28 Southside Road, Inverness. (H.6828)

CLAYTON WEST NR. HUDDERSFIELD (DENBY DALE U.D.)

Applications are invited for vacancy due to resignation on April 30, 1968, at Clayton West. "Open" area. List 2,148. Surgery accommodation available on rental at local health authority clinic. Successful applicant required to take up on May 1, 1968. Applications on Form E.C.16A (obtainable from the undersigned), should be submitted to B. England, Clerk, West Riding Executive Council, 5 St. John's North, Wakefield, by not later than March 15, 1968. (H.6830)

HOGSTHORPE (NEAR SKEGNESS) LINCOLNSHIRE

Applications invited for rural vacancy due to resignation. Area of practice classified as "Restricted." List approximately 2,300 of which 583 are dispensing. The combined surgery and residential accommodation may be available for purchase. Apply on Form E.C.16A to The Clerk, Lincolnshire (Lindsey) Executive Council, 17 Tentercroft Street, Lincoln, not later than March 19, 1968. (H.6725)

NATIONAL HEALTH SERVICE MEDICAL VACANCY—BURGH OF WICK CAITHNESS

Applications are invited from registered medical practitioners desirous of succeeding to a vacancy, following resignation, with effect from May 20, 1968, in the burgh of Wick, Caithness. List at this date 2,918 persons. Further particulars available on request and applications (Form E.C.16 available from the subscriber) should be submitted with supporting information and names of two referees, to the Clerk, Caithness Executive Council, National Health Service, Mowat Lane, Wick, on or before March 15, 1968.—James Campbell, Clerk. (H.6845)

SOLIHULL, WARWICKSHIRE

Applications invited for urban practice vacancy in the Shirley district of Solihull, arising from resignation. Classified as "designated" since August 31, 1965. List approximately 2,400 patients. Combined residence and surgery available for purchase. Successful applicant required to take over practice on June 1, 1968. Further particulars on request.

Apply on Form E.C.16A, not later than March 12, 1968, to the Clerk, Warwickshire and Solihull Executive Council, 15 Waterloo Place, Warwick Street, Leamington Spa, Warwickshire. (H.6800)

STAMFORD BRIDGE (near York)

Applications are invited for a rural vacancy due to retirement on May 31, 1968. Restricted area. All dispensing list of approximately 1,480 (including 325 in the North Riding area). Residence and combined surgery premises available for purchase.

Apply on Form E.C.16A before March 11, 1968, to the Clerk, East Riding Executive Council, 65 Toll Gavel, Beverley. (H.6748)

WATER EATON (newly developed estate) BLETCHLEY, BUCKINGHAMSHIRE

Applications are invited for establishment of a medical practice on the above estate. Temporary accommodation to be rented will be available on the estate. Purpose-built health centre will be available by 1970. Initial practice allowance will be payable in accordance with type "A" (main scheme).

Applications on Form E.C.16A, obtainable from the undersigned, should be submitted not later than first post March 15, 1968. L. A. White, Clerk of the Council, Buckinghamshire Executive Council, Paterson House, Oxford Road, Aylesbury, Bucks. (H.6829)

PARTNERSHIPS (Offered)

BOX PA.1929.—THANK YOU FOR YOUR enquiries but the post is now filled.

A FIFTH PARTNER WANTED BY DR. Donald Isaac and partners at Port Talbot. Brief assistantship, early parity in an established first-class practice. Modern purpose-built surgery. Nurse, receptionists, appointment system, access hospital, emphasis obstetrics, paediatrics. Full details first letter.—Box PA.2322, B.M.J.

A LADY DOCTOR REQUIRED. THIRD partner seaside resort practice, short preliminary assistantship at £3,000 p.a. Apply, giving usual particulars.—Box PA.2547, B.M.J.

A PARTNER REQUIRED FOR MODERN group practice in Crawley, Sussex, with full ancillary help. Partnership to begin April 1968. Parity five years. D.Obst.R.C.O.G. necessary. Salary commences £2,500 or according to experience.—Box PA.2533, B.M.J.

A YOUNG BRITISH PARTNER required to complete a rural group practice. Equal division of work and off-duty time. High standard of medicine required. Good prospects and early parity.—Dr. Dutton and partners, 23 Bridge Street, Burton on Trent, Staffs.

ARE YOU TIRED OF SINGLE-HANDED practice? If so, join us. Fourth partnership offered. Equal rota, health centre running by L.A. appointments system, full ancillary help, easily run south Staffordshire practice. G.P. maternity unit, full access to laboratory and x-ray facilities.—Box PA.2558, B.M.J.

BRITISH ASSISTANT WITH VIEW required during summer to replace partner retiring in October. Sutton, Surrey. Three-man practice. Salary by arrangement.—Chesser, 01-643 1660.

CAMBRIDGE PARTNER REQUIRED with experience in general practice. Modern (1964) premises. Staff includes full-time S.R.N. Appointments system. Partners share duty rota equally. Accommodation available.—Dr. Milne and partners, Cambridge 51447.

Partnerships (Offered)—contd.

EIGHTH PARTNER REQUIRED. AFTER six months' assistantship beginning on May 1, in group practice in south-west Surrey. Fully furnished, modern, rent-free house available. Obstetric experience necessary. References required. Salary to be discussed at interview.—Box PA.2191, B.M.J.

FOURTH PARTNER OFFERED AFTER short assistantship to U.K. graduate, obstetrics desirable. Equal rota, new health centre planned by L.A., full ancillary help, appointments system, compact west Midlands urban practice. G.P. maternity unit, full access to laboratory and x-ray facilities.—Box PA.2566 B.M.J.

FOURTH PARTNER REQUIRED FOR progressive practice in pleasant, expanding Avshire town. Full appointment system conducted from modern purpose-built building. No evening surgeries. Open access to hospital x-ray and pathology facilities. Ancillary help from two nurses and secretary. Equal duties ensure ample time for work and leisure. Easy reach of coast, Glasgow and Edinburgh. Short preliminary assistantship with excellent prospects thereafter offered to suitable candidate, preferably under thirty years old.—Apply to Drs. McMillan, Boyd and Tucker, The Surgery, Cumnock, Telephone 3211.

FOURTH PARTNER REQUIRED. GROUP practice, Seisdon, Sande'ster. Short preliminary assistantship at rate £2,750 per annum. Nurse, health visitor, midwife attached. G.P. maternity unit.—Box PA.2556, B.M.J.

FOURTH PARTNER REQUIRED IN OLD-established East Midland country practice, after preliminary assistantship. Central surgery, with x-ray, and two newly built branch surgeries. Cottage hospital and modern maternity unit. Appointments include a large public day school, day school, operating and anaesthetic sessions at the hospital, etc. A higher qualification and anaesthetic experience will be an advantage.—Box PA.2556, B.M.J.

FOURTH PARTNER WANTED. OBSTETRICS and G.P. experience unnecessary. Parity one year. G.P. hospital appointments. Excellent facilities.—Box PA.2513, B.M.J.

HERTS/MIDDX BORDER. PARTNER required for excellent, interesting practice. Small community in beautiful countryside. Appointments, modern premises, good schools, hospitals with access investigations. New house available during introductory assistantship at £2,500.—Box PA.2078, B.M.J.

IMMEDIATE PARTNERSHIP IN YORK-shire Dales National Park. Parity three years. Obstetrics essential. Secret or north-eastern, with G.P. experience preferred. From July 1, 1968.—Box PA.2549, B.M.J.

IMMEDIATE PARTNERSHIP OFFERED to British born graduate, preferably with obstetric experience, in group practice near London. Forward looking practice with full rota. Full investigation facilities at local hospitals, very good postgraduate courses, opportunities to do clinical assistantships at local hospitals. Two purpose-built surgeries. Initial salary £3,000, parity three years.—Box PA.2421, B.M.J.

IMMEDIATE PARTNERSHIP ON APRIL 1, 1968. Initial share £3,700 net with parity in one year worth £4,800 net. Plans for central surgery with ancillary help, etc. Equal rota. Junior partner retiring. Three-month practice with full lists. South Manchester suburb with good schools.—Box PA.2449, B.M.J.

IMMEDIATE PARTNERSHIP. RURAL 14-bed hospital.—John R. Hassan, Cottage Hospital, Alston (214), Cumberland.

LINCOLN: FIFTH MEMBER FOR GROUP practice required. Central practice premises, appointment system, full ancillary help including nurse and secretary. G.P. maternity unit, and usual access to local hospital facilities. Early parity to right man.—Box PA.2540, B.M.J.

MALE PARTNER WANTED. EXPAND-ing practice. Parity two years. No capital required. Full local authority attachment, secretary, and ancillary help. Obstetrics not essential.—Dr. M. Stein, 171 Beaver Road, Ashford, Kent.

NORTH BUCKS RETIREMENT vacancy. Third partner. Short assistantship. British qualification. Under 40.—Box PA.2188, B.M.J.

OPPORTUNITY KNOCKS. YOUNG British doctor with experience in obstetrics, under 35, in enterprising group practice interested in living as well as practising good medicine. Appointment system, rota, ancillary help, G.P. maternity beds, hospital facilities, etc. Pleasant Lincolnshire town.—Box PA.2536, B.M.J.

PARTNER AFTER ASSISTANTSHIP. £3,000 per annum. British graduate, male. Furnished accommodation if desired. Obstetrics essential. Cheshire coast. Hospital facilities.—Box PA.2296, B.M.J.

PARTNER REQUIRED FOR EAST LIN-colnshire coastal town after short assistantship. Married, male, with obstetric experience. Pleasant house near the beach—good schools available.—Box PA.2098, B.M.J.

PARTNERSHIP OFFERED AFTER SHORT assistantship in pleasant practice on London-Kent border. Access to hospital facilities. Salary £2,500 per annum plus rent-free accommodation.—Box PA.1111, B.M.J.

PARTNERSHIP OFFERED IN WEST Riding town. Equal off duty and week-end rota. Outside appointments. Group practice contemplated. All usual auxiliaries and hospital facilities. Good schools. Postgraduate centres nearby. Starting minimum £3,000 net per annum. Early parity to suitable British graduate.—Box PA.2179, B.M.J.

PENICUIK, MIDLOTHIAN. TEN MILES south of Edinburgh. Fifth partner required for group practice. To join four young partners, after three months' assistantship. Semi-rural area. Full appointment system. Ancillary staff, including nurse. Equal night and week-end duties. Caretaker and central surgery. List 12,000, but area expanding rapidly.—Reply to: Dr. A. J. Simpson, 91 John Street, Penicuik.

PROSPECTS FOR MEDICAL COUPLE. Group practice South Croydon—Green Belt. Box PA.2567, B.M.J.

REPLACEMENT PARTNER REQUIRED after April 1. Preliminary assistantship. British. South Derbyshire and Leicestershire. Dispensary practice. Dispenser employed.—Box PA.2432, B.M.J.

REQUIRED. AN ADDITIONAL SIXTH partner in compact group practice with 17,000 patients. Full ancillary staff, health visitor and access to diagnostic facilities local hospital. Early partnership contemplated. Salary £2,800 as an assistant rising to £3,000 on partnership and equality after five years, which will be £5,000 minimum. Please apply 1 North Street, Peterborough.

RURAL PRACTICE. THIRD PARTNER required after short assistantship. Parity in three years. Obstetrics essential. House available. Apply to Drs. Wright and Russell, Bentham, Lancaster.

ST. HELENS, LANCASHIRE. PARTNER-ship commencing October, 1968. Early parity. Half share worth £4,000 including midwifery. Appointments system. Two secretaries. Rota. No sex or religion bar. Box PA.2171, B.M.J.

SALARIED PARTNER REQUIRED shortly with definite view to established partnership after short interval. Partnership of five doctors in east Suffolk market town. Commencing salary £3,000 per annum. Part furnished flat available to rent. Ancillary help employed. Open hospital x-ray and path. lab. facilities. Night and off-duty rota. Six weeks' annual holiday. Outline planning for county council health centre approved. Further details on request. Apply in writing to: Secretary, 11 Marriott's Walk, Stowmarket, with names of two referees, and details of qualifications and experience.

SEMI-RURAL KENT. FOURTH PART-ner needed in happy practice, 15 miles from London. Cottage hospital. G.P. maternity homes, open x-ray and path. Start at £4,000 per annum. Equality in three years.—Box PA.2541, B.M.J.

SHROPSHIRE GROUP PRACTICE OFFER partnership after short assistantship (replacement of retiring eighth partner). Immediate parity worth approximately £5,000 p.a. G.P. cottage hospital and maternity unit, open access to x-rays and pathology. Rota with generous off duty. Health centre is planned. No capital commitment.—Box PA.2521, B.M.J.

THIRD MAN REQUIRED IN PLEASANT practice (Home Counties). Partnership considered after short assistantship. Part of a group of doctors. Full rota system. One week-end on five, one night on duty each week. Full ancillary help. £2,500.—Box PA.2300, B.M.J.

THIRD PARTNER REQUIRED. EXPAND-ing practice. British, obstetric experience, G.P. maternity unit, access pathology, x-rays, and surgery. Appointment centre. Rota of five.—Box PA.2545, B.M.J.

THIRD PARTNER REQUIRED IN expanding semi-rural practice mid-Cheshire. Excellent outside appointment time. G.P. maternity unit and cottage hospital facilities. Full appointment system and ancillary help. Preferable British male graduate with obstetric experience.—Drs. Wallace and Edwards, 16 George Street, Alderley Edge.

YOUNG BRITISH PARTNER REQUIRED immediately. Short assistantship at £3,000. Parity in two years. Obstetrics, modern surgery, appointment system, ancillary help and attachments. Semi-rural practice near Warrington, Lancs.—Box PA.2419, B.M.J.

YOUNG SOUTH HAMPSHIRE PRACTICE require third partner, due to expansion, British, 30 or under. Modern surgery with all facilities. Appointments. Full rota. Enthusiasm and a sense of humour.—Drs. Marsh and Brewer, Botley 2333/2323.

MEDICAL PRACTICES ADVISORY BUREAU

Appointments Information Service
Doctors seeking information about openings in the various fields of medical practice or introduction as locums, assistants or partners are invited to address inquiries to the Manager, Medical Practices Advisory Bureau, at B.M.A. House, Tavistock Square, London W.C.1. Telephone number: Euston 5601/2.
9 Lynedoch Crescent, Glasgow C.3.
Telephone number: Douglas 1862.

PARTNERSHIPS (Wanted)

AVAILABLE NOW. EXPERIENCED G.P. English, 43 years old. Pleasant urban coastal area with central premises preferred.—Box PA.2546, B.M.J.

DOCTOR IN IRISH PROVINCIAL TOWN requires assistant—view partnership.—Box PA.2406, B.M.J.

G.P. PRINCIPAL FOR NINE YEARS. Age 40, English, married, three sons, M.B., Ch.B. 1951, D.C.H., seeks partnership in seaside of country town, southern England or Wales.—Box PA.2414, B.M.J.

PARTNERSHIP WANTED (AFTER ASSIS-tantship). English graduate, 34, young family, considerable hospital experience, some G.P. obstetric list. Good schools essential, pleasant area, preferably near London.—Box PA.2525, B.M.J.

PARTNERSHIP, WELSH COASTAL AREA. sought by London graduate, age 38, Welsh, nine years principal maximum list.—Box PA.2548, B.M.J.

SINGLE-HANDED PRINCIPAL (36, FULL list) wishes to join partner's ip or group practising progressive medicine from modern premises. Obstetric list. Industrial experience. Married. Capital available. South preferred.—Box PA.2524, B.M.J.

YOUNG CAMBRIDGE AND ST. Thomas' graduate, 41 years hospital experience to registrar grace, seeks opening in high standard general practice in London. Some capital available.—Tel. 01-435-6676.

**ASSISTANTSHIPS
WITH VIEW**

AN ASSISTANT REQUIRED WITH A view in a practice in Reading, Berkshire.—Box AW.2528, B.M.J.

ASSISTANT WITH VIEW EARLY PART-nership required April 1 by Liverpool suburban practice. Two congenial partners. Salary by arrangement.—Box AW.2194, B.M.J.

ASSISTANT WITH VIEW REQUIRED. Pleasant Bucks country town rural surroundings. Cottage hospital, maternity beds available. Obstetrics essential. Health centre planned. Free accommodation during assistantship. Ancillary help.—Dr. H. K. L. Young, Aylth House, Buckingham.

CORNWALL. ASSISTANT WITH definite early view required in group practice. Central modernized premises. Congenial type essential. To commence as soon as possible. For further details apply Box AW.2439, B.M.J.

ASSISTANTS (Vacant)

ASSISTANT REQUIRED. G.P. EXPERI-ence not essential, must be male, able to drive, fully registered and have worked in U.K. hospitals six months or one year. Any nationality Salary £2,400 per annum. Practice South Wales. Car will be provided if required.—Box A.2527, B.M.J.

ASSISTANT WITHOUT VIEW REQUIRED in group practice on Surrey-Hants border commencing May 1. Rent free, fully furnished modern house available. Salary £2,550 p.a. Obstetric experience necessary. References required.—Box A.2193, B.M.J.

G.P. RELIEF SERVICE (DEPUTIZING service) based in East London requires doctors with general practice experience for part-time work on a four-hour sessional basis nights and week-ends. Remuneration from £11 per night. Car and equipment provided. Phone LA.Timer 1234 for further details.

PART-TIME WORK FOR DOCTORS IN South London. Night and week-ends. Wednesday and Thursday afternoons. Car and driver provided. £11 0s. 0d. per night minimum. Apply to Medical Director, Southern Relief Service, 60 Westow Street, S.E.19. Interviews 8 p.m. to 10 p.m. every Monday, phone 771-9678 for appointment.

WANTED—WOMAN DOCTOR AVAIL-able Saturday mornings, including morning surgery. Wood Green.—Apply Box A.2437, B.M.J.

ASSISTANTS (Available)

WANTED: ASSISTANTSHIP WITH VIEW, London or suburbs by an Indian Sikh, M.R.C.P.E. Wide hospital and some G.P. experience. No obstetric yet. Available April 1.—Dr. Chopra, 01 952 1215. References available.

LOCUMS (Vacant)

HOLYWELL, N. WALES. LOCUM RE-quired three weeks from July 20 or 27. Single-handed, semi-rural practice. Midwifery and clinical, assistantship. Petrol, oil and single accommodation provided. Car essential. First-class ancillary support. Half day and alternate week-ends. Refs. essential. 140 gns. p.w. hospital salary.—Dr. Curley, Holywell 2131.

LOCUM FROM APRIL 4 TO 20. FULL- or part-time, required by group practice, 50 gns. a week plus accommodation.—P. M. Higgins, Health Centre, 44 Brookpiece Walk, Castle Vale, Birmingham 35.

LOCUM NEEDED SEPTEMBER-OCTOBER medium size practice, senior partner remaining. Accommodation, hospital, car available. Week-end rota one in five. Terms to be agreed.—Drs. A. B. Davies and J. B. Davis, 1 Bescot Road, Walsall, Staffs.

LOCUM REQUIRED. APRIL 6 TO 20. Obstetrics, single-handed, rota, receptionist, family house, £50 weekly.—Neal, London Road, Biggleswade 2026.

LOCUM REQUIRED. APRIL 8 TO MAY 5, 1968, for well-organized health centre practice, ancillary help, alternate on call. South Wales. £50 per week, accommodation.—L.2552, B.M.J.

LOCUM REQUIRED BY PARTNERSHIP of three in Hereford city practice from April 1 till May 11. Accommodation and car available.—Box L.2550, B.M.J.

LOCUM REQUIRED FOR SUMMER months from April 1. Semi-rural practice, 40 miles from London. Two partners remaining.—Box L.2523, B.M.J.

LOCUM REQUIRED FROM APRIL 27 TO May 19, inclusive, either full-time or surgery only.—Apply Dr. E. R. Keeble, Eaglehurst, Packhorse Road, Gerrards Cross, Bucks. Gerrards Cross 82776.

LOCUM REQUIRED MARCH 11 FOR six weeks in south-east London suburb. Principal remaining.—Box L.2551, B.M.J.

LOCUM WANTED IN KENSINGTON. W.8. for afternoon surgeries.—Apply Box L.2529, B.M.J.

REQUIRED LOCUM FOR TWO WEEKS in March. Partner remaining. Manchester area.—Box L.2532, B.M.J.

LOCUMS (Available)

EXPERIENCED M.D. WANTS LOCUM work, 3 to 5 weeks, June-July preferred. Single accommodation.—Box L.2539, B.M.J.

EXPERIENCED PRACTITIONER, BRITISH. own car, available early March.—Box L.2522, B.M.J.

**TRAINEE GENERAL
PRACTITIONERS (Vacant)**

CARDIFF GROUP PRACTICE OF FOUR operating from recently built health centre with branch surgeries, has trainee vacancy in April, 1968. Full ancillary staff, including health visitor and district nurse. Experience also offered in local health authority clinics and industrial medicine. Adequate off duty, with excellent opportunities for postgraduate study at local medical school teaching hospital. Furnished flat provided.—Apply Dr. White, 35 Cardiff Road, Llandaff, Cardiff. Tel. 73055.

EXCELLENT STUDY, RECREATIONAL facilities for car-owning male practitioner to live out in pleasant area near London.—26 Broadway, Cheam, Surrey. Tel.: 01-642 3500.

EXPERIENCED TRAINER. M.D.—M.R.C.P.Ed., requires male trainee, car owner. Pleasant district and practice. Ample study time. Accommodation available.—121 Cheam Road, Sutton, Surrey. VIG 6154.

LAKELAND GROUP PRACTICE, APRIL 1, rota, obstetric unit. Postgraduate centre accessible.—Surgery, Maude Street, Kendal. 2124/5.

SMALL MIDDLESEX GROUP PRACTICE with full facilities has trainee vacancy.—Box T.2591, B.M.J.

TRAINEESHIP VACANT IN PLEASANT group practice in rural hinterland, South-west. Appointment system, full ancillary help, open access to x-ray and pathology. Good facilities for postgraduate study, sailing, golf and adequate leisure for their enjoyment.—Box T.2443, B.M.J.

TRAINEE VACANCY. GROUP PRACTICE, Beckenham area. Full auxiliary help. Appointment system. Ample study leave.—Apply Box T.2543, B.M.J.

TRAINEE VACANCY, RURAL PARTNER-ship, Glos/Hereford border. Interesting appointments. Ancillary staff, modern premises. Furnished house available in village near Ross-on-Wye.—Drs. Pauli and Parsons, Forest House, Mitcheldean, Glos.

TRAINEE VACANCY IN BUSY PRACTICE in Westminster.—Box T.2402, B.M.J.

TWO-PARTNER SEMI-RURAL PRACTICE. modern well-organized appointment system. Cottage hospital, including maternity. Time for study.—Dr. R. B. Wilson, Braerich, Franks-croft, Peebles, Tel. 3081.

VERY PLEASANT SEMI-RURAL AREA. Tenterden, Kent. Group practice of four. Very modern, well-equipped central surgery. Four secretaries, radio-telephone, maternity unit.—Box T.2403, B.M.J.

**UNIVERSITY AND
RESEARCH
APPOINTMENTS**

(See also OVERSEA)

KING'S COLLEGE HOSPITAL MEDICAL SCHOOL
(University of London)
Denmark Hill, London S.E.5

Applications are invited for the post of **SENIOR LECTURER IN SURGERY**. Applicants should have had experience in thoracic and cardiovascular surgery and in peripheral vascular disorders. Salary within the scales £2,590 to £3,395, or £2,765 to £4,380, depending on age, qualifications and experience.

Further particulars may be obtained from Professor J. G. Murray or Mr. W. Cleland, F.R.C.P., F.R.C.S. Applications (six copies), together with the names of three referees, should be sent by May 31, 1968, to: The Secretary, King's College Hospital Medical School, Denmark Hill, London S.E.5. (16903)

MEDICAL LABORATORY SUBJECTS

SENIOR LECTURER required at Cambridgeshire College of Arts and Technology to take responsibility in developing the H.N.C. course in medical laboratory subjects. Applicants should be qualified to take part in the teaching of at least one specialism and should have the ability to co-ordinate the efforts of teams of specialist teachers.
Salary scale: £2,280 to £2,595. Further particulars and application forms may be obtained from the Principal, Cambridgeshire College of Arts and Technology, Collier Road, Cambridge. (27516)

IMPORTANT. Applicants should read the revised NOTICE at the top of page xxxiii

University and Research Appointments—contd.

UNIVERSITY OF GLASGOW

Lectureship in Child Health
Applications are invited for a Lectureship in Child Health. Duties will include instruction of medical undergraduates and postgraduates and the prosecution of research. The person appointed will be required to assist the Professor of Child Health in the care of in-patients and out-patients at the Royal Hospital for Sick Children, and in the care of the newborn in the paediatric department of the Queen Mother's Maternity Hospital. Excellent laboratory facilities are available in the new University Department of Child Health. Applicants should be members of one of the Royal Colleges of Physicians. Salary according to placement on university scale for clinical teachers. The final maximum is £2,995 per annum. F.S.S.U.

Applications (12 copies) should be lodged, not later than March 20, 1968, with the undersigned, from whom further particulars may be obtained.

ROBT. T. HUTCHESON,
Secretary of the University Court.
(16742)

THE UNIVERSITY OF SHEFFIELD Department of Pathology

Applications are invited for a post of **DEMONSTRATOR IN PATHOLOGY** tenable from a date to be arranged. The demonstratorship would be suitable for a candidate wishing to study for primary F.R.C.S. or for those starting a career in pathology. Initial salary in the range £1,470 to £1,845 with F.S.S.U. provision. Further particulars from the Registrar, to whom applications (three copies) should be sent by March 22, 1968. (16965)

UNIVERSITY OF BRISTOL Department of Anatomy

It is hoped to appoint two Lecturers (Grade II) in the above Department after May 1, 1968. A good medical, dental, or science degree is essential, together with teaching experience and ability in independent research (e.g., neurobiology, cytogenetics, electron microscopy, histochemistry).

Initial salary within the range £1,470 to £2,630 per annum, according to qualifications and experience.

Applications (eight copies), together with the names of not more than two referees, should reach the Registrar, Senate House, Bristol 2, from whom further particulars may be obtained, not later than Monday, March 8. (Quote reference AL23.) (16911)

ROYAL COLLEGE OF SURGEONS OF ENGLAND ELECTION OF PROFESSORS AND LECTURERS

The Council invites applications for election to the office of Hunterian Professors, Arris and Gale Lecturer, Arnott Demonstrator and Erasmus Wilson Demonstrator for the ensuing year.

Of the Hunterian Lectures, at least twelve illustrated by Hunterian specimens are delivered by Fellows or Members of the College. Additional Hunterian Lectures, not exceeding three in number, on medical or dental subjects may be given by Fellows, Members, Fellows in Dental Surgery or Fellows in the Faculty of Anaesthetists of the College.

The three Arris and Gale Lectures are on subjects relating to Human Anatomy and Physiology, the six Arnott Demonstrations on the contents of the Museum, and the six Erasmus Wilson Demonstrations on the Pathological contents of the Museum.

Applications, in writing, must be made to the Secretary on or before Monday, April 22. Candidates for the Hunterian Professorships and Arris and Gale Lectureships are requested to submit with their application thirty-five copies of a synopsis of approximately 500 words describing the subject matter of their proposed lecture. Each copy of the synopsis must have the name of applicant in the top right hand corner, and must state his present appointments where the work was carried out, and the extent to which the work submitted is original. Work carried out under a superior must be shown to have the latter's approval before being submitted.

In the case of Hunterian Lectures the Council is prepared to consider applications for either a series of lectures or a single lecture.

Appointments to Professorships and Lectureships are made on the condition that those elected will give the College first refusal of publishing their Lecture in the Annals.

R. S. JOHNSON-GILBERT, M.A.,
Secretary,
Lincoln's Inn Fields, London W.C.2. (16834)

March 2, 1968.

EDUCATIONAL—see also pp. xxviii-xxx

ROYAL COLLEGE OF SURGEONS OF ENGLAND FACULTY OF DENTAL SURGERY EXAMINERSHIPS

The Board invite applications for the following Examinerships for submission to the Council of the College:

FOR THE LICENCE IN DENTAL SURGERY

	Number to be elected	Number who seek re-election
FIRST EXAMINATION, PART I		
(Anatomy)	1	1
(Physiology)	1	1
FIRST EXAMINATION, PART II		
(Special Anatomy and Physiology)	2	2
FINAL EXAMINATION, PART II		
(Dental Prosthetics)	6	5
*FINAL EXAMINATION, PART III		
(Dental Section)	6	5

FOR THE FELLOWSHIP IN DENTAL SURGERY

PRIMARY EXAMINATION		
(Anatomy)	2	2
(Physiology)	2	0
(Pathology)	2	2
(Dental Section)	2	2
†FINAL EXAMINATION		
(Dental Section)	6	4

FOR THE DIPLOMA IN ORTHODONTICS

PART A		
*Dental Surgery	2	0
Anatomy	1	1
Physiology	1	0
PART B		
†Dental Surgery	4	3

* Candidates must be registered under the Dentists Act, 1957.

† Candidates must be Fellows in Dental Surgery of the College.

† Candidates must all be Dental Surgeons holding the Fellowship in Dental Surgery or the Diploma in Orthodontics of the College.

Application forms may be obtained from the Secretary of the Faculty, Royal College of Surgeons of England, Lincoln's Inn Fields, London, W.C.2, and must be returned to him by Monday, March 25, 1968.

R. S. JOHNSON-GILBERT, M.A.,
Secretary.

March 1968.

(16830)

INSTITUTE OF BASIC MEDICAL SCIENCES

Royal College of Surgeons of England and University of London

APPOINTMENT OF SENIOR LECTURER in the Department of Pharmacology

Applications are invited from University graduates holding medical qualifications and/or science qualifications for appointment as Senior Lecturer in Pharmacology.

The Senior Lecturer will work under the direction of the Professor of Pharmacology. The Senior Lecturer will take part of the teaching responsibilities of the department and will be expected to engage in research, for which there are good facilities.

The appointment will be whole-time and subject to the regulations of the Institute. The appointment can be terminated by giving three months' notice in writing.

The salary ranges in the Senior Lecturer grade are as follows: £2,520 by £105 to £2,940 (bar) by £105 to £3,255 plus £80 London allowance. The commencing salary will be determined on the basis of the qualifications and experience of the successful candidate.

The person appointed will be required to join the federated superannuation scheme for universities, under which he/she will contribute 1% of his/her salary and the University on its side will contribute an amount equal to 10% of his/her salary.

Further information can be obtained by writing to Professor G. V. R. Born, Department of Pharmacology, Royal College of Surgeons, Lincoln's Inn Fields, London W.C.2. Applications (three copies), including the names and addresses of three referees, should be sent to the Secretary, Institute of Basic Medical Sciences, Royal College of Surgeons, Lincoln's Inn Fields, London W.C.2. (H.6834)

UNIVERSITY OF BRISTOL

Department of Anatomy

Applications are invited for a Lectureship (Grade II) in the above Department, available from April 1, 1968. The duties of the post will be mainly concerned with the teaching of general and dental anatomy to dental students. A good dental, medical, or science degree is essential; teaching experience and ability in independent research would be an advantage. Good facilities for research are available in the Department.

Initial salary within the range £1,470 to £2,630 per annum, according to qualifications and experience.

Applications (eight copies), together with the names of not more than two referees, should reach the Registrar, Senate House, Bristol 2, from whom further particulars may be obtained, not later than Monday, March 18. (Quote reference AL1.) (16910)

UNIVERSITY OF WALES

UNIVERSITY COLLEGE OF SWANSEA

Faculty of Economic and Social Studies (School of Social Studies)

Senior Research Fellow and Research Fellow

Applications are invited for two Fellowships, tenable for five years from October 1, 1968, in connexion with a research programme in medical sociology financed by the Ministry of Health. The persons appointed will be expected to participate in the planning and design of the research programme to undertake research and to supervise the work of temporary research staff. Preference will be given to applicants with research experience and with interests in the sociology of medicine, who have training in such fields as sociology, social anthropology and social psychology.

The salary of the Senior Research Fellow will be in the range £1,740 by £90 to £2,280, and that of the Research Fellow in the range £1,140 by £90 to £1,500. Particularly well-qualified candidates may be appointed in a higher salary range. Superannuation arrangements under F.S.S.U.

Further particulars may be obtained from the Registrar, University College of Swansea, Singleton Park, Swansea, by whom applications should be received not later than **Wednesday, April 10, 1968.** (16858)

UNIVERSITY OF EDINBURGH

SCHOOL OF DENTAL SURGERY

Applications are invited for the post of **LECTURER** in the oral medicine division of dental surgery. The main duties will be concerned with oral pathology and oral medicine and the teaching commitment will be light in order to give ample opportunity for research. Salary scale: £1,470 to £2,995 per annum; together with superannuation benefit.

Candidates should possess a registrable dental qualification. The Lecturer will be eligible for an honorary appointment in the Edinburgh Dental Hospital.

Further particulars may be obtained from the Secretary to the University, Old College, South Bridge, Edinburgh, with whom applications (six copies), giving the names of three referees, should be lodged not later than April 2, 1968. (16870)

EDUCATIONAL

At the start of the **85th ANNIVERSARY YEAR** the University Examination Postal Institution had on its books

2,048 UNDERGRADUATE AND POSTGRADUATE STUDENTS

We hope you will join them in the New Year by writing to 17 Red Lion Square, London W.C.1. Phone 01-405 6313.

BRITISH POSTGRADUATE MEDICAL FEDERATION (University of London) Gastroenterology

An eight-week postgraduate course in gastroenterology will be held at various London hospitals starting on October 7, 1968, limited to twelve selected students. In addition, an optional two-week clinical attachment at one of the hospitals may be arranged following the end of the course. Further particulars and application forms may be obtained from the British Postgraduate Medical Federation, 18 Guilford Street, London W.C.1. Closing date for applications June 13, 1968. Consultants and Senior Registrars may apply under the Ministry of Health Advanced Clinical Training Scheme which pays fees and expenses. (16880)

EPSOM COLLEGE

Available for competition on June 4/5, 1968: Henry Robinson Scholarship (maximum value £250 p.a. for a boarder, £150 p.a. if awarded to a day-boy for a son of medical parent. Candidates must be under 14 on May 1, 1968. Closing date for entry May 20. Full particulars from Headmaster, Epsom College, Surrey. (16939)

UNIVERSITY OF BIRMINGHAM Faculty of Medicine and Dentistry Board of Graduate Studies

SYMPOSIUM ON "SHOCK"

A week-end symposium on "Shock" will be held at the Postgraduate Centre, Dudley Road Hospital, Birmingham 18, on October 19 and 20. Attendance will be limited to 100. Will anyone wishing to reserve a place please write to Professor A. G. W. Whitfield, Director, Board of Graduate Studies, Medical School, Birmingham 15. (16916)

ROYAL COLLEGE OF SURGEONS IN IRELAND DUBLIN SURGICAL POSTGRADUATE COURSE

The next three-week Course in Surgery will commence at the Royal College of Surgeons, Dublin, on Tuesday, March 19, 1968, at 9.30 a.m. The full-time course will consist of a comprehensive series of tutorials and clinical demonstrations in general surgery suitable for candidates for the final Fellowship examinations.

The final Fellowship examination following this course commences on Monday, June 24.

Details of the programme and fees may be obtained from the Registrar, Royal College of Surgeons in Ireland, St. Stephen's Green, Dublin 2.

H. O'Flanagan,
Registrar.

(15794)

Educational—contd.

GLASGOW POSTGRADUATE MEDICAL BOARD
(The University and the Royal College of Physicians and Surgeons)**WEEK-END COURSE IN DERMATOLOGY**

A week-end course in Dermatology will be held in Stobhill Hospital, Glasgow, on May 18 and 19, 1968.

The programme will be:

- Saturday, May 18—p.m. Genetic Considerations in Dermatology;
Sunday, May 19—a.m. Skin Disease as a social problem;
p.m. Inter-relationship of Haematology and Dermatology.

Course fee is £3 13s. 6d., including lunch on Sunday.

Application forms and full programme details may be obtained from the Director of Postgraduate Medical Education, the University, Glasgow, W.2. (16900A)

UNIVERSITY OF EDINBURGH
EDINBURGH POSTGRADUATE BOARD FOR MEDICINE**Advanced Course in Therapeutics**

A course for Consultants and Senior Registrars covering recent advances in medical therapeutics will be held from March 25 to 29, 1968. The course is being organized with the assistance of the University Department of Therapeutics but speakers will be from a large number of Departments of the Edinburgh teaching hospitals.

Dr. G. W. Ashcroft Use of Tranquillizers and Mood Elevators
Dr. R. A. Cumming Use of Blood Products
Dr. S. H. Davies Anticoagulant Therapy

Dr. A. Doig Treatment of Bleeding States
Dr. L. J. P. Duncan Use of Diuretics
Dr. M. A. Eastwood Management of Diabetes
Professor R. H. Girdwood Treatment of Hepatic Disease
Dr. I. W. B. Grant Treatment of the Anaemias
Dr. N. W. Horne Treatment of Bronchial Asthma
Dr. D. G. Julian Management of Tuberculosis
Dr. A. T. Lambie Treatment of Cardiac Arrhythmias
Dr. A. M. Martin Electrolyte Imbalance
Treatment of Acute and Chronic Renal Failure

Dr. H. J. S. Matthew Treatment of Poisoning
Dr. C. Mawdsley Treatment of Epilepsy and Parkinsonism
Dr. J. McC. Murdoch Use of Antibiotics Today
Mr. J. A. Myers Problems of Hospital Prescribing
Dr. M. F. Oliver Treatment of Myocardial Infarction
Dr. G. L. Ritchie Treatment of Malignant Blood Disorders
Dr. W. Sircus Treatment of Ulcerative Colitis
Professor J. A. Strong The Management of Thyroid Disease
Dr. R. W. D. Turner Treatment of Hypertension
Dr. J. Williamson Problems of Managing the Geriatric Patient
Professor M. F. A. Woodruff Transplantation Procedures

The class will be limited to 50. Fee=£15.

Applications should be made to the Director of Studies, Edinburgh Postgraduate Board for Medicine, Pfizer Foundation, Hill Square, Edinburgh 8, from whom further details may be obtained. (16829)

ROYAL COLLEGE OF PHYSICIANS OF LONDON
REVIEWS FROM THE SCHOOLS, 1968

During 1968 the Royal College of Physicians will be holding a series of "Reviews from the Schools" at the College at which medical schools will present short reviews of work in progress to an audience mainly of Senior Registrars and Registrars, though Consultants will also be welcome. The third of these will be on Wednesday, March 20, 1968.

GUY'S HOSPITAL MEDICAL SCHOOL**Programme**

9.45–11 a.m. Chairman, SIR MAX ROSENHEIM, F.R.C.P.
Treatment of Relapsing Nephrotic Syndrome in Childhood with Cyclophosphamide Dr. C. S. OGG, M.R.C.P.
Intrinsic Factor Antibodies .. Dr. J. L. RAVEN, M.R.C.P.
The Influence of Digestion of Starch and Disaccharides on Gastric Emptying Time in Man Dr. C. N. MALLINSON, M.R.C.P.
Puritus Ani .. Dr. A. BOWYER, M.R.C.P.

11 a.m. COFFEE
11.30–12.45 p.m. Chairman, DR. A. C. DORNHORST, F.R.C.P.
Investigation of the Mitral Valve using Ultrasonics Dr. C. F. P. WHARTON
Haemodynamic Changes following Aortic Valve Surgery Dr. D. C. FLUCK, M.R.C.P.
The Relationship between F.E.V.₁ and pCO₂ in Patients with Chronic Airways Obstruction Dr. T. J. H. CLARK, M.R.C.P.
A Pneumothorax Valve .. Dr. R. K. KNIGHT, M.R.C.P.

1.00 p.m. LUNCH
2.00–4.00 p.m. Chairman, SIR JOHN MCMICHAEL, F.R.C.P., F.R.S.
Cerebral Blood Flow Measurement Dr. M. D. O'BRIEN, M.R.C.P.
A Drug Addiction Unit .. Dr. J. H. P. WILLIS, M.R.C.P.ED.
Thamesmead: A Plan for Integration of Medical Services for a New Town Dr. J. O. P. CHAMBERLAIN

Obesity and Diabetes Mellitus: Vestiges of Survival Mechanisms? Dr. P. H. WISE, M.R.C.P.
Addison's Disease: Immunological Aspects and Associated Conditions Dr. M. MAISEY, M.R.C.P.
The Prospect for Bone Marrow Transplantation Dr. M. H. LESSOF, M.R.C.P. and Dr. J. R. BATCHELOR, M.R.C.P.

4.00 p.m. TEA
Reserve Paper: Preliminary Report of Attempts to Transplant Pancreatic Islet B Cells in Rats MR. R. A. SELLS, F.R.C.S. Ed.

Since the Reviews are concerned with work in progress representatives of the press are not being invited, and it is particularly requested that no reports of any kind should be sent to the press.

Applications together with the fee of £2 to include coffee, lunch and tea should be received at the College not later than Wednesday, March 13, 1968:

The Registrar, Royal College of Physicians, 11, St. Andrew's Place, London, N.W.1. (16838)

INSTITUTE OF UROLOGY

IN ASSOCIATION WITH
ST. PETER'S, ST. PAUL'S AND ST. PHILIP'S HOSPITALS

WEEK-END COURSE ON
"RECENT ADVANCES IN UROLOGY"
22nd to 24th March, 1968

Fri., 22nd March
2 p.m. ST. PAUL'S HOSPITAL
Demonstration of Kidney Cooling MR. HOWARD G. HANLEY
ST. PHILIP'S HOSPITAL
6–7 p.m. Vesical Fistulae Mr. F. R. Kilpatrick
Sat., 23rd March
10–11 a.m. Modern Trends in the Diagnosis and Assessment of Urinary Infection DR. W. BRUMFITT
11.30–12.30 p.m. Surgery of the Ureter MR. J. P. BLANDY
2–3 p.m. Diagnosis and Management of Carcinoma of the Prostate MR. J. P. WILLIAMS
3.30–4.30 p.m. Sterility in the Male MR. HOWARD G. HANLEY
Sun., 24th March
10–11 a.m. The Industrial Hazards in Cancer of the Urothelium MISS JOAN DAVIES
11.30–12.30 p.m. Management of Carcinoma of the Bladder MR. D. M. WALLACE
2–3 p.m. The Use of Radioactive Isotopes in Renal Disorders DR. A. M. JOEKES
3.30–4.30 p.m. The Management of Acute Renal Failure DR. A. M. JOEKES

Fee for the course, 5 guineas. Applications to the Secretary, Institute of Urology, 10 Henrietta Street, London, W.C.2. (16918)

BRITISH POSTGRADUATE MEDICAL FEDERATION
ADVANCED COURSES AT POST-MEMBERSHIP AND POST-FELLOWSHIP LEVEL

The following courses at the British Postgraduate Medical Federation are under the Ministry of Health's advanced clinical training scheme. They are primarily designed for junior consultants and senior registrars. The scheme offers paid study leave, expenses, course fees and the cost of locum tenens. Applications should be made through Boards of Governors or through Hospital Management Committees to Regional Boards. Closing date: 1st April, 1968.

Institute	Length of Course	Commencement Dates
Combined Course in Internal Medicine at all the following: Royal Postgraduate Medical School; Institute of Cancer Research; Institute of Cardiology; Institute of Diseases of the Chest; Institute of Neurology and Institute of Ophthalmology.	8 weeks	29th May 1968
Royal Postgraduate Medical School: Medicine	10 weeks	2nd Oct. 1968
Surgery	5 or 10 weeks	2nd Oct. 1968
Institute of Cardiology (National Heart Hospital)	5 weeks	24th June 1968
Institute of Diseases of the Chest (Brompton Hospital)	10 weeks	30th Sept. 1968
Institute of Child Health (Hospital for Sick Children)	5 or 10 weeks	2nd Oct. 1968
Institute of Neurology (National Hospital, Queen Square)	4 weeks	17th June 1968
Institute of Dermatology (St. John's Hospital for Diseases of the Skin)	5 or 10 weeks	7th Oct. 1968
Gastroenterology at all the following units: Royal Free Hospital; Central Middlesex Hospital; Royal Postgraduate Medical School; West Middlesex Hospital; St. Mark's Hospital; Royal Northern Hospital; Queen Elizabeth Hospital for Children; St. Bartholomew's Hospital Medical College and St. Thomas' Hospital Medical School.	8 weeks	2nd Oct. 1968
Institute of Psychiatry (Maudsley Hospital) (Various branches)	6 months	7th Oct. 1968
Radiodiagnosis at one of the following centres: Royal Postgraduate Medical School Institute of Neurology Institute of Child Health Institute of Cardiology Institute of Diseases of the Chest	6–8 weeks	October
By arrangement		

Any preliminary enquiries on details of courses should be addressed to the Central Office of the Federation, 18 Guilford Street, London, W.C.1, and not to the Institute concerned. All enquiries about financial provision and the question of locums should be addressed to the Hospital Board concerned. (16919)

Educational—contd. see also p. xxx

SOCIETY OF APOTHECARIES OF LONDON.—Medicine: March 11, April 8, May 13. Midwifery and Surgery: March 12, April 9, May 14. Pathology: March 13, April 10, May 15. Diploma of Industrial Health: January and July. Diploma in Medical Jurisprudence: October and April (Part I). January and July (Part II). For regulations apply Registrar, Apothecaries Hall, Black Friars Lane, London E.C.4.

CORRESPONDENCE COURSE FOR THE London and Edinburgh M.R.C.P. Completely up to date and includes help with the clinical.—Write J. Arnold, 189 Regent Street, W.1.

POSTGRADUATE DERMATOLOGICAL week-end refresher course (5 sessions) on "Common Problems of Recognition and Management." Wycombe General Hospital, March 15 to 17, 1968.

**BRITISH ASSOCIATION OF MANIPULATIVE MEDICINE
SYMPOSIUM ON DEGENERATIVE DISEASES OF SPINAL AND
PERIPHERAL JOINTS
SUNDAY, MARCH 10, 1968, AT THE WELLCOME AUDITORIUM,
EUSTON ROAD, LONDON N.W.1**

From 10 a.m. to 5.30 p.m.

PROGRAMME INCLUDES:

FUNCTIONAL ANATOMY —Professor Raymond Last
RELATED CLINICAL PATHOLOGY —Dr. Harry Coke
RADIOLOGICAL DIAGNOSIS —Dr. Abraham Isaacson
CLINICAL AND DIFFERENTIAL DIAGNOSIS —Dr. Ronald Barbor
THE THERAPEUTICS OF OSTEO-ARTHRITIS —Dr. Robert Danbury
PHYSICAL TREATMENT —Dr. Barrie Tait
LOCAL INJECTION OF CORTICOSTEROIDS —Dr. George Holden
THE SURGERY OF DEGENERATIVE JOINTS —Mr. Leslie Klenerman
MANIPULATIVE TREATMENT OF SPONDYLOSIS —Dr. John Davidson
MANIPULATIVE TREATMENT OF OSTEO-ARTHRITIS —Dr. M. E. Burleigh Carson

FEE for the Symposium: Two Guineas.

FOR TICKETS: please apply (enclosing cheque payable to B.A.M.M.) to Hon. Secretary, B.A.M.M., 3 Arundel Terrace, Brighton BN2 1GA, Sussex, stating whether luncheon (at 23s. including gratuities) is required.

(16877)

ROYAL COLLEGE OF SURGEONS OF ENGLAND

The Council invites applications for the following Annual Examinations:

	Number to be elected	Number who seek re-election
--	----------------------------	-----------------------------------

FOR THE FELLOWSHIP

*Anatomy:		
Surgeons	6	4
Anatomists	6	4
*Pathology:		
Surgeons	6	4
Pathologists	6	4
*Applied Physiology:		
Surgeons	6	5
Physiologists	6	3
*Associate Examiners in Ophthalmic Medicine	4	3

FOR THE LICENCE IN DENTAL SURGERY
Board of Examiners in Dental Surgery (Surgical Section)

Examiners must be Fellows of the College, and will be required to examine in General Surgery (including Surgical Pathology), Medicine, General Pathology and Bacteriology.

FOR THE FELLOWSHIP IN DENTAL SURGERY
Board of Examiners for the Fellowship in Dental Surgery (Surgical Section)

Examiners must be Fellows of the College, and will be required to examine in General Surgery.

FOR THE FELLOWSHIP IN THE FACULTY OF ANAESTHETISTS
The Examiner must be a Fellow of the College and will be required to examine in General Surgery in the Final Examination

UNDER THE EXAMINING BOARD IN ENGLAND

*Anatomy	3	3
*Physiology	2	2
*Midwifery	6	3
Pathology (for M.R.C.S., L.R.C.P.):		
Surgeons	2	2
Pathologists	2	2
Public Health	2	1
Tropical Medicine and Hygiene:		
Medical Zoology and Bacteriology	1	1
Tropical Medicine and Surgery	1	1
Ophthalmology	7	6
Psychological Medicine:		
Part I (Neurologist to examine in Anatomy and Physiology)	2	2
Laryngology and Otology:		
Part I	4	2
Part II	2	1
Medical Radio-Diagnosis and Medical Radiotherapy:		
Part I (Radiologist)	1	1
(Physicist)	1	1
Medical Radio-Diagnosis:		
Part II (Radiologist)	2	1
Medical Radiotherapy:		
Part II (Radiotherapist)	2	2
Anaesthetics:		
Surgeon	1	1
Anaesthetist	2	1
Child Health	3	2
Physical Medicine:		
(Consultant Surgeon)	1	0
(Consultant in Physical Medicine)	1	1
Industrial Health	2	1
Pathology (for Diploma in Pathology):		
Microbiologist	1	0
Histopathologist	1	1

* Candidates must hold a medical qualification registrable in this country.
† Candidates must be Fellows or Members of the College.

Forms of application can be obtained from the Secretary, and these must be completed and returned by Monday, March 25, 1968.

R. S. JOHNSON-GILBERT, M.A.
Secretary.

Lincoln's Inn Fields, W.C.2.
March 2, 1968.

(16930)

**UNIVERSITY OF EDINBURGH
EDINBURGH POSTGRADUATE BOARD FOR MEDICINE
ADVANCED COURSE IN THE SURGERY OF THE HAND**

In conjunction with the Department of Orthopaedic Surgery an instructional Hand Surgery Course will be held in Edinburgh from April 1 to 5, 1968.

The course is intended for consultants, senior registrars or registrars, and for casualty officers. The following subjects will be discussed: principles of treatment of the injured hand; principles of evaluation and reconstruction of the disabled hand; the rheumatoid hand; splintage of the hand; principles of tendon transfer; congenital anomalies of the hand and arm; Dupuytren's contracture; infections of the hand; peripheral nerve injuries; ischaemic contractures; quadriplegia; reconstruction of the thumb, etc.

Among those participating will be Dr. Joseph Boyes, of Los Angeles; Professor J. I. P. James, Mr. D. L. Savill, Mr. Campbell Buchan, Mr. D. W. Lamb, Mr. W. McQuillan, of Edinburgh; Mr. Athol Parkes, of Glasgow.

Fee—£15.

Applications to the Director of Studies, Edinburgh Post-Graduate Board for Medicine, Pfizer Foundation, Hill Square, Edinburgh 8. (15800)

COMMERCIAL APPOINTMENTS



The Wellcome Foundation Ltd.

MEDICAL ADVISER in Tropical Medicine

Applications are invited for the post of Medical Adviser to the Wellcome Laboratory of Tropical Medicine. The work will consist mainly of arranging trials for new drugs, especially those of interest in tropical parasitology. The successful candidate will be encouraged to hold a part-time clinical appointment.

Some experience of tropical medicine is essential and the successful candidate should be willing to travel widely. The appointment, which is a new one offering considerable interest and scope to the right man, would be based at the company's extensive research laboratories, pleasantly situated at Beckenham, Kent. The salary will be according to age, experience and qualifications. Applications, quoting AM.376, should be made to the Group Personnel Manager, The Wellcome Foundation Ltd., 183 Euston Road, London N.W.1.

(16850)



Service in the
cause of medicine

ARE YOU A

Hospital Registrar?

Make your mark in the Pharmaceutical Industry

Hoechst Pharmaceuticals can make life interesting for you—professionally and financially.

We need another Medical Adviser in our Clinical Investigation Department to prepare submissions on novel compounds for consideration by the Committee on Safety of Drugs and to arrange for their clinical trial. The man who can join this small, active team will find the work immensely rewarding. His job will take him all over the U.K., occasionally to Europe. He will be 35 years old or under, a British graduate, and ideally at present a Registrar in medicine or pathology. Higher medical qualification, whilst desirable, is not essential; applicants must, however, have had all-round hospital experience. Ability to communicate is important and the successful applicant will be a good mixer.

Initial salary will be better than that of a Senior Registrar and a car will be provided. Conditions of work are excellent. The Company operates a non-contributory pension scheme and free life insurance and offers B.U.P.A. membership.

Please apply in writing, with curriculum vitae, to
The Managing Director,
Hoechst Pharmaceuticals Limited,
Hoechst House, Kew Bridge, Brentford, Middlesex.

(16823)

Educational—contd.

ERNEST JONES LECTURE, 1968
A public lecture entitled "The Mind and the Mind's Image of Itself" will be given by Professor Richard Wollheim on Wednesday, March 13, 1968, at 8.15 p.m., at Friends House, Euston Road, N.W.1, under the auspices of the British Psycho-Analytical Society.—Helen Boxall, Deputy Secretary. (16666)

M.R.C.P., F.R.C.S., M.R.C.O.G., & OTHER POSTGRADUATE COURSES BY POSTAL TUITION
Medical Correspondence College has a long record of success and the courses are regularly revised. Additional courses in preparation. Those now available include M.R.C.P. (Lond., Edin. & Glasgow), F.R.C.S. (Primary and Final), M.R.C.O.G., D.Obst. R.C.O.G., D.P.M., D.A., D.C.H., D.Phys.Med., D.O., D.Path., D.T.M. & H. Help with M.D. thesis and articles a specialty. Write for further details of our instalment plan, 19 Welbeck Street, London W.1. (WEL 8626).

QUALIFYING AND POST-GRADUATE EXAMINATIONS

Carefully designed courses with personal access to specialist tutors. Advice on reading, guidance and notes to each lesson, and answer notes to all test papers are provided. Write with your problem to Dr. G. E. Oates, University Examinations, Royal Institution, 17 Red Lion Square, London W.C.1. Phone 01-405 6313.

ESTABLISHED 85 YEARS

THE UNIVERSITY OF MANCHESTER
Department of Occupational Health
A residential refresher course in industrial medicine, intended for full- and part-time industrial medical officers and appointed factory doctors, is to be held in a Hall of Residence from April 1 to 5, 1968. Registration fee: £12. Application forms, and further details, from the Dean of Postgraduate Medical Studies, The Royal Infirmary, Manchester 13. (16923)

UNIVERSITY OF BIRMINGHAM
Faculty of Medicine and Dentistry
Board of Graduate Studies
A one-week refresher course for general practitioners will be held under Section 48 regulations from Monday, July 8, to Friday, July 12, 1968, at various hospitals in the Coventry—Warwick—Leamington—Stratford-on-Avon area. A social programme is also being arranged, and married or single residential accommodation will be available. Applications to attend this course or requests for further details should be addressed to Professor A. G. W. Whitfield, Director, Board of Graduate Studies, Medical School, Birmingham 15. (16917)

UNIVERSITY OF LONDON
A lecture entitled
Panoramic View of Dental Public Health in America
will be delivered by Dr. Chaja B. de Di Pasquale (Buenos Aires) at 5.30 p.m. on March 8 at the Institute of Child Health, 30 Guilford Street, W.C.1.
Admission free, without ticket.
M. A. Baatz, Academic Registrar. (16879)

INDUSTRIAL APPOINTMENTS

Attention is drawn to the British Medical Association's statement of policy on the Remuneration of Industrial Medical Officers as approved by the Representative Body, which is available on request from the Secretary.

group industrial medical officer

We wish to appoint an experienced industrial medical officer to advise the Board on matters of Occupational Health. He will be based at Loughborough, Leicestershire, but some travelling will be entailed, as he will be required to visit other units in the Group, both in the United Kingdom and overseas, to advise management on all aspects affecting the health of employees.

The appointment offers considerable scope; the Group's activities include the manufacture and marketing of fertilizers, agricultural chemicals, pharmaceuticals, foods, industrial chemicals and scientific apparatus.

We are looking for a medical man with experience in industry and preferably with a D.I.H. Salary will be in accordance with British Medical Association scales for a Senior Industrial Medical Officer. A car will be provided.

If you are interested please write to:



Mr. K. R. Prentice (141),
Personnel Director,
Fisons Limited,
Harvest House, Felixstowe,
Suffolk.

(27526)

POSTGRADUATE COURSES

SURGERY
General Surgery, Queen Mary's Hospital for the East End, E.15, week-end March 2/3. Fee 4 gns.
Orthopaedics, Rowley Bristow Hospital, Pyrford, 3 week-ends, March 9/10, 23/24, and April 6/7. Fee 18 gns. (full course), and 14 gns. (spectator).
Thoracic Surgery, North Middlesex Hospital, N.18, week-end March 29/30/31. Fee £7 17s. 6d.
General Surgery, Connaught Hospital, E.17, week-end April 20/21. Fee 5 gns.

MEDICINE

Infectious Diseases, Hither Green Hospital, S.E.13, week-end March 16/17. Fee 4 gns.
Rheumatology, Princess Alexandra Hospital, Harlow, Week (3-day) full-time course April 1-5. Fee 10 gns. (full course), 3 gns. each day. This course has been approved for study leave purposes under H.M.(67)27.
Details on application to the Secretary, Fellowship of Postgraduate Medicine, 3 Great James Street, W.C.1. Phone 01-242 6900. (16931)

THE BRITISH CLUB FOR SURGERY OF THE HAND

On the occasion of the visit of the American Society for Surgery of the Hand an open meeting will be held at Royal College of Surgeons, Lincoln's Inn Fields, W.C.1, on Tuesday, May 7, 1968, at 2 p.m. Admission free to all interested in hand surgery.
The following American surgeons will speak: Dr. R. M. Curtis: "The Management of the Stiff Proximal Interphalangeal Joint." Dr. A. B. Swinson: "Silastic Implants in the Hand." Dr. A. D. Poter: "The Mechanisms of Healing of Flexor Tendons." Dr. D. C. Riordan: "Tendon Transfers for Median and Ulnar Palsies." The meeting will be followed by the Hungarian Lecture, Professor G. R. Fisk: "Capal Stability and the Fractured Scapula." (16988)

UNIVERSITY OF BRISTOL UNITED BRISTOL HOSPITALS MAY 24-26

A weekend course on "Recent Advances in General Medicine" will be held at the Bristol Royal Infirmary from May 24 (evening) to May 26 (lunchtime). The course will consist of fifteen or more thirty-minute papers by members of the teaching staff of the United Bristol Hospitals and some guest speakers, on Advances in the various specialties comprising General Medicine. Time for discussion and questions will be allowed. A fee of six guineas to include meals, a reception and dinner, will be charged.

The course, which is limited in number, is open to all interested practitioners but is aimed particularly at those sitting the M.R.C.P. examination as well as Registrars and other hospital staff. Application forms and further details may be obtained from this office: Medical Postgraduate Department, Senate House, Tyndall Avenue, Bristol 2. (14841)

THE UNIVERSITY OF BIRMINGHAM FACULTY OF MEDICINE AND DENTISTRY

A two-year course of instruction for the D.M.R.D. and D.M.R.T. of the Conjoint Board will commence on October 7, 1968; fee 50 guineas. A limited number of supernumerary Registrar appointments are available in the teaching and associated regional hospital for suitable applicants.
Applications to attend should be sent to Professor A. G. W. Whitfield, Director, Board of Graduate Studies, Medical School, Birmingham 15, from whom further details may be obtained. (14840)

UNIVERSITY OF EDINBURGH EDINBURGH POST-GRADUATE BOARD FOR MEDICINE CURRENT TRENDS IN CARDIOLOGY

A Course in Cardiology for Consultant Physicians

April 29 to May 3, 1968

This advanced course, which is designed for consulting physicians and senior registrars, will review the recent advances in relationship to Ischaemic Heart Disease, Heart in Lung Disease, Congenital Heart Disease, Hypertension, Valvular Disease and the Cardiomyopathies. Amongst those participating will be Professor K. W. Donald, Professor S. L. Morrison, Mr. M. Brainbridge (London), Dr. D. G. Julian, Dr. A. H. Kitchin, Mr. A. Logan, Mr. R. J. McCormack, Dr. R. M. Marquis, Dr. M. B. Matthews, Dr. M. F. Oliver, Dr. T. Philp, Dr. R. W. D. Turner, Dr. H. Watson (Dundee).

The class is limited to 25.

Fee.—£15.

Applications to the Director of Studies, Edinburgh Post-Graduate Board for Medicine, Pfizer Foundation, Hill Square, Edinburgh 8. (16202)

UNIVERSITY OF EXETER Postgraduate Medical Institute

A full-time postgraduate course lasting ten weeks will begin on April 17, 1968. These courses are held three times a year starting in October, January and April. Each course includes instruction in general medicine, paediatrics, preventive medicine, pathology, psychiatry, orthopaedics and general surgery. The programme is planned so that students wishing to specialize in a particular clinical subject are given facilities to do so, while other students are taught in each of the main clinical departments. Unpaid clinical attachments can be arranged at the end of the course for students requiring a longer period of training.

It is sometimes possible to accept general practitioners for one or two weeks of a course, and attendance for this period is recognized under Section 48 of the N.H.S. Act (1946). These courses are also recognized under the special scheme for the re-training for general practice of doctors who have been out of the Health Service for at least five years.

The fee for this course will be £40 (£60 for students from outside the United Kingdom). Further particulars and application forms for these courses are obtainable from the Director, The Postgraduate Medical Institute, The University, Exeter, Devonshire. (15385)

UNIVERSITY OF LONDON

A course of three lectures on
The Growth of Social Responsiveness in Human Infancy
will be delivered by Dr. H. R. Schaffer (Strathclyde) at 6 p.m. on March 13, 14 and 15, at University College (Anatomy Theatre), Gower Street, W.C.1.
Admission free, without ticket.
M. A. Baatz, Academic Registrar. (16878)

UNIVERSITY OF OXFORD Committee for Postgraduate Medical Studies

PSYCHIATRY
A short course of lecture discussions on aspects of Treatment in Psychiatry will be held at New College Oxford, Wednesday, March 27, to Friday, March 29, for D.P.M. candidates and others. Fee £5 including accommodation two nights in College. Details from the Director of Postgraduate Medical Studies, 43 Woodstock Road, Oxford, to whom early application should be made for remaining places. (16839)

WESTMINSTER HOSPITAL AND MEDICAL SCHOOL RADIOLOGY FOR HIGHER MEDICAL DEGREE

A course of ten 2-hour lecture demonstrations in diagnostic radiology for higher medical qualifications will be held three times a week at 6 p.m. (Mondays, Wednesdays and Fridays), commencing March 4 and continuing until March 25, 1968.
Fee for course: 10 gns.
Apply Secretary, Westminster Medical School, Horseferry Road, London, S.W.1. (16717)

MEETINGS

IMMUNOLOGY AND LUNG DISEASE.
A symposium, Manson House, 26 Portland Place, London W.1, Thursday, April 4, 3.15 p.m. Speakers: Drs. G. L. Asherson, J. R. Hobbs, J. L. Morrison, Smith, F. Hargrave, Margaret Turner-Warwick. Tickets 50s. including tea and sherry.—The Chest and Heart Association, Tavistock House, London W.C.1. (H.6822)

THE SOCIETY FOR INTERNATIONAL
Symposia on Mental Retardation in co-operation with New York Medical College and the University of Rome announces its first Scientific Meeting on Mental Retardation to be held in Rome, Italy, March 15-17, 1968.

Special travel arrangements and rates are available. For travel and programme details, contact Dr. Margaret Giannini, Programme Chairman, New York Medical College, Flower-Fifth Avenue Hospitals, Fifth Avenue, at 105th St., New York City. (H.6390)

CHRISTIAN MEDICAL FELLOWSHIP

An address for doctors and their wives on Thursday, March 14, at 8.15 p.m., The Royal Commonwealth Society's Hall (Craven Street entrance), W.C.2. Chairman: Sir Clement Price Thomas, K.C.V.O., M.D., LL.D., F.R.C.P., F.R.C.S., Speaker: Douglas M. Jackson, M.D., F.R.C.S. Subject: Human Life and Human Worth (C.M.F., 56 Kingsway, London W.C.2.) (H.6781)

INDUSTRIAL APPOINTMENTS

APPOINTED FACTORY DOCTORS

The following appointments as Appointed Factory Doctors are vacant: Dr. J. M. Smith, in the County of Inverclyde, Stronsay, in the County of Orkney. Applications, which should be received by March 16, 1968, should be sent to H.M. Chief Inspector of Factories, Baynards House, Westpost Place, Westbourne Grove, London W.2. (16888)

APPOINTMENTS

ACCIDENT AND EMERGENCY

(Including CASUALTY)

BIRMINGHAM REGIONAL HOSPITAL BOARD

WHOLE-TIME ASSISTANT IN ACCIDENT AND EMERGENCY SURGERY
(Medical Assistant grade). Duties at Walsall General (Sister Dora) Hospital. Good surgical training and experience in accident surgery required. Successful candidate must reside within 10 miles Walsall. Fifteen copies application, naming three referees, to Secretary, 146 Hagley Road, Birmingham 16, by March 18. Candidates may visit hospital. (27445)

NELSON HOSPITAL

Kingston Road, Merion, S.W.20
LOCUM CASUALTY OFFICER
(Medical Assistant grade) required from March 25 to 31, 1968, inclusive. Enquiries to Hospital Secretary, Tel. LB 4274 (27458)
NORTH-EAST METROPOLITAN R.H.B.
Enfield Group of Hospitals

FULL-TIME ASSISTANT IN ACCIDENT AND EMERGENCY SURGERY
(Medical Assistant grade) for duties mainly at North Middlesex Hospital, N.18. Forest group of hospitals.

Full-time Assistant in Casualty and Orthopaedics (Medical Assistant grade) for duties mainly in the casualty department at Whips Cross Hospital, E.11.
Appointments are for two years in the first instance, renewable, subject to confirmation, for an indefinite period. Residence within easy access of hospital a condition of appointment. Further particulars and application forms from Secretary (NE), 40 Eastbourne Terrace, W.2. Closing date March 29. (16896)

BARNET GENERAL HOSPITAL North-West Metropolitan Regional Hospital Board Accident and Orthopaedic Department

REGISTRAR
required March 18, 1968, in the above department. Duties will be approximately half-time in the casualty department supervising and assisting two Senior House Officers and half-time in the orthopaedic department. Close co-operation with the orthopaedic department is maintained. Resident post. Some emergency work at night. The post is suitable for those committed to a surgical career and reading for a higher qualification. Application forms obtainable from, and returnable to, Group Secretary, 1 Wellhouse Lane, Barnet, by March 12. Appointment for one year in the first instance with eligibility for second year. (16810)

CLACTON AND DISTRICT HOSPITAL Freeland Road, Clacton-on-Sea, Essex (58 beds)

TEMPORARY REGISTRAR
required as resident casualty officer during summer months for period not exceeding six months. Peripheral allowance payable. Applications, with copies of three testimonials to Group Secretary, St. Helena Group Hospital Management Committee, 14 Pope's Lane, Colchester. (27527)

LISTER HOSPITAL, HITCHIN

LOCUM REGISTRAR
to the Accident and Orthopaedic Department required from March 17 to 26, 1968. Applications to the Medical Administrator, Lister Hospital, Hitchin, Herts. (27459)

NORTH-EAST METROPOLITAN REGIONAL HOSPITAL BOARD (Thames Group of Hospitals)

CASUALTY REGISTRAR/DEPUTY SURGICAL REGISTRAR
(non-resident—sleeping in on duty nights) required St. Mary's Hospital, Upper Road, Plaistow, London E.13, early April. The appointment is for one year, renewable. A furnished house may be available for married applicants. Applications from the Group Secretary, Thames Group Hospital Management Committee, St. Clement's Hospital, Bow Road, London E.3. Closing date March 15, 1968. (H.6790)

Accident and Emergency—contd.

THE UNITED LIVERPOOL HOSPITALS
Royal Liverpool Children's Hospital

Applications are invited for the post of **SENIOR CASUALTY OFFICER** (Registrar grade) for the period to September 30, 1968. Re-appointment for the period to September 30, 1969, will be considered without the need for further application. The hours of duty are 9 a.m. to 6 p.m. (one half-day off), Monday to Friday and Saturday morning. Apply, by March 15, 1968, on form obtainable from the Secretary, 80 Rodney Street, Liverpool 1. (H.6789)

AMERSHAM GENERAL HOSPITAL
Amersham, Bucks

LOCUM CASUALTY OFFICER required from March 4 to June 24. J.H.M.O. grade. Applications, with names of two referees, to Hospital Secretary, Amersham General Hospital, Amersham, Bucks. (27460)

ASHINGTON HOSPITAL
Ashington, Northumberland (265 beds)

SENIOR HOUSE OFFICER required late in March 1968, for the casualty and orthopaedic department. Post recognized by the Royal College of Surgeons for training purposes under the Fellowship regulations. Arrangements in force for regular off-duty as well as day release for study purposes at the Medical School in Newcastle. State whether married or single accommodation required.

Applications, with full details of qualifications and experience, together with the names of two persons to whom reference can be made, should be sent as early as possible to the Group Secretary, Wansbeck Hospital Management Committee, 12 Stanley Street, Blyth, Northumberland. (H.6804)

BEDFORD GENERAL HOSPITAL

LOCUM SENIOR HOUSE OFFICER required in accident and orthopaedic department from March 24 to April 6, 1968, inclusive.

Applications, giving full details of qualifications, previous experience, and names of two referees, to the Group Secretary, 3 Kimbolton Road, Bedford. (27528)

BOURNMOUTH AND EAST DORSET HOSPITAL MANAGEMENT COMMITTEE
Royal Victoria Hospital,
Shelley Road, Boscombe, Bournemouth

SENIOR HOUSE OFFICER (Accident/Emergency Services Department) required from April 16, 1968. Appointment recognized for F.R.C.S. examination and peripheral allowance paid. Excellent postgraduate facilities available. Applications to the Hospital Secretary. (27420)

BOURNMOUTH AND EAST DORSET HOSPITAL MANAGEMENT COMMITTEE
Poole General Hospital, Poole, Dorset

SENIOR HOUSE OFFICER required for accident and emergency services department of the above hospital. Accident and emergency department staffed by Medical Assistant and three S.H.O.s. Post recognized for F.R.C.S. and F.R.C.S.Ed. and carries additional allowance of £140 per annum. Excellent opportunities for study. Applications to the Hospital Secretary. (27421)

CHARING CROSS GROUP OF HOSPITALS
West London Hospital, Hammersmith Road, W.6

S.H.O. for casualty department wanted immediately. One of three covering busy department. Applications and names of three referees, to the Secretary by March 9. (16686)

GREENWICH DISTRICT HOSPITAL
St. Allege's Wing, Vanbrugh Hill, S.E.10
(500 beds)

Recognized for F.R.C.S. Examination
SENIOR HOUSE OFFICER (Accident and Emergency) from March 25. One of two posts. Six months' appointment (renewable). Previous House Officer experience essential. Residence available if required. Write, with testimonials, references, to Group Secretary at Hospital. (16672)

HAMMERSMITH HOSPITAL AND THE ROYAL POSTGRADUATE MEDICAL SCHOOL
Du Cane Road, London W.12

WHOLE-TIME NON-RESIDENT CASUALTY OFFICER (S.H.O. grading) required for six months from June 1. Preference given to candidates possessing primary F.R.C.S. Applications forms obtainable from, and returnable to, the Secretary, Board of Governors, Hammersmith Hospital, Du Cane Road, London W.12, by March 16. (16826)

HARROGATE GENERAL HOSPITAL

Applications are invited for the resident post of **S.H.O. in Accidents/Orthopaedics** (Locum or Permanent) Peripheral allowance payable and recognized for F.R.C.S. Good single accommodation in modern residency. Please apply immediately with full details and the names and addresses of two referees, to the Hospital Secretary, Harrogate General Hospital, Knaresborough Road, Harrogate, Yorkshire. (H.6832)

HIGHLANDS HOSPITAL
Winchmore Hill, London N.21

Applications are invited for the post of **CASUALTY OFFICER** (S.H.O. grade), vacant beginning of April, 1968. Successful applicant will work from 9 a.m. to 5 p.m. weekdays and 9 a.m. to 1 p.m. Saturdays. Post provides ample time for study for higher qualifications and has close links with the orthopaedic department. Applications, with two recent testimonials, and name and address of one referee, to the Hospital Secretary. (16978)

APPOINTMENTS

Applicants should state name, address, age, nationality, and qualifications, and enclose (unless otherwise specified) one copy of each of three recent testimonials, with a short statement of experience and appointments held. Applications should be sent at once if no closing date is given. Canvassing disqualifies (Statutory Instrument, 1966, No. 569).

SALARY SCALES OF HOSPITAL MEDICAL STAFF

Following the Seventh Report of the Review Body, new salary scales have been approved. These came into force on October 1, 1966. The scales are set out below:

HOUSE OFFICERS: Each post in this grade shall be tenable for six months. £1,100 per annum for the posts held during the first year; £1,200 per annum for posts held during the second year; £1,300 per annum for posts held during the third and subsequent years, subject to full registration. Deductions of £150 per annum in respect of lodging only for voluntary residence. (No deductions for lodging will be made for compulsory residence.)

SENIOR HOUSE OFFICERS: £1,450 per annum in the first year; £1,550 per annum in the second year; £1,650 per annum in the third or subsequent years. Deductions of £175 per annum in respect of lodging only for voluntary residence. (No deductions for lodging will be made for compulsory residence.)

REGISTRARS: £1,650 per annum, rising by four annual increments of £100 to £2,050.

Deductions of £175 per annum for those with remuneration at the first two points on the scale, and £200 per annum for those on the third and subsequent points will be made in respect of lodging only for voluntary residence. (No deductions for lodging will be made for compulsory residence.)

On assimilation to the scale for Registrars, one increment and one only shall be given for any year or part of a year in excess of two spent previously in the senior house officer grade.

Allowances at rates up to £140 per annum shall be payable to house officers, senior house officers and registrars occupying posts approved for such allowances in peripheral hospitals.

SENIOR REGISTRARS: £1,950 per annum rising by one increment of £100 and four further annual increments of £125 to £2,550.

Deductions of £225 per annum in respect of lodging only for voluntary residence. (No deductions for lodging will be made for compulsory residence.)

On assimilation to the salary scale for senior registrars, increments to a maximum of two shall be given for each year or part of a year in excess of three spent previously in the registrar grade.

MEDICAL ASSISTANTS: £1,850 per annum rising by fourteen annual increments of £100 to £3,250. Deductions of £225 per annum in respect of lodging only for voluntary residence. (No deductions for lodging will be made for compulsory residence.)

CONSULTANTS: £3,200 per annum rising by five annual increments of £185, and then by four further increments of £190 to £4,885. Deductions of £350 per annum in respect of lodging only for voluntary residence. (No deductions for lodging will be made for compulsory residence.)

Doctors with satisfactory training will not be excluded from consideration for appointment to consultant posts on the grounds that they have spent little or no time as senior registrars.

All National Health Service hospital appointments are in accordance with the Terms and Conditions of Service of Hospital Medical Staff. Memoranda on the following subjects of particular interest have been issued by the Ministry of Health: Standard of Residential Accommodation, Telephone Charges, Removal Allowances, Study Leave.

Further details may be obtained from the Hospital Secretary, or summaries of the Memoranda may be obtained from the Secretary, British Medical Association.

ILFORD AND DISTRICT H.M.C.

There is a vacancy for a **CASUALTY OFFICER** (S.H.O. grade) at King George Hospital, Eastern Avenue, Newbury Park, Ilford, Essex. (This post is recognized for the F.R.C.S.)

Said will be in accordance with the terms and conditions of service for medical and dental staff.

Applications, giving full particulars and accompanied by testimonials, should be sent to the undersigned by March 15, 1968, to: J. Fynn, Group Secretary. (27529)

NORTHAMPTON GENERAL HOSPITAL
(582 beds)

Applications are invited for three further posts of **SENIOR HOUSE OFFICER**

to serve in the casualty and emergency department for six months from April 1, 1968. Duties will be divided between the reception and the in-patient department under the direction of three Consultant Accident and Orthopaedic Surgeons. This modern unit has its own operating theatres, wards and x-ray facilities. Off duty time is generous and there is an excellent library with an extensive postgraduate programme, thus affording the facilities to study for higher qualifications. Post recognized for F.R.C.S. London is accessible in just over an hour by rail or the M1 Motorway. Married accommodation may be available. Removal expenses in accordance with H.M. (67)39. (27351)

NOTTINGHAM NO. 1 HOSPITAL
MANAGEMENT COMMITTEE
Nottingham General Hospital (460 beds)

Applications are invited for the post of resident **SENIOR HOUSE OFFICER**

(Accident and Emergency) with duties to commence early/mid-March. Post recognized for F.R.C.S. Applications, stating age, qualifications, nationality, etc., together with the names of two referees, to the Group Secretary. (27308)

OLDCHURCH HOSPITAL
Romford, Essex (651 beds)**LOCUM SENIOR HOUSE OFFICERS**
(TWO)

for the accident and emergency centre from April 1 for four weeks and eight weeks. For further information write or phone the Hospital Secretary—Romford 46900. (27461)

PRINCESS ALEXANDRA HOSPITAL
Harlow, Essex

SENIOR HOUSE OFFICER required in orthopaedics and casualty at this modern district general hospital from February 15, 1968. Recognized for F.R.C.S. Resident post. Within easy reach of London.

Applications, with the names of two referees, to be sent to the Hospital Secretary, as soon as possible. (26334)

TORRAY HOSPITAL
Torquay, S. Devon (194 beds)

LOCUM SENIOR HOUSE OFFICER required immediately, for fracture work with certain responsibility for casualty.

Applications to Hospital Secretary. (27530)

ROCHDALE AND DISTRICT HOSPITAL
MANAGEMENT COMMITTEE

SENIOR HOUSE OFFICER required immediately for accident and orthopaedic department, Rochdale Infirmary. Post recognized for F.R.C.S. Apply Group Secretary, Birch Hill Hospital, Rochdale. (16948)

ROTHERHAM HOSPITAL
(161 beds)

INTERN/SENIOR HOUSE OFFICER (Casualty and Orthopaedics) required for the period March 3, 1968, to July 16, 1968.

Applications, with the names of two referees, to the Hospital Secretary, Rotherham Hospital, Doncaster Gate, Rotherham. (27580)

ST. HELIER HOSPITAL
Carleton, Surrey

SENIOR HOUSE OFFICER required for casualty department, with some urology duties. Post vacant mid-March. Recognized for F.R.C.S. Postgraduate medical educational facilities available. Applications, with details of experience, qualifications, etc., and names of two referees, to the Secretary. (27309)

SUTTON GENERAL HOSPITAL
Cotswold Road, Sutton, Surrey**CASUALTY OFFICER**

S.H.O. grade. Resident or non-resident. Post vacant March 16, 1968. Duties include one night in the week and some week-ends. Applications, with names and addresses of two referees, to Hospital Secretary. (27462)

TOTTENHAM GROUP HOSPITAL
MANAGEMENT COMMITTEE
The Green, London N.15

RESIDENT SENIOR HOUSE SURGEON to Accident and Emergency Department of The Priory of Wale's General Hospital for six months commencing on or about March 25. Recognized for F.R.C.S. This is a new department under Consultant supervision with arrangements for teaching. Application form from Group Secretary, telephone 01-808 0555, ext. 3. (H.6833)

WATERLOO HOSPITAL
Haigh Road, Liverpool 22**SENIOR HOUSE OFFICER**
(Casualty)

required immediately. Residential accommodation available. Apply to the Hospital Secretary, stating age, qualifications, and names of two referees. (16866)

WEMBLEY HOSPITAL
Fairview Avenue, Wembley, Middlesex**SENIOR HOUSE OFFICER**
(Casualty)

required evenings 5-12, alternate week-ends. Post recognized F.R.C.S. Modern residence. Applications, stating age, qualifications, experience, and two referees, to Hospital Secretary. (16865)

WYCOMBE GENERAL HOSPITAL
High Wycombe, Bucks

S.H.O. required for accident and emergency department, commencing April 17, 1968. New department due to open this summer. Post recognized for F.R.C.S. Married accommodation probably available. Successful candidate will help to cover day time hours and alternate week-ends on a rota basis. Excellent library facilities. Active medical society and postgraduate medical education. Applications, with details of experience and names and addresses of two referees, to Hospital Secretary, Wycombe General Hospital. (27463)

THE UNITED SHEFFIELD HOSPITALS
Royal Hospital, Sheffield S1 3SR
Casualty Department

SENIOR HOUSE OFFICERS (Day and Night duty) and **HOUSE OFFICER** required. Married quarters available for one post. Applications, stating age, qualifications, present and previous appointments (with dates), naming three referees, to the Superintendent. (27353)

ANAESTHETICS

BIRMINGHAM REGIONAL HOSPITAL BOARD

Whole-time or maximum part-time **CONSULTANT ANAESTHETIST** Duties at Stratford-upon-Avon Hospital and other hospitals in the South Warwickshire Group. Wide experience specialty and F.F.A. required. Successful candidate must reside within ten miles Stratford-upon-Avon and within easy reach of Warwick and Leamington Spa. Fifteen copies application, and naming three referees, to Secretary, 146 Hagley Road, Birmingham 16, by April 1. (27446)

BIRMINGHAM REGIONAL HOSPITAL BOARD**LOCUM TENENS CONSULTANT ANAESTHETIST**

Vacant immediately with duties in South Warwickshire Group of Hospitals, based at Stratford-upon-Avon General Hospital. Applications, immediately, with full details of curriculum vitae and names of three referees, to Secretary, 146 Hagley Road, Birmingham 16. (27447)

BOARD OF GOVERNORS OF THE UNITED SHEFFIELD HOSPITALS**SHEFFIELD REGIONAL HOSPITAL BOARD****CONSULTANT ANAESTHETIST**

(whole-time or maximum part-time). Main duties in the Rotherham Hospitals and two notional half-days weekly in the teaching hospitals. Application forms and further details from Senior Administrative Medical Officer, Sheffield Regional Hospital Board, Old Fulwood Road, Sheffield S10 3TH. Forms to be returned by March 23, 1968. (27354)

NORTHERN IRELAND HOSPITALS AUTHORITY**APPOINTMENT OF CONSULTANT ANAESTHETIST**

Applications are invited for a post as Consultant Anaesthetist at hospitals managed by the Belfast Hospital Management Committee with an interest in cardiac surgery anaesthesia.

The appointment will be on a whole-time or maximum part-time basis of nine half-days of duty weekly. The national terms and conditions of service for hospital medical and dental staff will apply.

Applications to be made on a form obtainable (with further particulars) from the Secretary, Northern Ireland Hospitals Authority, 25 Adelaide Street, Belfast BT2 8FG, and to be returned not later than March 30, 1968. (H.6846)

NORTH-WEST METROPOLITAN REGIONAL HOSPITAL BOARD
Bedford General Hospital

LOCUM CONSULTANT ANAESTHETIST required from March 11 for 11 weeks (approximately nine sessions per week).

Applications, with details of experience and names of two referees, to Group Secretary, Bedford Group H.M.C., 3 Kimbolton Road, Bedford. (27310)

SOUTH-EAST METROPOLITAN REGIONAL HOSPITAL BOARD**CONSULTANT ANAESTHETIST**

(whole-time or maximum part-time) to the Medway and Gravesham group of hospitals. Wide experience in anaesthetics and F.F.A. qualification essential.

Hospitals may be visited. Application forms, from the Secretary, Advisory Appointments Committee, South-East Metropolitan Regional Hospital Board, 40 Eastbourne Terrace, London W.2, to be returned by March 25. (27464)

SOUTH-WEST METROPOLITAN REGIONAL HOSPITAL BOARD**CONSULTANT ANAESTHETISTS**

Required whole-time and/or part-time to the South-West London group of hospitals, including sessions at the Royal Eye Hospital (Southwark, Sutton and Lambeth) (9), South London Hospital (3), St. James' Hospital (1), Annie McCall Maternity Hospital (1).

Consideration will be given to two or more part-time appointments provided attractive posts result. Preference will be given to suitable women candidates for the South London Hospital appointment.

The successful candidate(s) will be required to live within easy access of the hospitals involved in the appointment.

Application forms and further particulars available from the Secretary (S1), South-West Metropolitan Regional Hospital Board, 40 Eastbourne Terrace, London W.2. Forms to be returned by March 30, 1968. (27465)

Anaesthetics—contd.

QUEEN ELIZABETH II HOSPITAL
Welwyn Garden City, Herts
LOCUM CONSULTANT ANAESTHETISTS
required for sessions during period March 11 to April 9. For details apply Group Secretary, St. Albans City Hospital, St. Albans, Herts. (27355)

MANCHESTER REGIONAL HOSPITAL BOARD

Whole-time, non-resident
ASSISTANT IN ANAESTHETICS
(Medical Assistant grade) to the Wigan and Leigh group of hospitals and Warrington Hospital, near Wigan. Good experience essential and higher qualifications desirable. Appointment to reside in or near Wigan. Applicants must have served in the hospital service for at least three years since full registration, including normally at least two years in the grade of Registrar or equivalent experience.
Application forms from the Senior Administrative Medical Officer to the Board, Cheetwood Road, Manchester 8, to be returned by March 14, 1968. (16693)

SHEFFIELD REGIONAL HOSPITAL BOARD

WHOLE-TIME LOCUM ASSISTANT ANAESTHETIST (Medical Assistant grade) required at Boston group of hospitals, March 20, for approximately three months in first instance, pending filling of permanent post. Remuneration £49 is. 0d. per week. Apply Secretary, Sheffield Regional Hospital Board, Old Fulwood Road, Sheffield S10 3TH, naming two referees. (27466)

WEMBLEY HOSPITAL
Fairview Avenue,
Wembley, Middlesex

CLINICAL ASSISTANT ANAESTHETICS
Locum Clinical Assistant in Anaesthetics required for work in connection with electro convulsive therapy for two sessions per week (Monday and Friday a.m.). (Remuneration payable at the rate of £275 per annum for each weekly notional session half day.) Apply immediately to Hospital Secretary. (H.6834)

BRIGHTON AND LEWES HOSPITAL MANAGEMENT COMMITTEE**LOCUM SENIOR REGISTRAR IN ANAESTHETICS**

from April 1 to May 5, 1968, inclusive. Post based at Royal Sussex County Hospital with duties at other hospitals in the group.
Applications, with details of qualifications, previous posts held and names of two referees, to be sent as soon as possible to the Group Secretary, Brighton & Lewes Hospital Management Committee, Royal Sussex County Hospital, Brighton BN2 5BE. (Brighton 66155). (H.6849)

ST. THOMAS' HOSPITAL
London S.E.1

LOCUM ANAESTHETIC SENIOR REGISTRAR OR REGISTRAR
required from April 1, 1968, to June 30. Applications to be sent to the Clerk of the Governors by March 8. (16884)

UNITED CAMBRIDGE HOSPITALS

SENIOR REGISTRAR IN ANAESTHETICS
required from May 1, 1968. One or two Senior Registrars in a team serving all hospitals within the United Cambridge Hospitals. Previous experience in all branches of anaesthetics required, and participation in teaching research to day students in anaesthetics within the department will be expected.
Applications, giving full details of age, nationality, experience and qualifications, with three names for reference, to the House Governor, Addenbrooke's Hospital, Trumpington Street, by March 9, 1968. (27325)

BALLOCHMYLE HOSPITAL
Mauchline (344 beds)

REGISTRAR IN ANAESTHETICS
Applications are invited for the above post at Ballochmyle Hospital (344 beds—general surgery, urology, gynaecology, ophthalmic, E.N.T. and plastic surgery). Excellent library and adequate study leave. Half-day release courses in Glasgow. Post recognized for F.F.A. Single or married accommodation available. Applications, together with the names of two referees, should be sent to the Deputy Area Medical Superintendent, Ballochmyle Hospital, Mauchline, Ayrshire. (16696)

CHARING CROSS GROUP OF HOSPITALS**TEMPORARY REGISTRAR IN ANAESTHETICS**

required immediately until September 30, 1968. Primary F.F.A. R.C.S. essential. Applications as soon as possible on forms obtainable from the undersigned, to the Board, Charing Cross Hospital, London W.C.2. (16907)

CHASE FARM HOSPITAL
The Ridgeway, Enfield, Middlesex

REGISTRAR
required in the department of anaesthesia for one year, but renewable for a second year. Recognized for D.A. and F.F.A. R.C.S. Non-resident except on duty nights. Post includes duties at other hospitals in the Group, and provides tuition and broad experience under Consultant supervision. Application forms from the Hospital Secretary, returnable by March 12, 1968. (16899)

CHICHESTER AND GRAYLINGWELL HOSPITAL MANAGEMENT COMMITTEE**LOCUM RESIDENT REGISTRAR IN ANAESTHETICS**

required. Post vacant April 7 to 21. Apply Group Secretary, St. Richard's Hospital, Chichester. (27425)

HIGHLANDS HOSPITAL
Winchmore Hill, London N.21**LOCUM REGISTRAR IN ANAESTHETICS**

required from March 25 to April 5, 1968. Recognized for D.A. and F.F.A. R.C.S. Recent testimonials and name and address of one referee, to the Hospital Secretary. (16979)

EAST ANGLIAN REGIONAL HOSPITAL BOARD**ANAESTHETIC REGISTRAR**

North Cambridgeshire Hospital, Wisbech, and County Hospital, Daddington. Recognized for F.F.A. R.C.S. Successful candidate will be required to reside in Wisbech, furnished accommodation available. Appointment for one year, renewable for second year. Candidates invited to visit hospitals by direct arrangement with H.M.C. Secretary, North Cambs. Hospital. Application forms, from S.A.M.O., East Anglian R.H.B., Union Lane, Cambridge, to be returned by March 14, 1968. (27467)

HAROLD WOOD HOSPITAL
Harold Wood, Essex**REGISTRAR IN ANAESTHETICS**
(Locum)

required March 4 to 18. Main general and casualty hospital of Brentwood Group. Please apply to Hospital Secretary (Tel. Ingrebourne 45533). (H.6660)

LEEDS REGIONAL HOSPITAL BOARD

Applications invited for the appointment of **REGISTRAR IN ANAESTHETICS** for duties at hospitals in the Huddersfield Group (206 surgical beds). The establishment includes one S.H.O.
Recognized for F.F.A.
Single accommodation available.
Married accommodation may be available.
Facilities for attendance at a postgraduate course in Leeds.
Please quote reference no. 4.

Applications, stating age, qualifications and details of present and previous appointments (with dates), together with the names and addresses of three referees, to the Secretary, Joint Registrars Committee, Park Parade, Harrogate, by March 7, 1968. (27517)

LEEDS REGIONAL HOSPITAL BOARD**REGISTRAR IN ANAESTHETICS**

for duties at Scarborough Hospital (220 beds). Recognized for F.F.A. R.C.S. Non-resident, furnished married accommodation available on rental.

Please quote reference no. 5.
Applications, stating age, qualifications and details of present and previous appointments (with dates), together with the names and addresses of three referees, to the Secretary, Joint Registrars Committee, Park Parade, Harrogate, by March 7, 1968. (27518)

NORTH-EAST METROPOLITAN REGIONAL HOSPITAL BOARD**GROUP REGISTRAR IN ANAESTHETICS**

This post is resident at Connaught Hospital, Orford Road, Walthamstow, London E.17, and also entails working at other nearby hospitals in the group, including maternity. Recognized for D.A. and F.F.A. Vacant April 1 for one year in the first instance and available for a second year. Application forms obtainable from the Group Secretary, Forest Group H.M.C., Langthorne Hospital, Leytonstone, E.11. (27387)

NORTH-WEST METROPOLITAN REGIONAL HOSPITAL BOARD
Bedford General Hospital**REGISTRAR**

in anaesthetic department required from April 8, 1968. Appointment for one year in the first instance with eligibility for a second year. Post recognized for F.F.A. R.C.S. and D.A. Special peripheral allowance of £67 per annum. Acute general hospital within easy reach of London. Excellent library/study facilities. Experience in most specialties provided and full Consultant supervision available. Resident. Married accommodation may be available. Application forms available from, and returnable to, Group Secretary, Bedford Group H.M.C., 3 Kimbolton Road, Bedford, by March 7, 1968. (27290)

NORTH-WEST METROPOLITAN REGIONAL HOSPITAL BOARD
Bedford General Hospital**LOCUM REGISTRAR IN ANAESTHETICS**

required from March 13, 1968, for approximately three weeks.
Applications in writing, to Group Secretary, Bedford Group H.M.C., 3 Kimbolton Road, Bedford, with names of two referees. (27291)

OXFORD REGIONAL HOSPITAL BOARD**REGISTRAR IN ANAESTHETICS**

Applications are invited for the post of Registrar in Anaesthetics to the Aylesbury group of hospitals with duties mainly at the Royal Buckinghamshire, Tindal General and Stoke Mandeville Hospitals, Aylesbury. The post is whole-time, non-resident and recognized for the F.F.A. R.C.S. The appointment is for one year in the first instance, renewable for a second year.

Applications (two copies), on forms obtainable from the Secretary, Registrars' Committee, Oxford Regional Hospital Board, Old Road, Headington, Oxford, to be received not later than March 11, 1968, quoting reference no. 17/11/143. (27358)

OXFORD REGIONAL HOSPITAL BOARD**LOCUM REGISTRAR IN ANAESTHETICS**

required in the Reading area from April 1 to May 31, 1968.
Applications, giving particulars, and names of two referees, to the Secretary, Oxford Regional Hospital Board, Old Road, Headington, Oxford, quoting reference 17/11/143. (27453)

OXFORD REGIONAL HOSPITAL BOARD**REGISTRAR IN ANAESTHETICS**

to hospitals in Reading area department. The appointment, which is resident, will be for one year, eligible for extension to two years. Recognized for the D.A. and F.F.A. Good library facilities are available. Final Fellowship course organized at the Radcliffe Infirmary, Oxford.
Applications (two copies), on forms obtainable from the Secretary, Registrars' Committee, Oxford Regional Hospital Board, Old Road, Headington, Oxford, should reach him by March 11, 1968, quoting reference 17/11/144. (27531)

ST. HELIER HOSPITAL
Carshalton, Surrey (763 beds)**ANAESTHETIC REGISTRAR**

This hospital has a large thoracic department, and a successful candidate will have the opportunity of gaining experience in this branch of anaesthesia. Hospital is recognized for F.F.A. R.C.S. and D.A. Facilities given for attendance at part-time courses at St. Thomas's Hospital in basic sciences for Part I of the F.F.A. examination.
Post vacant May 1, 1968. Application forms, to be returned by March 23, 1968, obtainable from the Group Secretary at above address. (27468)

SHREWSBURY GROUP HOSPITAL MANAGEMENT COMMITTEE
Royal Salop Infirmary/Cophthorne Hospital**LOCUM REGISTRAR, ANAESTHETICS**

Vacant for five weeks from April 1, 1968. Applications, with copy testimonials, to the Group Secretary, Cophthorne Hospital, Shrewsbury. (27360)

SOUTH-EAST METROPOLITAN REGIONAL HOSPITAL BOARD
Queen Victoria Hospital, East Grinstead**REGISTRAR IN ANAESTHETICS**

Applications invited for the above whole-time appointment to the Tunbridge Wells Group of Hospitals for one year in the first instance at the plastic surgery and jaw injuries centre. In addition to plastic, maxillo-facial, ophthalmic and general surgery, duties will include those associated with the new burn research unit. Facilities for study available.
Post recognized for F.F.A. R.C.S. examination, and vacant from April 1.
Hospital may be visited.
Application forms, from the Secretary, Registrars' Committee, South-East Metropolitan Regional Hospital Board, 40 Eastbourne Terrace, London W.2, to be returned by March 16. (27469)

SOUTH-WESTERN REGIONAL HOSPITAL BOARD**LOCUM REGISTRAR IN ANAESTHETICS**
Exeter

Applications are invited for the immediate appointment of a locum Registrar in Anaesthetics for duty mainly at the Royal Devon and Exeter Hospital, Exeter, for a period of probably two or three weeks.
Applications, stating age, qualifications and experience, together with the names and addresses of two referees, should be sent to the Secretary of the Regional Hospital Board, 27 Tyndalls Park Road, Bristol 8. (H.6812)

SOUTH-WESTERN REGIONAL HOSPITAL BOARD
Devon and Exeter Clinical Area**REGISTRAR IN ANAESTHETICS**

with duties mainly at the Royal Devon and Exeter Hospital, Exeter.
The appointment, which becomes vacant in April 1968, will be for a period of two years, but is subject to review after the first year. The post is designated as non-resident, and is recognized for the purposes of the D.A. and F.F.A. R.C.S. Duties to provide experienced intensive care unit and Hawkmoor Chest Hospital. Day release for study will be granted, and time will be allowed for study visits to specialized centres in the region.
Applications, by letter, stating date of birth, qualifications and experience, together with the names and addresses of two recent referees, should be sent to the Secretary of the Regional Hospital Board, 27 Tyndalls Park Road, Bristol 8, not later than March 13, 1968. Selected candidates will be interviewed on March 27, 1968. (H.6810)

SOUTH-WESTERN REGIONAL HOSPITAL BOARD
West Cornwall Clinical Area**REGISTRAR IN ANAESTHETICS**

Applications are invited for the appointment at the Royal Cornwall Hospital, Truro.
The appointment, which becomes vacant on April 1, 1968, will be for a period of two years, but is subject to review after the first year.
The post is designated as non-resident, but married accommodation is available if required.
Applications by letter, stating date of birth, qualifications and experience, together with the names and addresses of two recent referees, should be sent to the Secretary of the Regional Hospital Board, 27 Tyndalls Park Road, Bristol 8, not later than March 13, 1968. Selected candidates will be interviewed on March 27, 1968. (H.6811)

THE BOARD OF GOVERNORS
ST. PETER'S, ST. PAUL'S AND ST. PHILIP'S HOSPITALS**THE DEPARTMENT OF ANAESTHETICS, THE ROYAL COLLEGE OF SURGEONS**

Applications are invited for the joint post of **REGISTRAR IN ANAESTHETICS** (Registrar grade). The post is non-resident and for one year in the first instance from April 1, 1968, or such later date as is mutually convenient. The post is designed to provide in addition to clinical training facilities for research. Further information can be obtained from the anaesthetic department at St. Paul's Hospital.
Applications, with the names and addresses of three referees, to the House Governor, Board Offices, Sheffield Street, London W.C.2, by March 11, 1968. (H.6703)

TOTTENHAM GROUP HOSPITAL MANAGEMENT COMMITTEE
The Green, London N.15**LOCUM TENENS REGISTRAR IN ANAESTHETICS**

to the Tottenham Group of Hospitals from March 25 to May 15, 1968, inclusive. Application forms from Group Secretary, telephone No. 01-808 0555, ext. 3. (H.6809)

THE UNITED SHEFFIELD HOSPITALS
Group Anaesthetic Service**REGISTRAR**

required May 9. Establishment of 12. Post offers excellent experience in general, paediatric, obstetrics and gynaecology, neurosurgery, plastic and thoracic anaesthesia. University of Sheffield training course for the primary and final F.F.A. in operation. Registrar rotates through all the teaching units. Applications, stating age, qualifications, present and previous appointments (with dates), naming three referees to Chief Administrative Officer, United Sheffield Hospitals, 10 Beech Hill Road, Sheffield S10 2RZ, by March 9. (27361)

UNITED MANCHESTER HOSPITALS
Manchester Royal Infirmary
Manchester 13**REGISTRAR TO THE DEPARTMENT OF ANAESTHESIA**

required to commence May 2, 1968. Whole-time, non-resident, appointment for twelve months, renewable for a second year. Application form obtainable from the Secretary, Manchester Royal Infirmary, Oxford Road, Manchester 13, must be returned by March 15, 1968. (27532)

WESSEX REGIONAL HOSPITAL BOARD**Salisbury Group Hospital Management Committee**
Salisbury General Hospital**REGISTRAR ANAESTHETIST**

Applications are invited for the post of Registrar Anaesthetist from April 15, 1968. Recognition for F.F.A. Facilities granted to attend the Southampton courses for primary and final F.F.A. Further details and application forms obtainable from, and should be returned to, Group Secretary, Ostodock Hospital, Salisbury, by March 12. (27363)

BOURNEMOUTH AND EAST DORSET HOSPITAL MANAGEMENT COMMITTEE**Applications are invited for the following appointments:**
POOLE General Hospital, Poole, Dorset
SENIOR HOUSE OFFICER IN ANAESTHETICS

for post becoming vacant early May at the above hospital, which is being completely rebuilt to form a new district general hospital.
Royal Victoria Hospital, Shelley Road, Bournemouth
SENIOR HOUSE OFFICER IN ANAESTHETICS

for post becoming vacant on March 20. The above posts are recognized for the D.A. and F.F.A. R.C.S.
Facilities available for attending primary F.F.A. R.C.S. course at Southampton. Postgraduate medical centre at the Royal Victoria Hospital.
Applications to the appropriate Hospital Secretary. (27422)

BRIGHTON AND LEWES HOSPITAL MANAGEMENT COMMITTEE**LOCUM ANAESTHETIST**

(Senior House Officer grade) required from February 26 to April 21, 1968.
Post based at Royal Sussex County Hospital with duties at other hospitals in the Group. Single residential accommodation available.
Applications, with full details of qualifications, previous posts held, and names of two referees, to be sent as soon as possible to the Group Secretary, Brighton and Lewes Hospital Management Committee, Royal Sussex County Hospital, Eastern Road, Brighton (Brighton 66155). (H.6743)

BRIGHTON AND LEWES HOSPITAL MANAGEMENT COMMITTEE**RESIDENT ANAESTHETIST**

(Senior House Officer grade) two posts, required from mid-May, 1968, and mid-June, 1968, respectively, for duties at group hospitals and specialized units.
Junior Anaesthetic staff comprises: two Senior Registrars, one Registrar, four Senior House Officers. Post recognized for F.F.A. R.C.S. and D.A. Anaesthetic library. Single accommodation available. Help given to obtain married quarters.
Applications, stating age, details of qualifications, previous posts held and names of two referees, to be sent as soon as possible to Group Secretary, Brighton and Lewes Hospital Management Committee, Royal Sussex County Hospital, Brighton, BN2 5BE. (Brighton 66155). (H.6816)

BROMLEY HOSPITAL
Bromley, Kent**SENIOR HOUSE OFFICER IN ANAESTHETICS**

qualified minimum one year, required for duties in the group, mainly at Bromley Hospital, from March 11. (Locum considered.) Recognized for D.A. and F.F.A. R.C.S. Single accommodation only available. Apply, naming three referees, to Hospital Secretary (Tel. 01-460-6071). (16941)

CHASE FARM HOSPITAL
The Ridgeway, Enfield, Middlesex**RESIDENT SENIOR HOUSE OFFICER**

required in the department of anaesthesia. Vacant mid-March. The post includes duties at other hospitals in the group and is recognized for the D.A. and F.F.A. R.C.S. It affords a wide range of practical experience and tuition under Consultant supervision.
Applications, giving names and addresses of two referees, to the Hospital Secretary. (16811)

CITY HOSPITAL
Hucknall Road, Nottingham NG5 1PB

Applications are invited for the post of **SENIOR HOUSE OFFICER (Anaesthetics)** Married accommodation may be available. Post vacant immediately.
The post offers wide experience. This is a busy general hospital with departments in general, gynaecology, orthopaedic, thoracic and plastic surgery.
Applications, stating age, nationality, and qualifications, together with copies of not more than three testimonials, to be sent to the Hospital Secretary. (H.6719)

Anaesthetics—contd.

**DERBY NO. 1 HOSPITAL
MANAGEMENT COMMITTEE**
Derbyshire Royal Infirmary, Derby

**SENIOR HOUSE OFFICER
ANAESTHETICS AND INTENSIVE CARE**
A unique post offering tuition and wide experience in clinical anaesthesia with patient care in a five-bed intensive care unit. This new unit is equipped for complete patient monitoring, and contains a hyperbaric oxygen chamber and renal dialysis unit. The post offers extensive experience in resuscitation and metabolic management of all types of medical and surgical emergency. The hospital contains the regional neurosurgical centre, and is a postgraduate teaching centre with courses for primary and final F.F.A.R.C.S. Apply, stating full details and two names for reference, to the Secretary, quoting 327. (27533)

**GLOUCESTERSHIRE ROYAL HOSPITAL
Gloucester**

S.H.O. ANAESTHETIST
required from March 1. Sharing duties with Registrar and two S.H.O.s. Instruction given by Consultants during sessions and weekly tutorials. Monthly departmental meetings. Courses arranged for primary and final F.F.A.R.C.S. at Bristol. Good library facilities. Recognized for the F.F.A. Applications, naming two referees, to the Hospital Secretary, Gloucestershire Royal Hospital, Southgate Street, Gloucester. (H.791)

**KENT AND CANTERBURY HOSPITAL
Canterbury, Kent (318 beds)**

ANAESTHETIC SENIOR HOUSE OFFICER
The above resident post will become vacant at the end of March. Recognized for the D.A. and F.F.A. N.H.S. salary and conditions. Registrar also on staff. Active post-graduate teaching and excellent library facilities available. Applications, together with copies of two recent testimonials, to be addressed to the Hospital Secretary at the above hospital. (16668)

**MEMORIAL HOSPITAL
Shooters Hill, S.E.18**

**SENIOR HOUSE OFFICER
ANAESTHETICS**
Post vacant March 11. The post provides good experience and is recognized for F.F.A., R.C.S. and D.A. Six months resident appointment and may then be renewed. Write, immediately, to Group Secretary, Memorial Hospital, Woolwich, S.E.18. (16867)

**ROYAL BERKSHIRE HOSPITAL
Reading**

Applications invited from registered medical practitioners (male/female) for post of **RESIDENT SENIOR HOUSE OFFICER** in department of anaesthetics, recognized for F.F.A., R.C.S. and D.A. Teaching courses arranged. Good library and postgraduate programme linked closely with Nuffield Department of Anaesthetics. Vacant February 6, 1968, and tenable for one year. Write, stating age, qualifications (with dates), nationality, and present post, together with copies of two recent testimonials, to Secretary. (16189)

TAUNTON H.M.C.

**LOCUM SENIOR HOUSE OFFICER
(Anaesthetics)**
required from April 1 for one month. Applications, naming two referees, to the Group Secretary, Musgrove Park Hospital, Taunton. (27534)

THE UNITED LIVERPOOL HOSPITALS

Applications are invited for the post of **SENIOR HOUSE OFFICER IN ANAESTHESIA** for the period to September 30, 1968. Apply by March 15, 1968, on form obtainable from the Secretary, 80 Rodney Street, Liverpool 1. (H.6819)

BLOOD TRANSFUSION

OXFORD REGIONAL HOSPITAL BOARD

MEDICAL OFFICERS
(Medical Assistant grade) required to take charge of the mobile teams at donor sessions and for some duties at the Regional Transfusion Centre, Oxford. This can be a whole-time appointment or can be divided on a sessional basis between two or three doctors. Further details available on request. Applications, giving particulars, and the names of three referees, to the Secretary, Oxford Regional Hospital Board, Old Road, Headington, Oxford, by March 25, 1968. Quoting reference No. 17/12/4B. (27327)

**SOUTH-WEST METROPOLITAN
REGIONAL HOSPITAL BOARD**

Required

LOCUM REGISTRAR
for a long term in the blood transfusion service in the South-West and South-East Metropolitan Areas. Duties include the collection of blood from donors in area covered by South-West and South-East Metropolitan Regional Hospital Boards and work in the laboratories in the South Lo don Blood Transfusion Centre, Stanley Road, Sutton, Surrey. Remuneration—£35 11s. 6d. per week. Applications (two copies), giving date of birth, qualifications, experience, and three referees, to the Medical Director, at the above centre, as soon as possible. Applicants may visit the centre by local arrangement. Closing date—March 16, 1968. (27364)

DOCTORS ABROAD. Copies of vacancies advertised in "The Journal" can be sent by AIR MAIL. The minimum cost is 3s. per week, which covers up to five separate headings; additional headings 1s. each. Orders for specific grades cannot be accepted. PLEASE ENCLOSE PAYMENT to avoid delay.

IMPORTANT NOTICE

Appointments

**ARMY MEDICAL SERVICES
ROYAL NAVAL MEDICAL SERVICES
ROYAL AIR FORCE MEDICAL SERVICES
UNIVERSITY OF CAMBRIDGE
REPUBLIC OF IRELAND**

Portunula Hospital, Ballinasloe, Co. Galway. Resident and Visiting Medical Staff.

**GOVERNMENT OF HONG KONG
UNIVERSITY OF HONG KONG
QUEENSLAND**

Bundaberg Associated Friendly Societies Centre.

Medical practitioners are requested not to apply for any appointment specified above or for any appointment under an authority referred to above without first communicating with the Secretary of the British Medical Association, B.M.A. House, Tavistock Square, London W.C.1, to learn the views of the Association regarding the terms and conditions of service pertaining to the appointments, or, in the case of the Australian appointment, with the Honorary Secretary, Queensland Branch, Australian Medical Association, 88 L'Estrange Terrace, Kelvin Grove, Brisbane, Queensland. Medical practitioners are requested not to apply for, accept, or sit on Interview Boards for any of the Irish appointments mentioned in this notice without first communicating with the Medical Secretary of the Irish Medical Association, 10 Fitzwilliam Place, Dublin.

By Order of the Council,
D. P. STEVENSON,
Secretary.

February 27, 1968.

CARDIOLOGY

LEEDS GENERAL INFIRMARY

REGISTRAR IN CARDIOLOGY
required for one year in the first instance (non-resident). Possession of a higher qualification desirable, but not essential. Successful candidate will be expected to spend some of his time on investigational and research projects. Applications, giving details of age, qualifications, previous posts (with dates), and three names for reference, to be sent to the Secretary to the Board, The General Infirmary, Leeds 1, by March 8. (16912)

**NATIONAL HEART HOSPITAL
Westmoreland Street, W.1**

Associated with the Institute of Cardiology

REGISTRAR
Applications are invited for the post of Registrar, immediately. Applicants should be trained in general medicine and should possess a higher medical qualification. Opportunities for research. Application forms, obtainable from the House Governor, to be returned by March 13, 1968. (27535)

**NATIONAL HEART HOSPITAL
Westmoreland Street, W.1**

Applications invited for the post of **RESIDENT SURGICAL OFFICER** (Registrar grade). Initial period of six months from March 25, 1968, with possibility of renewal for a further six months. Application forms, obtainable from the House Governor, to be returned by March 13, 1968. (27536)

CHEST AND
TUBERCULOSIS

(see also THORACIC SURGERY)

**BIRMINGHAM REGIONAL HOSPITAL
BOARD**

**WHOLE-TIME ASSISTANT IN CHEST
DISEASES AND GENERAL MEDICINE**
(Medical Assistant grade). Duties mainly at hospitals within the Shrewsbury and Wellington area. Adequate experience in diseases of the chest as well as in general medicine essential. Successful candidate must reside within easy reach of hospitals. Fifteen copies application naming three referees, to Secretary, 146 Hagley Road, Birmingham 16, by March 18. (27448)

**SOUTH-EAST METROPOLITAN
REGIONAL HOSPITAL BOARD**

Applications invited for whole-time appointment as **REGISTRAR IN CHEST DISEASES** to the Central Kent Group of Hospitals for one year in the first instance at Preston Hall Hospital, Maidstone. The hospital has 247 beds for the treatment of all forms of chest and heart disease. It has a major thoracic surgical unit and a cardiopulmonary assessment unit. Previous experience essential. Furnished house available. Application forms, from the Secretary, Registrars Committee, South-East Metropolitan Regional Hospital Board, 40 Eastbourne Terrace, W.2, to be returned by March 16, 1968. (27470)

**ST. HELEN'S HOSPITAL
Foxhall Road, Ipswich**

SENIOR HOUSE OFFICER
required. Chest diseases, infectious diseases and some cardiology. Area chest clinic is based at hospital. Accommodation for single or married man. Applications, with personal details and names of two referees, to Hospital Secretary. (27471)

**NORTHWRAM HALL HOSPITAL
Halifax (108 beds)**

SENIOR HOUSE OFFICER
required. Resident at Northwram Hall Hospital which includes chest, T.B., acute chest and a few geriatric patients. Duties include attendance at a busy chest clinic at the Royal Halifax Infirmary and non-tuberculous chest ward work. The post offers facilities for the study of chest diseases and experience is available with bronchoscopies and bronchograms. Applications to be forwarded to Group Secretary, Royal Halifax Infirmary, Halifax. (16801)

DENTAL

**LIVERPOOL REGIONAL HOSPITAL
BOARD**

Alder Hey Children's Hospital (648 beds)

Applications are invited for the post of **REGISTRAR IN DENTAL SURGERY** with duties at the above hospital, The Cleft Palate Unit, Regional Plastic Surgery Unit for Children, Regional Orthodontic Unit (with four Consultant Orthodontists), and Department and Institute of Child Health of the University of Liverpool are all situated at this hospital. Opportunities will be given for the successful applicant to take full advantage of the facilities available for experience in these departments and also in the teaching group and the main adult hospitals in the area. The post is recognized for the F.D.S. R.C.S.(Eng.) and will be tenable from April 8, 1968. Application form and further information from Dr. R. Glyn Thomas, Senior Administrative Medical Officer, Liverpool Regional Hospital Board, Wirberforce House, The Strand, Liverpool 2. Applications to be returned not later than March 14, 1968. J. D. Shepherd, Secretary to the Board. (16848)

DERMATOLOGY

**SHEFFIELD REGIONAL HOSPITAL
BOARD**

**MAXIMUM PART-TIME CONSULTANT
DERMATOLOGIST**
required for South Lincolnshire based in Lincoln. Application forms and further details from the Senior Administrative Medical Officer, Sheffield Regional Hospital Board, Old Fulwood Road, Sheffield S10 3TH. Forms to be returned by March 23, (27366)

**SKIN HOSPITAL
George Road, Birmingham 15**

LOCUM REGISTRAR—DERMATOLOGY
March 18 to May 24, 1968. Application to Group Secretary, Dudley Road Hospital, Birmingham 18. (27537)

ELECTRO-
ENCEPHALOGRAPHY

**THE HOSPITAL FOR SICK CHILDREN
Great Ormond Street, London W.C.1**

Applications are invited for the post of **SENIOR REGISTRAR** in the department of clinical neurophysiology, vacant from June 1, 1968. The post, which may be either full-time or part-time, is tenable for one year in the first instance. Experience in neurology, psychiatry, neurosurgery or paediatrics would be an advantage in addition to previous experience in clinical neurophysiology (E.E.G. in particular). The successful candidate will be expected to take part in the clinical and research activities of the department. Application forms, to be returned by March 23, 1968, are available from the House Governor. (16934)

GERIATRICS

**SHEFFIELD REGIONAL HOSPITAL
BOARD**

**WHOLE-TIME SENIOR REGISTRAR IN
GERIATRIC MEDICINE**
required, with main duties at the Northern General Hospital, Sheffield. Possession of a higher qualification essential. Appointment for one year in first instance and renewable, subject to satisfactory work and progress, annually. Further details and form of application from the Senior Administrative Medical Officer, Sheffield Regional Hospital Board, Old Fulwood Road, Sheffield S10 3TH. Forms to be returned by March 18, 1968. (27472)

**AMERSHAM GENERAL HOSPITAL
Amersham, Bucks**

LOCUM S.H.O.
required for new acute assessment and rehabilitation unit for geriatric patients (91 beds) from March 15 to March 29, 1968. Applications, with names and addresses of two referees, to Hospital Secretary, Amersham General Hospital, Amersham, Bucks. (27473)

**ASHTON, HYDE AND GLOSSOP
HOSPITAL MANAGEMENT COMMITTEE**

**SENIOR HOUSE OFFICER
(Geriatrics)**
required at Ashton-under-Lyne General Hospital, where there is an active geriatric unit. The post is suitable for M.R.C.P. studies and medical staff are encouraged to undertake postgraduate education, for which good facilities are available. An additional allowance of £103 per annum is available. Applications to be sent to the Group Secretary, General Hospital, Ashton-under-Lyne, Lancs, with copies of two testimonials. (27329)

**BURTON ROAD HOSPITAL
(689 beds)**

**SENIOR HOUSE OFFICER IN
GERIATRICS**
Post vacant late March. Resident. Applications, naming two referees, to the Group Secretary, The Guest Hospital, Dwd. (27474)

**PORTSMOUTH GROUP HOSPITAL
MANAGEMENT COMMITTEE**

Saint Mary's General Hospital (920 beds)
(Medical 96 beds, Geriatrics 146 beds)

SENIOR HOUSE PHYSICIAN
Post vacant March 18, 1968.

There will be direct responsibility for patients in the geriatric assessment unit. The duties will include work in the acute medical wards and out-patients with the opportunity to gain some experience in neurology and cardiac surgery. The appointment affords an opportunity of seeing a number of acute cases and is an excellent one for those applying for a higher medical qualification. Applications, together with the names of two referees, should be sent to K. G. Dryden, Group Secretary, Saint Mary's General Hospital, Milton Road, Portsmouth. (27330)

**ST. HELEN'S HOSPITAL
Frederick Road, Hasling, Sussex**

Applications are invited for the post of **SENIOR HOUSE OFFICER FOR GERIATRICS AND GENERAL MEDICINE** at this hospital, which is the main medical centre in the Group with a resident staff of seven and offers a wide experience in these specialties. Arrangements can be made for a weekly study day. The department is recognized for Consultant training by the Royal College of Physicians. Married accommodation may be available. The appointment is for six months and falls vacant on March 30. Applications, stating age, nationality, qualifications and experience, with copies of three recent testimonials, or the names of two referees, should be submitted to the Hospital Administrator immediately. (27475)

**ST. MICHAEL'S HOSPITAL
Chase Side Crescent, Enfield, Middlesex**

**LOCUM SENIOR HOUSE OFFICER
(Resident)**
required in this geriatric unit of 273 beds, from March 18, 1968. Applications, giving details of previous posts, and names and addresses of two referees, to the Hospital Secretary. (27476)

RESIDENT SENIOR HOUSE OFFICER
required in this acute geriatric unit of 273 beds. Good facilities for preparing for higher qualifications. Apply, giving details of previous posts, and names and addresses of two referees, to the Hospital Secretary. (16812)

**WHARFEDALE HOSPITAL
MANAGEMENT COMMITTEE**

Wharfedale General Hospital, Middleton, Ilkley, Yorkshire (340 beds)

**SENIOR HOUSE OFFICER IN
GERIATRICS**
required. Active up-to-date unit. Adequate time available for study. Applications, stating age, experience, together with the names and addresses of two referees, to the Hospital Secretary, Wharfedale General Hospital, Middleton Branch, Ilkley, Yorkshire. (27476)

BRIGHTON GENERAL HOSPITAL

Applications are invited from registered medical practitioners for the post of **HOUSE PHYSICIAN** to the geriatric unit. Vacant March 14, 1968. This is a large progressive unit with an active rehabilitation section, providing excellent clinical experience, and is under the direction of a Consultant Geriatrician. The Sussex Postgraduate Medical Centre is in the hospital grounds. Applications, stating age, qualifications and experience, and giving the names of two referees, should be sent to the Hospital Secretary, Brighton General Hospital, Elm Grove, Brighton BN2 3EW. (H.6805)

MEDICINE

BIRMINGHAM REGIONAL HOSPITAL
BOARD

Whole-time or maximum part-time CONSULTANT PHYSICIAN
Duties at Royal Infirmary and other hospitals in the Shrewsbury Group. Vacant July 1, 1968. Wide experience specialty and higher qualification required. Successful candidate will be required to take an active part in postgraduate education. Must reside within ten miles of Shrewsbury. Fifteen copies application, naming three referees, to Secretary, 146 Hagley Road, Birmingham 16, by April 1. (27449)

NORTHERN REGIONAL HOSPITAL
BOARD (Scotland)

LOCUM MEDICAL ASSISTANT
(general medical duties) required at the Ross Memorial Hospital, Dingwall (40 beds), from March 30 to April 9, inclusive.
Apply immediately giving the names of two referees, to Dr. R. M. Campbell, Senior Administrative Medical Officer, Northern Regional Hospital Board, Reay House, 17 Old Edinburgh Road, Inverness. (H.6835)

SOUTH-WESTERN REGIONAL
HOSPITAL BOARD
Bristol Clinical Area

Applications are invited for the whole-time appointment of an **ASSISTANT PHYSICIAN** (Medical Assistant grade) in the Southmead General Hospital group, Bristol, for duties in renal dialysis and intensive therapy, divided between Ham Green Hospital, Hill, near Bristol, and Southmead Hospital. The post is non-resident, but the successful applicant will be required to live in or near Bristol. Further details may be obtained from the Board's Senior Administrative Medical Officer, 27 Tyndale Park Road, Bristol 8. Applications (one copy with names and addresses of two referees, should be sent to the Secretary of the Board at the above address not later than March 18, 1968. (H.6813)

MOUNT VERNON HOSPITAL
Northwood, Middlesex

STAFF PHYSICIAN
(Clinical Assistant, two sessions per week, and Executive Council per capita fees).
Applications are invited from general practitioners in the hospital area.
The work consists of:
(a) routine examination of entrants to the nurse training school, and other staff appointed to the hospital.
(b) general practitioner service to a limited list of residents (at present 490).
Remuneration would be approximately £910 per annum—£550 for the clinical assistant sessions, and the current income from the Middlesex Executive Council is approximately £360.
Applicants may visit the hospital by arrangement with the Group Secretary at the above address, from whom further information about the post and application forms may be obtained.
The closing date for applications is March 16, 1968. (16894)

The closing date for applications is March 16, 1968. (16894)

EAST ANGLIAN REGIONAL HOSPITAL
BOARD
Ipswich and East Suffolk Hospital,
Ipswich, Suffolk

LOCUM SENIOR MEDICAL REGISTRAR
required from April 4 to 17, 1968, inclusive.
Applications to Hospital Secretary at the Angelsea Road Wing of the Hospital. (27331)

BOARD OF GOVERNORS OF
KING'S COLLEGE HOSPITAL
Denmark Hill, S.E.5

Applications are invited for the post of **REGISTRAR IN GENERAL MEDICINE**, interchange between King's College Hospital and St. Giles' Hospital.
Applications, stating age, qualifications and experience, naming three referees, should be addressed to the Assistant House Governor by March 16, 1968. (16924)

DUDLEY ROAD HOSPITAL
BirminghamLOCUM REGISTRAR—GENERAL
MEDICINE

April 11 to June 30, 1968.
Applications to Group Secretary. (27538)

EDGWARE GENERAL HOSPITAL
Edgware, Middlesex

LOCUM MEDICAL REGISTRAR
required at above hospital for period March 30 to April 7, 1968, inclusive.
Application to Medical Administrator of Hospital, giving details of qualifications, experience and names of two referees, as soon as possible. (16900)

MANCHESTER REGIONAL HOSPITAL
BOARD
(South Manchester H.M.C.)

MEDICAL REGISTRAR
required at Withington Hospital for duties in the haemodialysis unit and renal medicine. The hospital is being actively developed for undergraduate teaching. Applications, stating age, qualifications, present post, and experience, with the names of two referees, to the Group Secretary, Withington Hospital, West Didsbury, Manchester 20, by March 16. (Ref. B11461.) (16873)

NORTHERN REGIONAL HOSPITAL
BOARD (Scotland)

Applications are invited for a whole-time, non-resident post of **MEDICAL REGISTRAR** at the Inverness Hospital. Main duties are at Raigmore Hospital (416 beds).
Schedules of application and further particulars are obtainable from the Senior Administrative Medical Officer, Northern Regional Hospital Board, Reay House, 17 Old Edinburgh Road, Inverness, to whom applications should be submitted by March 23, 1968. (H.6836)

GLASGOW VICTORIA HOSPITALS

Applications are invited for the post of **REGISTRAR IN MEDICINE**.
Duties in the medical division, an active undergraduate teaching unit which includes departments of cardiology, haematology and metabolic diseases.
Applications, with names of two referees, within fourteen days of this advertisement, to the Secretary, Board of Management for Glasgow Victoria Hospitals, 24 St. Vincent Place, Glasgow C.1. (H.6792)

NORTH LANCASHIRE AND SOUTH
WESTMORLAND HOSPITAL
MANAGEMENT COMMITTEE

RESIDENT REGISTRAR IN GENERAL MEDICINE
required with main duties at the Royal Lancaster Infirmary (236 beds). Previous experience in medicine essential. Postgraduate teaching and good facilities for study. Vacant May 1, 1968.

Applications, giving age, nationality, training, qualifications and experience, together with the names of two Consultant referees, to the Group Secretary, Lancaster Moor Hospital, Lancaster. (27571)

NORTH-WEST METROPOLITAN
REGIONAL HOSPITAL BOARD

MEDICAL REGISTRAR
whole-time, non-resident (resident on duty) required at Colindale Hospital, Colindale Avenue, London N.W.9 (250 beds), which provides treatment of tuberculous and non-tuberculous chest conditions. This position includes a weekly out-patient session at the associated Edgware Chest Clinic and a weekly out-patient session in neurology at Edgware General Hospital. Post vacant May 1, 1968. Appointment for one year in first instance with eligibility for a further year. Hospital may be visited by direct appointment with the Hospital Secretary, Colindale Hospital. Application forms obtainable from, and returnable to, Group Secretary, Edgware General Hospital, Edgware, Middlesex, by March 15, 1968. (16828)

PADDINGTON GROUP HOSPITAL
MANAGEMENT COMMITTEE

REGISTRAR (General Medicine)
required at Paddington General Hospital. Whole-time, non-resident post, commencing April 1, 1968. This post is for one year, with eligibility for a second year.
Experience includes all branches of ward and out-patient work, and the supervision and teaching of medical students of St. Mary's Hospital Medical School.
Hospital may be visited by direct appointment.
Application forms obtainable from, and returnable to, the Secretary, Paddington Group H.M.C., Harrow Road, W.9, by March 15, 1968. (16935)

ROYAL MARSDEN HOSPITAL
Fulham Road, S.W.3

Medically qualified worker (S.H.O. or Registrar grade) wanted for part-time work in tissue bank. Residence in London and own transport essential. Suitable for married women or for candidate with surgical, obstetrical or pathological experience, training for higher degree. Salary according to experience. Write for appointment, Dr. H. E. M. Kay. (16925)

SHEFFIELD REGIONAL HOSPITAL
BOARDLOCUM RESIDENT MEDICAL
REGISTRAR

Northern General Hospital, Sheffield, required March 4 for approximately four weeks. Apply Secretary, Sheffield Regional Hospital Board, Old Fulwood Road, Sheffield, S.37H, naming two referees. (27539)

SOUTH-EASTERN REGIONAL HOSPITAL
BOARD, Scotland

Applications are invited for a **REGISTRAR IN MEDICINE** in a teaching unit at the Eastern General Hospital, Edinburgh.
Apply, by March 16, 1968, giving particulars of age, qualifications and previous experience, together with the names of two referees, to the Secretary, 11 Drumsheugh Gardens, Edinburgh 3. (H.6823)

SOUTHERN GENERAL HOSPITAL
GLASGOW S.W.1

REGISTRAR IN MEDICINE
required for acute medical teaching unit (105 beds). Applications, naming two referees, to the Secretary, Board of Management for Glasgow South-Western Hospitals, 1301 Gowan Road, Glasgow S.W.1. (16851)

THE UNITED BIRMINGHAM HOSPITALS

Applications are invited for the post of **PSYCHIATRIC REGISTRAR** (Registrar grade) to the United Birmingham Hospitals. The successful candidate will undertake duties mainly at the Midland Nerve Hospital.
The appointment is recognized for the purposes of the D.P.M. examination.
Experience in psychiatry is desirable.
Application forms may be obtained from the Secretary, United Birmingham Hospitals, Queen Elizabeth Hospital, Edgbaston, Birmingham 15, and should be returned to him as soon as possible. (H.6877)

WINDSOR HOSPITAL MANAGEMENT
COMMITTEE
Alma Road, Windsor

Resident MEDICAL REGISTRAR
required March 25 at Maidenhead General Hospital with some duties at St. Mark's (Geriatric) and Isolation Hospitals, Maidenhead. Appointment for one year in the first instance with eligibility for a second year. Application forms from, and returnable to, Secretary, Windsor Hospital Management Committee, Alma Road, Windsor, by March 11. (27577)

BARNSTAPLE, NORTH DEVON
INFIRMARY
(Central Group Hospital of 125 beds)

SENIOR HOUSE OFFICER IN MEDICINE
required to commence April 15, 1968, some casual duties. Married accommodation may be available. Six other resident staff.
Applications, naming two referees, to the Hospital Secretary, North Devon Infirmary, Barnstaple, Devon. (27540)

BEDFORD GENERAL HOSPITAL
(North-west Metropolitan Region)

SENIOR HOUSE OFFICER
(resident) in acute general medicine required from April 1, 1968. Establishment includes two Consultants and two Senior House Officers. Post recognized for postgraduate studies. New medical institute—extensive reference library including over 50 periodicals. Candidates should state whether married or single accommodation is required.
Applications, in writing, stating age, qualifications, experience, and names of two referees, to the Group Secretary, Bedford Group H.M.C., 3 Kimbolton Road, Bedford. (27477)

BOARD OF GOVERNORS
KING'S COLLEGE HOSPITAL
St. Giles' Hospital,
St. Giles' Road, Camberwell, S.E.5LOCUM SENIOR HOUSE OFFICER
(Medicine)

required March 15 to 31, inclusive.
Application to Hospital Secretary, St. Giles' Hospital, St. Giles' Road, London S.E.5. (16854)

BRIDGWATER GENERAL HOSPITAL
Bridgwater, Somerset
(Bridgwater, Minehead and Burnham Hospital
Management Committee)

Applications are invited for the post of **SENIOR HOUSE OFFICER** (Mainly Medical).
Duties are mainly medical and gynaecological and casualty duties shared with two other S.H.O.s. Applications should be addressed to the Group Secretary, address as above. (27200)

BRISTOL-FRENCHAY HOSPITAL
(500 beds)

Applications invited for appointment of **SENIOR HOUSE OFFICER (Medicine)** tenable for one year from April 1, renewable by mutual agreement. Self-contained flat in new residential block available for married applicants or sitting-out-bedroom in medical residence for single man. Candidate appointed will have general supervision under Consultant staff of beds for general medicine and will be attached as a Clinical Assistant for occasional duties which may be required in the regional departments of neurosurgery, thoracic surgery and plastic surgery at the hospital. As the Senior Resident Medical Officer he will be in charge of the house and his duties will include pre-employment medical examinations of staff appointed by the management committee. It is customary for the resident nursing staff to be invited to register on the patients' panel of the Senior Resident Medical Officer, who is entitled to retain the appropriate fees receivable.
Apply, naming two professional referees, to the Group Secretary, Frenchay Hospital, Bristol, by March 7, quoting reference BRMO. (16709)

BURY AND ROSSENDALE HOSPITAL
MANAGEMENT COMMITTEE

LOCUM S.H.O. MEDICINE

required for a period commencing March 18, 1968.
Applications, in writing, with the names of two referees, should be sent to the Group Secretary, Bury and Rossendale Hospital Management Committee, Bury General Hospital, Walmsley Road, Bury. (16949)

CHASE FARM HOSPITAL
The Ridgeway, Enfield, MiddlesexLOCUM SENIOR HOUSE OFFICER
(Resident)

required in general medicine, from March 18 to June 16, 1968. Applications, giving details of previous posts, and names and addresses of two referees, to the Hospital Secretary. (16813)

GRANTHAM AND KESTEVEN GENERAL
HOSPITAL
(163 beds)

S.H.O. (Medical and Paediatrics)
required to commence March 22, 1968.
Applications, with names of two referees, to be sent to the Secretary, 101 Manthorpe Road, Grantham, Lincs, as soon as possible. (16920)

GRANTHAM AND KESTEVEN GENERAL
HOSPITAL
(163 beds)

LOCUM S.H.O. (Medical and Paediatrics)
required for period April 1 to June 24, 1968.
Applications, with names of two referees, to be sent to the Secretary, 101 Manthorpe Road, Grantham, Lincs, as soon as possible. (16921)

HAREFIELD HOSPITAL
Harefield, Middx.

LOCUM S.H.O.

required for general and chest medical wards, from April 15 to April 23 inclusive. Single residence available.
Applications to Hospital Secretary, stating age, experience and names of two referees, as soon as possible. (16954)

HARWICH AND DISTRICT HOSPITAL
Dovercourt, Essex (40 beds)

SENIOR HOUSE OFFICER

required. Duties include medical, surgical and casualty work and duties in maternity unit. Extra £140 p.a. remuneration payable.
Applications, with copies of three testimonials, to Group Secretary, St. Helena Group H.M.C., 14 Pope's Lane, Colchester, Essex. (27541)

GENERAL HOSPITAL
Rochford, Essex

LOCUM S.H.O. IN GENERAL MEDICINE
required March 4 to 31 inclusive. Post resident. Applications to the Secretary at the above Hospital. Please telephone Southend 544471, Ext. 300, reverse charges. (H.6820)

HIGHLANDS HOSPITAL
Winchmore Hill, N.21

SENIOR HOUSE OFFICER IN MEDICINE
required March 30, 1968. The work comprises chest diseases, physical medicine and infectious diseases. Occasional casualty duties. Applications, with copies of two recent testimonials, and name and address of one referee, to Hospital Secretary. (16844)

IPSWICH AND EAST SUFFOLK
HOSPITAL
Anglesea Road Wing, Ipswich, Suffolk
(351 beds)

LOCUM SENIOR HOUSE OFFICER IN GENERAL MEDICINE
required for one week, from April 13, 1968. Applications, with the names of two referees, to the Hospital Secretary as soon as possible. (27542)

PRESTON AND CHORLEY HOSPITAL
MANAGEMENT COMMITTEE
Sharoe Hospital (375 beds)SENIOR HOUSE OFFICER IN
GENERAL MEDICINE

required for end of March.
Applications, with names of two referees to the Group Secretary, Royal Infirmary, Preston PR1 6PS, Lancs. (27372)

ST. LUKE'S HOSPITAL
Bradford 5 (724 bds)SENIOR HOUSE OFFICER
GENERAL MEDICINE/PATHOLOGY

required April 1, 1968. Post normally tenable for one year. Applications, stating qualifications and experience, together with copy testimonials, or two names for reference, to the Secretary, Bradford Royal Infirmary, Bradford 9. (16856)

SAFFORD H.M.C.
Ladywell Hospital, Salford 5RESIDENT SENIOR HOUSE OFFICER IN
MEDICINE

for duties on an acute respiratory failure unit at Ladywell Hospital, and with some work in general medicine at both Hope and Ladywell Hospitals.
Detailed applications, naming two referees, to the Hospital Secretary. (Ref. B11470.) (16874)

VICTORIA HOSPITAL
Woking, Surrey

SENIOR HOUSE OFFICER

(post-registration appointment) required for a period of up to 12 months, as follows:
Medical, gynaecological and relief casualty duties.
Resident post, with off duty on alternate evenings and alternate week-ends, from Friday mid-day. Appointment available March 1968. Applications, stating if married, accommodation required, with two testimonials, to the Hospital Secretary immediately. (27240)

WHARFEDALE HOSPITAL
MANAGEMENT COMMITTEESENIOR HOUSE OFFICER
In General Medicine and Diseases of the Chest. Residence and main duties at Middleton Branch (340 beds) with associated duties at Otley Branch (191 beds).

Applications, with names and addresses of two referees, as soon as possible, to Group Secretary, Wharfedale General Hospital, Otley, Yorkshire. (16974)

BETHNAL GREEN HOSPITAL
Cambridge Heath Road, London E.2

HOUSE PHYSICIAN (General Medicine)

Post vacant April 1, 1968. Applications are invited from fully or provisionally registered candidates or from those expecting to qualify before April 1, 1968, for the above post in busy general hospital. Applications, with copies of two testimonials, to the Hospital Secretary, Bethnal Green Hospital, Cambridge Heath Road, London E.2. (16936)

BLACKBURN AND DISTRICT HOSPITAL
MANAGEMENT COMMITTEE
Queen's Park Hospital, Blackburn

HOUSE PHYSICIAN

required April 1, 1968. Post recognized for pre-registration purposes.
Applications, giving names and addresses of two referees, to the Group Secretary, H.M.C. Office, Royal Infirmary, Blackburn. (27543)

EXETER AND MID-DEVON HOSPITALS
MANAGEMENT COMMITTEE
Royal Devon and Exeter Hospital, Exeter
(203 beds)

LOCUM HOUSE PHYSICIAN

March 25 to 31, inclusive.
Applications, with names of two referees, or copies of two recent testimonials, to the Hospital Secretary. (27478)

HASTINGS GROUP HOSPITAL
MANAGEMENT COMMITTEE
St. Helen's Hospital, Haslemere, S. Sussex

LOCUM HOUSE PHYSICIAN

required, March 22 to April 7, 1968. Apply to the Administrator. (27519)

KEIGHLEY AND DISTRICT VICTORIA
HOSPITAL
Keighley, Yorkshire (Acute—136 beds)LOCUM TENENS HOUSE PHYSICIAN
(General Medicine, Paediatrics and
Dermatology)

Locum tenens House Physician mainly to Dr. J. R. Fountain, required mid-March until approximately end July, 1968.
Salary £23 15. 6d. per week. Residential accommodation may be available.
Applications, stating age, qualifications, experience, and nationality, together with copies of two testimonials (or two names and addresses for reference) to be addressed to Hospital Secretary, and clearly marked "Locum Tenens H.P." (27332)

Medicine—contd.**BRIGHTON GENERAL HOSPITAL**

HOUSE PHYSICIAN
Applications are invited for the appointment of House Physician to the medical unit. Vacant April 23, 1968. This is a pre-registration appointment.
Applications, stating age, qualifications and experience, and giving the names of two referees, should be sent to the Hospital Secretary, Brighton General Hospital, Elm Grove, Brighton BN2 3EW.
The Sussex Postgraduate Medical Centre is in the hospital grounds. (H.6826)

KENT AND SUSSEX HOSPITAL
Tunbridge Wells, Kent

LOCUM HOUSE PHYSICIAN
required April 1 to 16, 1968. Apply, stating age, qualifications and experience, with names of two referees, to Hospital Secretary. (16859)

MANOR HOSPITAL
Nuneaton

PRE-REGISTRATION HOUSE OFFICER IN GENERAL MEDICINE
required March 24. Resident. Single accommodation available. Applications to Hospital Secretary. (27373)

MILE END HOSPITAL
Bancroft Road, London E.1 (410 beds)

HOUSE PHYSICIAN
(pre- or post-registration). Vacant April 14, 1968. Application forms, obtainable from the Administrative Officer, to be returned by March 11, 1968, with copies of not more than three testimonials. (16822)

NORTH MIDDLESEX HOSPITAL
London N.18

RESIDENT HOUSE PHYSICIAN
fully registered, required April, 1968, for a period of six months. General medicine. An active programme of postgraduate education is in operation. Applications, stating age, qualifications and experience, and the names of referees, to the Hospital Secretary, by March 6, 1968. (16703)

NORTH STAFFORDSHIRE HOSPITAL
City General Hospital (757 beds) and North Staffordshire Royal Infirmary (552 beds)

Applications are invited for six pre-registration House Officer posts in general medicine at the North Staffordshire Hospital Centre.

These posts fall vacant on July 1, 1968. Applications should be submitted as soon as possible.
Teaching rounds and clinical meetings are held in both medical and surgical departments. Good library facilities in new medical institute.

Applications, with names of two referees, to Hospital Secretary, North Staffordshire Royal Infirmary, Hartshill, Stoke-on-Trent. (27544)

SOUTH LONDON HOSPITAL FOR WOMEN AND CHILDREN
Clapham Common, S.W.4

LOCUM HOUSE PHYSICIAN
required (female) from April 1 to 16. Applications, with full particulars, to Hospital Secretary. (16886)

TORBAY HOSPITAL
Torquay, S. Devon (194 beds)

HOUSE OFFICER (Medicine)
required mid-April. Pre-registration appointment. General duties including some work in the ear, nose and throat and ophthalmic and radiotherapy departments. Applications, stating qualifications, age, nationality, with testimonials, to Hospital Secretary. (27374)

NEUROLOGY**ST. THOMAS' HOSPITAL**
London S.E.1

Applications are invited for the post of **REGISTRAR** to the department of neurology and psychiatric medicine, to work in both departments for one year in the first instance, commencing on April 1, 1968. Some neurological experience is essential.
Application forms may be obtained from the Clerk of the Governors and should be returned by March 15, 1968. (16883)

NORTH STAFFORDSHIRE HOSPITAL
MANAGEMENT COMMITTEE
Department of Neurology

SENIOR HOUSE OFFICER IN NEUROLOGY
to a regional neurological unit comprising 30 acute neurological beds within a large hospital centre. Two Consultant Neurologists and Registrar provide experience in neurology and electro-physiology. It is best suited to a graduate training in general medicine, neurology or psychiatry, who intends to extend his training in neurology. Full postgraduate facilities and training programme are provided in the hospital centre and medical institute.
Applications to Hospital Secretary, North Staffordshire Royal Infirmary, with names of two referees, to be received not later than March 11. (27297)

THE HOSPITAL FOR SICK CHILDREN
Great Ormond Street, London W.C.1
Applications are invited for the post of **HOUSE PHYSICIAN** (S.H.O. grade) to the departments of neurology and neurosurgery, vacant May 1, 1968. This post offers valuable experience as part of a general training in paediatrics or neurology.
Application forms, to be returned by March 9, 1968, available from the House Governor. (16723)

NEUROSURGERY**PINDERFIELDS GENERAL HOSPITAL**
Wakefield (575 beds)

HOUSE SURGEON OR SENIOR HOUSE SURGEON
required in the neurosurgical unit. The post is recognized for F.R.C.S. As well as the usual specialties of a general hospital there are medical and surgical neurological units, also the regional spinal injuries unit, with associated neuroradiology and neurophysiology departments. There is also close liaison with the teaching hospital for postgraduate training.
Applications, stating date of birth, qualifications, experience, etc., and the names and addresses of two referees, to Group Secretary, Pinderfields General Hospital, Wakefield. (16966)

OBSTETRICS AND GYNAECOLOGY**OXFORD REGIONAL HOSPITAL BOARD**
LOCUM CONSULTANT IN OBSTETRICS AND GYNAECOLOGY

required in the Banbury Area from March 26 to April 21, 1968.
Applications, giving particulars, and names of two referees, to the Secretary, Oxford Regional Hospital Board, Old Road, Headington, Oxford, quoting reference 17/4/1/E. (27545)

SOUTH-WEST METROPOLITAN REGIONAL HOSPITAL BOARD

Required whole-time or maximum part-time

CONSULTANT OBSTETRICIAN AND GYNAECOLOGIST
to the Redhill and Netherne Group of Hospitals with duties mainly at Dorking Hospital. The successful candidate will be required to live within ten miles from Dorking Hospital and within twelve miles of Redhill General Hospital.
Application forms, and further particulars, available from the Secretary (S.1), South-West Metropolitan Regional Hospital Board, 40 Eastbourne Terrace, London W.2. Forms to be returned by March 30, 1968. (27479)

THE BOARD OF GOVERNORS OF THE UNITED SHEFFIELD HOSPITALS
and the
SHEFFIELD REGIONAL HOSPITAL BOARD

Applications are invited for the post of **CONSULTANT OBSTETRICIAN AND GYNAECOLOGIST** (maximum part-time). Vacant October, 1968. Seven sessions Jessop Hospital for Women, Sheffield, two sessions Workshop Hospitals. Applicants must hold the Membership or Fellowship of the Royal College of Obstetricians and Gynaecologists and be also Fellows of a Royal College of Surgeons. Further details on request. Applications, stating age, qualifications, present and previous appointments (with dates), naming three referees, to Chief Administrative Officer, United Sheffield Hospitals, 10 Beech Hill Road, Sheffield S10 2RZ, by April 6. (27546)

HILLINGDON HOSPITAL
Uxbridge, Middlesex (772 beds)

LOCUM SENIOR REGISTRAR IN OBSTETRICS AND GYNAECOLOGY
required April 1 to April 15 (inclusive). Apply Group Secretary, Hillingdon Group H.M.C., Hillingdon Hospital. (27551)

WOOLWICH GROUP HOSPITAL
MANAGEMENT COMMITTEE

LOCUM TENENS SENIOR REGISTRAR OBSTETRICS AND GYNAECOLOGY
required for two days a week, including on call duty from May 1 to September 30, 1968. Applications, in writing, immediately, to the Group Secretary, Memorial Hospital, Shooters Hill, S.E.18, giving details of qualifications and experience, and naming two referees. (16828)

COVENTRY MATERNITY HOSPITAL
Walsgrave, Coventry

REGISTRAR IN OBSTETRICS AND GYNAECOLOGY
required early April. Duties mainly at the new Coventry Maternity Hospital (203 beds). Experience in specialty essential. Recognized M.R.C.O.G. Resident. Application forms, from Hospital Secretary, Coventry Maternity Hospital, Clifford Bridge Road, Walsgrave, Coventry, to be returned by March 11, 1968. (27547)

LEEDS REGIONAL HOSPITAL BOARD

Applications invited for the post of **REGISTRAR IN OBSTETRICS AND GYNAECOLOGY**
Leeds (A) Group. Duties to alternate between St. Mary's Hospital, Leeds (113 obstetric beds), and St. James's Hospital, Leeds (75 obstetric and 52 gynaecological beds). Resident. Recognized for M.R.C.O.G.
Please quote reference No. 2.
Applications, stating age, qualifications and details of present and previous appointments (showing dates), together with the names and addresses of three referees, to the Secretary, Joint Registrars Committee, Park Parade, Harrogate, by March 7, 1968. (27480)

LIVERPOOL REGIONAL HOSPITAL BOARD
Broadgreen Hospital

Applications are invited for the post of **LOCUM REGISTRAR IN OBSTETRICS AND GYNAECOLOGY** at the above hospital. The post will be tenable from March 27 to April 15, 1968, inclusive.
Applications in writing, stating qualifications, experience, and giving the names and addresses of two referees, to Dr. R. Glyn Thomas, Senior Administrative Medical Officer, Liverpool Regional Hospital Board, Wilberforce House, The Strand, Liverpool 2, as soon as possible.—J. D. Shepherd, Secretary to the Board. (16956)

MANCHESTER REGIONAL HOSPITAL BOARD
Preston and Chorley Hospital Management Committee

REGISTRAR IN OBSTETRICS AND GYNAECOLOGY

required. Applications, with names of two referees, to the Group Secretary, Royal Infirmary, Preston PR1 6PS, Lancs. (27376)

REDHILL AND NETHERNE GROUP H.M.C.

Earlwood Mount, Mountview Drive Redhill, Surrey
LOCUM TENENS REGISTRAR IN OBSTETRICS AND GYNAECOLOGY
required at Redhill General Hospital, April 16 to 26, and May 27 to June 25, 1968. Application to Acting Group Secretary. (27548)

SOUTH-EASTERN REGIONAL HOSPITAL BOARD, Scotland

REGISTRAR IN OBSTETRICS AND GYNAECOLOGY

Rangour General Hospital, Broxburn
This post is recognized for the M.R.C.O.G. Married accommodation is available but the post is not compulsory resident.
Apply, by March 16, 1968, giving particulars of age, qualifications and previous experience, together with the names and addresses of two referees, to the Secretary, 11 Drumsheugh Gardens, Edinburgh 3. (H.6824)

UNITED NEWCASTLE UPON TYNE HOSPITALS
Royal Victoria Infirmary
Princess Mary Maternity Hospital

REGISTRAR IN OBSTETRICS AND GYNAECOLOGY

Required at the above hospitals, which form part of the teaching hospital associated with the medical school of Newcastle upon Tyne. This appointment, which is available in April, 1968, is recognized for the requirements of the M.R.C.O.G. examinations.
This post offers excellent clinical facilities in both obstetrics and gynaecology, and there are opportunities for research both in the department and in the M.R.C. unit, which is associated with the Princess Mary Maternity Hospital.

Applications, giving full details and the names and addresses of three referees, should be sent to the House Governor and Secretary, Royal Victoria Infirmary, Newcastle upon Tyne NE1 4LP, by March 16, 1968. (27549)

WIGAN AND LEIGH HOSPITAL MANAGEMENT COMMITTEE

REGISTRAR IN OBSTETRICS AND GYNAECOLOGY

required. Group post with main duties at Billinge Hospital where a new maternity unit is being brought into use.
Candidates should have had experience. Resident post.
Applications, with full details, and names of two referees, to Group Secretary, Wigan and Leigh Hospital Management Committee, Royal Albert Edward Infirmary, Wigan. (27451)

WOLVERHAMPTON GROUP OF HOSPITALS

LOCUM TENENS REGISTRAR IN OBSTETRICS AND GYNAECOLOGY
for the period February 26, 1968, to May 26, 1968. Duties at Women's Hospital, Park Road West, Wolverhampton, and Newcroft Hospital, Wolverhampton. Applications as soon as possible to the Group Secretary, Royal Hospital, Wolverhampton. (27550)

CHELtenham MATERNITY HOSPITAL AND ST. PAUL'S HOSPITAL
Cheltenham

(Recognized for M.R.C.O.G. and D.Obst. R.C.O.G.)
SENIOR HOUSE OFFICER (Obstetrics and Gynaecology)
64 obstetric and 27 gynaecological beds in modern unit. Post offers excellent experience in operative gynaecology and in obstetrics. Some teaching of medical students. Previous obstetric experience desirable. Post vacant mid-March. Applications, with two testimonials, or names of referees, to Group Secretary, General Hospital, Sandford Road, Cheltenham, Glos. (27378)

FOREST GATE HOSPITAL
Forest Lane, London E.7

RESIDENT SENIOR HOUSE OFFICER IN OBSTETRICS
for one year from March 28, 1968. Post recognized for M.R.C.O.G. (Obstetrics) and D.Obst. R.C.O.G.
Applications, with names of two referees, to Hospital Secretary. (16932)

GENERAL HOSPITAL
Rochford, Essex (620 beds)

Required S.H.O. in obstetric and gynaecological unit at the above hospital, commencing from April 1, 1968. Post resident and recognized for the M.R.C.O.G. Applications to the undersigned as soon as possible.—J. C. Field, Secretary. (H.736)

GOOD HOPE MATERNITY HOSPITAL
Sutton Coldfield

SENIOR HOUSE OFFICER (Gynaecology and Obstetrics)
required. New hospital. One of four posts. Postgraduate medical centre (application made for recognition). Married accommodation may be available.
Applications to Group Secretary as soon as possible. (27450)

HULL (A) GROUP HOSPITAL MANAGEMENT COMMITTEE
Hull Royal Infirmary (Sutton)

Applications are invited for the post of **SENIOR HOUSE OFFICER IN GYNAECOLOGY**
This is a fully equipped modern general hospital of 208 beds. The gynaecological unit consists of 48 beds which are in the charge of two visiting Consultants.
Application is recognized by the R.C.O.G.
Applications to the Hospital Secretary, Hull Royal Infirmary, Sutton, Southhouse Road, Hull. (H.6850)

HUDDERSFIELD HOSPITAL MANAGEMENT COMMITTEE
Huddersfield Royal Infirmary (523 beds)

SENIOR HOUSE OFFICER (Resident) to the Gynaecological and Abnormal Maternity Department

required to commence duties late March, 1968. Good library facilities available at hospital, salary in accordance with the national scales.

Applications, together with copies of three recent testimonials, to be addressed to the undersigned and sent as possible.—H. J. Johnson, Group Secretary, Huddersfield Hospital Management Committee, Group Headquarters, St. Luke's Hospital, Crosland Moor, Huddersfield. (16975)

HUDDERSFIELD HOSPITAL MANAGEMENT COMMITTEE

Applications are invited for the post of **HOUSE SURGEON to The Princess Royal Maternity Home (57 beds) (S.H.O. Grade)** to commence duties late March.

The holder of the post, which is recognized for the Membership and Diploma in Obstetrics, will have access to the abnormal maternity and gynaecological beds at the Royal Infirmary. The department is under the control of two Consultant Obstetricians and Gynaecologists.

Applications, with copies of three recent testimonials, to be addressed to the undersigned.—H. J. Johnson, Group Secretary, Huddersfield Hospital Management Committee, Group Headquarters, St. Luke's Hospital, Crosland Moor, Huddersfield. (16976)

MERTHYR AND ABERDARE HOSPITAL MANAGEMENT COMMITTEE
St. Tydfil's Hospital
Mertthyr Tydfil (265 beds)

SENIOR HOUSE OFFICER (Obstetrics)
Resident. One of two posts. Recognized for Diploma in Obstetrics. Resident medical staff of nine. Vacant now. Successful candidate will be expected to participate in casualty rota, which involves being "on call" for accident and emergency department, approximately one night per week for five weeks, and one week-end in each period of seven weeks.

Applications, stating age, experience and qualifications, together with copies of two recent testimonials, to Group Secretary, St. Tydfil's Hospital, Mertthyr Tydfil, Glamorgan. (27581)

NORTHAMPTON GENERAL HOSPITAL
LOCUM SENIOR HOUSE OFFICER IN OBSTETRICS AND GYNAECOLOGY

March 14 to 31 inclusive. Applications, with two testimonials, to the Superintendent, General Hospital, Northampton. (27481)

QUEEN ELIZABETH II HOSPITAL
Welwyn Garden City, Herts

LOCUM SENIOR HOUSE OFFICER (Obstetrics and Gynaecology)
required April 6 to 21. Apply, naming two referees, to Group Secretary, St. Albans City Hospital, St. Albans, Herts. (27335)

ROYAL SAMARITAN HOSPITAL FOR WOMEN
Glasgow

Gynaecology only. Applications are invited for the appointment of one **RESIDENT HOUSE OFFICER/SENIOR HOUSE OFFICER** depending on experience, for the six months commencing August 1, 1968. Married accommodation not available. Applicants must be fully registered with the General Medical Council, and should apply in writing, with names of two referees, to Medical Superintendent, Glasgow Royal Maternity Hospital, Rottenrow, C.4. (H.6806)

ST. ALBANS CITY HOSPITAL
St. Albans, Herts

SENIOR HOUSE OFFICER IN OBSTETRICS AND GYNAECOLOGY
resident, required for post vacant April 18, 1968. Recognized for D.Obst. R.C.O.G. Applications, naming two referees, to Group Secretary, Mid-Herts Group Hospital Management Committee, St. Albans City Hospital, St. Albans. (27205)

ST. JOHN'S HOSPITAL
Morden Hill, Lewisham, S.E.13

RESIDENT S.H.O. IN GYNAECOLOGY
required for a period of six months in the first instance, from March 17, 1968. Post recognized for M.R.C.O.G.
Hospital 15 minutes from Charing Cross. Apply to Hospital Secretary, giving details of previous experience and names of two referees. (Tel.: 01-852-4467.) (27552)

ST. MARY'S HOSPITAL
Kettering, Northants

Applications are invited for the post of **LOCUM SENIOR HOUSE OFFICER IN OBSTETRICS AND GYNAECOLOGY** for the period March 24 to April 6, 1968. Applications, giving particulars of qualifications, and ending with copies of three recent testimonials, or names of two referees, should be sent to the Hospital Secretary as soon as possible. (16832)

STAINES GROUP HOSPITAL MANAGEMENT COMMITTEE
Ashford Hospital, Ashford, Middlesex (454 beds)

Required **RESIDENT SENIOR HOUSE OFFICER (Obstetrics)** with effect from April 1, 1968. (New maternity unit at Ashford Hospital.)
Applications, stating age, qualifications and experience, with copies of up to three recent testimonials, to Group Secretary, Ashford Hospital, as soon as possible. (16737)

THE NEW CROSS HOSPITAL
Wolverhampton

SENIOR HOUSE OFFICER (Obstetrics)
required. Vacant mid-March. Post recognized for D.Obst. R.C.O.G. Applications, in writing, with copies of two testimonials, to the Hospital Secretary. (16671)

Obstetrics and Gynaecology
—contd.**STAINES GROUP HOSPITAL
MANAGEMENT COMMITTEE**
Staines Hospital, Staines, Middlesex (32 beds)

Resident SENIOR HOUSE OFFICER
(Gynaecology)
with effect from April 1, 1968.
Application stating age, qualifications and experience, with copies of up to three recent testimonials, to Group Secretary, Ashford Hospital, as soon as possible. (16738)

STAINCLIFFE GENERAL HOSPITAL
Healds Road, Dewsbury, Yorkshire

**SENIOR HOUSE OFFICER
OBSTETRICS AND GYNAECOLOGY**
required for twelve months from March 25, 1968.

One of two posts, recognized for D.Obst. R.C.O.G. Appointment includes duties at two other hospitals in the Group. Married accommodation available if required.

Applications, giving full details, and the names and addresses of two referees, to the Administrative Officer at the hospital. (27482)

WOMEN'S HOSPITAL
Park Road West, Wolverhampton (122 beds)

SENIOR HOUSE OFFICER
(Obstetrics and Gynaecology)
required mid-April, 1968. Recognized for M.R.C.O.G.; new full furnished house available on rental. Apply, with names of two referees, to Hospital Secretary. (16710)

**HOSPITAL OF ST. JOHN AND
ST. ELIZABETH**

60 Grove End Road, London N.W.8

Applications are invited from fully registered medical practitioners for the appointment of

HOUSE SURGEON

to the midwifery and gynaecological departments, with some casualty duties, to become vacant on March 1, 1968. Appointment will be for a period of six months. National Health Service salary. This post is recognized for the F.R.C.S. Applications to the Secretary, on or before March 12, together with copies of three recent testimonials. (H.6801)

**MID-GLAMORGAN HOSPITAL
MANAGEMENT COMMITTEE**
Neath General Hospital
Neath (412 beds)

Applications are invited for the post of resident

HOUSE SURGEON

(Obstetrics and Gynaecology)
for the period April 1, 1968. This district base hospital is recognized for the M.R.C.O.G. and approved by the General Medical Council for pre-registration service. Medical staff are encouraged to undertake postgraduate education for which excellent facilities, including a medical library, are available. Applications, giving full particulars, and the names and addresses of two referees, to be submitted to the Group Secretary of the Committee, Garthmor, Old Road, Neath. (16977)

**PORTSMOUTH GROUP HOSPITAL
MANAGEMENT COMMITTEE**
Saint Mary's Maternity Hospital (200 beds)

HOUSE SURGEON (Obstetrics)
required. One of four House Surgeons. Post recognized for D.Obst.R.C.O.G. Post vacant now.

Applications, stating age, experience and qualifications, together with the names of two referees, should be forwarded as soon as possible.—K. G. Dryden, Group Secretary, Portsmouth Group H.M.C., Saint Mary's General Hospital, Milton Road, Portsmouth. (27173)

ST. JOHN'S HOSPITAL
Wood Street, Chelmsford, Essex

LOCUM OBSTETRIC HOUSE OFFICER
(post-registration) required from March 16 to 29, 1968, inclusive. Apply Hospital Secretary. (27336)

SORRENTO MATERNITY HOSPITAL
15 Wake Green Road, Moseley, Birmingham 13 (119 beds, including 36 special care cots)

OBSTETRIC HOUSE SURGEON
vacant beginning April, 1968. Hospital affiliated to Birmingham Medical School for training of students, recognized for training for D.Obst.R.C.O.G., M.R.C.O.G. Post-registration appointment. Applications, naming three referees, to the Administrator, quoting reference BMJ. (27299)

WHITTINGTON HOSPITAL
Highgate Hill, N.19

98 obstetric and 48 gynaecology beds—over 2,500 confinements annually

HOUSE SURGEON IN OBSTETRICS
(Post-registration). Vacant April 1, 1968. Recognized in obstetrics only for D.Obst. R.C.O.G. and M.R.C.O.G. examinations. Limited undergraduate teaching in conjunction with Middlesex and University College Hospitals. Candidates are invited to visit the department. Tel. 272 3070, ext. 353. Application forms from Hospital Secretary (Staff Office), to be returned by March 15. (27483)

OPHTHALMOLOGY**BROMLEY HOSPITAL**
Bromley, Kent
Department of Ophthalmology

Applications are invited from general practitioners, or other interested doctors, for appointment as Clinical Assistant in this department for three notional half days weekly. Doctors enable to offer three sessions would be considered for one or two sessions. The appointment is for a period of twelve months in the first instance; remuneration £275 a year for each notional half day. Apply Hospital Secretary, by Friday, March 15. (16942)

**MID-HERTS GROUP HOSPITAL
MANAGEMENT COMMITTEE**
Queen Elizabeth II Hospital,
Welwyn Garden City, Herts

Applications are invited from medical practitioners for the appointment of a Clinical Assistant in Ophthalmology for one notional half-day a week. Application forms obtainable from, and returnable to, Group Secretary, St. Albans City Hospital, St. Albans, Herts. (26713)

**JOINT REGISTRARS COMMITTEE OF
THE LEEDS REGIONAL HOSPITAL
BOARD, THE BOARD OF GOVERNORS
OF THE UNITED LEEDS HOSPITALS
AND THE UNIVERSITY OF LEEDS****SENIOR REGISTRAR IN
OPHTHALMOLOGY**

Applications are invited for appointment to a Senior Registrar vacancy in ophthalmology. This post, with duties initially at the Royal Eye and Ear Hospital, Bradford, is one of three posts rotating between St. James's Hospital, Leeds, the General Infirmary at Leeds and the Royal Eye and Ear Hospital, Bradford. The possession of a higher qualification is desirable. Please quote reference No. 3.

Application forms may be obtained from the Secretary, Joint Registrars Committee, Park Parade, Harrogate, to whom they should be returned by March 21, 1968. (27484)

THE UNITED OXFORD HOSPITALS
The Oxford Eye Hospital

Applications are invited for the post of **SENIOR REGISTRAR IN OPHTHALMOLOGY**

at the Oxford Eye Hospital.
Applications may be obtained from the Administrator, Radcliffe Infirmary, Oxford, should be returned to him not later than March 16, 1968. (27485)

**BLACKPOOL AND FYLDE HOSPITAL
MANAGEMENT COMMITTEE**
Victoria Hospital, Blackpool (476 beds)

LOCUM REGISTRAR
in the department of ophthalmology required now until June 15, 1968, at this busy acute general hospital.

Applications, stating age, qualifications and experience, and naming two referees, to be sent to the Group Secretary, Group Offices, Victoria Hospital, Blackpool (Tel.: 834333). (27533)

**EAST ANGLIAN REGIONAL HOSPITAL
BOARD****OPHTHALMIC REGISTRAR**

West Suffolk Group of Hospitals (main hospital West Suffolk General, Bury St. Edmunds, 250 beds). Duties include work at Newmarket and Stowmarket. Compulsorily resident. Primary Fellowship desirable. Recognized for F.R.C.S. and D.O. Married or single quarters available. Appointment for one year, renewable for second year. Candidates invited to visit hospitals by direct arrangement with H.M.C. Secretary, 36 Mill Road, Bury St. Edmunds. Application forms, from S.A.M.O., East Anglian Regional Hospital Board, Union Lane, Cambridge, to be returned by March 14, 1968. (27486)

**BOARD OF GOVERNORS OF
KING'S COLLEGE HOSPITAL**
Denmark Hill, S.E.5

Applications are invited for the post of **SENIOR HOUSE OFFICER**

in the Department of Ophthalmology in the King's College Hospital Group. Applications, stating age, experience and qualifications, and naming three referees, should be addressed to the Assistant House Governor by March 16, 1968. (16904)

**CENTRAL KENT HOSPITAL
MANAGEMENT COMMITTEE**
Maidstone Kent County Ophthalmic and Aural Hospital (106 beds)

Applications are invited for the appointment of

**SENIOR HOUSE OFFICER IN
OPHTHALMOLOGY**

Post vacant March 4, 1968. The ophthalmic department has 36 beds and there is also a full-time Senior Registrar in the specialty. The hospital is recognized for the F.R.C.S. and D.O. Applications should be forwarded with full details of experience to the Hospital Secretary, Kent County Ophthalmic and Aural Hospital, Maidstone, Kent. (16618)

ST. PETER'S HOSPITAL
Chertsey, Surrey**LOCUM OPHTHALMIC SENIOR
HOUSE OFFICER**

required March 16 to 31, 1968. Post recognized for D.O. Some duties at Woking Victoria Hospital. Applications, with names and addresses of two referees, to Hospital Secretary. (27554)

ST. PETER'S HOSPITAL
Chertsey, Surrey

OPHTHALMIC SENIOR HOUSE OFFICER
required April 1, 1968. Post recognized for D.O. Some duties at Woking Victoria Hospital. Applications, with names and addresses of two referees, to Hospital Secretary. (27555)

THE GENERAL HOSPITAL
Carlinghough Hill, Batley, Yorkshire**SENIOR HOUSE OFFICER
OPHTHALMOLOGY AND E.N.T.**

Applications are invited for the above post which becomes vacant March 19, 1968, and is recognized for the Diploma in Ophthalmology by the Royal College of Physicians of London and Surgeons of England, and for the Fellowship in Ophthalmology by the Royal College of Surgeons of Edinburgh. Married accommodation might be made available, if required.

Applications, with details of present and past appointments, together with the names and addresses of two referees, to the Administrative Officer. (27520)

THE UNITED OXFORD HOSPITALS
The Oxford Eye Hospital

Applications are invited for the post of **SENIOR HOUSE OFFICER IN OPHTHALMOLOGY**

commencing on April 1, 1968.
This is a resident post with casualty responsibilities, and is recognized for the F.R.C.S. and D.O. The successful applicant will spend the first six months in Oxford followed by six months in Reading, returning thereafter to Oxford as a Registrar. Some previous experience of ophthalmology is an advantage.

Applications, on forms obtainable from Administrator, Radcliffe Infirmary, Oxford, should be returned to him not later than March 16, 1968. (27556)

ORTHOPAEDIC SURGERY**QUEEN ELIZABETH II HOSPITAL**
Welwyn Garden City, Herts**LOCUM CONSULTANT ORTHOPAEDIC
SURGEON**

full- or part-time, required April 29 to May 8. Apply, naming two referees, to Group Secretary, St. Albans City Hospital, St. Albans. (27316)

MOUNT VERNON HOSPITAL
Northwood, Middlesex**LOCUM MEDICAL ASSISTANT**

required for approximately three months, pending permanent appointment, in the new accident and orthopaedic department. Salary £29 p.w. The holder of the post will be responsible to the orthopaedic surgeon for the running of the accident service, supervision of resuscitation area and day ward. For full details and application forms please apply to Group Secretary, Harefield and Northwood Group H.M.C., Mount Vernon Hospital, Northwood, Middlesex. Closing date for applications March 14, 1968. (16895)

LAW HOSPITAL
Carlisle, Lancashire (750 beds)

Applications are invited for the post of

LOCUM REGISTRAR

in the orthopaedic and emergency department. Application forms are available from the Medical Superintendent and should be submitted within two weeks of the appearance of this advertisement. (16871)

OLDCHURCH HOSPITAL
Romford, Essex (651 beds)**LOCUM REGISTRAR, ORTHOPAEDICS**

for four weeks from April 1. Resident or non-resident by arrangements. For further information write or phone the Hospital Secretary, Romford 46090. (27487)

**SOUTH-EASTERN REGIONAL HOSPITAL
BOARD, Scotland**

Applications are invited for the post of

**REGISTRAR IN ORTHOPAEDIC
SURGERY**

Edinburgh. The post is in the four-year training scheme initiated last year. This programme is designed to provide experience in all branches of orthopaedic surgery over four years by rotations planned to provide a balanced experience. The rotation is between the Royal Infirmary, the Western General Hospital and the Prince's Margaret Orthopaedic Hospital, all within the City of Edinburgh. Total orthopaedic beds within the department is over 200. The appointment is initially that of Registrar but the several Senior Registrar posts in the department are within the training rotation. Registrars have access to all the research facilities of the university department. There is an intensive postgraduate training programme for the Registrars over and above the clinical rotation. Undergraduate teaching will be part of the duties.

Preference will be given to candidates who have completed the three-year rotation Registrar post in several branches of surgery and who have the F.R.C.S. The programme of training can be obtained from Professor J. I. P. James, The Clinical Research Unit, Princess Margaret Rose Orthopaedic Hospital, 100 Milehead, Edinburgh. Applications, giving particulars of age, qualifications and previous experience, together with the names and addresses of two referees, should be sent to the Secretary, 11 Drumshugh Gardens, Edinburgh 3, by March 16, 1968. (H.6825)

**SOUTH-WEST METROPOLITAN
REGIONAL HOSPITAL BOARD**

St. James' Hospital, Sarsfield Road, Balham, S.W.12

**NON-RESIDENT REGISTRAR IN
ORTHOPAEDIC AND TRAUMATIC
SURGERY**

required from May 4, 1968, preceded by locum tenens appointment from April 11 to May 3. This is a busy acute hospital, and the post will offer the successful applicant a wide range of experience and teaching on both orthopaedic and accident work. Application forms, obtainable from Group Secretary, South-West London Hospital Group, 72 St. James' Drive, Tooting, S.W.17, to be completed and returned by March 15. (16937)

WEXHAM PARK HOSPITAL
Slough, Bucks

RESIDENT ORTHOPAEDIC REGISTRAR
wanted to commence April 15. Appointment for one year in the first instance with eligibility for a second year. This is a district general hospital, having 296 beds, which opened in May, 1966. It is the major accident centre and has 64 orthopaedic beds. Excellent facilities for postgraduate study are available at the group's postgraduate centre, which should have experience in traumatic and orthopaedic work and preferably possess the primary or Fellowship qualification. Application forms from, and returnable to, Secretary, Windsor Group H.M.C., Kipling Memorial Building, Ash Road, Windsor, by March 11. (27557)

**WINCHESTER GROUP HOSPITAL
MANAGEMENT COMMITTEE**

LOCUM REGISTRAR IN ORTHOPAEDICS
required at Royal Hampshire County Hospital, Winchester, for approximately three months from March 3, 1968. Apply to Group Secretary, Royal Hampshire County Hospital, as soon as possible. (27558)

AYR COUNTY HOSPITAL
Ayr (122 Surgical beds)**LOCUM SENIOR HOUSE OFFICER**
(Orthopaedic/Accident)

required from March 23 to April 8, 1968. Resident single accommodation. National terms and conditions. Apply to Deputy Area Medical Superintendent, Ballochmyle Hospital, Mauchline, Ayrshire. (16869)

AYR COUNTY HOSPITAL
Ayr (122 Surgical beds)**SENIOR HOUSE OFFICER**
(Orthopaedic/Accident)

required with effect from Tuesday, April 9, 1968. Recognized F.R.C.S. Appointment offers wide experience of orthopaedic and accident surgery under Consultant supervision. Resident single accommodation. National terms. Appointment for six months in the first place and may be extended. Apply to Deputy Area Medical Superintendent, Ballochmyle Hospital, Mauchline, Ayrshire, Scotland. (16922)

BRONGLAIS GENERAL HOSPITAL
Aberystwyth**SENIOR HOUSE OFFICER**
(Orthopaedics)

Applications are invited for the above post for duties mainly at the new Bronlais General Hospital (192 beds). Post vacant April 1, 1968.
Applications to Hospital Secretary, Bronlais General Hospital, Aberystwyth, giving full details of training, and the names and addresses of two referees. Married accommodation available. (Full peripheral allowance payable.) (H.6793)

**DARLINGTON DISTRICT HOSPITAL
MANAGEMENT COMMITTEE**
Darlington Memorial Hospital (333 beds)

Applications are invited for the post of **SENIOR HOUSE OFFICER** in orthopaedics in the accident and emergency department. New department opening during March. Salary as laid down by the Whitley Council for medical and dental staff. Post vacant March 31, 1968, tenable for six or twelve months. Married or single accommodation available.
Apply, with references, stating age and experience, to the undersigned forthwith.—G. W. Beckwith, Group Secretary. (16844)

**EVERY OPPORTUNITY FOR
POSTGRADUATE STUDY IS
WILLINGLY GIVEN****AT**

Durham County Orthopaedic and Accident Hospital (105 beds)
where a vacancy exists for a **SENIOR HOUSE OFFICER**
(Orthopaedic and Casualty)
from March 18, 1968

All accident and orthopaedic cases for the area are centred at this hospital, in the centre of the University and Cathedral City of Durham. The post affords a full experience of orthopaedic and accident work. Twice weekly individual teaching given and encouragement to attend postgraduate courses in nearby Newcastle. Post recognized for casualty and non-specific surgery for F.R.C.S. Married accommodation available.

Applications, with full details and two referees, to Hospital Secretary, Coun Hospital, Durham. (H.6840)

KILMARNOCK INFIRMARY
Ayrshire (145 beds)**LOCUM SENIOR HOUSE OFFICER**
(Orthopaedic/Accident)

required March 1, 1968, for two weeks in the first instance.
Apply immediately to Area Medical Superintendent, 1 Hill Street, Kilmarnock, giving names of two referees. (H.6849)

VICTORIA HOSPITAL
Kirkcaldy (461 beds)**SENIOR HOUSE OFFICER**

required for orthopaedic surgery and busy casualty department in this new district general hospital as at April 1, 1968. The hospital is recognized for the F.R.C.S. Kirkcaldy is within easy reach of Edinburgh. Apply in writing to the Medical Superintendent, East Fife Hospitals Board of Management, 100 High Road, Kirkcaldy, giving names of two referees. (16935)

SOUTHLANDS HOSPITAL
Shoreham-by-Sea (Nr. Brighton), BN4 6TQ, Sussex**HOUSE SURGEON**

required for six months from March 1, 1968. Recognized by R.C.S. for Fellowship. Entails duties mainly in orthopaedics, but includes some general surgery. Written applications, giving the names of two referees to Hospital Secretary immediately. (27014)

DOCTORS ABROAD. Copies of vacancies advertised in the "Journal" can be sent by AIR MAIL. The minimum cost is 3s. per week, which covers up to five separate headings; additional headings 1s. each. Orders for specific grades cannot be accepted. PLEASE ENCLOSE PAYMENT to avoid delay.

OTOLARYNGOLOGY

THE ROYAL NATIONAL THROAT, NOSE AND EAR HOSPITAL
Gray's Inn Road, W.C.1, and Golden Square, W.1, with which is associated the Institute of Laryngology and Otolaryngology (University of London)

TWO GENERAL-PRACTITIONER CLINICAL ASSISTANTS AND OUT-PATIENT OFFICERS
These appointments give those engaged in general practice who are able to attend for two sessions weekly over a period of fourteen months commencing in May, 1968, the opportunity of widening their clinical experience in the specialty. At the end of the two-month training period the holders will be appointed as Out-patient Officers, with remuneration under paragraph 94 of the National Health Service terms and conditions of service. Further particulars may be obtained from the House Governor. Closing date for receipt of applications March 18, 1968. (16821)

THE ROYAL FREE HOSPITAL
Gray's Inn Road, London W.C.1

SENIOR REGISTRAR IN OTOLARYNGOLOGY
required from May 20, 1968. This is a four-year training post subject to review, and is a full-time non-resident appointment. Fellowship of one of the Royal Colleges of Surgeons essential. Application form obtainable from the Administrators. Closing date March 23, 1968. (16853)

NORTH MANCHESTER HOSPITAL MANAGEMENT COMMITTEE
Locum tenens resident or non-resident REGISTRAR IN E.N.T. SURGERY required for the period March 5 to 31, 1968. Applications, with the names of two referees, should be sent immediately to the Group Secretary, North Manchester Hospital Management Committee, The Red House, Crumpsall Hospital, Manchester 8 (Ref. 11485)B. (16914)

TOTTENHAM GROUP HOSPITAL MANAGEMENT COMMITTEE
The Green, London N.15

LOCUM PART-TIME REGISTRAR FOR E.N.T.
The Prince of Wales's General Hospital for five sessions per week from April 11 to May 8, 1968, inclusive. Application form from Group Secretary, Telephone No. 01-808 0555, extn. 3. (H.6842)

LEEDS (GROUP B) HOSPITAL MANAGEMENT COMMITTEE
Seacroft Hospital, York Road, Leeds 14

SENIOR HOUSE OFFICER (mainly E.N.T. Surgery)
to commence August 1, 1968. Duties include E.N.T. (adult and children) and children's ophthalmic, G.U. and general surgery. The E.N.T. department is the main regional centre in the area. The appointment is resident and for one year. Applications, giving personal particulars, qualifications, experience, and names of three referees, to Group Secretary. (16864)

NOTTINGHAM NO. 1 HOSPITAL MANAGEMENT COMMITTEE
Nottingham General Hospital (460 beds)

Applications are invited for the post of **SENIOR HOUSE OFFICER** (Ear, Nose and Throat) with duties to commence late March/early April. The post is recognized for the D.L.O. and F.R.C.S. examinations. Applications, stating age, qualifications, experience and nationality, together with the names of two referees, to the Group Secretary. (26369)

SALISBURY GROUP HOSPITAL MANAGEMENT COMMITTEE
Salisbury General Hospital

Applications are invited for the appointment of **SENIOR HOUSE OFFICER** to the Ear, Nose, and Throat Department. This is a new post for which F.R.C.S. recognition is sought. Hospital recognized for D.L.O. and there is a possibility of research into vestibular testing. Applications, giving names of two referees, to Hospital Secretary, Odstock Hospital, Salisbury. (17559)

THE ROYAL HOSPITAL
Wolverhampton

SENIOR HOUSE OFFICER
for E.N.T. department required, vacant February 8, 1968. Post recognized for D.L.O. and F.R.C.S. examinations. Applications, with copies of two testimonials, to Hospital Secretary (16711)

ST. THOMAS' HOSPITAL
London S.E.1

Applications are invited for the pre-registration post of **HOUSE SURGEON** to the E.N.T. department, commencing on April 23, 1968. Application forms are obtainable from the Clerk of the Governors and should be returned by March 8, 1968. (16721)

THE UNITED CARDIFF HOSPITALS

Applications are invited for the appointment of **LOCUM RESIDENT HOUSE SURGEON** to the departments of E.N.T. surgery and ophthalmology at the Cardiff Royal Infirmary, vacant immediately until July 31. Applications, giving full details of qualifications and experience, and the names of two referees should be sent to the Secretary to the Board, Royal Infirmary, Cardiff, by March 9. (16872)

PAEDIATRICS

ST. ALBANS CITY HOSPITAL
St. Albans, and

QUEEN ELIZABETH II HOSPITAL
Welwyn Garden City, Herts

LOCUM CONSULTANT PAEDIATRICIAN
required April 22 to 26 for three sessions or less at each of the above hospitals. Apply, naming two referees, to Group Secretary, St. Albans City Hospital, St. Albans. (27389)

THE HOSPITAL FOR SICK CHILDREN
Great Ormond Street, London W.C.1

Applications are invited for the post of **SENIOR REGISTRAR** in the department of clinical neurophysiology, vacant from June 1, 1968. The post, which may be either full-time or part-time, is tenable for one year in the first instance. Experience in neurology, psychiatry, neurosurgery or paediatrics would be an advantage. In addition, previous experience in clinical neurophysiology (E.E.G. in particular). The successful candidate will be expected to take part in the clinical and research activities of the department. Application forms, to be returned by March 23, 1968, are available from the House Governor. (16933)

MANCHESTER REGIONAL HOSPITAL BOARD

REGISTRAR (Paediatrics)
required at Ashton-under-Lyne General Hospital. Recognized for D.C.H. Modern paediatric and premature baby unit. Applications, stating age, experience and qualifications, with copies of two testimonials, to the Group Secretary, Ashton, Hyde and Glossop Hospital Management Committee, General Hospital, Ashton-under-Lyne, Lancashire. (27489)

PRINCESS ALEXANDRA HOSPITAL
Harlow, Essex

LOCUM PAEDIATRIC REGISTRAR
with medical duties—required from March 17 to 30, 1968, inclusive. Resident post. Applications, with the names of two referees, to be sent to the Hospital Secretary as soon as possible. (27300)

ROCHDALE AND DISTRICT HOSPITAL MANAGEMENT COMMITTEE

LOCUM REGISTRAR (Paediatrics)
required March 11 to March 31. Salary £35 11s. 6d. p.w. Apply immediately to Group Secretary, Birch Hill Hospital, Rochdale. (16777)

ST. ALBANS CITY HOSPITAL
St. Albans, Herts

QUEEN ELIZABETH II HOSPITAL
Welwyn Garden City, Herts

LOCUM PAEDIATRIC REGISTRAR
required for duties at the above hospitals April 1, 1968, for an indefinite period. Applications, naming two referees, to Group Secretary, St. Albans City Hospital, St. Albans, Herts. (27084)

ST. GEORGE'S HOSPITAL
London

LOCUM PAEDIATRIC REGISTRAR
required until late July. Applications, giving full details and names of two referees, should reach the House Governor by March 12, 1968. (H.6839)

ST. PETER'S HOSPITAL
Chertsey, Surrey

LOCUM PAEDIATRIC REGISTRAR
required May 13 to 27, in the North-West Group of Hospitals, mainly at St. Peter's. Own transport essential. Post recognized for D.C.H. Applications, with names and addresses of two referees, to Hospital Secretary. (27560)

SHEFFIELD REGIONAL HOSPITAL BOARD

WHOLE-TIME LOCUM REGISTRAR (Paediatrics)
required Derbyshire Children's Hospital, required immediately for approximately six weeks. Remuneration £35 11s. 6d. p.w. Apply Secretary, Sheffield Regional Hospital Board, Old Fulwood Road, Sheffield S10 3TH, naming two referees. (27490)

THE UNITED SHEFFIELD HOSPITALS
Children's Hospital and Jessop Hospital for Women

REGISTRAR
required June 1, 1968, for a rotating training post in general medical paediatrics, neonatal paediatrics and paediatric pathology. Applications, stating age, qualifications, present and previous appointments (with dates), naming three referees, to Chief Administrative Officer, United Sheffield Hospitals, 10 Beech Hill Road, Sheffield S12 2RZ, by March 16. (27442)

SOUTH-WEST METROPOLITAN REGIONAL HOSPITAL BOARD

Applications invited for the post of **PAEDIATRIC MEDICAL REGISTRAR** to the Chelsea and Kensington Group of Hospitals. Duties principally at St. Stephen's and St. Mary Abbots Hospitals. Opportunities for neonatal and general paediatric experience. Excellent facilities for postgraduate studies. Paediatric experience essential. Applicants should hold the D.C.H. or other higher diploma. Non-resident. Application forms obtainable from Secretary, Chelsea and Kensington Hospital Management Committee, 5 Collingham Gardens, London S.W.5. (16964)

BARNSTAPLE NORTH DEVON INFIRMARY

Applications are invited for the newly created post of **SENIOR HOUSE OFFICER IN PAEDIATRICS** to work at the North Devon Infirmary and with special care babies at the new 48-bed maternity unit (phase 1 of the new district hospital). To commence as soon as possible. Married accommodation may be available. Six other resident staff. Applications, naming two referees, to the Hospital Secretary, North Devon Infirmary, Barnstaple, Devon. (27561)

BOOTH HALL CHILDREN'S HOSPITAL
Blackley, Manchester 9

HOUSE PHYSICIAN
(S.H.O. grade) resident at the hospital but with duties in the special care in-patient unit and obstetric wards of nearby adult hospital, long locum considered. Applications to the Group Secretary, from whom further particulars are available (Ref. B1194). (16875)

BROMLEY GROUP HOSPITAL MANAGEMENT COMMITTEE

LOCUM SENIOR HOUSE OFFICER IN PAEDIATRICS
based mainly at Children's Hospital, Sydenham, but with some sessions at Farnborough Hospital, Kent. Duties include appreciable amount of neonatal work in maternity units of Group. Apply, with full particulars, and naming two referees, to Hospital Secretary, Children's Hospital, Sydenham, London, S.E.26. (16973)

CHELMSFORD-ST. JOHN'S HOSPITAL

RESIDENT PAEDIATRIC HOUSE OFFICER (S.H.O.)
required to commence April 1, 1968, for six-month appointment.

To work in paediatric and neonatal department of the Chelmsford Hospital Group. Department is recognized for the D.C.H. Applications, stating age, nationality, qualifications and experience, together with recent testimonials, should be sent to the Group Secretary, Chelmsford Group Hospital Management Committee, "Belefield," London Road, Chelmsford, Essex. (27488)

CHICHESTER ROYAL WEST SUSSEX HOSPITAL

Paediatrics. Resident Senior House Officer required early April. Recognized for D.C.H. Visiting Consultant Paediatrician in charge and Medical Assistant soon to be appointed. Modern children's ward of 26 beds, and neonatal work in obstetric unit at St. Richard's. Apply, naming two referees, to Group Secretary, St. Richard's, Chichester. (27491)

CHILDREN'S HOSPITAL
Durham Road, Sunderland (83 beds)

HOUSE OFFICER OR SENIOR HOUSE OFFICER (Paediatrics)
male or female. Previous experience though desirable not essential. The hospital provides good facilities for D.C.H. examination. Vacancy occurs March 23, 1968. Apply, naming two referees, to the Hospital Secretary, Royal Infirmary, Durham Road, Sunderland. (27492)

CROYDON AND WARTINGHAM PARK GROUP HOSPITAL MANAGEMENT COMMITTEE
Mayday Hospital (575 beds)

S.H.O./PAEDIATRICS or H.O.
according to experience, required April 16. Resident post. Recognized for D.C.H. Medical centre with tutorial and study facilities. Applications, with names of two referees, to Group Secretary, General Hospital, Croydon CR9 2RH, by March 9. (27443)

GREENWICH DISTRICT HOSPITAL
Miller General Wing, Greenwich High Road, S.E.10 (186 beds)

LOCUM SENIOR HOUSE OFFICER (Paediatric Medicine)
March 18 to April 12. Salary £29 16s. 0d. a week. Please telephone Hospital Secretary (01-692 1136). (16887)

PEMBURY HOSPITAL
Pembury, Near Tunbridge Wells, Kent

LOCUM SENIOR HOUSE OFFICER IN PAEDIATRICS
required March 18 to June 9, 1968. Apply, stating age, experience, and names of two referees, to Group Secretary, Tunbridge Wells Group Hospital Management Committee, Sharnwood Park, Pembury Road, Tunbridge Wells. (16885)

THE HOSPITAL FOR SICK CHILDREN
Great Ormond Street, London W.C.1

Applications are invited for the post of **HOUSE PHYSICIAN** (S.H.O. grade) to the departments of neurology and neurosurgery, vacant May 1, 1968. This post offers valuable experience as part of a general training in paediatrics or neurology. Application forms, to be returned by March 9, 1968, available from the House Governor. (16722)

THE HOSPITAL FOR SICK CHILDREN
Great Ormond Street, London W.C.1

Applications are invited for the post of **HOUSE PHYSICIAN** (S.H.O. grade), vacant May 1, 1968. Application forms, to be returned by March 9, 1968, obtainable from the House Governor. (16767)

BRIGHTON AND LEWES HOSPITAL MANAGEMENT COMMITTEE

Royal Alexandra Hospital for Sick Children
Dyke Road, Brighton BN1 3JN (147 beds and cots)

HOUSE PHYSICIAN
six months from April 29, 1968. Resident or non-resident by arrangement. Three other residents.

The post provides excellent experience in general paediatrics and also in neonatal work. There is a programme of tutorials, clinical-pathological conferences and lectures in child health and there are good opportunities for studying for higher qualifications such as the Membership Recognized for D.C.H. Library facilities are available both at the Children's Hospital and in the nearby Sussex Postgraduate Medical Centre. Applications, stating age, nationality, qualifications and experience, with copies of two testimonials, and names of two referees, to the Hospital Secretary. (H.6784)

ROYAL BERSHIRE HOSPITAL
Reading

Applications invited from registered/provisionally registered medical practitioners for post of **RESIDENT HOUSE PHYSICIAN (Paediatrics)** vacant April 1, 1968. Salary tenable for six months. Write, stating age, qualifications (with dates), nationality, present post, with copies of two recent testimonials, to Secretary. (16845)

PATHOLOGY

EAST ANGLIAN REGIONAL HOSPITAL BOARD

Applications are invited for the appointment of **CONSULTANT PATHOLOGIST (Morbid Anatomist)** (whole-time or maximum part-time) for the Peterborough, Stamford, King's Lynn and Wisbech areas. Two new district general hospitals will be provided in this area, that at Peterborough is due to open later this year whilst work on the new hospital at King's Lynn is due to start early in 1969. The hospital pathology service in this area of the region is at present based on the department of pathology at Peterborough Memorial Hospital, but the present appointment will carry duties predominantly in the King's Lynn and Wisbech area in preparation for future development.

Applicants must have special experience in morbid anatomy and hold appropriate higher qualification. Applications (eight copies), stating age, experience, and names of three referees, to S.A.M.O., East Anglian R.H.B., Union Lane, Chesterton, Cambridge, by March 25, 1968. Candidates invited to visit by direct arrangement with H.M.C. Secretary, Peterborough Memorial Hospital, Peterborough. (27502)

LIVERPOOL REGIONAL HOSPITAL BOARD

Southport and North Liverpool Groups

Applications are invited for the post of **CONSULTANT PATHOLOGIST** (whole-time or maximum part-time sessions) with six or seven sessions p.w. at hospitals in the Southport Group, or three or four sessions at hospitals in the North Liverpool Group. Applicants must hold a higher qualification and have wide experience in the specialty. Application form and further information from Dr. R. Glyn Thomas, Senior Administrative Medical Officer, Liverpool Regional Hospital Board, Witherford House, The Strand, Liverpool 2. Applications to be returned not later than March 21, 1968.—J. D. Shepherd, Secretary to the Board. (16957)

The Medical Protection Society Limited

UNLIMITED INDEMNITY

Founded 1892

ASSETS EXCEED £300,000

SUBSCRIPTION: £3 for first three years for newly qualified entrants

OVERSEAS—UNLIMITED INDEMNITY FOR A MAXIMUM CONSOLIDATED SUBSCRIPTION OF £8

Full particulars from the Secretary, Dr. H. A. Constable, 50, Hallam Street, London W.1.

Langham 9241 (5 lines)

Pathology—contd.

SOUTH-EAST METROPOLITAN
REGIONAL HOSPITAL BOARD

Applications invited for appointment as whole-time (or maximum part-time) CONSULTANT PATHOLOGIST

To the Greenwich and Deptford Group of Hospitals (six sessions) where the new Greenwich District Hospital is being developed and the Seamen's Group of Hospitals (five sessions). Candidates should have a special interest in haematology.

H.C. qualification desirable. Applications may be visited by the Secretary, Advisory Appointments Committee, South-East Metropolitan Regional Hospital Board, 40 Esbourne Terrace, London W.2, to be returned by March 25. (27493)

WELSH HOSPITAL BOARD

LOCUM TENENS CONSULTANT
PATHOLOGIST

required for a period of three months in the first instance, commencing April 1, 1968. Based at St. David's Hospital, Cardiff, to serve hospitals in the Cardiff and Cardiff North and District H.M.C. Groups. Applications, naming three referees, to S.A.M.O., Temple of Peace and Health, Cathays Park, Cardiff, within 21 days. (16943)

WELSH HOSPITAL BOARD

CONSULTANT PATHOLOGIST to the Mid-Glamorgan H.M.C. Group. Based at Neath General Hospital, Glamorgan, with visits to other hospitals. Applicants should have had general experience in pathology, with special interest and experience in biochemistry. Optional whole-time/maximum part-time appointment.

Successful candidate will be required to live within 10 miles of base hospital. Further particulars available upon request. Applications, naming three referees, to S.A.M.O., Temple of Peace and Health, Cathays Park, Cardiff, within 21 days. (16944)

BIRMINGHAM REGIONAL HOSPITAL
BOARDWHOLE-TIME ASSISTANT IN
PATHOLOGY

(Medical Assistant grade). Duties serving Nuneaton Hospitals. Experience specialty and residence within reasonable distance of Nuneaton required. Fifteen copies application, naming three referees, to Secretary, 146 Hagley Road, Birmingham 16, to be returned by March 18. (27521)

NORTH-EAST METROPOLITAN R.H.B.
Harlow Group of HospitalsFULL-TIME ASSISTANT IN
PATHOLOGY

(Medical Assistant grade) duties mainly at Herts and Essex General Hospital, Bishop's Stortford. Appointments are for two years in the first instance, renewable, subject to confirmation, for an indefinite period. Residence within easy access of hospitals a condition of appointment. Further particulars and application form from Secretary (NE), 40 Esbourne Terrace, W.2. Closing date March 29. (16958)

BOARD OF GOVERNORS OF
KING'S COLLEGE HOSPITAL
Denmark Hill, S.E.5

Applications are invited for the post of SENIOR REGISTRAR IN CHEMICAL PATHOLOGY to be made jointly by the bodies concerned. The successful applicant will spend the first two years of the appointment with the Lewisham Hospital Group and the last two with the Board of Governors of King's College Hospital.

Applications, stating age, qualifications and experience, and naming three referees, should be addressed to the Assistant House Governor by March 16, 1968. (16926)

CHASE FARM HOSPITAL
The Ridgeway, Enfield, Middlesex

Applications are invited for the post of REGISTRAR IN PATHOLOGY duties mainly in the area laboratory at Chase Farm Hospital. This post offers residence and training in all branches of pathology and the laboratory is recognized for the M.C.Path. and D.Path examinations. Active postgraduate educational programme. The post is for one year renewable. Please write for application forms to the Hospital Secretary. Closing date March 16, 1968. (16980)

FOUNTAIN AND CARSHALTON
GROUP H.M.C.
Queen Mary's Hospital for Children,
Carshalton, Surrey

REGISTRAR IN PATHOLOGY required for group of hospitals. Duties mainly in departments of bacteriology and haematology with opportunities for training and research, also in morbid anatomy and biochemistry. The laboratory may be visited by appointment. Application forms obtainable from Group Secretary. (27317)

BARNET GENERAL HOSPITAL
Wellhouse Lane, Barnet, Herts

SENIOR HOUSE OFFICER (Pathology) Apply to Hospital Secretary, giving details of experience, etc. (16980A)

BOARD OF GOVERNORS OF
KING'S COLLEGE HOSPITAL
Denmark Hill, S.E.5

Applications are invited for the post of RESIDENT SENIOR HOUSE OFFICER IN PATHOLOGY at Dulwich and St. Giles' Hospital. The post is vacant from April 1, 1968. Applications, stating age, qualifications and experience, and naming three referees, should be addressed to the Assistant House Governor by March 16, 1968. (16927)

PLASTIC SURGERY

LIVERPOOL REGIONAL HOSPITAL
BOARD

United Liverpool Hospitals

Applications are invited for the post of SENIOR REGISTRAR IN PLASTIC SURGERY

with duties mainly at Whiston (80 beds), Alder Hey Children's (26 beds) and the Royal Southern Hospitals (5 beds). The successful applicant will also attend other hospitals in the region as required.

Applicants must possess a higher qualification in surgery and have wide experience in general surgery.

Application form and further information from Dr. R. Glyn Thomas, Senior Administrative Medical Officer, Liverpool Regional Hospital Board, Wilberforce House, The Strand, Liverpool 2. Applications to be returned not later than March 14, 1968. J. D. Shepherd, Secretary to the Board. (16958)

PSYCHIATRY

BIRMINGHAM REGIONAL HOSPITAL
BOARD

Whole-time or maximum part-time CONSULTANT PSYCHIATRIST Duties at Powick Hospital, near Worcester, and associated hospitals. Wide experience specialty and D.P.M. required. Excellent postgraduate facilities and opportunities for research. Successful candidate must reside within 10 miles of hospital. Fifteen copies application, naming three referees, to Secretary, 146 Hagley Road, Birmingham 16, by April 1. (27454)

CLAYBURY HOSPITAL
Woodford Bridge, Woodford Green, Essex

LOCUM CONSULTANT

(maximum part-time) for about six months from April 1968, during the study leave of a Consultant. To be responsible for a psychiatric unit run as a mixed general admission unit and a therapeutic community. Applications to Physician Superintendent. (16901)

MANCHESTER REGIONAL HOSPITAL
BOARD

Additional whole-time or maximum part-time

CONSULTANT CHILD PSYCHIATRIST for duties in the Child Psychiatric Unit at Lancaster Moor Hospital (North Lancashire and South Westmorland Group of Hospitals) and at local health authority clinics at Lancaster, Kendal and Barrow, two sessions weekly at each centre. The appointee will share the facilities provided in the in-patient unit with the existing Consultant.

With experience and higher qualifications essential, appointee to live within a reasonable distance of the above centre. Application forms and further particulars from the Senior Administrative Medical Officer to the Board, Cheetwood Road, Manchester 8, to be returned by March 19, 1968. (16862)

NORTH-WEST METROPOLITAN
REGIONAL HOSPITAL BOARD

CONSULTANT CHILD PSYCHIATRIST required for six half-days a week in the Herfordshire Child Guidance Service for duties at the St. Albans and Boreham Wood Clinics.

Clinics may be visited by direct appointment (St. Albans 59211). Application forms and further particulars obtainable from Secretary, North-West Metropolitan Regional Hospital Board, 40 Esbourne Terrace, W.2. Returnable before March 25, 1968. (16902)

WELSH HOSPITAL BOARD

CONSULTANT PSYCHIATRIST/PHYSICIAN SUPERINTENDENT (mental subnormality) to the Morgannwg H.M.C. Based at Hensol Castle Hospital, near Pontyclun, Glamorgan, with visits to other hospitals.

Optional whole-time/maximum part-time appointment. Successful candidate will be required to live within 10 miles of the base hospital, and an unfurnished house is available if required.

Further particulars available upon request. Applications, naming three referees, to S.A.M.O., Temple of Peace and Health, Cathays Park, Cardiff, within 21 days. (16945)

WELSH HOSPITAL BOARD

ADDITIONAL CONSULTANT
PSYCHIATRIST

(mental subnormality/child guidance). Based in the first instance at Oakwood Park Hospital, near Corwen, but ultimately at Brynneuad Hospital, Llanfair-yr-nghedd. Successful applicant will be responsible for child psychiatric work in a part of North Wales and will be responsible for subnormality services in part of North and Mid-Wales.

Optional whole-time/maximum part-time appointment. Successful candidate will be required to live within 10 miles of the base hospital. Further particulars available upon request. Applications, naming three referees, to S.A.M.O., Temple of Peace and Health, Cathays Park, Cardiff, within 21 days. (16946)

WESTERN REGIONAL HOSPITAL
BOARD

Applications are invited for the following appointment:

CONSULTANT PSYCHIATRIST

Ravenscroft Hospital, Greenock, whole-time or maximum part-time sessions. Applications (16 copies), stating date of birth, qualifications, experience, present appointment, and the names of two referees, to the Secretary, Western Regional Hospital Board, 351 Southsea Road, Portsmouth, C.2, not later than 30 days after the publication of this advertisement. (H.6794)

MANCHESTER REGIONAL HOSPITAL
BOARD

ASSISTANT IN PSYCHIATRY

(Medical Assistant grade) in the Blackpool and Fylde group of hospitals (main duties will be in a new, modern, outpatient psychiatric clinic and treatment unit at Victoria Hospital Blackpool (476 beds), the District General Hospital, but there will also be duties at Adelphi House Day Hospital, Blackpool, and at the in-patient and out-patient unit at Westham Park Hospital, Wexham. Good experience and higher qualifications desirable. Appointee to live in or near Blackpool.

Applicants must have served in the hospital service for at least three years since full registration, including normally at least two years in the grade of Registrar or equivalent experience.

Application forms from the Senior Administrative Medical Officer to the Board, Cheetwood Road, Manchester 8, to be returned by March 13, 1968. (16962)

NORTH-EAST METROPOLITAN R.H.B.
South Ockendon Group of Hospitals

TWO FULL-TIME ASSISTANTS in the treatment of the mentally subnormal (Medical Assistant grade) at South Ockendon Hospital, Hulse and South Ockendon Hospitals. Applicants should have a progressive outlook, be interested in the modern approach to subnormality and have experience in general medicine. Accommodation available.

Appointments are for two years in the first instance, renewable, subject to confirmation, for an indefinite period. Residence within easy access of hospitals a condition of appointment. Further particulars and application form from Secretary (NE), 40 Esbourne Terrace, W.2. Closing date March 29. (16897)

NORTH-EASTERN REGIONAL HOSPITAL
BOARD, Scotland

ASSISTANT IN MENTAL EFFICIENCY

Ladybridge Hospital, Banff. Applications are invited for a Medical Assistant grade post in mental deficiency at Ladybridge Hospital, Banff.

Appointee to be a Medical Assistant (485 beds) participates in the work of the regional mental health service which is based in Aberdeen and provides experience in all branches of mental subnormality with opportunities for undertaking research in the fields of psychology and genetics. Suitable accommodation is available at the hospital.

Applications, together with the names of two referees, should be forwarded by March 19, 1968, to the Senior Administrative Medical Officer, 1 Albany Place, Aberdeen, from whom further particulars and a form of application may be obtained. (H.6706)

SHEFFIELD REGIONAL HOSPITAL
BOARDWHOLE-TIME ASSISTANT IN
PSYCHIATRY

(Medical Assistant grade) Married or single accommodation available. Appointment for two years in first instance and renewable, subject to confirmation, for an indefinite period.

Application forms and further details from Senior Administrative Medical Officer, Sheffield Regional Hospital Board, Old Fulwood Road, Sheffield S10 3TH. Forms to be returned by March 30. (27494)

NEWCASTLE REGIONAL HOSPITAL
BOARD

Nuffield Child Psychiatry Unit, Fleming Hospital, Newcastle upon Tyne

SENIOR REGISTRAR IN CHILD
PSYCHIATRY

A rotating comprehensive training programme is operative providing supervised experience with in-patients, day-patients, out-patients, adolescents, child guidance and forensic psychiatry.

Training in general psychiatry, paediatrics and handicapped children will be provided where necessary and time will be allowed for research. Unit contains an out-patient and integrated day and in-patient department and is part of the University department of psychological medicine, and is the regional training centre in child psychiatry for under-graduate and postgraduate teaching. Candidates should possess a recognized higher qualification.

Applications, with names and addresses of three referees, to Senior Administrative Medical Officer, Regional Hospital Board, Benfield Road, Newcastle upon Tyne NE6 4PY by March 13, 1968. (27562)

BELLSDYKE HOSPITAL
Larbert, Strathclyde

REGISTRARS

(two) required at the above hospital which is recognized for the D.P.M. The hospital and associated clinics offer a sound training in general psychiatry and there are facilities for attending special courses. Married or single accommodation available if required. Applications, with names of two referees, should be sent to the Physician Superintendent. (H.6722)

BOARD OF MANAGEMENT FOR
GLASGOW ROYAL INFIRMARY
AND ASSOCIATED HOSPITALS
Easter District Hospital/
Leverdale Hospital, Glasgow

Applications are invited for the rotating post

REGISTRAR IN PSYCHIATRY

at the above hospitals. The post will give experience of work in a mental hospital and a psychiatric unit. Accommodation for a single or married doctor is available at Leverdale Hospital. A period of secondment to America may become available. There are postgraduate day-release facilities.

Applications should be forwarded along with the names of two referees to the Secretary, Glasgow Royal Infirmary and Associated Hospitals, 84 Castle Street, Glasgow C.4. (16837)

BOARD OF MANAGEMENT FOR
GLASGOW ROYAL INFIRMARY AND
ASSOCIATED HOSPITALS

Applications are invited for the post of LOCUM REGISTRAR IN PSYCHIATRY in the psychiatric unit, Eastern District Hospital, Glasgow, E.I. until June 30, 1968. The unit has teaching commitments and offers experience in the management of a wide range of psychiatric disorders. Arrangements can be made for the postgraduate day release classes. Applications, together with the names of two referees, should be forwarded to the Secretary, Board of Management for Glasgow Royal Infirmary and Associated Hospitals, 84 Castle Street, Glasgow, C.4. (16906)

BOTLEYS PARK HOSPITAL
Chertsey, Surrey

REGISTRAR

required for psychiatric and physical treatment of mentally subnormal children and adult and paediatric laboratory, for assessment of experience is required within the hospital group or locally. Accommodation may be available.

Applications to Group Secretary, N.W. Surrey Group Hospital Management Committee, Huntingdon, Guildford Road, Chertsey, Surrey. Closing date: March 23, 1968. (27532)

COLESHILL HALL GROUP

REGISTRAR IN MENTAL SUB-NORMALITY/PAEDIATRICS Group comprising three main hospitals and a hostel (1,450 beds) caters for all ages, degrees and types of mental subnormality. Recognized for the D.P.M. Active programme of treatment and training include special units for social education, further education, cerebral palsy, and a proposed special living unit for children. Also three sessions weekly in new paediatric assessment unit, East Birmingham Hospital, for assessment and care of children suffering from all forms of handicap. Application forms from the Secretary of Colleshill Hall Group of Hospitals, Colleshill, Birmingham, to be returned by March 31, 1968. Candidates may visit hospitals by appointment. (27563)

LIVERPOOL REGIONAL HOSPITAL
BOARD

Walton Hospital

Applications are invited for the post of REGISTRAR IN PSYCHIATRY with duties at the above large general hospital which has 54 beds in the psychiatric unit mainly for short-stay admission cases. There is close liaison with the regional neurological unit at the hospital. Training in research is given and opportunities exist for undertaking research projects.

This post is recognized for the D.P.M., and adequate time will be made available for the successful candidate to study. There are D.P.M. courses at the Universities of Liverpool and Manchester.

Application form and further information from Dr. R. Glyn Thomas, Senior Administrative Medical Officer, Liverpool Regional Hospital Board, Wilberforce House, The Strand, Liverpool. Applications to be returned not later than March 14, 1968. J. D. Shepherd, Secretary to the Board. (16959)

LIVERPOOL REGIONAL HOSPITAL
BOARD

Clatterbridge Hospital

Applications are invited for the post of REGISTRAR IN CHILD PSYCHIATRY with out-patient duties mainly at the above hospital but also with some duties at Victoria Centre Hospital, Wallasey, and Birkenhead Children's Hospital. The Registrar will also be concerned with the care of in-patients at Penryn Children's Wing.

There is close liaison with the paediatric units at all the above hospitals. Application form and further information from Dr. R. Glyn Thomas, Senior Administrative Medical Officer, Liverpool Regional Hospital Board, Wilberforce House, The Strand, Liverpool 2. Applications to be returned not later than March 14, 1968. J. D. Shepherd, Secretary to the Board. (16960)

NORTHERN IRELAND HOSPITALS
AUTHORITYAPPOINTMENT OF LOCUM TENENS
REGISTRAR IN PSYCHIATRY

The Authority invite applications for a whole-time post of locum tenens Registrar in Psychiatry at St. Luke's Hospital, Armagh, for the period ending July 31, 1968. The national terms and conditions of service for hospital medical and dental staff will apply.

Consideration will be given to applicants without previous training in psychiatry. Applications, giving the names of three referees as soon as possible, to the Secretary, Northern Ireland Hospitals Authority, 25 Adelaide Street, Belfast BT2 8FG. (H.6467)

NORTH-WEST METROPOLITAN
REGIONAL HOSPITAL BOARD

REGISTRAR IN PSYCHIATRY

required by the New Southgate Group Hospital Management Committee for duties at Friern Hospital. Appointment for one year in the first instance, with eligibility for a further year. This large psychiatric hospital has an admission rate of more than 1,900 patients a year and offers wide experience and training. The firm system is in operation and out-patient clinics in general hospitals in the area are staffed from the hospital. There are affiliations with a number of general and specialist hospitals. Time off for postgraduate study and analytic training may be arranged subject to the convenience of the hospital. Candidates are invited to visit the hospital by appointment. Applications, with names of two referees, should be sent to the Group Secretary, Friern Hospital, New Southgate, London N.11, within 14 days. (16833)

Psychiatry—contd.

NORTH-WEST METROPOLITAN REGIONAL HOSPITAL BOARD
PART-TIME LOCUM REGISTRAR IN PSYCHIATRY
required by the New Southgate Group Hospital Management Committee for duties at Friern Hospital. Permanent appointment, would suit a married woman. This large psychiatric hospital has an admission rate of more than 1,700 patients a year and offers wide experience and training. The firm system is in operation and out-patient clinics in general hospitals in the area are staffed from the hospital. There are affiliations with a number of general and special hospitals. Candidates are invited to visit the hospital by appointment. Application forms obtainable from, and returnable to, the Group Secretary, Friern Hospital, New Southgate, London N.11, within 14 days. (1-834)

NORTH-WEST METROPOLITAN REGIONAL HOSPITAL BOARD
Hill End Hospital, St. Albans, Herts
REGISTRAR IN PSYCHIATRY
required. Appointment is for one year in the first instance with eligibility for a second year. The hospital has about 750 beds and a high turnover of patients of all types. It is organized on the firm system, has day centre and a well-developed community service. Resident post. Single accommodation or s/c furnished flat for married candidate. Hospital may be visited by direct appointment with Hospital Secretary, Tel. St. Albans 55555. Application forms obtainable from, and returnable to, Group Secretary, Mid-Herts Group Hospital Management Committee, St. Albans City Hospital, St. Albans, by March 18, 1968. (27565)

NORTH-WEST METROPOLITAN REGIONAL HOSPITAL BOARD
Queen Elizabeth II Hospital
Welwyn Garden City, Herts
REGISTRAR IN PSYCHIATRY
required for new 100-bedded department of psychiatry in this new district general hospital (429 beds). Recognized for D.P.M. Appointment is for one year in first instance with eligibility for a second year. Resident post. Flatlet available for married candidate. Hospital may be visited by appointment with Hospital Secretary, Tel. Welwyn Garden 28111. Application forms obtainable from, and returnable to, Group Secretary, Mid-Herts Group Hospital Management Committee, St. Albans City Hospital, St. Albans, Herts, by March 18, 1968. (27564)

NORTH-WEST METROPOLITAN REGIONAL HOSPITAL BOARD
Ealing Child Guidance Clinic
LOCUM REGISTRAR (Child Psychiatry)
full-time or part-time, required for Ealing Child Guidance Clinic. Clinic may be visited by direct appointment. (Telephone Peckham 9571.)
Applications to Dr. P. Holman, Ealing Child Guidance Clinic, 42 Madeley Road, Ealing, W.5. (16950)

ROCHDALE AND DISTRICT HOSPITAL MANAGEMENT COMMITTEE
Birch Hill Hospital
REGISTRAR (Psychiatry)
required early April for General Hospital Psychiatric Unit dealing with the whole range of adult psychiatric disturbances and comprising 100 beds. All cases from the catchment area (140,000) are dealt with in this unit, which has well-developed ancillary, clinical, and social services. Recognized for D.P.M. Possibility of furnished married accommodation. Staff includes two Consultants, one Senior Registrar, and one Senior House Officer.
Apply immediately to Group Secretary, Birch Hill Hospital, Rochdale, giving full personal particulars and details of previous experience. (16951)

SHEFFIELD REGIONAL HOSPITAL
St. John's Hospital, Lincoln (1,206 beds)
(Recognized for D.P.M.)
WHOLE-TIME RESIDENT REGISTRAR (Psychiatry)
required. Modernized psychiatric hospital. All modern treatments in use; active rehabilitation programme including industrial department. Research activity and E.E.G. department. Children's in-patient and forensic psychiatry experience available. House or self-contained flat available. Appointment for one year in the first instance. Postgraduate study facilities (no fees required, travelling expenses paid) for D.P.M. at Sheffield University weekly seminars for one month's secondment. Applications accepted from candidates not sufficiently qualified for alternative appointment in grade of S.H.O. Apply Secretary, Sheffield Regional Hospital Board, Old Fulwood Road, Sheffield S10 3TH, by March 11, giving age, nationality, qualifications, present and previous appointments (with dates), naming three referees. (27495)

SOUTH-EAST METROPOLITAN REGIONAL HOSPITAL BOARD
Applications invited for appointment of whole-time
REGISTRAR IN PSYCHIATRY
for one year in the first instance in the Leybourne Grange Group of Hospitals, for the mentally subnormal.
Successful candidate required to be resident at Leybourne Grange Hospital.
Post recognized for D.P.M.
Application forms, from the Secretary, Registrars Committee, South-East Metropolitan Regional Hospital Board, 40 Eastbourne Terrace, W.2, to be returned by March 16. (27496)

SOUTH WARWICKSHIRE AND COVENTRY H.M.C.

REGISTRAR IN PSYCHIATRY—
Psychiatric Centre at Central Hospital, Warwick (1,450 beds) with clinics in Coventry and South Warwickshire H.M.C. Total catchment area 666,000, departments of psychology with facilities for behaviour therapy and psycholinguistics; E.E.G.; psychiatric social work with an extensive local authority network; domestic and industrial rehabilitation in special units. Day care unit opening shortly. Neurotics unit with emphasis on psychotherapy. Experience in h.p.sosis and hypnotherapy. Good postgraduate training facilities available. Successful candidate required to attend D.P.M. course offered as part of the Birmingham region postgraduate training scheme.
Single or married accommodation.
Application forms from Group Secretary, South Warwickshire Hospital Group, 50 Holly Walk, Leamington Spa (to be returned within 14 days of the appearance of this advertisement). (27566)

SOUTH-WESTERN REGIONAL HOSPITAL BOARD
Devon and Exeter Clinical Area
Applications are invited for the appointment of
REGISTRAR IN PSYCHIATRY
at Exe Vale Hospital, Exminster, near Exeter. The appointment, which is vacant, will be for a period of two years, but is subject to review after the first year. All facilities are given at this hospital for a higher qualification. The hospital is in close touch with the postgraduate medical institute at Exeter. The post is designated as resident, and carries a maximum peripheral allowance.
Applications by letter, stating date of birth, qualifications and experience, together with the names and addresses of two recent referees, should be sent to the Secretary of the Regional Hospital Board, 27 Tyndalls Park Road, Bristol 8, not later than March 13, 1968. Selected candidates will be interviewed on March 27, 1968. (H.6814)

SOUTH-WESTERN REGIONAL HOSPITAL BOARD
Bristol Clinical Area
Applications are invited for the appointment of
REGISTRAR IN PSYCHIATRY
to the Glenside and Barrow hospitals group (Glenside Hospital, Barrow Hospital, and the day hospital, all in the Bristol district). The appointment will be for a period of two years, but is subject to review after the first year. The post is designated as non-resident.
The post offers excellent opportunities for special postgraduate experience in psychiatry and research work for the preparation of a thesis for higher qualifications. There are departments of electro-encephalography, experimental and applied psychology. There is a psychiatric library at Barrow Hospital. Study facilities are available for D.P.M. students.
Applications by letter, stating date of birth, qualifications and experience, together with the names and addresses of two recent referees, should be sent to the Secretary of the Regional Hospital Board, 27 Tyndalls Park Road, Bristol 8, not later than March 13, 1968. Selected candidates will be interviewed on March 27, 1968. (H.6815)

SOUTH-WESTERN REGIONAL HOSPITAL BOARD
Bristol Clinical Area
Applications are invited for the appointment of
REGISTRAR IN PSYCHIATRY
(two posts) in the Stoke Park Hospital group for the mentally subnormal, Bristol.
One Registrar will be based on Purdown Hospital, Bristol, and will have two sessions a week at the Bristol Child Guidance Clinic, and sessions in biochemistry, genetics and assessment clinics and Consultant supervision. The other Registrar will have sessions in mental subnormality at Stoke Park Hospital and two sessions in general psychiatry at Glenside Hospital, Bristol. Both Registrars will also attend case conferences and assessment clinics in Bristol and Gloucester under Consultant supervision.
The successful applicants will be encouraged to study for the D.P.M. or other higher qualifications, and one session a week will be set aside for study and research.
The appointments will be for a period of two years, but are subject to review after the first year. The posts are designated as non-resident, but single accommodation is available if required at Stoke Park Hospital for the successful applicants.
Applications by letter, stating date of birth, qualifications and experience, together with the names and addresses of two recent referees, should be sent to the Secretary of the Regional Hospital Board, 27 Tyndalls Park Road, Bristol 8, not later than March 13, 1968. Selected candidates will be interviewed on March 27, 1968. (H.6816)

THE UNITED BIRMINGHAM HOSPITALS
Applications are invited for the post of
PSYCHIATRIC REGISTRAR
(Registrar grade) to the United Birmingham hospitals. The successful candidate will undertake duties mainly at the Midland Nerve Hospital.
The appointment is recognized for the purposes of the D.P.M. examination.
Experience in psychiatry is desirable.
Application forms may be obtained from the Secretary, United Birmingham Hospitals, Queen Elizabeth Hospital, Edgbaston, Birmingham 15, and should be returned to him as soon as possible. (H.6838)

MORPETH, NORTHUMBERLAND
St. George's Hospital
SENIOR HOUSE OFFICER IN PSYCHIATRY
required. Modern flat available. This is a progressive hospital of some 1,700 beds with an annual turnover of 1,200 admissions. All modern treatment facilities are available, and

there is a network of out-patient clinics throughout the area of catchment. Interested candidates can arrange to study for the D.P.M. at Newcastle University.
Applications, giving full particulars, and names and addresses of two referees, to Group Secretary within 14 days of this advertisement. (27452)

QUEEN ELIZABETH II HOSPITAL
Welwyn Garden City, Herts
SENIOR HOUSE OFFICER IN PSYCHIATRY
required for 100-bedded psychiatric wing in District General Hospital (429 beds). Successful candidate must be recognized for D.P.M. Flatlet available for married candidate. Hospital may be visited by appointment with hospital secretary, Welwyn Garden 28111.
Applications, naming two referees, to Group Secretary, St. Albans City Hospital, St. Albans, Herts. (26004)

RADIOLOGY

CROYDON AND WARMINGHAM PARK GROUP HOSPITAL MANAGEMENT COMMITTEE
Croydon General/Mayday Hospitals
LOCUM TENENS CONSULTANT RADIOLOGIST
required April 8 to 29 and May 13 to 25. Applications for whole-time (for all or any part of period) or sessions, to Group Secretary, General Hospital, Croydon. (27497)

HACKNEY HOSPITAL
London E.9 (General 800 beds)
LOCUM CONSULTANT RADIOLOGIST
required for modern x-ray department at Hackney Hospital from March 17 to 30; April 16 to 29, and May 17 to 31. Eleven sessions per week (five screening and six reporting, etc.). Applications to Secretary, above address, by March 11. (16842)

HITCHIN HOSPITALS
LOCUM CONSULTANT RADIOLOGIST
required (nine sessions a week) to cover the following periods: April 16 to 26, May 22 to 31, July 22 to August 2, 1968.
Applications, in writing, to the Medical Administrator, Lister Hospital, Hitchin, Herts. (27498)

MANCHESTER REGIONAL HOSPITAL BOARD
WHOLE-TIME OR MAXIMUM PART-TIME CONSULTANT RADIOLOGIST
in the Rochdale and district group of hospitals serving a population of 183,000. Major departments at Rochdale Infirmary (102 acute beds) and Birch Hill Hospital, Rochdale (40 acute and maternity beds). The appointee will divide his time between these two departments.
Wide experience and higher qualifications essential; appointee to live within a reasonable distance of hospitals. Maximum assistance with removal expenses will be given.
Application forms and further particulars from the Senior Administrative Medical Officer to the Board, Cheetwood Road, Manchester 8, to be returned by March 12, 1968. (16691)

MANCHESTER REGIONAL HOSPITAL BOARD
Additional whole-time or maximum part-time
CONSULTANT RADIOLOGIST
to the South and Mid-Cheshire Hospitals, comprising mainly Crewe Memorial Hospital (126 acute beds), Regional Hospital, Nantwich (64 acute and long-stay beds), and three small hospitals in Mid-Cheshire.
A new district general hospital of over 700 beds is under construction at Leighton, near Crewe, and will replace many of the small hospitals in South Cheshire. The appointee will share the present facilities with the existing Consultant and both will eventually be appointed to the new district general hospital. Wide experience and higher qualifications essential. Appointee to reside within a reasonable distance of Crewe.
Application forms and further particulars from the Senior Administrative Medical Officer to the Board, Cheetwood Road, Manchester 8, to be returned by March 20, 1968. (16863)

MANCHESTER REGIONAL HOSPITAL BOARD
LOCUM CONSULTANT RADIOLOGIST
required in the Ashton, Hyde and Glossop group of hospitals for an indefinite period commencing immediately.
Apply, giving age, experience, qualifications and two referees, to the Group Secretary, General Hospital, Ashton-under-Lyne. (27523)

NEWCASTLE REGIONAL HOSPITAL BOARD
CONSULTANT RADIOLOGIST
whole-time or maximum part-time for the Gateshead and Newcastle upon Tyne groups of hospitals situated within easy reach of University Centre. Main hospitals: Queen Elizabeth, Gateshead (268 beds) and Newcastle General Hospital (1,013 beds). The latter containing regional and sub-regional centres in various specialties. Major redevelopment is taking place at the Queen Elizabeth Hospital.
Further particulars from Senior Administrative Medical Officer, Regional Hospital Board, Benfield Road, Newcastle upon Tyne NE6 4PY, to whom applications should be addressed, together with the names and addresses of three referees, by March 30, 1968. (27582)

NORTHERN IRELAND HOSPITALS AUTHORITY
APPOINTMENT OF CONSULTANT RADIOLOGIST
Applications are invited for a post as Consultant Radiologist at hospital managed by the Western and Fermanagh Hospital Management Committee.
The appointment will be on a whole-time or maximum part-time basis of nine half-days

weekly and the national terms and conditions of service for hospital medical and dental staff will apply.
Applications to be made on a form obtainable (with further particulars), from the Secretary, Northern Ireland Hospitals Authority, 25 Adelaide Street, Belfast BT2 8FG, so as to be received not later than March 30, 1968. (H.6848)

WELSH HOSPITAL BOARD
TWO CONSULTANT RADIOLOGISTS
to the Mid-Glamorgan H.M.C. One to be based at Bridgend General Hospital and the other to be based at Neath General Hospital, both with visits to other hospitals in the Group.
Open to whole-time/maximum part-time appointment.
Successful candidate will be required to live within 10 miles of their base hospital. Further particulars available on request.
Applications, naming three referees, to S.A.M.O. Temple of Peace and Health, Cathays Park, Cardiff, within 21 days. (16947)

BOARD OF GOVERNORS OF THE UNITED SHEFFIELD HOSPITALS and SHEFFIELD REGIONAL HOSPITAL BOARD
WHOLE-TIME SENIOR REGISTRAR (Radiology)
with main duties at Northern General Hospital, Sheffield, and four notional half-days in the teaching hospitals. Possession of a higher qualification essential. Appointment for one year in first instance and renewable thereafter annually. Application forms and further details from Senior Administrative Medical Officer, Sheffield Regional Hospital Board, Old Fulwood Road, Sheffield S10 3TH. Forms to be returned by March 11, 1968. (27395)

BOARD OF GOVERNORS OF THE UNITED SHEFFIELD HOSPITALS and SHEFFIELD REGIONAL HOSPITAL BOARD
WHOLE-TIME SENIOR REGISTRAR (Radiology)
with seven notional half-days at the Northern General Hospital, Sheffield, and four notional half-days in the teaching hospitals. The Northern General Hospital has 1,336 beds, a large cardiothoracic unit, professional units in medicine and in obstetrics and gynaecology and a university department in surgery. Undergraduate and postgraduate teaching carried out in all departments. Possession of a higher qualification essential. Appointment for one year in first instance and renewable thereafter annually. Application forms and further details from Senior Administrative Medical Officer, Sheffield Regional Hospital Board, Old Fulwood House, Old Fulwood Road, Sheffield S10 3TH. Forms to be returned by March 18, 1968. (27499)

THE UNITED OXFORD HOSPITALS
Applications are invited for the post of
SENIOR REGISTRAR IN THERAPEUTIC RADIOLOGY
to the United Oxford Hospitals. The department is situated at the Churchill Hospital and provides a service not only to the teaching group but to a fairly large area of the Oxford region.
Applications, on forms obtainable from the Administrator, The Radcliffe Infirmary, Oxford, should be returned to him not later than March 9, 1968. (27-04)

KING'S COLLEGE HOSPITAL
Denmark Hill, S.E.5
Applications are invited for the post of
TRAINEE REGISTRAR IN DIAGNOSTIC RADIOLOGY
The post is non-resident and intended for a trainee for the D.M.R.T. Candidates need not have previous training in radiology. The appointment is tenable from October 1, 1968.
Applications, giving details of age, qualifications and experience, together with the names of three referees, should be sent to the Assistant House Governor by March 2, 1968. (16928)

RADIOTHERAPY

ST. BARTHOLOMEW'S HOSPITAL
London E.C.1
Applications are invited for two posts of
REGISTRAR
in the radiotherapy department, both tenable from April 1, 1968, or as soon as possible thereafter.
Applications, with the names of two referees, should be submitted to the undersigned by March 16, 1968.
J. W. Goody, Clerk to the Governors. (16955)

SHEFFIELD NO. 3 GROUP OF HOSPITALS
Sheffield National Centre for Radiotherapy
RESIDENT WHOLE-TIME SENIOR HOUSE OFFICER or REGISTRAR IN RADIOLOGY (Male or female)
Patients are at present housed in the Sheffield Royal Infirmary pending the completion of the new Weston Park Hospital in 1979. Single quarters are available immediately and married accommodation will be available shortly.
A full range of modern radiotherapy equipment is in use and a two-year training course for the D.M.R.T. is conducted in conjunction with the University of Sheffield. Facilities for research and attendance at postgraduate instruction are normally available. Candidates already in possession of a higher qualification or Part I D.M.R.T. may be considered for the grade of Registrar. Applications, with names of three referees, should be addressed to the Group Administrator and Secretary, Sheffield No. 3 Hospital Management Committee, Lodge Moor Hospital, Sheffield S10 4LH, by March 8, 1968. (27341)

Radiotherapy—contd.

GLANTAWH HOSPITAL MANAGEMENT COMMITTEE
Singleton Hospital, Sketty, Swansea (384 beds)

Applications are invited for the post of **SENIOR HOUSE OFFICER** in the Radiotherapy Centre at the above new district hospital. The centre, which serves South-West Wales, has 52 beds and two cobalt units as well as deep and superficial x-ray units. Immediate vacancy. Applications, stating age and qualifications, together with the names of two referees, should be sent to the Hospital Secretary, T. E. Jones, Group Secretary. (27500)

RHEUMATOLOGY

BATH HOSPITAL MANAGEMENT COMMITTEE

HOUSE PHYSICIAN (S.H.O. grade) required at the Royal National Hospital for Rheumatic Diseases, Upper Borough Walls, Bath, from April 1, 1968. The post is recognized for Part II of the Diploma in Physical Medicine and, in addition to clinical work, there are opportunities for clinical research and for postgraduate teaching. Applications, stating age, qualifications and experience, with names of two referees, to Hospital Secretary. (27343)

ROTATING APPOINTMENTS

ORMSKIRK AND DISTRICT GENERAL HOSPITAL
Wigan Road, Ormskirk, Lancs (440 beds)

Applications are invited for posts as **SPECIALS HOUSE OFFICER**. This is a resident appointment, tenable for six months to commence March 1, 1968. It is within the system of rotating internship, possible six months obstetrics and gynaecology to follow and offers experience in orthopaedics, E.N.T., paediatrics and dermatology. Applications, giving details of age, nationality, qualifications and experience, together with names and addresses of two referees, should be sent to the undersigned stating ref. (T.1820).—H. E. Beck, Group Secretary. (16849)

SURGERY

SHEFFIELD REGIONAL HOSPITAL BOARD

Maximum part-time **CONSULTANT GENERAL SURGEON** Boston Group of Hospitals. Building of new district general hospital (560 beds) in progress. Application forms, and further details, from Senior Administrative Medical Officer, Sheffield Regional Hospital Board, Old Fulwood Road, Sheffield S10 3TH. Forms to be returned by March 23. (27398)

WESSEX REGIONAL HOSPITAL BOARD

Required a whole-time or maximum part-time **CONSULTANT GENERAL SURGEON** for the Bournemouth and East Dorset Group of Hospitals with main duties at the Royal Victoria Hospital, Bournemouth. Residence within a ten-mile radius of Bournemouth is a condition of the appointment. Application forms, and further particulars, from the Senior Administrative Medical Officer, Highcroft, Romsey Road, Winchester, Hants (Telephone: Winchester 5401). Closing date March 30, 1968. (27525)

WESSEX REGIONAL HOSPITAL BOARD

Required a whole-time or maximum part-time **CONSULTANT GENERAL SURGEON** for the Winchester Group of Hospitals to work in Basingstoke, where a new district hospital is under construction, and in Alton. The Consultant appointed will be encouraged and given opportunity to establish liaison with a teaching hospital. Residence within a ten-mile radius of Basingstoke will be a condition of the appointment. Further particulars, and application forms, from the Senior Administrative Medical Officer, Highcroft, Romsey Road, Winchester, Closing date March 30, 1968. (27524)

GUILDFORD AND GODALMING HOSPITAL MANAGEMENT COMMITTEE
Haslemere and District Hospital, Haslemere, Surrey. Telephone Haslemere 3301/4 (84 beds)

LOCUM SURGICAL ASSISTANT OR SURGICAL REGISTRAR (General) resident, required from April 1 to 8, and 16 to 29, 1968, all dates inclusive. Salary for Surgical Assistant, £49 1s. per week. Apply, with names and addresses of two referees, to Hospital Secretary. (27305)

DOCTORS ABROAD. Copies of vacancies advertised in the "Journal" can be sent by AIR MAIL. The minimum cost is 3s. per week, which covers up to five separate headings; additional headings 1s. each. Orders for specific grades cannot be accepted. PLEASE ENCLOSE PAYMENT to avoid delay.

CHANNEL ISLANDS, JERSEY GENERAL HOSPITAL

SENIOR REGISTRAR IN SURGERY Applications are invited for the post of Senior Registrar in surgery at the above hospital, which has 220 beds, including 90 surgical beds. The post provides exceptionally wide surgical experience, including orthopaedics, gynaecology and urology, and is vacant from April 19, 1968. Applicants must be on the permanent British or Commonwealth Register. Married or single accommodation available. Salary as per N.H.S. scales. Applications, giving details of experience, and names of two referees, to be submitted to the President, Public Health Committee, General Hospital, Jersey, C.I. (H.6807)

CONNAUGHT HOSPITAL
Orford Road, Waltham-tow, London E.11

LOCUM SENIOR SURGICAL REGISTRAR F.R.C.S. required April 1 to 15, inclusive. Resident or non-resident. Apply to Hospital Secretary. (27501)

CHARING CROSS GROUP OF HOSPITALS

SURGICAL REGISTRAR (non-resident) for professional unit. Temporary appointment for one year, only from April 1. F.R.C.S. essential. Applications, names of three referees to the Secretary, West London Hospital, Hammersmith Road, W.6, by March 9, 1968. (16855)

CORBETT HOSPITAL
Stourbridge (134 beds)

LOCUM REGISTRAR IN SURGERY required for the period March 1 to April 1, 1968. Resident. Married accommodation available. Applications, with the names of two referees, to the Group Secretary, The Guest Hospital, Dudley, Worcs. (27401)

CUCKFIELD HOSPITAL
Cuckfield, Haywards Heath, Sussex

LOCUM REGISTRAR (General and Orthopaedic Surgery) required for two weeks, March 18 to 31, 1968, at district general hospital for Mid-Sussex. Applications to Hospital Secretary. (27584)

HAROLD WOOD HOSPITAL
Harold Wood, Essex

REGISTRAR IN GENERAL SURGERY Post vacant from April 1. Resident. General and casualty hospital of group (381 beds). Duties include some traumatic surgery. Good study facilities, and excellent medical library. Candidates are expected to take part in training pre- and postgraduate teaching and in clinical research. Higher qualification although desirable, not essential. Recognized for F.R.C.S. Hospital on edge of Green Belt, 20 minutes from London. Application forms, returnable by March 13, and further details may be obtained from Group Secretary, Brentwood Group H.M.C., High Wood Hospital, Brentwood, Essex. (H.6843)

LIVERPOOL REGIONAL HOSPITAL BOARD

on behalf of **Isle of Man Health Services Board** Applications are invited for the post of **SURGICAL REGISTRAR** with duties at Noble's Hospital, Douglas, Isle of Man. The appointment is for one year only commencing in May 1968, and the terms and conditions of service applicable are substantially the same as those for a similar post in the National Health Service. A two-bedroomed flat adjacent to the hospital is available. Isle of Man rates of income tax will apply. Application form and further information from Dr. R. Glyn Thomas, Senior Administrative Medical Officer, Liverpool Regional Hospital Board, Wilberforce House, The Strand, Liverpool 2. Applications to be returned not later than March 14, 1968.—J. D. Shepherd, Secretary to the Board. (16961)

LIVERPOOL REGIONAL HOSPITAL BOARD
Sefton General Hospital

Applications are invited for the post of **SURGICAL REGISTRAR** with duties in the regional urological centre which is situated at the above hospital. Application form and further information from Dr. R. Glyn Thomas, Senior Administrative Medical Officer, Liverpool Regional Hospital Board, Wilberforce House, The Strand, Liverpool 2. Applications to be returned not later than March 14, 1968.—J. D. Shepherd, Secretary to the Board. (16962)

MANCHESTER REGIONAL HOSPITAL BOARD
Burnley and District Hospital Management Committee

LOCUM SURGICAL REGISTRAR required for two weeks commencing Monday, March 4. Applications to Group Secretary, Burnley General Hospital, Burnley, L.N.S. (27583)

NEWCASTLE REGIONAL HOSPITAL BOARD

REGISTRAR IN GENERAL SURGERY whole-time resident, for North-West Durham group of hospitals—Shotton Bridge General (529 beds). Post recognized for F.R.C.S. Single accommodation available. Applications, with names and addresses of three referees, to Senior Administrative Medical Officer, Newcastle Regional Hospital Board, Benfield Road, Newcastle upon Tyne NE6 4PY by March 16, 1968. (27567)

PENBURRY HOSPITAL
Pembury, near Tunbridge Wells, Kent

LOCUM RESIDENT SURGICAL OFFICER (Registrar grade) required March 17 to 31, 1968. Applications, stating age, qualifications and experience, with names of two referees, to Hospital Secretary (Pembury 2131). (16860)

ST. ALBANS CITY HOSPITAL
St. Albans, Herts

LOCUM SURGICAL REGISTRAR required March 17 to 30. Apply, naming two referees, to Group Secretary, St. Albans City Hospital, Normandy Road, St. Albans. (27502)

ST. MARGARET'S HOSPITAL
Epping, Essex

LOCUM SURGICAL REGISTRAR required from March 18 to April 28, 1968. Applications to Hospital Secretary. (27455)

SALISBURY GROUP HOSPITAL MANAGEMENT COMMITTEE
Salisbury General Hospital

LOCUM REGISTRAR IN GENERAL SURGERY from April 8 to 26, inclusive. Apply, giving details, and names and addresses of two referees, to Group Secretary, Odstock Hospital, Salisbury. (27503)

SHEFFIELD REGIONAL HOSPITAL BOARD

WHOLE-TIME LOCUM RESIDENT SURGICAL REGISTRAR required at Nottingham General Hospital, April 1 to September 30 (inclusive). Remuneration £35 11s. 6d. per week. Apply to Secretary, Sheffield Regional Hospital Board, Old Fulwood Road, Sheffield S10 3TH, naming two referees. (27504)

SOUTH-EAST METROPOLITAN REGIONAL HOSPITAL BOARD

Applications invited for whole-time appointment as **RESIDENT SURGICAL OFFICER** (Registrar) to the South-East Kent Group of Hospitals for one year in the first instance. Duties at Folkestone and Dover. Married quarters are available at Folkestone. Application forms, from the Secretary, Registrars Committee, South-East Metropolitan Regional Hospital Board, 40 Eastbourne Terrace, W.2, to be returned by March 16. (27505)

SOUTH-EAST METROPOLITAN REGIONAL HOSPITAL BOARD

Applications invited for appointment for one year as **REGISTRAR IN GENERAL SURGERY** to the Bromley Group of Hospitals. Post recognized for F.R.C.S. Married accommodation available on June 1. Application forms, from the Secretary, Registrars Committee, South-East Metropolitan Regional Hospital Board, 40 Eastbourne Terrace, W.2, to be returned by March 16. (27506)

SOUTH-WESTERN REGIONAL HOSPITAL BOARD
North Gloucestershire Clinical Area

Applications are invited for the appointment of **REGISTRAR IN GENERAL SURGERY** with duties mainly at the Cheltenham General Hospital, Cheltenham.

The appointment, which becomes vacant on May 25, 1968, will be for a period of two years, but is subject to review after the first year. The post is recognized for the F.R.C.S., and offers experience not only in general surgery but also in urology and vascular surgery. A new medical residence containing four flats for married doctors will be opened later in the year. Applications by letter, stating date of birth, qualifications and experience, together with the names and addresses of two recent referees, should be sent to the Secretary of the Regional Hospital Board, 27 Tynalis Park Road, Bristol 8 not later than March 13, 1968. Selected candidates will be interviewed on March 27, 1968. (H.6817)

SOUTH-WEST METROPOLITAN REGIONAL HOSPITAL BOARD
Croydon and Warrington Park Group Hospital Management Committee
Mayday Hospital (575 beds)

SURGICAL REGISTRAR required May 1. Resident post, recognized for F.R.C.S. Medical centre with library and tutorial facilities. Application forms, from Group Secretary, General Hospital, Croydon, to be returned by April 13. (27444)

THE GUEST HOSPITAL
Dudley (177 beds)

LOCUM REGISTRAR IN SURGERY required for a period of two weeks from April 15 to 28, 1968. Resident. Applications, with the names of two referees, to the Group Secretary, The Guest Hospital, Dudley, Worcs. (27456)

UNIVERSITY COLLEGE HOSPITAL
Gower Street, London W.C.1

Applications are invited for two posts of **SURGICAL REGISTRAR** for dates to be arranged. Successful candidates, who will be graded Registrar or Senior House Officer according to qualifications and experience, may be required to undertake a period of duty at Barnet General Hospital or at the National Temperance Hospital. Application forms, obtainable from the Assistant Secretary, to be returned by March 15. (16905)

WINCHESTER GROUP HOSPITAL MANAGEMENT COMMITTEE

LOCUM SURGICAL REGISTRAR required at Lord Mayor Treloar Hospital, Alton, from March 11 to 24, 1968. Single accommodation available. Applications to Hospital Secretary (Alton 2811) as soon as possible. (27568)

WORCESTER ROYAL INFIRMARY

LOCUM SURGICAL REGISTRAR required for approximately seven weeks from March 16, 1968. Remuneration £35 11s. 6d. per week. Give extent of operative experience. Applications, with usual personal details, to the Secretary, South Worcestershire Hospital Management Committee, Croft Road, Worcester. (16908)

YORK "A" HOSPITAL MANAGEMENT COMMITTEE

LOCUM TENENS J.H.M.O. IN GENERAL SURGERY required at the City and County Hospitals for approximately four weeks from March 18, 1968. Apply, giving full details, to the Group Secretary, Bootham Park, York. (27507)

BOURNMOUTH AND EAST DORSET HOSPITAL MANAGEMENT COMMITTEE
Poole General Hospital, Poole, Dorset

LOCUM S.H.O. IN GENERAL SURGERY required for the period March 7 to April 26, 1968. Applications, with copies of two testimonials, to the Hospital Secretary immediately. (27508)

CHELMSFORD HOSPITAL
Broomfield Hospital

SENIOR HOUSE OFFICER IN SURGERY required from April 1, 1968. Duties will include thoracic and general surgery. Married accommodation available. Applications, giving the names of two referees, to the Secretary, Chelmsford Hospital Management Committee, Bellfield, London Road, Chelmsford, Essex. (27509)

GERMAN HOSPITAL
London E.8 (general, 176 beds)

Applications for the resident appointment shortly vacant as **SENIOR HOUSE OFFICER** (General Surgery) Post recognized for F.R.C.S. should reach Hospital Secretary, above address, as soon as possible. (16938)

GRIMSBY HOSPITAL MANAGEMENT COMMITTEE
Scarbro Road, Grimsby, Lincs

RESIDENT HOUSE OFFICER (Surgical) required (pre-registration or Senior House Officer grade), for duties in acute surgical unit of 55 beds. Modern theatre and out-patients department. Offers excellent experience in all types of general surgery. Married accommodation available if required. Applications, giving names of two referees, to Hospital Secretary. (27457)

HUNTINGDON COUNTY HOSPITAL

Applications are invited for the post of **SENIOR HOUSE OFFICER (Surgery)** vacant April 1. Accommodation is available for a married applicant. Good facilities for studying. The post carries a peripheral hospital allowance. Apply, with full particulars and names of two referees, to the Secretary, County Hospital, Huntingdon. (27524)

IPSWICH AND EAST SUFFOLK HOSPITAL
Anglesea Road W.1, Ipswich, Suffolk (351 beds)

LOCUM HOUSE SURGEON required (H.O. or S.H.O. grade) in general surgery for two weeks, from March 18, 1968. Applications, with the names of two referees, to the Hospital Secretary as soon as possible. (27569)

KIDDERMINSTER GENERAL HOSPITAL
(Mill Street and Bewdley Road)

SENIOR HOUSE OFFICER (Surgical) required. Married or single accommodation available. Applications, with names of two referees, to Hospital Secretary. (27570)

MERTHYR AND ABERDARE HOSPITAL MANAGEMENT COMMITTEE

RESIDENT SENIOR HOUSE OFFICER (General Surgery) (two posts) Aberdare General Hospital, Aberdare (102 beds)

Duties mainly general surgery. Also responsible for some orthopaedic, E.N.T., and medical beds. Married accommodation available. The appointments are for one year, six months of which can be recognized for F.R.C.S. These posts offer excellent experience and there is regular tutorial teaching for the final F.R.C.S. examination. One post vacant April 1, 1968, and the other post end of April. Applications, with full particulars, and copies of two recent testimonials, to Group Secretary, St. Tydfil's Hospital, Merthyr Tydfil. Closing date for applications March 16, 1968. (27510)

ST. PETER'S HOSPITAL
Chertsey, Surrey

SENIOR HOUSE OFFICER IN GENERAL SURGERY required April 4, 1968. Post recognized for F.R.C.S. Wide general experience. Applications, with names and addresses of two referees, to Hospital Secretary. (27571)

ST. PETER'S HOSPITAL
Chertsey, Surrey

LOCUM SENIOR HOUSE OFFICER IN GENERAL SURGERY required March 21 to April 3, 1968. Wide general experience. Applications, with names and addresses of two referees, to Hospital Secretary. (27572)

THE ROYAL MARSDEN HOSPITAL
Fulham Road, London S.W.3

SENIOR HOUSE SURGEONS (two posts vacant April 1, 1968) required. (S.H.O. grade). Resident. Post recognized for F.R.C.S. Candidates should be registered medical practitioners with primary. Application forms, and details of duties, obtainable from the Administrator. Applications should be returned by March 11, 1968. (16793)

Surgery—contd.**THE UNITED CAMBRIDGE HOSPITALS**
Addenbrooke's Hospital

ROTATING HOUSE SURGEON OR SENIOR HOUSE OFFICER IN GENERAL SURGERY AND UROLOGICAL SURGERY required for six months from April 17, 1968. Apply to the Assistant House Governor, Trumpington Street, by March 14, stating age, nationality, qualifications and experience (with dates), naming three referees. (27511)

VICTORIA HOSPITAL
Woking, Surrey

SENIOR HOUSE OFFICER (post-registration appointment) required for general surgery, up to 12 months, as follows: Surgical, E.N.T. and eyes and relief casualty duties.

Resident post, with off duty on alternate evenings and alternate week-ends, from Friday mid-day. Appointment available March 1968. Applications, stating if married accommodation required, with two testimonials, to the Hospital Secretary immediately. (27271)

WORCESTER ROYAL INFIRMARY
SENIOR HOUSE OFFICER IN GENERAL SURGERY

required end of March. Post recognized for F.R.C.S. Married accommodation may be available. Applications to Secretary, Worcester Royal Infirmary, Castle Street Branch, Worcester. (16909)

WORDSWLEY HOSPITAL
near Stourbridge, Wores. (461 beds)

SENIOR HOUSE OFFICER (Surgical) required for general surgery. Post vacant early March. Carries membership of the Birmingham Medical Institute. Centrally heated semi-detached house available if required. Apply, giving the names of two referees, to the Group Secretary, The Guest Hospital, Dudley, Wores. (27573)

AMERSHAM GENERAL HOSPITAL
Amersham, Bucks

RESIDENT HOUSE SURGEON required, pre- or post-registration. This appointment in a busy general hospital of 282 beds affords excellent experience. Post vacant April 1. Apply, with names of two referees, to Secretary, Amersham General Hospital, Amersham. (27512)

BIRMINGHAM ACCIDENT HOSPITAL
Bath Row, Birmingham 15
(218 beds and eight House Surgeons)

HOUSE SURGEON post vacant April 1, 1968. Recognized Royal College of Surgeons for pre-registration and casualty experience. Post-registration officers preferred, although consideration will also be given to pre-registration candidates. Six months' appointment, part of which may possibly be spent in 40-bed segregated burns unit. Apply to the Administrator for application forms, quoting reference BMJ. (27410)

BOURNMOUTH AND EAST DORSET HOSPITAL MANAGEMENT COMMITTEE
Christchurch Hospital, Christchurch, Hants

HOUSE SURGEON required for post becoming vacant on March 28, 1968. Recognized for pre-registration purposes. Excellent postgraduate facilities available in the group. Applications to the Hospital Secretary. (27574)

BRADFORD ROYAL INFIRMARY
Bradford 9, Yorkshire
(627 beds)

HOUSE SURGEON, GENERAL SURGERY required April 4, 1968. Recognized for pre-registration purposes and F.R.C.S. Applications, stating qualifications and experience, together with two names for reference or copy testimonials to the Secretary. (16913)

CHELMSFORD AND ESSEX HOSPITAL

Applications are invited for the post of resident

LOCUM HOUSE SURGEON

for one week from March 9. Application to Secretary, Chelmsford Hospital Management Committee, Bellefield, London Road, Chelmsford, Essex. (27345)

COVENTRY AND WARWICKSHIRE HOSPITAL
Keresley Branch, Coventry

PRE-REGISTRATION H.O. IN GENERAL SURGERY

Vacant early April. Recognized F.R.C.S. Resident. Single accommodation available. Applications to Hospital Secretary. (27513)

FOREST GROUP HOSPITAL
MANAGEMENT COMMITTEE

PRE-REGISTRATION HOUSE SURGEON required at Connaught Hospital, Orford Road, Walthamstow, London E.17. Resident. Vacant March 18. Letter of application to the Hospital Secretary, enclosing copies of two recent testimonials. (27412)

NOBLE'S ISLE OF MAN HOSPITAL
(200 beds)

HOUSE SURGEON required, to commence March 20. Pre-registration appointment. Five other resident staff. N.H.S. salary plus allowance of £140 per annum. Low Manx rate of income tax. Single accommodation available. Applications, with names and addresses of two referees, to the Secretary, Noble's Isle of Man Hospital, Douglas, Isle of Man. (H.6761)

PRINCESS ALEXANDRA HOSPITAL
Harlow, Essex

LOCUM HOUSE SURGEON required from March 18 to 31, inclusive. Resident post. Applications, with the names of two referees, to the Hospital Secretary. (27413)

NORTH STAFFORDSHIRE HOSPITAL
MANAGEMENT COMMITTEE
City General Hospital (757 beds) and North Staffordshire Royal Infirmary (552 beds)

Applications invited for six pre-registration House Officer posts in general surgery at the North Staffordshire Hospital Centre. These posts fall vacant on July 1, 1968. Applications should be submitted as soon as possible. Teaching rounds and clinical meetings are held in both medical and surgical departments. Good library facilities in new medical institute.

Applications, with names of two referees, to Hospital Secretary, North Staffordshire Royal Infirmary, Harshill, Stoke-on-Trent. (27575)

PRINCESS ALEXANDRA HOSPITAL
Harlow, Essex

HOUSE SURGEON pre-registration, required from April 1, 1968. Resident post. Applications, with the names of two referees, to the Hospital Secretary as soon as possible. (27414)

SUTTON GENERAL HOSPITAL
Cotswold Road, Sutton, Surrey

LOCUM HOUSE SURGEON required from April 15 to 29, 1968. Some casualty duties involved. Apply to Secretary. (27514)

TORBAY HOSPITAL
Torquay, S. Devon (194 beds)

HOUSE OFFICER Pre-registration appointment. Recognized for F.R.C.S. purposes. Applications, stating age, qualifications, nationality, with copy testimonials, to Hospital Secretary. (27415)

THORACIC SURGERY**BROMPTON HOSPITAL**
S.W.3

Applications are invited from registered medical practitioners for the post of Surgical Officer for six months commencing May 1, 1968, with eligibility for re-appointment. Non-resident, but some emergency night duty is entailed. Single accommodation may be available if required. The post is graded Senior House Officer or Registrar according to qualifications or experience. Forms of application to be returned by March 11, 1968, obtainable from House Governor. (16929)

EXETER AND MID-DEVON HOSPITALS
MANAGEMENT COMMITTEE
Hawkmoor Chest Hospital, Bovey Tracey, South Devon

SENIOR HOUSE OFFICER to the Thoracic Surgery Unit providing experience in pulmonary, oesophageal and cardiac surgery. Single accommodation available. Apply, stating age, qualifications and experience, naming two referees, to Hospital Secretary. (27576)

SOUTH-EAST REGIONAL THORACIC SURGERY UNIT (50 beds)
Brook General Hospital, Shooters Hill Road, S.E.18

SENIOR HOUSE OFFICER Post vacant April 1. Recognized for F.R.C.S. Six-month resident appointment and may then be renewed for a further period. The unit treats all types of chest diseases and offers opportunity for comprehensive training in thoracic surgery. Apply immediately to Group Secretary, Memorial Hospital, Shooters Hill, S.E.18. (16963)

UROLOGY**ST. PETER'S, ST. PAUL'S AND ST. PHILIP'S HOSPITALS****RESIDENT SURGICAL OFFICER**
(Senior Registrar grade)

Applications are invited from men on the British Register for the post of R.S.O. (Senior Registrar grade) at St. Paul's Hospital from July 1, 1968. The appointment is for 12 months, with the possibility in certain circumstances of further extension in connection with the three-year training programme.

Applications, giving the names and addresses of three referees, to the Secretary, Board Offices, St. Philip's Hospital, Sheffield Street, W.C.2, by March 18, 1968. (H.6723)

HULL (A) GROUP HOSPITAL
MANAGEMENT COMMITTEE
Hull Royal Infirmary (Sutton)**SENIOR HOUSE OFFICER IN UROLOGY**

vacant April 1. Excellent married quarters available, and there are good facilities for postgraduate education. Applications, stating age, qualifications and experience, to the Hospital Secretary, Hull Royal Infirmary (Sutton), Saltchouse Road, Hull, as soon as possible. (H.6744)

HAMMERSMITH HOSPITAL AND THE ROYAL POSTGRADUATE MEDICAL SCHOOL
Du Cane Road, London W.12

Applications invited from fully registered medical practitioners for the post of **RESIDENT HOUSE SURGEON** in the urological unit which will become vacant on June 1. This post will also give experience in general surgery. Candidates should possess the primary F.R.C.S. Application forms obtainable from, and returnable to, the Secretary, Board of Governors, Hammersmith Hospital, Du Cane Road, London W.12, by March 16. (16827)

GOVERNMENTAL**PART-TIME MEDICAL OFFICER**

required at H.M. Prison, Wakefield. Provisional salary £740 per annum for an average weekly attendance of eight hours. Application forms and further details obtainable from Home Office, Prison Department (R54/JF), Hepburn House, Marsham Street, London S.W.1. (16889)

PUBLIC HEALTH**COUNTY BOROUGH OF BLACKPOOL****DEPUTY MEDICAL OFFICER OF HEALTH AND DEPUTY PRINCIPAL SCHOOL MEDICAL OFFICER**

Applications are invited for the above post from suitably qualified medical practitioners. Salary scale: £2,553 (1) by £664 (4) to £2,820, which may be increased by either £10 or £20 per annum according to salary on appointment. Fees also payable as deputy medical referee in accordance with circular M.D.C. 53 to £1233 per annum at present. Closing date for applications March 23, 1968.

Details of terms and conditions from Medical Officer of Health, Municipal Health Centre, Whitegate Drive, Blackpool. (16972)

COUNTY BOROUGH OF OLDHAM
ASSISTANT MEDICAL OFFICER OF HEALTH AND SCHOOL MEDICAL OFFICER

Applications are invited for the above superannuable post from registered medical practitioners. D.P.H. desirable, but not essential. Salary scale £1,725 by £70 (2), £80 (5) and £90 (2) to £2,445 per annum. Appointment will be in the school health and maternity and child welfare departments but other duties of a general public health nature may be allocated by the Medical Officer of Health.

Letters of application, giving age, qualifications and experience, should be forwarded to the undersigned no later than March 18, 1968.—Dr. B. Gilbert, Medical Officer of Health, Department of Public Health, Oldham. (27515)

BURGH OF PAISLEY
MEDICAL OFFICER OF HEALTH

Applications are invited for the above post, which carries a salary of £3,490 by £90 (4)/£3,850 in accordance with the Revised Scale of the Whitley Councils for the Health Services (Great Britain) Medical and (Hospital) Dental Council Committee "C." Applicants must be registered medical practitioners holding a Diploma in Public Health or similar qualification, and who have had clinical and administrative experience in public health work. Terms and conditions of appointment may be obtained from me, and applications, stating age, qualifications and experience, together with the names of two referees, should be lodged with me not later than March 16, 1968.

ALEX COCHRAN, Town Clerk.

Municipal Buildings, Paisley.

(H.6787)

ROYAL COUNTY OF BERKSHIRE
MEDICAL OFFICER AND SCHOOL MEDICAL OFFICER

Applications are invited from registered medical practitioners for the part-time appointment of Medical Officer and School Medical Officer in the North Berks area based on Abingdon. The successful candidate will be required to work during school terms only, the number of sessions per annum being equivalent to a half-time appointment. The D.P.H. or D.C.H. will be an advantage. Salary pro rata to the scale £1,795 to £2,445 per annum, according to qualifications and experience.

Further particulars and form of application obtainable from the County Medical Officer, 10 Abbot's Walk, Reading.

(16846)

City of Leicester**DEPUTY MEDICAL OFFICER OF HEALTH**

Whitley Medical Council 'C' conditions and salary scale £3,0134 p.a. x £1831 (4) - £3,3864 plus £183 6s. 8d. allowance as Crematorium medical referee. Car allowance payable. Housing accommodation. Assistance with removal expenses up to £100. Further particulars and application forms on request. Closing date for applications 13.3.68.

B. J. L. MOSS,
Medical Officer of Health

City Health Department,
Midland House,
52/54 Charles Street,
Leicester LE1 1FN.

(27306)

Public Health—contd.

(Amended Advertisement)

BURGH OF EAST KILBRIDE

Applications are invited from qualified medical practitioners for the following post:

ASSISTANT MEDICAL OFFICER

In the rapidly expanding Large Burgh (and New Town) of East Kilbride (population at present 57,000, rising to 70,000 by 1970/71 and ultimately to 90/100,000).

Salary scale: £1,795 to £2,445 per annum, with high placing for suitable candidate. Possession of the D.P.H. or D.C.H. is not essential but will be an advantage. Applicants may be male or female, but the post may particularly suit a married woman. Mileage car allowance. Housing accommodation available to rent if required.

Applications, giving details of age, education, qualifications and experience, together with the names and addresses of two referees, must be lodged with the undersigned not later than March 11, 1968.

W. Gordon McNay,
Burgh Chambers, Town Clerk,
East Kilbride. (H.6727)

**COUNTY COUNCIL OF THE
STEWARTRY OF KIRKCUDBRIGHT**

Applications are invited for an
**ASSISTANT MEDICAL OFFICER OF
HEALTH**

(male or female) on the staff of the County Medical Officers. Applicants should be registered medical practitioners preferably holding the D.P.H. or D.C.H. Salary £2,105 to £2,625 with placing if appropriate. Applications, stating age, qualifications, experience, and names of two referees, to be lodged with the County Clerk, County Offices, Kirkcudbright, by March 16, 1968. (16852)

COUNTY BOROUGH OF HARTLEPOOL

**APPOINTMENT OF DEPUTY MEDICAL
OFFICER OF HEALTH AND DEPUTY
PRINCIPAL SCHOOL MEDICAL
OFFICER**

Applications are invited for the above-mentioned appointment from registered medical practitioners possessing the Diploma in Public Health or similar qualification. Candidates should have experience in the ascertainment of educationally subnormal pupils and be approved by the Ministry of Education for this purpose.

The salary scale applicable to the post is £2,570 per annum rising by four annual increments of £75 to a maximum of £2,870 per annum. The sum of £70 per annum is also payable in respect of the duties of Deputy Crematorium Referee. A fixed car allowance of £150 per annum is also payable.

Housing accommodation may be available if required.

The appointment will be subject to a medical examination, for superannuation purposes, and will be determinable by three months' notice in writing on either side.

Applications, giving full details of applicant's age, qualifications and experience, together with the names and addresses of three referees, should reach the Medical Officer of Health, Health and Welfare Department, Durham House, Victoria Road, Hartlepool, not later than Friday, March 15, 1968.—Eric J. Waggott, Town Clerk. (H.6802)

COUNTY BOROUGH OF STOCKPORT

**ASSISTANT MEDICAL OFFICER OF
HEALTH (Female)**

Applications for the above post are invited from registered medical practitioners. Duties mainly of a clinical nature, but opportunity will be given for experience in general public health activities. Possession of a D.P.H. or D.C.H. or D.Obst.R.C.O.G. qualification desirable. Salary scale £1,795 to £2,445. In fixing the commencing salary consideration will be given to previous experience and higher qualifications. Post superannuable, subject to satisfactory medical examination, and terminable by three months' notice on either side. Application forms obtainable from Medical Officer of Health, Ponsoby House, Stockport, to whom they should be returned by March 25, 1968. (27579)

DOCTORS ABROAD. Copies of vacancies advertised in the "Journal" can be sent by AIR MAIL. The minimum cost is 3s. per week, which covers up to five separate headings: additional headings 1s. each. Orders for specific grades cannot be accepted. PLEASE ENCLOSE PAYMENT to avoid delay.

**COUNTY BOROUGH OF
SOUTH SHIELDS
HEALTH AND WELFARE
DEPARTMENT****Assistant Medical Officer/
School Medical Officer**

Applications are invited from registered medical practitioners for the above mentioned full-time post. Duties are mainly in connexion with the school health service and the maternity and child welfare services. The successful candidate will also be given every opportunity of gaining administrative experience in other aspects of the work of a county borough health and welfare department.

The salary will be within the scale of £1,795 to £2,445 per annum, the commencing salary depending upon qualifications and experience. Essential user's car allowance. Removal expenses. Five-day week. Housing accommodation for period of six months if required.

Consideration will be given to granting paid leave to attend part-time course for Diploma in Public Health at University of Newcastle-on-Tyne.

Forms of application and further particulars from Dr. I. D. Leitch, Medical Officer of Health, Health and Welfare Department, Stanhope Parade, South Shields, to whom they should be returned not later than March 15, 1968.—R. S. Young, Town Clerk. (H.6795)

**DERBYSHIRE COUNTY COUNCIL
County Health Department**

Applications are invited from registered medical practitioners for the following whole-time superannuable posts:

**(a) MATERNAL AND CHILD WELFARE
MEDICAL OFFICER**

(female). There are two posts: candidates should be experienced in antenatal work, midwifery and children's diseases, as they will be required to hold consultations at the council's maternal and child welfare clinics and to perform such other duties as may be required.

**(b) ASSISTANT COUNTY MEDICAL
OFFICER OF HEALTH AND SCHOOL
MEDICAL OFFICER**

(male or female). Vacancies in areas near to Matlock, Alfreton and Long Eaton: while most of the work is in the school health service, there will be other duties, including child welfare and immunizations.

For all the above posts, the salary scale from April 1, 1968, is £1,795 rising to £2,445 per annum (previous experience and qualifications are taken into consideration in fixing the commencing salary). Car allowance. Assistance towards removal and lodging expenses in appropriate cases. Canvassing disqualifies.

D.P.H. course. The County Council has a scheme for assisting Medical Officers on their staff to undertake a part-time course for the Diploma in Public Health; on a half-time basis but being paid 70% of the normal full-time salary, the officer being required to serve the Authority for two years after obtaining the Diploma.

Full particulars and application forms are obtainable from Dr. J. B. S. Morgan, County Medical Officer of Health, County Offices, Matlock Derbyshire DE4 3AG. 70% should be returned to him duly completed by March 11, 1968. (H.6745)

HEREFORDSHIRE COUNTY COUNCIL

Applications are invited from registered medical practitioners possessing a Diploma in Public Health for the whole-time appointment of:

**ASSISTANT COUNTY MEDICAL
OFFICER AND MEDICAL OFFICER OF
HEALTH**

for the Ross-on-Wye Urban, Dore & Bredwardine Rural, Ledbury Rural and Ross & Whitechurch Rural District Councils. Salary scale: £2,575 to £3,080 per annum. The person appointed must provide and use his own car in consideration of a travelling allowance in accordance with the recommendations of Committee "C" of the Medical Whitley Council. Applications on the prescribed form, which with full particulars may be obtained from the County Medical Officer, 35 Bridge Street, Hereford, must be received by him within fourteen days of the publication hereof.

F. D. V. Cant, Clerk of the County Council. (16882)

DEVON COUNTY COUNCIL**ASSISTANT COUNTY MEDICAL
OFFICER/SCHOOL MEDICAL OFFICER**

Applications are invited from registered medical practitioners preferably holding a Diploma in Public Health for the full-time appointment of Assistant County Medical

Officer in the Tiverton area. Salary according to experience and qualifications within the Whitley Council scale £1,795 to £2,445 per annum. The starting point will be determined by past experience. Travelling and subsistence allowances on the national scale. Separation allowance, removal expenses grant and house and car purchase loan schemes available. Application form, together with conditions of appointment, may be obtained from Dr. J. Lyons, the County Medical Officer, County Hall, Exeter. (27417)

LANCASHIRE COUNTY COUNCIL**APPOINTMENT OF ASSISTANT
DIVISIONAL MEDICAL OFFICER**

Applications are invited from registered medical practitioners for vacancies which exist at:

Ramsbottom	Area adjacent to
Millinrow/Whitworth	Liverpool
Warrington Area	Ashton-under-Lyne
Golborne/Lowton	Area
Urmston	Accrington
Leigh	Chadderton
Fleetwood	Kirkham
Middleton	

Salary scale £1,795 to £2,445 per annum commencing point according to experience. Preference given to those holding the D.P.H. but for those not holding this qualification the County Council has a scheme of financial assistance towards study.

Further details and application forms obtainable from the County Medical Officer of Health, Serial 6104, East Cliff County Offices, Preston PR1 3JN. Closing date March 11, 1968. (16805)

LONDON BOROUGH OF LEWISHAM**PRINCIPAL SENIOR MEDICAL OFFICER**

Applications are invited from registered medical practitioners, men or women, holding the Diploma in Public Health. This post is primarily concerned with liaison between the local authority hospital and family doctor services, but the successful applicant is expected to be prepared to undertake any function within the health department. This post offers experience in the administration of a borough with a population of about 289,000. Salary scale will be £2,790 to £3,330. The commencing salary according to experience and qualifications. Essential user's car allowance. For application form and full details write or phone (01-690 434, extn. 37), quoting ref.: B.M.A./98, Town Clerk, Lewisham Town Hall, Catford, S.E.6. Closing date for applications March 25, 1968. (16970)

LONDON BOROUGH OF NEWHAM**MEDICAL OFFICERS**

Full- or Part-time

Vacancies for doctors in progressive health department.

Child health, maternity and other responsibilities. Additional qualifications and experience in developmental paediatrics or public health an advantage. Whitley salary scales and conditions. £1,795 to £2,445 plus £75 per annum London weighting. Opportunities also for doctors able to give regular part-time service for not less than five to six sessions per week.

Inquiries welcomed. Write or telephone, Medical Officer of Health, 99 The Grove, Stratford, E.15 (Telephone 534-4545, extension 505), quoting AH. (16881)

LONDON BOROUGH OF WANDSWORTH**MEDICAL OFFICER**

Applications are invited from suitably qualified medical practitioners for a post in the health department of a large London borough, with an establishment of three Senior and six Medical Officers. Experience in paediatrics or gynaecology is desirable and appropriate postgraduate qualifications would be of advantage.

Salary within the scale £1,870 to £2,520, commencing salary according to qualifications and experience. Casual car user allowance.

Application forms and further details from Medical Officer of Health, (Tel.: 01-874 6464, ext. 420). Closes March 12.—D. C. Kerr, Town Clerk, Municipal Buildings, S.W.18. (16971)

**NORTHAMPTONSHIRE COUNTY
COUNCIL
Health Department****DENTAL OFFICER**

Applications are invited from registered dental practitioners for a vacancy which is occurring in the Kettering area.

There is a graded staff structure which includes five Senior Dental Officer posts and the staffing ratio is well above average. Discretion with salaries has been generously applied by this Authority.

Clinical work is of a high standard: a Consultant Orthodontist visits all surgeries and there is close liaison with teaching and treatment hospitals. Opportunities exist for research work: individual freedom and initiative is encouraged. Modern premises and equipment are being provided throughout the county.

Salary will be in accordance with current Whitley Council scales, and past experience will be recognized. The appointment will be superannuable. Applications, stating age, qualifications and experience, with names of two persons to whom reference can be made regarding professional ability and character, should be sent as soon as possible to the County Medical Officer of Health, Guildhall Road, Northampton.—I. Alan Turner, Clerk of the County Council, County Hall, Northampton. (27347)

THE ROYAL BURGH OF AYR

invites registered medical practitioners to apply for the post of

**ASSISTANT MEDICAL OFFICER OF
HEALTH**

Ayr is a pleasant seaside resort in south-west Scotland, with many amenities. The duties will afford excellent experience covering the whole range of public health administration, child welfare and school medical services. Salary scale £1,795 to £2,445 per annum, with placing according to qualifications and experience. A house of loan towards purchase can be arranged. Car allowance.

Application, with the names of two referees, to be in the hands of the undersigned not later than March 16, 1968. David C. Richmond, Town Clerk, Town Buildings, Ayr. (16718)

**URBAN DISTRICT COUNCIL OF
BASILDON**

Official Staff Advertisement

**APPOINTMENT OF ASSISTANT
MEDICAL OFFICER**

Applications are invited from registered medical practitioners for the post of Assistant Medical Officer of Health/School Medical Officer.

The Council exercises delegated health, welfare and education functions in a rapidly expanding area which has a present population of approximately 116,500. This post is particularly suitable for a doctor seeking a career in public health work.

Salary within scale £1,725 to £2,445 per annum, commencing according to experience and qualifications.

References will be given to candidates possessing the D.P.H. or D.C.H. The duties are mainly in connexion with the child health services.

Assisted car purchase scheme and car allowance payable. Consideration given to payment of lodging and disturbance allowances and to assistance with removal expenses.

Application forms from David H. Taylor, Town Manager (Est.), Council Offices, Bodderwick, Basildon, to be returned as soon as possible. (27418)

REPUBLIC OF IRELAND**COMHAIRLE CHONTAE NA
GAILLIMHE**

(Galway County Council)

**REGIONAL HOSPITAL, GALWAY
Teaching Hospital for University of
Galway (700 Beds)****HOUSE SURGEON:
OPHTHALMOLOGY**

(1 post required. Salary: £1,050 to £1,250, according to experience. Applications, with full details and names of two referees, should be addressed to the Medical Superintendent, Regional Hospital, Galway, not later than March 22, 1968. (16952)

MEDICAL JOURNALISM**MEDICAL NEWS
NEWS EDITOR**

Applications are invited from registered medical practitioners for the position of News Editor of Medical News.

Candidates should have a wide knowledge of medicine and experience in writing. The initial salary will be not less than £3,000 per annum. There is a pension and life assurance scheme.

Applications, giving full details of professional experience and qualifications, along with the names of three referees, should be sent to:

The Editor,
Medical News,
24 Store Street, London W.C.1.

Republic of Ireland—contd.

DUBLIN
ROYAL VICTORIA EYE AND EAR
HOSPITAL, DUBLIN 2

Required a
**RESIDENT EAR, NOSE AND THROAT
HOUSE SURGEON**
There are two House Surgeons in attendance with Surgical Registrar. Appointment for one year from April 1, 1968.
Salary: 1st year .. £1,050
2nd year .. £1,150
3rd year .. £1,250
with deductions for board and lodging.
Applications, with testimonials, and copies of references, to be forwarded to the Secretary/Registrar before March 18, 1968. (H.6786)

GALWAY COUNTY COUNCIL
REGIONAL HOSPITAL, GALWAY
Teaching Hospital for University of
Galway—700 BedsREGISTRAR (Cardiology)
required in May, 1968.

Salary £1,465 to £1,725 per annum according to experience.

Applications, with full details and names of two referees, should be addressed to the Medical Superintendent, Regional Hospital, Galway, not later than March 22, 1968. (16893)

MONAGHAN COUNTY COUNCIL

SURGICAL REGISTRAR REQUIRED

The appointment is for one year in the first instance.
Salary scale: 1st year, £1,600; 2nd year, £1,730; 3rd year, £1,860; 4th year, £1,990; 5th year, £2,120; 6th year, £2,250; plus £175 for a higher degree, only holders of a higher degree will proceed beyond £1,860 per annum.
Applications, giving full particulars of experience, etc., should be addressed to the County Secretary, County Offices, Monaghan, Eire, from whom further particulars of the post can be obtained. (H.6851)

NATIONAL MATERNITY HOSPITAL
Hollis Street, Dublin 2

Applications are invited for the posts of **SENIOR RESIDENT HOUSE OFFICER** (Clinical Assistants) at the above hospital from July 1, 1968. There are six posts available. These posts are for six months and are recognized for M.R.C.O.G. Salary in accordance with standard scales. Application forms, which should be returned before March 25, 1968, are available from the undersigned.—C. J. Russell, P.C., F.H.A., Secretary and Comptroller. (H.6783)

SLIGO COUNTY COUNCIL

SURGICAL REGISTRAR
REQUIRED

Applications are invited from suitably qualified medical practitioners for the whole-time post of Surgical Registrar at the County Hospital, Sligo.

Candidates must not be less than 24 years of age and not more than 40 years of age on February 1, 1968, and must have had at least three years' experience (including two years' satisfactory surgical experience) since qualification. The appointment is subject to the sanction of the Minister for Health.

Salary ranges from £1,600 to £2,250 per annum according to experience, plus £175 per annum for a higher degree. Accommodation is available for a married appointee and family.

Application forms and full particulars may be obtained from the Secretary, Sligo County Council, Courthouse, Sligo, and completed forms should be returned by 4 p.m. on Friday, March 8, 1968. (16847)

CAVAN COUNTY COUNCIL

VACANCY FOR
SURGICAL REGISTRAR

County Hospital, Cavan

Salary: £1,600 to £2,250 per annum inclusive according to experience. £175 per annum in addition is payable to persons holding certain higher qualifications.

Application forms and particulars may be obtained from the undersigned.

Courthouse,
Cavan.

OVERSEA

Attention is drawn to the desirability of obtaining full details of remuneration and terms of service in advertised appointments where these are not stated in the advertisement. In some cases local B.M.A. Branches or affiliated Associations may be in a position to provide information, and their addresses are available on application to the Secretary of the Association.

A WELL-ESTABLISHED WESTERN Canadian medical group of fifteen doctors in a city of 25,000 is inviting applications for the following departments: General practice \$1,200 per month, internal medicine (Canadian certification) \$1,300 per month, (non-certification) \$1,200 per month. Other general fringe benefits. Excellent educational and recreational facilities.—Apply to the Prince Albert Community Clinic, 110—8 Street East, Prince Albert, Saskatchewan.

BRAMPTON, ONTARIO, CANADA. A bustling, thriving town of 45,000 plus, 25 minutes from the heart of glorious Toronto. General practitioners associate welcomed by colleagues. Young medical population. New open hospital presently being enlarged. A real plum for a good man. Earnings will thrill you.—Write to: Dr. B. C. Thicke, 26 Rambler Drive, Brampton, Ont., Canada.

CANADA. PHYSICIAN (INTERNIST) to associate with surgeon (F.R.C.S., Eng.) and obstetrician-gynaecologist (M.R.C.O.G.) in Saskatchewan city of 14,000, in Parkland area. Nearby fishing, hunting, golfing and skiing. Excellent schools. Modern, well-equipped hospital. Interested applicants should have had four years' hospital training in internal medicine, be on the G.M.C. home list and be willing to do some general practice. Some paediatric experience an asset. Initial salary \$18,000. Early partnership. Interviews in London, May 19 and 20.—Apply with full particulars to Drs. Gabel and El-Deiry, 31 Betts Avenue, Yorkton, Sask., Canada.

CANADA. RADIOLOGIST WILLING TO do some general practice in small northern community of 5,000. Yellowknife, N.W.T. Transportation paid and return fare guaranteed after one year's service. Salary \$18,000 p.a. All car maintenance expenses paid. Holiday four weeks per year.—Apply: Drs. Powell and O'Donoghue, Box 70, Yellowknife, N.W.T.

CANADA. THIRD DOCTOR REQUIRED urgently. Join two London trained English G.P.s, Windsor, Ontario (pop. 250,000). Salary \$1,200 monthly. Partnership after one year. Excellent hospital facilities. Young married energetic type preferred.—Box OV.2330, B.M.J.

ENGLISH GRADUATE IN SMALL TOWN in foothills of Rockies requires partner with anaesthetic experience. New hospital due for completion in July. Golf course, riding, heated pool, two hours by road to Banff. Reply to Dr. A. White, Box 274, Sundre, Alberta, Canada.

EXPERIENCED BRITISH G.P. REQUIRED to join another in single-handed practice in eastern Canada for six months of each year, probably April to September. Unattractive coast town with better than average climate, and beautiful surrounding countryside. Would suit retired service, colonial medical service or ex-overseas private practitioner wishing to earn £5,000 upwards in six months. Principal will be in U.K. in April 1968 to interview prospective candidates.—Details from Medical Practices Advisory Bureau, British Medical Association, Tavistock Square, London W.C.1.

EXPERIENCED GENERAL PRACTITIONER to be associated with an established group in a modern medical centre, with x-ray and laboratory facilities. A challenging position with an opportunity to practise general family medicine. Hospital appointments and early entry into full partnership.—Reply to Keele Medical Centre, 3042, Keele Street, Downsview, Ontario, Canada.

GENERAL PRACTITIONER, AGE 36, IN practice ten years in busy south-western Ontario, near city of 60,000, with two well-equipped hospitals, desires conscientious partner. Attractive countryside with close proximity to large cities and beaches. Would consider trial on locum tenens basis if desired. Reply by air-mail to: Dr. Jack E. Shaver, Box 10, Scotland, Ontario.

GENERAL PRACTITIONER AND specialist clinic in south-western Ontario, Canada, near four university centres, requires a general practitioner. Partnership within one year to suitable individual.—54 Brant Avenue, Brantford, Ontario.

GENERAL PRACTICE AVAILABLE IN the north of Kenya in beautiful small town. Climate perfect, much sun, cool mornings and nights. Surgery rented, residence for purchase if desired. Use of voluntary 24-bedded hospital for own patients. Midwifery, knowledge of anaesthetics an advantage. Patients 50 per cent European. Gross income £5,000. At present run by a woman, but would suit either! Vacant walk in walk out April, 1968. Transfer open to discussion or direct swap for practice in U.K.—Box OV.2444, B.M.J.

GENERAL PRACTITIONER EXPERIENCED in surgery to succeed retiring partner in lucrative two-man country practice New South Wales. Good hospital facilities. Equal share after short assistantship to establish compatibility. Remaining partner London trained. Interviews London early May.—Airmail, Dr. David Iles, Box 66, Merriwa, N.S.W., 2329, Australia.

GENERAL PRACTITIONER NEEDED FOR busy practice on outskirts of Halifax, Nova Scotia, Canada. Age 27 to 31, married. New designed offices in shopping centre, hospital privileges, study time, obstetrics. Starting salary \$12,000 a year guaranteed minimum. Early partnership to right man.—Please reply with photograph to: Dr. J. Fraser, Box 704, Bedford, N.S., Canada.

GENERAL PRACTITIONER REQUIRED for a rural practice in a well-established farming district. The hospital is well equipped for surgery, obstetrics and other diagnostic and treatment services. A furnished house and equipped office is provided rent-free. A guaranteed minimum cash income will be negotiated with the applicant. Apply to L. F. Krawchuk, Administrator, Glendon Municipal Hospital, Glendon, Alberta, Canada.

GENERAL PRACTITIONER REQUIRED by certified surgeon to assist in a growing general practice in Southern Ontario town of 18,000. Modern well-equipped hospital. Conveniently located for summer and winter sports activities. Partnership desirable after trial period. Will be in London latter March or early April for interviews.—Box OV.2096, B.M.J.

GENERAL PRACTITIONER TO JOIN three other G.P.s in a long-established mixed group of six in Regina, Saskatchewan, a city of 130,000. New accommodation in a modern professional building. Interest in family and hospital practice preferred. Partnership within two years if mutually satisfactory. Starting salary and increments scaled to experience and training. State age, qualifications, marital status and religion.—Write to Dr. W. E. H. Alpori, Box 944, Regina, Sask., Canada.

GENERAL PRACTITIONER TO JOIN two G.P.s and a general surgeon. Provincial district seat and rail junction on northern route of Trans-Canada Highway. Office and hospital practice (100 beds) with opportunity to cultivate personal professional interests. Week-end and night call rota. Seven weeks annual holiday and study leave. Starting salary \$1,200 per month plus car expenses. Partnership in one to two years if mutually satisfactory, but temporary association available if intending to specialize subsequently.—Write to Doctors Bernstein, Slater and Richardson, P.O. Box 600, Cochrane, Ontario, Canada.

GENERAL SURGEON AND GENERAL practitioner with anaesthetic experience for Jewish clinic, Saskatchewan city. Must be British graduate and on home list. Salary \$1,400 per month. Partnership in three months. Full details, references, date of availability first letter. Contract arrangement.—Box OV.2555, B.M.J.

AUSTRALIA—Psychiatrists interested in

CONSULTANT or ASSISTANT posts in Victoria are invited to write, indicating their interests, to the Chairman, Mental Health Authority, 300 Queen Street, Melbourne, Australia.

Salary—Consultant Psychiatrist	\$9,588
Psychiatrist	\$8,799
(\$A=9s. 4d. stg.) (H.4564)	

DEPARTMENT OF ANAESTHESIA
UNIVERSITY OF SASKATCHEWAN
SASKATOON, Saskatchewan, CANADA

Applications are invited from duly registered practitioners for RESIDENCY IN ANAESTHESIA. Previous experience not essential. Salary, Can. \$375 to \$450 per month, plus children's allowance of \$50 per month. Post is recognized for F.F.A., Canadian Certification, F.R.C.P.(C.), and American Board. Position available July 1, 1968, October 1, 1968, and January 1, 1969. For further information write to Gordon M. Wyant, F.F.A. R.C.S., F.R.C.P.(C.), Department of Anaesthesia, University Hospital, Saskatoon, Saskatchewan, CANADA.

(61.6852)

MEDISCHE FACULTEIT ROTTERDAM

The Laboratory of Pathology of the Medical Faculty Rotterdam has available the following vacancies for senior staff members:

1. CHIEF MORBID ANATOMY SERVICE
2. CHIEF SURGICAL PATHOLOGY SERVICE

and Senior Consultants in charge of

3. CARDIOPATHOLOGY
4. PATHOLOGY OF THE LUNG
5. TUMOUR PATHOLOGY

Qualified pathologists seriously interested in taking the responsibility for one of these functions are invited to send full information concerning their training and qualifications, including a list of publications, to Prof. Dr. H. E. Schornagel and Prof. Dr. M. J. de Vries, Academisch Ziekenhuis Dijkzigt, Dr. Molewaterplein 40, Rotterdam, the Netherlands.

(16824)

SHIP'S SURGEON

Applications are invited for post of Ship's Surgeon for cable ship service. Commissions are for 12 months, after which approximately three months' paid leave granted. Emoluments, including allowances, approximately £2,200 per annum free of income tax. Accommodation and victualling free on board ship. British qualifications preferred.

For further details apply

Staff Manager,
Cable and Wireless Limited,
Mercury House,
Theobalds Road,
London W.C.1.

(16355)

Overseas—contd.

GROUP OF THREE DOCTORS IN Sudbury, Ontario, Canada, industrial mining and mixed practice, require general practitioner with interest in obstetrics. Candidate should preferably have some experience. Married man preferred. Community 80,000. Good schools. Salary, first year \$1,000 to \$1,500 a month, depending on experience, with partnership in one year, if suitable. Write: K. A. Ward, M.D., F.R.C.S. (C), 109 Cedar Street, Sudbury, Ontario, Canada.

OBSTETRICIAN-GYNAECOLOGIST. AN obstetrician-gynaecologist with Canadian certification or fellowship, or eligibility for same, to act as specialist in an expanding group practice on the Canadian prairies. In your reply give full details of training, experience, and names of four referees.—Apply to Box OV.2553, B.M.J.

OUTSTANDING OPPORTUNITY Medically and financially. Group comprising five general practitioners, surgeon, physician, paediatrician and radiologist require sixth general practitioner (preferably Jewish) for expanding practice in provincial capital city. Own laboratory and X-ray. Privileges at city hospitals. Obstetrics essential. Initial monthly salary \$1,250 (£480). Partnership after one year. Interviews in Glasgow during Easter. Apply to Dr. A. M. Matthews, Regina Medical Centre, 1847 Rose Street, Regina, Saskatchewan, Canada.

PARTNERSHIP FOR GENERAL PRACTITIONER or specialist physician following short assistantship offered by group of five general practitioners and surgeon. Very modern offices and new hospital in university city of 32,000. \$1,200 per month. Give full particulars and references in first letter to Western Medical Clinic, 144 6th Street, Brandon, Manitoba, Canada.

HALF SHARE OFFERED. RAPIDLY growing tourist town. English principal. Particular opportunity for man with paediatric or obst. and gyn. interest. Advantageous terms for right applicant.—Dr. G. B. Smith, P.O. Box 284, Alice Springs, N.T. Australia.

PHYSICIAN WANTED TO PRACTISE general medicine and minor surgery in association with two orthopaedic surgeons. Starting salary \$12,000 per year.—Write: James A. Devlin, M.D., 115 Jerome Street, Midland, Michigan, U.S.A.

PRIVATE MEDICAL CLINIC IN NANAIMO. British Columbia, Canada, requires English or Scottish general practitioner aged about 30. Initial salary \$14,400 annually, followed by increments depending on personal progress. Partnership would be considered within two years. Earliest application essential as interviewing doctor will be in U.K. early March.—Further details from Agent General for British Columbia, 1 Regent Street, London S.W.1.

SOUTHERN ONTARIO, CANADA. General practitioner wanted as associate or assistant in five-man associate group. Salary \$1,000 per month plus bonus. Moderate climate. Established net earnings \$25,000 per annum and up. Nothing to buy. Good qualifications. References essential. Personal interview in U.K. in early spring. Airmail replies and a photo to Thorp, M.D., 322 Wellington Street, Sarnia, Ontario, Canada.

WANTED. YOUNG GENERAL PRACTITIONER by eight-man group in Southern Alberta, Canada. Apply, giving age, training, how soon available, and recent photograph, to Box OV.2411, B.M.J.

GENERAL PRACTITIONERS WANTED for group medical practice in Oshawa, Ontario, Canada. Pleasant surroundings, good hospital facilities. \$1,000 minimum monthly remuneration. Interested parties inquire by airmail to Dr. Edward Glazier, 136 Simcoe Street, North Oshawa, Ontario, Canada. Interviews can be arranged in the United Kingdom for serious applicants who definitely intend to emigrate.

TWO NEW PARTNERS WILL BE REQUIRED before the end of 1968 in an expanding group practice in Otaki, New Zealand. The senior partner is retiring. Excellent suite of rooms, full casualty facilities, E.C.G., anaesthetic apparatus, audiometer, etc. Radiologist has plant in same premises. Local maternity hospital. No premium. Good educational and sporting facilities locally.—Apply Drs. Durand, Waddle and Bayston, Otaki, N.Z.

WANTED.—GENERAL PRACTITIONER required for permanent position by group of ten in very busy mixed industrial general practice in town of 15,000, excellent schools and recreational facilities, generous remuneration, holidays, study time and other benefits. Recent graduate with extra training in obstetrics and paediatrics preferred.—Please direct inquiries to Dr. P. Johnson, Box 160, Flin Flon, Manitoba, Canada.

WANTED.—OTOLARYNGOLOGIST—Medical Group will have a vacancy May 1. Large and excellent practice available in midwestern city. Applicant must be eligible to sit Canadian fellowship examinations and experience in micro-surgery of the ear. Negotiating range \$15-20,000, depending on qualifications and experience.—Further details will be forwarded on request. Please write (airmail) the Vice-Chairman, P.O. Box 557, Regina, Saskatchewan.

WANTED. YOUNG GENERAL PRACTITIONER by eight-man group in Southern Alberta, Canada. Apply, giving age, training, how soon available, and recent photograph, to Box OV.2411, B.M.J.

ANAESTHETIST REQUIRED FOR PRIVATE practice in the department of anaesthesia of a large general hospital in a southern Ontario city. Applicants should be under 40 years of age, have Canadian specialist qualifications or be eligible for such. Knowledge and experience in dealing with respiratory problems and major thoracic and neurosurgical techniques essential. Applications should be accompanied by three references.—Reply to Box OV.2447, B.M.J.

DISTRICT GENERAL HOSPITAL Parry Sound, Ontario, Canada

CANADA—PATHOLOGIST General Pathologist required to direct the laboratory services of a progressive district hospital in a pleasant tourist town 150 miles from Toronto, Canada. Minimum salary \$35,000. Airmail replies to R. Slater, Superintendent, from whom further information is available. Interviews may be arranged in London, England, in April. (H.6067)

ENGLEWOOD HOSPITAL. Englewood, New Jersey 07631, U.S.A.

THREE-YEAR APPROVED MEDICAL RESIDENCY

Englewood Hospital, Englewood, New Jersey, a 475-bed community hospital ten minutes from New York City, offers a detailed programme of bedside rounds, clinical conferences and lectures. Salary, monthly, \$455, plus \$1.0 housing allowance. Transportation allowance of \$200 provided on arrival. E.C.F.M.G. certification required. Interested applicants please contact any of the following: Dr. M. R. Sheridan, Green Mount, 42 Lyttelton Road, Hampstead Garden Suburb, London N.2. Dr. David Torrens, Vice-Dean, Trinity University College of Medicine, Dublin, Ireland, Tel. 72941, ext. 356. Dr. F. P. Muldowney, Department of Metabolism, St. Vincent's Hospital, St. Stephen's Green, Dublin 2, Tel. 66552. Dr. A. M. Sutherland, 22 Boclair Road, Bearsden, Dunbartonshire, Scotland, Tel. Bearsden 4229. Dr. James Hamilton, 7 Darnaway Street, Edinburgh, Scotland, Tel. Caledonian 5868. Dr. Carl Wierum, Director of Medical Education. (H.6621)

FISHERMEN'S MEMORIAL HOSPITAL Lunenburg, Nova Scotia, Canada

RADIOLOGIST

Applications are invited for a certified Radiologist, or one who is eligible for certification to direct radiology services in a 65-bed active treatment hospital, and to work in association with another Radiologist in two nearby hospitals of similar size. The hospital is located in an attractive vacation area approximately sixty-five miles south-west of Halifax, the capital and major city of the province.

The starting salary is negotiable depending on qualifications and experience, liberal travel expenses, allowances and fringe benefits are available to the successful applicant.

For further information, write to the Office of the Administrator. (H.6854)

MAGEE—WOMEN'S HOSPITAL University of Pittsburgh, Pittsburgh, Pennsylvania 15213

PATHOLOGY RESIDENCY 420-bed university obstetrical and gynaecological hospital, with 70% obstetrics-gynaecology and 30% general anatomic pathology material; cytopathology; optional clinical pathology training; time and facilities for research. Salary \$5,500 to \$8,000. Apply to Dr. Bernard Kilonsky. (H.6543)

MAMPONG MATERNITY HOSPITAL Ghana

Urgent need for obstetrician/gynaecologist at small well-equipped hospital. To start April if possible. For long or short term. Tours 15 to 18 months. Interesting experience. Modern bungalow. Government salary £2,580 to £3,250 p.a. Apply for details by air letter to: The Matron, Mampong Maternity Hospital, P.O. Box 34, Mampong-Ashanti, Ghana. (H.6821)

UNIVERSITY OF THE WITWATERSRAND, JOHANNESBURG ORAL AND DENTAL HOSPITAL CHAIRS OF ANATOMY AND PHYSIOLOGY

Applications are invited for appointment to newly created Chairs of Anatomy and Physiology in the University's Dental School. Applicants may hold a scientific qualification or a medical or dental qualification. Duties are to be assumed as soon as possible and preferably at the beginning of the second term of 1968.

The salary attached to the Chairs will be on the scale R6,900 by R300 to R8,100 (at the new rate of exchange R1.716=£1 stg.). The University is at present authorized, subject to government regulations, to pay an annual vacation savings bonus not exceeding R200.

Intending applicants are advised to obtain copies of the information sheets relating to these posts from the Association of Commonwealth Universities (Branch Office), Marlborough House, Pall Mall, London S.W.1.

Applications close on March 30, 1968.

(16843)

South Vietnam EMERGENCY TECHNICAL AID BRITISH MEDICAL PROJECT

Medical Officers, preferably male, and **Nurses**, single and preferably female, urgently required for general duties with **BRITISH MEDICAL PROJECT** in Saigon.

Applicants must be nationals of United Kingdom or Republic of Ireland and possess appropriate qualifications (for Medical Officers full registration in the United Kingdom; for Nurses R.S.C.N. or S.R.N.). Enhanced basic salaries subject to British income tax. Free quarters. Generous tax free overseas allowances ranging from £670 for single officers to £1,125 for married doctors unaccompanied by family. Free air passages.

Candidates should be immediately available; and single or, if married, prepared initially to go out unaccompanied. Engagement for 6 to 12 months in first instance.

Apply (stating full name and giving details of age, qualifications, experience, nationality, family circumstances, and names and addresses of two referees, to cover last five years) to:—

MEDICAL APPOINTMENTS OFFICER,
Room 402E,
Ministry of Overseas Development,
Eland House, Stag Place,
Victoria, London S.W.1.

(16857)



Geigy

J. R. Geigy S.A.,
Basle
Switzerland

Medical Editor

Geigy wish to appoint a Medical Practitioner who may already be an experienced Medical Editor to this important position in their Medical Documentation System located at the Company's headquarters in BASLE, SWITZERLAND. The person appointed, who may be male or female between the ages of 30 and 40, will be responsible for the checking and editing of medical and pharmaceutical publications and reports translated into the English language, mainly by the Company's own group of English translators.

The successful candidate's mother-tongue will be English and he will have an excellent reading knowledge of German and also French and/or Italian.

Conditions of service are in keeping with the Company's international reputation and generous assistance with expenses associated with re-location in Switzerland will be offered in appropriate cases.

Applicants should write initially, with brief personal details, to:

Medical Director,
Geigy (U.K.) Limited,
Pharmaceuticals Division,
Roundthorn Estate
Wythenshawe, Manchester 23.



Aldactide

**makes the
difference
in essential
hypertension**

The additive effect of two proven anti-hypertensive agents provides a two-stage activity in lowering blood pressure gently. There is less risk of hypokalaemia and of precipitating gout and diabetes mellitus.

Presentation

Tablets containing spironolactone, 25 mg. and hydroflumethiazide, 25 mg.

Further information is available on request.
G. D. Searle & Co. Ltd., High Wycombe, Bucks.
Aldactide is a Registered Trade Mark.

Searle

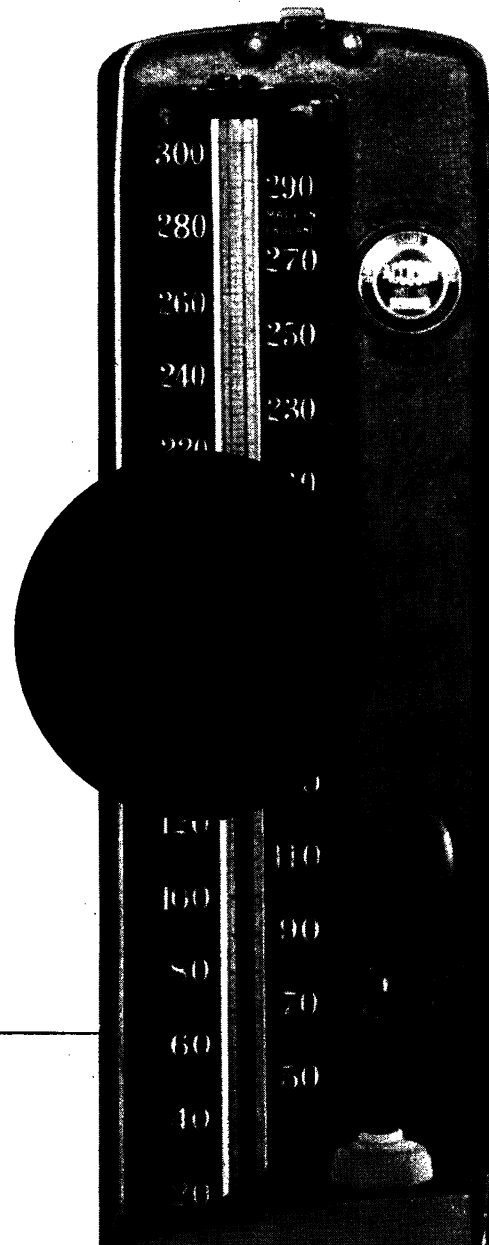

WCW100R

Terramycin* wasn't born yesterday.....



Not only is it supported by over 3,000 published papers; it has a record of safety and clinical success that puts it beyond the area of controversy. **You know where you are with Terramycin***

brand of oxytetracycline

* Trade Mark

Full information is available on request



Pfizer Limited · Sandwich · Kent

13285

Overseas—contd.**JEWISH CHRONIC DISEASE HOSPITAL**
86 East 49 Street, Brooklyn, N.Y.

A.M.A. approved medical residency—joint programme with Unity Hospital and a municipal institution; \$6,300 per annum (including food and housing allowance) ranging to \$7,500, increased to \$7,000—\$8,000 as of July 1, 1968.

Free expanded hospital. Medical-surgical insurance plant includes family coverage. E.C.F.M.G. required of unlicensed foreign graduates.

This is a 900-bed hospital with a research institute on the premises—voluntary, non-sectarian, university affiliated, located in the heart of New York City near all cultural, educational and entertainment facilities.

A comprehensive training programme is being offered in acute and chronic diseases with active out-patient and emergency service and up-to-date facilities such as haemodialysis and cobalt therapy, conducted by full-time and voluntary staff.

Write for details and application or phone Director of Medical Education. (H.6746)

MANITOBA REHABILITATION HOSPITAL
Winnipeg, Manitoba, Canada

Applications are invited for resident staff (Resistrars), available from July 1, 1968. This active rehabilitation centre has 160 beds, an extensive out-patient service, and comprehensive therapy departments. Residency training in close programmes for traumatic and orthopaedic conditions, neuro-muscular disorders, including paraplegic unit, rheumatology, amputees and prosthetics, and electrodiagnosis. Research projects encouraged. Situated within large medical complex including medical college, School of Medical Rehabilitation, University of Manitoba, located in the hospital. Accredited by Royal College of Physicians and Surgeons of Canada for two year medical training. Also accreditation on optional basis: six months' internal medicine; six months' orthopaedic surgery.

Remuneration: \$410-\$490 to \$600 Senior Resident depending on qualifications and experience. Fare advanced if necessary, to be repaid by arrangement.

Application forms and further particulars from Dr. R. R. P. Hayter, Director of Physical Medicine, 800 Shebrook Street, WINNIPEG 2, Manitoba, Canada. (H.6774)

MERCY HOSPITAL
2221 Madison Avenue, Toledo, Ohio 43624

Approved rotating internships available July 1. 350-bed metropolitan hospital; out-patient clinics, well supervised E.O.R. Services. Full-time Director of Medical Education provides excellent supervision and responsibility, supervision, clinically oriented conferences. Annual stipend \$6,900; relocation \$500; uniforms, laundry, Blue Cross and malpractice insurance furnished by hospital. E.C.F.M.G. required of foreign graduates. Apply Chairman of Internship Committee. (H.6024)

NEW YORK POLYCLINIC MEDICAL SCHOOL AND HOSPITAL
345 West Fifth Street, New York, New York 10019**INTERNSHIP/RESIDENCIES**

Live, study and continue your medical education at a 301-bed acute general hospital in the heart of New York City—the cultural centre of the United States.

Fully approved rotating, straight medical or straight ob/gyn internships available July 1, 1968. Annual stipend: \$4,900. E.C.F.M.G. required.

Fully approved residencies available July 1, 1968, in: internal medicine (three years), general surgery (four years), obstetrics and gynaecology (three years), anaesthesiology (two years), paediatrics (two years), ophthalmology (three years), and pathology (four years). Annual stipend: \$5,500 to \$6,700. E.C.F.M.G. required.

Fringe benefits for all House Staff Officers include free hospitalization, insurance and medical services for physicians and family, malpractice insurance, personal laundry service, paid vacation, modern living quarters for physicians and families adjacent to the hospital, interest-free grants-in-aid loans for educational purposes, interest-free travel loans.

Apply: Office of the Executive Director. (H.6022)

PATHOLOGY RESIDENCIES AND STRAIGHT INTERNSHIPS

Full American Board approved training programme is available at University Teaching Hospital. Foreign graduates must have E.C.F.M.G. certificate. Apply Director of Pathology, Western Reserve University at Cleveland, Metropolitan General Hospital, 395 Scranton Road, Cleveland, Ohio, 44109, U.S.A. (H.6747)

THE COMMUNITY HOSPITAL AT GLEN COVE, NEW YORK

Approved rotating internships available July, 1968, in a 228-bed general hospital with active teaching programme. Active outpatient clinics and emergency room are an integral part. Twenty-five per cent of attendings hold university appointments. Full-time Director of Medical Education is in charge of supervision, clinical orientation, medical school contacts and progressive responsibility. Annual salary \$5,550, with ample rental allowance for married physicians. Travel allowance for interns with E.C.F.M.G. certification. Blue Cross and malpractice protection included. Thirty miles from New York City.

For further information write: Director of Medical Education, The Community Hospital at Glen Cove, Glen Cove, New York 11542, U.S.A.

(H.6803)

ONE YEAR APPROVED SURGICAL training—giving credit toward board certification in otolaryngology, urology, neurosurgery, and orthopaedic surgery. This one year's training in general surgery for residents entering the specialties of surgery is offered in a 400-bed general hospital. Complete approved residencies in med., ob/gyn., and E.E.N.T. are also offered in this hospital. Most members of staff have university appointments. Stipend \$7,000. Unusual opportunity for men in specialty training or planning to enter a surgical specialty who need one year of general surgery. Write: Department of Surgery, Greater Baltimore Medical Center, B'ton, Md., 21204. (H.4871)

PITTSFIELD AFFILIATED HOSPITALS
725 North Street, Pittsfield, Mass. 01201

Available July 1, 1968, for E.C.F.M.G. qualified physicians, approved internships (rotating 0, 1, 2, 3, 4 and 6) and complete residencies in internal medicine, surgery, obstetrics and gynaecology, pathology and anaesthesiology. Salaries \$4,000 to \$5,700 per year with allowances for married personnel. Institutional member of Council of American Medical Colleges. Affiliated with Albany Medical College, Near Boston and New York City. Write Director of Medical Education. (H.5076)

PITTSFIELD AFFILIATED HOSPITALS
725 North Street, Pittsfield, Mass. 01201

Chief Residency in internal medicine available July 1, 1968. Energetic physician needed for considerable teaching and administration of approved three-year programme in internal medicine at Pittsfield Affiliated Hospitals. Opportunities for research. Close affiliation with Albany Medical College of Union University. Write Ellis M. Frihsch, M.D., Chairman of Educational Programme in Internal Medicine. (H.6542)

PSYCHIATRISTS

Opportunities as staff Psychiatrists at New York University Medical Center, Bellevue Hospital affiliation, offers professional growth and academic orientation. Responsible for care and treatment of a wide range of psychiatric disorders in a general hospital setting. Should have D.P.M. plus eligibility for E.C.F.M.G. Should be familiar with a variety of therapeutic modalities including individual therapy, group work, drug uses. Should have experience working with related professional groups such as nursing, social service and occupational therapy. Opportunity for teaching on one or more levels—nurses aides to residents. Supervision and responsibility depends upon experience and level of training. Comprehensive benefit programme includes free tuition for self and children. Contact Dr. Arthur Zitrin, Director, Bellevue Psychiatric Hospital, 400 E. 30th Street, New York City 10016. (16825)

ROTATING INTERNSHIPS U.S.A.**IMMEDIATE OPPORTUNITIES**

General accredited hospital 200 beds. Approved M.A. Internship education programme. Monthly stipend \$500 plus \$1,000 (\$500 immediately; \$500 on completion); travel allowance; uniforms, room (also furnished apartments for married couples). E.C.F.M.G. qualifies.

For complete information, write: Director of Intern Education, Flower Hospital, 3350 Collingwood Blvd., Toledo, Ohio 43610.

THE ALBERT EINSTEIN COLLEGE OF MEDICINE
New York City

RESIDENCIES IN ANAESTHESIOLOGY for the 1968 academic year are available. 1,775-bed university medical centre. Training programme fully approved by all U.S.A. accrediting agencies for basic and advanced training leading to full specialist certification. Comprehensive clinical and didactic curriculum covers basic sciences and clinical work in all aspects of anaesthesiology for all types of surgery including obstetrics, intensive care, monitoring instrumentation, etc. Participation in research encouraged. Requirements include minimum of one year general hospital experience (House Officer) after graduation and E.C.F.M.G. certificate. Preference given to applicants electing advanced training courses in research and special fields beyond two-year basic course. Names and addresses of two referees required. Opportunity for appointment to regular faculty after completion of training. Stipends start at \$4,980 per annum plus full maintenance and health insurance. \$930 additional provided if resident chooses to live outside staff quarters.

Apply to Dr. L. R. Orkin, Albert Einstein College of Medicine, 1,300 Morris Park Avenue, Box N.Y. 10461, U.S.A.

ST. VINCENT'S HOSPITAL
Staten Island 10, New York, N.Y.

Wanted from July 1, 1968. Write chairman Intern Committee.

INTERNS

Salary \$450 monthly and room, 12 months' rotating service. Comprehensive teaching programme.

RESIDENTS IN PATHOLOGY
12 months' service.**THE GR'FFIN HOSPITAL**
Derby, Connecticut, U.S.A.**INTERNSHIPS**

July 1, 1968, and January 1, 1969. Accredited 200-bed general hospital, 10 miles from Yale Medical Centre, 45 miles from New York City. Sponsor, Exchange Visitor Programme. E.C.F.M.G. required. Stipend \$5,000 per year, plus room (apartment for married interns), uniforms and travel allowance up to \$600. (H.6115)

UNIVERSITY OF MISSOURI

5400 Arsenal St. St. Louis, Missouri, U.S.A.

PSYCHIATRIC RESIDENCIES

Comprehensive university programme for board certification. Assignments include: Adult and child in-patient and out-patient services, neurology, research, and others. Five-year career stipends \$11,000 (\$3,928) to \$20,000 (\$7,143). Also, six-year career in child. Write George A. Ulett, M.D., Chairman, Department of Psychiatry (St. Louis). (H.6072)

THE PRINCE HENRY AND THE PRINCE OF WALES HOSPITALS
Sydney, Australia
(Teaching Hospitals of the University of New South Wales)

Applications are invited for appointment to the following position in the salary range shown—commencing rate to be in accordance with qualifications and experience.

SPECIALIST PSYCHIATRIST

This appointment will be within the department of psychiatry, which is integrated with the School of Psychiatry of the University of New South Wales.

The appointee will be responsible to the Professor of Psychiatry for the care of out-patients and inpatients. He will participate in the work of the department generally; carry out undergraduate and postgraduate teaching; and be given the opportunity to undertake research.

Salary will be within the range of \$8,358 to \$14,433 per annum.

Further information may be obtained from Professor L. Kiloh, Director of the Department of Psychiatry, Prince Henry Hospital, Little Bay, Sydney, 2066.

Formal application should be made to the Personnel Officer, Prince Henry Hospital, Little Bay, Sydney, and should include a full account of the candidate's clinical experience and academic record, together with the names and addresses of three referees.

Applications close: March 31, 1968.—J. R. Clancy, Chief Executive Officer, The Prince Henry and The Prince of Wales Hospitals. (16953)

PROVINCE OF BRITISH COLUMBIA, CANADA

has openings for

DIRECTOR—RESIDENTIAL TREATMENT CENTRE, BURNABY (GREATER VANCOUVER)

SALARY: \$10,440 to \$19,140 per annum, depending on qualifications and experience. To be responsible for the administration and treatment programme of a new cottage-style 45-patient intensive treatment centre for emotionally disturbed children and adolescents, which, in association with ancillary educational treatment and rehabilitation services, forms an essential part of a total treatment complex incorporating residential day care and out-patient components.

The successful applicant should have a good knowledge of adolescents and a very good capacity to relate therapeutically to them; be responsible for the organization of the programme and training and development of staff into an effective treatment team; capable of working closely with a variety of professionals within the Centre and the community; should have clear goals and a philosophy of residential treatment; able to handle adolescents himself and involve himself in the living situation; an acquaintance with the broader treatment aspects such as family treatment and group living homes. Incumbent should be qualified in Psychiatry, Medicine, Psychology or Social Work with extensive experience in his field.

COMPETITION NO. 68: 90.

SUPERINTENDENT—THE WOODLANDS SCHOOL HOSPITAL, NEW WESTMINSTER

SALARY: \$17,340 to \$19,140 per annum. Will be responsible to the Director of the Mental Health Services of the Province for the general administration and the clinical and training programmes of a 1,400-bed institution. He will also participate in the formulation of department policy, have extensive contacts with public agencies, community and professional organizations. Must be a Physician eligible for permanent or temporary registration in British Columbia, certified or proceeding toward certification in Psychiatry.

COMPETITION NO. 68: 91.

Applicants for the above positions must be Canadian citizens or British subjects. For applications and further information apply IMMEDIATELY to the Personnel Officer, B.C. Civil Service Commission, Valleyview Lodge, ESSONDALE, B.C., CANADA.

(H.6853)

NORTH CANTERBURY HOSPITAL BOARD
CHRISTCHURCH, NEW ZEALAND**RESIDENT ASSISTANT SURGEON****CHRISTCHURCH HOSPITAL**

AIRMAILED APPLICATIONS closing at 9 a.m. on Monday, April 1, 1968, addressed to the Secretary, NORTH CANTERBURY HOSPITAL BOARD, Private Bag, Christchurch, New Zealand, are invited for the whole-time position of RESIDENT ASSISTANT SURGEON at Christchurch Hospital (450 beds) one of the Board's three major hospitals in the city area.

The appointee will play a considerable part in undergraduate and postgraduate surgical training and will supervise junior medical staff. Applicants must be eligible for Tutor Specialist status—that is, must have been qualified for at least six years, must possess a higher qualification and two years or more practical experience in the specialty of surgery.

Initial appointment is for two years but this may be extended annually thereafter up to a maximum of four years.

SALARY—In the Hospital Employment (Medical Officers) Regulations scale \$NZ5,200 to \$NZ6,600 effective from April 1, 1968. (\$NZ equals 9/2d sterling approximately.)

FURNISHED HOUSE adjacent to Christchurch Hospital available at a reasonable rental.

TRANSPORT EXPENSES: Conditional upon a guarantee of at least two years' service to the Board, assistance will be granted towards transport expenses incurred by the appointee, his wife and dependent children in travelling to New Zealand.

CONDITIONS OF APPOINTMENT AND SCHEDULE OF DUTIES AVAILABLE ON REQUEST.

Applications should contain detail of age, qualifications and dates, experience, positions held, and should be supported by the names of three referees, together with advice as to the earliest date on which duty could be commenced if appointed.

(16835)

Overseas—contd.

THE ROYAL MELBOURNE HOSPITAL

Applications invited from suitably qualified medical practitioners for appointment as

UROLOGIST

This is an honorary position and carries full membership of the medical staff. Appointment is for a period of five years commencing on July 7, 1968, and the appointee will be eligible for reappointment for further periods of five years until he has completed twenty years' service in this position or reached the retiring age of 60 years.

Further details may be obtained from Medical Superintendent.

Applications, on prescribed form, obtainable from the undersigned, close on March 20, 1968.—L. B. Swinden, Manager. (H.6827)

UNITED STATES HOSPITAL INTERNATIONAL

Relationships and residencies available July, 1968, University and non-university affiliated hospitals. Wide choice. Submit curriculum vitae to International Physicians Exchange, 1295 Portland Avenue, Rochester, New York 14621, U.S.A. Interviews will be arranged at later date. (H.5787)

UNIVERSITY COLLEGE HOSPITAL

Ibadan, Nigeria

S.H.O./REGISTRAR/SENIOR REGISTRAR

Department of Haematology

Applications are invited from suitably qualified registered medical practitioners for the above post. Candidates with the requisite postgraduate experience will be considered for appointment as Senior Registrar or Registrar and those without as Senior House Officer.

Salaries: Senior Registrar: £1,776 to £1,980 per annum.
Registrar: £1,452 to £1,512 per annum.
S.H.O.: £1,392 per annum.

Incremental addition varying between £270 and £300 per annum is payable to an expatriate according to salary. A special allowance of £180 per annum is payable to a Nigerian Registrar before assuming post.

Free passages, children's separate domicile allowance, liberal leave. Arrangements can be made for an expatriate to continue his contributions to the N.H.S. superannuation scheme. Appointment is for the full term of 12 months renewable in the case of a Registrar or Senior Registrar, by mutual agreement.

Applications should be submitted not later than March 1, 1968, on the appropriate forms which will be forwarded together with additional information on receipt of an addressed foolscap envelope by the Adviser on Staff Recruitment, London Office (U.C.H., Ibadan), 91 Regent Street (3rd Floor), London W.1. (H.6797)

UNIVERSITY COLLEGE OF RHODESIA

Faculty of Medicine

(1) SENIOR LECTURER IN

PHYSIOLOGY AND PATHOLOGY

(2) LECTURER IN SURGERY

Applications are invited for the above posts.

The Faculty of Medicine provides courses leading to the degrees of M.B., Ch.B., of the University of Birmingham, with which the medical school is affiliated. The first intake of students was in 1963 and clinical teaching began in 1966. The first graduates are expected in 1968.

Salary, according to qualifications and experience, will be in the scales £2,820 by £150 to £4,020 (Senior Lecturer), £1,840 by £110 to £2,940 (Lecturer).

Family passages and allowance for transport of effects on inter-continental travel of up to half of one year's salary if required. Unfurnished College accommodation at rent of 15% of salary guaranteed for a limited period for persons recruited from outside Rhodesia. Triennial overseas visits with travel allowance and sabbatical leave after six years with family travel allowances are available.

Detailed applications (six copies), giving full personal particulars (including full names, place and date of birth, etc.), qualifications, experience and publications, and naming three referees, should be submitted by applicants from Central or Southern Africa by March 22, 1968, to the Registrar, University College of Rhodesia, P. Bag 167H, Salisbury, Rhodesia, and by other applicants to the Assistant Registrar, Medical School, University of Birmingham, Birmingham 15, England, from either of whom further particulars may be obtained. (16803)

UNIVERSITY OF IBADAN

Nigeria

Applications are invited for

(a) LECTURESHIP or

(b) SENIOR LECTURESHIP

in Department of Preventive and Social Medicine

carrying honorary Consultancy to University College Hospital. Salary scales: (a) £N2,200 to £N2,600 per annum; (b) £N2,650 to £N2,950 per annum (ENI=£1 3s. 4d. sterling). Salary supplementation in range £440 to £590 per annum (sterling) in appropriate cases under British Expatriates' Supplement Scheme, F.S.S.U. Children's and car allowances. Detailed applications (six copies), naming three referees, by April 9, 1968, to Inter-University Council, 33 Bedford Place, London W.C.1, from whom further particulars may be obtained. (16892)

DOCTORS ABROAD. Copies of vacancies

advertised in the "Journal" can be sent by AIR MAIL. The minimum cost is 3s. per week, which covers up to five separate headings; additional headings 1s. each. Orders for specific grade cannot be accepted. PLEASE ENCLOSE PAYMENT to avoid delay.

UNIVERSITY OF EAST AFRICA
University College Nairobi
School of Medicine

Applications are invited for the following Foundation Professorships in the recently established school of medicine:

1. CHAIR OF MEDICINE

In addition to the usual higher qualifications in medicine candidates should possess some knowledge and experience of the practice of medicine in a tropical environment. Salary: £EA3,450 per annum.

2. CHAIR OF SURGERY

Candidates should possess the requisite higher qualifications in surgery. Salary: £EA3,450 per annum.

3. CHAIR OF PATHOLOGY

Candidates should have requisite specialist qualifications. The Professor will have the overall responsibility for the teaching of pathology and for general oversight of the laboratory services of the Kenyatta National Hospital. Sub-departments of microbiology, parasitology, haematology and chemical pathology will be developed under the guidance of the Professor. Salary: £EA3,450 per annum.

4. CHAIR OF ANATOMY

Applicants should preferably have a medical qualification and an established research interest in neurology, embryology, or some such related field. Salary: £EA3,250 per annum (medically qualified) or £EA3,150 per annum (non-medically qualified).

5. CHAIR OF PHYSIOLOGY

Applicants should preferably possess a medical qualification and an established interest in teaching and research in physiology. Salary: £EA3,250 per annum (medically qualified) or £EA3,150 per annum (non-medically qualified).

(O.E.A. shilling=1s. 2d. sterling.) Salary supplemented by £505 per annum (sterling) in appropriate cases under British Expatriates' Supplement Scheme. Expatriates are usually appointed on two-year tours. F.S.S.U. Subsidised accommodation. Passages for appointee and family (up to five adult passengers) on appointment and termination. Detailed applications (six copies), naming three referees, by March 31, 1968, to Inter-University Council, 33 Bedford Place, London W.C.1, from whom particulars are available. (16891)

UNIVERSITY OF KANSAS MEDICAL
CENTER
Kansas City

Vacancy in residency training post for pathological anatomy at hospital of mid-western university medical school available only to British citizen with U.K. degree. Four-year programme in morbid anatomy and clinical pathology approved for membership by American College of Pathologists and for Diploma of American Board of Pathology. 500 autopsies and 8,000 surgical specimens yearly. Stipend \$4,500 (£1,875) with early increase and allowance for one dependant. Give two physicians for reference in first letter to Professor of Pathology. (H.6782)

UNIVERSITY OF MANITOBA
FACULTY OF MEDICINE
DEPARTMENT OF PHYSIOLOGY

TEACHING AND RESEARCH

APPOINTMENTS

Applications are invited for posts in the department of physiology of the Faculty of Medicine in the University of Manitoba. A major expansion of the research and teaching programmes of the department has created openings at the Lecturer, Assistant Professor, and Associate Professor levels for individuals with appropriate experience. Current departmental interests range from fundamental mammalian physiology and biophysics to clinical physiology. Candidates with diverse backgrounds and interests will be considered and need not be medically qualified.

Salary scale: \$10,000 to \$16,000 per annum according to qualifications and experience.

Further details concerning the opportunities available in the department, retirement and disability benefits, travel allowances, etc., may be obtained from:

The Chairman,
Department of Physiology,
Faculty of Medicine,
University of Manitoba,
Winnipeg 3, Manitoba,
Canada. (H.6316)

UNIVERSITY OF MISSOURI DIVISION

AT KANSAS CITY

PSYCHIATRIC RESIDENCIES

Department of Psychiatry

Intensive personal supervision and a full didactic programme are combined with a reasonable work load in fully accredited training programmes for both adult and child psychiatry. A university department of psychiatry supervises the experience of each resident in an award winning community mental health centre. Broad experience is provided in in-patient day hospital out-patient consultation psychological and child psychiatry services. Full-time rotation through the neurology department of the university is provided each resident as well as elective experience in a more specialized area of his choice. Beginning stipend \$7,800; special five-year career programme, total stipend \$75,750 also available. Write Richard L. Pentecost, M.D., Assistant Professor, 600 East 22nd Street, Kansas City, Missouri 64108. (H.6764)

VA CENTER

Milwaukee (Wood), Wisconsin, 53193

CARDIOLOGY RESIDENTS

Clinical cardiovascular disease training programmes are available July, 1968, at the Veterans Administration Hospital (Wood), Milwaukee, Wisconsin. One- to three-year balanced programmes combining basic science research and clinical training are tailored to the needs of physicians with at least two years' experience in medicine. Active 120-bed Marquette Medical School teaching hospital with all modes of modern cardiological techniques and open-heart surgery. Salary to \$9,200. E.C.F.M.G. required; higher degree a distinct advantage. Non-discrimination employment. For further information write Dr. H. David Friedberg, Chief, Cardiovascular Section. (H.6308)

UNIVERSITY OF THE WEST INDIES
Jamaica

Applications are invited from medically qualified persons for

LECTURESHIP IN BIOSTATISTICS

in the Department of Social and Preventive Medicine

Appointee will conduct research in health statistics and assist in the development of teaching programmes of the department in this field, including the training of medical students and other health personnel. Salary £2,000 to £2,960 per annum. Child allowance, F.S.S.U.; family passages. Detailed applications (six copies), naming three referees, by April 9, 1968, by persons living in the Americas and the Caribbean area to Registrar, University of the West Indies, Kingston 7, Jamaica, and by all others to Inter-University Council, 33 Bedford Place, London W.C.1. Further particulars may be obtained similarly. (16890)

UNIVERSITY OF THE WEST INDIES—

Trinidad

Applications are invited for the post of Director of the Trinidad Regional Virus Laboratory. Applicants must be medically qualified and the appointee will have the status of Senior Lecturer in the microbiology department of the university. Appointment to be assumed as soon as possible. Duties include: direction of the Trinidad Regional Virus Laboratory; instruction in microbiology of students taking undergraduate or postgraduate degrees in the Medical Faculty. Salary: £2,900 to £4,100 per annum. Child allowance. F.S.S.U. Family passages; triennial study leave. Detailed applications (six copies), naming three referees, by April 5, 1968, by persons living in the Americas and Caribbean area, to Registrar, University of the West Indies, Kingston 7, Jamaica, and by all others to Inter-University Council, 33 Bedford Place, London W.C.1. Further particulars obtainable similarly. (16940)

UPSTATE MEDICAL CENTER

750 East Adams Street, Syracuse, New York 13210

STAFF RADIOLOGIST

wanted for new, excellently equipped, 500-bed university hospital carrying out a full range of diagnostic procedures. Faculty appointment. Pay scale \$1,600 to \$2,400 per month plus retirement benefits. City 250,000, near lakes, mountains. Write J. McAfee, M.D. (H.6763)

VA HOSPITAL

Wood (Milwaukee), Wisconsin 53193

CLINICAL FELLOWSHIP IN

GASTROENTEROLOGY

Beginning in July, 1968, a one- to two-year clinical fellowship in gastroenterology is offered at the Milwaukee (Wood) VA Hospital. This programme, under the direction of the department of gastroenterology of Marquette University School of Medicine, is based at the new 126-bed air-conditioned VA Hospital in Milwaukee, and is fully integrated with the university service. Training includes such areas as endoscopy and peritoneoscopy, gastroenterologic radiology, intestinal biopsy, and oesophageal motility. Two years' residency training in internal medicine is required. Foreign graduates must have internship and E.C.F.M.G. certificate. Non-discrimination in employment. For information write: W. J. Hogan, M.D., Chief, Section of Gastroenterology, Department of Medicine. (H.6307)

VIETNAM

BRITISH PAEDIATRIC

PROJECT

ANAESTHETIST

The British Paediatric Team in Saigon requires a replacement for the present Anaesthetist in August, 1968.

The appointment is for 12-18 months. Salary according to qualifications and experience, would be related to that of the equivalent grade in the United Kingdom: free housing and generous tax free overseas allowance. The allowance is currently payable at £670 per annum for a single person, £1,125 for a married man, not accompanied by his wife, £1,355 per annum for a married man accompanied by his wife. Free family passages and children's allowances for appointments over twelve months.

Candidates should be nationals of the United Kingdom or Republic of Ireland. They must possess medical qualifications and be able to meet all other requirements for full registration in the United Kingdom and should preferably have the F.F.A.R.C.S. or equivalent qualification and some experience in Paediatric Anaesthetics.

For full details and application forms please write to the:

APPOINTMENTS OFFICER,

MINISTRY OF OVERSEAS

DEVELOPMENT, ROOM 44A,

ELAND HOUSE, STAG PLACE,

LONDON S.W.1. (Ref. RC.205/191/09).

(16967)

WADLEY RESEARCH INSTITUTE AND

BLOOD BANK

9000 Harry Hines Blvd., Dallas, Texas 75235

FELLOWSHIP IN HAEMATOLOGY

Excellent opportunity for young physician interested in clinical haematology. One position available. Requirement: clinical pathology or internal medicine background. E.C.F.M.G. of doctors from other nations. \$7,000 first year with annual allowance of \$500 for each minor dependant. Opportunity for research, teaching and extensive clinical experience. Apply, Joseph M. Hill, Director. (H.6603)

WANTED—MEDICAL RESIDENTS

Opening July 1, 1968, first year of a 3-year fully approved medical residency 310-bed voluntary hospital, New York City. Full-time director. Complete teaching programme. Affiliated with New York Medical College. Salary \$6,780 first year. \$1,200 additional rental allowance if married and living out. Must be graduate of class A medical school and have completed rotating or straight medical internship in U.S.—Box OV.2469. B.M.J. (H.6603)

WELLINGTON HOSPITAL BOARD

Wellington, New Zealand

RESIDENT WHOLE-TIME PHYSICIAN

Silverstream Hospital

Applications are invited from registered medical practitioners for the position of resident whole-time Physician at Silverstream Hospital. The appointment is made under the New Zealand Hospital Employment (Medical Officers) Regulations, 1964.

The Silverstream Hospital is a geriatric hospital of 250 beds situated 18 miles from Wellington. There are two orthopaedic wards and six medical wards. The hospital has a fully equipped physiotherapy and occupational therapy department.

Salary scales applicable are:

Specialist \$NZ6,000 to \$NZ8,100.

Medical Officer of Special Scale:

(1) \$NZ4,290 to \$NZ4,780.

(2) \$NZ4,940 to \$NZ6,670.

Commencing salary within these scales will be determined in accordance with the regulations.

Assistance may be given towards payment of the appointee's transport expenses to New Zealand in return for an undertaking to remain in the Board's service for two years.

A schedule of conditions of appointment and a form of application may be obtained from the office of the High Commissioner for New Zealand, New Zealand House, Haymarket, London S.W.1.

Applications will be received by the Secretary, Wellington Hospital Board, Private Bag, Wellington Hospital, Wellington, New Zealand, up till 9 a.m. on Tuesday, April 30, 1968. (16859)

Wanted

THREE RECENT GRADUATES OF

McGill University desire positions in Africa for one or two years. Would prefer to work as a group, but will accept individual placement.—Box OV.2554, B.M.J.

DISCOUNT HOUSES

20%-30% DISCOUNT OFF NEW SEWING

Machines. All leading makes in stock.—

Seway Discount Store, 189 Streatham High Road, S.W.16.

SAVE Genuine Discount

20% BRANDED

Furniture

Carpets

Divans

Carpet Showroom Now Open

Excellent Selection

Open Monday-Friday All Day

Saturday 9 a.m.-1 p.m.

Saturday Afternoon-Sunday

by Appointment

TEN SEVENTY SUPPLIES LTD.

(Direct Warehouse Company)

1070 Harrow Road, N.W.10

01-969 4964 and 01-969 6491/2

ALL MAKES—FULL GUARANTEES

20% OFF

CARPETS

Showrooms: London

and Provincial Centres

or send S.A.E. and

full details for estimate

Delivery Free U.K.

20% off most Tape Recorders, Sewing

Machines, Divan Beds, Port. Typewriters

17½% off FURNITURE

15% off Hi-Fi Equipment

12½% off Electric Heaters, Mixers,

Radios, Cleaners, Toasters, Shavers,

10% off CARS, Vans, Washers, Fridges,

Spin Dryers. 7½% Electric Cookers.

20% OFF

CAMERAS

PROJECTORS

LENSES

BINOCULARS

WATCHES

12½% off FILMS—minimum orders £3

5% extra for film orders over £15

H.P. also interest-free credit

Send S.A.E. for details to:

SPECIAL SALES SERVICE

Room 203, 2nd Floor, Victoria House,

Bloombury Square, W.C.1

Tel.: CHAncery 4038 and 2270

HOLBORN 0540 Photographic

ONLY PERFECT GOODS SUPPLIED

Discount Houses—contd.

**EVERYTHING
UP TO ELECTRICAL**

25%
Discount
most
makes

Radios, Tape
Recorders, T.V.s,
Washing machines,
Fridges & all domestic
appliances. Regular
free deliveries, most
England & S. Wales, H.P.
terms. Part Exch. taken.

ANGUARD ELECTRICS LTD

01-573
1216, 1227
4845, 7566

1034 Uxbridge Road, Hayes, Middx.

**UP TO 33% ALL
TO ELECTRICAL
GOODS**

EXPORT AND LOCAL

Fin Co (Angel) Ltd.,
26 Widgate Street,
London E.1.
TEL.: 01-247 1888/9.

**VISIT KENROY LTD.,
EXPORT WHOLESALE
SPECIALISTS**

R.C.C. Refrigerators, Cookers,
Air Conditioners. All leading makes of
Electrical, Radio, and Housewares. Ask
or leaflets.

152/297 Upper St., LONDON N.1.
Can. 6671.

**AZAT OFFER YOU BEST TERMS
UP TO 30% DISCOUNT ALL
TO ELECTRIC GOODS**

Refrigerators, Cookers, Air conditioners,
Washers, Radiograms, Tape Recorders,
Typewriters, Cameras, and lots more.
Specialists in personal export to Pakistan
and India. **AZAT (LONDON) LTD.**,
3 Tottenham Street, W.1.
Phone 01-580 8710/4124

**"QUALITY AND SERVICE"
20% TO 33% DISCOUNT
ON FURNITURE & CARPETS**

★ Free delivery
★ Full After Sales Service

STAFFORDS (Dept. 14 B/M) FURNISHERS
3 Horn Lane, London W.3. 01-992-6851

COCKADE CARPET COMPANY
Ilford 3649

Carpet Specialists. 20% Discount. All
grades and qualities. Direct quotations
or introduction card. London/Manc-
hester. Administrative Office: 36 York
Road, Ilford, Essex. Free delivery.

HUGE DISCOUNTS

- CARPETS ● FURNITURE
- ELECTRICAL GOODS
- PHOTOGRAPHIC EQUIPMENT

- GAS APPLIANCES
- SEWING MACHINES
- TYPEWRITERS ● BIKES

Don't Buy until you have
Our Price.

Ultra Furnishings Ltd.,
372-4 Neasden Lane, N.W.10.
01-GLO 5361.

CARPETS ONLY

As carpet specialists we are able to
allow up to 33% discount on all leading
makes of Axminsters, Wiltons, Orientals,
etc. Showrooms with stocks and fitting
service in most towns throughout Britain.
Write or phone for introduction card to
visit the showroom nearest your home or
send details for our quotation. Free
delivery. Administrative Office: Cordova
Carpets, 3 Brooks Road, Formby, Nr.
Liverpool. Tel.: Formby 4839.

SEWING MACHINES UP TO 25% DIS-
count to personal shoppers. Full range, all
leading completely guaranteed models. Write
or phone for full details, prices, brochures,
free demonstrations, postal service—G. &
B. Sewing Machines Co. Ltd., 398 Kenton
Road, Kenton, Middlesex, W.10 7DQ. Exchanges, full after-sales service
London and Home Counties only.

WATCHES & JEWELLERY

**25%
DISCOUNT**

LESLIE DAVIS LTD
266 OXFORD STREET, W.1

Between Oxford Circus and John Lewis
Discounts available this branch only
**10% DISCOUNT ON LIGHTERS,
COMPACTS, PENS & PENCILS.**
No Discounts allowed on Omega watches.

HOURS OF BUSINESS:
9.00—5.30 p.m., Thurs. 8 p.m., Sat. 1 p.m.
FOR PRIVILEGE CARD
Write or Phone 242-1178/9
14 St. Cross Street, Hatton Garden, E.C.1.

**COHAR 30% CARPETS
25% FURNITURE**
DISTRIBUTORS LTD.

SAVINGS ON ALL LEADING MAKES : CARPETS CARRIAGE PAID U.K.

Expert fitting most areas
Up to 22% on Victorian blinds, 15% Sewing
Machines, 20% Electrical Appliances, 20%
Washing Machines, 15% Refrigerators, 15%
Typewriters, 12% Parquet Tiles, 15% Furs,
15% Tyres, 12% Lawn Mowers, 17% Power
Tools, 17% Radios, 15% Cutlery. Show-
rooms at London, Leicester, Sheffield,
Barnford, Leeds, Hull, Middlesbrough, Man-
chester, Newcastle, Bristol, Huddersfield, (9),
Liverpool, Cardiff, Swansea, Aberdeen, Edin-
burgh, Plymouth, Bournemouth, Brighton,
Glasgow, Dundee, Birmingham, Preston,
Blackpool, Belfast, Nottingham, Huddersfield,
Sevenoaks, Thorpe Bay, Ottery St. Mary,
Cambridge, Norwich, Lincoln, Coventry.
Write stating requirements or for introduction

COHAR DISTRIBUTORS LIMITED
DISTRIBUTORS LTD.

(Dept. 2), 16 Jacob's Well Mews, George
Street, London W.1 (Mail Only), and 47
Oswald Street, Glasgow C.1. or phone Glas-
gow 041-221 2771, London 01-242 2145,
Birmingham 021-643 8333, Manchester
Central 2321, Cardiff 4044, Liverpool 6045,
2322, Leeds 3-4433, Newcastle 61-0066,
Sheffield 2-6622.

**UP TO 30%
DISCOUNT ON CARPETS**

All makes available. British & Oriental.
Fitted carpets are our speciality and quotations
on request. London and Manchester
showrooms. Free delivery. Apply for intro-
duction card.—G. L. CARPET CO., 7 Lens
Road, London E.7. GRAngewood 5185.

**BRITAIN'S FIRST SELF SERVICE
POSTAL DISCOUNTS**

**WHY PAY RETAIL
PRICES?**

DIRECT WHOLESALE SUPPLIERS
JOHN EVANS HOUSE, PHONE HENDON 5447
113 BRENT STREET, LONDON, N.W.4

SAVE UP TO 7/6 IN THE £1-0-0
(AVERAGE SAVING OF 20%)

**ON BRANDED
CARPETS**
FURNITURE AND DIVANS
ALL ELECTRICAL AND PHOTOGRAPHIC GOODS
TV • RADIO • HI FI • CURTAINS • SEWING MACHINES
TYPEWRITERS • LAWN MOWERS • CLAMPING GOODS
GAS APPLIANCES • WALL PAPER • TOYS • PIANOS
BICYCLES • CARS • VANS • CARAVANS • ETC. • ETC.

CALLERS WELCOMED

PLEASE APPLY FOR FREE SELF-SERVICE LIST (S.A.C.) STATING GOODS AND MAKE REQUIRED.

G.F. ELECTRICAL
01-733-4576
342 Coldharbour Lane, Brixton, S.W.9
20% Discount Sewing Machines, Tape
Recorders, Typewriters and Projectors, 17%
Photographic, 15% Radios, Grams, 12%
electrical remainder. Home and Export.

**FIRST FOR
Dodson Bull
CARPETS**

UP TO 30% DISCOUNT

Wiltons • Axminsters • Orientals • Tufted
£200,000 Carpets on display
In our London & Northern Showrooms
● All makes available with full
Manufacturers' Guarantees.
● Free Delivery U.K.
● NO IMPERFECT GOODS SOLD
● Expert fitting service most areas
Write stating requirements or for introduc-
tion to showrooms in most main cities
Open 9.30 to 5.30 Mon. to Fri. 9 to 12 Sats.

**DODSON-BULL
CARPET CO LTD**

2, 4 & 5, Little Britain, London EC1
(1 min St. Paul's) Tel: MON 7171 (10 lines)
83-89 Blackett St., Newcastle-upon-Tyne 1
Tel: 20321 or 21428

ENGAGEMENT RINGS

from craftsman to wearer
& SWISS WATCHES
Large range of Ladies' and
Gentlemen's styles available

25% DISCOUNT
Send for FREE fully illustrated
colour catalogue.

"FINEJEWELS"
88-90 HATTON GARDEN,
LONDON E.C.1. 01-405 8058.
Weekdays 9.0—5.30, Sat. 9.30—1

**IN YOUR OWN INTEREST
PLEASE COMPARE OUR**

20% Discount

on most makes of branded
UPHOLSTERY, DINING-ROOM
& BEDROOM FURNITURE,
KITCHEN FURNITURE &
CURTAIN MATERIALS.

Telephone: 01-954-2704 or 01-904-1115 or
write to: **S. C. DISCOUNT SALES**
21, Merryfield Gardens, Scamora,
Middlesex.

NOTICES

LONDON JEWISH HOSPITAL
Stepney Green, London E.1

CLINICAL MEETING
Sunday, March 10, 1968
Cases in out-patient department at 10 a.m.
Discussion in Nurses' Lecture Room at 11
a.m. to 12 noon. Members of the London
Jewish Hospital Medical Society, London
general practitioners, senior medical students
and any other doctors who are interested are
most cordially invited.
April meeting is on the 7th—and not the
14th. (16861)

**FAMILY PLANNING
Confidential Postal Service**

All requisites supplied by return
of post under plain sealed cover.
Write for discount price list, gift
voucher, and free sample offer.

**PREMIER LABORATORIES
LIMITED**

(Dept. 111), 11 Black Lion Street,
Brighton

**PREGNANCY TESTS, RAPID AGGLU-
tination technique, 2 g. cervical cytology;**
blood alcohol; haematology; toxicology;
drug testing. Welbeck Laboratories, 11 Park
Square West, N.W.1 (WELbeck 6559).

NON-MEDICAL POSTS**THE UNIVERSITY OF LEEDS**

Applicants are invited for the post of
Superintendent of Cleaning, to be respon-
sible for the cleaning of all non-residential
university buildings, including the School of
Medicine. Commencing salary according to
age and experience, within the range £1,365
to £1,620. Full details, and application
forms, from the Surveyor of the Fabric, The
University, Leeds 2. The forms are to be
completed and returned not later than March
19, 1968. (H.6788)

**DISPENSERS,
SECRETARIES,
HOUSEKEEPERS, Etc.**

Vacant

**MEDICAL OFFICE STAFF! READY TO
leave jobs?** We have plenty for you. Ready and
waiting. Prescribe yourself a visit to Alfred
Marks Bureau, 373 Oxford Street, W.1, or
rue Aliss Ken ed, at GAO 5001.

MEDICAL SECRETARY REQUIRED FOR
four-doctor practice, Cambridge. Duties re-
quire organizing ability; experience, not re-
important.—Box NM.2426, B.M.J.

Available

DUTCH MANUFACTURER WOULD LIKE
to have his daughter (18) placed as a
Doctor's Assistant for about one year.
Qualifications: first aid, typing practice, and
working as a doctor's assistant for almost
two years now. Preferable to stay with the
family. More information by letter.—Please
apply to J. G. de Vries, 172 Tongerense Weg,
Epe (Gld), Netherlands.

EXPERIENCED MEDICAL SECRETARY
desires post with consultant surgeon or
physician in the London area. Write Box
NM.2544, B.M.J.

**EXPERIENCED SECRETARY/RECEP-
tionist** (42) single, seeks post with general
practitioner, with accommodation if possible.
Free mid-April.—Box NM.2537, B.M.J.

YOUNG SECRETARY-P/A. BELGRAVIA
or Harley Street area. Previous experience.
—Box NM.2542, B.M.J.

DOCTOR'S WIDOW, S.R.N., S.C.N.,
English, aged 40, seeks housekeeper/recep-
tionist post to doctor. (Widower/bachelor,
seaside preferred.) Separate accommodation
for self and daughter, 10 years. Good home
and congenial company more important than
high salary. Contact BEC 1354 between 7
and 9 p.m., Sunday-Wednesday only.

**LADY (HUSBAND FOLLOWS OWN
employment) requires post as caretaker in
doctor's surgery.** Tees-side or London dis-
trict, experienced and references. Apply
Mrs. L. Davey, 16 Crimsdown Lane, Gaisby,
Shipley, Yorks.

MISCELLANEOUS**PERSONAL**

PAKISTANI DOCTORS. INSURANCE IN
Pakistan earns British income-tax relief and
high bonus in Pakistan.—Box P.409, B.M.J.

ZEISS FOCIMETER FOR SALE.—BOX
P.2535, B.M.J.

CAN WE HELP?

**NORLAND RESIDENTIAL
NURSERIES**

BABIES and CHILDREN aged 2 weeks
to 6 years accommodated for long or
short stay. Trained, experienced staff.
Apply: Principal, Denford Park, Hunger-
ford, Berkshire. Tel. Hungerford 2252.

**EMIGRATING? CONSULT THE EXP-
erts in overseas removals, packing and
shipping.** John Mason 127 High Street,
Liverpool 15. Tel. 051 CHI 3158. Estimates
free anywhere.

TYPEWRITING — DUPLICATING —
Photocopying — Tapes. Electric machines.
Sybil Rang, 21 Heath Street, London N.W.3.
HAM 5329/0504.

GARDENING

HARDY GERANIUMS (HERBACEOUS).
Thrive outdoors all year round. Never need
renewal. Rose, salmon, lilac, blush, 45s.
dozen.—J. Macgregor, Rare Plant Specialist,
Larkhall, Lanarkshire.

COMMERCIAL

**BRASS, BRONZE, PLASTIC
NAMEPLATES**

Send size and lettering for free proof.—
Abbey Craftsmen, 4 Park Works, Kingsley,
Bordon, Hants. Tel. Bordon 2091 (two
lines: S.T.D. dial OHA-03-2091). Repre-
sentatives in London area.

Commercial—contd.

NAMEPLATES, BRONZE, BRASS.
Stainless-Steel, Plastic, Rubber Stamps—
Austin Luce & Co., 59 College Road,
Harrow, Middlesex. Telephone Northwood
24926.

100% MORTGAGES NOW AVAILABLE

Up to 3 times annual income.
Plus part of wife's income. Post
1930 property. Full details
apply:

JOHN J. MOSCROP,
Mortgage & Insurance Broker,
The Cross,
Bromborough,
Cheshire.
Tel: 051-334 2416.

HEATING OIL, DELIVERED. PAR-
ticularly to N.W. England, N. and S. Wales,
Yorks, Midlands, and Home Counties. State
type of burner or oil already used. Extra
rebates for seven-day settlement.—Quota-
tions from Glen Dean & Co. Ltd., Glen
Maye, Sale Road, Manchester 23.

100% MORTGAGES

AVAILABLE
in approved cases

Please contact Mr. Chapman
or Mr. Graham

**PUBLIC SERVANTS HOUSING
& FINANCE ASSOCIATION**

Brownlow House
50-51 High Holborn WCI
Tel. 01-405 0567
Please mention 'BMJ'

TAILORING

Mr. Alex Salisbury, well-known West
End Tailor visits busy doctors for orders
and fittings. Hand tailoring at reasonable
prices to members.

S. SALISBURY (TAILORS) Ltd.
Savile Row, W.1 (by appointment) &
409 Holloway Road, N.7. NORTH 1945
D.B. Dinner Jkts. converted to S.B.
Satin Shawl Collar.

CRUISING AND SAILING

Get the best out of life ...
with a

**TYNE
CANOE**

Please send for 1968 brochure

TYNE CANOES LTD. (Dept. BJ)
206 Amya d Park Rd., St. Margaret's,
Twickenham 01-892 4033

HOLIDAYS

ABERDOVEY MILE, WELL-FURNISHED
four-bedroomed house. All mod. cons. Tele-
phone. Good golf, sailing. To let April,
May.—Box M.2530, B.M.J.

BROOMBANK CHILDREN'S HOLIDAYS,
Manor Road, Selsey-on-Sea, Chichester,
Sussex. Selsey 2774. Details free. Full
brochure 1/6d. (P.O.). 17th year.

CORNWALL, GREENACRES HOLIDAY
hungalows (M.J.). Helston. Luxury self-
contained. Electric. Everything provided.
Four to six persons. Close town, beaches.
Helston 2620.

FARM HOLIDAYS. 1968 GUIDE COVER-
ing "Britain's Best Farm and Country Guest
Houses." Terms from £6 per week. Send
4s. 6d.—Farm Guide Ltd., 18 High Street,
Paisley.

FISHING/HOLIDAY COTTAGE FUR-
nished, electric light, gas cooker, bathroom,
three bedrooms, sleep six, to let by the week
or longer, April to July, inclusive, and
September, 1968. Really away from it all.
Trout fishing included.—Write Hon. R. M.
Sinclair, Thurso East Mains, Thurso, Caith-
ness.

Good Weather comes early to
ISLAY
Book Now for April, May & June.
Brochure from
Islay, Jura & Colonsay Tourist
Association, Bowmore,
Isle of Islay

ON THE BEACH—4 MILES LONG
at Rossbeigh, Co. Kerry, Ireland. Centrally
heated converted coastguard cottage, less
than 100 yards from the beach. Available
September and October. Good salmon and
trout fishing, available to cottagers on three
rivers, also horse-riding and pony trekking and
golf, 9-hole links at Dooks.

Please write immediately for all details.
E. Evans, Towers Hotel, Glenbeigh,
Co. Kerry.

SUNSEEKERS OFFER THE MORE
adventurous family a complete camping and
sailing holiday in the glorious south of
France.—Brochures, Sunseekers, 80 Willow
Street, Leicester.

VILLAS S'AGARO, COSTA BRAVA,
Modern. Fully furnished. Inclusive maid
service. Knynett, 11 The Dene, Cheam,
01-642 1608.

TRAVEL

SHIPPING. FREE ESTIMATES GIVEN
for packing and shipment of all household
effects. Cars and owner-packed consignments
also handled. Full insurance facilities.
Contact: Harrison and Lennon Ltd., 176/184
Vauxhall Bridge Road, London S.W.1. Tel:
01-834-1629.

HOTELS

A GAME FISHING COURSE FOR BE-
ginners, on River Wye and tributaries, will
be held here during the first week of April.
Send early for details and brochure.—The
Lake Hotel, Llangammarch Wells, Brecon-
shire (202).

ALDFBURGH, SUFFOLK. UPLANDS
HOTEL. Mellow and modernized, the
principal draw nowadays is the cuisine and
cellar knowledge of the resident owners. For
gastronomical joy, week-end or longer.
Telephone 2420. Ashley Courtenay recom-
mended.

BFMBRIDGE, ISLE OF WIGHT, ROYAL
SPITHEAD HOTEL. Ideal for family
holidays. Right on safe, sandy beach. Self-
contained suites available. Ashley Courtenay
recommended.—Write or phone Bembridge
2628.

GUERNSEY, CHANNEL ISLANDS, LA
COLINETTE HOTEL. Small hotel
facing south in St. Peter Port. Good food.
Cocktail bar. Suites. Children welcome.
Laundry.—P. M. Chambers (Guernsey 22585).

HYTHE, KENT. STADE COURT HOTEL.
Fine seafront position with sun lounge
Cocktail bar, lift, private suites, telephones.
Specializing in family and golfing holidays.
Associated Hotel Imperial. Tel. 68263.

LONDON HOTELS ARE BEST RESERVED
through Hotel Accommodation Ser-
vice, 93 Baker Street, London W.1. Tele-
phone (01) 935 2555. Same-day confirmation.
Also on arrival reservations.

LODOR SWISS HOTEL, KESWICK,
Cumberland.**** Lakeland's leading luxury
hotel, 70 rooms, 50 private baths, idyllic
situation, heated swimming pool, etc. Tele-
phone: Borrowdale 285.

LYME REGIS, DORSET/DEVON BOR-
DER, BAY HOTEL. Sun, seascapes, shining
cleanliness and homely fare are the attri-
butes of this personally conducted hotel on
sea level. Flatlets available. Open all year.
Ashley Courtenay recommended. Telephone
59.

MARINE HOTEL Instow, N. Devon

Between Barnstaple and Bideford, on
the beautiful Torridge estuary. Ideal for
touring Devon and Exmoor. Bathing
from the hotel lawn—fishing—sailing
(car and boat park). Colour brochure
from Marine Hotel, Box 244, Instow,
Devon, or telephone 388.

NEW FOREST, LYNTHURST, PARKHILL
HOTEL. Seeking winter quarters? Mild
climate, lovely scenery? Gracious living,
warmth within? Then here is the answer.
and reasonable too. Tel. 2535.

SUNNY EASTBOURNE. ENJOY A VISIT
to the Hydro Hotel, which stands in
spacious grounds facing south with a quiet
restful seclusion, 100 bedrooms centrally
heated throughout, all with telephone, 46 with
private bath, spacious lounges, card room,
cocktail and television lounges, orchestra,
garage, car park. For illustrated brochure
please quote ref. B.M.J. to Miss J. Hornsby,
Resident Director, or telephone Eastbourne
20643.

CONSULTING ROOMS

AGENTS FOR CONSULTING ROOMS.
Flats and Houses in Harley Street and dis-
trict.—Ley Clark & Partners, 64 New Caven-
dish Street, W.1 (between Harley Street and
Wimpole Street). Telephone: Langham 1095.

FOR CONSULTING ROOMS AND
houses in Harley Street, etc., apply C. E.
Bedford & Co., 10 Wigmore Street, W.1.
Langham 0531.

HARLEY STREET, W.1. CONSULTING
room available one or more days per week.
—Box M.2453, B.M.J.

HOUSES AND PROPERTY

*The possibility of opening up a practice
is NOT implied by the appearance of an
advertisement under this heading.*

ESSEX. EDGE OF LONDON, ROMFORD.
Large house, very suitable for Consultant or
general practice, or for dentist. Part only
also available with four bedrooms and self-
contained room with kitchenette, etc.—Box
M.2559, B.M.J.

FOR SALE, GALWAY. HOUSE IN DO-
ctors' area, with goodwill practice, if desired.
—Box M.2536, B.M.J.

FOR SALE

Forbury Road, N.16
Large corner property in excellent
condition throughout with permission
to use ground floor for resident
doctor/dentist surgery and having 2
spacious reception rooms, morning
room and fitted kitchen, 4 upper
rooms and bathroom, and second
small kitchen. Good sized yard at
rear with garage space. Freehold for
sale—£8,000.

Apply
Sole Agent:

Marcus King & Co

Realty House, 112 Houndsditch,
London E.C.3. Tel.: 01-283 1353/7
(Ansafone).

MOTOR CARS

B.M.A. GARAGE

Offer special advantageous rates on
Cars and Hire Purchase. Consult us,
the Specialists, for new or used Cars.
Any make supplied. First-class after
sales service. Write, phone or call—
G. J. Shaffer & Co. Ltd., B.M.A.
Garage, B.M.A. House, Tavistock
Square, London W.C.1. Tel.: 01-
387 6687.

1967 FORD CORSAIR

V.4 DE LUXE
Floor gear change, bucket seats, spot
lamp, seat belts, executive's car.
Well maintained and guaranteed
Cost over £800 Bargain at £645.
Terms, exchanges.

COMERFORDS LTD.,
Portsmouth Road, Thames Ditton,
Surrey, 01-398 5531

HOMES

FINCHLEY 5283
NORTHUMBERLAND HOUSE, N.3
A psychiatric nursing home. Elderly
patients accepted. Moderate terms. Apply
Resident Physician, 237 Ballards Lane.

CHEADLE ROYAL, CHEADLE, CHESHIRE (GATLEY 2231)

Medical Superintendent:
W. V. Wadsworth, B.Sc., M.B., F.R.C.P.
D.P.M.

This excellent appointed hospital receives
all types of patients who are suffering from
psychological and senile illness. The most
modern psychiatric treatments are available.
Special geriatric unit for mild and senile
patients.

HOLYROOD, SOUTH LEIGH, WITNEY

(Oxon, Witney 325)
Anglican Medical Centre for nervous ill-
ness. Psychotherapy, studio for painting and
modelling, dance movement. Chapel and
Chaplain available. Non-institutional family
life in country near Oxford. Apply Medical
Director, Joan E. Mackworth, M.B., Ch.B.,
D.P.M.

"REDCOURT"

Glossop, Derbyshire
(St. Christopher's Trust)
Home for Mentally Subnormal Children.
Full facilities for pathological and psycho-
logical investigations. Schools, industrial
unit, domestic training. Hon. Consultant
Psychiatrist Dr. T. L. Pilkington, D.P.M.
Apply Superintendent (Glossop 2687).

WYKE HOUSE, ISLEWORTH

An old-established home for the
individual care and comfort of
aged and other patients.

INDEX TO ADVERTISERS

PUBLISHERS

	Page
J. & A. Churchill	111
Henry Kimpton	11
E. & S. Livingstone	111
Thomas Nelson & Sons	11
Pitman Medical Publishing Co.	11
John Wright & Sons	111

PHARMACEUTICALS

Abbott Laboratories	Outside Back Cover
Allen & Hanburys	Colour (back)
Beecham Research Labs.	Colour (Inside Front Cover)
Bencard	Art (front) and 12
Boehringer Ingelheim	Colour (front) and Colour (back)
Burroughs Wellcome & Co.	viii
Ciba Laboratories	xiii
Geigy (U.K.)	vii
Lederle Laboratories	Colour (front) and Colour (Inside Back Cover)
Leo Laboratories	
Lloyds' Pharmaceuticals	xv
May & Baker	
Merck Sharp & Dohme	x and xxi
Organon Laboratories	xviii
Pfizer	Colour (back)
A. H. Robins Co.	xiv
Roche Products	xv
Sandoz Products	xv
Schering Chemicals	xi
G. D. Scarle & Co.	Colour (back)
Smith Kline & French Labs.	Colour (front)
Stafford Miller	xix
Upjohn	xvii
Ward Blenkinsop & Co.	xx
Zyma (U.K.)	xix

MEDICAL AND SURGICAL

Ambu International	xx
Leslies	xxix
Seton Products	xx

MISCELLANEOUS

Ford Motor Co.	xxiii
International Training and Education Co.	xxi
Medical Insurance Agency	xxii
Medical Protection Society	xxvii
Ministry of Health	ix
Le Mont-Dore	ii
"Porphyria—A Royal Malady"	ix
A.A. Supply Co.	xxix

PHARMACEUTICAL PRODUCTS

Readers are reminded that prescribers' literature and clinical information are always available from advertisers on request.

New

"A natural combination"

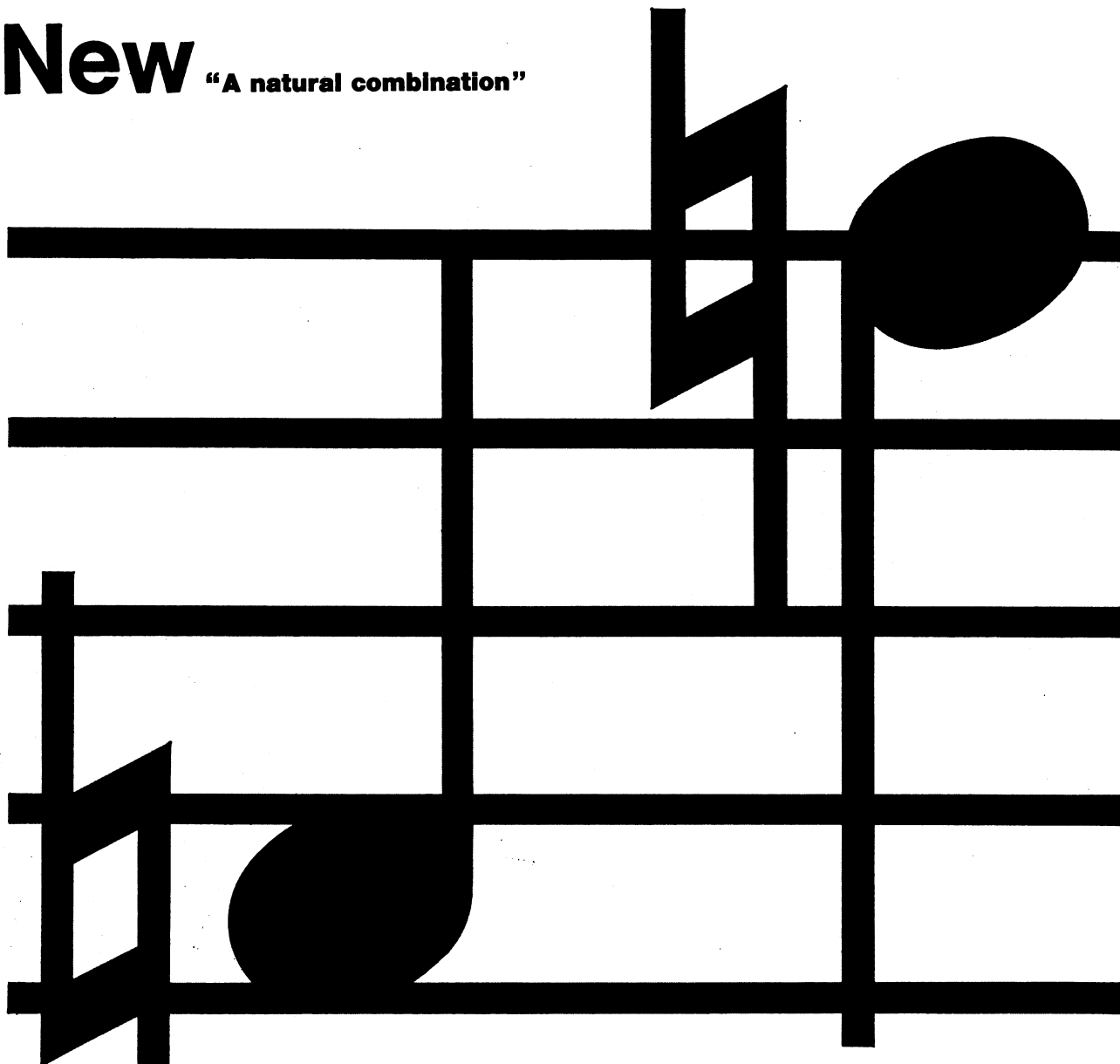

Dulcodos®

(bisacodyl B.P. (4,4-diacetoxy-diphenyl)-(pyridyl-2)-methane, dioctyl sodium sulphosuccinate)

Each tablet of Dulcodos contains:
Dulcolax (bisacodyl B.P.) 5 mg.
Dioctylsodiumsulphosuccinate 100 mg.

... there may be other variations upon the theme of stool softener plus laxative. Here is a natural combination of the proven and effective laxative DULCOLAX, and the proven and effective stool softener DOSS.

Dulcodos®

to produce the tone, the simple rhythm and harmony so much desired by the constipated patient.

Dosage:
1-2 tablets of Dulcodos at night.

Contra-indications:
any condition in which an aperient is contra-indicated.

Precautions:
Dulcodos tablets are enteric coated and should not be chewed or administered within an hour of taking alkaline stomach remedies.

Further information and samples are available on request.



Boehringer Ingelheim Limited
Isleworth Middlesex



**BECOME
BIG
THINGS**

Triptafen-DA TRADE MARK **for depression and anxiety**

***amitriptyline hydrochloride-perphenazine
combined antidepressant and tranquilliser***

In a retrospective study of 113 patients with depression the response rate was over 95 per cent for Triptafen-DA therapy and 65 per cent for amitriptyline therapy.

(Brit. J. Psychiat., 1967, 113, 201)

Each Triptafen-DA Tablet contains amitriptyline hydrochloride BP 25 mg and perphenazine BP 2 mg; in containers of 50 and 500. Each 2 teaspoonfuls (10 ml) of Triptafen-DA Suspension contain 37.5 mg amitriptyline embonate (equivalent to 25 mg amitriptyline hydrochloride BP) and 2 mg perphenazine BP; in bottles of 142 ml and 500 ml. Full information available on request.

Triptafen is a trade mark of **ALLEN & HANBURY'S LIMITED LONDON E2**



In a double-blind controlled trial in 129 patients with depression, improvement occurred in 79 per cent of patients treated with Triptafen-DA and in 30 per cent of patients treated with placebo.

(Brit. J. Psychiat., 1967, 113, 195)



Ledermycin[†] Demethylchlortetracycline Lederle looks ahead on all 3 issues!

- 
- 1 **Dosage**
BID, TID, QID!
 - 2 **Blood levels**
prolonged!
 - 3 **Spectrum**
widest of all antibiotics!

Ledermycin[†]
demethylchlortetracycline
Lederle

Lederstatin*
Ledermycin demethylchlor-
tetracycline plus Nystatin
where monilial overgrowth
may be a problem.

[†]Regd. Trademark

*Trademark

Literature available on request.
Lederle Laboratories, a division of
Cyanamid of Great Britain Ltd.,
Bush House, Aldwych, London W.C.2.



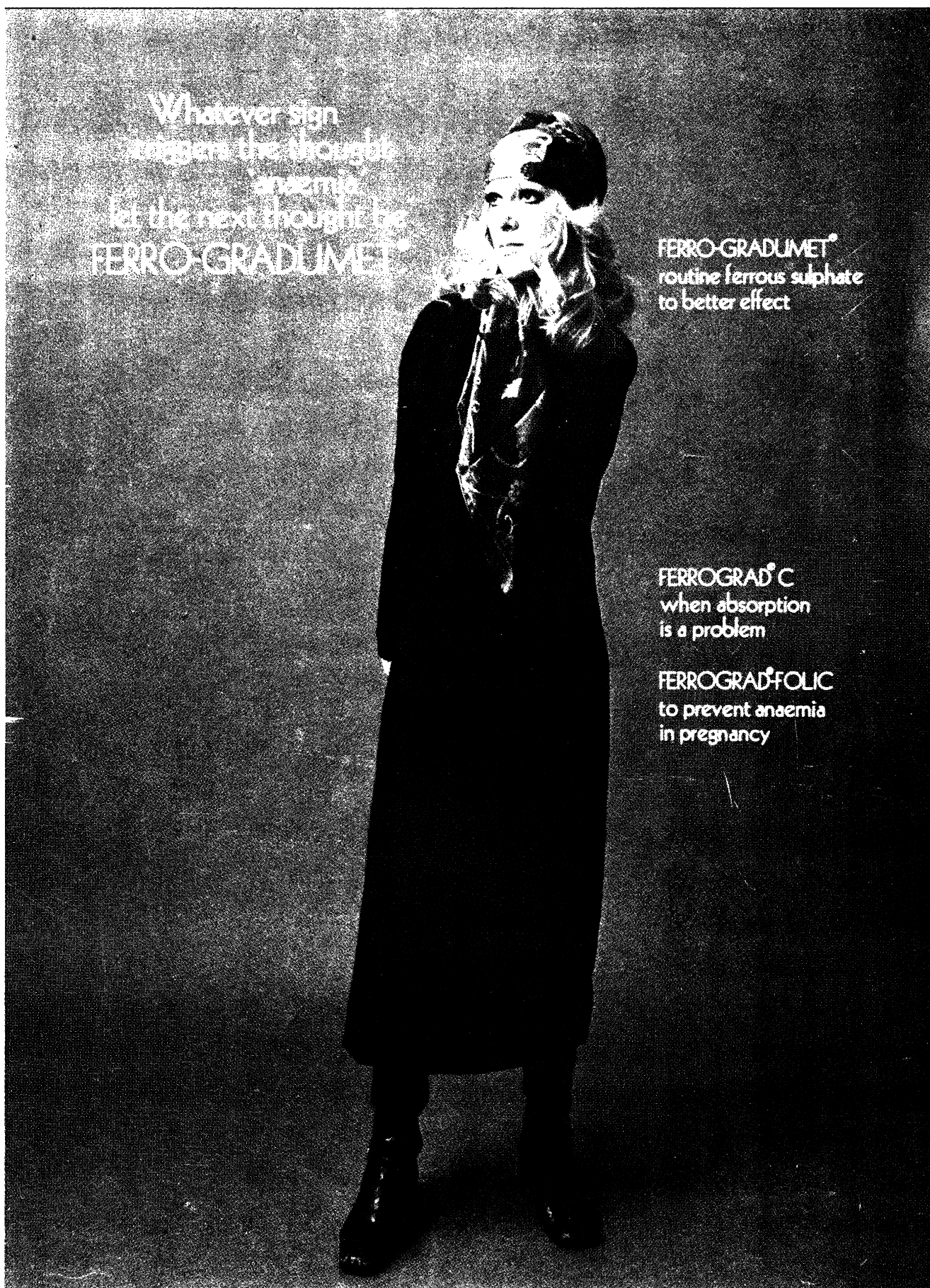

Whatever sign
suggests the thought
'anaemia'
let the next thought be
FERRO-GRADUMET

FERRO-GRADUMET
routine ferrous sulphate
to better effect

FERROGRAD[®] C
when absorption
is a problem

FERROGRAD[®] FOLIC
to prevent anaemia
in pregnancy

FP90



Abbott one-a-day haematinics are based on giving the best iron salt, ferrous sulphate, in the Gradumet to increase efficiency and reduce gastric upset. Ferro-Gradumet contains the equivalent of 525 mg Ferrous

Sulphate BP (\equiv 105 mg. Fe); Ferrograd C has 500 mg vitamin C added; Ferrograd-Folic is Ferro-Gradumet plus 350 μ g Folic Acid BP.

ABBOTT LABORATORIES LIMITED • QUEENBOROUGH • KENT