

3 vital factors make **Ledermycin[†]** Demethylchlortetracycline Lederle **worth remembering!**

Ledermycin[†]
demethylchlortetracycline
Lederle.

Lederstatin[†]
Ledermycin
demethylchlortetra-
cycline plus Nystatin
where monilial
overgrowth may be a
problem.

[†] Regd. Trademark
[†] Trademark

*1 Dose-QID, TID or only BID.
2 Blood levels - prolonged.
3 Spectrum - widest of all
antibiotics.*

Literature available
on request.



Lederle Laboratories
A division of Cyanamid of
Great Britain Limited
Bush House Aldwych
London WC2

‘I think I need a tonic, doctor...’



...can be a
symptom, too

The plaintive cry for a tonic frequently heard in the surgery may be an expression of unsuspected faulty protein metabolism. The weakness, lassitude, lack of energy and interest in the debilitated patient points to a negative nitrogen balance which may be rapidly corrected by the administration of Anabolex. After as little as a week's treatment with this drug the patient feels better, eats better and gains weight.

Anabolex can safely be given to patients of whatever age and of both sexes; given in therapeutic doses it is virtually non-virilizing. The only known contra-indications are prostatic carcinoma and pregnancy.

Presentation: All tablets are foil packed in cartons of 30, 100 and 250 tablets of 25 mg.*

Dose: The maintenance dose of Anabolex is 2-3 tablets daily and, based on the NHS price, costs about 1/- a day. Free literature available on request.

Anabolex Trade Mark

a protein-anabolizing virtually
non-virilizing compound

LLOYD-HAMOL LTD.,
103 MOUNT STREET, LONDON, W.1

* Each tablet contains 25 mg. Stanoalone.

**LLOYD-
HAMOL**
Ltd.

E. MERCK AG

STEROID RESEARCH

is of growing importance within our development programme. We have made substantial progress and are seeking to extend our efforts in this field.

The Department of

EXPERIMENTAL ENDOCRINOLOGY

plays a vital part in this programme.

We require a suitable person as

HEAD OF DEPARTMENT

He should have experience in scientific teamwork, be conversant with the technique of screening and assessing steroid compounds, also in methods used for developing new products.

Whilst our Research Department is located in Germany, we would welcome a scientist with English as his mother tongue—the more so since E. Merck, Darmstadt, is international. Command of the German language would be useful (but is not essential).

Please write to us, even if your qualifications do not quite match this outline. Scientific and human integrity apart, responsibility and initiative are our principal requirements.

Salary and fringe benefits will be a matter for personal negotiation. They will reflect the importance we place on this appointment.

E. Merck Aktiengesellschaft, 61 Darmstadt Germany Personal-Abteilung I



Visible skin

requires invisible treatment



Ultralanum Cream contains a highly effective topical corticoid in a new type of cream base. Ultralanum Cream is unique because it vanishes completely from sight on application, its presence being evident only by the rapid relief of symptoms.

What difference does the base make? The difference between the highest degree of cosmetic acceptability or something less. The difference between supporting the corticoid's full effectiveness or reducing it.

For detailed information on dosage, mode of action, particular recommendations and contra-indications, please see the Ultralanum brochure.



Ultralanum Cream

0.25% fluocortolone trimethylacetate, 0.25% fluocortolone caproate. Tubes of 10g. and 30g.

UK Distributors: Schering Chemicals Ltd, Victoria Way, Burgess Hill, Sussex.

A PRODUCT OF SCHERING AG BERLIN



Why pay the cost
of poor absorption?

Tetralysal is almost totally absorbed in the upper intestinal tract. The absence of unabsorbed residues in the lower gut greatly reduces the risk of monilia overgrowth, nausea, vomiting and diarrhoea.

Tetralysal is available as capsules containing 204 mg lymecycline (150 mg tetracycline base). Full medical information on request.

tetralysal
(Lymecycline)

The broad spectrum antibiotic
without complications

CARLO ERBA

Carlo Erba (UK) Ltd 28/30 Great Peter Street London SW1 Tel. 01.7992876



12 hours air: 5,760 litres

12 hours bronchodilatation: ● one Tedral SA tablet

In normal, quiet breathing, 5,760 litres* of air is expired over a 12-hour period. Tedral SA is a sustained-action bronchodilator that helps your patients suffering from bronchitis or asthma to breathe more easily, each tablet acting for up to 12 hours. Each tablet contains ephedrine hydrochloride 48 mg., theophylline 180 mg., phenobarbitone 25 mg. For children and older patients there is Tedral Suspension, each teaspoonful containing ephedrine hydrochloride 12 mg., theophylline 60 mg., phenobarbitone 4 mg. Full information on request.

*Textbook of Physiology & Biochemistry. Bell, Davidson & Scarborough, 1957

Tedral SA

sustained action

for comprehensive relief in bronchitis and asthma

William R. Warner & Co. Ltd., Eastleigh, Hampshire.

Get to the point

IN SINUSITIS, OTITIS MEDIA AND TONSILLITIS...

Mycivlin gets right to the point of infection and acts swiftly... decisively.

Mycivlin has a unique range of activity against the Gram-positive pathogens commonly present during

infections of the respiratory tract, bone and soft tissue.

Mycivlin is highly active against streptococci, pneumococci and staphylococci — including many

strains resistant to other antibiotics.

Mycivlin is the chemically distinct antibiotic lincomycin; available as capsules, syrup and ampoules (as the hydrochloride monohydrate).

SINUSITIS

OTITIS MEDIA

TONSILLITIS



Full information is available on request from BOOTS PURE DRUG CO. LTD., NOTTINGHAM



MYCIVIN



In rheumatoid arthritis...

Pain knuckles under to NapsalgesicTM

Napsalgesic extends the effective analgesic range of aspirin therapy.

Aspirin in a readily-dispersable form to minimise gastric irritation is combined with dextropropoxyphene, whose pain-killing properties have been so effectively demonstrated in 'Distalgesic'.

In long-term treatment your patient will obtain relief without suffering the adverse effects of high aspirin dosage or the constipation and respiratory depression evident with many alternative analgesic drugs.

Napsalgesic tablets each contain 50 mg dextropropoxyphene napsylate with 500 mg aspirin.



Further information from
Dista Products Limited Liverpool 24

FPH 423

Geigy Pertofran[®]

Simplifies the Treatment of Depression in General Practice

Detailed literature describing any Geigy product will be supplied on request.

Geigy (U.K.) Limited
Pharmaceuticals Division
Manchester, 23

Availability
Pale-pink, sugar-coated tablets
each containing 25 mg N-(γ -
Methylaminopropyl)-imino-
dibenzyl hydrochloride

B.M.J. Publications



"... quite impressive evidence, that the illness of George III was porphyria..."
Practitioner (1968), 200, 475

"... a fascinating little book for anyone who wants to understand more of the relation of body and mind."

Solicitors' Journal (1968), 112, 149

".... a booklet of interest not only to psychiatrists but to every historian."

Tribune de Genève, 1 February 1968

PORPHYRIA - A ROYAL MALADY

12s. 6d. (By post 13s. 6d.)

Management of Acute Leukaemia

By

M. C. G. Israëls, M.Sc., M.D., F.R.C.P.

This review article appears in the March 1968 issue of *Abstracts of World Medicine*. These articles are directed as much towards the general reader as to the specialist, providing him with authoritative surveys of the growing points of medicine, each complete with an up-to-date bibliography.

ABSTRACTS OF WORLD MEDICINE

Annual Subscription (12 issues) £6 6s.

Single copy **12s.6d.** including postage

How can the Health Service be changed?

"The object of these essays... seems to have been to provoke people to think... If I may say so, this seems altogether helpful."

**Maurice Bloch lecture, 1967,
by The Minister of Health**

"... one of the most significant and important documents published in relation to future developments in the system of medical care in Britain."

J. roy. Coll. gen. Practit.
(1968) No. 66, 73

"... provocative and stimulating pamphlet... should be read by anyone interested in the problems of state medicine."

J. Amer. med. Ass. (1968) 203, 307

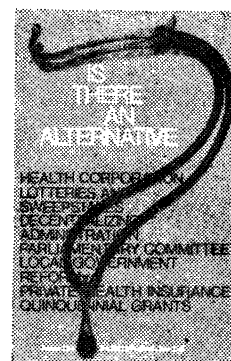

Is There an Alternative?

7s. (By post 7s. 6d.)

Intensive Care

B.M.A. Planning
Unit Report No. 1

*Report of a
Working Party on
Intensive Care*

3s. 6d. (By post 3s. 9d.)

The Proceedings
of a Symposium
organised by
the College of
Pathologists

Edited by
Professor K. A. Porter

Tissue and Organ Transplantation

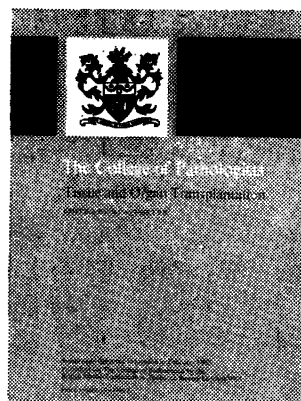

30s. including postage

The DRINKING DRIVER

Report of a Special
Committee of the
BRITISH MEDICAL
ASSOCIATION

2s. 6d. (By post 2s. 9d.)

ORDER DIRECT FROM: The Publishing Manager, BRITISH MEDICAL JOURNAL,
B.M.A. House, Tavistock Square, London, W.C.1, or through any bookseller

measles

Why vaccinate?

Every second year more than 35,000 children in England and Wales can be expected to suffer serious complications from measles. Over 2000 of these complications will be neurological, including about 600 cases of encephalitis. On average, 80 deaths a year are ascribed to measles.

Why 'WELLCOVAX'?

Trials in Hong Kong, Brazil and Iran have compared 'Wellcovax' Measles Virus Vaccine (Beckenham Strain) and the Schwarz strain of measles vaccine: much higher antibody titres were produced in patients with 'Wellcovax'. 'WELLCOVAX' combines high antigenicity with an acceptable level of clinical effects. The protection offered by 'Wellcovax' is of a high order. Full information will be sent on request. 'WELLCOVAX' is a British vaccine, developed at the Wellcome Research Laboratories, Beckenham, Kent.

'Wellcovax'

brand

measles virus vaccine

(Live Attenuated) B.P. (Beckenham Strain)



Burroughs Wellcome & Co. (The Wellcome Foundation Ltd.) London

A14792



Photograph by kind permission of 'Photography' magazine.

Success of the incorporation of silicones with nitrocellulose provides double skin protection in the treatment of bedsores, napkin rash and inflammation from body fluids

Dimethicone 350 BPC and nitrocellulose in new SYL Cream

Most silicone creams hitherto available depend for their skin protective functions solely on the properties of silicones. In Syl Cream these are greatly enhanced by the incorporation of a film-producing plasticising agent, nitrocellulose. Series of tests to determine water-repellent properties have demonstrated the superiority of Syl Cream over other formulations.

This unique silicone and nitrocellulose content provides a protection against aqueous irritants which is not destroyed by washing.

Syl Cream also contains the modern

quaternary ammonium antiseptic benzalkonium chloride, the action of which is to suppress ammonia-producing agents, so the Syl Cream assists healing while it protects.

Indications: Syl Cream is indicated in the following conditions:—

Bedsore; inflammation from body fluids (colostomy, ileostomy, napkin rash, pruritus due to urine leakage, diarrhoea, etc.); soreness from perspiration between the legs or under the breasts; eczematous skin eruptions, and to protect the skin around varicose ulcers; occupational dermatoses, and

to protect the hands against detergents, soaps, etc.; allergic dermatoses (contact dermatitis, sensitivity to antibiotics, local anaesthetics, etc.).

Syl Cream Active Constituents: Dimethicone 350 BPC 10.0%, Benzalk.Chlor. Soln. BP 0.02%, Nitrocellulose 1.5%.

Presentation: 60 g. tubes at 3/1 and 500 g. jars at 20/- at basic N.H.S. prices plus P.T.

Professional samples and literature available on request from

LLOYD-HAMOL LIMITED,
103 Mount Street, London, W.1.
SYL is a Trade Mark.

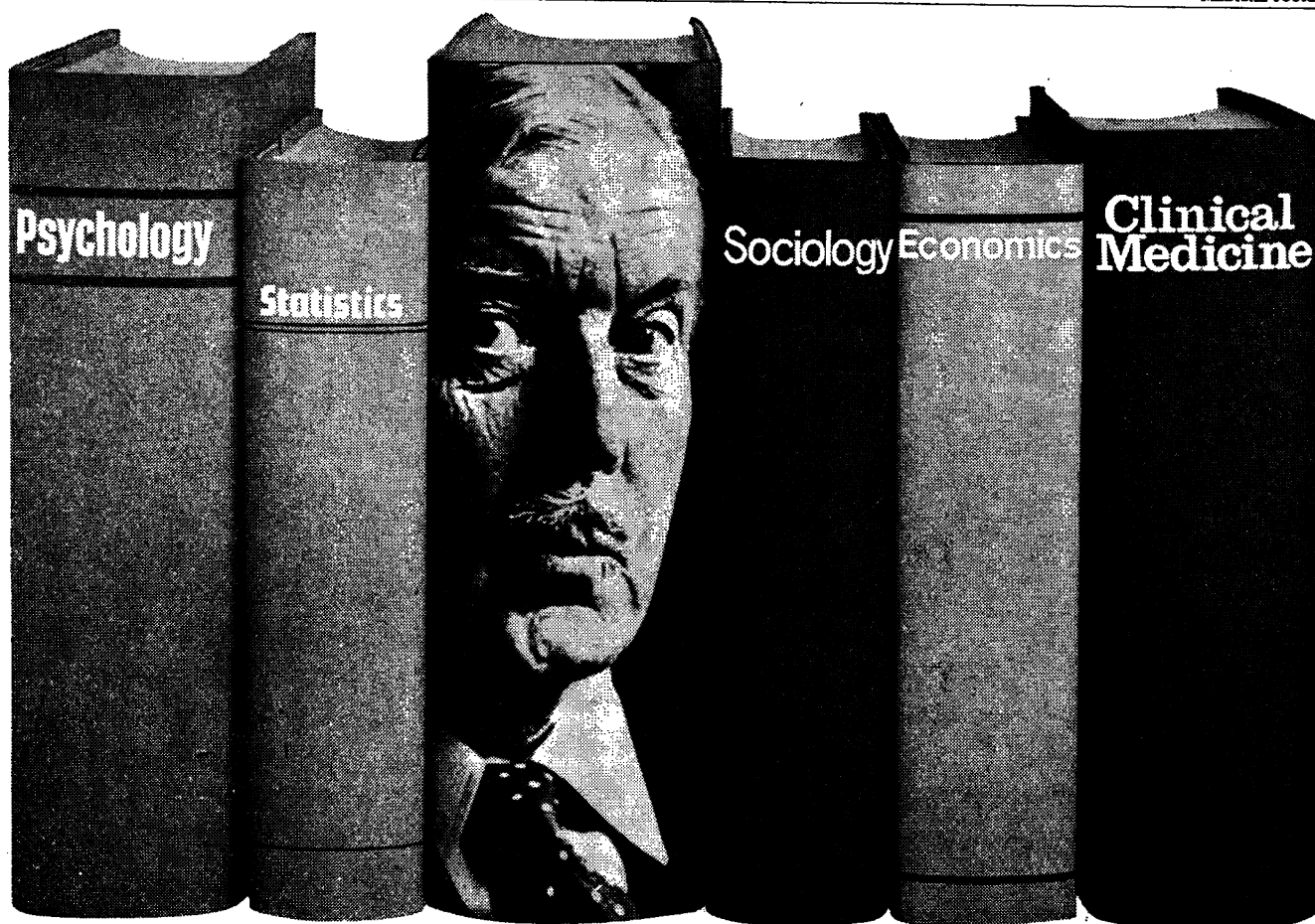

There's a Lyndiol 2.5 type doctor:
he's something of a panel of experts

- * as a **Sociologist** he realises the complexity of personal problems which may bring a patient seeking advice on contraception.
- * as a **Psychologist** he recognises the freedom from anxiety ensured by the complete reliability of a combination oral contraceptive.
- * as a **Clinician** he is aware that the lowest incidence of side effects encourages patient co-operation.
- * as a **Statistician** he calculates that the minimum risk of patient error is associated with the simplest dosage scheme.
- * as an **Economist** he appreciates the benefit his patient will gain from the most advantageous price.
- * as a **Panel of Experts** he finds Lyndiol 2.5 the oral contraceptive which best meets the case for him and his patient.

Tablets each containing 2.5 mg. lynestrenol and 0.075 mg. mestranol.
Wallet of 22 tablets (one month's supply).

In oral contraception **Lyndiol 2.5** meets the case



Literature and samples on request.

Organon Laboratories Limited • Crown House • Morden • Surrey • England.

a striking demonstration of Lincocin penetration

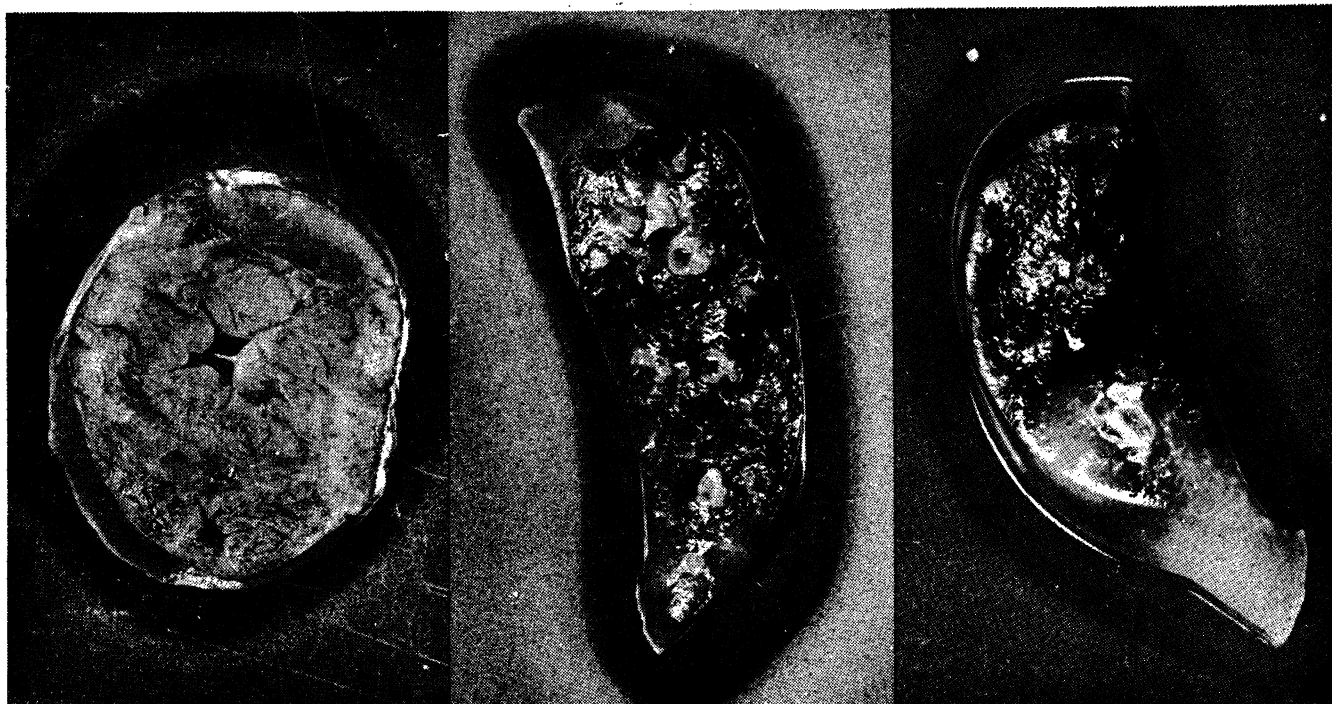
**Heart Tissue**Assay organism: *Streptococcus haemolyticus***Lung tissue**Assay organism: *Staphylococcus aureus***Lung tissue**Assay organism: *Diplococcus pneumoniae*

Since antibiotic effectiveness is dependent upon concentration at the site of infection, it is obvious that antibiotic diffusion and tissue penetration are of supreme importance. The accompanying photographs of an experiment in animals demonstrate Lincocin's capacity in this respect.

A healthy dog weighing 9.5 kg. was injected intramuscularly with 25 mg./kg. of lincomycin hydrochloride (base equivalent). After 90 minutes tissue samples were excised and placed on Petri dishes in which the agar had previously been seeded with pathogenic strains of *Staphylococci*, *Streptococci* and *Pneumococci*, respectively. Following incubation these photographs were taken of the plates containing either heart or lung tissue. The clear zones show that within 90 minutes Lincocin had penetrated these tissues in concentrations sufficient to inhibit growth of the pathogenic inocula.

Lincocin Capsules: Each capsule contains lincomycin hydrochloride monohydrate equivalent to 500 mg. lincomycin base, in bottles of 12 and 100.

Lincocin Sterile Solution: In 2 ml. ampoules. Each 2 ml. contains lincomycin hydrochloride monohydrate equivalent to 600 mg. lincomycin base.

Lincocin Syrup 250: Each 5 cc. contains 250 mg. lincomycin (as lincomycin hydrochloride monohydrate), in bottles of 60 cc.

Full product information available on request

UPJOHN LIMITED • CRAWLEY • SUSSEX

6711 REGISTERED TRADEMARK
LINCOCIN GB 4441.12



Lincocin



on and on

.....with antacids? or a few
weeks
treatment
with
BIOGASTRONE®
to heal
gastric
ulcers

In most instances gastric ulcers are healed after only 4-6 weeks treatment with BIOGASTRONE. Disappearance of symptoms within 3-4 days of starting treatment is also commonly found. The need for antacid medication is eliminated after a few days.

This remarkably rapid improvement — both objective and subjective — is unique to BIOGASTRONE — the only drug conclusively shown to heal gastric ulcers.

Presentation Tablets of 50 mg carbenoxolone sodium. Containers of 24 and 100.



Further information on request

Berk Pharmaceuticals Limited, Godalming, Surrey, England

Regd. Trade Mark. Biorex Laboratories Ltd., Patent No. 643,733 & 2532

**Each year
two million
migraine attacks
are treated
with

'Migril'**

**What factors have contributed towards the
great success of 'Migril'?**

Each 'Migril' tablet contains **two milligrammes** of ergotamine.

'Migril', alone, averts nausea and vomiting by the inclusion of **cyclizine**
(a fast acting anti-emetic).

After more than ten years of extensive clinical use both doctors and patients
have found that 'Migril' **does** master migraine.

Each tablet of 'Migril' brand Ergotamine Compound contains 2 mg. ergotamine tartrate, B.P.,
50 mg. cyclizine hydrochloride, B.P. and 100 mg. caffeine hydrate, B.P.

'Migril' MASTERS MIGRAINE

Full information is available on request.



Burroughs Wellcome & Co. (The Wellcome Foundation Ltd.) **London**



BAD LEGS? Tired heavy aching legs

Before 'bad legs'
become an ugly
problem—
PAROVEN®

All the early symptoms of venous insufficiency—tired, heavy, aching legs, skin disorders, and night cramps—respond to PAROVEN therapy. [1-3]

PAROVEN, containing trihydroxyethylrutoside, reduces the increased capillary permeability which "is at the bottom of the majority of the complications of varicose disorders". [4]

Indications

Conditions associated with lower limb venous insufficiency.

Tired, heavy, aching legs. Night cramps. Skin disorders.

Superficial thrombophlebitis.

Varicose states.

Dosage

1 tablet 3 or 4 times a day.

Maintenance dosage [as little as one tablet a day] may be adjusted to patients' needs.

Packages

Tablets of 250 mg. hydroxyethylrutosides [not less than 45% troxerutin]. Tins of 20-100 tablets.

References

1. Practitioner [1967] 198 406.
2. Zentralblatt Für Phlebologie [1962] 1 51.
3. Medizinische Monatsschrift [1965] 19 131.
4. Revue Medicale de la Suisse Romande [1960] 80 473.

Further information available on request.

**PAROVEN—a new
approach to treatment—
promises 'younger' legs**

**ZYMA [UK] Limited
Godalming, Surrey.**

® Denotes registered trademark

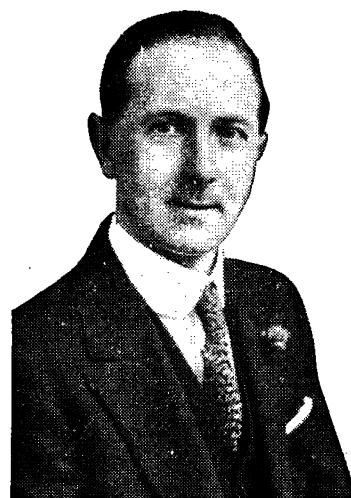

For years he's been dosing himself with antacids For years he's been suffering with indigestion

When indigestion and malabsorption suggest replacement of deficient enzymes – replace them as completely as possible.

After operative procedures on the gastro-intestinal tract and in malabsorption due to various enteropathies, lipase, trypsin, amylase, cellulase and oxbile extract may be valuable aids to management. A daily dose of six Cotazym B tablets provides sufficient of these substances to digest 50 g. of fat, 100 g. of protein, 250 g. of starch and 480 mg. of cellulose.

Dosage: 1 or 2 tablets during meals.
There is no contraindication.

Packs: Foil-stripped in cartons of 30 and 120.

Literature and samples on request



Organon Laboratories Ltd • Crown House • Morden • Surrey

Cotazym B

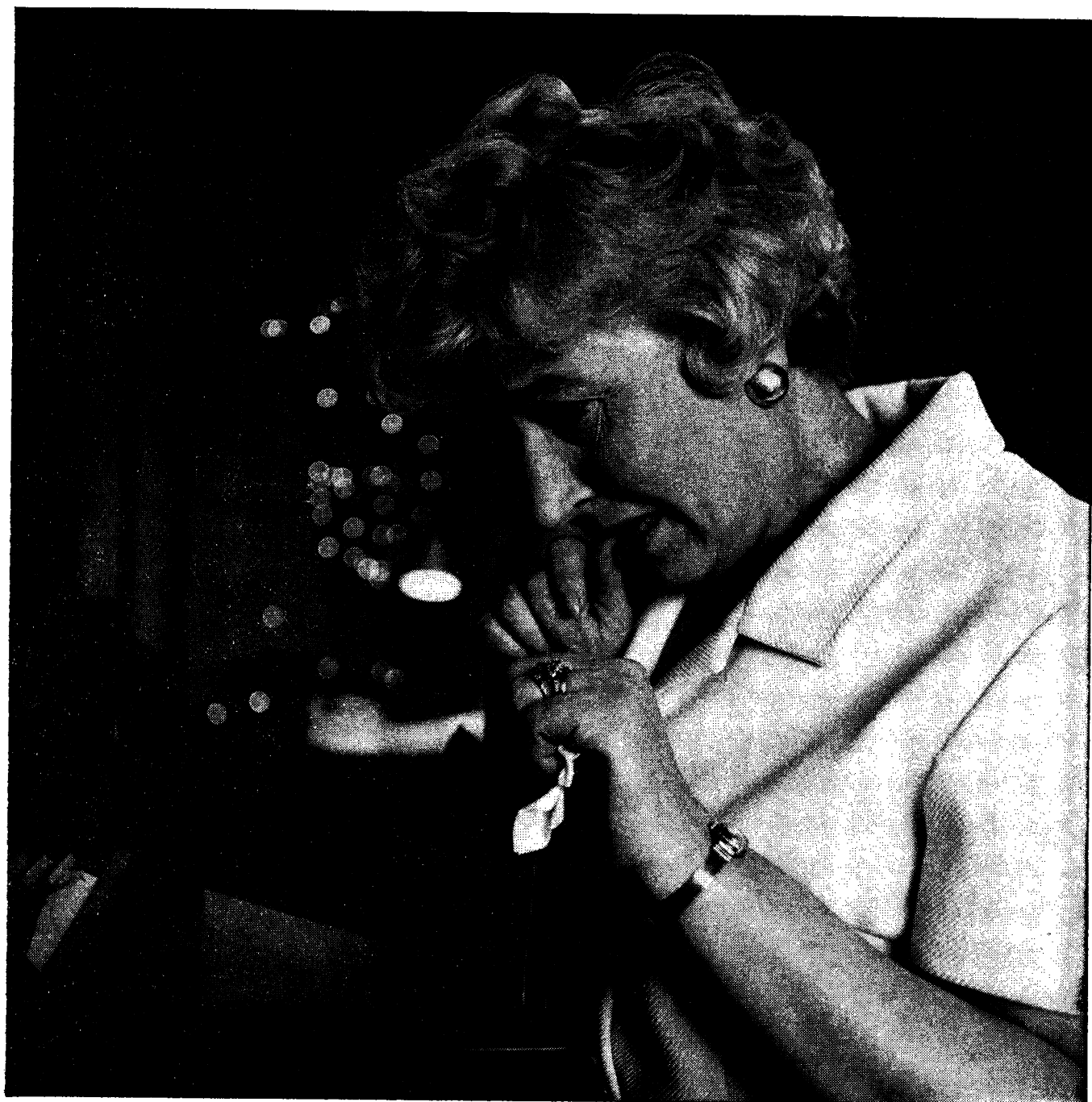

Just anxiety... or depression as well?

'Anxiety is frequently intermingled with depression ...'

Clin. Trials J., 1965, 2, 317 (Nov)

When symptoms of anxiety and depression co-exist, the anxiety is usually easy to recognise but the depressive state is often less obvious. 'Tryptizol' can often control the anxiety in addition to relieving the depression. The patient is calmer and mood is lifted.

**the antidepressant with intrinsic
tranquillising properties**

TRYPTIZOL

Amkriptyline hydrochloride BP

Supplied as 25 mg and 10 mg tablets, a syrup, and an injection. Detailed information is available to physicians on request.



Merck Sharp & Dohme Limited
Hoddesdon, Hertfordshire
Telephone, Hoddesdon 67123



Women at risk

**'... The highest infection rate was in women of
childbearing age, particularly between
twenty and twenty-nine.'**

Lancet, (1962), ii, 1246

In young adult women, urinary tract infections such as 'honeymoon cystitis' or 'pyelitis of pregnancy' may often be acute episodes in an infection which has smouldered sub-clinically since childhood, perhaps following

inadequate symptomatic treatment. Whether the infection is new or old, and however apparently mild, eradication of the infecting organisms is essential to reduce the risk of chronic renal disease in later life.

FURADANTIN

cuts the risk in urinary tract infection

Tablets of 100 mg. and 50 mg., and as a palatable Suspension. Literature containing full prescribing information is available on request.

SMITH KLINE & FRENCH LABORATORIES LTD, WELWYN GARDEN CITY, HERTFORDSHIRE

'Furadantin' (trade mark) brand of nitrofurantoin is manufactured under licence from The Norwich Pharmacal Co. USA FR:PA457



*Embarrassed by contact dermatitis.*

Synalar gives fast relief in a wide range of inflammatory dermatoses

Speed. Low concentrations of Synalar achieve optimal skin penetration, frequently with therapeutic response, in 24-48 hours. This rapid action reduces the incidence of scratching. The speedy restoration of the epidermal barrier lessens the risk of secondary bacterial infection.

Efficacy. Synalar has an exceptionally high success rate in inflammatory dermatoses and in pruritic and allergic conditions of the skin. It has often been successful in difficult skin

conditions which, previously, had been unresponsive to other steroid preparations.

Synalar's effective action is maintained for up to 2 weeks after application because of the build-up, in the stratum corneum, of the steroid reservoir. **Range.** The complete flexibility of the Synalar range makes the selection of treatment, according to the type and severity of the condition, a simple one: Synalar is available in cream, ointment, lotion and aerosol form,

for the initial treatment of severe cases. For maintenance therapy and the less severe dermatoses. Synaldone is also available as cream, ointment and lotion.



Synalar TRADE MARK

FLUCINOLONE ACETONIDE
S.P. 0.025%



Imperial Chemical Industries Limited,
Pharmaceuticals Division,
Alderley Park, Macclesfield, Cheshire

In the elderly, the special problems of constipation...



Constipation in the elderly can present special problems of treatment. Weakened abdominal muscles . . . the dangers inherent in straining . . . refusal to co-operate . . . the presence of pain, to which anal fissures or haemorrhoids may contribute . . . the need for enemas and suppositories . . . the risk of faecal impaction, with consequent manual removal . . .

Clinical trials have shown the distinctive value of *Dorbanex* in the treatment of the elderly patient. In a recent trial in a geriatric ward¹, *Dorbanex* achieved 23% more bowel openings than did standardised senna, and 61% more than miscellaneous laxatives. The stool formation "allowed easy defaecation without an increase in faecal incontinence". Suppositories were needed only five times during 644 patient-days of treatment, and side-effects were negligible and transient.

"*Dorbanex* was readily accepted by all patients, even those with some degree of senile dementia to whom the administration of other medicaments has proved difficult"². In this trial *Dorbanex* achieved an average of more than one bowel opening every day—an increase of more than 50% over the openings achieved by standard aperients. No patient complained of griping, whereas other medicaments had caused several such complaints. No suppositories were needed, and in 360 patient-days of treatment only one manual removal was performed.

Dorbanex can simplify management of the patient posing these problems by providing comfortable, reliable and trouble-free evacuation. *Dorbanex* produces a soft but well-formed stool without griping or other unpleasant side-effects, reduces the need for enemas and suppositories, helps to prevent faecal impaction, and makes defaecation easier without increasing faecal incontinence.

...have a straightforward solution

Now available in three forms—as capsules and in two strengths of liquid—*Dorbanex* provides in one preparation a balanced treatment for constipation. By softening the stool and stimulating peristalsis, *Dorbanex* prepares the way for pain-free evacuation.

1. *Practitioner* (1966) 196: 702. 2. *Brit. Hosp. J. & S. S. Review* (1966) 77: 727

Composition *Dorbanex* is available in three forms—as capsules and in two strengths of liquid. **DORBANEX CAPSULES**: each capsule contains 1:8-dihydroxyanthraquinone 25 mg., poloxalkol 200 mg. **DORBANEX LIQUID**: each 5 ml. teaspoonful contains 1:8-dihydroxyanthraquinone 25 mg., poloxalkol 200 mg. **DORBANEX FORTE**: each 5 ml. teaspoonful contains 1:8-dihydroxyanthraquinone 75 mg., poloxalkol 1000 mg. **Dosage** **DORBANEX CAPSULES**: Adults, one or two capsules; Children, one capsule. **DORBANEX LIQUID**: Adults, one or two teaspoonfuls. Children, half to one teaspoonful, as required. Before or after surgery: two to four teaspoonfuls or two to four capsules. **DORBANEX FORTE**: one teaspoonful, or as directed by the physician. Treatment should be taken

at bedtime. **Contra-indications** In common with other gastro-intestinal evacuants, *Dorbanex* should not be given when acute, painful conditions of the abdomen are present, or the cause of constipation is suspected to be obstruction of the small or large intestine. **Side-effects** Dihydroxyanthraquinone may cause a temporary harmless, pink or red colouring of the urine and, in prolonged use or high dosage, of the mucosa of the large intestine. Doses larger than two teaspoonfuls may cause slight gastro-intestinal discomfort in a few patients. **Basic NHS Prices** *Dorbanex* Capsules: bottles of 30 capsules 8/8; bottles of 300 capsules 78/-; *Dorbanex* Liquid: bottles of 60 ml. 4/-; bottles of 500 ml. 30/-; *Dorbanex* Forte: bottles of 60 ml. 6/-; bottles of 500 ml. 45/- Additional information on request.

Dorbanex

prepares the way
for pain-free, trouble-free evacuation

Riker Laboratories Loughborough Leicestershire





Psoriasis can be for life. It's hard for your patients to face.

You can make it a little easier by prescribing Alphosyl.

Over the years Alphosyl has proved the most effective known treatment for Psoriasis.

And Alphosyl continues to prove itself. Everyday there is new evidence of Alphosyl's effectiveness.

*"Trials in the United States of America have shown that . . . 70% to 80% of patients were helped and 50% or more had their lesions cleared completely by the treatment."**

* BRITISH MEDICAL JOURNAL (1967) 4, 535

Long after 'revolutionary' advances have been tried and forgotten, Alphosyl remains the product most widely prescribed for the specific treatment of Psoriasis.

*"It certainly avoids the hazards of antimetabolites and local and systemic corticosteroids, and it does not have the disadvantages of staining, burning and discoloration that occur with other topical preparations."**

Alphosyl is available as a 5% refined alcoholic extract of coal tar and allantoin in a cream and lotion.

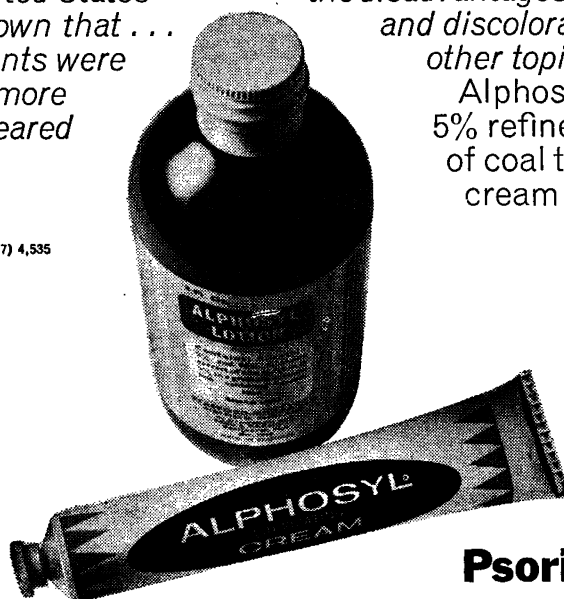

Psoriasis R. Alphosyl

Stafford Miller Ltd., Hatfield, Hertfordshire, England.

**The patient
who keeps
coming back**

complains of

Palpitations

Headaches

Flushes

Sweating

**Nervous
dyspepsia**

Hyperperistalsis

Irritability

**Where the symptoms are due to
autonomic imbalance**

Bellergal BY SANDOZ

Each tablet contains
0.1 mg. total alkaloids of belladonna leaf
0.3 mg. Ergotamine Tartrate B.P.
20 mg. Phenobarbitone B.P.

restores equilibrium

Detailed information from Sandoz Products Limited



Plus

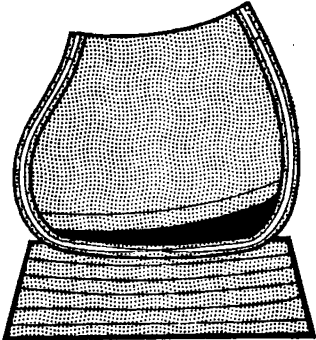

Equals

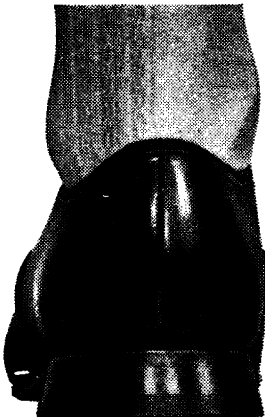

The invisible wedge that helps correct flat feet...



Do you recommend an external wedge? Those outside wedges soon wear away, and very often the child is made to feel self-conscious because his shoes look different from other children's. They also disturb the plane of forepart and heel. Surely it's more logical to have a wedge built in between the inner and outer sole where it remains invisible and completely unaffected by wear or repair of the shoe. That is how Start-rite INNERAZE shoes are made—on remedial lasts specially adapted to accommodate the internal wedge. That is why they are the only practical and thoroughly effective solution to this problem. Information from Mr. C. James, Fitting Consultant, Start-rite Shoes Ltd., Crome Road, Norwich, NOR 60A.

Saab 96 V4 de Luxe Saloon £935, Saab 96 V4 Saloon £858, Saab 95 V4 Station Wagon £991. Recommended prices including Purchase Tax



Have Saab gone power mad?

The Saab is made by the company that designs and builds one of the world's best supersonic jet fighters. So we talk a lot about power and rapid acceleration. The look of the car, its stylish lines. But we're not power mad, we also say that there's no safer car on the road than the Saab V4. Its rapid acceleration makes for safer overtaking and its road holding qualities are legendary. We believe in safety twice so there are two independent braking systems. Power we like—plus safety!

Write for brochure and name of nearest agent to:

SAAB, 3 Wellcroft Road, Slough, Bucks. Tel. Slough 26954



two complementary anti-hypertensive agents—but 'single tablet' convenience

Hydromet

Methyldopa BP and hydrochlorothiazide BP ®

For many hypertensive patients, 'Hydromet' is often the most suitable treatment. 'Hydromet' contains both methyldopa and hydrochlorothiazide, a combination already widely used in this country for the severer grades of hypertension. Note the substantial advantages which 'Hydromet' can bring to your patients:

- the convenience of a single tablet
- 'Hydromet' usually makes a satisfactory control of blood pressure possible on a lower dosage of methyldopa
- in some severe and resistant cases, 'Hydromet' can produce a greater antihypertensive response than methyldopa alone
- the diuretic action of hydrochlorothiazide is useful when hypertension is complicated by heart failure and oedema
- symptomatic postural hypotension is much less frequent than it is with other powerful antihypertensive agents

Available as tablets containing methyldopa BP equivalent to 250 mg anhydrous methyldopa and 15 mg hydrochlorothiazide BP. Detailed information is available to physicians on request.

® denotes registered trademark.



Merck Sharp & Dohme Limited
Hoddesdon, Hertfordshire
Telephone, Hoddesdon 67123

**In anxiety
and
agitation . . .**



FENTAZIN

PERPHENAZINE BP

Trade Mark

the ideal tranquilliser in general practice

FENTAZIN is established, effective and safe.

"Perphenazine has proved to be an effective and safe drug which seldom causes serious adverse effects".

(*Dis. Nerv. Syst.*, 1964, 25, 311)

Presentation: TABLETS, DUOLETS (for immediate and sustained action), SYRUP and INJECTION.

Full information available on request.

Fentazin is a Trade Mark of **ALLEN & HANBURYS LIMITED LONDON E2**



SAVE UP TO 30%

On the leading brands of CARPETS

A generous reduction on one of the most expensive items in your furnishing scheme. You can make a worth-while saving of up to 30% on all leading makes of traditional, modern and plain carpets. Choose with confidence from displays at the country's leading showrooms.

★ FREE U.K. DELIVERY. ★ SKILLED FITTING ARRANGED
★ BEDDING, UPHOLSTERY & FURNITURE ALSO AVAILABLE

Write today without obligation for a free introduction card to your local carpet showroom

BRIGGATE HOUSE CARPETS LTD.
Dept. BMJ 5
Briggate House, Albion Place, Leeds 1.
Tel.: OLE2/39590 (Above Horne Bros. Ltd.)

After this coffee the patient can sleep

Favourite caffeine-free coffee on the Continent for over 50 years. H.A.G. is recommended whenever caffeine is contraindicated. Send for a free sample of H.A.G. coffee from:



*They call it the
'good-night' coffee!*

THE A.A. SUPPLY CO. LTD. (Dept. B.M.), 31/33 Priory Park
Road, London N.W.6.

Manufacturer's Information

A CORRECTION

In the details about SYL Cream published on p. iii of the British Medical Journal of March 9th, the 60 gm. tube was incorrectly priced. The correct NHS price is

3s. 1d. plus purchase tax.

LLOYD HAMOL LIMITED, 103, Mount Street,
London, W.1.

ADVERTISEMENTS

PHARMACEUTICAL PRODUCTS

Readers are reminded that prescribers' literature and clinical information are always available from advertisers on request.

NOTICE TO ADVERTISERS

Display Advertisements

Applications for advertisement space and for rates should be addressed to the Advertisement Manager, *British Medical Journal*, B.M.A. House, Tavistock Square, London W.C.1. Euston 4499. Telegrams: Britmedads, London W.C.1.

Classified Advertisements

Please write advertisements and name and address clearly in BLOCK CAPITALS and send to the Classified Advertisement Manager, *British Medical Journal*, B.M.A. House, Tavistock Square, London W.C.1. For immediate insertion please enclose cheque in payment and state whether member or non-member. Classified rates for **Doctors' Personal advertisements** and for **Appointments in General Practice** are as follows:

MEMBERS' RATE: Minimum charge 19s. for twelve words and a Box Number; or 18s. for eighteen words including name and address or telephone number. Additional words at the rate of 6s. for each six or less.

Box Number address counts as six words, and 1s. to be added for postage.

NON-MEMBERS' RATE: Minimum charge 31s. for twelve words and a Box Number; or 30s. for eighteen words including name and address or telephone number. Additional words at the rate of 12s. for each six or less.

Box Number address counts as six words, and 1s. to be added for postage.

PUBLIC APPOINTMENTS (U.K.): Hospitals; Public Health; the Services; University and Research and other medical situations; Educational and Lectures; Meetings; Scholarships; Practices (Executive Councils); Non-Medical Posts and Homes. Minimum charge 36s. for four lines and 9s. for each additional line.

Box Number address counts as one line, and 1s. to be added for postage.

COMMERCIAL (MEDICAL), INDUSTRIAL, and OVERSEAS APPOINTMENTS: Minimum charge 40s. for four lines and 10s. for each additional line.

Box Number address counts as one line, and 1s. to be added for postage.

GENERAL AND COMMERCIAL (TRADE): Notices; Accommodation; Consulting Rooms; Houses and Property; Travel; Hotels; Nursing, Medical, and Secretarial Agencies; Commercial. Minimum charge 45s. for eighteen words. Additional words at the rate of 15s. for each six or less.

Box Number address counts as six words, and 1s. to be added for postage.

SEMI-DISPLAY ADVERTISEMENTS

£7 per single column inch and pro rata

All classified advertisements, subject to approval, will appear in the forthcoming issue provided they reach this office not later than 12 noon on the Monday before the date of issue. Semi-display advertisements must reach this office by 12 noon on the Friday of the week preceding date of issue.

Cancellations and corrections of advertisements must be received before 12 noon on the Monday before the date of issue (issues affected by public holidays excepted).

It is requested that when stamped addressed envelopes are enclosed in response to advertisements advertisers will ensure that a reply is sent. Every effort is made to ensure the accuracy of advertisements appearing in the Journal. No recommendation is implied by acceptance, and the Editor of the *British Medical Journal* reserves the right to refuse, discontinue or interrupt the insertion of any advertisement.

NOTICE TO READERS

REPLIES TO BOX NUMBERS. The names and addresses of advertisers under box numbers are held by us in strict confidence and cannot be disclosed. Each Box Number should be addressed separately. Two or more replies can be enclosed in one envelope. The replies will be forwarded to the advertisers in plain envelopes.

NOTICE TO SUBSCRIBERS

United Kingdom and Irish Republic. The annual B.M.J. subscription rate for non-members is £12 12s. Subscriptions can be ordered direct from the Subscription Manager, *British Medical Journal*, B.M.A. House, Tavistock Square, London W.C.1, or through any leading subscription agent or bookseller.

Overseas. The annual B.M.J. subscription rate for non-members is £7 7s. Subscriptions can be ordered direct from the Subscription Manager, B.M.J., London, and payment for overseas subscriptions should be made in sterling. Orders can also be placed through any leading subscription agent or bookseller.

North America. A B.M.J. "Air Express" service is available to subscribers in Canada and the U.S.A. at the reduced and inclusive annual subscription rate of Canada \$52.00 and U.S. \$50.00. Copies reach subscribers within a few days. The non-member subscription rate to the B.M.J. by surface mail is in Canada \$23.00; U.S.A. \$21.00, including postage. Readers in the U.S.A. can send their subscription orders, with or without payment, to: *British Medical Journal*, 80 Brighton Avenue, Boston, Mass. 02134.

Australasia. Non-members of the B.M.A. can receive the B.M.J. published in Melbourne on payment of an annual subscription price of \$A21.00 in Australia and \$NZ16.80 in New Zealand. Subscriptions can be ordered direct from the *British Medical Journal*, 415 Bourke Street, Melbourne, Victoria, Australia, or locally through any leading subscription agent or bookseller.

INDEX

and order of appearance

GENERAL PRACTICE

Vacancies xxviii
UNIVERSITY & RESEARCH

EDUCATIONAL xxix-xxx

COMMERCIAL xxxi

INDUSTRIAL xxxi

SPECIAL APPOINTMENTS xxii

HOSPITAL APPOINTMENTS

Under appropriate specialty headings, alphabetically, and in order of seniority xxii-xxiii

ADMINISTRATIVE xxiii

PUBLIC HEALTH xlii-xliii

REPUBLIC OF IRELAND xliii-xliv

OVERSEA xlv-xlix

NOTICES xlix-l

NON-MEDICAL POSTS l

MISCELLANEOUS l

Advertisement Charges and
Subscription Rates are shown
on p. xxvii

PRACTICES

(Executive Councils)

For vacancies (except those in Scotland)
apply on Form E.C.16A, obtainable from
the Executive Council. Mark envelopes
"Vacancy."

BIRMINGHAM
SPARKBROOK MUNICIPAL WARD
SPARKBROOK PARLIAMENTARY
DIVISION

Applications are invited for a vacancy in
medical practice due to retirement on June
30, 1968. Urban area classified as "Desig-
nated" since March 14, 1966. List 2,400
approximately.

Residential/surgery accommodation will be
available for purchase.
Applications, on Form E.C.16A, should be
submitted to the undersigned not later than
April 17, 1968.—K. F. G. Day, Clerk, Bir-
mingham Executive Council, Sutton New Road,
Erdington, Birmingham 23. (Telephone 021-
373 2651.) (H.7234)

BLACKPOOL

Vacancy in open urban area due to resig-
nation through illness of single-handed prac-
titioner at present with part-time assistant.
2,855 patients. Residence available for pur-
chase and separate surgery to rent. Closing
date April 11. Application form and full
particulars from Clerk, Blackpool Executive
Council, Martins Bank Chambers, Clifton
Street, Blackpool. (H.7208)

RE-ADVERTISED VACANCY

CLAYTON WEST
(NR. HUDDERSFIELD)
(DENBY DALE U.D.)

Applications are invited for vacancy due
to resignation on April 30, 1968, at Clayton
West. "Open" area. List 2,148. Surgery
accommodation available on rental at the
local health authority clinic. Successful ap-
plicant required to take over on May 1, 1968.
Applications, on Form E.C.16A, obtainable
from the undersigned, should be submitted to
B. England, Clerk, West Riding Executive
Council, 5 St. John's North, Wakefield, by
not later than April 5, 1968. (H.7155)

GREATER LONDON BOROUGH OF
REDBRIDGE,
Ilford, Essex

Applications are invited for a medical prac-
tice vacancy in above urban area (classified
as "designated") arising from resignation of
lady medical practitioner.
Total number on list—3,300 approximately.
Surgery accommodation available for pur-
chase.

Form E.C.16A, and further details, obtain-
able from the Clerk, North-East London
Executive Council, Ilford Lane Chambers, Il-
ford Lane, Ilford, Essex.
Applications to be received not later than
April 11, 1968. (H.7235)

LANCASHIRE EXECUTIVE COUNCIL
(NATIONAL HEALTH SERVICE)MEDICAL PRACTICE VACANCY—
Nelson, Lancs

Applications invited for vacancy (urban)
due to death. Open area. List at present
approximately 2,400. Two surgeries and
residence may be available for sale. Success-
ful candidate will be required to take over
as soon as possible.

Apply on Form E.C.16A (obtainable from
the undersigned) not later than April 13, 1968,
to the Clerk, Lancashire Executive Council,
42 West Cliff, Preston PR1 8HQ. (H.7236)

MANCHESTER EXECUTIVE COUNCIL

Applications invited from doctors wishing
to undertake general medical services in
Wythenshawe, South Manchester (resignation
vacancy—area classified as designated). Ap-
proximate list number is 3,400. Applications
on Form E.C.16A (obtainable from address
below) must be received by the undersigned
not later than Monday, April 9, 1968.—H.
Glass, Clerk of the Council, 2a Higher Ard-
wick, Manchester 12. (H.7209)

LIVERPOOL EXECUTIVE COUNCIL
MEDICAL PRACTICE VACANCY
GARSTON PARLIAMENTARY DIVISION

Applications are invited for the above-
mentioned practice due to resignation.
The area is classified as "Open" by the
Medical Practices Committee.

List approximately 4,800.
Practice accommodation on Liverpool Cor-
poration housing estate will be available for
rent.

This practice was previously conducted by
two doctors in partnership.

Applications, on Form E.C.16A, to be
received by the undersigned not later than
Tuesday, April 16, 1968.—J. H. Sunter,
Liverpool Executive Council, 36 Prince Road,
Liverpool 8. (H.7237)

MIDDLESEX EXECUTIVE COUNCIL

VACANCY—ENFIELD (WILLOW WARD)

Applications invited for vacancy occasioned
by resignation of male practitioner.
Doctor resigns June 30, 1968.

List at present approximately 2,229.
Open area.

Practice premises may be available for pur-
chase.

Apply, on Form E.C.16A, before April 6,
1968, to the Clerk, Middlesex Executive
Council, Dept. 5, 4th Floor, International
Life House, Olympic Way, Wembley, Middx.
(H.7238)

NATIONAL HEALTH SERVICE
COUNTY OF AYR EXECUTIVE COUNCIL

Applications are invited from registered
medical practitioners for a semi-rural vacancy
due to death in Dromarg, Ayrshire. List
approximately 2,400. Rent/surgery accom-
modation in local health authority clinic.

Further particulars and forms of applica-
tion from the Clerk, County of Ayr Execu-
tive Council, 56 London Road, Kilmarnock,
with whom completed forms should be lodged
not later than first post Wednesday, April 10,
1968. (H.7210)

TOOTING, S.W.17
(GARRATT LANE/BURNWOOD LANE
AREA)

"Open" area. Retiring practitioner, male.
List estimated to be approximately 800/900
on transfer. Surgery premises will not be
available. Application forms E.C.16A, ob-
tainable from the Clerk, Inner London Execu-
tive Council, Insurance House, Insurance
Street, W.C.1. Completed applications to be
received by the Council not later than 12
noon, Monday, April 8, 1968. (H.7239)

WOOLWICH, S.E.18
(PLUMSTEAD COMMON AREA)

"Intermediate" area. Retiring prac-
titioner, male and female. Surgery premises
may be available.

Joint list at present approximately 2,980.
Application forms E.C.16A obtainable from
the Clerk, Inner London Executive Council,
Insurance House, Insurance Street, W.C.1.
Completed applications to be received by
the Council not later than 12 noon, Monday,
April 8, 1968. (H.7240)

PRACTICES (Offered)

DUBLIN. LONG-ESTABLISHED SUB-
urban private general practice, north side,
good residential area. Modern house, four
bedrooms, three reception, surgery and wait-
ing room. Urgent sale.—Box PR.31, B.M.J.

PRACTICE FOR SALE WITH HOUSE,
Galway.—Box PR.32, B.M.J.

RHODESIA. AFTER 20 YEARS A SMALL
general mixed practice in Salisbury for sale
because of retirement. House available.—
Apply airmail 120 Rhodesia, Salisbury,
or telephone 01-992 8789 evenings.

PARTNERSHIPS (Offered)

A DERBY GROUP PRACTICE REQUIRES
a sixth partner. Party in two years worth
£6,000 plus. All inquiries to Dr. G. I.
Benson, 1 Charnwood Street.

A LADY DOCTOR REQUIRED. THIRD
partner seaside resort practice, short preli-
minary assistantship at £3,000 per annum.
Apply giving usual particulars.—Box PA.26,
B.M.J.

A THIRD PARTNER IS REQUIRED IN A
growing well-organized practice which has
an established full appointments system, ample
clinical assistance, new nursing attachment,
open access to pathological laboratory and
x-ray facilities with access also to G.P.
maternity beds. There are good residential
districts in Warrington, which is geographi-
cally well sited for the Lake District, North
Wales, the Peak District and the cities of
Chester, Liverpool, and Manchester. The
new partner must have held a resident ob-
stetric post but need not have been in general
practice. An initial quarter share is offered
and preference would be given to a congenial
man under 35. Interview without obligation.
—Dr. Barber, 1 Manchester Road, Warrington.
Telephone 01-5711, evenings 6475.

A THIRD PARTNER REQUIRED MAY 1
pleasant market town within 20 minutes of
Peak National Park, sailing, fishing, golf,
climbing, etc., in vicinity, 9,000 list, mixed
urban and rural practice. Central, modern
purpose-built surgery premises, ancillary
help, appointment system, open access E.C.G.,
x-ray and laboratory facilities, postgraduate
facilities, off-duty rota. Details on request.—
Box PA.24, B.M.J.

ANCILLARY AID AND APPOINTMENT
system in new premises in designated area
with entitlement to initial practice allow-
ance. Compatible partner to commence
June 1, 1968, sought by single-handed prac-
titioner in group practice with other two-
man partnership, operating equal off-duty.
List size 3,500. One hour reaches Edin-
burgh, Glasgow, Perth, Dundee, and St.
Andrews. X-ray and lab. services. Future
G.P. maternity unit planned six miles.—
Apply Dr. Greig, Orebank House, Carden-
den, Fife

ARE YOU UNDER 35 AND MARRIED,
looking for three-man rural group practice
offering early parity, good school, G.P.
maternity unit, health centre in 1970, time
for both good medicine and recreation, family
house available, in market town near York?
Then write Box PA.30, B.M.J.

EAST ANGLIAN MARKET TOWN—
long-established group practice of five plan to
take a sixth partner. Practice-owned central
premises. Continuous appointments system
9 to 6, no evening surgeries. Full-time
ancillary staff, including nursing sisters, dis-
pensers, and shorthand secretaries. Health
visitors attached. Off-duty rota shared
equally among partners. General hospital in
town with resident staff, open diagnostic fac-
ilities, and G.P. maternity beds. Initial share
at least £3,000 after short assistantship in
rent-free flat. Parity after three years.—Drs.
Lodge and partners, 7 North Brink, Wisbech.

EAST YORKSHIRE COAST, TOWN AND
COUNTRY. Third partner to replace junior but
better than partner. Night on call. Senior
partner will take smaller share. Appoint-
ments, two receptionists, health visitor. Equal
off-duty. G.P. maternity unit in local 100-
bed hospital of which the practice has overall
charge. Would suit experienced British G.P.
wishing to move from industrial north. Open
spaces for family. Time and opportunity to
practise good medicine.—Box PA.2921, B.M.J.

FAMILY PHYSICIAN WANTED IN
Ontario, Canada. Progressive group of four
family physicians requires doctor interested
in practising family medicine. The practice
is located in Tavistock, Ontario, Canada, 10
miles from Stratford, home of the world
famous Shakespearean Festival. We have full
admitting privileges in the modern well-
equipped Stratford General Hospital, which
has 200 active and 100 chronic beds. There
are 20 well-trained Consultants in Stratford,
six of whom were trained in Britain. Starting
salary \$1,200 per month, with regular
increments and pension plan with 10 years.
Reply to Tavistock Medical Group,
Box 310, Tavistock, Ontario, Canada. For
further information contact Dr. Kevin Flynn,
Coliberg, Salthorne Road, Millom, Cumber-
land, England.

FOURTH PARTNER (BRITISH) RE-
quired for retirement vacancy after short
assistantship. Increasing urban/rural practice
near Cambridge. Central surgery premises
with full secretarial and dispensing staff.
Well-equipped local G.P. hospital with mater-
nity unit, theatre, x-ray and pathological, etc.
facilities.—Box PA.22, B.M.J.

FOURTH PARTNER REQUIRED AFTER
six months assistantship in North Wilts town.
Health centre. Good facilities. Salary as
assistant £2,400.—Box PA.14, B.M.J.

HUSBAND AND PART-TIME WIFE IN-
vited to apply for partnership advertised by
Dr. Grogono and Partners, Woodford Green.

IMMEDIATE PARTNERSHIP WITH
rapid advance to parity. Two-man York
West Riding practice. New central premises
with receptionist. (British or Irish).—Box
PA.3, B.M.J.

LEICESTERSHIRE COUNTRY PRACTICE.
Two partners require third after short assis-
tantship. Small house rent free.—Box PA.15,
B.M.J.

MALE OR FEMALE THIRD PARTNER
(British qualified) due to resignation June
1. Group practice, appointments, ancillary
staff, access all diagnostic services, outside
appointments. Health centre in about two
years. Short preliminary assistantship period.
—Dr. Green, 111, 113, 115, McCormack, Under-
cliffe, Healey, Batley.

PARTNER AFTER ASSISTANTSHIP.
£3,000 per annum. British graduate, male.
Furnished accommodation if desired. Ob-
stetrics essential. Cheshire coast. Hospital
facilities.—Box PA.2892, B.M.J.

PARTNER (FIFTH) REQUIRED BY
group, £2,500 as assistant six months. Initial
share £3,000 as partner. Parity within three
years. Central surgery, hospital, and
interesting appointments. Obstetrics essen-
tial. Flat available.—Drs. Grogono, Whit-
worth, Hewetson and Skelton, 6 High Road,
Woodford Green, Essex.

PARTNER REQUIRED AFTER SHORT
assistantship, North Derbyshire. Good hos-
pital facilities. Ancillary help. Duty rota.
Obstetric experience. Salary while assistant
£2,850 inclusive.—Box PA.2927, B.M.J.

PARTNER REQUIRED FOR EAST LIN-
colnshire coastal town after short assistant-
ship. Married male preferred, with some
obstetric experience. Pleasant house near
the beach—good schools available.—Box
PA.2098, B.M.J.

PARTNER REQUIRED WELSH SEASIDE
resort. Starting £2,500. Parity three years.
Equal duties. Full-time ancillary help. Ap-
pointments system.—Box PA.27, B.M.J.

PARTNERSHIP AFTER SHORT PRE-
liminary assistantship commencing as soon
as possible. Three principals in semi-rural
West Riding in central premises. Fully
organized on modern lines with all facilities.
Six weeks holiday per year. Small list, ten-
minute appointments with small evening
surgeries. Ideal for the man who wants to
enjoy his work and his family on about
£3,500 per year.—Box PA.25, B.M.J.

PARTNERSHIP AFTER SHORT TRIAL
assistantship offered by three doctors N.E.
coast town. Equal off time, one night on
duty in six. Town contains six hospitals,
easy access to x-ray and pathological
diagnostic facilities. Appointment system.
Successful applicant would enjoy congenial
companionship and live in a town where
education facilities are excellent, where every
form of recreation, golf, sailing, rugby,
cricket, etc., is available. Only an
hour from moors and dales.—Apply Drs.
Metcalf, Leadbetter and Gilbertson, 79
Dundas Street, Sunderland, Co. Durham.

PARTNERSHIP OFFERED AFTER SHORT
assistantship in pleasant practice on London-
Kent border. Access to hospital facilities.
Salary £2,500 per annum plus rent-free
accommodation.—Box PA.1111, B.M.J.

CLASSIFIED ADVERTISING
EASTER PRESS DATES

All classified advertisements should
reach this office by 12 noon on
Thurs., April 4 for April 13 issue;
Wed., April 10 for April 20 issue.

Copy for semi-display advertise-
ments will be required 24 hours
earlier than the above classified
closing dates.

Cancellations and/or correction
for these issues cannot be effected
if received after 12 noon on
April 5 and 11 respectively.

PARTNERSHIP WITH PARITY, TO SU-
bstitute experienced G.P. after three months.
Introductory period—vacancy in five-man
Humberburg practice. Designated area. Group
practice list 12,200. Appointment system
since 1959. No evening surgery. University
hospital, general medical school, and x-ray,
x-ray, pathological and other diagnostic fac-
ilities. Full ancillary help. Obstetrics desir-
able. Emergency medical service available.
Congenial partners, equal share of duties,
one night duty weekly and one week-end
eight. Income at least £4,000 per annum
parity, with expenses, including car, paid.—
Box PA.2928, B.M.J.

PARTNER WANTED AFTER SHO-
assistantship in a single-handed rural dis-
pensing practice in Northants. Commercial
salary, £2,000 per annum.—Box PA.2881,
B.M.J.

PARTNER WANTED AFTER SHO-
assistantship. Early parity. West Midlands.
Excellent prospects. Equal off-duty rota.
British or Irish.—Box PA.2905, B.M.J.

PARTNER WANTED AFTER SHO-
assistantship (three to four months) to replace
emigrating partner. Peasant seaside town
four miles from Cardiff. Appoint-
ment system. No receptionists. Night and we-
end roster. E.C.G. etc. To commence M-
or June.—Dr. E. F. Griffith, 18A Victoria
Square, Penarth, Glam. Penarth 702301.

READING, BERKS. THIRD PARTNER
required in medium-sized mixed practice.
Full open pathological and x-ray facilities
available and clinical assistantships in I-
hospitals, obstetrics, excellent G.P. mater-
nity unit. Central surgery. Capital not
essential. Early parity according to experi-
ence.—Drs. Hazleton and Wright, 101 Oxford
Road, Reading. Tel.: Reading 54687.

REPLACEMENT PARTNER. LONG-
established group practice Waltham Forest.
Good income. Excellent additional prospects.
Growth area. House available. No salary
required.—Box PA.29, B.M.J.

ST. HELENS, LANCASHIRE. PARTNER-
ship commencing October, 1968. Early
parity. Half share North £4,000 including
appointment system, x-ray, pathology, etc.
secretaries. Rota. No sex or religion bar.
—Box PA.2171, B.M.J.

START AS PARTNER MID-BEDS. SEMI-
rural (one hour London). Appoint-
ment system, rota, etc. £3,000 after three mon-
Parity in three years approximately £5,000.
Young English, Scots or Welsh, married.
Obstetrics list. Temperamentally con-
patibility valued greater than experience.
Duncan, Flitwick 2173.

THIRD PARTNER (REPLACEMENT) IN
mixed practice bordering on Epping Forest.
Ancillary help, grouping, etc. Gov-
educational, social, and recreational fac-
ilities. Salary £2,500 during short assistantship.
—Box PA.28, B.M.J.

THIRD PARTNER REQUIRED AFTER
short assistantship in Rugby. Central surgery
and appointment system in operation. Rota
with equal off-duty. Open access to x-ray
pathological services. Full ancillary help.
Obstetrics essential. Excellent schools
area. British graduate.—Box PA.42, B.M.J.

THIRD PARTNER REQUIRED IN CON-
tact progressive urban practice, expanding
list, young principals, obstetrics, modern
surgeries, ancillary help, diagnostic facilities.
Initial share £3,000, equality three years.
Week-end rota, six weeks holidays.—Drs.
Rosser and Ratford, 160 Wallgate, Wig-
an.

THIRD PARTNER REQUIRED IN RU-
practice after short assistantship. Parity
three years. Obstetrics necessary. Ancil-
lary help. Access to pathology and radio.
—Apply to Drs. Wright and Russell, 1
tham, Lancaster.

THIRD PARTNER REQUIRED IN N-
Derbyshire (replacement). Immediate part-
nership salary £3,250 with parity in one year.
Full ancillary help. Access to pathol-
ogy and E.C.G. Local hospital. No
graduate centre and radio answering service.
Semi-rural practice.—Box PA.2904, B.M.J.

THIRD PARTNER REQUIRED RETIR-
ment vacancy south-east Midlands town. Ex-
cellent opportunity.—Box PA.2884, B.M.J.

THIRD PARTNER REQUIRED TO JOI-
n expanding semi-rural practice near Oxford.
Full parity after short assistantship. Ob-
stetric experience desirable but no previous G.P.
experience necessary. Male, British, under
32 preferred. G.P. hospital and maternity
unit. Appointment system, week-end rota.
Full ancillary help and nurse attachment.
Good local schools.—Apply Dr. Barwood, 6
St. Street, Abingdon (Abingdon 126).

TWO PRINCIPALS IN MIXED RURAL
and town practice want third partner after
12 months' assistantship. S.W. Cheshire.
three miles from M6. Obstetrics essential.
Full pathology and x-ray access. To start
at applicant's convenience.—Box PA.2893,
B.M.J.

Partnerships (Offered)—contd.

THIRD PARTNER REQUIRED TO REPLACE retiring senior partner in urban area. Group practice operating from purpose-built surgery with trained ancillary help. Appointment system. Equal night and weekend rota. Obstetrics experience an advantage. Hospital appointments held. Six months' assistantship from May 1. Early parity to successful candidate.—Apply to Drs. Heselgrave, Marshall, Fanelli, 24 Church Lane, Brighouse, Yorkshire.

VACANCY IN ONE MONTH'S TIME for a third partner with early parity. 9,000 list, central purpose-built surgery, ancillary help, appointment system, off duty rota, postgraduate facilities, open access x-ray, E.C.G. and laboratory facilities. Market town, mixed urban and rural practice.—Drs. Piccaver, Dayenport, and Rayner, Limes Avenue, Alfreton, Derbyshire, Alfreton 2525 (day), 2618 or 2551 (evenings).

WELL-ESTABLISHED SINGLE-HANDED practice in Jersey requires a partner. Details available on request.—Box PA.2925, B.M.J.

WEST CUMBERLAND COASTAL TOWN five miles from lakes. Group practice with modernized central premises require young British male fourth partner. Full appointment system, nursing and secretarial ancillary help. Open access to all hospital facilities with E.C.G. and laboratory unit. Thriving local postgraduate centre. Equal division of work and duty. Early parity.—Box PA.16, B.M.J.

30-YEAR-OLD ENGLISHMAN REQUIRES partner to succeed retiring partner in old established new town practice. List 4,300 and growing. We have two nurses and health visitor attached. Plenty of room for expansion. Help with outside practitioner gives equal rota one in three. References please to Box PA.2799, B.M.J.

PARTNERSHIPS (Wanted)

AVAILABLE SOON, PAKISTANI GRADUATE, D.A., London, seven years U.K. hospital, one year G.P. experience, seeking partnership with view, wife doctor, fully accommodation required.—Box PA.20, M.J.

BST.R.C.O.G., AGED 36, EIGHT years general practice, N.H.S. and overseas, partnership S.W. England.—Reply Box PA.2, B.M.J.

EXPERIENCED ENGLISH G.P. (LONDON GRADUATE) requires partnership, East Anglia—Norfolk area.—Box PA.2, B.M.J.

EXPERIENCED ENGLISH SINGLE-HANDED G.P., 29, Liverpool graduate 1960, obstetrics, married with two children, seeks partnership in South Manchester or North Cheshire.—Box PA.8, B.M.J.

PARTNERSHIP WANTED BY PRINCIPAL 15 years. Full list. Seeking change of area. North Yorkshire, Cumberland or Westmorland preferred.—Box PA.21, B.M.J.

WOMAN, M.R.C.O.G., MARRIED, G.P. experience, wants partnership or assistantship with view in Tees-side, London, or Home Counties.—Box PA.2772, B.M.J.

**ASSISTANTSHIPS
WITH VIEW**

ASSISTANT WITH EARLY VIEW PARTNERSHIP required by group practice in Rotherham, Yorkshire. Modern surgery (1967), appointments system, ancillary help, E.C.G. and P. maternity unit. Access to x-ray and pathological laboratory facilities. Married. Obstetric experience preferred. Salary £2,500 rising to £3,000 on partnership with early parity.—Box AW.17, B.M.J.

ASSISTANT WITH EARLY VIEW REQUIRED immediately. Unfurnished house shortly available. Rural. Hospital facilities. Obstetrics. Salary £2,500 plus allowances.—Rees, Mayfield, Narberth 316, Pembroke.

ASSISTANT WITH VIEW REQUIRED. Sheffield group practice. Early parity. Terms by arrangement.—Box AW.34, B.M.J.

ASSISTANT WITH VIEW SOUGHT BY progressive developing practice in pleasant residential town in Berkshire. Full ancillary staff—own nurse. Local authority nurses and health visitors attached. Full appointment system. Exceptional off duty. Flourishing postgraduate centres nearby. Open x-ray and obstetrical departments. G.P. maternity unit in the town. London only 45 minutes by car. Salary £3,000 per annum. Partnership offered in January, 1969, with early parity. Applicants should be under 35, male. Obstetrics essential.—Reply to Dr. J. M. Smiles, 43 Broad Street, Wokingham, Berkshire. Telephone: Wokingham 77 (surgery); Wokingham 367 (home).

BEDFORDSHIRE, SEMI-RURAL. ONE hour London. Early view, commence £2,500. Parity in three years. Appointments system, etc. Young U.K. Married male. Obstetric list. Temperamental compatibility of greatest value.—Box AW.7, B.M.J.

BELFAST, N. IRELAND. THIRD MAN required. Partnership after short assistantship.—Box AW.2765, B.M.J.

ASSISTANTS (Vacant)

G.P. RELIEF SERVICE (DEPUTIZING service)—North and East London requires doctors with general practice experience for part-time work on a four-hour sessional basis nights and week-ends. Remuneration from £11 per night. Car and equipment provided. Phone LA.Timer 1234 for further details.

HALF-TIME ASSISTANT SOUGHT BY progressive South London practice from June. Rota duties, appointment system, special interest clinics, ample postgraduate opportunities. Car essential. B.M.A. salary scales. Time-table to suit married woman. Full details to Box A.1, B.M.J.

LIVERPOOL DEPUTIZING SERVICE HAS vacancies for one full-time and four part-time deputies. General practice experience in this country essential. Conscientious workers and car owners should contact Anfield 2373, or write to 8 Shaw Street, Liverpool 6.

PART-TIME WORK FOR DOCTORS IN South London. Night and week-ends, Wednesday and Thursday afternoons. Car and driver provided. £11 0s. 0d. per night minimum. Apply to Medical Director, Southern Relief Service, 60 Westow Street, S.E.19. Interviews 8 p.m. to 10 p.m. every Monday, phone 771-9678 for appointment.

**MEDICAL PRACTICES ADVISORY
BUREAU**

Appointments Information Service
Doctors seeking information about openings in the various fields of medical practice or introduction as locums, assistants or partners are invited to address inquiries to the Manager, Medical Practices Advisory Bureau, at B.M.A. House, Tavistock Square, London W.C.1. Telephone number: Euston 5601/2.
9 Lynedoch Crescent, Glasgow C.3. Telephone number: Douglas 1862.

ASSISTANTS (Available)

EXPERIENCED ENGLISH PRACTITIONER available part-time mornings and/or evenings. Greater London area.—Box A.13, B.M.J.

PART-TIME ASSISTANT OR PARTNER available now. Central London.—Tel. 727 3612, or Box A.33, B.M.J.

LOCUMS (Vacant)

LOCUM REQUIRED JULY 13 FOR three months. Two partners remaining. Mansfield, Notts.—Box L.18, B.M.J.
LOCUM REQUIRED RURAL PRACTICE North Bucks. Partners remaining. April 6 for one or two weeks.—Hanslope 230.

ANGLESEY, LOCUM REQUIRED WELSH/ English, April 11 to 20. Rural dispensing practice on Menai Straits (dispenser). Partner remaining. No obstetrics. Consideration by arrangement.—Drs. Jones and Griffiths, Phone Brynienyn 253.

HERTFORDSHIRE PARTNERSHIP require a locum, March 31 to April 28. Good rota and facilities. Hospitality. Please phone Dr. Knight—Welwyn Garden 23355.

LOCUM NEEDED SEPTEMBER-OCTOBER medium size practice, senior partner remaining. Accommodation, hospitality, car available. Week-end rota one in five. Terms to be agreed.—Drs. A. B. Davies and J. B. Davies, 1 Bescot Road, Walsall, Staffs.

LOCUM REQUIRED BY GROUP PRACTICE, June-September, inclusive. Car essential. Remuneration by arrangement. Accommodation.—Dr. B. A. Abbott, The Health Centre, Horse Fair, Regeley, Staffs.

LOCUM REQUIRED FROM MAY 5 TO 26. Male or female. Good-class practice in pleasant seaside town. Ancillary help. Rota. Hotel accommodation.—Dr. M. Curwen, 8 Eaton Road, Margate, Kent.

LOCUM TO TAKE FULL CHARGE OF 4,800-patient practice, South Liverpool, until June 20, starting as soon as possible. Appointment system. Full-time receptionist. Rota. Remuneration approximately £400 per month. Present principal resigning, wishes to leave as soon as possible. Practice vacancy to be advertised by Executive Council.—Box L.35, B.M.J.

LOCUM WANTED IMMEDIATELY DUE to illness. Two partners remaining. Remuneration by arrangement. Accommodation. Near Wolverhampton.—Dr. Ellis, Sedgley 2368.

LOCUMS (Available)

EXPERIENCED G.P. AVAILABLE JULY 3/18. London area or Kent.—01-852 3081.

EXPERIENCED WOMAN LOCUM AVAILABLE surgeries April 16 to 20. London. Own accommodation.—Box L.36, B.M.J.

**TRAINEE GENERAL
PRACTITIONERS (Vacant)**

A GROUP PRACTICE OF FOUR ENTHUSIASTIC young doctors in purpose-built premises, full ancillary help, open pathology, E.C.G. and x-ray facilities has trainee vacancy. Clinical assistantship in local teaching hospital.—Apply Dr. R. Law, 9 Wrotesley Road, London N.W.10.

TRAINEE VACANCY, FULL N.H.S. PAY, male or female, any nationality, single or married. Principal Indian. Flat available, if required.—Dr. Sakkena, 54 Fulwood Row, Preston. Tel. 79226.

TRAINEE VACANCY, GROUP PRACTICE, Central London. Light work, valuable experience. Rota. Ample free time study. Live out.—Tel. 254 5252 or Box T.2795, B.M.J.

TRAINEE VACANCY IN BUSY PRACTICE in Westminster.—Box T.2402, B.M.J.

TRAINEE VACANCY IN GROUP PRACTICE on Surrey-Sussex border. Cottage hospital, G.P. maternity unit, attached health visitors, modern central surgery. Furnished accommodation provided.—Apply, Dr. T. R. F. Raw, Horley 2581.

TRAINEE VACANCY IN PROGRESSIVE four-doctor practice in pleasant South Midlands town. Good off duty rota. Group centre with nurse and health visitor. Close liaison with teaching hospital, including medical student attachment and contemplated co-operation in research projects.—Box T.2933, B.M.J.

WHAT IS INVOLVED IN GENERAL practice? Suitable candidates could learn from experience by working with a South Hampshire partnership for a year under the trainee G.P. scheme. Local G.P. hospital and full maternity facilities available. Furnished house with garden and maximum allowances to successful applicant.—Box T.2779, B.M.J.

Wanted

TRAINEE G.P. POSITION, OR NOT- active H.S. or H.P. post wanted.—Box T.37, B.M.J., or R. F. Rumpersad, A.B., L.L.M.R.C.P.I., L.L.M.R.C.S.I.

**UNIVERSITY AND
RESEARCH
APPOINTMENTS**

(see also OVERSEA)

**CLINICAL/SCIENTIFIC
APPOINTMENT****MEDICAL RESEARCH COUNCIL**

Applications are invited for a post in the M.R.C. Blood Pressure Research Unit, Western Infirmary, Glasgow. The post is the equivalent of an N.H.S. Registrar/Senior Registrar and an honorary N.H.S. contract will be negotiated. The M.R.C.P. qualification would be desirable but is not essential. The successful applicant would be expected to undertake a programme of original work leading to a Ph.D. or M.D. In addition there would be opportunities to take part in general medical and teaching work. It is likely that a system of rotating duties will be arranged with the Department of the Regius Professor of Medicine and with the renal unit in this hospital. The unit has 20 beds (with facilities for metabolic investigation in up to six) two general medical out-patient sessions and extensive laboratory facilities. Its main interests lie in the mechanisms controlling blood pressure and salt and water metabolism with particular emphasis on the role of renin, angiotensin, steroids and A.D.H. Applications to the Director, M.R.C. Blood Pressure Unit, Western Infirmary, Glasgow W.1. (28229)

**KING'S COLLEGE HOSPITAL MEDICAL
SCHOOL**(University of London)
Denmark Hill, London S.E.5

Applications are invited for a medically qualified
RESEARCH ASSISTANT IN VASCULAR SURGERY

The person appointed will be the clinical member of a group investigating vascular disease. The research should lead to M.S. thesis and would be especially attractive to someone of Registrar or Senior Registrar status. The post is for a period of one year but could be extended to two or three years. Salary according to status. An honorary hospital grading will be given. For further details apply to Mr. L. Cotton, F.R.C.S. Applications, by letter, to the Secretary of the Medical School, giving the names of two referees, not later than April 7. (17637)

LECTURER IN BIOCHEMISTRY

Applications are invited for the post of Lecturer in Biochemistry at the Royal Postgraduate Medical School. The Lecturer will work in the department of medicine attached to a research group studying intestinal malabsorption and will have an attachment to the department of chemical pathology. The particular interests of the research group are the physiology of intestinal absorption and in particular the absorption of sterols, protein absorption and the effects of bacteria on intestinal function. Appointment for five years in the first instance. Salary scale £1,800 by £105 to £2,630 plus £60 London allowance. F.S.S.U.

Further details of curriculum vitae and names of two referees, to Secretary, Royal Postgraduate Medical School, Du Cane Road, London W.12, quoting ref. 2/239, by April 30. (17579)

**UNIVERSITY OF EDINBURGH
DEPARTMENT OF ORTHOPAEDIC SURGERY**

Applications are invited for the following posts, which will become vacant in the summer of 1968: (1) SENIOR LECTURER; (2) LECTURER and (3) TEMPORARY LECTURER, initially for one year.

The responsibilities of the Senior Lecturer include undergraduate and postgraduate teaching and its organization. The clinical duties will be variable in proportion to the commitment to research. The Senior Lecturer will have Consultant status at the Royal Infirmary and the Princess Margaret Rose Orthopaedic Hospital, but will share with the Professor clinical responsibility for beds. The total number of beds in the department is over 400, the Consultant teaching staff numbers 10.

The two Lecturers are responsible for the day to day organization of the undergraduate teaching and take a major part in this. They will also be involved and take part in many aspects of the recently established four-year orthopaedic training programme. The clinical duties are those of Senior Registrar to the Professor and Senior Lecturer, and perhaps other members of the Consultant staff. Each Lecturer rotates around the Royal Infirmary where there is trauma, adult orthopaedic out-patients and a major commitment to hand surgery, the Princess Margaret Rose Orthopaedic Hospital with in-patient elective orthopaedics, and the Royal Hospital for Sick Children.

There will be considerable opportunities for research. It is hoped that the Senior Lecturer, and if desired the Lecturer, will spend half their time in research, clinical or laboratory. The Senior Lecturer will have responsibility for supervising and training junior staff in research.

Salary scales—Senior Lecturer, £3,050 to £4,000 per annum; Lecturers, £1,470 to £2,995 per annum, together with superannuation benefit.

Further details of the posts and arrangements for visits may be obtained by writing to Professor J. I. P. James, Clinical Research Unit, Princess Margaret Rose Orthopaedic Hospital, Fairmilehead, Edinburgh 10.

Applications, by letter (six copies), giving the names of three referees, should be lodged with the Secretary to the University, University of Edinburgh, Old College, South Bridge, Edinburgh 8, not later than April 15, 1968. (17636)

**VOCATIONAL TRAINING FOR
GENERAL PRACTICE****CLAIRE WAND FELLOWSHIP**

Applications are invited from provisionally registered medical practitioners for the 1968 Claire Wand Fellowship for training for general practice. The value of the award is £500, and the closing date for receipt of applications is April 15, 1968.

Particulars can be obtained from the Secretary, Claire Wand Fund, B.M.A. House, Tavistock Square, London W.C.1.

**University and Research
Appointments—contd.****KING'S COLLEGE HOSPITAL MEDICAL
SCHOOL
(University of London)
Denmark Hill, London S.E.5**

Applications are invited from medical graduates for the post of
LECTURER IN MICROBIOLOGY
Some experience in microbiology is essential. Salary on the scale of £1,745 to £2,820 according to qualifications and experience. Applications (six copies), with the names of three referees, not later than April 8, to the Secretary of the Medical School, from whom further particulars may be obtained. (17517)

**ROYAL COLLEGE OF SURGEONS OF
ENGLAND AND THE
INSTITUTION OF MECHANICAL
ENGINEERS****RESEARCH FELLOWSHIP IN
BIOLOGICAL ENGINEERING**

The College and Institution invite applications for a Joint Research Fellowship in Biological Engineering.

The Fellowship will be tenable for one year in the first instance, renewable for not more than one additional year. It will be held jointly at the Royal College of Surgeons of England and at a department of mechanical science which is acceptable to the College and Institution which has available the necessary research facilities.

Applicants should be medically qualified or hold an appropriate degree in a scientific or engineering subject. The stipend will be determined according to experience and qualifications but will be within the range £2,000 to £2,500 per annum. An allowance for research expenses must be offered by the department in which the Research Fellow is to work.

Applications (ten copies) should be submitted, with the names of two referees, either to the Secretary of the Royal College of Surgeons of England, Lincoln's Inn Fields, London W.C.2, or to the Secretary of the Institution of Mechanical Engineers, 1 Birdcage Walk, London S.W.1, not later than May 31, 1968. They should contain full details of the research programme that the candidate wishes to undertake. Candidates should contact the appropriate department at the Royal College of Surgeons and the department of mechanical science at which they hope to work before submitting the application and a letter confirming the availability of the necessary facilities should accompany the application. (17504)

**UNIVERSITY COLLEGE HOSPITAL
MEDICAL SCHOOL**

Applications are invited for the post of **LECTURER in Obstetrics and Gynaecology** in the obstetric unit of University College Hospital Medical School. The appointment will be for one year in the first instance, and renewable for two years, and the post will become vacant on May 1, 1968. Salary according to university scales. Applications, with the names of three referees, should be addressed by Saturday, April 13, 1968, to the Secretary, University College Hospital Medical School, University Street, London W.C.1, from whom further particulars may be obtained. (17558)

**UNIVERSITY OF LIVERPOOL
Department of Anatomy**

Applications are invited for the post of **LECTURER** in the department of anatomy. The initial salary will be £1,470 per annum on the scale £1,470 to £2,630 per annum (£1,470 to £2,855 per annum for medically qualified candidates).

Applications, stating qualifications and experience, together with the names of three referees, should be received not later than May 10, 1968, by the Registrar, from whom further particulars may be obtained. Please quote Ref. RV/421/B.M.J. (17616)

**THE
UNIVERSITY OF
LEEDS**

Applications are invited for the following posts:

DEMONSTRATORS

in The Department of Anatomy, required for session 1968/69. The successful candidates, who should be medically qualified graduates, will be expected to devote the major part of their time to the teaching of gross anatomy to medical and dental students. Professor R. L. Holmes is prepared to give any additional information required. Ref. 68/42/3.

SALARY SCALE: £1,470 to £1,630. Initial appointment at any point on the scale.

Applications (three copies), stating age, qualifications and experience, and naming three referees, should reach the Registrar and Secretary (from whom further particulars may be obtained), not later than April 19, 1968. Please quote reference number. (17563)

**THE UNIVERSITY OF LIVERPOOL,
AND
ROYAL COLLEGE OF SURGEONS
OF ENGLAND
ROBERT JONES TRAVELLING
FELLOWSHIP IN ORTHOPAEDIC
SURGERY**

Applications are invited for a Robert Jones Travelling Fellowship in Orthopaedic Surgery. The Fellowship will be of the value of £800 and will be tenable for one year, a substantial proportion of which must be spent in travel abroad. During the remainder of the year the holder will be free to accept other appointments, but he will be required to submit a report of his foreign travel and his research at the end of the year.

Candidates are invited to outline the course of study or programme of research they desire to pursue and the orthopaedic centre or centres they propose to visit. Applications, stating age, qualifications and experience, together with the names of two referees, should reach the Registrar, University of Liverpool, not later than May 31, 1968. (17615)

**THE UNIVERSITY OF SHEFFIELD
FELLOW IN DEVELOPMENTAL
PATHOLOGY**

Applications are invited for a Fellowship in Developmental Pathology to work on the lower renal tract of children. The work will be carried out in the new congenital anomalies research centre of the University of Sheffield and in the laboratories of the Children's Hospital under the direction of Dr. J. L. Emery from whom further particulars may be obtained. This post would be suitable for a person wishing to work for a higher degree and wishing to specialize in children's pathology. Salary according to qualifications and experience in the range £1,950 to £2,550 with superannuation provision. Applications, with the names of two referees, to the Secretary, Congenital Anomalies Research Centre of the Department of Child Health, Thornbury Annex, Felwood Road, Sheffield 10, by April 18, 1968. (17516)

**THE UNIVERSITY OF MANCHESTER
Manchester 13****LECTURER OR ASSISTANT LECTURER
IN OCCUPATIONAL HEALTH**

Applications invited for this post from persons with medical qualifications registrable in this country. Duties may start from August 1, 1968, or other date to be arranged. Salary ranges per annum: Lecturer, £2,015 to £3,400; Assistant Lecturer, £1,430 to £2,015. F.S.S.U. Particulars and application forms (returnable by April 24) from the Registrar. Quote ref.: 39/68/J.M.B. (17462)

UNIVERSITY OF BIRMINGHAM

Applications are invited for the post of **SENIOR LECTURER (Clinical)** in the Department of Pathology, in succession to Dr. D. A. Heath, recently appointed to the George Holt Chair of Pathology, University of Liverpool.

The department is responsible for the routine morbid anatomy/surgical pathology services for the Queen Elizabeth and General Hospitals. Good research resources and new accommodation in 1969. The person appointed will be recommended the award of an honorary Consultant contract with the United Birmingham Hospitals. Salary in scale £2,710 to £3,875, with possible extension to £4,380. F.S.S.U. Applications (9 copies) with names of three referees, by March 31, 1968, to the Assistant Registrar, Medical School, Birmingham 15, from whom further particulars can be obtained. (17576)

SCHOLARSHIPS**THE UNIVERSITY OF MANCHESTER
Manchester 13****WELLCOME SCHOLARSHIPS IN
CLINICAL PHARMACOLOGY**

Two scholarships available for session 1968/9 for clinical investigators to attend the course leading to the Diploma in Clinical Pharmacology in the University of Manchester. The purpose of the course is to train registered medical or dental graduates in techniques necessary for evaluation of drug action in man. The stipend for these scholarships will vary with age and experience but will not exceed £1,500 per annum.

Procedure for application: Candidates should be sponsored by heads of departments or consultants interested in developing clinical pharmacology. The sponsor should indicate whether the candidate would have an opportunity of returning to the department or unit to undertake research in clinical pharmacology when the course is completed. The application should include the nominee's curriculum vitae and the names of two independent referees.

Further details can be obtained from Secretary, Department of Pharmacology, Materia Medica and Therapeutics. (17559)

**ROYAL FREE HOSPITAL SCHOOL OF
MEDICINE
(University of London)**

Applications are invited from women medical graduates for the following scholarships: Mabel Webb and A. M. Bird Research Scholarship, of the value of £600, for one year in the first instance from October 1, 1968. Open to graduates of the School for a minimum of six months' research work under a member of teaching staff of either school or hospital. E. P. Phipson Postgraduate Scholarship, 1968-9, of the value of £105, for assistance in any kind of postgraduate study whether medical or scientific. Applications to be submitted by May 1, 1968, on forms obtainable from the Secretary at the School, 8 Hunter Street, London W.C.1. (17638)

MEDICAL COMPUTER COURSES

at the
ROYAL POSTGRADUATE MEDICAL SCHOOL
Telephone Organizers: 01-822 3895

INSTITUTE OF UROLOGY

IN ASSOCIATION WITH
ST. PETER'S, ST. PAUL'S AND ST. PHILIP'S HOSPITALS

"UROLOGY FOR HIGHER EXAMINATIONS"

19th to 21st April, 1968

ST. PAUL'S HOSPITAL

Fri., 19th April	Operating Session	MR. HOWARD G. HANLEY
2.0 p.m.		
6.0-7.0 p.m.	Diseases of the Prostate	MR. J. D. FERGUSSON
Sat., 20th April		
10-11 a.m.	Tumours of the Testes	DR. R. C. B. PUGH
11.30 a.m.-12.30 p.m.	Metabolic Control of Urinary Calcium	DR. G. A. ROSE
2.0-3.0 p.m.	The Neuropathic Bladder; Investigation and Management	MR. K. E. D. SHUTTLEWORTH
3.30-4.30 p.m.	Methods of Urinary Diversion	MR. D. A. PACKHAM
Sun., 21st April		
10-11 a.m.	Hydronephrosis	MR. J. E. A. WICKHAM
11.30 a.m.-12.30 p.m.	Tuberculosis of the Urogenital Tract	MR. HOWARD G. HANLEY
2.0-3.0 p.m.	The Use of Radiotherapy in Malignant Disease of the Urinary Tract	DR. H. J. G. BLOOM
3.30-4.30 p.m.	Retropneural Fibrosis	MR. J. C. PARK

Fee for the course, 5 guineas. Applications to the Secretary, Institute of Urology, 10 Henrietta Street, London, W.C.2. (17502)

**INSTITUTE OF OBSTETRICS AND
GYNAECOLOGY
UNIVERSITY OF LONDON**

Applications are invited for the post of

**SENIOR LECTURER or LECTURER IN
ENDOCRINOLOGY**

in the Institute of Obstetrics and Gynaecology at Chelsea Hospital for Women and Queen Charlotte's Maternity Hospital.

Salary and grading will be determined by seniority and experience but will be within the range of £2,590 to £3,395 (Senior Lecturer), £2,150 to £2,820 (Lecturer).

Applicants should hold a higher degree in Obstetrics and Gynaecology or in Medicine and must be interested in further specialization in endocrinological aspects of gynaecology and obstetrics.

The successful candidate will initially train under and assist the present Consultant Endocrinologist who is due to retire late in 1969.

Further information from the Secretary, INSTITUTE OF OBSTETRICS AND GYNAECOLOGY, Central Office, Chelsea Hospital for Women, Dovehouse Street, London S.W.3. (17524)

EDUCATIONAL**ASIA-PACIFIC ACADEMY OF
OPHTHALMOLOGY
announces the holding of its
THIRD CONGRESS IN SINGAPORE
from August 5-10, 1968**

The themes of the Congress are:
(i) Prevention of blindness in the Asia Pacific area with special reference to trachoma and nutritional ocular conditions.

(ii) Recent advances in surgery with special reference to the management of ocular condition in the Asia-Pacific region. Under these two special symposia have been organized:

(a) Keratoplasty in the Prevention of Blindness with Dr. J. H. King, Dr. R. S. Troutman, Dr. Schiotz and Dr. W. Stone.
(b) Cryosurgery with Dr. H. Lincoff, Dr. C. D. Kelman, Dr. John Bellow and Dr. G. Zugschmitz.

There will also be a symposium on the need for and development of regional eye banks in the Asia-Pacific region.

A number of free papers, films and scientific exhibitions will be accepted.

For further information please contact the Secretary, The Third Congress, c/o Ophthalmic Department, General Hospital, Singapore 3. (H.724)

**At the start of the
85th ANNIVERSARY YEAR
the University Examination Postal Institute
had on its books****2,048 UNDERGRADUATE AND
POSTGRADUATE STUDENTS**

We hope you will join them in the New Year by writing to 17 Red Lion Square, London W.C.1. Phone 01-405 6313.

**CORRESPONDENCE COURSE FOR THE
LONDON AND EDINBURGH M.R.C.P.
The course is now being run by the
University Examination Postal Institute
at the clinical—Write J. Arnold, 189 Regent
Street, W.1.****QUALIFYING AND POST-
GRADUATE EXAMINATION**

Carefully designed courses with personal access to specialist tutors. Advice on entering, guidance and notes to each lesson, answer notes to all test papers are provided. Write with your problem to Dr. G. E. Oates, University Examination Postal Institute, 17 Red Lion Square, London W.C.1. Phone 01-405 6313.

ESTABLISHED 85 YEARS**THE UNIVERSITY OF BIRMINGHAM
Faculty of Medicine and Dentistry
Board of Graduate Studies****SYMPOSIUM ON THE USES OF
ISOTOPES IN CLINICAL MEDICINE AND
SURGERY**

A Symposium on the uses of isotopes in clinical medicine and surgery will be held at the Postgraduate Medical Centre, East Birmingham Hospital, Bordesley Green East, Birmingham 9, on May 3 and 4, 1968. Applications to attend, accompanied by a course fee of two guineas, should be addressed to Professor A. G. W. Whitfield, Director, Board of Graduate Studies, Medical School, Birmingham 15. (1755)

Educational—contd.

GLASGOW POSTGRADUATE MEDICAL BOARD
(The University and the Royal College of Physicians and Surgeons)

COURSE OF PRACTICAL INSTRUCTION IN BLOOD GAS MEASUREMENT

A 1½ day course in blood gas measurement has been organized by the University Department of Anaesthesia, Western Infirmary, under the auspices of the Glasgow Postgraduate Medical Board, and will be held on Friday, May 31, and the morning of Saturday, June 1. The course is intended for senior anaesthetists and other interested clinicians wishing to learn, in broad outline, the theory of blood gas measurement and to gain practical experience under guidance in the use of common blood gas equipment. There will be ample opportunity for discussion of practical problems encountered with these techniques. The programme of the course will be:

Friday a.m.
Lecture demonstration on blood gas electrodes; techniques and errors of blood sampling.

Friday p.m.
Practical instruction in the use of Astrup equipment and other relevant instrumentation.

Saturday a.m.
Further experience in the use of blood gas equipment followed by closing discussion group.

The fee for the course will be £5 5s. Application forms can be obtained from the Director of Postgraduate Medical Education, University of Glasgow. In the nature of such a course the numbers attending must be strictly limited, and so early application to the Director of Postgraduate Education is advised. (17538)

M.R.C.P., F.R.C.S., M.R.C.O.G., & OTHER POSTGRADUATE COURSES BY POSTAL TUITION

Medical Correspondence College has a long record of success and the courses are regularly revised. Additional courses in preparation. Those now available include M.R.C.P. (London, Edin. & Glasgow), F.R.C.S. (Primary and Final), M.R.C.O.G., D.Obst. R.C.O.G., D.P.M., D.A., D.C.H., D.Phys.Med., D.O., D.Path., D.T.M. & H. Help with M.D. thesis and articles a specialty. Write for further details of our instalment plan, 19 Welbeck Street, London W.1. (WEL 8626).

THE UNIVERSITY OF BIRMINGHAM
Faculty of Medicine and Dentistry
Board of Graduate Studies

COURSE IN DERMATOLOGY
A four-day full-time course in dermatology will be held at the Coventry and Warwickshire Hospital, Coventry, from April 8 to 11, 1968.

Applications to attend should be made to Professor A. G. W. Whitfield, Director, Board of Graduate Studies, Medical School, Birmingham 15, and accompanied by the course fee of seven guineas, which includes morning coffee, lunch, and afternoon tea. Cheques should be made payable to the University of Birmingham and crossed.

Residential accommodation will be available at the University of Warwick, Coventry, at a cost of approximately 27s. 6d. a night, exclusive of dinner, payable on arrival. (17519)

Educational—contd. on p. xxxii

INSTITUTE OF UROLOGY
In Association with the St. Peter's Hospitals
USE OF ISOTOPES IN UROLOGY

A Course of eight Lectures to be held at St. Philip's Hospital, Sheffield Street, London W.C.2

Wednesdays at 5 p.m.	
May 1	Basic Nuclear Physics
8	Nuclear Instrumentation I
15	Nuclear Instrumentation II
22	Radiological Protection
29	Isotope Handling
June 5	Isotope Uses
12	Cameras, Scanners and Renograms
19	Clinical Aspects

Lecturers: D. W. Hill, Ph.D., F.Inst.P.
A. R. Constable, M.Sc., A.Inst.P.
A. M. Jockes, M.A., F.R.C.P.

Fee for the course 10 guineas

Applications to the Secretary.

Institute of Urology, 10 Henrietta Street, London W.C.2

PLACES, LIMITED TO 20, WILL BE ALLOTTED STRICTLY IN ORDER OF APPLICATION (17539)

INDUSTRIAL APPOINTMENTS

Attention is drawn to the British Medical Association's statement of policy on the Remuneration of Industrial Medical Officers as approved by the Representative Body, which is available on request from the Secretary.



MEDICAL ADVISORY OFFICER

Pharmaceutical Specialties (May & Baker) Ltd Dagenham, Essex, invite applications from a well-qualified and experienced practitioner to fill this interesting industrial appointment.

The successful applicant will be concerned in a medical advisory capacity with correspondence from the medical and allied professions on technical matters, the writing and editing of medical literature, lecturing to professional audiences and participating in the training and briefing of representatives.

Good residential areas within four miles of Dagenham, or for those who prefer the country, a daily journey of about 30 minutes by car.

There is a Staff Pension Fund and Life Assurance Scheme in operation.

Four weeks annual leave.

Applications, which will be treated in strict confidence, should be addressed to the Personnel Officer, May & Baker Ltd, Dagenham, Essex, quoting Reference No. 32/68/BMA. (17569)

COMMERCIAL APPOINTMENTS



MEDICAL PRACTITIONER
(Part time)

ALLEN & HANBURYS LTD. wish to appoint a Medical Practitioner to a position in their Research Division at Ware, Hertfordshire. The main responsibility of the man or woman filling the post will be the preparation of submissions of evidence on new products for consideration by the Committee on Safety of Drugs. This involves the collection of information from Clinicians, Chemists, Biochemists, Toxicologists, Pharmacologists, Pharmacists and Analytical Chemists, which must be put together in a logical manner and presented to the Committee so that it can be assessed in the most convenient way.

The requirements of the position are such that the successful candidate will not be required to work for more than 20 hours per week and these may be agreed mutually between the person appointed and the company.

Please write initially, quoting reference AM.372, to the Personnel Manager, Allen & Hanburys Ltd., Bethnal Green, London E.2. (17551)



CLINICAL TRIALS SUPERINTENDENT

£3,500

Our client is the substantial British subsidiary of a large European pharmaceutical company. The company is strongly research-based and has a high reputation for the quality of its products.

The medical staff is still small and a doctor is now required to take special responsibility for field trials. He will be assisted by a trials administrator in extending the range and volume of the current work, which is already well established.

There will also be the opportunity to join in the other work of the medical department and to take a clinical assistantship. The way is open for career advancement.

Candidates should be aged around 30 with general (rather than specific) medical experience. They should have administrative ability, a facility in report writing, and the personal qualities to work in a team and with specialists and practitioners throughout the country. A genuine interest in clinical medicine is of course essential.

An initial remuneration of around £3,500 is envisaged, plus car (or arrangements in lieu) and pension scheme. Moving expenses will be paid.

The offices are in an agreeable part of the London area.

(ref. : PF23/2648/JMB.)

The identity of candidates will not be revealed to our client without prior permission. Applicants should forward brief details, quoting the reference number to:

P. A. Management Consultants Ltd.
Personal Services Division,
60a Knightsbridge, London, S.W.1.

(17530)

Educational—contd.

LAPLEY GRANGE PREPARATORY
School, Glandyff, near Machylyeth, Montgomeryshire. Established 25 years. Warwickshire doctor, 17 years association, confidently recommends. Thirty boys. Enter from 10 to 11½ years. Small classes. Specializes in interrupted education. Bridges gap between primary and independent schools. Prospects from Headmaster.

ROYAL COLLEGE OF PHYSICIANS OF EDINBURGH

JEAN HUNTER BEQUEST
A prize of approximate value of £50 is offered under the terms of this bequest which the testator directed should be used "for the advancement of research in the treatment of nervous exhaustion with special reference to the subject of hydrotherapy in relation to psychopathic conditions."

Essays are invited from Licentiate, Members and Fellows of the College and from graduates of Edinburgh University on "the treatment of nervous exhaustion with special reference to the subject of hydrotherapy in relation to psychopathic conditions." They must be received by the Secretary, The Royal College of Physicians of Edinburgh, not later than June 30, 1968. (17501)

THE UNIVERSITY OF MANCHESTER
Manchester 13

DIPLOMA IN CLINICAL PHARMACOLOGY
A limited number of places available for this course commencing October, 1968. Its purpose is to train registered medical or dental graduates in techniques necessary for evaluating drug action in man. Further information from Secretary, Department of Pharmacology, Materia Medica and Therapeutics. (17537)

MEETINGS**THE LONDON HOSPITAL AND MEDICAL COLLEGE**

SYMPOSIUM ON APPLIED GASTROENTEROLOGY
Preliminary Notice
This Symposium is to be held on October 3 and 4, 1968, and will consist of three sections:
Duodenum—Chairman Mr. Norman C. Tanner
Thyroid—Chairman Mr. J. E. Richardson
Colon—Chairman Mr. A. G. Parks
Further details can be obtained by enquiry from the Secretary, Department of Surgical Studies, The London Hospital, Whitechapel, E.1. (H.7196)

SPECIAL APPOINTMENTS

THE FAMILY PLANNING ASSOCIATION
requires doctor with F.P.A. training, or willing to undertake such training for sessional work on Tuesday evenings at Wokingham, Berks, commencing May. Please write for application form to Branch Organizing Secretary, Chilterns Branch, 1 Claremont Place, Reading, Berks, no later than April 8, 1968. (H.7198)

THE FAMILY PLANNING ASSOCIATION
requires doctor with F.P.A. training for sessional work on Wednesday evenings at Marlow, Bucks, commencing May. Please write for application form to Branch Organizing Secretary, Chilterns Branch, 1 Claremont Place, Reading, Berks, no later than April 8, 1968. (H.7199)

APPOINTMENTS ACCIDENT AND EMERGENCY (including CASUALTY)**NORTH-WEST METROPOLITAN REGIONAL HOSPITAL BOARD**
Lisner Hospital, Hitchin

LOCUM CONSULTANT SURGEON
required to the accident and orthopaedic department at the Lisner Hospital (maximum part-time), from April 22 to May 1, 1968. Applications to Medical Administrator, Lisner Hospital, Hitchin, Herts. (28076)

CORBETT HOSPITAL
Stourbridge, Worcs (134 beds)
LOCUM MEDICAL ASSISTANT or SENIOR REGISTRAR

required to cover the duties of the Senior Casualty Officer from May 6 to 18, 1968. Accommodation available. Please apply with the names of two referees to the Group Secretary, Guest Hospital, Dudley, Worcs. (28121)

DOCTORS ABROAD. Copies of vacancies advertised in the "Journal" can be sent by AIR MAIL. The minimum cost is 3s. per week, which covers up to five separate headings; additional headings 1s. each. Orders for specific grades cannot be accepted. PLEASE ENCLOSE PAYMENT to avoid delay.

MANCHESTER REGIONAL HOSPITAL BOARD

Who's-time, non-resident ACCIDENT AND EMERGENCY OFFICER
(Medical Assistant grade) at Ashton-under-Lyne General Hospital. Good experience essential and higher qualifications desirable. Appointee will be required to live within a reasonable distance of the hospital. Applicants must have served in the hospital service for at least three years since full registration (including normally at least two years in the grade of Registrar or equivalent experience).

Application forms from the Senior Administrative Medical Officer to the Board, Chiswood Road, Manchester 8, to be returned by April 9, 1968. (17575)

NEWCASTLE REGIONAL HOSPITAL BOARD

ASSISTANT SURGEON
(Medical Assistant grade) required for the accident and emergency service, North Tees-side Group of Hospitals. Main hospital Stockton and Thornaby (130 beds). Residence within ten road miles of Stockton and Thornaby Hospital.

Further particulars from the Senior Administrative Medical Officer, Regional Hospital Board, Benfield Road, Newcastle upon Tyne NE6 4PY, to whom applications should be addressed, together with the names of three referees, by April 20, 1968. (28236)

SHEFFIELD REGIONAL HOSPITAL BOARD

WHOLE-TIME ASSISTANT to the Accident and Emergency Department
(Medical Assistant Grade)
Lincoln County Hospital. Appointment for two years in first instance, renewable, subject to confirmation, for an indefinite period. Application forms and further details from Senior Administrative Medical Officer, Sheffield Regional Hospital Board, Old Fulwood Road, Sheffield S10 3TH. Forms to be returned by April 27. (28148)

BLACKPOOL AND FYLDE HOSPITAL MANAGEMENT COMMITTEE
Victoria Hospital, Blackpool (476 beds)

The Manchester Regional Hospital Board invite applications for the post of **REGISTRAR** in the accident and emergency (casualty) department at this busy acute hospital. Recognized under the F.R.C.S. regulations. Post vacant April 22, 1968. Applications, stating age, qualifications and experience, and naming two referees, to the Group Secretary, Group Offices, Victoria Hospital, Blackpool. (28269)

GENERAL HOSPITAL
Jersey, Channel Islands
Accident and Emergency Department

Applications are invited for the post of **REGISTRAR** in the above department. The post is recognized for the F.R.C.S. The appointment is for 12 months in the first instance and is available for further periods. Applicants must be on the permanent British or Commonwealth Register. Married accommodation is available. Salary is in accordance with N.H.S. rates of pay. Applications, giving details of experience, and names of two referees to be submitted as soon as possible to the President, Public Health Committee, General Hospital, Jersey, C.I. (H.7200)

NEWCASTLE REGIONAL HOSPITAL BOARD

LOCUM REGISTRAR
required immediately for the emergency and casualty service in the North Tees-side group of hospitals, main hospital Stockton and Thornaby (130 beds).

Applications, with the names and addresses of three referees, to Senior Administrative Medical Officer, Regional Hospital Board, Benfield Road, Newcastle upon Tyne NE6 4PY, as soon as possible. (28169)

NORTH-WEST METROPOLITAN REGIONAL HOSPITAL BOARD
West Middlesex Hospital, Isleworth

ACCIDENT AND EMERGENCY
with some duties in orthopaedic department. Full-time. Appointment for one year in the first instance with eligibility for a second year. Hospital may be visited by direct appointment (telephone 560 2121, extension 517). Application forms obtainable from, and returnable to, the Acting Group Secretary, South-West Middlesex Hospital Management Committee, West Middlesex Hospital, Isleworth, Middlesex, by April 8, 1968. (17626)

THE UNITED LIVERPOOL HOSPITALS
Liverpool Ear, Nose and Throat Infirmary

Applications are invited for the post of **REGISTRAR** in the Casualty Department for the period to September 30, 1969. Re-appointment for the period to September 30, 1970, will be considered without the need for further application. Special postgraduate teaching and clinical instruction is available for M.Ch. Otolaryngology and F.R.C.S. qualifications. Hours of duty 9 a.m. to 5 p.m. Monday to Friday inclusive and 9 a.m. to 12 noon on Saturday. Single residential accommodation is available if required. Apply by April 12, 1968, when form obtainable from the Secretary, 80 Rodney Street, Liverpool 1. (H.7211)

WESTMINSTER HOSPITAL TEACHING GROUP
Queen Mary's Hospital, Roehampton, S.W.15

CASUALTY REGISTRAR
required at this district general hospital of 432 beds. This post is recognized by the Royal College of Surgeons under the regulations for the final F.R.C.S. examinations. Vacant from approximately mid-April. Applications, by April 5, to Hospital Secretary. (17507)

BRISTOL—FRENCHAY HOSPITAL

Applications invited for appointment of **SENIOR HOUSE OFFICER** for Accident and Orthopaedic Department Post vacant April, 1968. This is a designated resident post. Cottage on hospital estate available to rent for married officer. Recognized for F.R.C.S. Apply, naming two professional referees, to the Secretary, Frenchay Hospital, Bristol. (17351)

BROMLEY HOSPITAL
Bromley, Kent, BR2 9AJ

SENIOR HOUSE OFFICER
required April 29 for accident and emergency department. Recognized for F.R.C.S. (No married accommodation.) (17585)

ELLESMERE PORT HOSPITAL
Chester Road, Whitby, Wirral

Applications are invited from fully registered or temporarily registered practitioners for the post of **RESIDENT CASUALTY OFFICER** (S.H.O.) grade.

Two Casualty Officers are employed in the hospital, and they are required to undertake casualty duties in addition to ward and other duties. Ellesmere Port Hospital is an acute hospital (40 beds) at which regular Consultant and out-patient and operating sessions are held. The post is suitable for practitioners desiring to study for higher examination. Married or single residential accommodation is available. Applications, giving full details of qualifications and experience, should be forwarded as soon as possible to the Group Secretary, West Cheshire Hospital Management Committee, P.O. Box 50, Liverpool Road, Chester. (17549)

GENERAL HOSPITAL
Southend-on-Sea

LOCUM CASUALTY SENIOR HOUSE OFFICER
required April 4 to 14, 1968. Applications, stating age, qualifications and previous experience, should be sent to the Secretary, General Hospital, Prittlewell Chase, Southend-on-Sea, Essex. Please give telephone number, if any. (H.7143)

GREENWICH DISTRICT HOSPITAL
St. Allege's Wing, Vanbrugh Hill, S.E.10 (500 beds)

Recognized for F.R.C.S. examination

SENIOR HOUSE OFFICER
(Accident and Emergency)

from April 26. One of two posts. Six months' appointment (renewable). Previous House Officer experience essential. Residence available if required. Write with testimonials/references to Group Secretary at hospital. (17580)

HOSPITAL MANAGEMENT COMMITTEE
NO. 9—WAKEFIELD "A" GROUP

SENIOR HOUSE OFFICER
required in the accident and emergency department at Clayton Hospital, Wakefield. Post recognized for F.R.C.S. Married accommodation available. Apply to Group Secretary, 113 Northgate, Wakefield. (28170)

HULL (A) GROUP HOSPITAL
MANAGEMENT COMMITTEE

CASUALTY OFFICER
(S.H.O. grade) required April, 1968, recognized for F.R.C.S. as casualty training. This is one of five similar posts under the supervision of orthopaedic surgeons, married accommodation not available at present. Applications, giving details, including registrations, with copy testimonials, or two names for referees, to the Hospital Secretary, Hull Royal Infirmary, Anlaby Road, Hull. (28270)

IPSWICH AND EAST SUFFOLK HOSPITAL
Anglesea Road Wing, Ipswich, Suffolk (351 beds)

Applications are invited for the post of **CASUALTY OFFICER** (S.H.O. grade) vacant beginning of April, 1968. The post is recognized for the F.R.C.S. examination. Excellent library facilities are available. The successful applicant will work with Registrar Casualty Officer.

Applications, giving full particulars, and names of two referees, to the Hospital Secretary, as soon as possible. (28231)

KENT AND CANTERBURY HOSPITAL
Canterbury (318 beds)

SENIOR HOUSE OFFICER
Accident Centre

The above resident post will become vacant in early March, 1968. A new accident centre is to be brought into commission within the period of this appointment. Duties will also involve ward and theatre work in the new unit. Recognized for the F.R.C.S., N.H.S. salary and conditions. Applications, together with copies of two recent testimonials, to be addressed to the Hospital Secretary at the above hospital. (17431)

MEDWAY AND GRAVESEND HOSPITAL
MANAGEMENT COMMITTEE

LOCUM CASUALTY OFFICER
(S.H.O.) required from May 1 to October 31, 1968. Please apply to Hospital Secretary. (17474)

MINEHEAD AND WEST SOMERSET HOSPITAL
Minehead, Somerset

Applications are invited for the post of **CASUALTY OFFICER (S.H.O.)** Required from May 1 to September 30, 1968, under Consultant Surgeons. Salary £1,450 to £1,650 plus peripheral allowance. Fully furnished self-contained flat available. Applications to the Hospital Secretary, Minehead and West Somerset Hospital, Minehead, Somerset. (H.7256)

MEDWAY AND GRAVESEND HOSPITAL
MANAGEMENT COMMITTEE

LOCUM CASUALTY OFFICER
(S.H.O.) required May 13 to June 24, 1968. Please apply Hospital Secretary. (17473)

NORTH LANCASHIRE AND SOUTH LANCASHIRE HOSPITAL
MANAGEMENT COMMITTEE

SENIOR HOUSE OFFICER
(Casualty)

required at the Royal Lancaster Infirmary. Resident, tenable for six or 12 months. Recognized for F.R.C.S. Duties include post recognized for F.R.C.S. Applications, stating age, qualifications, nationality, etc., together with the names of two referees, to the Group Secretary, Lancaster Moor Hospital, Lancaster. (28029)

NOTTINGHAM NO. 1 HOSPITAL
MANAGEMENT COMMITTEE

Nottingham General Hospital (460 beds)

Applications are invited for the post of **SENIOR HOUSE OFFICER** (Accident and Emergency)

with duties to commence early/mid-March. Post recognized for F.R.C.S. Applications, stating age, qualifications, nationality, etc., together with the names of two referees, to the Group Secretary. (27308)

PRESTON AND CHORLEY HOSPITAL
MANAGEMENT COMMITTEE

Preston Royal Infirmary (424 beds)

SENIOR HOUSE OFFICER
required for emergency and accident department. The department is fully integrated with the major accident service and is supervised directly by a Senior Accident Officer in association with the Consultant Orthopaedic Surgeons.

The Section is staffed by one Registrar and four S.H.O.s. The post is recognized for F.R.C.S. (casualty training) and offers excellent experience in all branches of emergency work. Good library and study facilities available. Applications, with names of two referees, to the Group Secretary, Royal Infirmary, Preston PR1 6PS. (28233)

QUEEN MARY'S HOSPITAL FOR THE EAST END
Stratford, E.15

CASUALTY AND ORTHOPAEDIC HOUSE SURGEON
(Senior House Officer grade) six months commencing as soon as possible. Post recognized for F.R.C.S. Applications, with the names of two referees, to Hospital Secretary. (17471)

READING AND DISTRICT HOSPITAL
MANAGEMENT COMMITTEE

Reading Area Accident and Orthopaedic Service

A vacancy immediately available in the above service at Battle Hospital, Reading, for a **SENIOR HOUSE OFFICER**

This unit is the only accident service for a population of 400,000, and the bulk of the work is in the accident department. There is also a small amount of "cold" orthopaedics. The successful candidate will be part of a "team" whose duties will be divided between the wards, operating theatre and the accident and emergency department. The latter is newly built and very well equipped, including resuscitation rooms and two operating theatres.

The post offers extremely good experience in the management of acute trauma and there are good facilities for postgraduate study. The post is recognized for the F.R.C.S. A modern flat is probably available. Written applications, giving two referees, to the Hospital Secretary, Battle Hospital, Oxford Road, Reading. (17118)

ROYAL BUCKINGHAMSHIRE HOSPITAL
Aylesbury, Bucks

ACCIDENT OFFICER
(Senior House Officer grade)

The post, which will be vacant at the end of April, is recognized for the F.R.C.S. Peripheral hospital allowance payable. Applications, with two names for reference, to the Secretary-Superintendent. (28155)

ROYAL GWENT HOSPITAL
Newport

(Recognized F.R.C.S.)

Applications are invited for a **SENIOR HOUSE OFFICER** in the accident and emergency department, vacant on April 1. The department is the charge of a full-time Consultant Surgeon, has five S.H.O.s and all emergency cases are admitted through the department, which is responsible for initial resuscitation. The department is equipped with apparatus for cardiac monitoring, positive-pressure ventilation, blood gas analysis, and blood volume computation with radio-active isotopes, as well as x-ray image intensifiers and a Berman F.B. scotter.

The hospital has 428 beds, is the base hospital for the Group and therefore has a large volume of acute cases in all specialties. There is a highly intensive postgraduate education programme with a very good library. A new postgraduate centre is about to be built which will enhance further the facilities for postgraduate study. The appointment gives ample opportunity to the holder to avail himself of these facilities.

The successful candidate will be expected to be resident on the nights on which he is on duty with on average one night in five. If non-resident, every assistance will be given to find suitable accommodation. There is a certain amount of married accommodation available at the control of the Hospital Management Committee. Applications, giving full particulars, and names and addresses of two referees, to Group Secretary, 64 Cardiff Road, Newport Mon. (27770)

Accident and Emergency—contd.**ROYAL SUSSEX COUNTY HOSPITAL**
Brighton BN2 5BE**LOCUM S.H.O.**

required for accident and emergency/orthopaedic department—four weeks from April 17, 1968.

Duties include care of beds and acting as House Surgeon to Senior Orthopaedic Consultant. Applications to Hospital Secretary. (H.7257)

ST. GEORGE'S HOSPITAL
London

Applications are invited for post of **SENIOR HOUSE OFFICER** in the accident and emergency department. St. George's Hospital, S.W.17, available April 21.

Apply on forms obtainable from the Deputy House Governor, to the House Governor, St. George's Hospital, S.W.1, by April 8, 1968. (H.7233)

ST. JAMES' HOSPITAL
Batham, S.W.12**LOCUM TENENS SENIOR HOUSE OFFICER (Casualty)**

required from May 18 to June 14. Written applications, stating age, qualifications and experience, together with names and addresses of two referees, to Hospital Secretary. (17581)

ST. MARY'S HOSPITAL
Newport, I.W.**CASUALTY OFFICER**

(S.H.O. grade). The post is non-resident but for a married candidate furnished accommodation is available on rental. Department open 9 a.m. to 6 p.m. daily. Alternate week-ends off duty and half-day in week. Applications, with names of two referees, to Hospital Secretary. (28122)

SHREWSBURY GROUP HOSPITAL
MANAGEMENT COMMITTEE
Royal Salop Infirmary, Shrewsbury**LOCUM SENIOR HOUSE OFFICER**

accident and emergency department, for period May 1 to 7, 1968. (Post is one of three. Rota duties during day—on call one night in three.)

Applications, with copy testimonials, to the Group Secretary, Copthorne Hospital, Shrewsbury, Salop. (28123)

THE UNITED CAMBRIDGE HOSPITALS
Addenbrooke's Hospital

Applications are invited for the post of **ROTATING ACCIDENT OFFICER** (Senior House Officer grade) to the new accident unit. The post is resident and a recognized Casualty Officer post for the F.R.C.S. The hospital operates a rotating Surgical Registrar training scheme.

The appointment is from the beginning of May, will be for six or 12 months. Experience is given in the out-patient accident unit and in ward care of the orthopaedic and neurosurgical wards.

Married accommodation may be available. Please send details of age, nationality, qualifications and previous experience, to the Assistant House Governor, Trumpington Street, together with the names of two referees, by April 4, 1968. (27973)

TORBAY HOSPITAL
Torquay, South Devon (194 beds)**SENIOR HOUSE OFFICER**

required mid-April for fracture work with certain responsibility for casualty. Recognized for F.R.C.S. Ample time and library facilities available for study.

Applications, stating age, qualifications, nationality, with copy testimonials, to Hospital Secretary. (28171)

ANAESTHETICS**LIVERPOOL REGIONAL HOSPITAL**
BOARD**North Wirral and Birkenhead Groups**

Applications are invited for the post of **CONSULTANT ANAESTHETIST** (Maximum part-time service) with duties at hospitals in the above Groups.

Applicants must have at least five years' recognized training and experience of anaesthesia and must be Fellows of the Faculty of Anaesthetists.

Application form and further information from Dr. R. Glyn Thomas, Senior Administrative Medical Officer, Liverpool Regional Hospital Board, Wilberforce House, The Strand, Liverpool 2. Applications to be returned not later than April 18, 1968.

Canvassing will disqualify.—J. D. Shepherd, Secretary to the Board. (17592)

LUTON AND DUNSTABLE HOSPITALS**LOCUM CONSULTANT ANAESTHETIST**

required from April 8 to June 9, 1968. Applications to Medical Director, Luton and Dunstable Hospital, Luton, Beds. (28078)

MANCHESTER REGIONAL HOSPITAL
BOARD**Preston and Chorley Hospital Management Committee****Preston Royal Infirmary (424 beds)****LOCUM CONSULTANT IN ANAESTHETICS**

required immediately.

Applications, stating experience, with names of two referees, to Group Secretary, Royal Infirmary, Preston PR1 6PS. (28233)

NEWCASTLE REGIONAL HOSPITAL
BOARD**CONSULTANT ANAESTHETIST**

whole-time or maximum part-time, for the South-West Durham Group of Hospitals. Main hospital Bishop Auckland General Hospital (350 beds), with major capital development in progress. Possession of F.F.A.R.C.S. is essential.

Residence within ten road miles of Bishop Auckland General Hospital.

Further particulars from the Senior Administrative Medical Officer, Regional Hospital Board, Benfield Road, Newcastle upon Tyne NE6 4PY, to whom applications should be addressed together with the names of three referees by April 20, 1968. (28234)

APPOINTMENTS

Applicants should state name, address, age, nationality, and qualifications, and enclose (unless otherwise specified) one copy of each of three recent testimonials, with a short statement of experience and appointments held. Applications should be sent at once if no closing date is given. Canvassing disqualifies (Statutory Instrument, 1966, No. 569).

SALARY SCALES OF HOSPITAL MEDICAL STAFF

Following the Seventh Report of the Review Body, new salary scales have been approved. These come into force on October 1, 1966. The scales are set out below:

HOUSE OFFICERS: Each post in this grade shall be tenable for six months. £1,100 per annum for the posts held during the first year; £1,200 per annum for posts held during the second year; £1,300 per annum for posts held during the third and subsequent years, subject to full registration.

Deductions of £150 per annum in respect of lodging only for voluntary residence. (No deductions for lodging will be made for compulsory residence.)

SENIOR HOUSE OFFICERS: £1,450 per annum in the first year; £1,550 per annum in the second year; £1,650 per annum in the third or subsequent years. Deductions of £175 per annum in respect of lodging only for voluntary residence. (No deductions for lodging will be made for compulsory residence.)

REGISTRARS: £1,650 per annum, rising by four annual increments of £100 to £2,050.

Deductions of £175 per annum for those with remuneration at the first two points on the scale, and £200 per annum for those on the third and subsequent points will be made in respect of lodging only for voluntary residence. (No deductions for lodging will be made for compulsory residence.)

On assimilation to the scale for Registrars, one increment and one only shall be given for any year or part of a year in excess of two spent previously in the senior house officer grade.

Allowances at rates up to £140 per annum shall be payable to house officers, senior house officers and registrars occupying posts approved for such allowances in peripheral hospitals.

SENIOR REGISTRARS: £1,950 per annum rising by one increment of £100 and four further annual increments of £125 to £2,550.

Deductions of £225 per annum in respect of lodging only for voluntary residence. (No deductions for lodging will be made for compulsory residence.)

On assimilation to the salary scale for senior registrars, increments to a maximum of two shall be given for each year or part of a year in excess of three spent previously in the registrar grade.

MEDICAL ASSISTANTS: £1,850 per annum rising by fourteen annual increments of £100 to £3,250.

Deductions of £225 per annum in respect of lodging only for voluntary residence. (No deductions for lodging will be made for compulsory residence.)

CONSULTANTS: £3,200 per annum rising by five annual increments of £185, and then by four further increments of £190 to £4,885.

Deductions of £350 per annum in respect of lodging only for voluntary residence. (No deductions for lodging will be made for compulsory residence.)

Doctors with satisfactory training will not be excluded from consideration for appointment to consultant posts on the grounds that they have spent little or no time as senior registrars.

All National Health Service hospital appointments are in accordance with the Terms and Conditions of Service of Hospital Medical Staff. Memoranda on the following subjects of particular interest have been issued by the Ministry of Health: Standard of Residential Accommodation, Telephone Charges, Removal Allowances, Study Leave.

Further details may be obtained from the Hospital Secretary, or summaries of the Memoranda may be obtained from the Secretary, British Medical Association. (August, 1967)

NORTH-WEST SURREY GROUP OF HOSPITALS**LOCUM CONSULTANT ANAESTHETIST**

required April 22, 1968, to May 3, 1968, for the above Group. Applications, with names and addresses of two referees, to Hospital Secretary. (28235)

ST. ALBANS CITY HOSPITAL
St. Albans, and**QUEEN ELIZABETH II HOSPITAL**
Welwyn Garden City**LOCUM CONSULTANT ANAESTHETIST**

required at above hospitals for nine half-days a week from May 6 to 25. Apply, naming two referees, to Group Secretary, St. Albans City Hospital, St. Albans, Herts. (27848)

SHEFFIELD REGIONAL HOSPITAL
BOARD**TWO CONSULTANT ANAESTHETISTS**

(whole-time or maximum part-time) required for the Doncaster Group of Hospitals. Main duties at the new Doncaster Royal Infirmary (801 beds) by April, 1969. Both posts include up to four notional half-days in the intensive therapy unit.

Application form and further details from Senior Administrative Medical Officer, Sheffield Regional Hospital Board, Old Fulwood Road, Sheffield S10 2TH. Forms to be returned by April 28, 1968. (28236)

THE ROYAL NATIONAL THROAT, NOSE AND EAR HOSPITAL

Gray's Inn Road, W.C.1 and Golden Square, W.1

The Board of Governors invite applications for the post of **ANAESTHETIST** (Consultant grading) for four sessions weekly.

Applicants should have had considerable experience in anaesthesia, particularly in the specialty.

Applications (10 copies) should give full details of age, qualifications, experience and posts held, together with the names of two referees, and should reach the House Governor by April 27, 1968. (17540)

WESSEX REGIONAL HOSPITAL BOARD

Required a whole-time or maximum part-time

CONSULTANT ANAESTHETIST

for the Bournemouth and East Dorset Group of Hospitals with main duties at the new Poole General Hospital and at the Royal Victoria Hospital, Bournemouth.

Residence within a ten-mile radius of Bournemouth is a condition of the appointment.

Application forms, and further particulars, from the Senior Administrative Medical Officer, Highcroft, Romsey Road, Winchester. (Telephone Winchester 5401.) Closing date April 27, 1968. (28172)

WINDSOR GROUP HOSPITAL
MANAGEMENT COMMITTEE**LOCUM CONSULTANT ANAESTHETIST**

required (maximum part-time sessions) June 4 to July 13 and August 12 to 30. Apply Secretary, Kipling Building, Alma Road, Windsor. (28173)

LUTON AND DUNSTABLE HOSPITALS**LOCUM MEDICAL ASSISTANT IN ANAESTHETICS**

required from May 10 to June 9, 1968. Applications to Medical Director, Luton and Dunstable Hospital, Luton, Beds. (28079)

MANCHESTER REGIONAL HOSPITAL
BOARD**Whole-time, non-resident****ASSISTANT IN ANAESTHETICS**

(Medical Assistant grade) to the Burnley and District Group of Hospitals (Burnley General Hospital and Victoria Hospital, Burnley, etc.). Good experience essential and higher qualifications desirable. Appointee to reside in or near Burnley.

Applicants must have served in the hospital service for at least three years since full registration, including normally at least two years in the grade of Registrar or equivalent experience.

Application forms, from the Senior Administrative Medical Officer to the Board, Cheetwood Road, Manchester 8, to be returned by April 18, 1968. (17527)

NORTHERN IRELAND HOSPITALS
AUTHORITY**ASSISTANT IN ANAESTHETICS**

(Medical Assistant grade) required for a whole-time post of Assistant in Anaesthetics (Medical Assistant grade) at the Co. Craine and Portrush and North Antrim Groups.

The post will be open to practitioners who have served in the hospital service for at least three years since full registration, including normally at least two years in the grade of Registrar, or equivalent experience.

The national terms and conditions of service for hospital medical and dental staff will apply.

Applications to be made on a form obtainable (with further particulars) from the Secretary, Northern Ireland Hospitals Authority, 25 Adelaide Street, Belfast BT2 8FG, and to be returned so as to be received not later than April 20, 1968. (H.7201)

SHEFFIELD REGIONAL HOSPITAL
BOARD**LOCUM ASSISTANT IN ANAESTHETICS**

(Medical Assistant grade) required April 8 to 30, 1968, for the Workshop and Reford group of hospitals. Remuneration £49 1s. per week. Apply Secretary, Sheffield Regional Hospital Board, Old Fulwood Road, Sheffield S10 3TH, naming two referees. (28149)

NEWCASTLE REGIONAL HOSPITAL
BOARD**SENIOR REGISTRAR IN ANAESTHETICS**

whole-time for the Department of Anaesthetics, Newcastle Group of Hospitals—main hospital Newcastle General (1,029 beds), including special units—i.e., neurosurgical, plastic and urological surgery, etc. Applicants should hold F.F.A.R.C.S.

Applications, together with the names of three referees, to Senior Administrative Medical Officer, Regional Hospital Board, Benfield Road, Newcastle upon Tyne NE6 4PY, by April 13, 1968. (28175)

BOARD OF GOVERNORS OF KING'S COLLEGE HOSPITAL
Denmark Hill, S.E.5**LOCUM SENIOR REGISTRAR IN ANAESTHETICS**

required from April 15 to 28, 1968. Applications, stating age, qualifications and experience, should be addressed to the Assistant House Governor. (17560)

LIVERPOOL REGIONAL HOSPITAL
BOARD**The United Liverpool Hospitals**

Applications are invited for the post of **SENIOR ANAESTHETIC REGISTRAR** with duties initially at Alder Hey Children's and Royal Liverpool Children's Hospitals. This post is one of 14 in the Liverpool area included in a rotational training scheme between the Regional Board and the teaching hospitals.

Application from from Dr. R. Glyn Thomas, Senior Administrative Medical Officer, Liverpool Regional Hospital Board, Wilberforce House, The Strand, Liverpool 2, to be returned not later than April 11, 1968.—J. D. Shepherd, Secretary to the Board. (17593)

NATIONAL HEART HOSPITAL
London, and
BOURNEMOUTH AND EAST DORSET GROUP OF HOSPITALS**ROTATING SENIOR REGISTRAR**
ANAESTHETICS

Applications are invited for two Senior Registrars (Anaesthetics) to rotate between the National Heart Hospital and Poole General Hospital under arrangements to be made by the Board of Governors of the National Heart Hospital and the Wessex Regional Hospital Board.

The appointments are whole-time and are for one year in the first instance, but may be renewable. Married accommodation available at the new Poole Hospital.

Applications, on forms obtainable from the House Governor, National Heart Hospital, Westmoreland Street, London W.1, should be returned by April 19, 1968. (28174)

THE BOARD OF GOVERNORS OF THE UNITED SHEFFIELD HOSPITALS AND THE SHEFFIELD REGIONAL HOSPITAL
BOARD**RECIPROCAL TRAINING SCHEME FOR SENIOR REGISTRARS**

Two whole-time Senior Registrars in anaesthetics required with initial tenure at (a) the teaching hospitals, (b) Northern General Hospital. These are new posts and the Senior Registrar appointed to the teaching hospitals will be responsible for the training of registrars and major units. Opportunities for research exist in the university department. A similar rotational programme will be arranged for the Senior Registrar at the Northern General Hospital.

Applications, on forms obtainable from the House Governor, should be returned by April 19, 1968. (28174)

The appointments are whole-time and are for one year in the first instance, but may be renewable. Married accommodation available at the new Poole Hospital.

Applications, on forms obtainable from the House Governor, National Heart Hospital, Westmoreland Street, London W.1, should be returned by April 19, 1968. (28174)

Applications, with copy testimonials, to the Group Secretary, Copthorne Hospital, Shrewsbury, Salop. (28123)

Applications, with copy testimonials, to the Group Secretary, Copthorne Hospital, Shrewsbury, Salop. (28123)

Applications, with copy testimonials, to the Group Secretary, Copthorne Hospital, Shrewsbury, Salop. (28123)

Applications, with copy testimonials, to the Group Secretary, Copthorne Hospital, Shrewsbury, Salop. (28123)

Applications, with copy testimonials, to the Group Secretary, Copthorne Hospital, Shrewsbury, Salop. (28123)

Applications, with copy testimonials, to the Group Secretary, Copthorne Hospital, Shrewsbury, Salop. (28123)

Applications, with copy testimonials, to the Group Secretary, Copthorne Hospital, Shrewsbury, Salop. (28123)

Applications, with copy testimonials, to the Group Secretary, Copthorne Hospital, Shrewsbury, Salop. (28123)

Applications, with copy testimonials, to the Group Secretary, Copthorne Hospital, Shrewsbury, Salop. (28123)

Applications, with copy testimonials, to the Group Secretary, Copthorne Hospital, Shrewsbury, Salop. (28123)

Applications, with copy testimonials, to the Group Secretary, Copthorne Hospital, Shrewsbury, Salop. (28123)

Applications, with copy testimonials, to the Group Secretary, Copthorne Hospital, Shrewsbury, Salop. (28123)

Applications, with copy testimonials, to the Group Secretary, Copthorne Hospital, Shrewsbury, Salop. (28123)

Applications, with copy testimonials, to the Group Secretary, Copthorne Hospital, Shrewsbury, Salop. (28123)

Applications, with copy testimonials, to the Group Secretary, Copthorne Hospital, Shrewsbury, Salop. (28123)

Applications, with copy testimonials, to the Group Secretary, Copthorne Hospital, Shrewsbury, Salop. (28123)

Applications, with copy testimonials, to the Group Secretary, Copthorne Hospital, Shrewsbury, Salop. (28123)

Applications, with copy testimonials, to the Group Secretary, Copthorne Hospital, Shrewsbury, Salop. (28123)

Applications, with copy testimonials, to the Group Secretary, Copthorne Hospital, Shrewsbury, Salop. (28123)

Applications, with copy testimonials, to the Group Secretary, Copthorne Hospital, Shrewsbury, Salop. (28123)

Applications, with copy testimonials, to the Group Secretary, Copthorne Hospital, Shrewsbury, Salop. (28123)

Applications, with copy testimonials, to the Group Secretary, Copthorne Hospital, Shrewsbury, Salop. (28123)

Anaesthetics—contd.**BALLOCHMYLE HOSPITAL**
Mauchline (344 beds)**REGISTRAR IN ANAESTHETICS**

Applications are invited for the above post at Ballochmyle Hospital, commencing Saturday, April 6, 1968 (344 beds—general surgery, urology, gynaecology, ophthalmic, E.N.T. and plastic surgery). Excellent library and adequate staff level. Half-day release courses in Glasgow. Post recognized for F.F.A. Single or married accommodation available. Applications, together with the names of two referees, should be sent to the Deputy Area Medical Superintendent, Ballochmyle Hospital, Mauchline, Ayrshire. (17424)

CHASE FARM HOSPITAL
The Ridgeway, Enfield, Middlesex**REGISTRAR**

required in the department of anaesthesia for one year, but eligible for a second year. Recognized for D.A. and F.F.A. Non-resident except on duty nights. Post includes duties at other hospitals in the Group, and provides tuition and broad experience under Consultant supervision. Application forms from the Hospital Secretary, returnable by April 18, 1968. (17633)

EAST BIRMINGHAM HOSPITAL

LOCUM REGISTRAR IN ANAESTHETICS for April and May. Immediate applications to Secretary, East Birmingham Hospital Management Committee, 45 Bordesley Green East, Birmingham 9. (28215)

EASTERN REGIONAL HOSPITAL BOARD
(Scotland)**APPOINTMENT OF REGISTRAR IN ANAESTHETICS**

Applications are invited for the post of Registrar in Anaesthetics in the Dundee Teaching Hospitals (Dundee Royal Infirmary (599 beds) and Maryfield Hospital (359 beds) the main general teaching hospitals associated with the University of Dundee.

Forms of application, and further particulars, from the Secretary to the Board, Vernonholme, Riverside Drive, Dundee, with whom they should be lodged not later than April 13, 1968. (H.7181)

HENDON GROUP HOSPITAL
MANAGEMENT COMMITTEE
Edgware General Hospital**LOCUM ANAESTHETIC REGISTRAR**

required for Group (Dundee Royal Infirmary General Hospital) for periods (1) April 8 to 19, inclusive, (2) May 20 to 31, inclusive. Applications, as soon as possible, giving details of qualifications and experience, with names of referees, to Medical Administrator, Edgware General Hospital. (17608)

HERTS AND ESSEX GENERAL HOSPITAL
Bishop's Stortford, Herts (379 beds)

LOCUM REGISTRAR IN ANAESTHETICS required for the period April 15 to May 15, 1968, inclusive. Applications, stating qualifications, experience, and two referees, to the Hospital Secretary. (28135)

LUTON AND DUNSTABLE HOSPITALS
LOCUM ANAESTHETIC REGISTRAR

required from April 12 to 27, 1968. Applications to Medical Director, Luton and Dunstable Hospital, Luton, Beds. (28089)

MANCHESTER REGIONAL HOSPITAL BOARD

Bury and Rossendale Hospital Management Committee

LOCUM REGISTRAR ANAESTHETICS

required for a period from May 13 to September 15, 1968. Applications, together with the names of two referees, should be sent to the Group Secretary, Bury and Rossendale Hospital Management Committee, Bury General Hospital, Walmsley Road, Bury. (17594)

MANCHESTER REGIONAL HOSPITAL BOARD

Preston and Chorley Hospital Management Committee

LOCUM REGISTRAR IN ANAESTHETICS

required immediately. Applications, stating experience, with names of two referees, to Group Secretary, Royal Infirmary, Preston PR1 6PS. (282.7)

NEWCASTLE REGIONAL HOSPITAL BOARD**REGISTRAR IN ANAESTHETICS**

whole-time, for Hexham group of hospitals—main hospital Hexham General (297 b.d.s). Post recognized for F.F.A. R.C.S. examination. Furnished or unfurnished flat available.

Applications, with names and addresses of three referees, to Administrative Medical Officer, Newcastle Regional Hospital Board, Benfield Road, Newcastle upon Tyne NE6 4PY, by April 13, 1968. (28177)

NEWCASTLE REGIONAL HOSPITAL BOARD**REGISTRAR ANAESTHETIST**

required from 1.1.1968, to be based at the West Cumberland Hospital, Whitehaven (485 beds), with duties also at Workington Infirmary (150 beds). Single or married furnished accommodation available. The post is recognized for the F.F.A. R.C.S. and medical and surgical teaching rounds are held in the hospitals. Assistance towards cost of removal may be given and the successful applicant will be encouraged to attend lectures in Newcastle upon Tyne, for which expenses will be paid. Applications, together with names and addresses of three referees, to the Senior Administrative Medical Officer, 72 Warwick Road, Carlisle, not later than April 13, 1968. (H.7202)

NORTH STAFFORDSHIRE HOSPITAL MANAGEMENT COMMITTEE

North Staffordshire Hospital Centre, Stoke-on-Trent

ANAESTHETIC REGISTRAR

A scheme for the rotation of Registrars within the hospital centre including the North Staffordshire Royal Infirmary (552 beds) and the City General Hospital (757 beds) is in operation. Resident or non-resident. Experience will include anaesthesia for every branch of surgery including "open heart" operations, plastic surgery, ophthalmic surgery, obstetric and trauma. The junior staff of the hospital centre comprises two Senior Registrars, five Registrars and three Senior House Officers. Excellent library facilities and organized post-graduate courses.

Application forms, from Secretary, H.M.C., Princes Road, Stoke-on-Trent, to be returned by April 8, 1968. (28216)

ST. ALBANS CITY HOSPITAL

St. Albans, Herts

LOCUM ANAESTHETIC REGISTRAR required April 16 to 29. Apply, naming two referees, to Group Secretary, St. Albans City Hospital, St. Albans. (17582)

ST. ANDREW'S HOSPITAL

London E-3

LOCUM ANAESTHETIC REGISTRAR OR SENIOR HOUSE OFFICER required April 11 to 28. Apply Hospital Secretary. (17582)

SOLIHULL HOSPITAL

LOCUM REGISTRAR IN ANAESTHETICS for April to May. Immediate applications to Secretary, East Birmingham Hospital Management Committee, 45 Bordesley Green East, Birmingham 9. (28217)

THE HOSPITAL FOR SICK CHILDREN
Great Ormond Street, London W.C.1

Applications are invited for the posts of **REGISTRAR IN ANAESTHETICS** vacant from May 1, 1968, and shortly afterwards.

Application forms available from the House Governor, to be returned by April 13, 1968. (17573)

UNITED BRISTOL HOSPITALS
(Joint appointment with the South-Western Regional Hospital Board)**REGISTRAR IN ANAESTHETICS**

The successful candidate will be appointed to work in the United Bristol Hospitals. Appointment renewable for a second year. Application forms, to be returned not later than April 20, 1968, obtainable from the Secretary, Royal Infirmary, Bristol 2. (17617)

WELSH HOSPITAL BOARD**REGISTRAR IN ANAESTHETICS**

to the Cwylwy and Decside H.M.C., based at the Royal Alexandra Hospital, Rhyl (150 beds), with visits to other hospitals in the group. Resident/non-resident. (Married quarters available if required.)

Subject to review end of first year. Post recognized for F.F.A. R.C.S. Vacant July 1, 1968.

Application forms, from S.A.M.O., Temple of Peace and Health, Cathays Park, Cardiff, to be returned by April 13, 1968. (17545)

WESTERN INFIRMARY
Department of Anaesthetics and University Department of Anaesthesia

Applications are invited for the appointment of **REGISTRAR IN ANAESTHETICS** which will be for one year in the first instance.

The successful candidate will be expected to take part in day release courses run by the university during the winter months.

Applications (single copy only), stating date of birth, qualifications, in ascending order of appointment and the names of three referees to reach the Secretary, Board of Management for Glasgow Western Hospitals, 10 Park Circus, Glasgow, C.3, within seven days of the appearance of this advertisement. (H.7242)

LOCUM ANAESTHETISTS, GALLIVARE, Swedish Lapland, April 1 to July 21. Minimum experience anaesthetics three years, one of two British doctor-anaesthetists working with full nurse-anaesthetist cover. Accommodation, travelling expenses in Sweden. Contact Dr. Allan, Lasaretet, Gallivare, Sweden. (H.7189)

BIRKENHEAD HOSPITAL
MANAGEMENT COMMITTEE

St. Catherine's Hospital, Church Road, Birkenhead (General hospital, 463 beds)

SENIOR HOUSE OFFICER IN ANAESTHETICS

required for a period of six or twelve months. This post, which is tenable from May 10, 1968, is linked with the postgraduate course in anaesthesia at the University of Liverpool.

Apply immediately, stating age, experience, with names and addresses of two referees, to Secretary to Committee, St. James' Hospital, Tollemeche Road, Birkenhead. (17550)

EDGWARE GENERAL HOSPITAL

Edgware, Middlesex (658 beds)

RESIDENT SENIOR HOUSE OFFICER required in the department of anaesthesia to the Hendon group of hospitals. Previous experience in anaesthetics not essential. Post vacant April 16, 1968. Locum considered.

Hospital may be visited by arrangement with Medical Administrator of Hospital. Apply, stating age, qualifications, experience, and names and addresses of two referees, to Medical Administrator, Edgware General Hospital, Edgware, Middlesex, as soon as possible. (17609)

HAROLD WOOD HOSPITAL

Harold Wood, Essex

LOCUM S.H.O. (Anaesthetics) April 1 to 28 for main general and casualty hospitals at Brentwood group. Recognized for D.A. and F.F.A. R.C.S. Excellent study and recreational facilities. Twenty-five minutes from London by train. Applications to Hospital Secretary (tel. Ingrebourne 45533). (27976)

FRENCHAY HOSPITAL
Bristol

Applications are invited for the post of **SENIOR HOUSE OFFICER IN ANAESTHETICS**

The appointment is for twelve months and is vacant now. Some previous anaesthetic experience is desirable but not essential.

There are several other junior anaesthetists and the successful candidate will be expected to be resident on duty.

The position offers experience in general, neuro, plastic and thoracic anaesthesia and intensive care.

Courses are available for primary and final F.F.A. on a day release basis.

Interested applicants are invited to write to the Senior Anaesthetist for further details and the hospital may be visited by appointment. Applications, stating age, qualifications and experience, and naming two referees, to the Group Secretary, Frenchay Hospital, by April 12, 1968. (17505)

HUDDERSFIELD HOSPITAL
MANAGEMENT COMMITTEE
Huddersfield Royal Infirmary (528 beds)

Applications are invited for the post of **SENIOR HOUSE OFFICER IN ANAESTHETICS**

(resident). The post is recognized for the D.A. and F.F.A. R.C.S. examinations. The establishment consists of one Registrar and two Senior House Officers.

Excellent library facilities are available at the hospital, and arrangements may be made for the holder of the post to attend post-graduate lectures in anaesthesia in Leeds.

This is a new hospital opened in 1966. Experience is offered in a wide variety of specialities, including intensive care.

Applications, stating age, experience and qualifications, together with copies of two recent testimonials, to be forwarded to the undersigned as soon as possible—H. J. Johns, Group Secretary, Huddersfield Hospital Management Committee, Group Headquarters, St. Luke's Hospital, Crosland Moor, Huddersfield. (17437)

KENT AND CANTERBURY HOSPITAL
Canterbury, Kent (318 beds)

ANAESTHETIC SENIOR HOUSE OFFICER

The above resident post will become vacant at the end of March. Recognized for the D.A. and F.F.A. N.H.S. salary and conditions of Registrar also on staff. Active postgraduate teaching and excellent library facilities available. Applications, together with copies of two recent testimonials, to be addressed to the Hospital Secretary at the above hospital. (17147)

KETERING GENERAL HOSPITAL
Northants

Applications are invited for the post of **SENIOR HOUSE OFFICER IN ANAESTHETICS**

now vacant. This hospital is a busy acute general hospital providing good experience in all types of anaesthesia. Post recognized for F.F.A. R.C.S. and D.A. Single accommodation available.

Applications, stating age, experience and qualifications, together with copies of three testimonials, to the Administrative Officer at the above address. (17426)

LEWISHAM GROUP HOSPITAL
MANAGEMENT COMMITTEE

LOCUM S.H.O. (Anaesthetics) required from April 15 to 29, 1968, inclusive. Applications, together with copy testimonials, or names of two referees, to Group Secretary, Lewisham Hospital, High Street, London S.E.13. (28035)

NORTHAMPTON GENERAL HOSPITAL
(582 beds)

A vacancy has arisen through sickness for a **LOCUM SENIOR HOUSE OFFICER IN ANAESTHETICS**

Vacant April 1. The anaesthetic department is well equipped with modern apparatus for the investigation of the physiology of anaesthetics and intensive care.

There is a good, up-to-date library and weekly tutorials are held in the hospital with the primary F.F.A. in view.

Applications as soon as possible to S. G. Hill, Superintendent, Northampton General Hospital. (28238)

PORTSMOUTH GROUP HOSPITAL
MANAGEMENT COMMITTEE

SENIOR HOUSE OFFICER (Anaesthetics)

Previous anaesthetic experience desirable but not essential. Post offers excellent experience, under supervision, in most branches of anaesthesia including thoracic and ophthalmic surgery, obstetrics, respiratory poliomyelitis and traumatic resuscitation unit. Post recognized for D.A. and F.F.A. R.C.S. Good library facilities and primary course available. Resident/non-resident. Departmental establishment nine Consultants, one Senior Registrar, four Registrars, four Senior House Officers. Vacant April, 1968.

Applications, stating age, experience and qualifications, together with the names of two referees, should be forwarded to the undersigned as soon as possible—K. J. G. Dryden, Group Secretary, St. Anne's Hospital, General Hospital, Milton Road, Portsmouth. (27638)

ROYAL GWENT HOSPITAL
Newport, Mon. (128 beds)

(Recognized F.F.A. R.C.S. and D.A.)

SENIOR HOUSE OFFICER

required early in April. Non-resident or resident voluntarily. No previous experience in anaesthesia is required as the successful candidate will receive a thorough training from the Consultants. The post is based here, but will also include training at neighbouring hospitals. Good experience. Apply, quoting two referees, to Group Secretary, 64 Cardiff Road, Newport, Mon. (28022)

TORBAY HOSPITAL
Torquay, S. Devon (194 beds)

LOCUM SENIOR HOUSE OFFICER (Anaesthetics)

required April 16 to 30 inclusive. Applications to Hospital Secretary. (28178)

SHREWSBURY GROUP HOSPITAL
MANAGEMENT COMMITTEE

Royal Salop Infirmary/Cophthorne Hospital (547 beds)

ANAESTHETIST

(Senior House Officer)

Vacant May 13, 1968. Registrar and two S.H.O.s in post. Previous experience not essential. Basic instruction given by five Consultant Anaesthetists. Facilities for attending primary F.F.A. R.C.S. course in Birmingham. Recognized for D.A. and F.F.A. R.C.S.

Applications, and copy testimonials, to Gro P Secretary, Cophthorne Hospital, Shrewsbury. (28136)

SOUTH MANCHESTER HOSPITAL
MANAGEMENT COMMITTEE

SENIOR HOUSE OFFICER IN ANAESTHETICS

required immediately. Post recognized by the Royal College of Surgeons for the F.F.A. and D.A. Applications, with full details and names of two referees, to the Group Secretary, Withington Hospital, Manchester 20. (Ref. B11587). (17620)

WARRINGTON INFIRMARY
(165 beds)

RESIDENT SENIOR HOUSE OFFICER IN ANAESTHETICS

(male or female). Vacant early April. The hospital is recognized for the D.A. examination.

A furnished house is available on rental. Applications, stating qualifications and experience, should be sent to the Group Secretary, General Hospital, Warrington, Lancs. (17243)

BACTERIOLOGY**LEWISHAM GROUP HOSPITAL**
MANAGEMENT COMMITTEE

LOCUM SENIOR REGISTRAR to assist in department of bacteriology pending appointment of Senior Registrar. Applications, together with copy testimonials or names of two referees, to Group Secretary, Lewisham Hospital, High Street, S.E.13. (28230)

SOUTH-EASTERN REGIONAL HOSPITAL BOARD
Scotland

REGISTRAR IN BACTERIOLOGY

to work in the Central Microbiologist Laboratories at the Western General Hospital, Edinburgh, which deal with all branches of hospital and public health microbiology.

The laboratories are recognized for training for the first and second phases of M.C. Path examination. The successful candidate will have opportunities to work in all departments of microbiology and will be encouraged to engage in research.

Apply, giving particulars of age, qualifications, and previous experience, together with the names of two referees, to the Secretary, 11 Drumshugh Gardens, Edinburgh 3, within two weeks from the date of this advertisement. (H.7206)

CARDIOLOGY**MANCHESTER REGIONAL HOSPITAL BOARD**

Whole-time or maximum part-time **CONSULTANT CARDIOLOGIST**

at the Blackpool Victoria Hospital. The person appointed will work closely with a regional cardiovascular surgery unit at the above hospital which provides a service for the northern part of the region with a population of 1.3 million. A new cardiology unit is in the process of construction and the appointee will be involved with the commissioning of the unit.

Wide experience of both adult and paediatric cardiology and higher qualifications essential; appointee to live in or near Blackpool.

Application forms, and further particulars, from the Senior Administrative Medical Officer to the Board, Creetwood Road, Manchester 8, to be returned by April 20, 1968. (17529)

NATIONAL HEART HOSPITAL
Wesmoreland Street, London W.C.1.

(Associated with the Institute of Cardiology, University of London)

SENIOR REGISTRAR—TEMPORARY

Applications are invited for the post of Senior Registrar (Cardiology) at this post-graduate teaching hospital for one year only from July 1, 1968. Applicants should be fully trained in general medicine and possess a higher medical qualification.

Application forms, obtainable from the House Governor, should be returned by April 5, 1968. (2796)

SEELY OAK HOSPITAL
Birmingham 29

SENIOR HOUSE OFFICER (Medicine and Cardiology)

Duties in an acute general medical firm specializing in cardiology and renal disease, and including a coronary care unit of six beds. (Usual staff of Registrars and House Physicians.) Excellent facilities for study. Apply, stating qualifications, age and experience, to the Chairman, Medical Staff Committee, with copies of three recent testimonials. (282)

CHEST AND TUBERCULOSIS

(see also THORACIC SURGERY)

ISLE OF THANET AND SOUTH-EAST KENT GROUPS

LOCUM CONSULTANT CHEST PHYSICIAN

required for nine sessions weekly in the Thanet and South-East Kent Groups from May 6 to 22, 1968.

Applications to Hospital Secretary, District Hospital, Ramsgate Wing, West Cliff Road, Ramsgate. (28179)

Chest and Tuberculosis—contd.**MANCHESTER REGIONAL HOSPITAL BOARD****Oldham and District Hospital Management Committee****LOCUM MEDICAL ASSISTANT IN CHEST DISEASES**

Post vacant April 15, 1968. Available for minimum period of two months. Possibility of accommodation being available. Applications to Group Secretary, Central Offices, Rochdale Road, Oldham, quoting Ref. No. 1479. (17600)

THE GENERAL HOSPITAL**LOCUM MEDICAL ASSISTANT**

required from April 8 to May 10, inclusive, for the Lancaster House Chest Clinic. Resident accommodation available at a nearby hospital. Applications to the Secretary as soon as possible. (H.7102)

GUILDFORD AND GODALMING HOSPITAL MANAGEMENT COMMITTEE**Thoracic Chest Hospital, Godalming, Surrey****THORACIC MEDICAL REGISTRAR**

required for duty in medical wards. The hospital deals with all forms of intrathoracic including cardiac disease, and is associated with St. Thomas' Hospital, London, for cases requiring open heart surgery. Opportunity is available for experience in surgical work if desired. Hospital may be visited by arrangement with Physician Superintendent direct. Accommodation may be available. Application forms from Group Secretary, Guildford and Godalming H.M.C., St. Luke's Hospital, Guildford, to whom they should be returned by April 16, 1968. (28151)

CUMBERLAND HOSPITAL**LOCUM S.H.O.**

required April 8 to 21, 1968, inclusive, for medical chest hospital (100 beds). Accommodation available. Inquiries to Secretary. (28180)

WALTHAM ABBEY, ESSEX. HONEY LANE HOSPITAL**SENIOR HOUSE OFFICER**

(relief duties in general medicine and neurology) 52 beds. Resident. Single accommodation only. Post vacant April 1968. Applications, with details of qualifications, experience, and two names for reference, to Hospital Secretary as soon as possible. (27977)

DERMATOLOGY**BARKING HOSPITAL****CLINICAL ASSISTANT (Dermatology)**

for one session per week, Tuesday p.m. or Thursday a.m. Applications within 14 days of the appearance of this advertisement to the Group Secretary, King George Hospital, Eastern Avenue, Newbury Park, Ilford, Essex. (28241)

ST. JOHN'S HOSPITAL FOR DISEASES OF THE SKIN**Applications are invited for the resident post of****SENIOR HOUSE OFFICER**

at the In-patient Department, Homerton, E.9. It is intended that the post will be suitable for those working for higher qualifications, and those interested in making a career in dermatology. Applications, stating age, qualifications, and naming two referees, to be sent to the Board by April 19, 1968. (17623)

THE UNITED NEWCASTLE UPON TYNE HOSPITALS**Senior House Officers (Two)**

required for the department of dermatology at the Royal Victoria Infirmary and Walkergate Hospital.

The department is under the direction of the Professor of Dermatology based in the teaching hospital associated with the University of Newcastle upon Tyne.

One post is available immediately and the other will be available in April. The appointment is suitable for candidates intending to sit the M.R.C.P. examination.

Applications, together with the names and addresses of three referees, should be sent to the House Governor and Secretary, Royal Victoria Infirmary, Newcastle upon Tyne NE1 4LP, by April 5, 1968. (28083)

GERIATRICS**SOUTH-WESTERN REGIONAL HOSPITAL BOARD****Applications are invited for a new appointment of maximum part-time or whole-time****CONSULTANT GERIATRICIAN**

based on Weston-super-Mare. The appointment will also include a minor interest in general medicine.

Further details may be obtained from the Board's Senior Administrative Medical Officer, 27 Tyndalls Park Road, Bristol 8.

Applications (one copy), to the Secretary at the above address, not later than April 22, 1968. (H.7223)

DOCTORS ABROAD. Copies of vacancies advertised in the "Journal" can be sent by AIR MAIL. The minimum cost is 3s. per week, which covers up to five separate headings; additional headings 1s. each. Orders for specific grades cannot be accepted. PLEASE ENCLOSE PAYMENT to avoid delay.

IMPORTANT NOTICE**Appointments**

ARMY MEDICAL SERVICES
ROYAL NAVAL MEDICAL SERVICES
ROYAL AIR FORCE MEDICAL SERVICES
UNIVERSITY OF CAMBRIDGE
REPUBLIC OF IRELAND

Portunula Hospital, Ballinasloe, Co. Galway. Resident and Visiting Medical Staff.

GOVERNMENT OF HONG KONG
UNIVERSITY OF HONG KONG
QUEENSLAND

Bundaberg Associated Friendly Societies Centre.

Medical practitioners are requested not to apply

for any appointment specified above or for any appointment under an authority referred to above without first communicating with the Secretary of the British Medical Association, B.M.A. House, Tavistock Square, London W.C.1, to learn the views of the Association regarding the terms and conditions of service pertaining to the appointments, or, in the case of the Australian appointment, with the Honorary Secretary, Queensland Branch, Australian Medical Association, 88 L'Estrange Terrace, Kelvin Grove, Brisbane, Queensland. Medical practitioners are requested not to apply for, accept, or sit on Interview Boards for any of the Irish appointments mentioned in this notice without first communicating with the Medical Secretary of the Irish Medical Association, 10 Fitzwilliam Place, Dublin.

By Order of the Council,
D. P. STEVENSON,
Secretary.

March 26, 1968.

SOUTH-WESTERN REGIONAL HOSPITAL BOARD**North Gloucestershire Clinical Area**

Applications are invited for the whole-time appointment of

ASSISTANT GERIATRICIAN

in the Cheltenham Group of Hospitals. The appointment is in the Medical Assistant grade and is open to practitioners who have served in the hospital service for at least three years since full registration, including normally at least two years in the grade of Registrar or equivalent experience. The appointment will be for two years in the first instance and renewable, subject to confirmation, for an indefinite period.

The successful candidate will work under the direction of the Consultant Geriatrician and will be based on Delancey Hospital, Cheltenham, and will have duties at other hospitals in the clinical area as may be determined by the Board from time to time. The person appointed will be required to live in or near Cheltenham.

Applications, stating date of birth, qualifications and experience, together with the names and addresses of two referees, should be sent to the Secretary of the Regional Hospital Board, 27 Tyndalls Park Road, Bristol 8, not later than April 22, 1968. (H.7244)

EAST ANGLIAN REGIONAL HOSPITAL BOARD**REGISTRAR IN GERIATRICS**

Ipswich and East Suffolk Hospital Group—duties mainly at Hartismere Hospital, Eye. Area service under Consultant Physician in Geriatrics. Furnished married accommodation available. Appointment for one year, renewable for second year. Candidates invited to visit by direct arrangement with H.M.C. Secretary, Broughton House, Broughton Road, Ipswich. Application forms from S.A.M.O., East Anglian R.H.B., Union Lane, Chesterton, Cambridge, to be returned by April 11, 1968. (28182)

NORTH-EAST METROPOLITAN REGIONAL HOSPITAL BOARD**REGISTRAR IN GERIATRICS**

required at Langthorne Hospital, Leytonstone, London E.11. The post is vacant April 9 for one year, renewable for a second year. Non-resident. Application forms, obtainable from the Group Secretary, Forest Group H.M.C., Langthorne Hospital, Leytonstone, London E.11, returnable by April 5, 1968. (28152)

ST. JOHN'S HOSPITAL**LOCUM MEDICAL ASSISTANT**

Logum required to cover annual leave of Registrars and S.H.O.s from May 13 to August 18, 1968, in geriatrics and some chest work. Non-resident post but residence available. Night duty once a week and week-end duty once a month. Apply Secretary, St. John's Hospital, St. John's Hill, London S.W.11, Tel. 01-874 1022. (28137)

ST. LUKE'S HOSPITAL**LOCUM SENIOR HOUSE OFFICER IN GERIATRICS AND GENERAL MEDICINE**

required for April 1. Resident. Apply to Hospital Secretary. (28218)

WEST HERTS GROUP HOSPITAL MANAGEMENT COMMITTEE**General Hospital, Shrodsells Wing, Vicarage Road, Watford, Herts**

Applications are invited for the post of

SENIOR HOUSE PHYSICIAN

to the geriatric unit. Active department with a Consultant Physician. Resident or non-resident. Married quarters might be available. Full laboratory and radiological facilities. Duties are light with adequate time for reading. A peripheral allowance of £67 per annum is in force. Post vacant end April. Applications, quoting reference B.5, and copies of next more recent testimonials, should reach the Medical Administrator as soon as possible. (17610)

HAEMATOLOGY**BIRMINGHAM REGIONAL HOSPITAL BOARD****WHOLE-TIME CONSULTANT HAEMATOLOGIST**

Regional Blood Transfusion Service. Appointment includes work in teaching hospital through honorary attachment to United Birmingham Hospitals on basis of two n.h.d. weekly. Centre situated in new premises adjacent to University of Birmingham and Queen Elizabeth Hospital and offers every facility for routine and research work. Expected to carry out various modern procedures—e.g., plasma pheresis, preparation of cryoglobulin, platelet concentrates and other blood products. Also expected to carry out advanced haematological investigations—e.g., leucocyte and platelet antibodies studies. Expected occasionally to take part in blood donor sessions. Interest in automation an advantage. Higher qualification desirable. Administrative ability and an interest in people, both staff and donors, is essential. Must reside within 10 miles of centre. 15 copies application, naming three referees, to Secretary, 146 Hagley Road, Birmingham 16, by April 29. (28242)

MEDICINE**CHARING CROSS GROUP OF HOSPITALS**

Applications are invited for the post of

CONSULTANT NEPHROLOGIST

(six sessions). To assist in the running of the intermittent haemodialysis centre at Fulham Hospital, in collaboration with the department of medicine.

Tenable as soon as possible after appointment.

Candidates must be Members of a Royal College.

Applications, 10 typed copies, to the undermentioned, by April 30, 1968—Frank H. Secretary to the Board, Charing Cross Hospital, London W.C.2. (17412)

CHICHESTER**LOCUM CONSULTANT PHYSICIAN**

Nine sessions weekly June 29 to July 27. Apply Group Secretary, St. Richard's Hospital, Chichester. (28138)

LIVERPOOL REGIONAL HOSPITAL BOARD**United Liverpool Hospitals**

Applications are invited for the post of

CONSULTANT PHYSICIAN IN ALLERGY

(Maximum part-time sessions) with four outpatient sessions per week at The Liverpool Clinic, 3/5 Rodney Street, Liverpool, one consultant clinic session at Alder Hey Children's Hospital, senior ward round session at Bootle Hospital, and three sessions per week on behalf of the Board of Governors of The United Liverpool Hospitals.

Candidates must have wide experience and hold a higher qualification in general medicine.

Application form and further information from Dr. R. Glyn Thomas, Senior Administrative Medical Officer, Liverpool Regional Hospital Board, Wilberforce House, The Strand, Liverpool 2. Applications to be returned not later than April 18, 1968.

Canvassing will disqualify.—J. D. Shepherd, Secretary to the Board. (17594)

NEWCASTLE REGIONAL HOSPITAL BOARD**CONSULTANT PHYSICIAN**

whole-time or maximum part-time for the North Tees-side Group of Hospitals. A new District General Hospital is being built at Stockton-on-Tees, probable date of completion 1973. Present total bed complement 650, including 130 beds in general medicine allocated between Sedgfield General and

Stockton and Thornaby Hospitals. Post available August, 1968. Residence within 10 miles of New North Tees-side General Hospital.

Further particulars from Senior Administrative Medical Officer, Regional Hospital Board, Benfield Road, Newcastle upon Tyne NE6 4PY, to whom applications should be addressed, together with the names of three referees, by April 20, 1968. (28243)

LIVERPOOL REGIONAL HOSPITAL BOARD**South Liverpool Group**

Applications are invited for the post of

WHOLE-TIME ASSISTANT PHYSICIAN

to the Liverpool Regional Urological Unit (Medical Assistant grade). Duties will be primarily concerned with the extension of regional dialysis facilities in hospital and the home, and there will be some duties associated with acute renal failure and the other nephrological services. The appointee will be a member of a team comprising two Consultant Urologists and two Consultant Nephrologists.

A sound background in general medicine is required but training in dialysis techniques can be provided.

Candidates must have served in the hospital service for at least three years since full registration including normally at least two years in the grade of Registrar, or have had equivalent experience.

The appointment will be for two years in the first instance and will be renewable, subject to confirmation, for an indefinite period.

Application form and further information from Dr. R. Glyn Thomas, Senior Administrative Medical Officer, Liverpool Regional Hospital Board, Wilberforce House, The Strand, Liverpool 2. Applications to be returned not later than April 18, 1968.—J. D. Shepherd, Secretary to the Board. (17595)

ROYAL NORTHERN HOSPITAL**LOCUM SENIOR MEDICAL REGISTRAR**

required from April 22 to May 12. Applications to Hospital Secretary. (28153)

MOUNT VERNON HOSPITAL**LOCUM REGISTRAR IN GENERAL MEDICINE**

required from April 12 to April 19, 1968, inclusive. This post is recognized by the Royal College of Physicians for Consultant training.

Applications, giving details of qualifications, experience and the names of two referees, to be forwarded to the Medical Administrator, Mount Vernon Hospital, Northwood, Middlesex. (17547)

NEWCASTLE REGIONAL HOSPITAL BOARD**REGISTRAR IN GENERAL MEDICINE**

whole-time resident for South Shields group of hospitals—main hospital Ingham Infirmary, (148 beds). Single accommodation available. Applications, with names and addresses of three referees, to Senior Administrative Medical Officer, Regional Hospital Board, Benfield Road, Newcastle upon Tyne NE6 4PY, by April 13, 1968. (28183)

NORTH-EAST METROPOLITAN REGIONAL HOSPITAL BOARD**St. Margaret's Hospital, Epping (435 beds)**

Vacancy exists for

REGISTRAR IN GENERAL MEDICINE

from June 1, 1968. Post recognized for training by the Royal College of Physicians. Appointment for one year, renewable subject to satisfactory service. Good medical experience essential and experience in paediatrics an advantage. Applications from the Group Secretary, Harlow Group Hospital Management Committee, Hamstel Road, Harlow, Essex, to be returned by April 7, 1968. (28023)

NORTH-WEST METROPOLITAN REGIONAL HOSPITAL BOARD**Lister Hospital, Hitchin, Herts****MEDICAL REGISTRAR**

required. Post gives good all-round experience in general medicine and paediatrics. Post vacant June 7, 1968. Appointment for one year in the first instance with eligibility for a second year.

Application forms, obtainable from and returnable to, the Group Secretary, Lister Hospital, Hitchin Group H.M.C., St. Mary's Hospital, Luton, Beds, as soon as possible. (28244)

NORTH-WEST METROPOLITAN REGIONAL HOSPITAL BOARD**LOCUM MEDICAL REGISTRARS**

required April 13 to 28 and April 16 to May 19, 1968. Applications to Hospital Secretary, West Middlesex Hospital, Isleworth, Middlesex. (17627)

OXFORD REGIONAL HOSPITAL BOARD**LOCUM REGISTRAR IN GENERAL MEDICINE**

required in the Northampton area from April 22 pending appointment of Registrar.

Applications, giving particulars, and names of two referees, to the Secretary, Oxford Regional Hospital Board, Old Road, Headington, Oxford. Quoting reference No. 17/74/1/D. (28154)

OXFORD REGIONAL HOSPITAL BOARD**REGISTRAR IN GENERAL MEDICINE**

to the Northampton group of hospitals with duties mainly at Northampton General Hospital. The post will be for one year and will be eligible for extension to a second year.

Applications (two copies), on forms obtainable from the Secretary, Registrars' Committee, Oxford Regional Hospital Board, Old Road, Headington, Oxford, should reach him by April 8, 1968, quoting reference 17/113/108. (28219)

ST. ANDREW'S HOSPITAL**LOCUM MEDICAL AND PAEDIATRIC REGISTRAR**

required for one week April 8 to 14. Apply Hospital Secretary. (17583)

Medicine—contd.

ROYAL LANCASTER INFIRMARY
RESIDENT REGISTRAR IN GENERAL MEDICINE
required with main duties at the Royal Lancaster Infirmary (236 beds). Previous experience in medicine essential. Post-graduate teaching and good facilities for study. Vacant May 1, 1968.

Applications, giving age, nationality, training, qualifications and experience, together with the names of two Consultant referees, to the Group Secretary, North Lancashire and South Westmorland H.M.C., Lancaster Moor Hospital, Lancaster, (28040)

**SOUTH-WESTERN REGIONAL
HOSPITAL BOARD**
West Cornwall Clinical Area

Applications are invited for the appointment of **REGISTRAR IN GENERAL MEDICINE** with duties mainly at the Royal Cornwall Hospital, Truro. (a) This is a new hospital with fully staffed medical unit of 90 beds and there are full facilities for post-graduate education. (b) The successful applicant would be required to assist with medical care of patients in an intensive care unit and resuscitation unit.

The appointment, which becomes vacant on June 28, 1968, will be for a period of two years, but is subject to review after the first year.

The post is designated as a resident one and married accommodation is available.

Applications by letter, stating date of birth, qualifications and experience, together with the names and addresses of two referees, should be sent to the Secretary of the Regional Hospital Board, 27 Tyndalls Park Road, Bristol 8, not later than April 18, 1968. Selected candidates will be interviewed on May 3, 1968. (H.7213)

THE MIDDLESEX HOSPITAL
W.I.

Applications invited for the post of **DEPUTY RESIDENT MEDICAL OFFICER** (Registrar grade), vacant May 1.

The appointment will be for one year in the first instance with salary at the rate of £1,650 per annum, less residential emoluments.

Rules and application forms obtainable from the Deputy Superintendent, should be returned, naming two referees, by April 16, 1968. (17604)

DORKING GENERAL HOSPITAL
Horsham Road, Dorking, Surrey

LOCUM SENIOR HOUSE OFFICER IN GENERAL MEDICINE
required from April 7 to 20, 1968. Applications, with names of two referees, to Hospital Secretary. (28245)

ESSEX COUNTY HOSPITAL
Lexden Road, Colchester, Essex (201 beds)

LOCUM S.H.O. (Medicine)
required April 9 to 22. Applications, with copies of three testimonials, to Group Secretary, St. Helena Group H.M.C., 14 Pope's Lane, Colchester, (28246)

GLASGOW WESTERN HOSPITALS
BOARD OF MANAGEMENT
Western Infirmary, Glasgow W.I.

Applications are invited for the post of **SENIOR HOUSE OFFICER IN GENERAL MEDICINE**

The appointment will be for one year in the first instance. Applications, stating date of birth, qualifications, previous experience, and the names and addresses of two referees, to the Group Medical Superintendent, Western Infirmary, Glasgow W.I., within seven days of the appearance of this advertisement. (H.7258)

HAREFIELD HOSPITAL
Harefield, Middlesex

LOCUM SENIOR HOUSE OFFICER IN MEDICINE
required from April 20 to 27, 1968, inclusive. Bachelor accommodation available. Applications, as soon as possible, to Hospital Secretary. (17548)

SOUTHAMPTON GROUP HOSPITAL
MANAGEMENT COMMITTEE
Lymington Hospital (95 beds)

SENIOR HOUSE OFFICER
required for medical duties, some casualty work at night and alternate weekends. Post vacant beginning of May. Married accommodation available.

This post offers opportunity to participate in the group postgraduate educational training scheme.

Applications, with names of two referees, to Hospital Secretary, Lymington Hospital, Lymington, Hants. (17509)

SOUTHERN GENERAL HOSPITAL
Glasgow S.W.1

LOCUM SENIOR HOUSE OFFICER IN MEDICINE
required for acute medical teaching unit (80 beds plus an intensive care unit of 7 beds). Applications, with names and addresses of two referees, to the Group Medical Superintendent, Southern General Hospital, Glasgow S.W.1. (17515)

WHARFEDALE HOSPITAL
MANAGEMENT COMMITTEE
Wharfedale General Hospital, Otley, Yorkshire

LOCUM SENIOR HOUSE OFFICER IN MEDICINE
required from April 15, 1968, for approximately two months. Applications, with names and addresses of two referees, to Group Secretary. (28272)

BLACKBURN AND DISTRICT HOSPITAL
MANAGEMENT COMMITTEE
Queen's Park Hospital, Blackburn

HOUSE PHYSICIAN
required May 8, 1968. Post recognized for pre-registration purposes.

Applications, giving names and addresses of two referees, to the Group Secretary, H.M.C. Office, Royal Infirmary, Blackburn. (28124)

**BOARD OF GOVERNORS OF KING'S
COLLEGE HOSPITAL**
Denmark Hill, S.E.5

LOCUM HOUSE PHYSICIAN
required from April 14 to 30, 1968, at the Belgrave Hospital, Pease, contact Senior Resident Medical Officer, Belgrave Hospital, Clapham Road, S.W.9. (17532)

FARNBOROUGH HOSPITAL
Farnborough Common, Orpington, Kent
BR6 8ND

HOUSE PHYSICIAN IN GENERAL MEDICINE AND CHEST DISEASES
required from May 18. Duties include care of general medical and chest beds and assisting with chest unit and general medical outpatients. Also some accident duties. Post recognized for M.R.C.P. Apply, stating age, qualifications with dates, experience, and naming three referees, to Hospital Secretary by April 9. (17625)

HULL (A) GROUP HOSPITAL
MANAGEMENT COMMITTEE
Hull Royal Infirmary (Sutton)

Applications are invited for two posts of **PRE-REGISTRATION HOUSE PHYSICIAN**

(House Officer Grade), vacant April 5 and May 20, respectively. Married accommodation available. National salary scale and conditions. The appointment will be for six months. Terminable by one month's notice either side.

Applications to the Hospital Secretary, Hull Royal Infirmary (Sutton), Saltwater Road, Hull. (H.7112)

KENT AND CANTERBURY HOSPITAL
Canterbury, Kent (318 beds)

PRE-REGISTRATION HOUSE PHYSICIAN
The above resident post will become vacant in early April. N.H.S. salary and conditions. Applications, together with copies of two recent testimonials, to be addressed to the Hospital Secretary, at the above hospital. (17362)

MEDWAY AND GRAVESEND HOSPITAL
MANAGEMENT COMMITTEE
Medway Hospital, Gillingham, Kent

HOUSE PHYSICIAN
required for this developing district hospital including 50 acute medical beds giving good experience. Active postgraduate education programme and possibility of entering a scheme for further appointments in the Medway and Graysend Group. Excellent single accommodation. This pre- or post-registration post is vacant mid-April, 1968. Apply, in writing, to Hospital Secretary, giving details of age, qualifications, experience, and names of two referees. (17586)

QUEEN ELIZABETH II HOSPITAL
Welwyn Garden City, Herts

LOCUM HOUSE OFFICER
(General Medicine)
required April 22 to May 1. Apply, naming two referees, to Group Secretary, St. Albans City Hospital, St. Albans, Herts. (28155)

ROYAL CORNWALL HOSPITAL
(Trillick), Truro

LOCUM PRE-REGISTRATION HOUSE PHYSICIAN
required from April 12 to 26, 1968. New district hospital. Applications, with the names and addresses of two referees, to the Administrator. (27963)

SEVENOAKS HOSPITAL
(107 beds)

HOUSE PHYSICIAN
from April 15. Applications to Hospital Secretary. (28184)

THE UNITED CAMBRIDGE HOSPITALS
Addenbrooke's Hospital

HOUSE PHYSICIAN
required from May 18, 1968. Recognized pre-registration service.

Applications to the Assistant House Governor, Trumpington Street, stating age, nationality, qualifications and experience (with dates), and with copies of three testimonials by April 4, 1968. (27983)

WEST MIDDLESEX HOSPITAL
Isleworth, Middlesex

HOUSE PHYSICIAN
required, pre- or post-registration. Appointment from May 6 to 30, 1968. Applications, stating age, qualifications, previous experience, and enclosing copies of up to two testimonials, to Hospital Secretary, West Middlesex Hospital, Isleworth, Middlesex. (17628)

NEUROLOGY

FOREST GROUP HOSPITAL
MANAGEMENT COMMITTEE

S.H.O. IN NEUROLOGY AND DISEASES OF THE CHEST

at Whips Cross Hospital, Leytonstone, E.11. Non-resident. Post vacant now.

Application forms obtainable from the Hospital Secretary, returnable by April 5. (28139)

NEUROSURGERY

ST. GEORGE'S HOSPITAL
London

Applications are invited for the following appointments in the department of neurosurgery, Atkinson Morley's Hospital, S.W.20, available July 1, 1968.

1. **MEDICAL REGISTRAR**
Candidates should be well experienced in general medicine; experience in neurology is desirable but not essential.

2. **RESIDENT SENIOR HOUSE OFFICER** (medical or surgical).

Apply, on forms obtainable from the Deputy House Governor, to the House Governor, St. George's Hospital, S.W.1, by April 19, 1968. (H.7245)

**OBSTETRICS AND
GYNAECOLOGY****LEEDS REGIONAL HOSPITAL BOARD**

WHOLE-TIME LOCUM CONSULTANT IN OBSTETRICS AND GYNAECOLOGY
required for duties in the Hull area for approximately eight weeks commencing April 3.

Applications, stating qualifications, present and previous appointments (with dates), together with the names and addresses of three referees, to the Secretary, Park Parade, Harrogate. (28042)

NORTHERN REGIONAL HOSPITAL BOARD (Scotland)

LOCUM CONSULTANT OBSTETRICIAN AND GYNAECOLOGIST
required for Lewis Hospital, Stornoway (83 beds including 13 maternity and eight gynaecological beds) for a period of approximately six weeks in April and May.

Apply immediately to Dr. R. M. Campbell, Senior Administrative Medical Officer, Northern Regional Hospital Board, Reay House, 17 Old Edinburgh Road, Inverness, giving the names of two referees. (H.7247)

MID-WILTS HOSPITAL MANAGEMENT COMMITTEE
Greenways Maternity Hospital, Chippenham

MEDICAL OFFICER
(Part-time)

To be responsible for the medical supervision of this hospital, for dealing with any outbreaks of infection, and for being clinically responsible for unbooked cases. Payment (for one hour, but not more than two hours per week), £150 per annum. Applications to Group Secretary, Mid-Wilts Hospital Management Committee, c/o St. Andrew's Hospital, Chippenham, Wilts, by April 30, 1968. (28221)

ALEXANDRA MATERNITY HOME
(27 beds)
Alexandra Park Road, London N.10

MEDICAL OFFICER
(general practitioner) required for two sessions per week. One of three who provide daily rounds, emergency visits and occasional anaesthetics.

Application forms, from Group Secretary, North London Group H.M.C., Royal Northern Hospital, Holloway Road, N.7, returnable by April 16. (28156)

UNIVERSITY COLLEGE HOSPITAL
Gower Street, London W.C.1

Applications are invited from general practitioners for the post of **HONORARY CLINICAL ASSISTANT** to the obstetric unit for six months from a date to be arranged to attend one antenatal clinic a week (Thursday, a.m.).

Application forms, obtainable from the Assistant Secretary, to be returned by April 13, 1968. (17568)

JOINT REGISTRARS COMMITTEE OF THE LEEDS REGIONAL HOSPITAL BOARD, THE BOARD OF GOVERNORS OF THE UNITED LEEDS HOSPITALS AND THE UNIVERSITY OF LEEDS

SENIOR REGISTRAR IN OBSTETRICS
Regional Training Scheme.

This is a combined teaching hospital and Regional Hospital Board appointment and it is one of four such posts forming an interchange scheme between the teaching hospital and certain peripheral hospitals.

Please quote reference No. 25.

Application forms may be obtained from the Secretary, Joint Registrars Committee, Park Parade, Harrogate, to whom they should be returned by April 17, 1968. (28220)

NORTHERN IRELAND HOSPITALS AUTHORITY

APPOINTMENT OF LOCUM TENENS SENIOR REGISTRARS IN OBSTETRICS AND GYNAECOLOGY

The Authority invite applications for whole-time posts of locum tenens Senior Registrar in obstetrics and gynaecology at hospitals managed by the North Armagh and mid-Antrim Hospital Management Committees for the period ending July 31, 1968.

The national terms and conditions of service for hospital medical and dental staff will apply.

Applications, giving the names of three referees, as soon as possible, to the Secretary, Northern Ireland Hospitals Authority, 25 Adelaide Street, Belfast BT2 8FG. (H.7221)

UNITED MANCHESTER HOSPITALS AND MANCHESTER REGIONAL HOSPITAL BOARD

SENIOR REGISTRAR IN OBSTETRICS AND GYNAECOLOGY

to commence at St. Mary's Hospitals, Manchester. Whole-time, non-resident appointment for twelve months. The post is included in a regional rotation scheme under which the successful candidate will transfer after a period to one of the Manchester Regional Hospitals.

Application form, obtainable from the Secretary to the Board of Governors, United Manchester Hospitals, Manchester 13, to be returned by April 13, 1968. (28140)

LIVERPOOL REGIONAL HOSPITAL BOARD
Warrington Group

Applications are invited for the post of **REGISTRAR IN OBSTETRICS AND GYNAECOLOGY**

at the above Group with duties mainly at Warrington General Hospital.

Application form and further information from Dr. R. Glyn Thomas, Senior Administrative Medical Officer, Liverpool Regional Hospital Board, Wilberforce House, The Strand, Liverpool 2. Applications to be returned not later than April 11, 1968. J. D. Shepherd, Secretary to the Board. (17596)

BOURNEMOUTH AND EAST DORSET HOSPITAL MANAGEMENT COMMITTEE
Poole General Hospital, Poole, Dorset

LOCUM REGISTRAR IN OBSTETRICS AND GYNAECOLOGY

required for full Gynaecology. Applications, giving details of qualifications and experience, together with copies of two recent testimonials, to the Group Secretary, H.M.C. Office, Royal Victoria Hospital, Shelley Road, Bournemouth. (28125)

ST. MARGARET'S HOSPITAL
Epping, Essex

LOCUM REGISTRAR OBSTETRICS AND GYNAECOLOGY
required from April 10 to 30. Apply Hospital Secretary. (28157)

SOUTH LONDON HOSPITAL FOR WOMEN AND CHILDREN
Clapham, S.W.4

LOCUM TENENS REGISTRAR, GYNAECOLOGICAL AND OBSTETRIC (female) required from April 13, 1968, for two to four weeks. Applications, giving full details, to Hospital Secretary. (17360)

STAFFORD GROUP
REGISTRAR IN OBSTETRICS AND GYNAECOLOGY

Duties mainly at St. Leonards-on-Sea Hospital, Tittensor, Stoke-on-Trent. Modern unit (23 gynaecology and 35 obstetric beds). Experience in speciality essential. Higher qualification desirable. House available. Applications in form to Group Secretary, Stafford H.M.C., Foregate Street, Stafford, to be returned by April 8. (28227)

UNITED BRISTOL HOSPITALS AND SOUTH-WESTERN REGIONAL HOSPITAL BOARD

Applications are invited by the above Boards for the joint appointment of **REGISTRAR IN OBSTETRICS AND GYNAECOLOGY**

The appointment, which is resident and is vacant from August 1, 1968, will be held for a period of two years, but is subject to review after the first year.

The successful candidate will be appointed to work for the first year mainly at Southmead Hospital, Bristol, and for the second year at Plymouth General Hospital (Freedom Groups) and Lockyer Street (Sections), Plymouth. He may also be required to undertake duties at other hospitals in the Southmead and Plymouth and District Groups. Residential accommodation is available for a married or single man and for a single man and possibly a married man at Southmead Hospital.

Applications by letter, stating date of birth, qualifications and experience, together with the names and addresses of two referees, should be sent to the Secretary of the Regional Hospital Board, 27 Tyndalls Park Road, Bristol 8, not later than April 18, 1968. Selected candidates will be interviewed on May 3, 1968. (H.7214)

WELSH HOSPITAL BOARD
REGISTRAR IN OBSTETRICS AND GYNAECOLOGY

to the Mid-Glamorgan H.M.C. Group. Based at Neath General Hospital, Neath, Glam (412 beds).

Post recognized for M.R.C.O.G. Resident/non-resident.

Subject to review end of first year. Application forms, from S.A.M.O., Temple of Peace and Health, Cathays Park, Cardiff, to be returned by April 13, 1968. (17589)

BEDFORD GENERAL HOSPITAL
(North-west Metropolitan Region)

SENIOR HOUSE OFFICER
(Obstetrics and Gynaecology)

required from April 17, 1968. Resident. Post recognized for M.R.C.O.G. and D.Obst. R.C.O.G. The establishment includes two Consultants, two Registrars, two Senior House Officers and one House Surgeon. Medical institute, extensive reference library including over 500 periodicals. Candidates should state whether married or single accommodation required.

Applications, stating age, qualifications, experience, and names of two referees, to the Group Secretary, Bedford Group H.M.C., 3 Kimbolton Road, Bedford. (27988)

BUCHANAN HOSPITAL
Springfield Road, St. Leonards-on-Sea

Gynaecological, Obstetric and Premature Babies only (99 beds)

Applications are invited for the post of **SENIOR HOUSE OFFICER**

at the above hospital—vacant on May 1, 1968. The appointment is for a period of eight months. The first four months will be concerned with the care of gynaecological and antenatal patients; the second four months with obstetric patients and the premature baby unit.

The hospital is the gynaecological, obstetric and premature baby unit for the Hastings Group. The appointment is recognized for the M.R.C.O.G. and D.Obst. R.C.O.G. Married accommodation is available.

Applications, stating age, nationality, qualifications and experience, with copies of three recent testimonials, or names of three referees, to be addressed to the Hospital Administrator. (28185)

CANADIAN RED CROSS MEMORIAL HOSPITAL
Taplow, near Maidenhead

SENIOR HOUSE OFFICER
(Obstetrics and Gynaecology)

required, approximately May 1. Post recognized for Membership and Diploma. Applications to Secretary. (28186)

KENT AND CANTERBURY HOSPITAL
Canterbury, Kent
(318 beds)

SENIOR HOUSE OFFICER IN OBSTETRICS

The above resident post will become vacant early in May. Recognized for the M.R.C.O.G. and D.Obst. R.C.O.G. N.H.S. salary and conditions.

Applications, together with copies of two recent testimonials, to be addressed to the Hospital Secretary at the above hospital. (17374)

Obstetrics and Gynaecology
—contd.**FIRS MATERNITY HOSPITAL**
Mansfield Road, Nottingham NG4 3FT
(40 beds)

Applications are invited for the post of **RESIDENT SENIOR HOUSE OFFICER (Obstetrics)**.
Recognized for D.Obst.R.C.O.G.
Post vacant immediately.
Previous experience in obstetrics an advantage.

Applications, stating age, nationality, qualifications and experience, together with copies of not more than three testimonials, to be sent to the Hospital Secretary, City Hospital, Hucknall Road, Nottingham NG5 1PB.
(H.7222)

LEEDS (A) GROUP HOSPITAL
MANAGEMENT COMMITTEE
St. Mary's Hospital, Leeds 12
(131 Maternity beds)

Due to promotion within the group of the present holder a vacancy has arisen for an **ASSISTANT RESIDENT OBSTETRIC OFFICER**

(Senior House Officer) to commence April 1, 1968.

The post is recognized by the Royal College of Obstetricians and Gynaecologists for Diploma and Membership—previous obstetrical experience required. The junior staff of the unit comprises of one Registrar, two Senior House Officers and two House Officers.

Applications, stating age, qualifications, experience, etc., together with the names of two referees, to be forwarded to the Group Secretary, St. James's Hospital, Leeds 9.
(28091)

LEEDS (A) GROUP HOSPITAL
MANAGEMENT COMMITTEE
St. James's Hospital, Leeds 9

Applications are invited for the post of **SENIOR HOUSE OFFICER IN OBSTETRICS AND GYNAECOLOGY** commencing April 1, 1968. The establishment of the department is two Senior Registrars, two Registrars, two Senior House Officers and two House Officers.

The appointment is recognized by the R.C.O.G. for training for Membership. Applications, stating age, qualifications, experience, etc., with the names of two referees, to be forwarded to the Group Secretary.
(28101)

LEICESTER GENERAL HOSPITAL
PRE-REGISTRATION S.H.O. HOUSE
SURGEON IN OBSTETRICS AND
GYNAECOLOGY

vacant May 12, 1968. Resident. Recognized for M.R.C.O.G. (obstetrics only) and D.Obst. R.C.O.G. Tenable for 12 months.

Applications, stating age, qualifications and experience, with copies of recent testimonials, to Group Secretary, The Leicester Royal Infirmary LE1 5WW, by April 9, 1968. (28158)

LINCOLN GROUP OF HOSPITALS
(600 beds)**SENIOR HOUSE OFFICER IN
GYNAECOLOGY**

required for duties at St. George's Hospital, Lincoln. Excellent facilities for study with good medical library. Quarters may be made available to married applicant. Post now vacant. Applications, with all details, to Group Secretary, County Hospital, Sewell Road, Lincoln, as soon as possible, stating age, experience, and the names of two referees.
(28187)

**NORTH LANCASHIRE AND SOUTH
WESTMORLAND HOSPITAL**
MANAGEMENT COMMITTEE**S.H.O. OBSTETRICS AND
GYNAECOLOGY**

for Queen Victoria Hospital, Morecambe. Peripheral allowance of £140 per annum. Single accommodation only but non-resident applicants would be considered.

Applications, stating age, nationality, qualifications, experience, and the names and addresses of three referees, to be sent to the Group Secretary, Lancaster Moor Hospital, Lancaster.
(28159)

NORTH MONMOUTHSHIRE HOSPITAL
MANAGEMENT COMMITTEE
St. James' Hospital (132 beds)
Tredegar, Mon.**SENIOR HOUSE OFFICER IN
OBSTETRICS AND GYNAECOLOGY**

Applications are invited for the above appointment, to commence immediately, at St. James' Hospital, Tredegar, an industrial town on the fringe of rural surroundings and within easy reach of Cardiff, Newport, and the Brecon Beacons National Park.

Single or married furnished accommodation available and, in addition, the post carries a peripheral allowance of £140 per annum. This post is recognized for the D.Obst.R.C.O.G. and facilities of a newly established library for studying are available.

Applications, giving full details, together with the names of two referees, should be forwarded to the Group Secretary, North Monmouthshire H.M.C., Nevill Hall Hospital, Abergavenny, Mon.
(H.7248)

NORTH TEES-SIDE HOSPITAL
MANAGEMENT COMMITTEE
Sedgefield General Hospital
Sedgefield, Stockton-on-Tees**SENIOR HOUSE OFFICER**

required in gynaecology from May 15, 1968. This department has 37 beds and is extremely busy. Post not yet recognized for M.R.C.O.G. or D.Obst.R.C.O.G. but application has been made to the Royal College and recognition is expected soon. Married accommodation available. Detailed applications, with names of two referees, to the Hospital Secretary at the above address.
L. Watson, Group Secretary.
(H.7249)

ROYAL GWENT HOSPITAL
Newport, Mon. (428 beds)**SENIOR HOUSE OFFICER IN
OBSTETRICS AND GYNAECOLOGY**

required on or about April 1. The hospital has a newly built unit of 92 obstetrical and 68 gynaecological beds. Good experience. Apply, quoting two referees, to Group Secretary, 64 Cardiff Road, Newport, Mon.
(27793)

**ROYAL HAMPSHIRE COUNTY
HOSPITAL**
Winchester (380 beds)**SENIOR HOUSE OFFICER IN
OBSTETRICS**

required April 25. Post recognized for D.Obst.R.C.O.G. or M.R.C.O.G. Small furnished flat available. Written applications, with copies of two recent testimonials, to the Hospital Secretary.
(28188)

ROYAL SUSSEX COUNTY HOSPITAL
Brighton BN2 5BE**SENIOR HOUSE OFFICER**

for duties approximately half-time gynaecology and half-time accident and emergency department. Duties include charge of gynaecological beds and the post is recognized for F.R.C.S. (Casualty). Medical staff in accident department—three Registrars, two Senior House Officers and two pre-registration House Surgeons. Post vacant now.

Applications, giving details of age, qualifications and experience, with names of two referees, to the Hospital Secretary.
(H.6993)

SCUNTHORPE HOSPITAL
MANAGEMENT COMMITTEE
Scunthorpe and District War Memorial
Hospital (326 beds)**SENIOR HOUSE OFFICER IN
OBSTETRICS AND GYNAECOLOGY**

required mid-May, 1968. The appointment is resident but a fully furnished house or flat may be available to a married candidate on rental.

Modern unit of 25 obstetric and 26 gynaecology beds—good facilities and medical library.

It is anticipated that the post will be recognized for F.R.C.O.G. training. Applications, together with the names and addresses of two referees, to Hospital Secretary, Scunthorpe and District War Memorial Hospital, Cliff Gardens, Scunthorpe.
(28141)

SOUTH SHIELDS DISTRICT HOSPITAL
MANAGEMENT COMMITTEE**SENIOR HOUSE OFFICER**

(Obstetrics and Gynaecology)
required May 1, 1968, at South Shields Maternity Hospital (57 obstetric beds) and South Shields General Hospital (26 gynaecology beds). Applications to Medical Superintendent, General Hospital, Haxby Lane, South Shields, quoting reference OGI.
(17212)

**STAFFORD HOSPITAL MANAGEMENT
COMMITTEE**

Groundsley Hospital, Tittensor,
Stoke-on-Trent, Staffs.

SENIOR HOUSE OFFICER

required. Resident post. Busy unit taking gynaecological cases (23 beds) and abnormal obstetric cases (35 beds). Recognized as combined post for M.R.C.O.G. and for D.Obst.R.C.O.G.

Applications, with names of two referees, to Group Secretary, Stafford H.M.C., Foregate Street, Stafford.
(27989)

STOCKPORT AND BUXTON HOSPITAL
MANAGEMENT COMMITTEE
Stepping Hill Hospital, Stockport (548 beds)**SENIOR HOUSE OFFICER**

(Obstetrics and Gynaecology)
Applications are invited for the post of Senior House Officer (Obstetrics and Gynaecology) at the above hospital, vacant May 1, 1968. The post is one of three Senior House Officer posts, which are all recognized for the M.R.C.O.G. and the D.Obst.R.C.O.G. Applications, giving full particulars and the names of two persons for reference, to be sent to the Group Secretary, Group Offices, Bramhall Moor Lane, Hazel Grove, Stockport.
(H.7135)

UPTON HOSPITAL
Slough**LOCUM SENIOR HOUSE OFFICER IN
OBSTETRICS AND GYNAECOLOGY**

required April 19 to May 2. Applications, with two referees, to Secretary.
(28047)

THE HOSPITAL FOR WOMEN
Soho Square, W.1
(The Middlesex Hospital Group)

Applications are invited for a full-time post of

**RESIDENT SENIOR GYNAECOLOGICAL
HOUSE OFFICER**

vacant on July 1, 1968. The appointment is for 12 months. Salary is in accordance with the terms laid down for medical and dental staffs. The appointment is recognized for the M.R.C.O.G. examination. Applications, obtainable from the Secretary, to be returned not later than Thursday, April 18.
(17346)

**THE UNITED NEWCASTLE UPON TYNE
HOSPITALS**

SENIOR HOUSE OFFICER
required in the department of obstetrics and gynaecology at the Royal Victoria Infirmary and Princess Mary Maternity Hospital which form part of the teaching hospital associated with the University of Newcastle upon Tyne. The post is available in mid-April and provides wide experience in both branches of the specialty.

Applications, together with the names and addresses of three referees, should be sent to the House Governor and Secretary, Royal Victoria Infirmary, Newcastle upon Tyne NE1 4LP, by April 5, 1968.
(28046)

YORK "A" HOSPITAL
MANAGEMENT COMMITTEE
Maternity and Fulford Hospitals, York

RESIDENT SENIOR HOUSE OFFICER
required in obstetrics and gynaecology from May 1, or earlier if convenient. Recognized for M.R.C.O.G. and D.Obst.R.C.O.G. Married accommodation available. Further particulars can be obtained from Hospital Secretary, Maternity and Fulford Hospitals, Naburn Lane, York, to whom applications should be submitted, including age and giving full details of qualifications, experience, along with the names of two referees, not later than April 4.
(27990)

AMERSHAM GENERAL HOSPITAL
Amersham, Bucks

GYNAECOLOGY HOUSE SURGEON
required for 26-bedded ward. Post recognized for M.R.C.O.G. examination. The appointment is for six months and subject to satisfactory service the successful applicant will be offered the post of S.H.O. in obstetrics for a further six months. Post vacant May 1, 1968. Applications, with names of two referees, to the Hospital Secretary.
(28142)

BEDFORD GENERAL HOSPITAL
(North-West Metropolitan Region)**LOCUM HOUSE SURGEON**
(Obstetrics and Gynaecology)

required from April 29 to May 12, 1968. Applications, with names of two referees, and details of experience, to Group Secretary, Bedford Group H.M.C., 3 Kimbolton Road, Bedford.
(28126)

BURY AND ROSSFENDALE HOSPITAL
MANAGEMENT COMMITTEE**HOUSE OFFICER
OBSTETRICS AND GYNAECOLOGY**

required in mid-April.
Applications, in writing, together with the names of two referees, should be sent to the Group Secretary, Bury and Rossendale Hospital Management Committee, Bury General Hospital, Walmsley Road, Bury.
(17629)

GREENWICH DISTRICT HOSPITAL
St. Alfege's Wing, Vanbrugh Hill, S.E.10

(500 beds)
Recognized for D.Obst./M.R.C.O.G.
Examinations

HOUSE OFFICER
(Obstetrics and Gynaecology)

from about April 20. Six months' appointment (renewable). Write, with testimonials/references, to Group Secretary, G. & D. H.M.C., at hospital.
(17521)

**KINGSTON AND LONG GROVE GROUP
HOSPITAL MANAGEMENT COMMITTEE**
Kingston Hospital, Kingston upon Thames

Applications are invited for the post of **HOUSE OFFICER (Obstetrics)** (post-registration). The post is available in early June and is recognized for the M.R.C.O.G. and D.Obst.R.C.O.G.

Details, with names of two referees, should be sent to the Physician Superintendent of the hospital.
(28143)

NORTH MIDDLESEX HOSPITAL
London N.18**RESIDENT HOUSE SURGEONS IN
OBSTETRICS AND GYNAECOLOGY**

required May 1, 1968, for a period of six months. Recognized by R.C.O.G. for Diploma and as a combined post for Membership. Candidates must have held appointments in either medicine or surgery. Applications (in own handwriting), stating age, nationality, qualifications and experience, with copies of recent testimonials, to the Hospital Secretary by April 10, 1968.
(17634)

OLDHAM AND DISTRICT HOSPITAL
MANAGEMENT COMMITTEE
Oldham and District General Hospital

Applications are invited for the appointment of

HOUSE OFFICER
(Obstetrics and Gynaecology)

becoming vacant on May 6, 1968. The post is recognized for pre-registration purposes, the M.R.C.O.G. and the D.Obst. Applications should be forwarded to the Hospital Secretary, Oldham and District General Hospital, Rochdale Road, Oldham, quoting Ref. No. P/10.
(17640)

PRINCESS MARGARET HOSPITAL
LOCUM HOUSE OFFICER IN

required from April 19, 1968, until July 31, 1968. Residential accommodation provided. Possibility of openings in new maternity unit due to open in September, 1968, for successful applicant.

Applications, in writing, to Group Secretary, Princess Margaret Hospital, Okus Road, Swindon.
(28247)

ST. LUKE'S HOSPITAL
Bradford 5 (724 beds)**HOUSE OFFICER IN OBSTETRICS AND
GYNAECOLOGY**

Applications are invited for a post-registration appointment vacant on April 16, 1968. The post is recognized for Membership and Diploma of the Royal College of Obstetricians and Gynaecologists. Specific time is set aside weekly for tuition in all aspects of obstetrics and gynaecology. Applications, stating qualifications and experience, and giving two names for reference, to the Secretary, Royal Infirmary, Bradford 9.
(17571)

SOUTH ESSEX HOSPITAL
MANAGEMENT COMMITTEE**HOUSE OFFICER IN OBSTETRICS**

(moving to S.H.O. three months) required at Orsett Hospital from May 1. Recognized for D.Obst.R.C.O.G. New unit of 60 beds. Married accommodation available. Applications to Group Secretary, Thurrock Hospital, Grays, Essex.
(17522)

THE UNITED SHEFFIELD HOSPITALS
Jessop Hospital for Women, Sheffield S3 7RE**TEMPORARY HOUSE OFFICER**

resident, required in obstetrics from June 1 to July 16, 1968. Applications, with names of three referees, or testimonials, to the Superintendent by April 13.
(28189)

OPHTHALMOLOGY**THE FRENCH DISPENSARY**
10 Monmouth Street, London W.C.2

Applications are invited for the honorary post of

OPHTHALMIC SURGEON

One session weekly. Some knowledge of French an advantage. Applications should be sent to the Honorary Secretary of the Medical Committee at the above address.
(H.7250)

**THE UNITED LEEDS HOSPITALS AND
LEEDS REGIONAL HOSPITAL BOARD**

CONSULTANT OPHTHALMIC SURGEON
required for duties at the General Infirmary at Leeds (six sessions) and at hospitals in the Leeds district under the control of the Regional Hospital Board (three sessions). Candidates must have had wide experience and hold a higher qualification in surgery. They must also be prepared to satisfy the academic requirements of the University of Leeds and have the ability to teach undergraduate and postgraduate students.

Applications, with date of birth, qualifications, details of previous experience (with dates), and the names of three referees, should be sent to the undersigned by Saturday, April 20, 1968.—J. Arnold Tunstall, Secretary to the Joint Advisory Appointments Committee, General Infirmary at Leeds, Leeds 1.
(17533)

NORTH MIDDLESEX HOSPITAL
London N.18**LOCUM IN OPHTHALMOLOGY**

required for four sessions per week for an indefinite period. Three out-patient sessions per week as S.H.M.O. and one operating session as Clinical Assistant. Applications, with full particulars, and the names of referees, to the Hospital Secretary, by April 3, 1968.
(17454)

**SHEFFIELD REGIONAL HOSPITAL
BOARD****WHOLE-TIME ASSISTANT IN
OPHTHALMOLOGY**

(Medical Assistant grade). Main duties in the Barnsley area school ophthalmic clinic and Beckett Hospital, Barnsley. Appointment for two years in first instance and renewable, subject to confirmation, for an indefinite period. Application forms and further details from S.A.M.O., Sheffield Regional Hospital Board, Old Fulwood Road, Sheffield S10 3TH. Forms to be returned by April 27, 1968.
(28160)

House Purchase? — Ask the M.I.A.

Ophthalmology—contd.

HEREFORDSHIRE GROUP

LOCUM REGISTRAR (Ophthalmology) required immediately at Victoria Eye Hospital for one month. Apply Group Secretary, Herefordshire Hospital Management Committee, Victoria House, Eign Street, Herefordshire. (28161)

KING EDWARD VII HOSPITAL
Windsor

LOCUM OPHTHALMIC REGISTRAR required May 13 for two weeks. Applications to Secretary. (28048)

MYLAND HOSPITAL
Colchester, Essex

LOCUM SENIOR HOUSE OFFICER required April 29 to May 12. Duties in the ophthalmic department at Myland and St. Mary's Hospitals, with some geriatric work. Applications, with copies of three testimonials, to Group Secretary, St. Helena Group H.M.C., 14 Pope's Lane, Colchester. (28248)

ST. CHARLES' HOSPITAL
Ladbroke Grove, W.10

SENIOR HOUSE OFFICER required. Duties in ophthalmic, E.N.T. and plastic surgery departments. Applications, giving details of age, experience, medical school names and addresses to two referees, to the Hospital Secretary immediately. (17584)

ST. MARY'S HOSPITAL
Western Ophthalmic Hospital
HOUSE SURGEON (S.H.O.)

The appointment is for one year from June 1, 1968. Candidates intending to specialize in ophthalmology preferred. Applications, giving full details, with names and addresses of two referees, should reach the Secretary, Western Ophthalmic Hospital, Marylebone Road, London N.W.1, by April 15, 1968. (H.7182)

ORTHOPAEDIC SURGERY

NORTH-EAST METROPOLITAN R.H.B.
Harlow Group of Hospitals

Full-time or maximum part-time **CONSULTANT ORTHOPAEDIC AND TRAUMATIC SURGEON** for duties mainly at County Hospital, Hertford, Herts and Essex Hospital, Bishops Cleeve, and Princess Alexandra Hospital, Harlow. Residence within easy access of hospitals a condition of appointment. Application form and further particulars from Secretary (NE), 40 Eastbourne Terrace, W.2. Closing date April 26. (17553)

SHEFFIELD REGIONAL HOSPITAL
BOARD

Whole-time or maximum part-time **CONSULTANT ORTHOPAEDIC SURGEON** required for Lincoln group of hospitals. New post. Application forms and further details from Senior Administrative Medical Officer, Sheffield Regional Hospital Board, Old Fulwood Road, Sheffield S10 3TH. Forms to be returned by April 20. (27992)

WEST KENT GENERAL HOSPITAL
Maidstone

LOCUM CONSULTANT ORTHOPAEDIC SURGEON required for six sessions a week during period June 1 to 16, 1968. Applications to Group Secretary, Central Kent Hospital Management Committee, 103 Tonbridge Road, Maidstone, Kent. (17364)

HEATHERWOOD HOSPITAL
Ascot

LOCUM REGISTRAR (Orthopaedic) required for two weeks from April 1. Apply Secretary. (Ascot 21515).

LIVERPOOL REGIONAL HOSPITAL
BOARD

Ormskirk and District General Hospital Applications are invited for the post of **ORTHOPAEDIC REGISTRAR** with duties at the above hospital. Application form and further information from Dr. R. Glyn Thomas, Senior Administrative Medical Officer, Liverpool Regional Hospital Board, Wilberforce House, The Strand, Liverpool 2, to be returned not later than April 11, 1968.—J. D. Shepherd, Secretary to the Board. (17597)

MEDWAY AND GRAVESEND HOSPITAL
MANAGEMENT COMMITTEE
Gravesend and North Kent Hospital,
Gravesend, Kent

LOCUM REGISTRAR IN ORTHOPAEDIC SURGERY required from May 1 to 26, 1968. Please apply to Hospital Secretary, giving details of experience, age, registration, and nationality, and the names of two referees. (17587)

NEWCASTLE REGIONAL HOSPITAL
BOARD

LOCUM REGISTRAR IN ORTHOPAEDICS required immediately for a period of at least two months for the Northallerton group of hospitals. Main hospital, Friarage (265 beds). Applications, with the names and addresses of three referees, to Senior Administrative Medical Officer, Regional Hospital Board, Benfield Road, Newcastle upon Tyne NE6 4PY, as soon as possible. (28191)

SOUTH-EAST METROPOLITAN
REGIONAL HOSPITAL BOARD

Applications invited for appointment for one year in the first instance to **WHOLE-TIME REGISTRAR IN ORTHOPAEDIC SURGERY** in the Medway and Gravesend group of hospitals based at Gravesend and North Kent Hospital, with some duties at St. Bartholomew's Hospital, Rochester. Married accommodation may be available. Application forms, from the Secretary, Registrars Committee, South-East Metropolitan Regional Hospital Board, 40 Eastbourne Terrace, W.2, to be returned by April 20. (28192)

SOUTH-WESTERN REGIONAL
HOSPITAL BOARD
Devon and Exeter Clinical Area

Applications are invited for the appointment of **REGISTRAR IN ORTHOPAEDIC AND TRAUMATIC SURGERY** based on the Princess Elizabeth Orthopaedic Hospital, Exeter, and the Royal Devon and Exeter Hospital. The appointment, which is vacant from August 1, 1968, will be for a period of two years, but is subject to review after the first year. The post is designated as non-resident. Applications by letter, stating date of birth, qualifications and experience, together with the names and addresses of two referees, should be sent to the Secretary of the Regional Hospital Board, 27 Tyndalls Park Road, Bristol 8, not later than April 18, 1968. Selected candidates will be interviewed on May 3, 1968. (H.7215)

STAFFORD HOSPITAL
MANAGEMENT COMMITTEELOCUM REGISTRAR IN
ORTHOPAEDICS

Available for minimum period of three months. Duties at Staffordshire General Infirmary and Standon Hall Orthopaedic Hospital. Married accommodation available. Applications, with names of two referees, to Group Secretary, Stafford H.M.C., Foregate Street, Stafford. (28223)

WYCOMBE GENERAL HOSPITAL
High Wycombe, Bucks

LOCUM ORTHOPAEDIC REGISTRAR required for approximately two months from April 16, 1968, with a view to permanent appointment. Married or single accommodation available. Apply to Hospital Secretary. (28249)

CHELMSFORD HOSPITAL
MANAGEMENT COMMITTEELOCUM SENIOR HOUSE OFFICER IN
ORTHOPAEDICS

required for Broomfield Hospital, for period April 7 to 21. Apply Secretary, Chelmsford Hospital Management Committee, Bellefield, London Road, Chelmsford, Essex. (28193)

DARLINGTON MEMORIAL HOSPITAL
(530 beds)

SENIOR HOUSE OFFICER ORTHOPAEDICS AND ACCIDENT AND EMERGENCY New department now opening. Post vacant April 1968, tenable for six or twelve months. Married or single accommodation available. Apply, with reference, stating age and experience, to the undersigned forthwith.—G. W. Beckwith, Group Secretary. (17630)

DERBYSHIRE ROYAL INFIRMARY,
DERBY

(Derby No. 1 Hospital Management Committee)

SENIOR HOUSE OFFICER
(Orthopaedics)

Resident. Recognized for F.R.C.S. (Para. 23a). Vacant April 27. Busy department 52 beds and approximately 30,000 out-patient attendances per annum. Apply, stating full details, and naming two referees, to Secretary, quoting 401. (28224)

DONCASTER HOSPITAL MANAGEMENT
COMMITTEE

Doncaster Royal Infirmary (471 beds)

Applications are invited for the post of **ORTHOPAEDIC HOUSE SURGEON (Senior House Officer)**. Post recognized for F.R.C.S. Applications, with particulars of experience and names and addresses of two referees, to the Hospital Secretary at Doncaster Royal Infirmary, Doncaster. (28250)

EAST SURREY HOSPITAL
Shrewsbury Road, Redhill, Surrey

SENIOR HOUSE OFFICER (Orthopaedics and Casualty) required. Post vacant March 25. No married quarters available. Applications, in writing, naming two referees, to Hospital Secretary. (28251)

HOSPITAL OF ST. CROSS
Rugby

SENIOR HOUSE OFFICER required for training appointment of six months in traumatic and orthopaedic department followed by six months in general surgical department. Vacant May 1, 1968. Recognized F.R.C.S. Resident. Opportunities exist for postgraduate studies. Applications, naming two referees, to Hospital Secretary. (28194)

NEWCASTLE GENERAL HOSPITAL
(1,000 beds)SENIOR HOUSE OFFICER IN
ORTHOPAEDICS

required for six months or one year. The post is resident and is recognized for the F.R.C.S. Applications, with names and addresses of two referees, to Hospital Secretary, Newcastle General Hospital, Newcastle upon Tyne NE4 6BE, by April 6. (17513)

PETERBOROUGH MEMORIAL HOSPITAL

SENIOR HOUSE OFFICER
(Orthopaedics)

Applications are invited for the post of **SENIOR HOUSE OFFICER (Orthopaedics)**. 40 orthopaedic beds. The post is recognized for the F.R.C.S. The unit offers wide experience in orthopaedic and accident (casualty) surgery. Opportunities exist for postgraduate study in the hospital, and the appointment is very suitable for an applicant waiting to sit the final Fellowship examination. Applications to the Group Secretary, Memorial Hospital, Midland Road, Peterborough. (H.7259)

PRINCE EDWARD WAR MEMORIAL
HOSPITAL

Applications are invited from medical practitioners for posts of **SENIOR HOUSE OFFICERS** to the 90-bed accident and orthopaedic unit of the group. Two posts vacant early

April and two in June. Tenure, six or twelve months. Recognized for F.R.C.S.—Primary an advantage. Excellent facilities for postgraduate studies. Further particulars on request.

Applications, giving age, qualifications and experience, with copies of two recent testimonials or the names of two referees, to be sent to the Hospital Secretary, Royal Alexandra Hospital, Rhyl. (28162)

ROYAL CORNWALL HOSPITAL
(City), Truro

Applications are invited for the post of **SENIOR HOUSE OFFICER (Orthopaedics)** at this hospital. The post is recognized for the F.R.C.S. and a peripheral allowance of £67 is payable at present.

This hospital is the orthopaedic centre for Cornwall and offers experience in all aspects of orthopaedic and traumatic surgery. Married accommodation is available. The post falls vacant on April 1, and applications should be made in writing, giving details of age, nationality, qualifications and experience, together with the names and addresses of two persons to whom reference may be made, to be addressed to the Administrator as soon as possible. (27994)

OTOLARYNGOLOGY

SHEFFIELD REGIONAL HOSPITAL
BOARD

CONSULTANT E.N.T. SURGEON maximum part-time, Derby Group of Hospitals. Post vacant August, 1968.

Application form and further details to Senior Administrative Medical Officer, Sheffield Regional Hospital Board, Old Fulwood Road, Sheffield S10 3TH. Forms to be returned by April 27. (28252)

NORTH-WEST SURREY GROUP OF
HOSPITALS

LOCUM E.N.T. CLINICAL ASSISTANTS required immediately for an indefinite period as follows

Monday, Tuesday, and Friday afternoons—theatre sessions.
Alternate Tuesday afternoons and Friday mornings—clinics.
Further details obtainable from the Hospital Secretary, St. Peter's Hospital, Chertsey, Surrey. (28253)

SOUTHAMPTON GROUP HOSPITAL
MANAGEMENT COMMITTEE

LOCUM E.N.T. REGISTRAR

required for the period April 16 to May 28, 1968. Apply, in writing, to Hospital Secretary, Royal South Hants Hospital, Fanshawe Street, Southampton, immediately. (17510)

THE LONDON HOSPITAL
Whitechapel, E.1

Applications are invited for the post of **REGISTRAR** to the ear, nose and throat department, becoming vacant May 1, 1968. Qualification to at least Primary Fellowship level essential. Time and facilities will be available for clinical investigation and research. Applications, ten copies, giving the names and addresses of three referees, should be received by the undersigned by April 13, 1968.—J. L. Scarlett, House Governor. (17541)

THE UNITED LIVERPOOL HOSPITALS
Liverpool Ear, Nose and Throat Infirmary

Applications are invited for the post of **REGISTRAR** in the Casualty Department for the period to September 30, 1969. Re-appointment for the period to September 30, 1970, will be considered without the need for further application. Special postgraduate teaching and clinical instruction is available for M.Ch. Otolaryngology and F.R.C.S. qualifications. Hours of duty 9 a.m. to 5 p.m. Monday to Friday inclusive and 9 a.m. to 12 noon on Saturday. Single residential accommodation is available if required. Apply by April 12, 1968, on form obtainable from the Secretary, 80 Rodney Street, Liverpool 1. (H.7212)

BOURNEMOUTH AND EAST DORSET
HOSPITAL MANAGEMENT COMMITTEE
Royal Victoria Hospital, Poole Road,
Westbourne, BournemouthLOCUM SENIOR HOUSE OFFICER
(E.N.T.)

required from April 8 to May 20. Single accommodation available. Applications to the Hospital Secretary, Royal Victoria Hospital, Shelley Road, Bournemouth, together with copies of two recent testimonials. (28055)

DUNDEE ROYAL INFIRMARY
E.N.T. Throat Department

RESIDENT SENIOR HOUSE OFFICER required immediately for ear, nose and throat department (24 beds) of teaching hospital associated with University of Dundee. Previous experience not essential. Recognized F.R.C.S. Apply Medical Superintendent. (H.7186)

FRENCHAY HOSPITAL
BristolLOCUM SENIOR HOUSE OFFICER
for E.N.T. Department

required for the period May 1 to June 9, 1968. Applications, naming two referees, to the Secretary. (17619)

IPSWICH AND EAST SUFFOLK
HOSPITALLOCUM SENIOR HOUSE OFFICER
or House Officer to the ear, nose, and throat department required from May 6 to 20, 1968, inclusive.

Applications, with names and addresses of two referees, to the Hospital Secretary. (28254)

SOUTHAMPTON GENERAL HOSPITAL
Tremona Road, Shirley, Southampton
SO9 4XY (586 beds)

SENIOR HOUSE OFFICER (resident) required in E.N.T. and general surgery. Post vacant mid-May. The successful applicant will be in resident charge of 50 E.N.T. and 10 surgical beds. Other staff in post are Registrar E.N.T., two Surgical Registrars and two House Surgeons. Postgraduate education facilities available. Applications to the Hospital Secretary with two recent testimonials. (17341)

PAEDIATRICS

BRIGHTON AND LEWES HOSPITAL
MANAGEMENT COMMITTEE

LOCUM CONSULTANT PAEDIATRICIAN required for the periods May 17 to June 5, 1968, and July 25 to August 13, 1968, inclusive.

Post based at Royal Alexandra Hospital. Applications, with details of qualifications, previous posts held, and names of two referees, to be sent as soon as possible to Group Secretary, Royal Sussex County Hospital, Brighton BN2 5BE (Brighton 60155). (H.7228)

THE UNITED SHEFFIELD HOSPITALS
Children's HospitalLOCUM SENIOR REGISTRAR IN
PAEDIATRICS

required for the period June 17 to July 12. Applications, single copy, stating age, qualifications, present and previous appointments (with dates), naming three referees, to Chief Administrative Officer, United Sheffield Hospitals, 10 Bechoff Hill Road, Sheffield S10 2KZ, by April 6. (28093)

CHICHESTER ROYAL WEST SUSSEX
HOSPITAL

LOCUM RESIDENT REGISTRAR IN PAEDIATRICS AND GENERAL MEDICINE for three months from April 1. Apply with details of experience and names of two referees, to Group Secretary, St. Richard's Hospital, Chichester. (28056)

KING EDWARD VII HOSPITAL
Windsor

LOCUM REGISTRAR in Paediatrics required May 6 to 26, at the Old Windsor Unit of the above hospital. Applications in writing, with the names of two referees, or two recent testimonials, to Secretary. (28195)

LEWISHAM GROUP HOSPITAL
MANAGEMENT COMMITTEELOCUM REGISTRAR
(Paediatrics)

required from April 16 to 26, inclusive. Applications, together with copy testimonials, of names of two referees, to Group Secretary, Lewisham Hospital, High Street, London S.E.13. (28057)

SOUTH-WESTERN REGIONAL
HOSPITAL BOARD
Bath Clinical Area

Applications are invited for the appointment of **PAEDIATRIC REGISTRAR** in the Bath group of hospitals based on the Royal United Hospital, Bath. The appointment, which becomes vacant on August 1, 1968, will be for a period of two years, but is subject to review after the first year. Applications, stating date of birth, qualifications and experience, together with the names and addresses of two referees, should be sent to the Secretary of the Regional Hospital Board, 27 Tyndalls Park Road, Bristol 8, not later than April 18, 1968. Selected candidates will be interviewed on May 3, 1968. (H.7216)

SOUTH-WESTERN REGIONAL
HOSPITAL BOARD
Bristol Clinical Area

Applications are invited for the appointment of **REGISTRAR IN PAEDIATRICS** at Southmead Hospital, Bristol, which is associated with the university departments of child health and obstetrics. The post offers excellent experience in general paediatrics, neonatal paediatrics and care of the premature baby. The appointment, which is vacant, will be for a period of two years, but is subject to review after the first year. The post is designated as a resident one and accommodation is available for a single person. Applications by letter, stating date of birth, qualifications and experience, together with the names and addresses of two referees, should be sent to the Secretary of the Regional Hospital Board, 27 Tyndalls Park Road, Bristol 8, not later than April 18, 1968. Selected candidates will be interviewed on May 3, 1968. (H.7217)

THE UNITED CAMBRIDGE HOSPITALS
Addenbrooke's Hospital
Cambridge

REGISTRAR IN PAEDIATRICS

(non-resident) required from June 10, 1968, for one year in the first instance, renewable for a second year. Work includes care of the newborn, premature infants at Cambridge Maternity Hospital. Applications, giving details of age, nationality, and previous experience, together with the names of three referees, to the Hon. Governor, Addenbrooke's Hospital, Trumpington Street, by April 13, 1968. (28058)

BLACKPOOL AND FYLDE HOSPITAL
MANAGEMENT COMMITTEE
Victoria Hospital, Blackpool
(476 beds)

LOCUM SENIOR HOUSE OFFICER in the Department of Paediatrics required from May 6 to 18, 1968, at this busy district general hospital and at the infectious diseases department at Devonshire Road Hospital. Applications, stating age, qualifications and experience, and naming two referees, to the Group Secretary, Group Offices, Victoria Hospital, Blackpool. (28196)

Paediatrics—contd.**BOSTON COMBINED HOSPITALS**

S.H.O. grade resident
HOUSE PHYSICIAN
preferably with paediatrics experience, for area paediatric unit, with some general medical duties in addition.
Apply, giving age, qualifications, nationality and experience, with two names for reference, to the Hospital Secretary, Boston General Hospital, Boston, Lincs. (28163)

BOURNEMOUTH AND EAST DORSET HOSPITAL MANAGEMENT COMMITTEE

Christchurch Hospital, Christchurch, Hants

LOCUM SENIOR HOUSE OFFICER

(Paediatrics)
required from May 1 for two weeks.
Applications, giving details of qualifications and experience, together with the names and addresses of two referees, or enclosing copies of two recent testimonials, to the Group Secretary, H.M.C. Office, Royal Victoria Hospital, Shelley Road, Boscombe, Bournemouth. (28197)

HULL (A) GROUP HOSPITAL MANAGEMENT COMMITTEE

New Hull Royal Infirmary—
Paediatric Department

Applications are invited for the post of **HOUSE OFFICER OR SENIOR HOUSE OFFICER** (grade according to experience) in the paediatric department. The first six months will be on the paediatric wards of this new hospital, followed by three months at the maternity hospital in the special baby-care unit. The post will include out-patient work and will offer excellent experience for those intending to specialize in paediatrics. The department is staffed by two Consultants, a Registrar, and three House Officers. This post falls vacant on May 1, 1968, and is recognized for the D.C.H.

Applications, giving details of experience, and the names and addresses of two referees, to the Hospital Secretary, Hull Royal Infirmary, Anlaby Road, Hull. (28198)

NORTH STAFFORDSHIRE HOSPITAL MANAGEMENT COMMITTEE

City General Hospital (757 beds), Stoke-on-Trent

SENIOR HOUSE OFFICER IN PAEDIATRICS

required. Twelve-month appointment. Duties primarily in new 28-bedded special care unit, and also in the paediatric unit—73 beds. Weekly clinical staff rounds, excellent library facilities.
Detailed applications, with three recent copy testimonials, to be sent immediately to Hospital Secretary, City General Hospital, Stoke-on-Trent. (28164)

OLDHAM AND DISTRICT HOSPITAL MANAGEMENT COMMITTEE

Applications are invited for the post of **SENIOR HOUSE OFFICER IN PAEDIATRICS**. The person appointed to this post will have duties in the children's and neonatal units of this hospital group. Recognized for the D.C.H.

Applications, quoting details of qualifications and experience, and the names and addresses of two referees, should be sent to the Hospital Secretary, Oldham and District General Hospital, Rochdale Road, Oldham. (17607)

THE HOSPITAL FOR SICK CHILDREN

Great Ormond Street, London W.C.1

Applications are invited for the post of **HOUSE PHYSICIAN** (S.H.O. grade), vacant June 1, 1968. The appointment will be for one year. The first six months of which will be spent in general paediatrics, followed by six months as House Physician to the thoracic unit.

Application forms available from the House Governor, to be returned by April 15, 1968. (17574)

THE HOSPITAL FOR SICK CHILDREN

Great Ormond Street, London W.C.1

Applications are invited for the post of **HOUSE PHYSICIAN** (S.H.O. grade) to the thoracic unit, vacant June 10, 1968.
Application forms, obtainable from the House Governor, to be returned by April 15, 1968. (17575)

WEST HERTS GROUP HOSPITAL MANAGEMENT COMMITTEE

West Herts and St. Paul's Hospitals, Hemel Hempstead, Herts

Applications are invited for resident **SENIOR HOUSE OFFICER** post in paediatrics; vacant June 1, 1968. Please apply, naming two referees, and quoting reference B/6, to the Hospital Secretary. (17611)

PATHOLOGY**SHEFFIELD REGIONAL HOSPITAL BOARD**

WHOLE-TIME CONSULTANT PATHOLOGIST

with a special interest in haematology or bacteriology for the Barnsley Group of Hospitals. Apply, giving particulars of age, qualifications, and experience, and details from Senior Administrative Medical Officer, Sheffield Regional Hospital Board, Old Fulwood Road, Sheffield S10 3TH. Forms to be returned by April 27, 1968. (28255)

WESSEX REGIONAL HOSPITAL BOARD

Required a whole-time or maximum part-time

CONSULTANT PATHOLOGIST of considerable experience to assume administrative charge of the Southampton Regional Pathological Services which will be responsible for the pathological services to the new teaching hospitals. The administrative aspects of the appointment will be for a

limited term in accordance with the proposed divisional organization of hospital medical staff.

A new laboratory will be included in the clinical sciences block due for completion in about 1973.
Applications, forms and further particulars from the Senior Administrative Medical Officer, Highcroft, Romsey Road, Winchester, Hants. (Telephone: Winchester 5401). Closing date April 27, 1968. (28199)

BARNET GENERAL HOSPITAL

Wellhouse Lane, Barnet, Herts (47 beds)

North-West Metropolitan Regional Hospital Board

Applications are invited for the post of **ASSISTANT PATHOLOGIST** (Registrar grade). The post is recognized for the M.C.Path. and the D.Path. Appointment for one year in the first instance with eligibility for a second year. The successful applicant will be required to be resident on duty. This is a group hospital laboratory giving an excellent opportunity to gain experience in all routine disciplines. Application forms obtainable from, and returnable to, Group Secretary, Barnet Group Hospital Management Committee, 1 Wellhouse Lane, Barnet, Herts, by April 9. (17481)

BOARD OF MANAGEMENT FOR STIRLING AND CLACKMANNAN HOSPITALS

Stirlingshire Area Laboratory Service

Applications are invited for non-resident **REGISTRAR OR SENIOR HOUSE OFFICER** posts (grading according to experience) in the Stirlingshire Area Laboratory Service. The unit is associated for training purposes with the University Department of the Western Infirmary, Glasgow. Training and experience in all branches provided for College examinations. Married accommodation may be available if required.

Applications, with names of two referees, should be sent to the Group Medical Superintendent, Royal Infirmary, Stirling. (17535)

LEEDS REGIONAL HOSPITAL BOARD

Applications invited for the appointment of **LOCUM REGISTRAR**

male or female, in chemotherapy at the Royal Infirmary, Bradford. The work is associated with the treatment of solid tumours, chiefly in the breast and offers experience in haematology. A suitable post for anyone reading for a higher qualification. Facilities available for clinical research.
Please quote reference No. 24.

Applications, stating age, qualifications, and details of past and present appointments (with dates), together with the names and addresses of three referees, to the Secretary, Leeds Regional Hospital Board, Park Parade, Harrogate, by April 8, 1968. (28200)

MANCHESTER REGIONAL HOSPITAL BOARD

(South Manchester H.M.C.)

REGISTRAR IN PATHOLOGY which is required for all branches for the Primary M.C.Path. examination, and for bacteriology, haematology and histopathology final. The hospital is being developed as a full undergraduate teaching hospital. Applications, with full details of qualifications and experience, to the Group Secretary, Withington Hospital, West Didsbury, Manchester 20, by April 4, 1968. (Ref. B11345). (17389)

OXFORD REGIONAL HOSPITAL BOARD

REGISTRAR IN PATHOLOGY

required in the Northampton group of hospitals with duties at the group laboratory at Northampton General Hospital. This post, which is recognized for the D.Path., offers opportunities for gaining experience in all branches of pathology. New laboratories are nearing completion.

Applications (two copies), on forms obtainable from the Secretary, Committee for Registrars, Oxford Regional Hospital Board, Old Road, Headington, Oxford, should be returned to him by April 8, 1968, quoting reference No. 17/11/12/67. (27999)

ST. GEORGE'S HOSPITAL

London

Applications are invited for the post of **REGISTRAR** to the department of pathology. Experience will be given in all departments of pathology and the post is acceptable for training by the College of Pathologists.

Apply, on forms obtainable from the Deputy House Governor, to the House Governor, St. George's Hospital, S.W.1, by April 19, 1968. (H.7246)

BARNET GENERAL HOSPITAL

Wellhouse Lane, Barnet, Herts

LOCUM SENIOR HOUSE OFFICER PATHOLOGY

required until June. Apply to Hospital Secretary, giving details of experience, etc. (17635)

MOUNT VERNON HOSPITAL

Northwood, Middlesex

SENIOR HOUSE OFFICER IN PATHOLOGY

required. Training given in all branches. General hospital with regional centres for plastic surgery and radiotherapy. Recognized for the D.Path. Single accommodation available if required. Applications to Senior Consultant Pathologist by April 8, 1968. (17344)

PEMBURY HOSPITAL

Pembury, Nr. Tunbridge Wells, Kent

SENIOR HOUSE OFFICER in department of pathology required immediately. Post is tenable for twelve months and recognized for Dip. Path. Married accommodation may be available. Applications, stating age, qualifications and experience, together with two recent testimonials, should be sent to Group Secretary, Tunbridge Wells Group Hospital Management Committee, Sherwood Park, Pembury Road, Tunbridge Wells. (17576)

THE UNITED BIRMINGHAM HOSPITALS

Applications are invited for eight resident posts in

CLINICAL PATHOLOGY (Senior House Officer grade) commencing July 7, 1968.

The posts offer comprehensive experience in all branches of clinical pathology within the laboratories of the teaching hospital group. Regular formal group teaching is also provided. The posts are suitable for those who wish to return to clinical posts or those wanting to proceed to the Birmingham Regional Training Scheme in Pathology at Registrar level.

The posts are tenable for one year.
Application forms and further particulars may be obtained from the Secretary, United Birmingham Hospitals, Queen Elizabeth Hospital, Birmingham 15, and should be returned to him by April 13, 1968. (H.7187)

PHYSICAL MEDICINE**NORTH-WEST METROPOLITAN REGIONAL HOSPITAL BOARD**

ASSISTANT PHYSICIAN IN PHYSICAL MEDICINE

(Medical Assistant grade) required for two half-days a week at the King Edward Memorial Hospital, Ealing, to assist at out-patient clinics.
Hospital may be visited by direct appointment.

Application forms obtainable from Secretary, North-West Metropolitan Regional Hospital Board, 40 Eastbourne Terrace, W.2. Returnable before April 29, 1968. (17556)

PLASTIC SURGERY**SOUTH-WESTERN REGIONAL HOSPITAL BOARD**

Applications are invited for the appointment of a whole-time or maximum part-time **CONSULTANT PLASTIC SURGEON** to the regional centre based on Frenchay Hospital, Bristol.

Further details may be obtained from the Board's Senior Administrative Medical Officer, 27 Tyndalls Park Road, Bristol 8. Applications (one copy), to the Secretary to the Board at the above address by April 22, 1968. (H.7218)

UNITED BRISTOL HOSPITALS

Applications are invited for the post of part-time (two sessions) **CONSULTANT PLASTIC SURGEON**

Applications to the Secretary to the Board, Bristol Royal Infirmary, by April 22, 1968. (17618)

MANCHESTER REGIONAL HOSPITAL BOARD

(South Manchester H.M.C.)

REGISTRAR IN PLASTIC SURGERY required from April 8. The duties are largely at the main plastic unit at Wythenshawe Hospital, which is a general hospital with 73 plastic surgery beds. In addition, the holder of the post attends other hospitals where plastic surgery is carried out under the direction of the Consultants. Applications, with full details and the names of two referees, to the Group Secretary, Withington Hospital, Manchester 20, by April 3 (Ref. B11522). (17467)

PSYCHIATRY**HILL END HOSPITAL**

St. Albans, Herts

LOCUM CONSULTANT PSYCHIATRIST required May 13 to June 7, and

LOCUM MEDICAL ASSISTANT PSYCHIATRIST required May 21 to June 4. Apply, naming two referees, to Group Secretary, St. Albans City Hospital, St. Albans, Herts. (27894)

OAKWOOD HOSPITAL

Maidstone, Kent, and Associated Clinics

LOCUM CONSULTANT AND LOCUM MEDICAL ASSISTANT IN PSYCHIATRY (full-time or part-time) required until mid-July, 1968. Full residential accommodation available if required. Apply to Group Secretary, Oakwood Hospital. (17588)

RAMPTON HOSPITAL

Retford, Notts

LOCUM TENENS CONSULTANT IN PSYCHIATRY

required for this hospital for mentally sub-normal patients under treatment in conditions of security because of their violent, dangerous or criminal propensities. Period May 1 for at least three months. Rates in accordance with terms and conditions of service for hospital medical staff in the National Health Service.
Applications to the Medical Superintendent. (17421)

SEVERALLS HOSPITAL

Colchester, Essex

LOCUM CONSULTANT PSYCHIATRIST (whole-time) required for three months starting as soon as possible. Hospital may be visited by arrangement with Physician Superintendent, Colchester 72721.

Applications, giving names of two referees, to Group Secretary, St. Helena Group Hospital Management Committee, 14 Pope's Lane, Colchester. (28256)

APPLICANTS ARE ADVISED NOT TO send original testimonials when replying to advertisements. Copies will serve the purpose quite as well, and in the event of their being lost or mislaid no inconvenience will ensue.

EASTERN REGIONAL HOSPITAL BOARD

(Scotland)

ASSISTANT IN MENTAL DEFICIENCY

Strathmartine Hospital, Dundee
Applications are invited for the post of Assistant in mental deficiency at this modern hospital (630 beds), which provides a wide range of treatment for mental defectives of all ages. The hospital is the regional centre for mental deficiency. Duties would consist of both in-patient and out-patient clinical work. An unfurnished house or furnished single accommodation is available if required. Application forms, and further particulars, from the Secretary to the Board, Vernonholme, Riverside Drive, Dundee, with whom applications must be lodged not later than April 13, 1968. (H.7203)

LIVERPOOL REGIONAL HOSPITAL BOARD

Rainhill Hospital (2,470 beds)

Applications are invited for the two posts of **WHOLE-TIME ASSISTANT PSYCHIATRIST**

(Medical Assistant grade) with duties at the above hospital.
Candidates must have served in the hospital service for at least three years since full registration including normally at least two years in the grade of Registrar, or have had equivalent experience.

The appointment will be for two years in the first instance and will be renewable, subject to confirmation, for an indefinite period.

There is a separate professorial unit at this hospital carrying out research and post-graduate teaching.
Married and single accommodation may be available.

Application form and further information from Dr. R. Glyn Thomas, Senior Administrative Medical Officer, Liverpool Regional Hospital Board, Wilberforce House, The Strand, Liverpool 6. Applications to be returned not later than April 18, 1968.—J. D. Shepherd, Secretary to the Board. (17598)

SEVFRALLS HOSPITAL

Colchester, Essex

LOCUM MEDICAL ASSISTANT IN PSYCHIATRY

required for several months. Hospital may be visited by arrangement with Physician Superintendent, Colchester 72721.

Applications, giving names of two referees, to Group Secretary, St. Helena Group Hospital Management Committee, 14 Pope's Lane, Colchester. (28257)

SHEFFIELD REGIONAL HOSPITAL BOARD

WHOLE-TIME ASSISTANT IN PSYCHIATRY (Medical Assistant Grade)

The Lawn Hospital, Lincoln, 129 beds in single rooms or small wards mainly for fee paying patients. Day hospital facilities. Possession of D.P.M. an advantage but not essential. House available in cathedral area if required, central heating, low rent. Appointment for two years in first instance, renewable subject to confirmation for indefinite period. Application forms and further details from the Senior Administrative Medical Officer, Sheffield Regional Hospital Board, Old Fulwood Road, Sheffield S10 3TH. Forms to be returned by April 27. (28165)

SOUTH-EASTERN REGIONAL HOSPITAL BOARD, Scotland

Applications are invited for the post of **ASSISTANT IN PSYCHIATRY** (Medical Assistant grade)

with duties principally at Stratheden Hospital, Cupar, Fife.

Stratheden Hospital is a 950-bed hospital with an admission rate of approximately 900 a year, and is the centre of a comprehensive psychiatric service for the County of Fife. There is an extensive out-patient service with over 4,000 attendances a year, and duties will include sessions at the main centres in general hospitals in the county. There will also be sessions at Silverburn House Day Hospital at Leven. Assistance will be given in finding accommodation.
Further particulars may be obtained on application.
Salary scale £1,850 by £100 (14) to £3,250. Apply, giving particulars of age, qualifications, and previous experience, together with the names of two referees, to the Secretary, 11 Drumsheugh Gardens, Edinburgh 3, within two weeks from the date of this advertisement. (H.7227)

SPRINGFIELD HOSPITAL

Beechcroft Road, London, S.W.17

LOCUM MEDICAL ASSISTANT IN PSYCHIATRY

required from April 1, 1968, for two months in first instance. Applications, with details of experience and names and addresses of two referees, to the Group Secretary as soon as possible. (28258)

WESSEX REGIONAL HOSPITAL BOARD

Required a whole-time

MEDICAL ASSISTANT IN PSYCHIATRY to work under Consultant supervision at the Old Manor Hospital, Salisbury (637 beds). The post offers a wide range of psychiatric experience and training with in-patients, out-patients and day patients and there is an E.C.G. department. Considerable upgrading is in progress.

The hospital is linked for training purposes with the Wessex Regional School of Psychiatry and Medical Assistants who have not completed the D.P.M. are released regularly to attend the regional tutorial classes.

The appointment will be for two years in the first instance and renewable, subject to confirmation, for an indefinite period.
Unfurnished house or furnished accommodation available.

Application forms and further particulars from the Senior Administrative Medical Officer, Highcroft, Romsey Road, Winchester, by April 27, 1968. (28261)

Psychiatry—contd.

WESSEX REGIONAL HOSPITAL BOARD

Required a whole-time MEDICAL ASSISTANT IN PSYCHIATRY to work under Consultant supervision at Knowle Hospital, Fareham (1,272 beds). The appointment will be for two years in the first instance and renewable subject to confirmation, for an indefinite period. The hospital participates actively in the regional scheme for postgraduate education and the Wessex Regional Hospital Board (unfurnished house) or single (furnished) accommodation available. Application forms and further particulars from the Senior Administrative Medical Officer, Highercroft, Romsey Road, Winchester, Closing date April 27, 1968. (28202)

LIVERPOOL REGIONAL HOSPITAL BOARD United Liverpool Hospitals Deva and Moston Hospitals

Applications are invited for the post of SENIOR REGISTRAR IN PSYCHIATRY with duties initially at the above progressive hospitals situated on the outskirts of the City of Chester. The regional addition unit, an adolescent unit and a day hospital are associated with the hospitals and experience in child psychiatry is also available. During the normal period of four years' training, arrangements will be made for the successful candidate to attend out-patient departments and also other establishments in the mental health service. Applicants must possess the D.P.M., and have reasonable experience in psychiatry. Application form and further information from Dr. R. Glyn Thomas, Senior Administrative Medical Officer, Liverpool Regional Hospital Board, Wilberforce House, The Strand, Liverpool 2. Applications to be returned not later than April 11, 1968. J. D. Shepherd, Secretary to the Board. (17599)

NEWCASTLE REGIONAL HOSPITAL BOARD

SENIOR REGISTRAR IN PSYCHIATRY whole-time required for St. George's Hospital, Morpeth (1,221 beds). Hospital serves Tynemouth, White Bay, and the County of Northumberland (population 433,500). This is an active hospital within easy reach of the university centre with a modern admission and early treatment unit with a large turnover of in-patients and a wide network of out-patients and community services. Successful applicant will be expected to assist in undergraduate and postgraduate teaching. Married or single accommodation available. Applications, with names and addresses of three referees, to Senior Administrative Medical Officer, Regional Hospital Board, Benfield Road, Newcastle upon Tyne NE6 4PY, by April 13, 1968. (28203)

WESTMINSTER HOSPITAL, S.W.1

Applications are invited for the post of SENIOR PSYCHIATRIC REGISTRAR (Chief Assistant) to start mid-May. Candidates are invited to apply by April 11. Applications (six copies), with the names of three referees, to the Deputy House Governor's Office by April 11. (17624)

BROOKWOOD HOSPITAL Knaphill, Woking, Surrey

Applications are invited for the post of REGISTRAR IN PSYCHIATRY (male or female). Previous experience in psychiatry is not essential. The hospital is recognized for the D.P.M., and Registrars are encouraged to attend recognized courses. Brookwood is a progressive psychiatric hospital (1,500 admissions annually) situated in pleasant country surroundings, 45 minutes from the centre of London; it has extensive out-patient clinic arrangements in hospitals in West Surrey. A complete range of modern treatment is carried out and there are opportunities for teaching. Residential accommodation is available for a single person, married couple. Application forms available from, and returnable to, the Group Secretary, before April 4, 1968. (28061)

CANE HILL HOSPITAL Coulson, Surrey, CR3 3YL

Applications are invited for the post of REGISTRAR IN PSYCHIATRY. The hospital is situated within the London borough of Croydon and is half an hour's rail journey from Central London. It is run on the "s" firm system and the successful candidate would have the opportunity of taking part in all aspects of clinical psychiatry. There are links with London teaching hospitals. Postgraduate training is undertaken in conjunction with the Bethlem Royal and Maudsley Hospital. Special concessions can be obtained for attendance at courses at the Institute of Psychiatry. Registrars are expected to take the D.P.M. and regular teaching seminars are held for them. A regional postgraduate tutor in psychiatry for Part II of the D.P.M. organizes training courses at a special teaching unit near the hospital. Out-patient clinics are held at various general hospitals at which Registrars assist in treatment. In addition there is an in-patient unit and a day centre at an associated general hospital in which the successful candidate may have to take his share of duty. There is good liaison with the staff of local authorities and ample opportunity for experience in community care. The post may be non-resident or, if required, single quarters are available for either a man or woman. Application forms obtainable from, and returnable to, the Group Secretary, by April 5, 1968. Candidates may visit the hospital by appointment. (28003)

NEWCASTLE REGIONAL HOSPITAL BOARD

Special Area Committee for Cumberland and North West-morland

REGISTRAR PSYCHIATRIST

required from May 19 68 for Garlands Hospital, Carlisle (1,000 beds), which serves the area of Cumberland and North West-morland. This hospital, with an admission rate of over 1,000 patients a year, offers wide experience in psychiatry. There is a new early treatment centre (100 beds, E.E.G. and child guidance departments, and separate clinical teams, each headed by a Consultant. An active programme of rehabilitation is being undertaken and there is a busy industrial therapy unit employing patients on contract for local firms. The appointee will be encouraged to attend the D.P.M. course at Newcastle upon Tyne and granted leave and travelling expenses for the purpose. House, furnished or unfurnished, available for married doctor, within the hospital grounds and assistance may be given with removal expenses. Applications, together with the names and addresses of three referees, to the Senior Administrative Medical Officer, 22 Warwick Road, Carlisle, not later than April 13, 1968. (H.7204)

FOUNTAIN AND CARSHALTON GROUP HOSPITAL MANAGEMENT AND CRODON CHILD GUIDANCE CLINIC SENIOR HOSPITAL MANAGEMENT COMMITTEE

REGISTRAR required for short-stay psychiatric unit for emotionally disturbed children at Queen Mary's Hospital for Children, and also at the Crodon child guidance clinic. Post offers additional opportunities in mental sub-normality and research. Enquiries to Dr. G. Crosse (Crodon 6767). Application forms from the Group Secretary, Queen Mary's Hospital for Children, Carshalton, Surrey, Closing date April 8, 1968. (28065)

LEVERDALE HOSPITAL Glasgow S.W.3

Applications are invited for the post of REGISTRAR IN PSYCHIATRY. This 1,190-bed hospital, situated in the south side of Glasgow, has an admission rate of approximately 1,000 per year and provides a comprehensive adult psychiatric service. There is an extensive out-patient service both at this hospital and at the Victoria Infirmary, Glasgow. The hospital is within easy reach of university departments. Facilities for training in all aspects of psychiatry, for research, and instruction at other specialized units in Glasgow. Attractive single or family accommodation is available. Applications, with names of two referees, within two weeks, to Physician Superintendent, Leverdale Hospital, Glasgow S.W.3. (17505)

LIVERPOOL REGIONAL HOSPITAL BOARD

Rainhill and Whiston Hospitals

Applications are invited for the post of REGISTRAR IN PSYCHIATRY with duties at the above hospitals. Rainhill is a large mental hospital containing a professional unit carrying out research and teaching. This hospital provides a wide experience in all branches of psychiatry and especially in the treatment of acute and chronic psychosis. Whiston is a large general hospital with an attached psychiatric unit treating all varieties of psychiatric illness. This hospital provides considerable experience of psychological disorders encountered in association with general medicine, surgery and obstetrics. There is a D.P.M. course with facilities which reach at Liverpool University and arrangements will be made for attendance if desired. Single and married accommodation may be available at Rainhill Hospital. Application form and further information from Dr. R. Glyn Thomas, Senior Administrative Medical Officer, Liverpool Regional Hospital Board, Wilberforce House, The Strand, Liverpool 2. Applications to be returned not later than April 11, 1968. J. D. Shepherd, Secretary to the Board. (17600)

NORTHERN REGIONAL HOSPITAL BOARD (Scotland)

Applications are invited for a whole-time post of REGISTRAR IN PSYCHIATRY at Craig Dunain Hospital, Inverclyde (1,030 beds). Single or married residential accommodation available. Forms of application and further particulars may be obtained from the Senior Administrative Medical Officer, Northern Regional Hospital Board, Reay House, 17 Old Edinburgh Road, Inverness, to whom applications should be submitted by April 20, 1968. (H.7251)

NORTH-EAST METROPOLITAN REGIONAL HOSPITAL BOARD Herts and Essex General Hospital Bishop's Stortford, Herts

TWO REGISTRARS IN PSYCHIATRY for 23-bed unit. Immediate vacancies. Appointment for one year in the first instance. Regular Consultant cover for in- and out-patients and for day patients in this active short-stay treatment unit offering a wide variety of experience and training. Recognized for D.P.M. Application forms, from Group Secretary, Harlow Group H.M.C., Harlow, Essex, to be completed and returned as soon as possible. (28225)

NORTH-WEST METROPOLITAN REGIONAL HOSPITAL BOARD

REGISTRAR IN PSYCHIATRY required at the Niddale Clinic, Gosdsmith Avenue, London N.W.9. Appointment for one year in the first instance, with eligibility for a further year. This is a modern purpose-built clinic designed for the diagnosis and assessment of character disorders, including delinquency. The facilities will include social work, psychology, occupational therapy and E.E.G. departments. The clinic will provide for both in-patient and out-patient investigation and treatment available for single person. The clinic may be visited by arrangement with the Group Secretary, Edgware General Hospital, Edgware, Middlesex, from whom application forms should be obtained without delay. (17379)

OXFORD REGIONAL HOSPITAL BOARD

REGISTRAR IN PSYCHIATRY

required at St. Crispin Hospital, Daston, Northampton. The successful applicant would work with Consultant supervision within a clinical team providing an area community service, including out-patient clinics. There is an in-service training with academic and clinical seminars in the hospital, arrangements for participation in regional D.P.M. training programme, and opportunity for secondment to the department of neurology at Oxford. Peripheral allowance payable. Improved electric train service to London. Accommodation available. The appointment will be for one year, eligible for extension to two years. Applications (two copies) on forms obtainable from the Secretary, Registrars' Committee, Oxford Regional Hospital Board, Old Road, Oxford, should be returned to him by April 16, 1968. (28166)

PARK PREWETT GROUP HOSPITAL MANAGEMENT COMMITTEE, NO. 9 Basingstoke, Hants

LOCUM REGISTRAR IN PSYCHIATRY for the months of April and May. Single residential accommodation available, the appointee will be conditioned to residence in the hospital. Applications please to the Group Secretary. (28144)

PARK PREWETT GROUP HOSPITAL MANAGEMENT COMMITTEE, NO. 9 Basingstoke, Hants

Applications are invited for the post of PSYCHIATRIC REGISTRAR with an effective date of May 1, 1968. accommodation is available. The appointee will offer experience with all types of psychiatric cases, neurotic and psychotic, recent and long-stay, including group psychotherapy. The hospital has an admission rate of approximately 1,200 per year, all forms of modern treatment are undertaken. Ancillary departments include three full-time Psychologists and the hospital is recognized by London University and the Royal College for the Diploma in Psychological Medicine. Clinical conferences are held weekly, there is a good medical library. The successful candidate will be allowed to participate fully in the new Wessex Hospital Region scheme for postgraduate education in psychiatry. There is a frequent train service from Basingstoke to London (one hour). Candidates may visit this hospital by appointment. Application should be made, within two weeks of the appearance of this advertisement, for forms obtainable from the Group Secretary, Park Prewett Hospital, Basingstoke, Hants. (28145)

RUBERY HILL HOSPITAL Birmingham

PSYCHIATRIC REGISTRAR Single accommodation available. Hospital serves South-west Birmingham. Offers wide experience and full training facilities in adult psychiatry, including out-patients. Post carries membership of Birmingham Medical Institute. Application forms, from Secretary, Birmingham (Selly Oak) H.M.C., Oak Tree Lane, Birmingham 29, to be returned by April 8, 1968. (28226)

ST. LAWRENCE'S HOSPITAL Caterham, Surrey

REGISTRAR IN PSYCHIATRY Required whole-time for above hospital for the mental health service. The appointee offers excellent experience and training in all branches of the subject. The hospital has very good facilities, including laboratories for cytogenetics, neuropathology and biochemistry. Single residential accommodation available, if required. Form of application, from Group Secretary, to be returned by April 16, 1968. (17511)

BEXLEY HOSPITAL MANAGEMENT COMMITTEE

Bexley Hospital, Dartford Heath, Bexley, Kent (14 miles from London—good transport facilities)

SENIOR HOUSE OFFICERS IN PSYCHIATRY

required from mid-April. Single accommodation available. Bexley Hospital has over 1,900 beds dealing with all types of psychiatric illness. Experience available in modern physical, occupational and psychotherapeutic procedures. Duties will be at Bexley and at psychiatric units in general hospitals linked with Bexley, at out-patient clinics, and at Castlewood Day Hospital, Shooters Hill, S.E.18. Hospital recognized for D.P.M. There is a Clinical Tutor at the hospital. Tutorials in psychology given and facilities exist for attending D.P.M. courses. Applications, with two referees, to Physician Superintendent as soon as possible. (17612)

BURTON-ON-TRENT HOSPITAL MANAGEMENT COMMITTEE St. Matthew's Hospital, Burnwood, near Lichfield

Applications are invited for the post of SENIOR HOUSE OFFICER at this psychiatric hospital of 1,300 beds. Excellent diagnostic and treatment facilities including x-ray and pathological laboratory departments; an active rehabilitation department. Opportunities for clinical work with all types of patients. Facilities for study for D.P.M. under Clinical Tutor working in association with Department of Psychiatry, Birmingham University. Furnished or unfurnished married accommodation available, or single quarters available. Applications, giving full details, together with the names of two referees, to the Hospital Secretary. (H.7190)

CLAYBURY HOSPITAL Woodford Bridge, Woodford Green, Essex

There is a vacancy for a SENIOR HOUSE OFFICER in this psychiatric hospital of 2,000 beds, with an admission rate of 1,600 patients annually. The hospital is run on therapeutic community lines and provides special experience in group and community psychotherapy as well as excellent opportunities for learning about all types of mental illness and their treatment. Nearness to London makes for easy attendance at postgraduate lectures for D.P.M. Resident or non-resident. Applications, with the names of two referees, should be sent to the Group Secretary as soon as possible. (17455)

GLENSIDE AND BARROW HOSPITAL MANAGEMENT COMMITTEE

Applications invited for appointment of SENIOR HOUSE OFFICER. The group has admission units, mixed units, a day hospital, psychology and E.E.G. departments and industrial therapy units. The appointment offers experience in all aspects of acute and chronic psychiatric illness. Facilities for studying and gaining experience for D.P.M. Board attendance for single officer. Applications, with names of two referees, to Secretary, Glenside Hospital, Stapleton, Bristol. (28146)

RUNWELL HOSPITAL near Wickford, Essex

SENIOR HOUSE OFFICER IN PSYCHIATRY This post offers excellent postgraduate experience in clinical psychiatry and research for those preparing for the D.P.M. and other higher qualifications. The training programme has been approved by the British Postgraduate Medical Federation. The special departments include psychology, neuropathology, biochemistry and clinical neuropsychology. There is a comprehensive medical library. The hospital deals with the full range of psychiatric disability. Furnished accommodation for both single and married doctors is available. Applications, with the names of two referees, to the Group Secretary. (17148)

ST. CADOC'S HOSPITAL Caeleion, Newport, Mon. (504 beds)

SENIOR HOUSE OFFICER required, either immediately, or within a reasonable period. Resident or non-resident. Peripheral allowance of £140 a year payable. Good experience. Apply quoting two referees, to Group Secretary, 64 Cardiff Road, Newport, Mon. (28204)

SHENLEY HOSPITAL near St. Albans, Herts

SENIOR HOUSE OFFICER (Psychiatrist) required for duties in the modern psychiatric hospital (2,000 beds), pleasantly situated within 30 minutes of central London. There is a good library and opportunity for postgraduate study. The hospital may be visited by appointment. Applications to Consultant "H" Division, immediately (Tel. Radlett 5631, ext. 220). (17380)

SOUTH LIVERPOOL HOSPITAL MANAGEMENT COMMITTEE Sefton General Hospital, Liverpool 15 (843 beds)

Applications are invited from suitably qualified medical practitioners for a SENIOR HOUSE OFFICER. APPOINTMENT IN PSYCHIATRY at the above-named hospital for a period of six months with effect from April 1, 1968. The unit provides active treatment for acute psychoses and neuroses in a general hospital, and medical students attend for instruction. Applications, in writing, stating age, qualifications (with dates), and details of experience, should be sent to the undersigned as soon as possible.—G. A. Smith, Secretary to the Committee. (17500)

WARLEY HOSPITAL Brentwood, Essex

SENIOR HOUSE OFFICER required. This 1,800-bed hospital with a yearly admission rate of 1,600 is within easy reach of Central London. All modern forms of treatment, including social and group therapy, are carried out. Visiting consultants in other specialties attend regularly. There is a full teaching programme with ample opportunities for postgraduate study which are actively encouraged, including regular case conferences, demonstrations, and journal meetings. Seminars in psychology for Part I D.P.M. are given by the Senior Clinical Psychologist. Good library and excellent residential/housing facilities. The hospital is associated with St. Bartholomew's for residential undergraduate teaching. Applications, giving personal details, experience and qualifications to the Physician Superintendent. (17613)

WYCOMBE GENERAL HOSPITAL High Wycombe

SENIOR HOUSE OFFICER to the new psychiatric unit. This 20-bedded acute psychiatric admission unit is in the main general hospital building and opened in April, 1967. It works closely with St. John's Psychiatric Hospital, Aylesbury, and with the other departments of the general hospital. The post offers valuable experience of in-patient and out-patient treatment of a wide range of acute psychiatric disorders. Arrangements can be made to attend the D.P.M. lecture course at the Institute of Psychiatry, Maudsley Hospital, and other postgraduate facilities are available in the Oxford region. Single accommodation is available and married accommodation may be available. Applications, with details of previous experience and the names and addresses of two referees, to the Hospital Secretary, Wycombe General Hospital, High Wycombe, Bucks. Further information can be obtained from Dr. D. C. Watt, Medical Director, St. John's Hospital, Aylesbury, Bucks. (28167)

RADIOLOGY

KING EDWARD VII HOSPITAL Windsor

LOCUM CONSULTANT RADIOLOGIST required, part-time, 8 to 19. Apply Secretary (Windsor 60411). (28273)

Radiology—contd.**BIRMINGHAM REGIONAL HOSPITAL BOARD**

WHOLE-TIME OR MAXIMUM PART-TIME CONSULTANT RADIOLOGIST
Duties based at East Birmingham Hospital, and successful candidate will be granted an honorary attachment to the department of radiology at the Queen Elizabeth Hospital on the basis of two sessions weekly, where opportunity for some cardiovascular radiology work will be made available. Wide experience specialty, including vascular radiology, required, and higher qualification desirable. Successful candidate must reside within 10 miles East Birmingham Hospital. 15 copies application, naming 3 referees, to Secretary, 146 Hagley Road, Birmingham 16, by April 29. Candidates may visit hospitals. (28259)

NORTH-EAST METROPOLITAN R.H.B. Thames Group of Hospitals

Full-time or maximum part-time **CONSULTANTS IN RADIOLOGY** (two posts), one for duties mainly at St. Andrew's Hospital, E.3, the other mainly at East Ham Memorial Hospital, E.7. Residence within reasonable access of hospital a condition of appointment. Application form and further particulars from Secretary, 40 Eastbourne Terrace, W.2. Closing date April 26. (17554)

NORTH STAFFORDSHIRE GROUP

Two whole-time or maximum part-time **CONSULTANT RADIOLOGISTS**
Appointment A—duties at Leek Memorial Hospital (one notional half-day) and at Hospital Centre, Stoke-on-Trent (eight or ten notional half-days), including Central Outpatients' Department (two notional half-days), City Hospital (four notional half-days), new Maternity Department (two notional half-days). Interest in obstetrical and paediatric radiology desirable.
Appointment B—duties in Hospital Centre (eight or ten notional half-days) equally divided between City General Hospital and Central Outpatients' Department, with administrative control of the latter, also at Bucknall Hospital (one notional half-day). Certain removal expenses may be payable. Fifteen copies application to Secretary, 146 Hagley Road, Birmingham 16, by April 29. Candidates may visit departments by appointment. (28128)

PADDINGTON GENERAL HOSPITAL Harrow Road, W.9

LOCUM TENENS CONSULTANT RADIOLOGIST
required from May 13 to 31, 1968. Applications to Hospital Secretary or phone 01-286 4884, ext. 264. (17512)

ST. PETER'S HOSPITAL Chertsey, Surrey

LOCUM CONSULTANT RADIOLOGIST
required for six sessions per week from May 13 to June 8. Applications, with names and addresses of two referees, to Hospital Secretary, St. Peter's Hospital, Chertsey, Surrey. (28260)

CHARING CROSS HOSPITAL GROUP AND SOUTH-WEST METROPOLITAN REGIONAL HOSPITAL BOARD (Kings-on Hospital)

SENIOR REGISTRAR
in Radiology required. Duties commencing 15 June 1968. Applications, with subsequent rotation to Kingston Hospital. Tenable from a date to be arranged.

REGISTRAR IN RADIOLOGY
also required for duties in the Charing Cross Group only. Suitable immediately.
Apply on forms obtainable from the undermentioned, by April 19.—Frank Hart, Secretary to the Board, Charing Cross Hospital, London W.C.2. (17561)

LIVERPOOL REGIONAL HOSPITAL BOARD

United Liverpool Hospitals Whiston Hospital

Applications are invited for the post of **SENIOR RADIOLOGICAL REGISTRAR**, with duties initially at the above hospital. The post, which is tenable immediately, is included in a scheme of rotation with similar posts in both regional board and teaching hospitals.

Applicants should possess a Diploma in Radiology, but applications will be accepted from those about to complete the D.M.R.D. examination in the near future.

Application form and further information from Dr. R. Glyn Thomas, Senior Administrative Medical Officer, Liverpool Regional Hospital Board, Wilberforce House, The Strand, Liverpool 2. Applications to be returned not later than April 11, 1968.—J. D. Shepherd, Secretary to the Board. (17601)

THE MIDDLESEX HOSPITAL W.1. and NORTH-WEST METROPOLITAN REGIONAL HOSPITAL BOARD

Applications are invited for the post of **SENIOR REGISTRAR IN RADIOLOGY**, to work approximately half-time. The Middlesex Hospital and half-time at the Royal Northern Hospital, vacant May 1. This is a four-year training post, subject to formal review. Rules and application form obtainable from the Deputy Superintendent, The Middlesex Hospital, should be returned, naming three referees, by April 16. (17451)

THE UNITED OXFORD HOSPITALS REGISTRAR IN THERAPEUTIC RADIOLOGY

to the United Oxford Hospitals. The department is situated at the Churchill Hospital and provides a service not only to the teaching group but to a fairly large area of the Oxford region.

Applications, on forms obtainable from the Administrator, Radcliffe Infirmary, Oxford, should be returned to him not later than April 6, 1968. (28008)

ROYAL HOSPITAL FOR SICK CHILDREN and QUEEN MOTHER'S HOSPITAL Glasgow

REGISTRAR IN RADIOLOGY
required at the above teaching hospitals. The successful applicant will take part in a rotational training scheme with Glasgow Western Infirmary and the Southern General Hospital and teaching programme for D.M.R.D. is available. Preference will be given to candidates with experience or qualifications in general medicine or surgery, or who have D.M.R.D. (Part I).
Applications, with names of two referees, to Group Medical Superintendent, Royal Hospital for Sick Children, Oakbank, Glasgow C.4. (H.7252)

UNITED MANCHESTER HOSPITALS Manchester Royal Infirmary, Manchester 13

TWO REGISTRARS (D.M.R.D.)
Required for the Department of Diagnostic Radiology
To commence as soon as possible. Whole-time, non-resident appointments for twelve months, renewable. Application form obtainable from the Secretary, Manchester Royal Infirmary, Oxford Road, Manchester, must be returned not later than April 11, 1968. (28205)

RADIOTHERAPY

SOUTH MANCHESTER H.M.C. Christie Hospital and Holt Radium Institute, Manchester 20

SENIOR HOUSE OFFICER IN RADIOLOGY
required at the above hospital. D.M.R.T. course commencing early October. Applications, with full details and the names of two referees, to the Group Secretary by April 6. (Ref. B11585.) (17621)

THE UNITED CAMBRIDGE HOSPITALS Addenbrooke's Hospital

SENIOR HOUSE OFFICER
in radiotherapeutics required for a period of six months (extendable to one year) as from May 14, 1968.
Married accommodation may be available. Applications, giving details of age, nationality, qualifications and experience (and enclosing three references), to reach the Assistant House Governor by Thursday, April 11, 1968. (28261)

ROTATING APPOINTMENTS**ORMSKIRK AND DISTRICT GENERAL Wigan Road, Ormskirk, Lancs (440 beds)**

Applications are invited for a post of **SPECIAL HOUSE OFFICER**. This is a resident appointment, available to August 31, 1968. It is within the system of rotating internship; possible six months obstetrics and gynaecology to follow; and offers experience in orthopaedics, E.N.T., paediatrics and dermatology.
Applications, giving details of age, nationality, qualifications and experience, together with names and addresses of two referees, should be sent to the undersigned, stating reference 1824, as soon as possible. H. E. Beck, Group Secretary. (17602)

SPINAL INJURIES**OXFORD REGIONAL HOSPITAL BOARD**

Applications are invited for the post of **CONSULTANT IN SPINAL INJURIES** (whole-time or maximum part-time) to the National Spinal Injuries Centre, Stoke Mandeville Hospital, Aylesbury, Bucks.

Applicants should have had experience in all aspects of the management and rehabilitation of paraplegic and tetraplegic cases. Applications (12 copies) with the names of three referees, to the Secretary, Oxford Regional Hospital Board, Old Road, Headington, Oxford, by April 22, 1968, quoting reference 1711/2518. (28066)

SURGERY**MANCHESTER REGIONAL HOSPITAL BOARD**

Whole-time or maximum part-time CONSULTANT SURGEON
at Hope Hospital, Salford (Salford Group of Hospitals).

Wide experience and higher qualifications essential; appointee to live within a reasonable distance of hospital. Post vacant in October, 1968.

Application forms, and further particulars, from the Senior Administrative Medical Officer to the Board, Cheetwood Road, Manchester 8, to be returned by April 19, 1968. (17528)

NORTH-EAST METROPOLITAN R.H.B. Harlow Group of Hospitals

Full-time or maximum part-time **CONSULTANT GENERAL SURGEON** for duties mainly at Heris and Essex General Hospital, Bishops Cleeve, and County Hospital, Hertford. Residence within easy access of hospitals a condition of appointment.
Application form and further particulars from Secretary (NE), 40 Eastbourne Terrace, W.2. Closing date April 26. (17555)

SOUTH-WESTERN REGIONAL HOSPITAL BOARD**LOCUM CONSULTANT IN GENERAL SURGERY**

Weston-super-Mare and Truro
Applications are invited for the immediate appointment of a locum Consultant in General Surgery for duty at Weston-super-Mare General Hospital, Weston-super-Mare, Somerset, for a period of probably four

weeks, then at the Royal Cornwall Hospital, Truro, Cornwall, for a further four weeks or more.

Applications, stating age, qualifications and experience, together with the names and addresses of two referees, should be sent to the Secretary of the Regional Hospital Board, 27 Tyndalls Park Road, Bristol 8. (H.7219)

BATTERSEA GENERAL HOSPITAL Battersea Park, London S.W.11

LOCUM SURGICAL REGISTRAR
required for approximately one month from April 25. Orthopaedic and general surgery. Compulsorily resident. Applications, naming two referees, to the Secretary. (28131)

BATTERSEA GENERAL HOSPITAL Battersea Park, S.W.11

SURGICAL REGISTRAR
(compulsorily resident) for one year in the first instance. Applicants should be Fellows of the Royal College of Surgeons or taking finals. Application forms, from the Secretary, Battersea, Putney and Tooting Group Hospital Management Committee, Tooting Bec Hospital, Tooting Bec Road, London S.W.17, to be returned by April 10, 1968. (28132)

BRIGHTON AND LEWES HOSPITAL MANAGEMENT COMMITTEE**LOCUM REGISTRAR GENERAL SURGERY**

(middle grade) required as soon as possible, for the period ending September 30, 1968. The post will include duties at Royal Sussex County Hospital and Brighton General Hospital.

Single residential accommodation provided. Applications, to be received within seven days of the appearance of this advertisement, stating age, previous experience, qualifications and names of two referees, to Group Secretary, Royal Sussex County Hospital, Brighton BN2 5BE (Brighton 66155). (H.7229)

CHICHESTER

LOCUM SURGICAL REGISTRAR
Royal West Sussex Hospital April 13 to 19. Apply Group Secretary, St. Richard's Hospital, Chichester. (28206)

ESSEX COUNTY HOSPITAL Lendax Road, Colchester, Essex

LOCUM SURGICAL REGISTRAR
required April 5 to 26. Applications, with copies of three testimonials, to Group Secretary, Helena Group H.M.C., 14 Pope's Lane, Colchester. (C.862)

GREENWICH DISTRICT HOSPITAL Vabrough Hill, London S.E.10 (500 beds)

LOCUM RESIDENT SURGICAL OFFICER
(Registrar)
for period April 15 to July 7 or April 29 to July 21. Salary £35 11s. 6d. a week. Write to Group Secretary at above address. (17522)

LEEDS REGIONAL HOSPITAL BOARD

Applications invited for the appointment of **LOCUM REGISTRAR IN GENERAL SURGERY**

for duties mainly at the Keighley and District Victoria Hospital for a period of three months in the first instance.
Please quote reference No. 26.
Applications, stating age, qualifications, and details of present and previous appointments (with dates), together with the names and addresses of three referees, to the Secretary, Joint Registrars Committee, Park Parade, Harrogate. (28227)

LEEDS REGIONAL HOSPITAL BOARD

Applications invited for the appointment of **LOCUM REGISTRAR** male or female, in chemotherapy at the Royal Infirmary, Bradford. The work is associated with the treatment of lymphomas, chiefly in the breast and offers experience in haematology. A suitable post for anyone reading for a higher qualification. Facilities available for clinical research.
Please quote reference No. 24.

Applications, stating age, qualification, and details of past and present appointments (with dates), together with the names and addresses of three referees, to the Secretary, Leeds Regional Hospital Board, Park Parade, Harrogate, by April 8, 1968. (28207)

LIVERPOOL REGIONAL HOSPITAL BOARD

Victoria Central Hospital, Wallasey (221 beds)

Applications are invited for the post of **SURGICAL REGISTRAR**

with duties at the above hospital. The post is recognized for the F.R.C.S.
Application form from Dr. R. Glyn Thomas, Senior Administrative Medical Officer, Liverpool Regional Hospital Board, Wilberforce House, The Strand, Liverpool 2, to be returned not later than April 11, 1968.—J. D. Shepherd, Secretary to the Board. (17603)

NELSON AND WIMBLEDON HOSPITALS**SURGICAL REGISTRAR**

Post recognized for F.R.C.S., vacant June, 1968. Married quarters available. Application forms, returnable by April 16, 1968, obtainable from the Group Secretary, St. Helier Hospital, Carshalton, Surrey. (28208)

OXFORD REGIONAL HOSPITAL BOARD**LOCUM REGISTRAR IN GENERAL SURGERY**

required immediately at the Northampton Area until April 30, 1968.

Applications, giving particulars, and names of two referees, to D. G. Lambey, Esq., F.R.C.S., 684 York Road, Northampton. (Telephone 0604—34466), quoting reference 1714/11/M. (28209)

SUTTON GENERAL HOSPITAL Cotswold Road, Sutton, Surrey (282 beds)**SURGICAL REGISTRAR**

Post recognized for F.R.C.S., vacant April 15, 1968. Candidates may visit hospital by prior arrangement with Secretary (VIG 869). Application forms, returnable by April 16, 1968, obtainable from the Group Secretary, St. Helier Hospital, Carshalton, Surrey. (28210)

THE UNITED OXFORD HOSPITALS SURGICAL REGISTRAR

Applications are invited for the post of Surgical Registrar to the division of surgery of the United Oxford Hospitals. Duties will be at the Radcliffe Infirmary and the Churchill Hospital, and the successful applicant will participate in a rotation scheme involving duties in general surgery, thoracic surgery, in the department of the Nuffield Professor of Surgery, and possibly accident surgery. The appointment will normally be held for a period of three years.

Applications, on forms obtainable from the Administrator, Radcliffe Infirmary, Oxford, should be returned to him not later than April 13, 1968. (28168)

TOTTENHAM GROUP HOSPITAL MANAGEMENT COMMITTEE The Green, London N.15**LOCUM REGISTRAR IN GENERAL SURGERY**

to the Tottenham Group of Hospitals from April 29 to May 8, 1968, inclusive. Application form from Group Secretary, or telephone 01-808 0555, ext. 3. (H.7234)

WEYMOUTH AND DISTRICT HOSPITAL Weymouth**LOCUM SURGICAL REGISTRAR**

required from April 19 to May 10. Applications, with full particulars, including registration and testimonials, to Group Secretary, West Dorset Group Hospital Management Committee, Damers Road, Dorchester, Dorset. (28129)

AYR COUNTY HOSPITAL Ayr**LOCUM SENIOR HOUSE OFFICER IN GENERAL SURGERY**

Resident, from April 8 to 19, 1968. Apply immediately to Deputy Area Medical Superintendent, Ballochmyle Hospital, Mauchline. (Telephone Catrine 281.) (17531)

BRIGHTON GENERAL HOSPITAL**LOCUM SENIOR HOUSE OFFICER**

required for general surgical unit from April 26 to May 17, 1968, inclusive.

Applications, stating age, qualifications, experience, and giving the names of two referees, should be sent to the Hospital Secretary, Brighton General Hospital, Elm Grove, Brighton BN2 3EW.

The Sussex Postgraduate Medical Centre is in the hospital grounds. (H.7191)

IPSWICH AND EAST SUFFOLK HOSPITAL Angelsea Road Wing, Ipswich, Suffolk (351 beds)

Applications are invited for two posts of **HOUSE SURGEON**

to General Consultant Surgeons, vacant April 8 to 19, 1968, rotating appointments. Post- or pre-registration purposes and for the F.R.C.S. examination. Appointments may be made on H.O. or S.H.O. grade, depending upon qualifications and experience. There is a new postgraduate medical centre and excellent library facilities available.
Applications, giving full particulars, and the names of two referees, to the Hospital Secretary. (28097)

NEW CROSS HOSPITAL Wolverhampton**SENIOR HOUSE OFFICER (General Surgery)**

Post vacant mid-May, 1968. Applications in writing, together with copies of two testimonials, to Hospital Secretary. (17414)

PONTYPRIDD AND RHONDDA HOSPITAL MANAGEMENT COMMITTEE East Glamorgan General Hospital, Church Village, Near Pontypridd (350 acute beds, large O.P.D., serves population of 174,000). 10 miles from Cardiff**SENIOR HOUSE OFFICER (Surgery) immediately.**

Post recognized for F.R.C.S.
The holder of this post will undertake duties at the Porth and District Hospital, Porth, on a rotating basis.

Resident when on duty.
Married accommodation may be available if required.

Applications, stating age, qualifications and experience, together with copies of two recent testimonials, to be sent to the undersigned as soon as possible. P. V. Davies, Group Secretary, Group Headquarters, Albert Road, Pontypridd. (17591)

SOUTH MANCHESTER H.M.C. Withington Hospital, Manchester 20**SENIOR HOUSE OFFICER IN SURGERY**

required at the above hospital on May 21, 1968. The hospital is being developed as a full undergraduate teaching hospital and is recognized by the University of Manchester for the teaching of surgical students. Applications, with full details and the names of two referees, to the Group Secretary by April 6. (Ref. B11586.) (17622)

TORBAY HOSPITAL Torquay, S. Devon (194 beds)**SENIOR HOUSE OFFICER (Surgery)**

required mid-April. Appointment provides ample opportunity to higher qualifications. Recognized for F.R.C.S. purposes. Applications, with copy testimonials, and stating age, qualifications and nationality, to Hospital Secretary. (28211)

TOTTENHAM GROUP HOSPITAL MANAGEMENT COMMITTEE The Green, London N.15**RESIDENT SENIOR HOUSE SURGEON IN GENERAL SURGERY**

to St. Ann's General Hospital for six months' appointment from May 1, 1968. Application form from Group Secretary or telephone 01-808 0555, extension 3. (H.7253)

IMPORTANT. Applicants should read the revised NOTICE at the top of page xxxiii

Surgery—contd.**UNITED CARDIFF HOSPITALS**

LOCUM SENIOR HOUSE OFFICER IN SURGERY
required at Llandough Hospital from the end of April until mid-June.
Applications, giving full details of qualifications, experience, and the names of two referees, should be sent to the Secretary to the Board, Cardiff Royal Infirmary, Newport Road, Cardiff, by April 6. (17562)

WHARNCLIFFE HOSPITAL
Sheffield S6 1TP (129 beds)

SENIOR HOUSE OFFICER (Surgery)
required immediately at the above hospital for 89 general, orthopaedic and plastic surgical beds. Single and married accommodation of all types available. Good liaison with teaching group and university departments.
Applications, with full details, as soon as possible, to the Hospital Secretary. (B) (H.7193)

BIRMINGHAM ACCIDENT HOSPITAL
Bath Row, Birmingham 15
218 beds and 8 House Surgeons

HOUSE SURGEONS
posts vacant May 1 and July 1, 1968. Recognized by Royal College of Surgeons for pre-registration and casualty experience. Post-registration officers preferred, although consideration will also be given to pre-registration candidates. Six months' appointments, part of which may possibly be spent in 40-bedded segregated burns unit. Apply to Administrator for application forms, quoting reference B.M.J. (28070)

BLACKPOOL AND FYLDE HOSPITAL
Victoria Hospital, Blackpool (476 beds)

LOCUM HOUSE OFFICER
Department of General Surgery
required at this busy district general hospital from April 29 to June 20, 1968.
Applications, naming two referees, to Group Secretary, Group Offices, Victoria Hospital, Blackpool. (28071)

BRIGHTON GENERAL HOSPITAL**HOUSE SURGEON**
(Recognized for F.R.C.S.)

Applications are invited for the appointment of House Surgeon to the general surgical unit (66 beds). Vacant May 9, 1968. This is a pre-registration appointment.
Applications, stating age, qualifications, experience, and giving the names of two referees, should be sent to the Hospital Secretary, Brighton General Hospital, Elm Grove, Brighton BN2 3EW.
The Sussex Postgraduate Medical Centre is in the hospital grounds. (H.7192)

EAST HAM MEMORIAL HOSPITAL**HOUSE SURGEON**

pre-registration first post, for six months commencing May 15, 1968 (locum also from April 29). Resident (single accommodation). Recognized for F.R.C.S. Duties include general surgery, urology, ophthalmology and E.N.T. Apply immediately, naming two referees, to Hospital Secretary. (17577)

EXETER AND MIDDEVON HOSPITALS**MANAGEMENT COMMITTEE**
Royal Devon and Exeter Hospital, Exeter (303 beds)

HOUSE SURGEON (General Surgery)
provisionally or fully registered. Post recognized for F.R.C.S., vacant latter part of May. Some on-call accident/emergency duties.
Apply, with copies of two recent testimonials or names of two referees, to the Hospital Secretary. (28263)

KENT AND SUSSEX HOSPITAL**Tunbridge Wells, Kent****LOCUM PRE-REGISTRATION HOUSE SURGEON**

required, April 8 to 21, 1968. Apply, stating age, experience, qualifications and names of two referees, to Hospital Secretary. (17578)

PUTNEY HOSPITAL**Lower Common, London S.W.15****HOUSE SURGEON**

Compulsorily resident. Male or female. Pre- or post-registration. Vacant May 1. Applications, including copies of three recent testimonials, to the Secretary not later than April 18, 1968. (28212)

SOUTHLANDS HOSPITAL**Shoreham-by-Sea (near Brighton), Sussex****HOUSE SURGEON**

required for six months. Recognized by R.C.S. for Fellowship. Entails duties mainly in orthopaedics, but includes some general surgery. Married accommodation available. Written applications, giving the names of two referees, to Hospital Secretary immediately. (28075)

THORACIC SURGERY**NORTH-WEST METROPOLITAN REGIONAL HOSPITAL BOARD**
TWO CONSULTANT THORACIC SURGEONS

required as follows:

- whole-time or maximum part-time as follows:
Clare Hall Hospital including visits to Barnet General, St. Albans City and Queen Elizabeth II Hospitals as required, five to six half-days a week.
Harefield Hospital, Central Middlesex Hospital, Willesden Chest Clinic, four to five half-days a week;
- whole-time or maximum part-time at Harefield Hospital mainly to undertake "open heart" work. This hospital is the regional centre for cardiothoracic surgery.
Residence for both posts required within 10 miles of Harefield Hospital and for post

(a) also within easy access of Clare Hall Hospital.
Hospitals may be visited by direct appointment.

Application forms, and further particulars, obtainable from Secretary, North-West Metropolitan Regional Hospital Board, 40 Eastbourne Terrace, W.2. Returnable before May 1, 1968. (17557)

EAST ANGLIAN REGIONAL HOSPITAL BOARD

REGISTRAR IN THORACIC SURGERY
Papworth Hospital, Cambridgeshire, Regional centre for cardiac surgery. Appointment for one year, renewable for second year. Candidates invited to visit hospital by direct arrangement with Physician Superintendent. Application forms, from Supply C.O., East Anglian Regional Hospital Board, Union Lane, Chesterton, Cambridge, to be returned by April 11, 1968. (28213)

HAREFIELD HOSPITAL**Harefield, Middlesex**

LOCUM SURGICAL REGISTRAR
preferably with thoracic experience, required on the thoracic surgical unit from April 11 to May 8, 1968, inclusive. Single accommodation only available.
Applications, stating age, experience, and names of two referees, to Hospital Secretary as soon as possible. (17590)

SHEFFIELD REGIONAL HOSPITAL BOARD**LOCUM RESIDENT REGISTRAR**

(Cardiothoracic Surgery)
required mid-April for four weeks, Northern General Hospital, Sheffield. Apply to Secretary, Sheffield Regional Hospital Board, Old Fulwood Road, Sheffield S10 3TH, naming two referees. (28274)

UNITED BRISTOL HOSPITALS AND SOUTH-WESTERN REGIONAL HOSPITAL BOARD
Bristol Clinical Area

Applications are invited by the above Boards for the joint appointment of a rotating

REGISTRAR IN THORACIC AND CARDIAC SURGERY

The appointment, which is vacant from August 8, 1968, will be for one year, in the first instance, and reviewed annually thereafter.

It is intended that the successful candidate will work with each of the Consultant Thoracic Surgeons at Frenchay Hospital, Bristol, in rotation for a year with each, and also in rotation with the Consultant Cardiac Surgeons at the United Bristol Hospitals for a further year. The appointment may entail occasional duty at peripheral clinics and at the Royal Hospital for Sick Children, Bristol.

The post is designated as non-resident. Applications by letter, stating date of birth, qualifications and experience, together with the names and addresses of two recent referees, should be sent to the Secretary of the Regional Hospital Board, 27 Tyndalls Road, Bristol 2, not later than April 18, 1968. Selected candidates will be interviewed on May 3, 1968. (H.7220)

COLINDALE HOSPITAL**Colindale Avenue, London, N.W.9**

RESIDENT SENIOR HOUSE OFFICER
required for thoracic surgical unit. Post now vacant. Apply, stating age, qualifications and experience, together with the names and addresses of two referees, to the Hospital Secretary. No married quarters available. (17614)

UROLOGY**LEEDS GENERAL INFIRMARY****REGISTRAR IN UROLOGY**

required at the above teaching hospital.
Applications, stating age, qualifications, experience, and three names for reference, should be sent to the Secretary to the Board, The General Infirmary, Leeds 1, by April 5. (17534)

WEST HERTS GROUP HOSPITAL**MANAGEMENT COMMITTEE****Watford General Hospital, Peace Memorial Wing, Watford, Herts**

SENIOR HOUSE OFFICER
required in urological department of modern hospital near to London, to commence March 28, 1968.

Post recognized for F.R.C.S.
Please send applications, quoting reference B4, and copies of two recent testimonials, to the Hospital Secretary as soon as possible. (17355)

ADMINISTRATIVE**EAST ANGLIAN REGIONAL HOSPITAL BOARD**

APPOINTMENT OF SENIOR ADMINISTRATIVE MEDICAL OFFICER
Applications are invited from registered medical practitioners for the whole-time appointment of Senior Administrative Medical Officer.

Candidates should have wide experience in administration and the planning and development of hospital services.

The salary for the post will be on the scale £3,880 rising by annual increments to a maximum of £5,010 per annum. The terms and conditions of service for administrative medical staff, as revised from time to time, will apply.

Applications, giving details of qualifications, previous experience and present appointment, with the names of two referees, to be addressed to the Secretary of the Board, Union Lane, Chesterton, Cambridge, by April 22, 1968. (28024)

WELSH HOSPITAL BOARD**Applications are invited from registered medical practitioners for the appointment of ASSISTANT SENIOR MEDICAL OFFICER**

The person appointed would be required to undertake, under the direction of the Senior Administrative Medical Officer, duties associated with the organization and planning of hospital and specialist services within the Board's area and previous experience in medical administration would be an advantage.

Intending applicants may write to the Senior Administrative Medical Officer of the Board for further information or visit him by arrangement.

SALARY: £2,770 by £110 (6) to £3,430 per annum.

A new entrant to the Service will commence at £2,770. A higher commencing salary can, however, be given consideration in recognition of suitable experience outside the hospital service of Great Britain.

A contributory superannuation scheme applies.

Application forms (for which a self-addressed foolscap envelope should be sent) to the Secretary BMJ, Welsh Hospital Board, Temple of Peace and Health, Cathays Park, Cardiff CF1 3NW. Closing date April 13, 1968. (17544)

PUBLIC HEALTH**CITY OF SOUTHAMPTON****ASSISTANT MEDICAL OFFICER OF HEALTH**

Applications are invited for this post from registered medical practitioners. Salary: £1,725 to £2,445 per annum, at present under review, placing on scale according to experience. Duties mainly with maternity and child welfare and School Health Diploma in Child Health or Public Health desirable. Further particulars and application forms from The Medical Officer of Health, Civic Centre, Southampton SO9 4XG. (28265)

GLAMORGAN COUNTY COUNCIL**Required****MEDICAL OFFICERS**

in the following areas:
(a) Aberdare and Mountain Ash
(b) West Glamorgan
(c) Rhondda
(d) Pontypridd and Llantrisant

Salary scales as laid down by the Medical Whitley Council, viz:
£1,795 by £70 (1) by £80 (5) by £90 (2) to £2,445 per annum.

Increments awarded for qualifications and experience. Scheme of leave to study for the Diploma in Public Health.

Occasional user car allowance where appropriate. Five-day week. Facilities for postgraduate courses. Appointments superannuable. Assistance towards removal expenses and lodging allowance in approved cases.

Application forms (to be returned by April 12, 1968) and further particulars are obtainable from the County Medical Officer, County Council Offices, Greyfriars Road, Cardiff—Richard John, Clerk of the County Council. (17565)

CITY OF LEICESTER**DEPUTY MEDICAL OFFICER OF HEALTH**

Whitley Medical Council 'C' conditions and salary scale £3,013 6s. 8d. p.a. x £183 6s. 8d. (4)—£3,386 13s. 4d. plus £183 6s. 8d. allowance as Crematorium medical referee. Car allowance payable. Housing accommodation or lodging and travel allowance. Assistance with removal expenses up to £100. Further particulars and application forms on request. Closing date for applications 10 April, 1968.

B. J. L. Moss,
Medical Officer of Health.

City Health Department, Midland House, 52/54 Charles Street, Leicester LE1 1FN. (28100)

CAMBRIDGESHIRE AND ISLE OF ELY COUNTY COUNCIL
ELY URBAN DISTRICT COUNCIL**ELY AND NEWMARKET RURAL DISTRICT COUNCILS****HEALTH DEPARTMENT****Appointment of SENIOR MEDICAL OFFICER AND MEDICAL OFFICER OF HEALTH**

Salary within the scale £2,970 to £3,460.

Applications are invited from suitably qualified registered medical practitioners for the above-mentioned combined post.

The person appointed will be based on the Health Department, Shire Hall, Cambridge, and will be expected to devote 3/11ths of his time to District Medical Officer of Health duties. The remainder of his time will be taken up with the senior clinical and administrative duties in the County Council's personal health services, with particular reference to handicapped children. There are opportunities for research and there is considerable integration of the three branches of the National Health Service.

Further details obtainable from Dr. P. A. Tyser, County Medical Officer, Shire Hall, Cambridge.

Applications (no forms), stating age, qualifications and experience, should be forwarded to The County Medical Officer, Shire Hall, Cambridge, by April 29, 1968.

W. Liddell Hann,
Clerk of the Cambridgeshire and Isle of Ely County Council.

R. R. Davies,
Clerk of the Newmarket Rural District Council.

P. H. Brown,
Clerk of the Ely Urban District Council.

J. E. Ward,
Clerk of the Ely Rural District Council. (H.7255)

Public Health—contd.**COUNTY BOROUGH OF LUTON
APPOINTMENT OF SENIOR MEDICAL
OFFICER**

Applications are invited from registered medical practitioners holding the Diploma in Public Health. Salary scale £2,535 by £90 (6) to £3,075. Starting salary according to experience and qualifications.

The duties of the appointment will be mainly in connexion with the school health services, maternity and child welfare services, but opportunities will arise for work in a wider range of public health services.

Car allowance at essential user rate. Removal expenses.

Application forms and further particulars may be obtained from the Medical Officer of Health, 63-69 Guildford Street, Luton. (H.7158)

**ESHER URBAN DISTRICT COUNCIL
Delegated Health and Welfare Services**

ASSISTANT MEDICAL OFFICER

Applications invited from medical practitioners for wide range of duties in school health and maternity and child welfare services, within Esher Urban District.

Salary £1,795 to £2,445, plus London Weighting, removal and car allowances.

Applications, with names of three referees, to Medical Officer of Health, Esher Lodge, Old Church Path, Esher, Surrey, as soon as possible.—A. G. Chamberlin, Clerk of the Council. (28147)

COUNTY BOROUGH OF ROTHERHAM

Applications are invited from registered medical practitioners for the post of **DEPUTY MEDICAL OFFICER OF HEALTH AND DEPUTY PRINCIPAL SCHOOL MEDICAL OFFICER** at a salary of £2,810 per annum.

Applicants must possess a D.P.H. and have had previous experience in school health, maternity and child welfare, and general public health work. The person appointed will be responsible, under the direction of the Medical Officer of Health, for carrying out administrative and other duties in all sections of the work of the health department, and must be capable of assuming full responsibility for the department when necessary. Special interests are encouraged and there are opportunities to attend paediatric clinics.

The appointment will be terminable at any time by three months' notice in writing on either side and will be subject to the Medical Whitley Council's General Conditions of Service for Public Health Medical Officers. Housing accommodation is available if required.

Forms of application and further information may be obtained from the Medical Officer of Health, Municipal Offices, Rotherham, and must be returned to him, giving the names of three referees, and endorsed "Deputy Medical Officer of Health," by April 8, 1968.—John S. Wall, Town Clerk and Chief Executive Officer, Municipal Offices, Rotherham. (28025)

COUNTY BOROUGH OF PRESTON

DEPARTMENTAL MEDICAL OFFICER

required in a progressive department with duties including development of paediatric, school health, mental and social welfare. If a male is appointed port health work will be included. Development of special interests encouraged. Modern purpose-built clinics. An assisted D.P.H. training scheme on either a full-time or part-time basis is available. Car allowance payable. Preston is an administrative and industrial centre situated on the edge of attractive countryside and within easy reach of the Lake District and the Lancashire coastal resorts.

Salary within the scale £1,725 to £2,445 according to experience.

Application forms and details of the appointment from the Medical Officer of Health, P.O. Box 10, Municipal Building, Lancaster Road, Preston PR1 2RL, to whom they should be returned not later than April 17, 1968. (17520)

**COUNTY BOROUGH OF TORBAY
Health and Social Services Department**

MEDICAL OFFICER IN DEPARTMENT

Applications are invited for the above post which offers wide experience in a combined health, housing, welfare, and child care department of the new county borough.

Whitley Council conditions of service and salary scale: commencing salary point according to experience and qualifications. Assistance with housing. Reimbursement of removal expenses. Car allowance. Applications, giving full details of experience and qualifications, together with the names and addresses of two referees, to Dr. D. K. Macdonald, Medical Officer of Health, St. Marychurch Town Hall, Torquay, not later than April 5, 1968. Any relationship to member or Senior Officer of the Council must be disclosed. Canvassing disqualified. (H.7205)

COUNTY BOROUGH OF WALLASEY

Applications are invited from registered medical practitioners (male or female) for the post of **ASSISTANT MEDICAL OFFICER OF HEALTH/SCHOOL MEDICAL OFFICER**. Salary within the scale £1,725 to £2,445 per annum according to qualifications and experience. Car allowance.

Duties include service in maternity and child welfare, school health and other local authority services. Possession of D.P.H., D.Obst.R.C.O.G. or D.C.H. an advantage but not essential. Applications, giving details of age, experience and qualifications, together with the names and addresses of two referees, should be forwarded to the Medical Officer of Health, Town Hall, Wallasey, by April 10, 1968. (17423)

**COUNTY COUNCIL OF THE WEST
RIDING OF YORKSHIRE**

Applications are invited from registered medical practitioners holding the D.P.H. or nearing completion of D.P.H. training for appointment to a joint divisional health and county district appointments in the Senior Departmental Medical Officer grade. Salary scale: £2,135 to £2,675 (a graded scale of £2,265 to £2,805 is at present being negotiated). Qualified persons with previous experience will be taken into account when determining the commencing salary.

The duties are mainly in the school health and infant welfare services, and in addition persons appointed will be required to act for the Divisional Medical Officer and Medical Officer of Health in his absence and will be appointed Deputy Medical Officer of Health to the constituent authorities.

The county council's scales of motor car and subsistence allowances are applicable. Regular conferences of medical staff are held and there are opportunities for in-service training, attendance at refresher courses and some specialization. Posts give considerable opportunities for experience of the administration of both local health and local sanitary services. The appointments are superannuable and the successful candidates must satisfy the county council's requirements for medical fitness.

Further details and forms of application from the undersigned.—Ronald W. Elliott, County Medical Officer, Health Department, Wood Street, Wakefield. (H.7206)

**EAST RIDING OF YORKSHIRE
COUNTY COUNCIL****APPOINTMENT OF ASSISTANT
MEDICAL OFFICER AND SCHOOL
MEDICAL OFFICER**

Applications are invited from registered medical practitioners for the above whole-time post which is centred in the southern part of the county. Opportunities are available of gaining experience in public health administration.

Salary scale £1,795 by £70 (1) by £80 (5) by £90 (2) to £2,445 per annum. A car allowance will be paid in accordance with the approved scale. Removal expenses and lodging allowances may be paid.

Further details and application forms are obtainable from the County Medical Officer of Health, County Hall, Beverley. Closing date April 15, 1968.—R. A. Whitley, Clerk of the Council, County Hall, Beverley. (28266)

**LANCASHIRE COUNTY COUNCIL
APPOINTMENT OF ASSISTANT
DIVISIONAL MEDICAL OFFICER**

Applications are invited from registered medical practitioners for vacancies which exist at:

Ramsbottom Middleton
Milnrow/Whitworth Area Adjacent to Liverpool
Warrington Area Ashton-under-Lyne Area
Golborne/Lowton Accrington
Urmston Chadderton
Leigh Kirkham
Fleetwood

Salary scale £1,795 to £2,445 per annum, commencing point according to experience. Preference given to those holding the D.P.H. but for those not holding this qualification the County Council has a scheme of financial assistance towards study.

Further details and application forms obtainable from the County Medical Officer of Health, Serial 6154, East Cliff County Offices, Preston PR1 3JN. Closing date April 8, 1968. (17477)

EAST SUFFOLK COUNTY COUNCIL**SENIOR MEDICAL OFFICER**

Applications are invited from doctors experienced in public health work for a newly created post which, although concerned primarily with the development of the nursing and clinic services, may well give an opportunity for the person appointed to follow a particular relevant branch. Salary within the scale £2,535 to £3,075.

Further details may be obtained from the County Medical Officer, P.O. Box 36, Health Department, County Hall, Ipswich, Suffolk, to whom applications should be sent by April 12. (28133)

**LONDON BOROUGH OF BEXLEY
Health and Welfare Department****SENIOR MEDICAL OFFICER**

Applications are invited from registered medical practitioners holding a D.P.H. (or equivalent qualification) with previous experience in a public health department, for the above post which offers valuable experience in all aspects of health and welfare services. The person appointed will have day to day administrative responsibility for one or more sections of the department, with clinical and field duties.

Salary scale—£2,535 to £3,075 plus London Weighting, starting point according to qualifications and experience. Casual user car allowance.

**ASSISTANT MEDICAL OFFICER OF
HEALTH**

Registered medical practitioner required preferably holding a Diploma in Public Health (or equivalent qualification). Post offers valuable experience in all aspects of health and welfare services.

Salary—£1,725 to £2,445 plus £75 London Weighting, starting point according to qualifications and experience. Assistant Medical Officer holding the Diploma in Public Health may be considered for early promotion to Senior Assistant Medical Officer of Health within the salary scale £2,025 to £2,625 plus £75 London Weighting.

Appointees not holding the Diploma in Public Health may be granted leave with full pay and training facilities to attend a full-time course leading to the D.P.H.

Whitley Council conditions of service and casual user car allowance, etc., may be obtained from the Medical Officer of Health, London Borough of Bexley, 9 Brampton Road, Bexley Heath, Kent (telephone 01-303 6211).

Applications, giving details of age, qualifications, previous appointments and experience, together with the names and addresses of three referees, to be received by me not later than April 24, 1968.—Clive Dennis, Town Clerk, Town Hall, Erith, Kent. (17566)

LONDON BOROUGH OF ISLINGTON

Applications are invited from registered medical practitioners for appointment as

WHOLE-TIME**MEDICAL OFFICER**

within the salary scale £1,795 to £2,445 per annum plus London Weighting. In fixing the commencing salary regard will be paid to professional experience since qualification and postgraduate qualifications. Experience in maternity, child welfare and school health desirable and possession of D.Obst.R.C.O.G., D.C.H. or D.P.H. an advantage. Forms obtainable from the Medical Officer of Health, 159/167 Upper Street, N.1 (359-0161). (17567)

**THE ROYAL BOROUGH OF
KENSINGTON AND CHELSEA
Health and Welfare Department****MEDICAL OFFICER**

£1,870 to £2,520 per annum

Applications invited from registered medical practitioners for the post of Assistant Medical Officer of Health/School Medical Officer. The Council exercises delegated health, welfare and education functions in a rapidly expanding area which has a present population of approximately 116,500. This post is particularly suitable for a doctor seeking a career in public health work and consideration will be given to part-time release for D.P.H. study if required.

Salary within scale £1,725 to £2,445 per annum commencing according to experience and qualifications.

The duties are mainly in connection with the Child Health Services. Assisted car purchase scheme and car allowance payable. Consideration given to payment of lodging and disturbance allowances and to assistance with removal expenses.

Application forms from David H. Tayler, Town Manager (Est.), Council Offices, Foderdewick, Basildon, returnable as soon as possible. (28267)

**APPOINTMENT OF ASSISTANT
MEDICAL OFFICER**

Applications are invited from registered medical practitioners for the post of Assistant Medical Officer of Health/School Medical Officer. The Council exercises delegated health, welfare and education functions in a rapidly expanding area which has a present population of approximately 116,500. This post is particularly suitable for a doctor seeking a career in public health work and consideration will be given to part-time release for D.P.H. study if required.

Salary within scale £1,725 to £2,445 per annum commencing according to experience and qualifications.

The duties are mainly in connection with the Child Health Services. Assisted car purchase scheme and car allowance payable. Consideration given to payment of lodging and disturbance allowances and to assistance with removal expenses.

Application forms from David H. Tayler, Town Manager (Est.), Council Offices, Foderdewick, Basildon, returnable as soon as possible. (28267)

REPUBLIC OF IRELAND**JERVIS STREET HOSPITAL
Dublin**

The Committee of Management invite applications for the position of

SURGICAL REGISTRAR ROTATING

Salary in accordance with Hospitals Commission salary scale.

Applications, with full particulars of qualifications and experience, and copies of two recent testimonials, should be received by the undersigned not later than Monday, April 8, 1968.—Sheila O'Dea, Secretary. (17503)

INNER LONDON

EDUCATION

AUTHORITY



GREATER

LONDON

COUNCIL

**Assistant Principal
Medical Officer****Salary £3,710**

Applications are invited from registered medical practitioners for this appointment which will become vacant in July, 1968. The post is concerned chiefly with assessment and care of educationally subnormal children, many with multiple handicaps, and considerable experience in this work is essential. Frequent domiciliary visits and some attendances at out-county boarding schools. Occasional duties in connection with mental sub-normality. Essential user car allowance.

Application form from Medical Adviser (B1/4299/A),
The County Hall, London S.E.1. Closing date April 16.
(17514)

**Borough
of
Bedford****ASSISTANT
MEDICAL OFFICER**

to join a forward looking team on

**DEVELOPMENTAL PAEDIATRICS
SCHOOL HEALTH
WELFARE
ENVIRONMENTAL**

utilising screening procedures and computer techniques. Study leave, on full pay, to gain D.P.H. qualification. New Whitley salary structure, car allowance, housing accommodation and removal expenses. (28268)

Further details and application forms are available NOW from
Mr. B. Bateman, Staffing Manager, Town Hall, Bedford.
(Bedford 67422 Ext. 203.)

Republic of Ireland—contd.

CORK HEALTH AUTHORITY County Hospital, Bantry

VACANCY FOR MEDICAL REGISTRAR
Applications are invited for the post of Medical Registrar at the above hospital.
Salary: £1,600 to £2,250 per annum plus £175 for a higher degree. Only holders of a higher degree to proceed beyond £1,850 per year.
Deductions at the approved rate will be made in respect of emoluments if provided.
Application forms and particulars may be obtained from Secretary, Cork Health Authority, Room 703, County Hall, Cork, with whom completed application forms should be lodged before 5 p.m., Friday, April 19, 1968. (H.7261)

CORK HEALTH AUTHORITY St. Finbarr's Hospital, Cork (Teaching Hospital)

VACANCY FOR ANAESTHETIC REGISTRAR
Salary: First year £1,465, second year £1,590, third year £1,725, plus an allowance of £175 for a higher degree.
Deductions at the approved rate will be made in respect of emoluments if provided.
Application forms and particulars may be obtained from Secretary, Cork Health Authority, Room 703, County Hall, Cork, with whom completed application forms should be lodged before 5 p.m., Friday, April 19, 1968. (H.7260)

MERCER'S HOSPITAL DUBLIN

SURGICAL REGISTRAR

Applications are invited for the above position which includes that of Surgical Tutor to Royal College of Surgeons in Ireland, a vacancy for which will occur on July 1, 1968.

Applications, giving full particulars as to age, qualifications and experience, should be addressed to the Hon. Secretary of the Medical Board, from whom further particulars may be obtained, and reach the hospital not later than April 30, 1968. (17632)

ROYAL CITY OF DUBLIN HOSPITAL UPPER BAGGOT STREET DUBLIN 4

Immediate applications are invited for the post of

SURGICAL REGISTRAR for Thoracic and General Surgery

Salary scale: £1,465 to £1,725 per annum. Allowance of £175 per annum paid to holder in possession of higher degree or its equivalent. Appointment for one year, renewable.

Applications, stating age, experience, etc., to Hon. Secretary, Medical Board. (17546)

SAINT LUKE'S HOSPITAL DUBLIN

CONSULTANT RADIOTHERAPIST

Applications are invited for the post of whole-time Consultant Radiotherapist at the above hospital. Remuneration will be £3,400 per annum and limited Consultant private practice is allowed. Further particulars may be obtained from the Secretary/Registrar, Saint Luke's Hospital, Highfield Road, Rathgar, Dublin. Completed applications must reach the hospital before May 13, 1968. (17631)

THE FEDERATED CORK VOLUNTARY HOSPITALS

Applications are invited for a new post of **PART-TIME CONSULTANT ANAESTHETIST** (up to five sessions and emergencies per week) with duties at Blarney Hospital (three sessions per week and emergencies) and Mercy Hospital (up to two sessions per week). Further details may be obtained from the undersigned, to whom applications should be forwarded before April 25, 1968.—M. O'Neill, Secretary, Federated Cork Voluntary Hospitals, c/o South Infirmary, Cork. (H.7230)

MONAGHAN COUNTY COUNCIL

TEMPORARY ASSISTANT COUNTY MEDICAL OFFICER REQUIRED
Applications are invited for above post. Salary £1,930 per annum.
Particulars of post may be had from Co. Secretary, County Offices, Monaghan, Eire, from whom applications must be lodged by 5 p.m. on April 4, 1968. (H.7224)

OVERSEA

Attention is drawn to the desirability of obtaining full details of remuneration and terms of service in advertised appointments where these are not stated in the advertisement. In some cases local B.M.A. Branches or affiliated Associations may be in a position to provide information, and their addresses are available on application to the Secretary of the Association.

A DERMATOLOGIST REQUIRED TO associate in consultant dermatology practice. Fully departmentalized inpatient facilities, clinic and office practice. Developing medical school locally. Teaching and research interest desirable. Must possess or be eligible for Canadian certification. Write Dr. J. B. Ross, 8 Campbell Avenue, St. John's, Newfoundland.

A GENERAL PRACTITIONER WANTED for Midale, Sask., Canada, replace retiring doctor who has served for over 50 years. New eight-bed hospital under construction to open about May 1, 1968. Town population 750, area served about 2,000. Doctor's office provided in the new hospital. House available at nominal rental. Submit applications or enquiries to G. A. H. Molberg, Secretary-Treasurer, Midale Union Hospital, Midale, Sask., Canada.

ANAESTHETIST NEEDED — BUFFALO, New York, U.S.A. \$30,000 initial income. Early partnership in new, non-teaching hospital in suburb of large metropolitan area. Excellent schools, university, arts, recreation and housing. Four weeks' holiday. Anaesthesia group of four men. References and photograph required.—Reply to Box OV.2911, B.M.J.

ASSISTANT, SUBSEQUENT PARTNER-ship, to join two general practitioners in town modern hospital facilities near Vancouver, British Columbia. Alternate evenings and week-ends off. Knowledge surgery or anaesthesia asset but not requisite. Canada Medical Council exam required within one year. Salary negotiable.—Dr. S. Ziskroff and Gibson, 2528 Montrose Avenue, Abbotsford, B.C.

ASSISTANT WITH PIONEERING SPIRIT, required by St. Andrews graduate with view to partnership, for expanding general practice in progressive country town in Upper Great Southern District of Western Australia. Higher qualification or special training in paediatrics and/or anaesthesiology an advantage. House available at economic rental. New house in planning stage. Principal will nominate British migrant for assisted passage.—Apply in writing to: J. M. Duncan, M.R.C.O.G., P.O. Box 202, Wagin, Western Australia, 6315.

ASSISTANT WITH VIEW REQUIRED IN four-man practice in prosperous N.S.W. country town. Full hospital facilities. Accommodation available.—Reply Dr. Smith, Box 26, P.O. Leeton, N.S.W.

ASSISTANT WITH VIEW WANTED IN large Melbourne practice. Higher qualifications or special interest a decided advantage.—Please contact: Dr. Paul Mestitz, 72 Princes Highway, Dandenong, Victoria 3175, Australia.

AUSTRALIA, N.S.W., COASTAL. THIRD partner required by two U.K. graduates. Increasing practice. Receipts 1967 £35,383. One-third share after three months' assistantship available for premium of \$5,500 including share of plant, etc. Initial salary \$150 per week plus petrol and accommodation. Details from Medical Practices Advisory Bureau, B.M.A. House, Tavistock Square, W.C.1.

CANADA, ALBERTA. ELEVEN-DOCTOR mixed specialty group needs an addition to the four general practitioners. Our group does both family and referral type of practice. The city is growing, it is attractive, we now have a university, and it is a wonderful place to bring up a family. The clinic is modern, well equipped and the hospital facilities are excellent. We seek a young general practitioner who is interested in making a home in the West. Please apply, with full particulars, and a recent photo, to Dr. E. A. M. Cairns, Haig Clinic, Lethbridge, Alberta, or telephone Canada (area code 403) 328-6641.

CANADA. ASSOCIATE PATHOLOGIST required for active general hospital of 350 beds. Higher qualification in pathology essential. Apply Dr. L. Michaels, Sudbury General Hospital, Sudbury, Ontario.

CANADA. GENERAL PRACTITIONER for Toronto. Full partnership in medical practice grossing \$5,000 per month.—Reply to Box OV.19, B.M.J.

CANADA. LARGE RURAL DISPENSING practice for sale. South shore of Nova Scotia. Owner specializing July 1. Four bedrooms centrally heated house attached office. Excellent sailing, hunting, golf. Gross over \$48,000. Reciprocal licence for U.K. graduates. Minimal capital required.—Box OV.39, B.M.J.

CANADA. WANTED GENERAL PRACTITIONER by seven-man group in Maritime University town. Please reply, enclosing telephone number, to Dr. B. E. Barnhill, Sackville Medical Centre, Sackville, N.B.

EXPERIENCED GENERAL PRACTITIONER to be associated with an established group in a modern medical centre, with x-ray and laboratory facilities. A challenging position with an opportunity to practise general family medicine. Hospital appointments and early entry into full partnership.—Reply to Keele Medical Centre, 3042, Keele Street, Downsview, Ontario, Canada.

GENERAL PRACTICE, PARKES, N.S.W., requires fifth partner, country town, 230 miles from Sydney. Modern surgery, own x-ray facilities and laboratory with technician. District hospital with full rights for applicant. Equal partnership after six months' assistantship. \$200 per week plus car allowance for period of assistantship. Two English and two Australian doctors in practice. Inquiries in conditions, climate, etc., contact Dr. Drake, Tel. No. Gypsy Hill 5661.—Apply Dr. R. Arnheim, 61 Currajong Street, Parkes.

GENERAL PRACTITIONER REQUIRES assistant or associate for busy general practice with hospital facilities in Northern Alberta. Salary open. Please give full particulars in first letter.—Reply Box 158, Ft. Vermilion, Alberta, Canada.

GENERAL PRACTITIONER URGENTLY required to join practice of three in a small Southern Ontario town. Full privileges available in well-equipped, modern hospital in town. Numerous recreation facilities in this area. Salary \$1,200 per month, or according to experience. Write Medical Associates, Box 790, Alliston, Ontario, Canada.

GENERAL PRACTITIONER WANTED for large medical group practice in Toronto, Ontario. Excellent working conditions, and opportunity to work toward partnership. Reply in writing to Administrator, Raxlen Clinic, 500 Parliament Street, Toronto 5, Ontario.

MATAURA. SOUTHLAND. NEW Zealand. An additional general practitioner is urgently required for this town and country area. Accommodation could be arranged. Maternity hospital. Seven miles from public hospital.—Reply to the Secretary, New Doctor Committee, P.O. Box 9, Mataura, Southland, New Zealand.

MEDICAL GROUP OF FOUR BRITISH graduates invites applications for the position of assistant with a view to partnership in a varied general practice in tourist area of Northern Ontario. 56 hospital beds. Salary \$1,200 a month, increasing at six months.—Box OV.2936, B.M.J.

MEDICAL PRACTITIONER REQUIRED for McAdam, New Brunswick, Canada. Community's only doctor moving to a larger centre. McAdam has a new modern 13-bed hospital serving a population of approximately 3,500 people. Doctor located twenty miles from McAdam who would be available for vacation relief, etc. Annual income \$25,000 or over. Interested persons please reply to: Mr. Giles Cook, President, Hospital Board, McAdam, N.B., Canada.

NEW ZEALAND. UNOPPOSED RURAL practice, central North Island. For urgent sale. Gross £10,000 year. Winter sports, fishing, boating. G.P. hospital beds.—Reply Box OV.5, B.M.J.

NOVA SCOTIA. PARTNER REQUIRED for three-man group practice. Some anaesthetic experience desirable. Modern office, modern hospital, in town of 2,500 on beautiful south shore harbour. Position open June 1, 1968. Accommodation available, good starting salary, full partnership in six months if mutually compatible.—Apply to Shelburne Medical Group, Shelburne, Nova Scotia, Canada.

PSYCHIATRISTS

Positions open at all levels depending on experience, training, and interest. 1,300-bed busy psychiatric hospital located in scenic Western Montana, U.S.A. Developing unit programme co-ordinated with five regional comprehensive mental health centres. Salaries from \$14,736 to \$24,204 per annum depending on position. Furnished family housing, social security, and State retirement systems; liberal vacation, sick leave, and holiday policy.

For detailed information contact Stanley J. Rogers, M.D., Director, Montana Division of Mental Hygiene, Warm Springs, Montana, U.S.A. 59756.

(16880)

SPECIALIST APPOINTMENTS IN AUSTRALIA

The Commonwealth Department of Repatriation, Australia, invites applications from medical practitioners with appropriate postgraduate qualifications, for appointment to specialist positions in its general hospitals throughout Australia.

The Department has the responsibility of discharging the nation's debt to members of the Australian Armed Forces who incurred disabilities in time of war and to the dependants of ex-Servicemen who gave their lives in the Service of their country. In meeting its medical responsibility, the Department operates general hospitals in each Australian capital city, including the largest general hospital in Australia (R.G.H. Concord, Sydney—1,500 beds, which is also a teaching hospital) and the largest general hospital in Victoria (R.G.H. Heidelberg—1,000 beds).

Appointments available at the present time include:

SENIOR SPECIALIST (Psychiatry)

Adelaide and Perth.

SENIOR SPECIALISTS (Pathology)

Melbourne, Adelaide, and Perth

SPECIALISTS (Psychiatry)

Adelaide and Perth.

SPECIALISTS (Pathology)

Sydney (Histopathology), Melbourne, Brisbane, and Adelaide (General)

SPECIALISTS (Radiology)

Sydney, Melbourne, Adelaide, and Perth

SPECIALIST (Medicine)

Perth

SPECIALIST (Ophthalmology)

Melbourne

SALARY: Senior Specialist, \$11,387 per annum. Specialist, \$8,567 to \$10,757 per annum (5 annual increments). (Commencing salary will depend on qualifications and experience since obtaining relevant postgraduate qualifications).

OTHER BENEFITS: Successful applicants will, subject to medical fitness, be permanently appointed to the Commonwealth Public Service and be eligible to contribute to a Superannuation Scheme. They will also receive generous recreation, sick and long-service leave entitlements.

For further information and application form, please contact:

The Public Service Board Representative, Canberra House, 10-16 Maitravers Street, Strand, London W.C.2.

(28228)

*Anglo American Corporation
need a*

MEDICAL OFFICER

Seventy miles from the Victoria Falls, and not far from a famous game reserve and some of the world's finest river fishing, is Rhodesia's fifth largest town, Wankie. The modern, well-equipped hospital at the Wankie Colliery has 330 beds and a staff of five doctors, including a specialist surgeon.

There is presently a vacancy for a doctor to undertake general duties, treating both European and African patients. The salary will be negotiated.

There are available:

- * Unfurnished accommodation with pleasant gardens at moderate rental.
- * Good nursery and primary schooling.
- * Sporting and recreational facilities on a generous scale, including two well-maintained golf courses.
- * Two clubs with swimming baths, tennis courts, dance hall, library, and a little theatre.

Candidates, who must be registered with the British Medical Council, are invited to submit full applications (including qualifications, experience, age and marital status and availability) together with a recent photograph to:

The Personnel Officer, P.O. Box 1108, Salisbury, Rhodesia.

Oversea—contd.

**PAEDIATRICIAN,
OTOLARYNGOLOGIST,
GENERAL PRACTITIONERS**

required by expanding group in Southern Ontario.—Please apply to Box OV.2934.

PSYCHIATRIST NEEDED. SOUTH-western Ontario city serving 100,000 population, close to a number of university training centres. Varied opportunities available in private practice, comprehensive general hospital psychiatric service with 36 bed unit, in liaison with three psychiatrists. Excellent income.—Write Dr. A. Finlayson, 221 Brant Avenue, Brantford, Ontario, Canada. Further particulars on request.

QUEENSLAND. ASSISTANT WITH OR without view to partnership required in tourist resort. Salary about \$250 per week plus free housing.—Details from Medical Practices Advisory Bureau, B.M.A., Tavistock Square, W.C.1.

RHODESIA. AFTER 20 YEARS, A SMALL general mixed practice in Salisbury for sale because of retirement. House available.—Apply airmail 120 Rhodes Avenue, Salisbury, or telephone 01-992 8789 evenings.

SOUTH AFRICA. DIAGNOSTIC RADIO-logist. Partner urgently required for large radiological practice in South Africa. Excellent hospital appointments. First-class schools and all social amenities. Climate delightful. Full partnership at outset or preliminary assistantship by arrangement. Easy terms offered to suitable applicant.—Apply to: Dr. J. K. McCabe, 310 Medfontein, St. Andrew Street, Bloemfontein, O.F.S., S.A.

TORONTO. GENERAL PRACTITIONER wants a British or Irish graduate to assist in rapidly growing and varied practice. No health Service frustrations here. Initial salary at rate of £5,800 per annum. If mutually compatible partnership will soon follow. To commence June, 1968.—Box OV.38, B.M.J.

TWO GENERAL PRACTITIONERS FOR six-man clinic in Central Alberta, Canada. Special interest in anaesthesiology/ophthalmology desirable. Rural centre of 4,000. Excellent working conditions in fully equipped clinic and privileges in local hospital. Prospect of partnership.—Reply to The Medical Centre, Stettler, Alberta, Canada.

U.S.A. APPROVED INTERNSHIPS (JULY) in assorted States. No service fee. Send curriculum vitae and E.C.F.M.G. score.—Reply Box OV.6, B.M.J.

VACANCY IN PARTNERSHIP NEW Zealand North Island country town. Public and private hospitals and maternity hospital. Excellent income in thriving agricultural area.—Box OV.11, B.M.J.

WANTED. GENERAL PRACTITIONER, as assistant, with view to partnership in small town in British Columbia, Canada. Good office and good open hospital facilities.—Box OV.40, B.M.J.

WESTERN AUSTRALIA. 130 MILES from Perth. Unopposed single-handed practice. Gross turnover \$A20,000. Small incoming. House for sale or lease. Separate rented surgery. Apply A.M.A. Services (W.A.) Ltd., 8 King's Park Road, West Perth, W.A.

DISTRICT GENERAL HOSPITAL Parry Sound, Ontario, Canada

CANADA—PATHOLOGIST

General Pathologist required to direct the laboratory services of a progressive district hospital in a pleasant tourist town 150 miles from Toronto, Canada.

Minimum salary \$35,000. Airmail replies to R. Slater, Superintendent, from whom further information is available. Interviews may be arranged in London, England, in April. (H.6667)

MAGEE—WOMEN'S HOSPITAL University of Pittsburgh, Pittsburgh, Pennsylvania 15213

PATHOLOGY RESIDENCY

420-bed university obstetrical and gynaecological hospital, with 70% obstetrics-gynaecology and 30% general anatomic pathology material; cytopathology; optional clinical pathology training; time and facilities for research. Salary \$6,500 to \$8,000. Apply to Dr. Bernard Klonovsky. (H.6543)

NOW AVAILABLE. THREE-YEAR approved integrated psychiatric residency programme in an active 2,400-bed State hospital, 20 minutes from Boston. Programme affiliated with Harvard Medical School and Massachusetts General Hospital. For further information contact: Peter B. Hagopian, M.D., Superintendent, P.O. Box 50, Hathorne, Mass. 01937. (H.6999)

**PATHOLOGY RESIDENCIES AND
STRAIGHT INTERNSHIPS**

Full American Board approved training programme is available at University Teaching Hospital. Foreign graduates must have E.C.F.M.G. certificate. Apply: Director of Pathology, Western Reserve University at Cleveland, Metropolitan General Hospital, 3395 Scranton Road, Cleveland, Ohio, 44109, U.S.A. (H.6747)

QUEEN MARY VETERANS' HOSPITAL 4565 Queen Mary Road, Montreal 26, P.Q.

**RESEARCH FELLOWSHIP IN RENAL
DISEASE**

Canada. Affiliated with McGill University. Clinical and basic science features. Opportunity to become familiar with haemodialysis and transplantation. Starting any time until July 1, continuing until June 30, 1969. \$5,500 to \$6,500 per annum.—Dr. M. H. Gault, Director, Renal Service. (H.7207)

MONASH UNIVERSITY

Melbourne, Australia

**SENIOR LECTURER or LECTURER
DEPARTMENT OF PATHOLOGY**

Applications are invited for appointment to the above-named post. The department is situated in a new building at the Alfred Hospital, and is responsible for teaching 4th, 5th and 6th year medical students and a small number of B.Med.Sc. and science graduate students. Its research programme is orientated to problems of biological specificity, cancer immunology, autoimmunity, and other immunopathological questions. Excellent facilities are available for a variety of modern experimental pathological techniques, including fluorescence and electron microscopy, tissue culture, radio and chemical pathology. The applicant should be medically qualified. Previous experience or special interest in cancer research, tissue culture, or immunology would be an advantage.

Salary Scales: Senior Lecturer (medically qualified)

\$A7,740—\$A9,430 p.a.

Lecturer ... \$A5,400—\$A7,300 p.a.

with superannuation on F.S.S.U. basis.

Benefits: Full travelling expenses for appointee and family; removal allowance; repatriation after three years, if desired; initial subsidised housing; study leave is granted at the rate of one term's leave for six terms' service, with provision for financial assistance. Loans for home purchase are available.

Further general information from the Academic Registrar, Monash University, Wellington Road, Clayton, Victoria, 3168, Australia, or the Secretary-General, Association of Commonwealth Universities (Branch Office), Marlborough House, Pall Mall, London, S.W.1. Inquiries about the Department to Professor R. C. Nairn, Chairman, Department of Pathology, Monash Medical School, Alfred Hospital, Commercial Road, Prahran, Victoria, 3181.

Closing date: May 10, 1968.

The University reserves the right to make no appointment, or to appoint by invitation.

(17543)

UNIVERSITY OF MALAYA**FACULTY OF MEDICINE**

Applications are invited for one post of **SENIOR LECTURER IN OBSTETRICS AND GYNAECOLOGY**. Candidates should have high academic qualifications and wide experience in teaching and research.

Salary (approximate sterling equivalent at current exchange rate) is £2,687. In addition the following allowances are payable:

(i) **Variable Allowance** 35% of basic salary subject to certain maxima depending on marital status; minimum £244 per annum, maximum £651 per annum.

(ii) **Inducement allowance** (if awarded) varies: For Senior Lecturers up to £651 per annum.

Housing will be provided, if available, for which a rent of £163 to £204 per annum will be charged.

Provident Fund. Staff member contributes 5% and University 15% of basic salary.

Further particulars and application forms are obtainable from the Association of Commonwealth Universities (Branch Office), Marlborough House, Pall Mall, London S.W.1.

The closing date for the receipt of applications is April 27, 1968. (17525)

UNIVERSITY OF TASMANIA**READER OR SENIOR LECTURER
IN MICROBIOLOGY**

Applications for this position in the new Medical School are invited from medical or science graduates with suitable experience.

The salary range for Senior Lecturers is \$A7,600—\$A230—\$A8,750 per annum, and the salary of a Reader is \$A9,900. A graduate in medicine will receive an additional \$A600 per annum if appointed to a Senior Lectureship, or \$A1,000 per annum if appointed to a Readership, in recognition of medical qualifications and clinical responsibilities.

In 1967 the first course in General Pathology (which includes an introduction to Medical Microbiology) was given to the initial group of twenty-four students and in 1968, in their first clinical year, they will take a systematic course in medical microbiology.

Initially teaching of Microbiology to medical students is being carried out within the organization of the Department of Pathology, and it is expected that this arrangement will continue for some time.

A new Clinical School building is under construction at the Royal Hobart Hospital. This building has been designed for an annual intake of fifty students and will include permanent facilities for microbiology teaching and research.

Intending applicants are invited to write to Professor R. A. Rodda, Department of Pathology, for any further information they may require about this post.

Conditions of appointment and information as to method of application should be obtained from the Association of Commonwealth Universities (Branch Office), Marlborough House, Pall Mall, London S.W.1.

Applications close in Australia and London on April 30, 1968. (17526)

**Assisted Circulation Research
Programme**

Full-time openings for Senior Clinical Investigators
in several areas including

Cardiovascular Physiology—Internal Medicine—Surgery

Established, expanding interdisciplinary research team engaged in development and evaluation of mechanical and biological methods to assist the failing heart. New patient study area with advanced instrumentation to be completed in June. Well equipped animal laboratory. Long term National Heart Institute support. 600-bed medical school affiliated hospital. Hospital staff appointment, academic rank, and salary dependent on background. Demonstrated research and clinical competence essential.

For detailed information, please contact

Adrian Kantrowitz, M.D.
Maimonides Medical Center
Brooklyn, New York 11219

(H.7184)

Overseas—contd.

MONASH UNIVERSITY

Melbourne, Australia

DEPARTMENT OF SOCIAL AND PREVENTIVE MEDICINE

Applications are invited for appointment as

SENIOR LECTURER or LECTURER

in the Department of Social and Preventive Medicine under the newly appointed Foundation Professor—Professor B. S. Hetzel.

The successful applicant will be involved in undergraduate teaching during the preclinical and clinical years of the course in collaboration with the other departments of the Faculty of Medicine. Research interests in the department will include epidemiology of disease and studies of medical care. Students will be offered elective periods in various aspects of community medicine. The aim of teaching will be to assist the student in attaining a broad understanding of man in modern society with reference to health and disease.

For the next few years the department will be situated at the Monash University Medical School, Alfred Hospital, due for completion by June 1968. An area of 3,600 square feet has already been allotted and planned for the department, which will also share student and certain other facilities with Surgery, Medicine, Microbiology and Pathology, which are all in the same building. Applicants desirably should possess a medical degree with a higher qualification in some aspect of social or preventive medicine. Appropriate clinical status will be granted to the successful applicant by the Alfred Hospital.

Salary scales: Senior Lecturer ... \$A8,695—\$A10,350

Lecturer ... \$A6,210—\$A8,220

with superannuation on the F.S.S.U. pattern.

Benefits: Full travelling expenses for appointee and family; removal allowance; repatriation after three years' appointment if desired; initial subsidized housing; availability of loans for home purchase; study leave is granted at the rate of one term's leave for six terms' service, with provision for financial assistance.

Further general information is available from the Academic Registrar, Monash University, Clayton, Victoria, 3168, Australia, or the Secretary-General, Association of Commonwealth Universities (Branch Office), Marlborough House, Pall Mall, London, S.W.1. Specialist inquiries to Professor B. S. Hetzel, Department of Medicine, The Queen Elizabeth Hospital, Woodville, South Australia, 5011.

Closing date: **May 31, 1968.**

The University reserves the right to make no appointment, or to appoint by invitation.

(17542)

ARABIAN AMERICAN OIL COMPANY

invites applications for the position of

PAEDIATRICIAN

in the Company's hospital in Saudi Arabia. The Company operates a modern fully equipped hospital, with a staff of 55 physicians representing all the major specialties. All physicians and supporting personnel have been trained either in the United States or in the United Kingdom.

Applicants, male or female, should be of British nationality, and should have had several years' experience in paediatrics. He or she will be expected to perform a full range of work in this field, as well as assisting in the planning of medical care programmes.

A contract is offered for an indefinite period at an annual salary of £5,500 sterling, including allowances. Fringe benefits include exceptional opportunities for sight-seeing in the Middle East. Paid home leave will be 70 days after two years' service, when air passages to and from the point of origin will be provided for the family. Applications, in writing, should be forwarded to: The Manager, Personnel Office, ARAMCO OVERSEAS COMPANY, Laan van Meerdervoort 55, The Hague, Netherlands.

(H.7194)

CANADA**WINNIPEG CLINIC
WINNIPEG, MANITOBA, CANADA**

The Winnipeg Clinic, a well-established multi-specialist group of 55 doctors, invites applications for positions in the Departments of
Medicine
Psychiatry
Dermatology

Applicants preferably should be in their early thirties, fully trained in their specialties, and eligible to write the examinations of the Royal College of Physicians of Canada.

The group practises in its own 12-storey building, in which consulting-rooms, nursing, and secretarial staff and complete laboratory and x-ray facilities are provided.

Metropolitan Winnipeg has a population of 500,000, and is the site of the University of Manitoba and its Faculty of Medicine.

Initial remuneration is by salary leading to full partnership in three years if mutually satisfactory. Full details regarding remuneration will be communicated to interested applicants. The Clinic has excellent pension, life insurance and disability insurance plans.

An interested applicant should send his curriculum vitae by air-mail as soon as possible to Dr. B. E. Loadman, Medical Executive Officer, Winnipeg Clinic, Winnipeg 1, Manitoba.

Interviews will be arranged in the United Kingdom during July 1968.

(H.7052)

**Federal Public Service of
NIGERIA****VACANCIES FOR
MEDICAL
OFFICERS**

Applications are invited from suitably qualified candidates for the post of Medical Officer in the Federal Ministry of Health. Applicants must possess a degree or diploma recognized by the General Medical Council of the United Kingdom and the Nigerian Medical Council, plus at least one year's postgraduate experience in a recognized hospital in the United Kingdom.

SALARY: Depending on qualifications and experience in the range £1,314—£2,268 per annum. Inducement Addition at the rate of £270—£300 per annum plus contract gratuity of £150 per annum, are also payable. **In addition,** United Kingdom and Irish citizens may be eligible for a supplement of £600 per annum payable by the British Government.

CONDITIONS OF SERVICE: Appointment on contract for two tours of 18–24 months in the first instance, with prospects of extension. Liberal leave on full salary. Free passages for officer and family. Children's allowances. Furnished accommodation at low rental. Free medical/dental treatment. Outfit allowance on first appointment. Income tax at local rate.

For further details and application forms write, stating briefly age, qualifications and experience, to the Administration Attache (Recruitment), Nigeria High Commission, 9 Northumberland Avenue, London W.C.2, quoting reference R/S/32.

(17639)

Overseas—contd.

EDMONTON, ALBERTA, CANADA. General practitioner and internist wanted to join a clinic group of general practitioners and specialists in this city with a population of 400,000. Five hundred and fifty-bed open teaching hospital to be opened in the early part of 1969. Salary negotiable with very generous annual increments prior to full partnership within three years. Excellent working conditions. Many fringe benefits. Internist must have his M.R.C.P. or equivalent, and be eligible for Canadian certification. Please reply in writing, giving age, experience, qualifications, to Central Medical Clinic, 560 Professional Building, Edmonton, Alberta. Interviews may be arranged in Liverpool or London in May of 1968. (H.6894)

EPISCOPAL HOSPITAL
Front St. and Lehigh Aves., Philadelphia, Pa., 19125, U.S.A.

PATHOLOGY RESIDENCY
Fully approved four-year programme anatomic and clinical pathology, 365-bed teaching hospital, immediately or July, 1968. General hospital pathology, teaching experience at Temple University Medical School, research opportunities, histochemistry, cell biology, electron microscopy. New, well-equipped laboratories, research facilities. R.C.A. electron microscope. E.C.F.M.G. required for foreign medical graduates. Apply H. Watts, M.D. (H.7297)

FELLOWSHIP IN RH DISEASE
The Rh Laboratory, University of Manitoba, Winnipeg, Canada has an opening January 1, 1969, for a trainee in Rh disease. Experience in amniotic fluid examination, foetal transfusion, clinical assessment, exchange transfusion and prevention of Rh sensitization provided. Opportunity for original research. Two years' prior postgraduate training in paediatrics or obstetrics required. Address inquiries to: J. M. Bowman, M.D., Rh Laboratory, 735 Notre Dame Ave., Winnipeg 3, Canada. (H.7053)

HOTEL DIEU HOSPITAL
Windsor, Ontario, Canada

PATHOLOGIST
Third pathologist required for active laboratory in 500-bed General Hospital in S.W. Ontario, near large U.S. postgraduate centre. Adequate experience in histopathology is required, and an interest in biochemistry would be an asset. Commencing salary \$20-25,000, depending on experience, with subsequent partnership to right man. Apply with full details to: Pathologist, Hotel Dieu Hospital, Windsor, Ontario, Canada. (H.7050)

HOTEL DIEU HOSPITAL
Windsor, Ontario, Canada

BIOCHEMIST
Graduate biochemist required to supervise expanding department in active general hospital (500 beds) including development and introduction of new techniques as well as supervision of routine work. At least two years' experience in hospital biochemistry desirable; further postgraduate training will be encouraged. Salary negotiable, but at least \$10,000 per annum. Apply to: Pathologist, Hotel Dieu Hospital, Windsor, Ontario, Canada. (H.7051)

MANITOBA REHABILITATION HOSPITAL
Winnipeg, Manitoba, Canada

PHYSICAL MEDICINE SPECIALIST
Applications invited for appointment at Manitoba Rehabilitation Hospital, Winnipeg. This active rehabilitation centre has 160 beds, an extensive out-patient service, and comprehensive therapy departments. Services include treatment of traumatic and orthopaedic conditions, neuro-muscular disorders including paraplegia, rheumatology, amputees, electrodiagnosis and prosthetics. Ample scope for development of special interests. Research encouraged; funds available for approved projects. Situated within large medical complex, including medical college, School of Medical Rehabilitation, University of Manitoba, located in the hospital. Initial guaranteed remuneration according to qualifications and experience. Fare advanced if necessary to be repaid by arrangement. Application forms and further particulars from Dr. R. P. Hayter, Director of Physical Medicine, Manitoba Rehabilitation Hospital, 800 Kenilworth Street, Winnipeg 2, Manitoba, Canada. (H.7263)

NASIRABAD
India

LADY DOCTOR
required for small general hospital, mainly work with women and children, some surgery. Mhereshi, Zambia, doctor required to replace present volunteer in September as assistant in well-established mission hospital. Voluntary Service Overseas has a wide variety of posts for doctors in mission and government service. One year minimum: fares, board, pocket-money and resettlement grant paid. Rewarding professional and personal experience. VSO, 3 Hanover Street, W.1., 01-493 0501. (H.7232)

NEWFOUNDLAND, CANADA

CHIEF RADIOLOGIST

Applications are invited from qualified persons, certified or eligible for certification, to fill the post of Chief Radiologist in a well-equipped department in a 153-bed referral hospital.

Liberal vacation, pension, sick leave and other fringe benefits.

Assistance with travel expenses and subsidized housing available if desired.

Enquiries and/or applications with full particulars should be addressed to:

Administrator,
James Paton Memorial Hospital,
Gander, Newfoundland,
Canada. (17508)

NEW YORK POLYCLINIC MEDICAL SCHOOL AND HOSPITAL
345 West Fifth Street, New York, New York 10019

INTERNSHIP/RESIDENCIES

Live, study and continue your medical education at a 361-bed acute general hospital in the heart of New York City—the cultural centre of the United States. Fully approved rotating, straight medical and straight ob./gyn. internships available July 1, 1968. Annual stipend: \$4,900. E.C.F.M.G. required. Fully approved residencies available July 1, 1968, in: internal medicine (three years), general surgery (four years), obstetrics and gynaecology (three years), anaesthesiology (two years), paediatrics (two years), ophthalmology (three years), and pathology (four years). Annual stipend: \$5,500 to \$6,700. E.C.F.M.G. required. Fringe benefits for all House Staff Officers include free hospitalization, insurance and medical services for physicians and family, malpractice insurance, personal laundry service, paid vacations, new and modern living quarters for physicians and families adjacent to the hospital, interest-free, grants-in-aid loans for educational purposes, interest-free travel loans. Apply: Office of the Executive Director. (H.6022)

NORTHLAND HOSPITAL BOARD

FULL-TIME RESIDENT PHYSICIAN OR ASSISTANT MEDICAL OFFICER
Kaitia Hospital, New Zealand

Applications, closing with the undersigned, are invited for the position of full-time resident Physician or Assistant Medical Officer at Kaitia Hospital. The hospital has 91 general beds and the appointee would be responsible for the medical cases.

Some specialized training in general medicine is desirable.

Salary will be according to experience in the range \$4,940/\$5,270/\$5,600/\$5,970/\$6,370. The grading within the scale and the commencing rate will be determined by the Director-General of Health.

An unfurnished three-bedroomed house is available for rental.

An application form and details of conditions of appointment will be forwarded on request. — Secretary, Northland Hospital Board, P.O. Box 742, Whangarei, New Zealand. (H.7106)

OTTAWA CIVIC HOSPITAL
Ottawa 3, Ontario, Canada

PATHOLOGY RESIDENCIES
Fully approved clinical pathology and pathological anatomy in a 1,100-bed general teaching hospital, the largest in the capital city of Canada. Four full-time Pathologists, Haematologist, Cytopathologist, Medical Bacteriologist, Medical Biochemist and Virologist—doing 10,000 surgicals and 550-600 autopsies per year. Fully staffed and equipped laboratories and research facilities. For further information apply to Dr. Max O. Klotz, Chief Pathologist, Department of Pathology. (H.7154)

PATHOLOGIST

Certified or eligible general pathologist for further development of Regional Pathology Service in the Kootenay District of South-eastern British Columbia, Canada. The regional pathology is already located at Trail, the second pathologist to be located at Nelson. New hospital, attractive community, developed university, recreation facilities include fishing, hunting, boating and skiing. Four British graduates on hospital staff. Salary: \$18,000 starting, 12-month review. Apply Kootenay Lake General Hospital, Nelson, B.C., Canada. (H.7254)

PITTSFIELD AFFILIATED HOSPITALS
725 North Street, Pittsfield, Mass. 01201

Available July 1, 1968, for E.C.F.M.G. qualified physicians, approved internships (rotating 0, 1, 2, 3, 4 and 6) and complete residencies in internal medicine, surgery, obstetrics and gynaecology, pathology and anaesthesiology. Salaries \$4,000 to \$5,700 per year with allowances for married personnel. Institutional member of Council of Teaching Hospitals of Association of American Medical Colleges. Affiliated with Albany Medical College, New Boston and New York City. Write Director of Medical Education. (H.5070)

RADIOLOGIST
Grey Hospital, Greymouth, New Zealand

Applications from suitably qualified registered medical practitioners are invited for the above position.

Salary for either Specialist or Senior Specialist as determined by Salaries Grading Committee according to the qualifications of the appointee.

Salary range—\$NZ5,700/\$NZ8,100. Substantial assistance is payable towards travelling expenses to New Zealand.

Comfortable three-bedroomed house available. Further details are available from the Surgeon Superintendent, P.O. Box 387, Greymouth, New Zealand. (17350)

RESIDENCY IN MEDICINE. ONE YEAR

appointment as resident in internal medicine at University Teaching Hospital in New York State. Stipend \$5,400 to \$5,900 plus \$750 (single) or \$1,500 (married) living allowance. Suitable for person with H.P. or S.H.O. training in general medicine who wishes experience of U.S. medicine. Hospital and residencies fully approved. Appointment to commence on or about July 1, 1968. Interviewing in London April 2. Send details of training and experience with telephone number to Box OV.2939, B.M.J.

WANTED. HAEMATOLOGIST FOR FULL-TIME

position in a 500-bed community hospital in a large Metropolitan area, Ohio. Fully approved training programmes in medicine, surgery, anaesthesiology, pathology, urology and obstetrics. Salary open, numerous fringe benefits. Will aid with licence if needed.—Box OV.23, B.M.J.

RADIO THERAPIST
SOUTH AFRICA

The newly created Department of Radiation Therapy at the National Hospital, Bloemfontein requires a qualified and registered Specialist in Radiotherapy to join the present staff which includes a Principal Radiotherapist, Medical Physicists and adequate paramedical staff.

The hospital has recently purchased an Arco 10 MeV Linear Accelerator and in addition the Department is equipped and licensed for the medical application of Radioactive isotopes.

Applications should be made to Dr. J. D. Anderson who will be at London House, Mecklenburgh St., London, W.C.1, telephone TE 8888 from 1st-11th April or thereafter at the National Hospital, Bloemfontein, Republic of South Africa. (28130)

THE ALBERT EINSTEIN COLLEGE OF MEDICINE
New York City

PSYCHIATRISTS

Adult, child, adolescent. Positions available in a comprehensive community mental health centre under the auspices of the department of psychiatry. The centre is an outgrowth of an extensive programme in community psychiatry with over three years' experience in serving a deprived urban area. Openings at many levels which entail responsibility for programme planning and direction as well as clinical practice. Tasks include innovative approaches to crisis intervention, brief therapy, family therapy, group treatment, as well as consultation with medical departments and community agencies. Opportunities for extensive professional development including collaboration with a large research section within the centre. Responsibilities in an approved residency training programme are offered to those qualified. Openings immediately and throughout the year. Positions carry an appointment on the faculty of Albert Einstein College of Medicine. Requirements: three years' accredited residency or equivalent; E.C.F.M.G. or state licence. Knowledge of Spanish and experience in community settings desirable but not required. Address inquiries to Harris B. Peck, M.D., Director, Mental Health Services of Lincoln Hospital, 333 Southern Boulevard, Bronx, New York 10454. (H.7195)

THE CREIGHTON UNIVERSITY SCHOOL OF MEDICINE

657 North 27th Street
Omaha, Nebraska 68131

POST DOCTORAL FELLOW IN PATHOLOGY

Applications are invited for the position of Post Doctoral Fellow in Pathology to start July 1, 1968. Must have minimum two years of morbid anatomy and must speak fluent English. Duties to consist of performing up to 100 autopsies per year and assisting with the teaching programme. Research opportunities are available in areas of anatomic and clinical pathology. Exceptional salary. Send curriculum vitae with the names and addresses of at least three referees to Dr. Joseph Sisson, Chairman, Pathology Department. (H.7054)

THE METHODIST CHURCH OF SOUTH AFRICA

Mount Coke Hospital

MEDICAL OFFICERS

Application is hereby invited for at the above hospital, interest in paediatrics and anaesthetics an asset.

The hospital is situated 12 miles from King William's Town and is run by the Methodist Church of South Africa. Good schools are available in King William's Town and attendance as day scholars for children is practical.

Applications should be submitted to the Medical Superintendent, P.O. Box 102, King William's Town, Republic of South Africa. (H.7115)

UNITED STATES HOSPITAL INTERNSHIPS

and residencies available July, 1968. University and non-university affiliated hospitals. Wide choice. Submit curriculum vitae to International Physicians Exchange, 1295 Portland Avenue, Rochester, New York, 14621, U.S.A. Interviews will be arranged at later date. (H.5787)

U.S.A. LUTHERAN HOSPITAL
Des Moines, Iowa

ROTATING INTERNSHIP

340 beds, A.M.A. approved, E.C.F.M.G. required, rotating internship. Stipend \$500 monthly. Furnished housing supplied. Write: Director of Medical Education. (H.7130)

DOCTORS ABROAD. Copies of vacancies advertised in the "Journal" can be sent by AIR MAIL. The minimum cost is 3s. per week, which covers up to five separate headings; additional headings 1s. each. Orders for specific grades cannot be accepted.

PLEASE ENCLOSE PAYMENT to avoid delay.

THE GRIFFIN HOSPITAL
Derby, Connecticut, U.S.A.

INTERNSHIPS

July 1, 1968, and January 1, 1969. Accredited 200-bed general hospital, 10 miles from Yale Medical Centre, 6.5 miles from New York City. Sponsor, Exchange Visitor Programme, E.C.F.M.G. required. Stipend \$5,000 per year, plus room (apartment for married interns), uniforms and travel allowance up to \$600. (H.6114)

UNIVERSITY OF MISSOURI
5400 Arsenal St., St. Louis, Missouri, U.S.A.

PSYCHIATRIC RESIDENCIES

Comprehensive university programme for board certification. Assignments include Adult and child, in-patient and out-patient services, neurology, research, and others. Five-year career stipends \$11,000 (\$3,928) to \$20,000 (\$7,145). Also, 5-year career in child. Write George A. Ulett, M.D., Chairman, Department of Psychiatry (St. Louis). (H.6072)

UPSTATE MEDICAL CENTER
750 East Adams Street, Syracuse, New York 13210

STAFF RADIOLOGIST

wanted for new, excellently equipped, 500-bed university hospital carrying out a full range of diagnostic procedures. Faculty appointment. Pay scale \$1,600 to \$2,400 per month plus retirement benefits. City 250,000, near lakes, mountains. Write J. McEneaney. (H.6763)

U.S.A.—ROTATING INTERNSHIPS

350-bed general hospital with fully approved three-year residencies in medicine and surgery. Training programme is university associated and supervised by full-time Education Director.

E.C.F.M.G. certificate required. Stipend: \$495 per month; full maintenance. Rental allowance \$125 per month for married couples.

Apply: Director of Medical Education, 14519 Detroit Avenue, Lakewood Hospital, Cleveland, Ohio 44107. (H.7262)

VICTORIA HOSPITAL
London, Ontario, Canada

CHIEF

Department of Diagnostic Radiology. Applications are invited for the position of Chief of the Department of Radiology, Victoria Hospital, London, Ontario. This is one of the teaching hospitals of The University of Western Ontario, and comprises about 1,000 beds of which approximately 168 are in the adjacent children's Hospital. There is a present staff of six certified radiologists and up to five residents-in-training. Approximately 56,000 examinations were carried out during 1967 including 10,000 special procedures. Among other specialties there are active neonatal and cardiac units.

Victoria Hospital is planning a centennial building which is expected to be completed by 1971. This will be primarily for the provision of new and expanded services, i.e., operating rooms, laboratories and expanded department of diagnostic radiology. The new department will be fully equipped.

The successful applicant will receive a teaching appointment with the Department of Diagnostic Radiology of The University of Western Ontario which will entail teaching at the undergraduate and postgraduate levels. Research facilities are available.

Those interested should communicate with Dr. Hugh J. Bright, Medical Director, Victoria Hospital, London, Ontario, Canada, enclosing a curriculum vitae and the names of three referees. All communications will be treated on a confidential basis. (H.7225)

VIETNAM

BRITISH PAEDIATRIC PROJECT

ANAESTHETIST

The British Paediatric Team in Saigon requires a replacement for the present Anaesthetist in August, 1968.

The appointment is for 12 to 18 months. Salary, according to qualifications and experience, would be related to that of the equivalent grade in the United Kingdom; free housing and generous tax-free overseas allowance. The allowance is currently payable at £880 per annum for a single person, £1,400 for a married man, not accompanied by his wife, £1,795 per annum for a married man accompanied by his wife. Free family passages and children's allowances for appointments over 12 months.

Candidates should be nationals of the United Kingdom or Republic of Ireland. They must possess medical qualifications and be able to meet all other requirements for full registration in the United Kingdom and should preferably have the F.F.A.R.C.S. or equivalent qualification and some experience in paediatric anaesthetics.

For full details and application forms please write to the:

APPOINTMENTS OFFICER,
MINISTRY OF OVERSEAS
DEVELOPMENT,
ROOM 444A, ELAND HOUSE,
STAG PLACE, LONDON S.W.1.
(Ref. RC.205/191/09.) (17518)

Overseas—contd.

VICTORIA, BRITISH COLUMBIA,
CANADA

GENERAL PRACTICE RESIDENCY

at St. Joseph's Hospital
A one-year training programme for physicians interested in general practice in a community hospital of 431 beds; accredited for junior interne training and residency training in general practice. Candidate must have had the equivalent of one year's junior rotating internship; training offered includes all four major medical departments and active emergency-out-patient service. Valuable experience for someone wishing introduction to medical practice in B.C.; programme very flexible. Out of hospital training in both specialist and general practitioner offices included. Salary currently \$400 per month, plus room and board. Position vacant any time after May 1, 1968. For further information please contact A. J. Macgregor, M.D., Chairman of the Interne and Education Committee. (H.7048)

WIMMERA BASE HOSPITAL
Horsham, Victoria, Australia

SENIOR RESIDENT MEDICAL OFFICER

Applications are invited from medical practitioners of not less than one year's standing and who are eligible for registration in the State of Victoria, for the above position.

The vacancy is available immediately and the termination of the appointment will be December 31, 1968. Reappointment for 1969 may be possible.

This Base Hospital provides excellent opportunity for postgraduate training and experience in medicine, surgery, obstetrics and gynaecology.

The salary payable is \$A95 per week and full board and lodging will be provided, for which a deduction of \$15 per week will be made.

Further enquiries should be directed immediately to Dr. E. Wilder, c/o Victoria House, London.—L. McIver, Manager. (H.7231)

DISCOUNT HOUSES

ALL MAKES—FULL GUARANTEES

20% OFF CARPETS
Showrooms: London and Provincial Centres or send S.A.E. and full details for estimate Delivery Free U.K.

20% off most Tape Recorders, Sewing Machines, Divan Beds, Port. Typewriters

17½% off FURNITURE

15% off Hi-Fi Equipment

2½% off Electric Heaters, Mixers, Radios, Cleaners, Toasters, Shavers.

10% off CARS, Vans, Washers, Fridges, Spin Dryers. 7½% Electric Cookers.

20% OFF

12½% off FILMS—minimum orders £3 extra for film orders over £15

H.P. also interest-free credit

Send S.A.E. for details to:

SPECIAL SALES SERVICE

Room 203, 2nd Floor, Victoria House,

Bloombury Square, W.C.1

Tel.: CHANCERY 4038 and 2270

HOLborn 0540 Photographic

ONLY PERFECT GOODS SUPPLIED

20%-30% DISCOUNT OFF NEW SEWING Machines. All leading makes in stock.

Way Discount, 152a King Street, Hammer-

Smith, 189 Streatham High Road, S.W.10.

COCKADE CARPET COMPANY

Ilford 3649

Carpet Specialists. 20% Discount. All

grades and qualities. Direct quotations or

introduction card. London/Manchester.

Administrative Office: 36 York

Road, Ilford, Essex. Free delivery.

UP TO 33% DISCOUNT ALL ELECTRICALS.

Export and Local. Fin Company Ltd.,

20 Widgate Street, London E.1. 01-247

1888/9.

UP TO **25% DISCOUNT** on SEWING MACHINES
& all makes TYPEWRITERS

Personal callers welcome

Open all day Saturday

Mail order enquiries invited

Prompt delivery in U.K.



ENTERPRISE SEWING MACHINES LTD

160 Manor Park Rd., Willesden, London, N.W.10.

Tel. 01-965 3316-1226. Also: Surrey (Camberley 24382).

UP TO **25% DISCOUNT** on EVERYTHING
ELECTRICAL & PHOTOGRAPHIC etc.

Radio, T.V., Cameras, Projectors, Furniture, Bedding, Carpets, Gas Appliances, Cookers,

Lawn mowers, Fridges, Heaters, Bicycles, etc.

TOP CONSUMER SERVICES LTD., 83 Parkway, Ruislip Manor, Middx. RU1 36502-36686.

Also Willesden, London 01-965 3316/1226. Surrey Camberley 24382 & 26035.

SAVE Genuine Discount

20% BRANDED
Furniture
Carpets
Divans

Carpet Showroom Now Open

Excellent Selection

Open Monday-Friday All Day

Saturday 9 a.m.-1 p.m.

Saturday Afternoon-Sunday

by Appointment

TEN SEVENTY SUPPLIES LTD.

(Direct Warehouse Company)

1070 Harrow Road, N.W.10

01-969 4964 and 01-969 6491/2

UP TO **30%**

DISCOUNT ON CARPETS

All makes available. British & Oriental. Fixed carpets are our speciality and quotations on request. London and Manchester showrooms. Free delivery. Apply for introduction card.—G. L. CARPET CO., 7 Lens Road, London E.7. GRAngeWood 5185.

BRITAIN'S FIRST SELF SERVICE
POSTAL DISCOUNTS

WHY PAY RETAIL PRICES?

DIRECT WHOLESALE (MAIL ORDER) SUPPLIERS

JOHN EVANS HOUSE, PHONE HENDON 5144/7

113 BRENT STREET, LONDON, N.W.4

SAVE UP TO **7/6 IN THE £1-0-0**

(AVERAGE SAVING OF 20%)

ON BRANDED

CARPETS

FURNITURE AND DIVANS

ALL ELECTRICAL AND PHOTOGRAPHIC GOODS

TV • RADIO • HI FI • CURTAINS • SEWING MACHINES

TYPEWRITERS • LAWN MOWERS • CAMPING GOODS

GAS APPLIANCES • WALL PAPER • TOYS • PIANOS

BICYCLES • CARS • VANS • CARAVANS, ETC. • ETC.

CALLERS WELCOMED

PLEASE APPLY FOR FREE SELF-SERVICE LIST (S.A.E.) STATING GOODS AND MAKE REQUIRED.

CARPETS ONLY

As carpet specialists we are able to

allow up to 33½% discount on all leading

makes of Axminster, Wiltons, Orientals,

etc. Showrooms with stocks and fitting

service in most towns throughout Britain.

Write or phone for introduction card to

visit the showroom nearest your home or

send details for our quotation. Free

delivery. Administrative Office: Cordova

Carpets, 3 Brooks Road, Formby, Nr.

Liverpool. Tel.: Formby 4839.

HUGE DISCOUNTS

● CARPETS ● FURNITURE

● ELECTRICAL GOODS

● PHOTOGRAPHIC

EQUIPMENT

● GAS APPLIANCES

● SEWING MACHINES

● TYPEWRITERS ● BIKES

Don't Buy until you have

Our Price.

Ultra Furnishings Ltd.,

372-4 Neasden Lane, N.W.10.

01-GLO 5361.

"QUALITY AND SERVICE"

20% TO 33% DISCOUNT
ON FURNITURE & CARPETS

★ Free delivery

★ Full After Sales Service

STAFFORDS (Dept.) FURNISHERS

3 Horn Lane, London W.3. 01-992-6851

FIRST FOR

Dodson Bull
CARPETS

UP TO **30% DISCOUNT**

Wiltons • Axminsters • Orientals • Tufted

£200,000 Carpets on display

in our London & Northern Showrooms

● All makes available with full

Manufacturers' Guarantees.

● Free Delivery U.K.

● NO IMPERFECT GOODS SOLD

● Expert fitting service most areas

Write stating requirements or for introduction

to showrooms in most main cities.

Open 9.30 to 5.30 Mon. to Fri. 9 to 12 Sats.

DODSON-BULL

CARPET CO LTD

2, 4 & 5, Little Britain, London EC1

(1 min St. Paul's) Tel: MON 7171 (10 lines)

83-89 Blackett St., Newcastle-upon-Tyne 1

Tel: 20321 or 21428

55-61, Lever St., Manchester, 1.

Telephone: C61 236 2637 8/9.

COHAR 30% CARPETS
25% FURNITURE

SAVINGS ON ALL LEADING MAKES • CARPETS CARRIAGE PAID U.K.

Expert fitting most areas

Up to 22½% Venetian Blinds, 15% Sewing

Machines, 20% Electrical Appliances, 20%

Washing Machines, 15% Refrigerators, 15%

Typewriters, 12½% Parquet Tiles, 15% Furs,

15% Tyres, 12½% Outboard Motors and

Boats, 10% Lawn Mowers, 17½% Power

Tools, 17½% Radios, 15% Cutlery Show-

rooms at London, Leicester, Sheffield,

Bradford, Leeds, Hull, Middlesbrough, Man-

chester, Newcastle, Bristol, Hadleigh (S),

Liverpool, Cardiff, Swansea, Aberdeen, Edin-

burgh, Plymouth, Bournemouth, Brighton,

Glasgow, Dundee, Birmingham, Preston,

Blackpool, Belfast, Nottingham, Huddersfield,

Sevenoaks, Thorpe Bay, Ottery St. Mary,

Cambridge, Norwich, Lincoln, Coventry.

Write stating requirements or for introduction

card.

Sheffield 2-6622.

IN YOUR OWN INTEREST

PLEASE COMPARE OUR

20% Discount

on most makes of branded

UPHOLSTERY, DINING-ROOM

& BEDROOM FURNITURE,

KITCHEN FURNITURE &

CURTAIN MATERIALS.

Telephone: 01-954-2704 or 01-904-3115 or

write to: S. C. DISCOUNT SALES

21, Merryfield Gardens, Stanmore,

Middlesex.

VISIT KENROY LTD.,

EXPORT WHOLESALE

SPECIALISTS

Refrigerators, Cookers,

Air Conditioners. All leading makes of

Electrical, Radio, and Housewares. Ask

for leaflets.

152/297 Upper St., LONDON N.1.

Can. 6671.

G.F. ELECTRICAL

01-733-4576

342 Coldharbour Lane, Brixton, S.W.9
20% Discount Sewing Machines. Tape
Recorders, Typewriters and Projectors. 17½%
Photographic, 15% Radios, Grams, 12½%
electrical remainder. Home and Export.

AZAT OFFER YOU BEST TERMS

UP TO **30% DISCOUNT ALL**

ELECTRIC GOODS

Refrigerators, Cookers, Air conditioners,

Washers, Radiograms, Tape Recorders,

Typewriters, Cameras, and lots more.

Specialists in personal export to Pakistan

and India. **AZAT (LONDON) LTD.**

3 Tottenham Street, W.1.

Phone 01-580 8710/4124

WATCHES & JEWELLERY

25% DISCOUNT

LESLIE DAVIS LTD

266 OXFORD STREET, W.1

Between Oxford Circus and John Lewis

Discounts available this branch only

10% DISCOUNT ON LIGHTERS,

COMPACTS, PENS & PENCILS

No Discounts allowed on Omega watches.

HOURS OF BUSINESS:

9.00—5.30 p.m., Thurs. 8 p.m., Sat. 1 p.m.

FOR PRIVILEGE CARD

Write or Phone 242-1178/9

14 St. Cross Street, Hatton Garden, E.C.1.

Notices—contd.

LONDON JEWISH HOSPITAL
Stepney Green, London E1
Sunday, April 7, 1968

CLINICAL MEETING

Cases in Out-patient Department at 10 a.m.
Discussion in Nurses' Lecture Room at 11 a.m. and 12 noon.
Members of the London Jewish Hospital Medical Society, London general practitioners, senior medical students and any other doctors who are interested, are most cordially invited. (17523)

JOURNALISM

THE BRITISH COUNCIL
requires

EDITORIAL ASSISTANT

for "British Medical Bulletin," Medical Department, London. Work includes proof-reading, checking of references, and detailed preparation of copy for printers. Previous relevant experience (e.g., in scientific publishing or medical library) desirable. Starting salary £869 at age 21 to £1,095 at 25 rising to £1,582. Superannuation scheme with transfer arrangements.

Write quoting G/3/C11 to Staff Recruitment Department, The British Council, 65 Davies Street, London W.1, for further particulars and application form to be returned completed by April 19.

DISPENSERS, SECRETARIES

MEDICAL SECRETARIES URGENTLY wanted for temporary and permanent work at highest rates in London. Contact Alfred Marks Bureau (Medical Secretaries), GRO 5881.

MEDICAL SECRETARY WANTED to take charge Consultant Surgeon's telephone some nights and week-ends. £1 per night.—Write Box NM.4, B.M.J.

SECRETARY WITH ORGANIZING ability required to take charge of group practice, Bournemouth.—Box NM.12, B.M.J.

MISCELLANEOUS

PERSONAL

EMIGRATING? CONSULT THE EXPERTS in overseas removals, packing and shipping. John Mason, 127 High Street, Liverpool 15. Tel. 051 CHI 3158. Estimates free anywhere.

GOING TO LIBYA? WE'VE JUST COME back. We exhibited at the Tripoli Trade Fair, and know our range of inexpensive self-assembly furniture will help stretch your furnishing budget. Please write for a catalogue.—Lupton Morton Furniture Limited, Hithercroft Road, Wallingford, Berks.

HEALTH IN THE POPULATION OF this and all other countries depends upon the extent to which friendship of man to man is exchanged. That country is the richest in which the giving of friendship abounds.

PAKISTANI DOCTORS. PAKISTANI insurances earn British income-tax relief and high Pakistan bonus.—Box P.409, B.M.J.

TYPEWRITING — DUPLICATING — Photocopying — Tapes, Electric machines. Sybil Rang, 21 Heath Street, London N.W.3. HAM 5329/0504.

MEDICAL TELEVISION

EDUCATOR, EXPERIENCED TEACHING, television writing, production, working with instructional television, seeks position administrator/producer medical television, London. Can start July.—Frank W. Oglesbee, 336 Bowman Hall, Lexington, Kentucky, U.S.A. 40506.

COMMERCIAL

BRASS, BRONZE, PLASTIC NAMEPLATES

Send size and lettering for free proof.—Abbey Craftsmen, 4 Park Works, Kingsley, Bordon, Hants. Tel. Bordon 2091 (two lines: S.T.D. dial OHA-03-2091). Representatives in London area.

NAMEPLATES, BRONZE, BRASS. Stainless-Steel, Plastic, Rubber Stamps.—Austin Luce & Co., 59 College Road, Harrow, Middlesex. Telephone Northwood 24326.

100% MORTGAGES

AVAILABLE
in approved cases

Please contact Mr. Chapman
or Mr. Graham

PUBLIC SERVANTS HOUSING & FINANCE ASSOCIATION

Brownlow House
50-51 High Holborn WCI
Tel. 01-405 0567

Please mention 'BMJ'

HEATING OIL, DELIVERED, PARTICULARLY to N.W. England, N. and S. Wales, Yorks, Midlands, and Home Counties. State type of burner or oil already used. Extra rebates for seven-day settlement.—Quotations from Glen Dean & Co. Ltd., Glen Maye, Sale Road, Manchester 23.

HOLIDAYS

TAKE TIME OFF IN PARIS ANY TIME. Holidays created with care for your better enjoyment of this lovely city. Time Off Ltd., 23 Chester Close, London, S.W.1, 01-235 8851.

VILLAS S'AGARO, COSTA BRAVA. Modern. Fully furnished. Inclusive maid service. Knyvett, 11 The Dene, Chesham, 01-642 1608.

HOTELS

BEMBRIDGE, ISLE OF WIGHT, ROYAL SPITHEAD HOTEL. Ideal for royal holidays. Right on safe, sandy beach. Good sailing, excellent cooking. Self-contained suites available.—Write or phone Bembridge 2828. Ashley Courtenay recommended.

CORNWALL, PORTHLEVEN, TYE ROCK HOTEL. Adjoining beach. Sea views all rooms. Good food. Pleasant company assured. S.A.E. Brochure.—Ref./B.M.J.

HOTEL HYPERION

ST. PAUL'S BAY
MALTA, G.C.

Warm blue sea and private swimming pool. All rooms have private bathroom, balcony and sea view.

FULL PENSION 65s.

HOPE COVE COTTAGE HOTEL. IN picturesque S. Devon fishing village. On seashore. Magnificent views. Good food. Games room. Separate T.V. Children welcome—dogs too. Licensed. Spring holidays from 3 gns. daily.—Galmpton 213.

LITTLE SARK — CHANNEL ISLANDS. Complete relaxation in remote part of beautiful island, La Sablonnerie Hotel. May to September. Ashley Courtenay recommended. Sark 61.

SAUNTON SANDS

RE-OPENS THURSDAY, APRIL 11

Nowhere else such a wonderful setting; vast safe beach, lovely seascape, natural golf course, unspoilt coast and peaceful Exmoor. New indoor pool, tennis, squash, putting, driving, billiards, library, dancing... the LOT! Super new bathrooms everywhere, superb cooking, cheerful bars, every amenity. Ring Archie Brown at Croyle 212 NOW for dates and brochure. Early holidays benefit from out-of-season terms.

SAUNTON SANDS HOTEL
Braunton 11, N. Devon

LODGE SWISS HOTEL, KESWICK, Cumberland.*** Lakeland's leading luxury hotel, 70 rooms, 50 private baths, idyllic situation, heated swimming pool, etc. Telephone: Borrowdale 285.

LONDON HOTELS ARE BEST RESERVED through Hotel Accommodation Service, 93 Baker Street, London W.1. 01-935 2555. Same-day confirmation.

SUNNY EASTBOURNE. ENJOY A VISIT to the Hydro Hotel, which stands in spacious grounds facing south with a quiet restful seclusion. 100 bedrooms, centrally heated throughout, all with telephone, 46 with private bath, spacious lounges, card room, cocktail and television lounges, orchestra, garage, car park. For illustrated brochure please quote ref. B.M.J. to Miss J. Hornsby, Resident Director, or telephone Eastbourne 20643.

CONSULTING ROOMS

AGENTS FOR CONSULTING ROOMS. Flats and Houses in Harley Street and district.—Ley Clark & Partners, 64 New Cavendish Street, W.1 (between Harley Street and Wimpole Street). Telephone: Langham 1095.

HOUSES AND PROPERTY

The possibility of opening up a practice is NOT implied by the appearance of an advertisement under this heading.

NASH TERRACE HOUSE, REGENT'S Park, Crown lease 16 years, rent £550 per annum, for sale £10,000. Ground floor is consulting-room suite. Housekeeper in self-contained basement flat plus 4 bedrooms, 2 bathrooms, 2/3 reception rooms, modern kitchen, gas-fired central heating throughout. Ample parking at front door.—Box M.2763, B.M.J.

MOTOR CARS

NEW 1st QUALITY BRITISH
TYRES
UP TO 30% OFF
25% OFF ALL SIZES

We recommend you fit Firestone tyres

- Fully guaranteed
- Expert wheel balancing
- Free fitting
- Wide range remoulds

Write, call or 'phone R.M. TYRES, 149 Lewisham Way, New Cross, S.E.14, and 404 Evelyn Street, Deptford, S.E.8. Tel.: 01-692 2656 and 6344 Also 216 T. Broadway, Beckley Heath, Kent. Tel.: 01-304 0824. 546-548 London Road, Thornton Heath, Croydon. Tel.: 01-684 8958, 132 High Street, Barking, Essex. Tel.: 01-527 5643. Open 8 to 6 Monday to Saturday (late night Friday). Sunday (Lewisham Way only) 10 to 1.

1967 FORD CORSAIR V.4 DE LUXE

Floor gear change, bucket seats, spot lamp, seat belts, executive's car. Well maintained and guaranteed. Cost over £800. Bargain at £645.

Terms, exchanges.

COMERFORDS LTD.,
Portsmouth Road, Thames Ditton,
Surrey, 01-398 5531

VOLKSWAGEN gives the reliability the medical profession needs. No winter worries, no water to freeze. Leave it where you will and it starts on the button. Buy the 1968 Model with the 1300 c.c. or 1500 c.c. engine from the oldest and most experienced dealer in the country **COLBORNE GARAGES LIMITED** Ripley, Surrey, and at Sturry, Canterbury, Kent. Phone Ripley (Surrey) 2361, or Sturry (Kent) 240.

B.M.A. GARAGE

Offer special advantageous rates on Cars and Hire Purchase. Consult us, the Specialists, for new or used Cars. Any make supplied. First-class after sales service. Write, phone or call—G. J. Shaffer & Co. Ltd., B.M.A. Garage, B.M.A. House, Tavistock Square, London W.C.1. Tel.: 01-387 6687.

CLASSIFIED ADVERTISING EASTER PRESS DATES

All classified advertisements should reach this office by 12 noon on Thurs., April 4 for April 13 issue; Wed., April 10 for April 20 issue.

Copy for semi-display advertisements will be required 24 hours earlier than the above classified closing dates.

Cancellations and/or corrections for these issues cannot be effected if received after 12 noon on April 5 and 11 respectively.

HOMES

CHEADLE ROYAL, CHEADLE, CHESHIRE (GATLEY 2231)

Medical Superintendent: W. V. Wadsworth, B.Sc., M.B., F.R.C.P., D.P.M.

This excellent appointed hospital receives all types of patients who are suffering from psychological and senile illness. The most modern psychiatric treatments are available. Special psychiatric unit for mild and senile patients.

FINCHLEY S283

NORTHUMBERLAND HOUSE, N.3
A psychiatric nursing home. Elderly patients accepted. Moderate terms. Apply Resident Physician, 237 Ballards Lane.

NURSING HOMES

"ST. MONICA'S" A HOME FOR THE MOTHER AND HER BABY

Voluntary aided. Ante- and post-natal attention. Hospital or private confinements. Trained staff always available to help and advise on adoption or social problems. Apply The Matron, 8 Dalton Drive, Kendal. Telephone Kendal 185.

INDEX TO ADVERTISER

PHARMACEUTICALS

Allen & Hanburys	xxvi
Beecham Research Laboratories	1 p. Art, 1 p. Colour (front), 1 p. Art, 1 p. Colour (front)
Berk Pharmaceuticals	xiv
Boots Pure Drug Co.	vi
Burroughs Wellcome & Co.	x and xv
Dista Products	vii
Carlo Erba (U.K.)	iv
Geigy (U.K.)	viii
Hoechst Pharmaceuticals	Colour (Inside Back Cover)
Horlicks Pharmaceuticals	Colour ((Outside Back Cover)
Imperial Chemical Industries	xx
Lederle Laboratories	Colour (Inside Front Cover)
Lloyd-Hamoll	i, xi and xxvi
Merck Sharp & Dohme	xviii and xv
Organon Laboratories	xii and xvii
Riker Laboratories	xxix
Sandoz Products	xxiii
Schering Chemicals	iii
Smith Kline & French Laboratories	xix
Stafford Miller	xxii
Upjohn	xiii
William R. Warner & Co.	v
Zyma (U.K.)	xvi

MISCELLANEOUS

B.M.A. Publications	ix
Briggett House Carpets	xxvii
Medical Insurance Agency	xxviii
E. Merck Aktiengesellschaft	ii
Saab Cars	xxix
Start-Rite Shoes	xxiv
A. A. Supply Co.	xxvii

PHARMACEUTICAL PRODUCTS

Readers are reminded that prescribers' literature and clinical information are always available from advertisers on request.

30 March 1968

ADVERTISEMENT

BRITISH
MEDICAL JOURNAL



Service in the
cause of medicine

Hoechst Pharmaceuticals Limited
Hoechst House Kew Bridge Brentford



There is one short-acting diuretic
with an effect that can be
precisely regulated in routine use
Its name is

Lasix[®]

[®] Registered trade mark

Lasix tablets contain 40 mg frusemide.
Full information available on request.

SAFE SIMPLE EFFECTIVE NULACIN

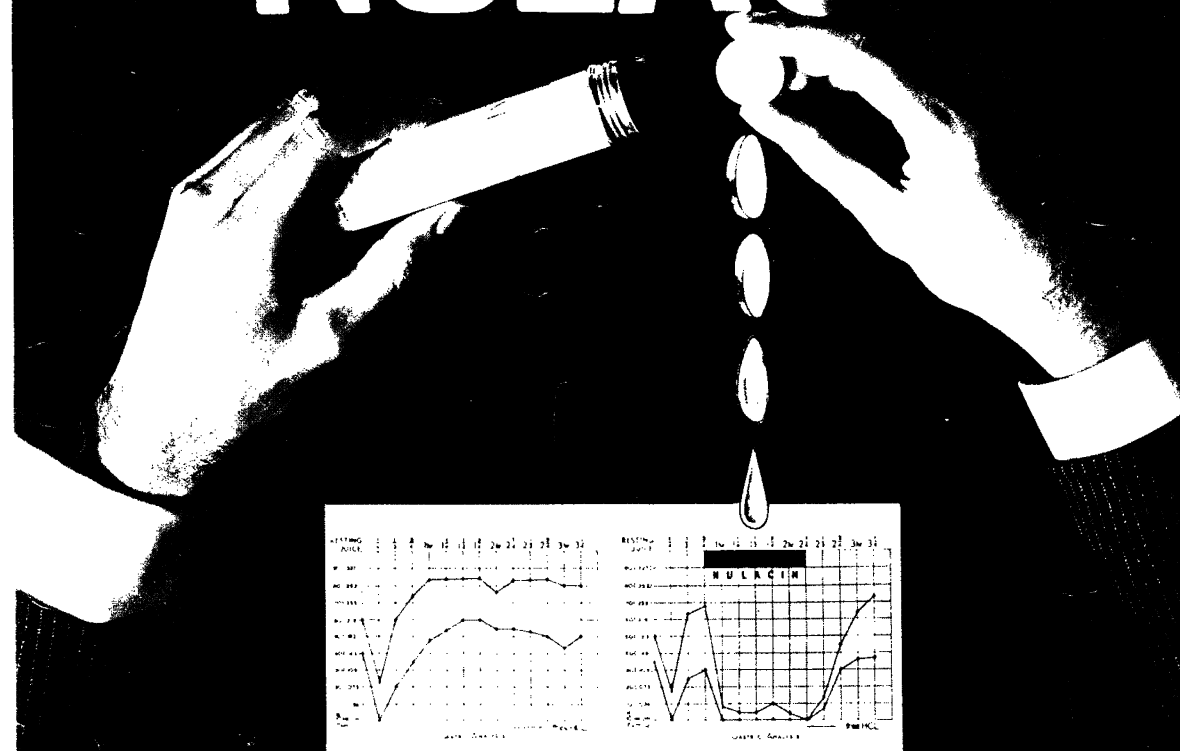

EFFECTIVE, because Nulacin achieves *continuous* neutralisation of hyperacidity. As peptic ulcers arise and recur only in the presence of free acid, Nulacin not only relieves symptoms but is the ideal long-term medical treatment.

SIMPLE, because Nulacin is specially designed to dissolve slowly in the mouth and produce a continuous intragastric milk-alkali drip in the ambulant patient. One tablet provides up to 30 minutes' relief from excess acid.

SAFE, because clinical experience has shown that Nulacin produces no electrolyte disturbances and can be used in *all* patients with peptic ulcers.

NULACIN is a unique combination of whole milk protein and fats with dextrins, maltose and suitable antacids and provides *economical*, long-term medical treatment for peptic ulcer.

Further information is available from
Horlicks Pharmaceuticals Ltd., Winkfield, Windsor, Berks

Cumulative Index

1967

AVAILABLE NOW: A CUMULATIVE INDEX TO THE B.M.J. FOR 1967

An annual index (a cumulative version of the four quarterly indexes) has been published for the convenience of librarians, research workers, and all those who make frequent reference to the published volumes of the B.M.J., and its Supplement.

Cloth Bound

Lettered in Gold

95 pages

Price 30s. including postage

B.M.A. Members may purchase copies at the concessionary price of 15/- each including postage, but orders must state B.M.A. Membership and be addressed to the Publisher.

Order your copy of the Cumulative Index 1967 direct from
The Publisher, British Medical Journal, B.M.A. House, Tavistock Square, London W.C.1.