

**Bactrim[†]
Roche: is
highly effective in acute
exacerbations of
chronic bronchitis.
It has an ultra-wide
spectrum of activity;
its dual action gives
it great bactericidal
potency, especially
against *Haemophilus
influenzae*-the
most important
pathogen in
chronic
bronch-
itis**

In a trial¹ Bactrim Roche* rapidly cleared purulent sputum and produced marked clinical improvement in every one of a group of 50 chronic bronchitics, where treatment with one or more antibiotics had already failed. Bactrim Roche produces its highly potent bactericidal activity from the potentiating action of its two components-trimethoprim and sulphamethoxazole. A leading article in the British Medical Journal on 18 May 1968 drew attention to the important therapeutic potential of this bactericidal synergy.

- I. Proc. V int. Congr. Chemother., 1967, I, 293. *The formulation used in this trial was different from that which was subsequently found to produce the best results and which has now been adopted.

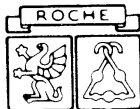

Full information is available on request from Roche Products Ltd., 15 Manchester Square, London, W1M. 6AP

[†] Bactrim is the trade mark for preparations containing trimethoprim and sulphamethoxazole.

use

**first in
chronic bronchitis**

This could be a model patient



with 'Phensedyl' for "hacking" coughs

'Phensedyl' Linctus contains:
Promethazine Hydrochloride B.P.
Codeine Phosphate B.P.
Ephedrine Hydrochloride B.P.
'Phensedyl' capsules are also available
containing noscapine instead of codeine
Other M&B cough preparations.
'Vallex' for "chesty" coughs
'Vallex' linctus contains:
Trimeprazine Tartrate B.P.C.

Menthol B.P.
Guaiphenesin
Citric Acid B.P.
Phenylpropanolamine hydrochloride
Sodium Citrate B.P.
Liquid Extract Ipecacuanha B.P.
'Tixylix' for children's coughs
'Tixylix' linctus contains:
Promethazine Hydrochloride B.P.
Pholcodine B.P.
Phenylpropanolamine hydrochloride

Full information on request



'Phensedyl', 'Tixylix', 'Vallex'
are trade marks of

MAY & BAKER LTD
Dagenham Essex



3 widely-used ingredients Heinz leave out

Artificial colouring. Artificial flavouring. Artificial preservatives.

Heinz will have none of them in their Baby Foods!

Every Heinz Baby Food begins with a well-balanced recipe and the finest ingredients. Next, meticulous checking and inspection—right down to each individual grain of rice or split pea.

Finally, cooking. Years of experience in preparing baby foods enable Heinz to preserve the natural colour, the natural flavour and the

natural food values.

So you can be sure that Heinz Baby Foods are at least as nutritious as the very best a mother can prepare in her own kitchen. But the effort is far less and the choice far greater. New breakfast varieties introduced last year bring the total number of Heinz Strained and Junior varieties up to 77.

Heinz will gladly provide more detailed information to help you to advise mothers. So if you have any questions, please write to the

Baby Foods Information Service,
H. J. Heinz Co. Ltd., Hayes Park,
Hayes, Middlesex.

*Heinz Baby Foods are in both cans and jars
but cans cost less and offer more varieties.*



Heinz Baby Foods for a balanced diet

Anglo-French Clinical Research Scholarships

offered by the

Medical Research Council
and

L'Institut National de la Sante
et de la Recherche Medicale
for the

Academic Year

1969-70

MEDICAL GRADUATES of registrar status and with a working knowledge of French are invited to apply for 2 ANGLO-FRENCH CLINICAL RESEARCH SCHOLARSHIPS offered for the academic year 1969-70 under the terms of a reciprocal arrangement between the MEDICAL RESEARCH COUNCIL in LONDON and L'INSTITUT NATIONAL de la SANTE et de la RECHERCHE MEDICALE in PARIS.

TENURE

The Scholarships will normally be tenable for one year but may be renewable for a second year subject to satisfactory progress. In special circumstances an award may be made for a shorter period than one year but for not less than three months.

STIPEND

The Scholarships will normally be of a minimum value of 1,400 francs (tax free) a month (approximately £1,200 a year), the precise rate depending on the candidates' ages, qualifications and experience. Married men will receive a supplementary allowance of £250 a year (payable in sterling by the Council). Second class travelling expenses to and from the place of work in France will be provided.

LOCATION

The Scholarships are only tenable at centres in France.

ELIGIBILITY

Candidates must be:

- ☐ British subjects who are normally resident in the United Kingdom and who intend to make their future careers in medical research in the United Kingdom.
- ☐ Medical graduates of registrar status.

APPLICATION

If you are interested in the above Scholarships please write to the Training Awards Section for further particulars and an application form quoting AFC/U. Telephone inquiries may be made to 01-636 5422 Ext. 326/327. Completed forms should be returned not later than 1st March 1969.

Medical Research Council
20 Park Crescent · London W.1.

M
R
C

Private treatment today

New Record Level of Benefits Paid

At the 21st Annual General Meeting of BUPA, held in London on November 12, it was revealed that the amount paid out to BUPA subscribers during the year ended 30 June, 1968, was an all time record sum of £9,622,000.

This figure represented 86% of subscription income for the year. Administration costs amounted to 9.5%, leaving a surplus of 4.5%. The year also saw a record increase of £1,603,100 in subscription income, making a total of £11,188,900, which is another record sum. BUPA's investment income increased by £87,200 to £507,300; this was sufficient to meet covenanted payments to Nuffield Nursing Homes Trust, development expenses, and taxation, and to leave a small balance to be added to the subscription surplus. New registrations during the year were 56,396, making a total at 30 June, 1968, of 642,604 registrations, by which approximately 1½ million adults and their child dependants were protected. More than 75% of new registrations were through new or existing Groups set up by individual companies or trade or professional organisations; 807 such Groups were formed during the year bringing the total to 8,276.

A significant development which offers a new security to the 1½ million people enrolled under BUPA's private health insurance scheme has been announced. Although this new idea, called Lifelong Protection, will not be available till May 1969, it has already aroused considerable interest. The scheme enables the BUPA subscriber to pay an additional annual premium to ensure the waiver of subscription payments for himself after retirement, and a similar benefit for his family should he die. No other provident association in the world offers such a lifetime guarantee to a family wishing to provide for its own medical needs.

Announcing this innovation at BUPA's 21st Annual General Meeting, the Chairman of the Board of Governors, Mr. E. F. Webb, commented:—

"This new development extends the principle of continuity of cover which BUPA introduced at the beginning of this year, and which gives the subscriber the right to renew his cover each year regardless of his health record after joining. We see it as our duty to create and maintain a viable choice in this area of the social services for the individual who prefers self help to State Aid: with this new option we have built into our service the essential element of security for the subscriber and his family." Mr. Webb recalled that, during the past ten years, BUPA's primary role as a means of financing private treatment in illness had broadened to include provision of facilities for private health treatment.

Nuffield Nursing Homes Trust, set up by BUPA as a charity in 1957, had already built or modernised 14 'mini-hospitals'—modern surgical nursing homes—throughout the country; this year had seen the launch of BUPA Nursing Services Limited, to provide a ready supply of trained nursing staff for hospitals in Britain and abroad.

In August, BUPA had announced plans to build Britain's first health screening and diagnostic centre in London next year.



THE DOSAGE IS ENDED— BUT THE THERAPY LINGERS ON

ARREST LUNG DAMAGE IN
RESPIRATORY TRACT INFECTIONS
WITH THE HIGHER SERUM LEVELS OF

Ledermycin[®]
300mg b.d.

Demethylchlortetracycline

Ledermycin has higher serum levels than tetracycline or oxytetracycline. Its extended action means therapeutic activity *after dosage is ended*. Thus ten tablets can provide the benefit of a whole week's treatment.

Full information available on request.



LEDERLE LABORATORIES

A division of Cyanamid of Great Britain Ltd.
Bush House Aldwych London W.C.2

® Regd. Trademark

LND 91



COUGH! SEDNINE

Trade Mark

An ideal treatment for all forms of cough, especially where there is associated bronchospasm. Each 10 ml dose contains: pholcodine BP 15 mg, pseudoephedrine hydrochloride 60 mg. Available in bottles of 150 ml and 2 litres.

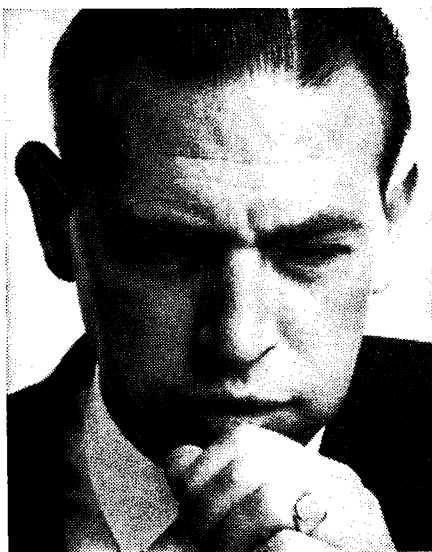

COUGH! ETHNINE

Trade Mark

For sedative cough therapy, particularly suitable for infants, children and elderly patients. Each 10 ml dose contains: pholcodine BP 10 mg. Available in bottles of 150 ml and 2 litres.



COUGH! PIRIEX

Trade Mark

For expectorant cough therapy when there is congestion as in the common cold and bronchitis. Each 10 ml dose contains: Piriton (chlorpheniramine maleate BP) 4 mg, ammonium chloride BP 200 mg, sodium citrate BP 88 mg. Available in bottles of 150 ml and 2 litres.

The **treble** choice in cough therapy



Detailed information is available on request

Sednine, Ethnine, Piriex and Piriton are Trade Marks of

ALLEN & HANBURY'S LIMITED LONDON E2

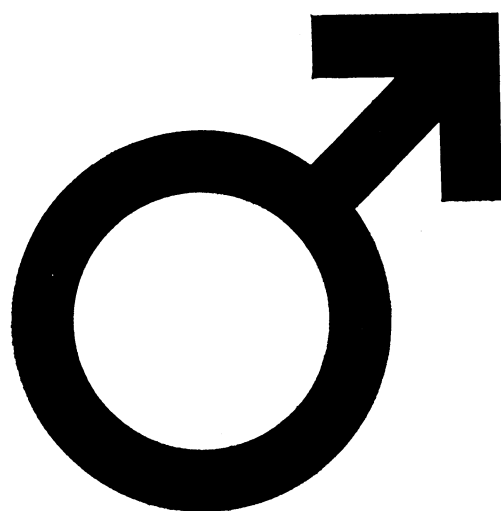

Sustanon makes a man a man again

in body and in mind

When gonadal activity is inadequate the young or middle-aged male may demonstrate diminished genital structure, and response, to the point of impotence. Understandably the repercussions reach far beyond the purely physical – often playing havoc with the patient's psyche, marriage and career.

Every physician knows how complex is diagnosis of the condition, with the patient frequently hiding the facts not only from his doctor but *from himself*. Even when the diagnosis is established, therapy is not straightforward and many factors must be considered. Nevertheless with Sustanon a clear, early and sustained response may occur at all levels, physical, mental, and emotional.

Sustanon is preferable to testosterone propionate as of course no single testosterone ester provides both lengthy activity and rapid onset of action. This Sustanon does. Its prolonged activity is such that only an occasional injection is needed to maintain the required therapeutic level.

Sustanon '100'

2 weeks' activity – contains 100mg testosterone per ml:

Testosterone Propionate B.P. 20mg
Testosterone Phenylpropionate B.P. 40mg
Testosterone Isocaproate 40mg

Sustanon '250'

4 weeks' activity – contains 250mg testosterone per ml:

Testosterone Propionate B.P. 30mg
Testosterone Phenylpropionate B.P. 60mg
Testosterone Isocaproate 60mg
Testosterone Decanoate 100mg

Packs: Boxes of 3 ampoules of 1 ml in either strength.
Single 1 ml Orgaject disposable syringes in either strength.

Contraindication: in males, carcinoma of the prostate.



Further information available on request.

Organon Laboratories Limited • Crown House • Morden • Surrey

THIS IS SPRAY ON THOVALINE FOR BURNS

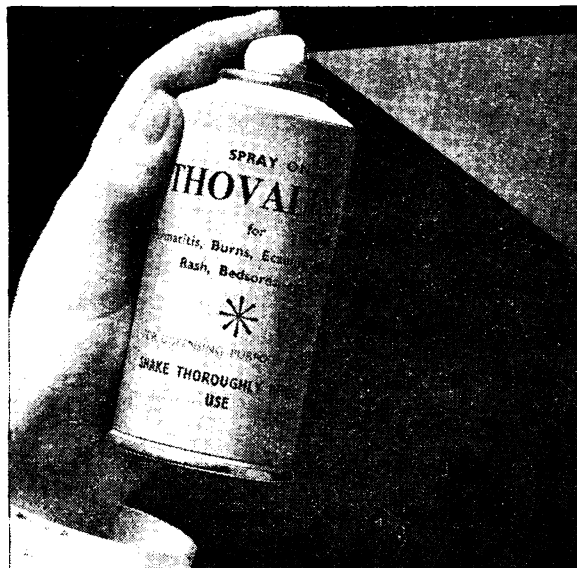

Extensively used in hospitals throughout the country. THOVALINE is also available as a cream in handy tub packs.

ACTIVE INGREDIENTS:

Talc B.P.C. 7.4% ; Kaolin (light) B.P. 3.5% ; Zinc Oxide B.P. 21.8% ; Cod Liver Oil B.P. 2.15% ; Wool Fat B.P. 1.075%.

Write to-day to:

THOVALINE Department A1, Ilon Laboratories (Hamilton) Ltd., Hamilton, Scotland, for full information.

ANTIBIOTICS AND THE INTESTINAL FLORA

Treatment with broad spectrum antibiotics suppresses the normal flora, which may be replaced by abnormal resistant organisms causing diarrhoea.

This change can be prevented or reversed by the implantation of *Lactobacillus acidophilus* which has been rendered antibiotic-resistant, and is thus able to multiply freely under these abnormal conditions. The products of growth of the organism are inimical to that of many other bacteria^{1,2} and thus contribute to its rapid preponderance over other species.

Oral treatment with antibiotic-resistant *L. acidophilus* in the form of ENPAC has been shown to eliminate *Candida* from the faeces of infants with antibiotic-induced diarrhoea, with relief of symptoms succeeded by rapid gain in weight^{3,4} and greatly to reduce the numbers of staphylococci in the faeces of patients treated with tetracyclines.⁵

¹ *Ann. Inst. Pasteur*, 1958, 95, 194.

² *J. Bact.*, 1959, 78, 477.

³ *Klin. Wschr.*, 1957, 35, 198.

⁴ *Medizinische*, 1959, 7, 296.

⁵ *Lancet*, 1957, 1, 899.

ENPAC

LACTOBACILLUS ACIDOPHILUS PREPARATION

Samples and literature will be sent to the medical profession on request to:—

APLIN and BARRETT LIMITED
BIOLOGICALS DIVISION, TROWBRIDGE, WILTS
TEL: TRO. 3611

After this coffee the patient can sleep

Favourite decaffeinated coffee on the Continent for over 50 years. H·A·G is recommended whenever caffeine is contraindicated. Send for a free sample of H·A·G coffee from:



*They call it the
'good-night' coffee!*

THE A.A. SUPPLY CO. LTD. (Dept. B.M.), 31/33 Priory Park Road, London N.W.6.

TOP QUALITY DANISH FURNITURE

THE LARGEST SELECTION IN ENGLAND
OFFERED TO THE PUBLIC STRAIGHT

FROM DENMARK AT DIRECT PRICES

• All merchandise in original packing cases and cleared through customs

• FULL AFTER SALES SERVICE

• SUNDAYS 9 a.m. to 2 p.m.

• MONDAYS 9 a.m. to 6 p.m. Tues. to Thurs.

• 9 a.m. to 5 p.m. Fri. 9 a.m. to 1 p.m.

• Closed Saturdays.

• IMMEDIATE DELIVERY OR STORED FREE OF CHARGE UNTIL REQUIRED

Wharfside Furniture Supplies Ltd

66 BUTTESLAND ST., LONDON, N.1. Tel.: 01-253 3206/7
OFF PITFIELD ST. Three minutes from Old Street Tube Station). Car Park.

SPECIAL DISCOUNT TO MEMBERS OF THE MEDICAL PROFESSION

Come and see our colossal range which includes Dining Room, Bedroom, Lounge, Kitchen and Occasional Furniture, Bureaux, Bookcases, Wall Fittings, Convertible Couches, etc.

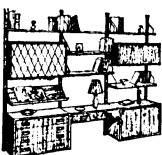

ALCOHOL & ROAD TRAFFIC

*The Proceedings of the Third
International Conference on
Alcohol and Road Traffic
held under the auspices of the
B.M.A. in September, 1962.*

Price: 63s. (U.S.A. \$10.00)
including postage

ORDER YOUR COPY NOW

The Publishing Manager
BRITISH MEDICAL JOURNAL
B.M.A. House, Tavistock Square, London, W.C.1

When you prescribe elastic stockings



Scholl make sure the patient wears them

Scholl know as well as you do just how much women hate the idea of elastic hosiery. And that though they'll often take the prescription, they don't always wear the stockings.

So Scholl make their elastic hosiery attractive by making the stockings as un-detectable as possible. They conform to all the specifications of the Drug Tariff and they give the patient all the support and comfort you want her to have. But they look nicer than ordinary elastic stockings. Feel lighter. So that your patient doesn't feel embarrassed by them. And instead of leaving them in the drawer, she wears them.

Scholl 'Soft Grip'

for conditions requiring 'Elastic Yarn Standard Weight'.

Worn *under* normal sheer nylons, Soft Grip are almost invisible. They are made in double-expansion mesh with two-way elasticity to provide firm, even support *around* the leg with plenty of comfortable 'give' lengthwise.

Scholl 'Nylastik'

for cases needing 'Lightweight Elastic Yarn Stockings'.

Nylastik are worn instead of nylons, and, on the leg, appear almost indistinguishable from an ordinary 30 denier stretch stocking.

Scholl

the world's
largest makers of
Elastic Hosiery

**OPERATIVE NEUROSURGERY****Vol. II. Cranial, Cerebral and Intracranial Vascular Diseases**

L. G. KEMPE, Col., M.C., U.S.A.

288 pages 225 Black/White illustrations **£18 net**
100 coloured illustrations**URINARY TRACT INFECTION IN CHILDHOOD**

VICTORIA SMALLPEICE, M.D., F.R.C.P.

176 pages 28 illustrations **36s. net****PAEDIATRIC ANAESTHESIA**

H. T. DAVENPORT, M.B., F.F.A. R.C.S.

195 pages 34 illustrations **35s. net****ULTRASTRUCTURE OF THE THYROID GLAND**

A. LUPULESCU, M.D., and A. PETROVICI, M.D.

174 pages 104 illustrations **80s. net****MALABSORPTION SYNDROMES**

A. C. FRAZER, C.B.E., M.D., D.Sc., F.R.C.P.

120 pages 36 illustrations **30s. net****CYTOLOGY OF EFFUSIONS, Pleural, Pericardial and Peritoneal and of Cerebrospinal Fluid, 2nd Edition**

A. I. SPRIGGS, D.M., M.R.C.P., M.C.Path., and M. M. BODDINGTON, M.A., B.Sc., M.C.Path.

178 pages 168 illustrations **126s. net****THE ANATOMY OF THE DEVELOPING LUNG**

Edited by J. L. EMERY, M.D., D.C.M., M.C.Path.

192 pages 65 illustrations **45s. net****VARICOSE VEINS, Compression Sclerotherapy**

GEORGE FEGAN, M.Ch., F.R.C.S.I.

128 pages 60 illustrations **30s. net****HEREDITY AND ENVIRONMENT IN THE FUNCTIONAL PSYCHOSES****An Epidemiological-Clinical Twin Study**

EINAR KRINGLEN, M.D.

200 pages **65s. net****CANCER CHEMOTHERAPY**

EDWARD S. GREENWALD, M.D., F.A.C.P.

216 pages **42s. net****William Heinemann Medical Books Ltd.****23 Bedford Square, London, W.C.1*****Pitman Medical in the Era of Change*****"In any era of rapid change, we need books that take stock and help us define principles to guide our actions."**

W. J. H. Butterfield in the foreword of

Presymptomatic Detection and Early Diagnosis

A Critical Appraisal

Edited by the Late C. L. E. H. SHARP, MRCS
and HARRY KEEN, MB BS MRCP**£6 6s. net****Has the capacity to diagnose outrun the ability to treat? The last decade has seen rapid developments in methodology in particular disease conditions, and these are dealt with in this book by a host of contributors who are able to assess the present position and point towards future developments.****Textbook of Psychiatry for Medical Practice**Edited by C. K. HOFLING, MD, Associate Professor of Psychiatry, University of Cincinnati College of Medicine. **90s net****Technical Haematology**A. SIMMONS, LCSLT, Chief Medical Technologist, Kansas City General Hospital and Medical Centre, University of Missouri **£7 net****World Review of Nutrition and Dietetics**

Vol. 9

Edited by G. H. BOURNE **£10 net****Pitman Medical Publishing Company**

46 Charlotte St London W1

use first in chronic bronchitis

**Bactrim
Roche: is
highly effec-
tive in acute
exacerbations of
chronic bronchitis.
It has an ultra-wide
spectrum of activity;
its dual action gives
it great bactericidal
potency, especially
against *Haemophilus
influenzae*-the
most important
pathogen in
chronic
bronch-
itis**

In a trial¹ Bactrim Roche* rapidly cleared purulent sputum and produced marked clinical improvement in every one of a group of 50 chronic bronchitics, where treatment with one or more antibiotics had already failed. Bactrim Roche produces its highly potent bactericidal activity from the potentiating action of its two components-trimethoprim and sulphamethoxazole. A leading article in the British Medical Journal on 18 May 1968 drew attention to the important therapeutic potential of this bactericidal synergy.

- I. Proc. V int. Congr. Chemother., 1967, I, 293. *The formulation used in this trial was different from that which was subsequently found to produce the best results and which has now been adopted.



Full information is available on request from Roche Products Ltd., 15 Manchester Square, London, W1M.6AP

† Bactrim is the trade mark for preparations containing trimethoprim and sulphamethoxazole.

Ventolin INHALER

(Salbutamol)

Trade Mark

A different class of bronchodilator

MORE SELECTIVE · LONGER ACTING · MORE EFFECTIVE

A NEW STANDARD IN BRONCHODILATOR THERAPY

Previously available β -adrenergic stimulants such as isoprenaline and orciprenaline act on the β_1 receptors of heart muscle as well as on the β_2 receptors of bronchial muscle. Consequently, undesirable increases in heart rate and pulse pressure sometimes occur when these drugs are used to produce bronchodilatation.

Ventolin is different: first because it is highly selective in its action, affecting primarily β_2 receptors: second, because it is more effective than existing bronchodilators: and third, because it is longer acting.

MORE EFFECTIVE

Clinical trials have shown that Ventolin Inhaler is a more effective bronchodilator than isoprenaline or orciprenaline when given by inhalation; a comparison of the effects of inhaled Ventolin, isoprenaline, and orciprenaline on Forced Expiratory Volume in one second (FEV_1) in severely asthmatic patients is shown in Fig. 1.

LONGER ACTING

Ventolin is unusually long acting, its effect persisting for at least four hours. By contrast, isoprenaline, even in large doses, has a characteristically intense but transient effect. In another study using whole-body plethysmography, inhalation of 100 μ g of Ventolin produced an

almost immediate maximal increase in airway conductance which was sustained for four to six hours.

MORE SELECTIVE

No side effects have been reported with therapeutic doses of Ventolin Inhaler. In studies comparing Ventolin with isoprenaline, a major difference found was that Ventolin did not stimulate the heart or affect the blood pressure, even after inhalation of a relatively large dose. (See Fig. 2.)

MORE ACCEPTABLE TO PATIENTS

Patients expressed a marked preference for Ventolin Inhaler in double-blind studies comparing Ventolin with aerosols containing isoprenaline or orciprenaline.

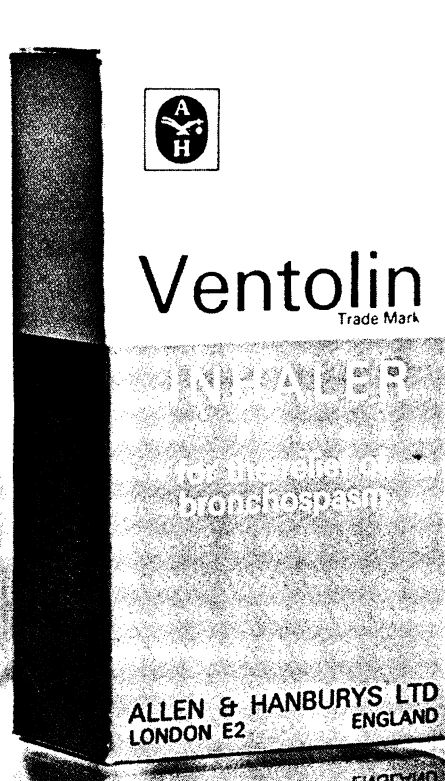

SAFETY IN USE

Past experience suggests that misuse of aerosol bronchodilators by asthmatic patients may lead to dangerous effects on the heart or give a false sense of security to patients with incipient status asthmaticus. Ventolin Inhaler has no effect on the heart in therapeutic dosage and has a long duration of action. Both these properties provide additional margins of safety; the lack of cardiac effects should reduce any likelihood of deaths due to ventricular fibrillation and the long duration of action makes it possible for patients to realise in time if the drug is becoming less effective. Because an effective treatment with Ventolin Inhaler should last for at least four hours, patients have been advised to consult their doctor immediately if the effect lasts for less than three hours, so enabling the doctor to take timely action.

CLINICAL STUDIES

The onset of action of Ventolin by inhalation is rapid; near maximal bronchodilation occurs within five minutes. The duration of action of Ventolin is much greater than that of isoprenaline. The results of a comparative study in severe asthmatics are summarised in Fig. 1. The effect of 1,000 µg of isoprenaline by inhalation on Forced Expiratory Volume in one second (FEV₁) reached its peak at six minutes and thereafter diminished rapidly; The peak effect on Forced Vital Capacity (FVC) was reached a little later, but the pattern was otherwise similar. A significant increase in heart rate was noted soon after administration of isoprenaline. After 200 µg of Ventolin, however, near maximal response persisted for two to three hours and substantial improvement was still present after five hours. No side effects were observed after Ventolin.

CHEMISTRY

Ventolin is 2-t-butylamino-1-(4-hydroxy-3-hydroxymethyl)-phenylethanol. Its approved name is salbutamol.

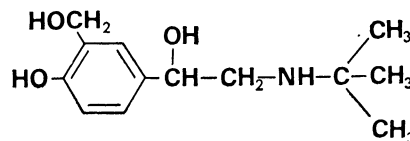

The inhaler contains Ventolin base, suspended in microcrystalline form.

PHARMACOLOGY

Ventolin was discovered in the research laboratories of Allen & Hanburys Limited during a search for a β-adrenergic stimulant free from undesirable cardiovascular actions. Replacement of the 3-OH group in isoprenaline by the primary alcohol group, -CH₂OH, gave rise to a new series of potent β-adrenergic stimulants. Ventolin was chosen for development because of its highly selective action on bronchial muscle, its lack of effect on heart muscle and its long duration of action.

ANIMAL STUDIES

In all the species used, Ventolin was a more potent bronchodilator than isoprenaline when administered by aerosol or by mouth and about equally active by intravenous injection. It differs from isoprenaline in being able to prevent bronchospasm without having obvious effects on the cardiovascular system. Ventolin is unusually long acting because it is not affected by catechol o-methyl transferase, an enzyme which rapidly inactivates isoprenaline in the body.

HUMAN STUDIES

Studies on asthmatic volunteers using a whole-body plethysmograph revealed that doses of 100 µg of Ventolin by inhalation produced a substantial and almost immediate increase in airway conductance which was sustained for several hours. In normal volunteers, doses of 400 µg by inhalation had no effect on heart-rate, ECG or blood pressure. 200 µg of isoprenaline had marked cardiovascular effects in the same subjects.

INDICATIONS

Ventolin Inhaler is indicated for the relief of bronchospasm in:

- Bronchial asthma of all types ☐
- Chronic bronchitis ☐
- Emphysema ☐

DOSAGE

One or two inhalations, repeated four-hourly if required. The bronchodilator effect of each administration of Ventolin Inhaler lasts for at least four hours and more frequent use should be unnecessary. This long duration of action provides a margin of safety. The patient can readily recognise any reduction in the length of action and should be instructed to consult a doctor if the effect of a previously adequate dose lasts for less than three hours.

The patient's instruction leaflet enclosed with each Ventolin Inhaler therefore contains the following paragraph:

'Dosage; use Ventolin Inhaler only as directed by your doctor. He will tell you how many puffs to take for a treatment. An effective treatment with Ventolin Inhaler lasts for about four hours. Consult your doctor immediately if the effect lasts for less than three hours. No more than eight treatments should be taken in any 24-hour period without consulting your doctor.'

SIDE EFFECTS

No side effects have been reported from Ventolin given by inhalation in therapeutic doses.

Doses greatly in excess of those needed for full bronchodilation could cause short-lived secondary effects such as peripheral vasodilatation, minor increase in pulse rate, and skeletal muscle tremor.

CONTRA-INDICATIONS

There are at present no known contra-indications to the use of Ventolin. However, care should be taken with patients suffering from hypertension, myocardial insufficiency or thyrotoxicosis. Notice should be taken of recent suggestions that the administration of any drug during the first trimester of pregnancy is undesirable.

PRESENTATION

Ventolin Inhaler is a metered aerosol, delivering 100 µg of Ventolin per inhalation, with a specially designed actuator. Each canister provides 200 inhalations.



Ventolin is a Trade Mark
ALLEN & HANBURY LTD
LONDON E 2

Figure 1. Effect on Forced Expiratory Volume in one second, of inhaling Ventolin, isoprenaline or orciprenaline.

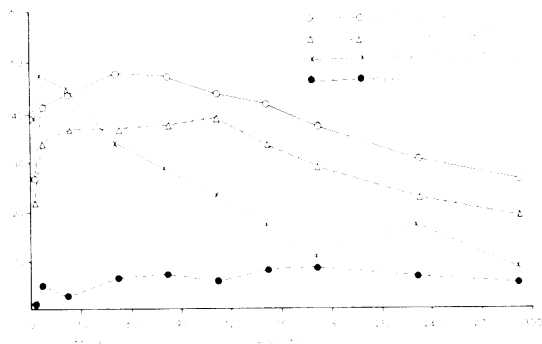
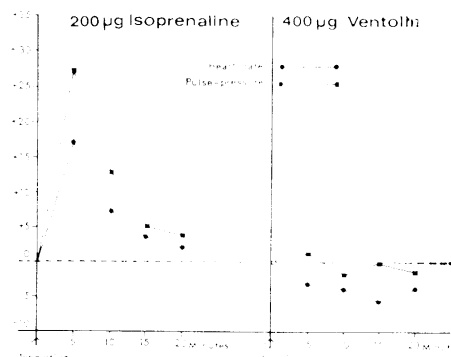
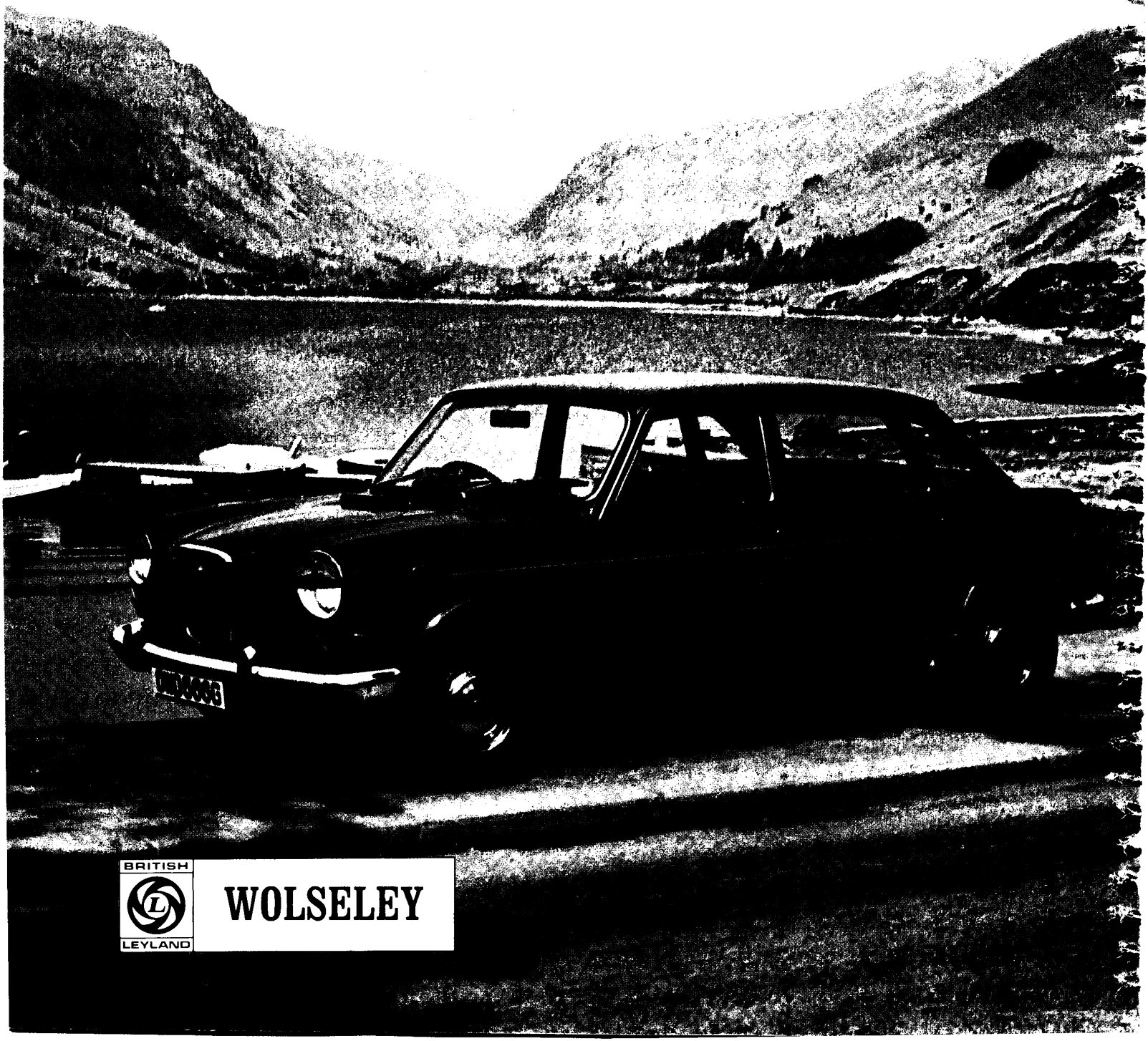

Figure 2. Changes in heart rate and pulse pressure after inhalation of isoprenaline and Ventolin (means of 6 subjects).



Retreat. Go now to your lakeside haven.
To sleepy days lounging
in small, clinker-built boats,
the shelter of hills.
To suppers of freshly caught trout.
A world away from it all —
your world.
Like the Wolseley 18/85 —
One of the good things of life.

Wolseley 18/85. Extra powerful 4 cylinder engine. Four speed gearbox. Front-wheel drive. Disc brakes at front. Hydrolastic® suspension. Power-assisted steering. Exceptionally spacious interior and boot. Wolseley luxury. Price £1105 9s. 9d. inc. £260 9s. 9d. P.T. With automatic transmission £100 10s. 6d. extra inc. £23 10s. 6d. P.T.



WOLSELEY

**Oxford
University
Press**



Just published

Selected Topics in Medical Genetics

A Review from the Nuffield Unit of Medical Genetics, Liverpool University

Edited by C. A. Clarke

This book is the work of a group of physicians, each of whom is interested in a particular aspect of genetics applied to medicine; thus no part of the book is completely divorced from medicine. There are chapters dealing with the pitfalls and problems in the interpretation of genetic material, the concept of linkage and association, pharmacogenetics, disorders of protein synthesis, and the polymorphic system. Later chapters are concerned with the more specifically clinical aspects of genetics involving immunogenetics, the haemoglobinopathies, transplantation, certain aspects of cytogenetics, and recent work on schizophrenia.

292 pages 40 illustrations 80/- net

The Classification of Depressive Illnesses

R. E. Kendell

112 pages 17 illustrations 40/- net
(Maudsley Monographs No 18)

An Atlas of Clinical Neurology

J. D. Spillane

384 pages 845 illustrations 70/- net

Some recent publications

Urinary Tract Infection

Proceedings of the First National Symposium, London, April 1968

Edited by Francis O'Grady and William Brumfitt

256 pages 80 illustrations 50/- net

Endocrinology and Human Behaviour

Proceedings of a Conference held at the Institute of Psychiatry, May 1967

Edited by Richard P. Michael

346 pages 130 illustrations 90/- net

Studies in Psychiatry

A Survey of work carried out in the Department of Psychiatry of the Institute of Psychiatry, under the chairmanship of Sir Aubrey Lewis, 1945-66

Edited by Michael Shepherd and D. L. Davies

356 pages 40 illustrations 65/- net

The Early Diagnosis of the Acute Abdomen

Sir Zachary Cope

Thirteenth Edition 214 pages 59 illustrations 28/- net

Clinical Research Fellowships

offered by the

Medical Research Council
for the

Academic Year

1969-70

MEDICAL AND DENTAL GRADUATES desiring to prepare themselves for a career in clinical research are invited to apply for a limited number of CLINICAL RESEARCH FELLOWSHIPS available for the academic year 1969-70. Preference will be given to candidates who have worked for a period in a department in which clinical research is in progress.

It is intended that each Fellow to whom an award is made should be given an opportunity, as part of his training for clinical research, to study methods of research in the basic subject most relevant to his particular clinical interest, and to broaden his experience by working in departments other than his parent department either at the same centre or elsewhere. In appropriate cases, arrangements can be made for Fellows to work in the Council's own research establishments, including the National Institute for Medical Research.

SPONSOR

Applications must be made in each case on behalf of the candidate by the head of the department sponsoring the candidate on the understanding that the head of the department will take all possible steps to ensure that a suitable academic post in a clinical department in the same University, Medical or Dental School will be available to the candidate on satisfactory completion of the period of study under the Fellowship.

TENURE

The Fellowships are made for one year in the first instance and will be renewable annually up to a maximum of three years in all, subject to satisfactory progress.

STIPEND

The taxable stipend will be within the range of £1,650 to £2,175 per annum, the point of entry being determined according to age, qualifications and experience.

SUPERANNUATION

Superannuation will be provided

LOCATION

The Fellowships are only tenable at centres in the United Kingdom.

ELIGIBILITY

Candidates must be:

- ☐ British subjects who are normally resident in the United Kingdom.
- ☐ Medical or dental graduates who are clinically experienced.

APPLICATION

If you are interested in the above Fellowships please write to the Training Awards Section for further particulars and an application form quoting reference CRF/U. Telephone inquiries may be made to 01-636 5422 Ext. 326/327. Completed forms should be returned not later than 1st March 1969.

Medical Research Council
20 Park Crescent · London W.1.

**M
R
C**

Practical Haematology

New 4th edition

By J. V. DACIE, F.R.S.

576 pages 104 illustrations 50s.

Recent Advances in Pharmacology

New 4th edition

Edited by J. M. ROBSON, F.R.S.E., and

R. S. STACEY

556 pages 96 illustrations 95s.

Recent Advances in Clinical Pathology

New 5th series

Edited by S. C. DYKE

544 pages 169 illustrations 100s.

Recent Advances in Endocrinology

New 8th edition

Edited by V. H. T. JAMES

334 pages 50 illustrations 80s.

Histochemistry Theoretical and Applied

New 3rd edition: volume one

By A. G. EVERSON PEARSE

768 pages 173 illustrations (incl. 14 in colour) £6 10s.

Industrial Dermatoses and the Industrial Injuries Act

By JOHN T. INGRAM

48 pages paper covers 10s.

J. & A. CHURCHILL LIMITED

104 Gloucester Place, London W1H 4AE

A Selection of World Health Organisation Publications Available from HMSO

International Histological Classification of Tumours

No. 1. Histological Typing of Lung Tumours 80s. (81s. 2d.)

No. 2. Histological Typing of Breast Tumours 90s. (91s. 2d.)

Each of the above volumes is accompanied by 50 colour transparencies.

Further volumes dealing with soft tissue tumours, oropharyngeal tumours and bone tumours are expected to be published in the near future.

Specifications for the Quality Control of Pharmaceutical

Preparations (Second Edition of the International Pharmacopoeia) 90s. (94s. 6d.)

Specifications for Pesticides Used in Public Health:

Insecticides-Rodenticides-Molluscicides-Repellents-Methods 40s. (42s.)

Hospital Planning and Administration

Monograph Series No. 54 26s. 8d. (28s. 4d.)

Principles and Practice of Screening for Disease

Public Health Papers No. 34 14s. (14s. 10d.)

Prices in brackets include postage

Please write for a free copy of the new WHO Catalogue, which lists all the titles published between 1955 and 1968, to Her Majesty's Stationery Office, P6A (BMJ), Atlantic House, Holborn Viaduct, London E.C.1

HMSO

Government publications and those of WHO can be purchased from the Government Bookshops in London (post orders to P.O. Box 569, S.E.1), Edinburgh, Cardiff, Belfast, Manchester, Birmingham and Bristol, or through any bookseller

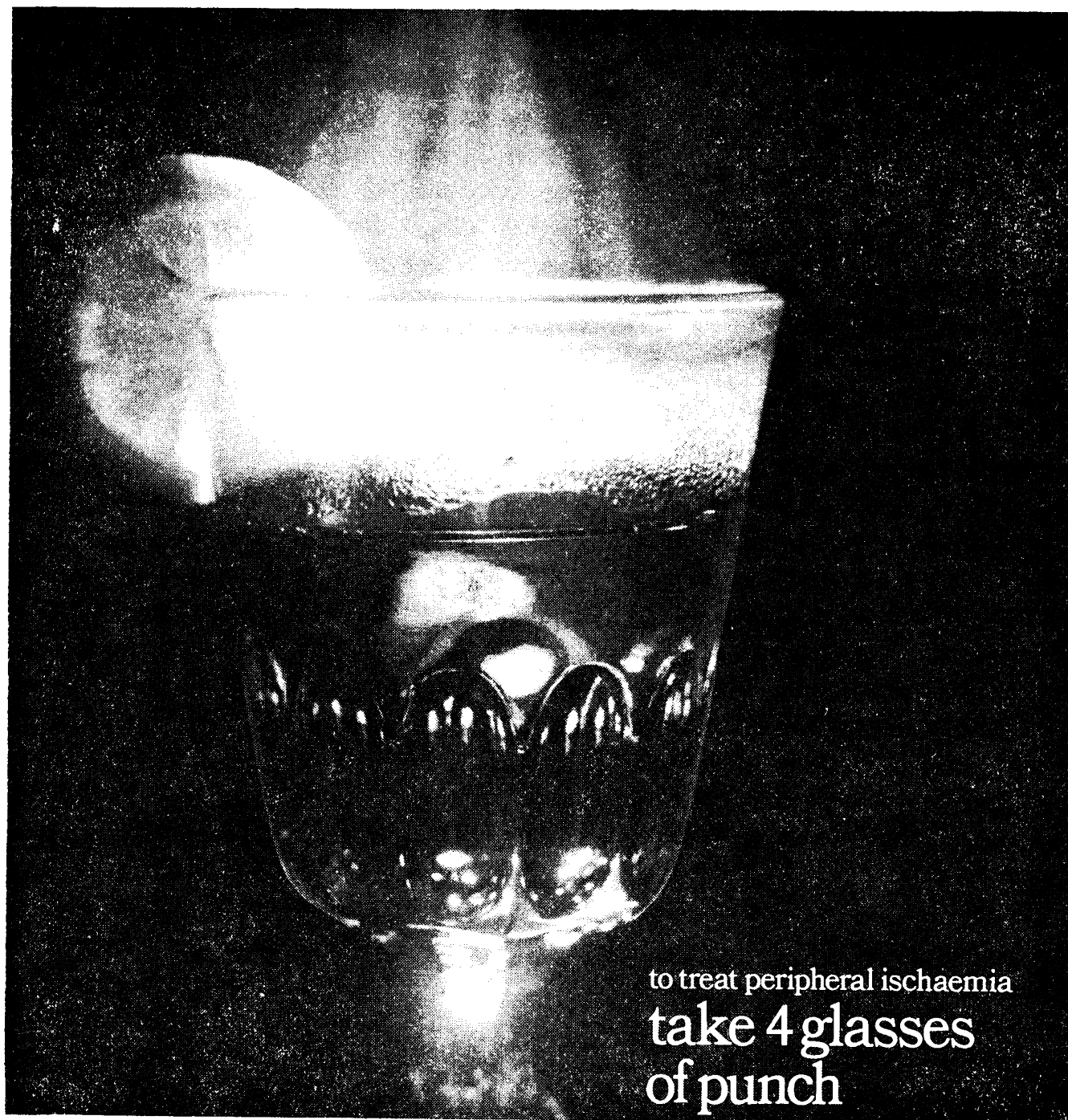

to treat peripheral ischaemia
take 4 glasses
of punch

Unlike alcohol and many other peripheral vasodilators, Opilon is specific in its action and does not cause distressing or dangerous side effects. Opilon is a selective peripheral vasodilator whose action is confined almost entirely to the periphery. Opilon is indicated where peripheral ischaemia is evident, such as Raynaud's phenomenon, chilblains, Ménière's syndrome, acrocyanosis and excessively cold hands and feet. Opilon may also be used to maintain nutrition of the skin, important in many occlusive disorders. Tablets of 40mg. thymoxamine in bottles of 50 and 250. Full information is available on request.

or 1 tablet of
Opilon

Opilon the specifically acting peripheral vasodilator

William R Warner & Co Ltd Eastleigh Hampshire Tel: Eastleigh 3131



by a comfortable margin. In a recent report of a comparative trial* involving three antihypertensive agents satisfactory control of blood pressure was obtained with each drug.

With 'Esbatal' for instance, a standing diastolic pressure of 100 mm. Hg or less was achieved in 75% of cases. The authors pointed out that

'Esbatal', guanethidine and methyldopa are probably similar in their ability to control blood pressure. *It was found, however, that 'Esbatal' produced fewer uncomfortable side-effects and was preferred by more patients than were the other agents. In contrast to the other drugs, all the patients on 'Esbatal' were able to complete the course of treatment.*

ESBATAL
bethanidine sulphate Trade mark

*Brit med J, 1968, 1, 135

the happiest choice for your hypertensive patient



Full information is available on request
Burroughs Wellcome & Co. (The Wellcome Foundation Ltd.) London

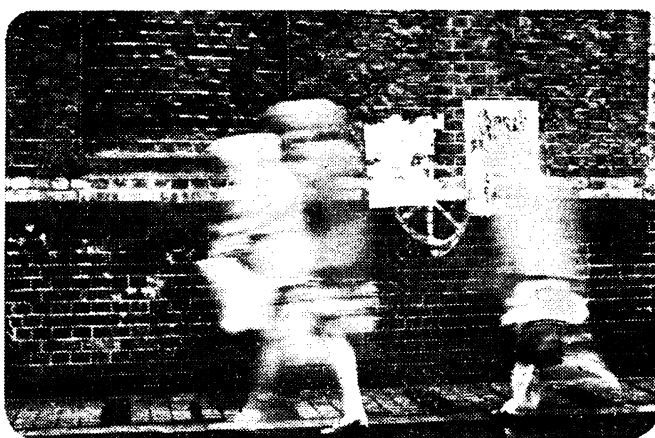

A morning's surgery brings a lot of Crystapen G patients

How many patients needing antibiotics do you see in a morning? Whatever the number, there is a strong case for using penicillin. It is still the drug of choice in so many infections. An established penicillin in a modern form is Crystapen G (penicillin G)—one you can rely on in the treatment of strep. throats for example.¹ And Crystapen G is as effective clinically as penicillin V.²

When your patients need oral penicillin, you can rely on Crystapen G.

Presentation

Crystapen G Syrup 125 mg/5 ml:

bottles of 100 ml

Crystapen G Syrup 250 mg/5 ml:

bottles of 100 ml

Crystapen G Tablets 125 mg and 250 mg:

bottles of 100 and 500

Crystapen is a Glaxo trade mark

Detailed literature available on request



Glaxo Laboratories Ltd, Greenford, Middlesex

1. *Lancet* (1967) 2, 1176

2. *Practitioner* (1967) 198, 571, 848

For the 'bug' that's going around...

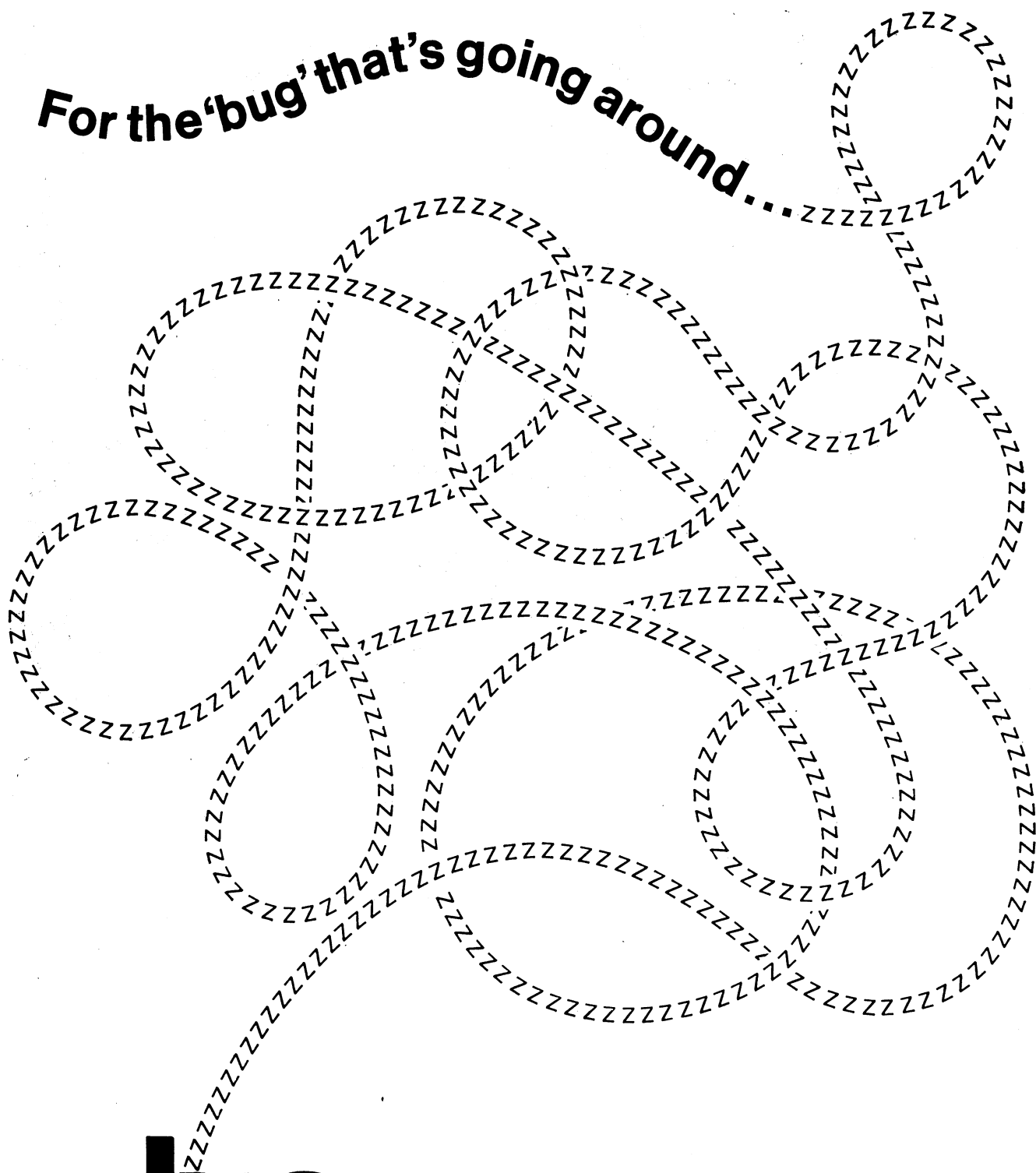

Ivax

quickly controls diarrhoea

In diarrhoea of bacterial origin, Ivax means prompt relief. Ivax is a combination of sulphaguanidine, neomycin and kaolin, presented as a palatable liquid suitable for both adults and children. Ivax eradicates infecting organisms, adsorbs toxins, consolidates the stools and soothes irritated mucosa.





Women... can't help it

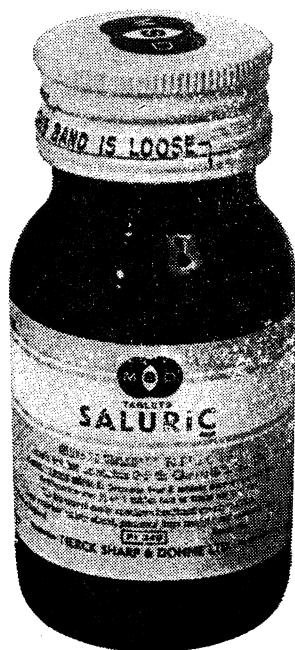

'Saluric' can in premenstrual tension with oedema

Women suffering from premenstrual tension with oedema cannot avoid the tiresome and inevitable signs and symptoms of this common condition, which may last for 7 to 10 days every month, prior to the menses. Because many of the distressing symptoms may be directly related to fluid retention, effective diuresis usually brings prompt relief.

'Saluric' can relieve swelling of the ankles, breast engorgement, and fullness of the abdomen. It may well help to alleviate the concomitant irritability and nervousness. 'Saluric' has been proved by 10 years of clinical experience to be a dependable diuretic which can be used month after month to control premenstrual tension with oedema.

Each tablet of 'Saluric' contains 500 mg chlorothiazide BP. Detailed information is available to physicians on request.

® denotes registered trademark.



Merck Sharp & Dohme Limited, Hoddesdon, Hertfordshire
Telephone, Hoddesdon 67123

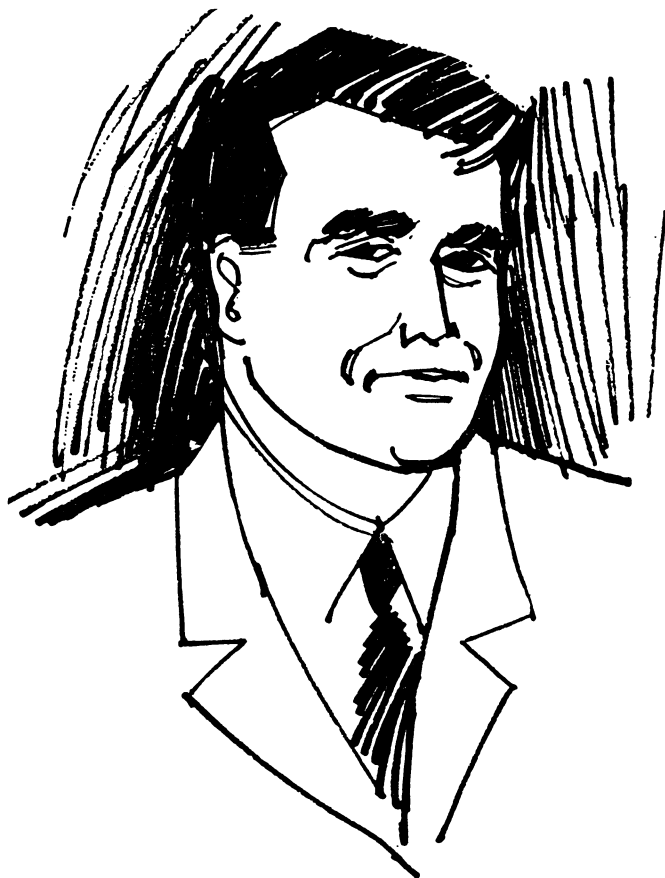

*When confronted with
pyrexia, bronchial râles
and mucopurulent sputum
I unhesitatingly prescribe
tabs. Erythrocin mg. 250 q.i.d.*



**I treat
bronchitis
with**

Erythrocin®

...the clinical results are excellent.

ERYTHROCIN: tabs. erythromycin stearate B.P.
equivalent to 250 mg. erythromycin activity



Write for full information

ABBOTT LABORATORIES LTD QUEENBOROUGH KENT

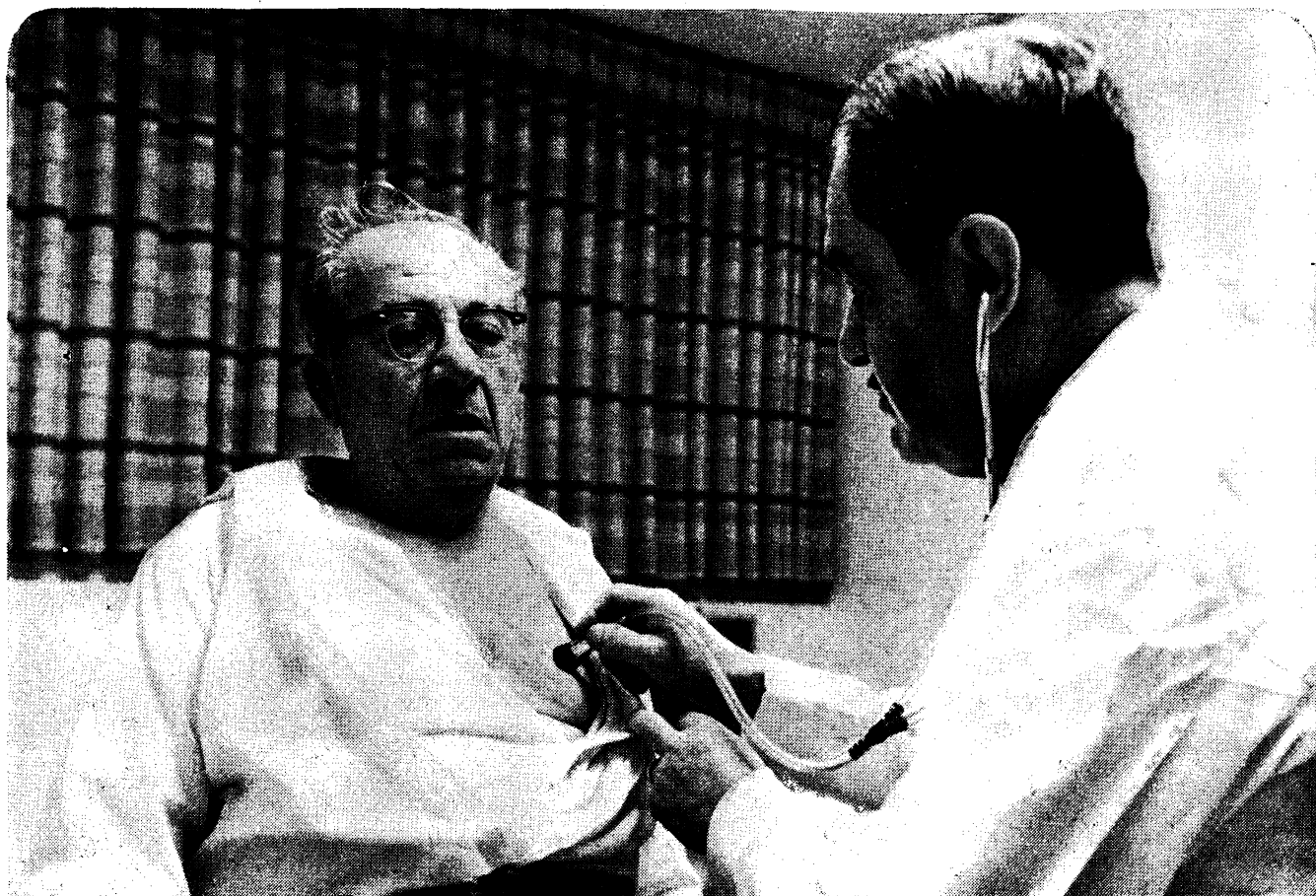

because reliability counts...

Lincocin

the logical choice in upper respiratory infections

- effective against Streptococci, Staphylococci and Pneumococci
- effective against penicillinase-producing Staphylococci
- may be used in patients allergic to penicillin
- may be given orally, intramuscularly and intravenously

"Lincomycin (Lincocin) is effective against most of the pathogens of the upper respiratory tract..."

Lincomycin, A New Antibiotic in Otolaryngological Infections. (1965).
EENT Monthly, 44:46.

available as:

Lincocin Capsules:

Each capsule contains 500 mg. lincomycin (as lincomycin hydrochloride monohydrate) in bottles of 12 and 100.

Lincocin Sterile Solution:

Ampoules (2 ml.) 600 mg. Each 2 ml. ampoule contains 600 mg. lincomycin (as lincomycin hydrochloride monohydrate).

Lincocin Syrup 250:

Each 5 ml. contains 250 mg. lincomycin (as lincomycin hydrochloride monohydrate) in bottles of 60 ml.

Full product information available on request.



689 REGISTERED TRADEMARK LINCOCIN UK 4827.2
UPJOHN LIMITED • CRAWLEY • SUSSEX



soothing
Sancos
for
children's
coughs

Children take Sancos readily because it is a tasty, fruit-flavoured syrup that really takes the tickle and harshness out of a cough.

Each 5 ml. teaspoonful of Sancos contains Pholcodine B.P. 5 mg., Menthol B.P. 1.1 mg., Glycerin B.P. 0.75 g. and Syrup B.P. 5.25 g.

Full information supplied on request.

Sandoz Products Limited, Sandoz House,
23, Great Castle Street, London, W1N 8AE



PAIN



Sometimes a help
in diagnosis

Always a burden
to the patient

If pain can be a help to you, to your patient it is something to be relieved as soon as possible.

Each tablet of Paramol-118 contains 500 mg of paracetamol BP and 10 mg of dihydrocodeine tartrate (DF 118). This provides an effective combination of drugs for the treatment of a wide variety of conditions where the relief of moderate to severe pain is required. It is also indicated in the long term treatment of rheumatic pain.

Paramol-118

for the relief of moderate to severe pain

PARAMOL is a trade mark.



Made in England
BDH PHARMACEUTICALS LIMITED LONDON E2

DQV-K offers high blood levels and the rapid action that doctors demand...



...their patients just like the flavour

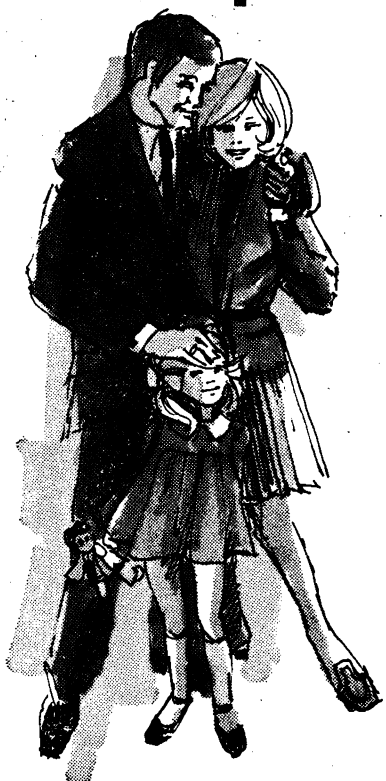

'Distaquaine' V-K Syrup is a presentation of penicillin V potassium—the stable, rapidly-acting bactericidal antibiotic that gives higher blood levels than benzylpenicillin (approximately double for an equivalent oral dose)^{1,2}. It is consistent in its action and is manufactured by a company whose reputation is founded on penicillin expertise. These are all important factors, but the touches of finesse are important too: the pleasant fruity taste that coaxes patients to take the full course of medicine; the 125 mg or 250 mg per 5 ml strength for selective prescribing; and the 5 days treatment afforded by the 100 ml pack.

References

1. *Lancet*, (1956), 2, 328.
2. *Antibiotic med. & Clin. Ther.*, (1958), 5, 139.

'Distaquaine' V-K Syrup contains 250 mg or 125 mg of penicillin V (as potassium salt) per 5 ml.

Full information is available on request

Dista Products Limited Liverpool L24 9LN



We timed our launch rather late...

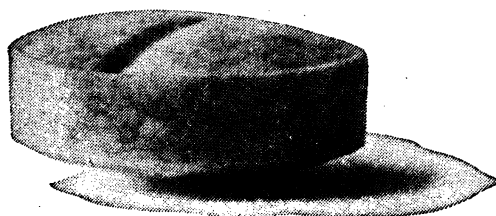

but we timed Nitrong better

For longer relief from angina pectoris.

Independent studies confirm Nitrong consistently relieves angina for 10–12 hours.

1. Proven blood levels.

"Nitrate blood levels in patients given Nitrong tablets were the same after 8 hours as the levels found after 6 minutes in patients given a sublingual tablet of nitroglycerin. After 12 hours the blood level was still sustained above the value (6 to 9 $\mu\text{g/ml}$) which correlates with good control of the anginal syndrome". *West. Med.* 7:11, 330, 1966.

2. Proven performance.

"A new type of tablet, Nitrong, containing controlled-release nitroglycerin, which is stabilized to maintain a constant potency, and which is released in the alimentary tract over a period of approximately 10 hours... gave marked or good

improvement in 17 of 20 cases with confirmed coronary insufficiency". *Sartr. Op. Med.* 10, 1965.

3. Proven prophylaxis.

"...the controlled-release tablets (Nitrong) benefited all patients in that their need for sublingual tablets was diminished. The mean diminution in the need for sublingual medication was **78 per cent**. Ten of 19 patients required no sublingual tablets during 14 or more days of the test period". *Curr. Ther. Res.* 7:12, 1965.

Basic NHS prices: 14/9 for 50s, 67/6 for 250s.

Composition: Glyceryl trinitrate (2.6 mgm) in sustained-release form — mottled, scored tablets.

Full information on request.

Moore Medicinal Products Limited

Leigh Street, High Wycombe, Bucks.



**'Good night'
(less pain)**

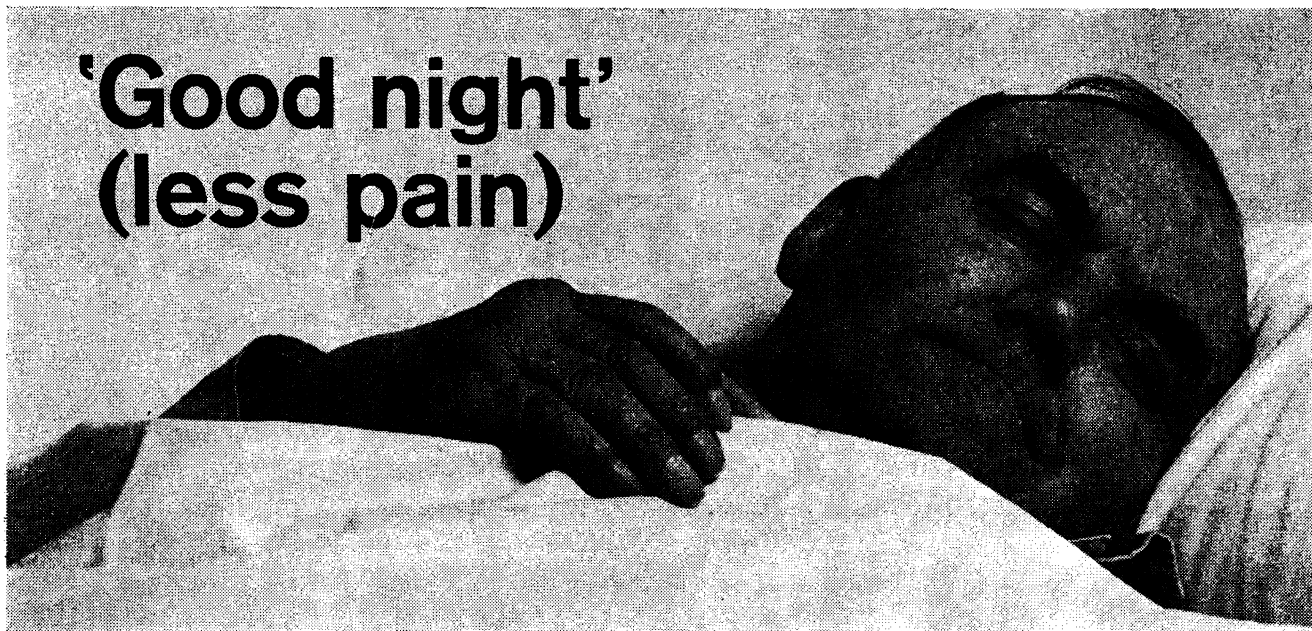

**'Good morning'
(more mobility)**

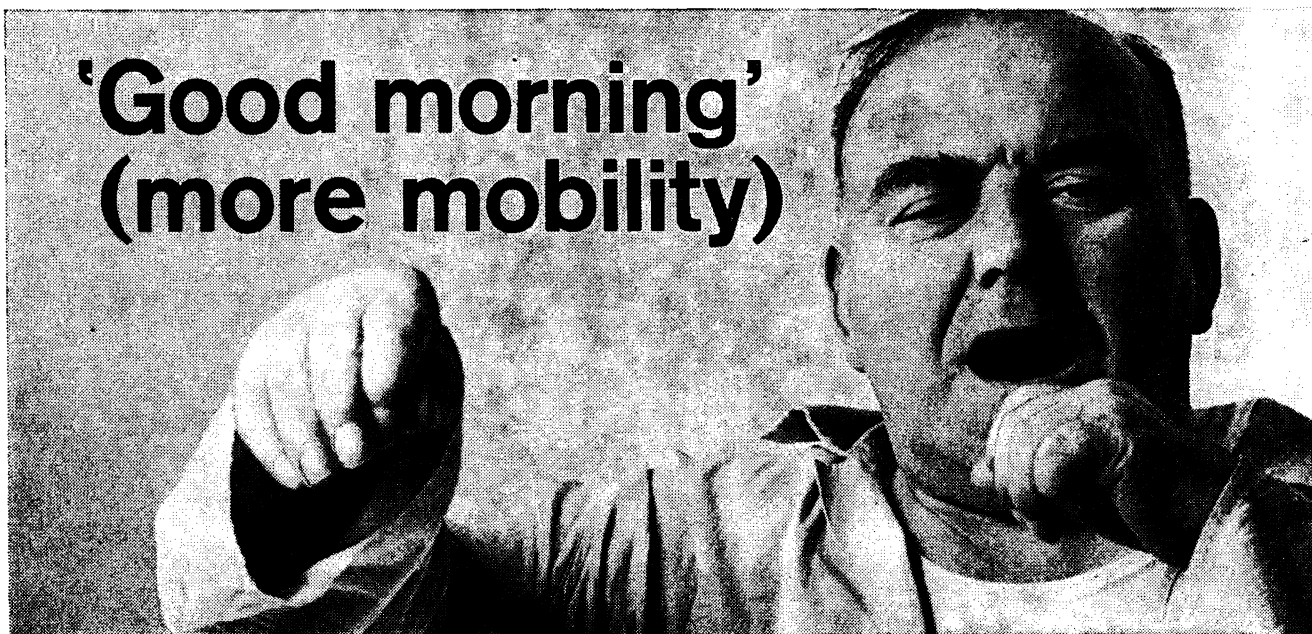

12 to 16 hours relief for many arthritic patients

When night pain and morning stiffness are prominent symptoms in arthritis, 'Indocid' Suppositories can be particularly valuable. They are long-acting, often giving relief for 12 to 16 hours. When inserted at bedtime, 'Indocid' Suppositories frequently give a better night's sleep. Morning stiffness is reduced and the patient has a better start to the working day.

'Indocid' is supplied as 100 mg polyethylene glycol suppositories, and also as 25 mg capsules, and a suspension (25 mg/5 ml).

Detailed information is available to physicians on request.

® denotes registered trademark.

Indocid
Indomethacin[®]
Suppositories



Merck Sharp & Dohme Limited, Hoddesdon
Hertfordshire. Telephone, Hoddesdon 67123

In cardiac oedema-
the addition of

British Medical Journal, January 11, 1969

Aldactone-A

from the start of
routine therapy lessens
the risks ahead for
your patients



'The potassium-saving effects of spironolactone [Aldactone-A] may account for the fact that improvement in strength and in sense of well-being seems more evident after therapy with this agent than after the use of other diuretics'.

Clin. Pharmacol. Ther., 2, 359-573 (1961)

improves
diuresis
curbs
potassium
loss
enhances
well-being

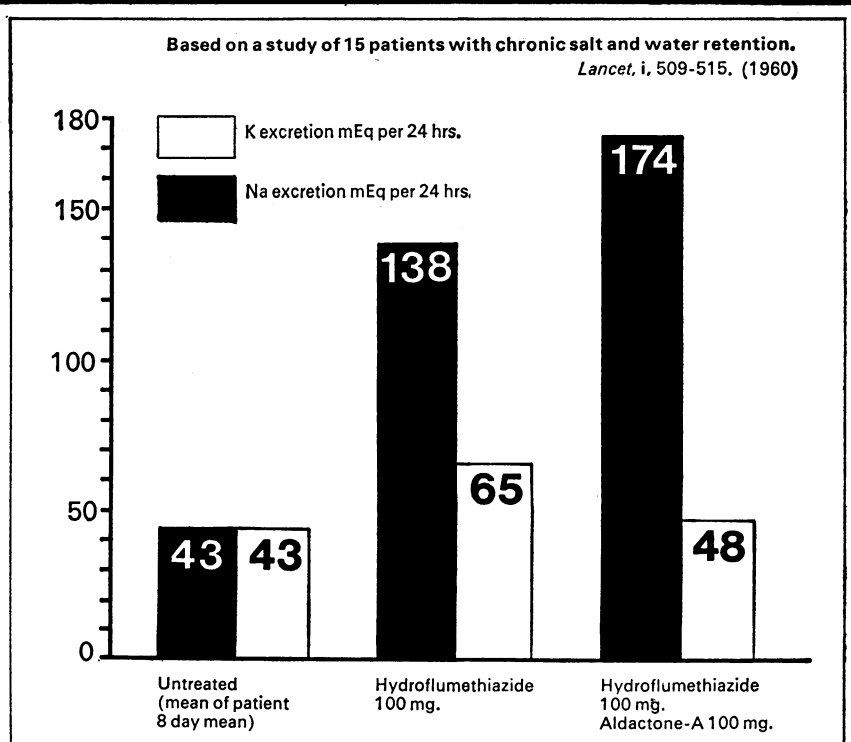

Aldactone is a Registered Trade Mark.

Full information is available on request.
G. D. Searle & Co. Ltd., High Wycombe, Bucks.

Searle



just
the weather for
coughs...

just the weather for DAVENOL

You can effectively treat your coughing patients this winter by prescribing DAVENOL* cough linctus. DAVENOL stops their cough, soothes their sore, irritated throats and helps to ease their congestion. Further information is available on request.

 John Wyeth & Brother Limited Maidenhead Berks.

Each 5 ml. contains carbinoxamine malcate 2 mg., Ephedrine HCl B.P. 7 mg. and Pholcodine B.P.C. 4 mg.

Coughs and colds thrive on togetherness



Rx
Rinurel Linctus

**one prescription to separate cough and cold
sufferers from all their symptoms**

Where other 'cold remedies' limit themselves to relieving upper respiratory distress, or cough, or aches and pains, Rinurel Linctus copes with all these symptoms together. It contains an analgesic/antipyretic, an anti-tussive, a decongestant and an antihistamine. It is a pleasantly-flavoured liquid, suitable for adults and children alike.

Rinurel Linctus is supplied in bottles of 4 fl. oz., each 10 ml. containing Paracetamol B.P. 300 mg., Pholcodine B.P. 10 mg., phenylpropanolamine hydrochloride 25 mg. and phenyltoloxamine citrate 22 mg.

Full information is available on request.

William R Warner & Co. Ltd. Eastleigh Hants.



MORSEP

prevents napkin rash!

MORSEP combines the antiseptic properties of cetrimide with the soothing and healing powers of a specially treated Cod Liver Oil. The cream is pleasantly rose perfumed—it does not stain napkins and it is readily removed by laundering.

Packing and N.H.S. cost:
40 g. tube — 2/- + 9d. P.T.
300 g. jar — 10/4d. + 3/10d. P.T.

Further information available on request

PRIORY LABORATORIES
PYRAMID WORKS · WEST DRAYTON · MIDDLESEX



LTD



When the anti-convulsant regimen fails -add Benuride for better control

For firm control of grand mal or temporal lobe epilepsy few anti-convulsant drugs are as effective as Benuride (pheneturide). Yet treatment with Benuride is remarkably trouble-free. Twelve years of clinical experience, as reported in over 30 published papers, has confirmed its wide margin of safety and comparative freedom from toxic effects. A change to Benuride means better control—and a brighter, more alert life for your epileptic patient.

Benuride: tablets containing 200 mg. pheneturide. A new comprehensive product booklet, giving up-to-date details of clinical experience, is now available. We shall be pleased to send you a copy, or any other information, on request.

Benuride

Bengue & Company Limited,
Alpertown, Wembley, Middlesex.

For sustained benefit in hypertension

Ismelin[®]

guanethidine sulphate BP

C I B A

Holds blood pressure levels constant

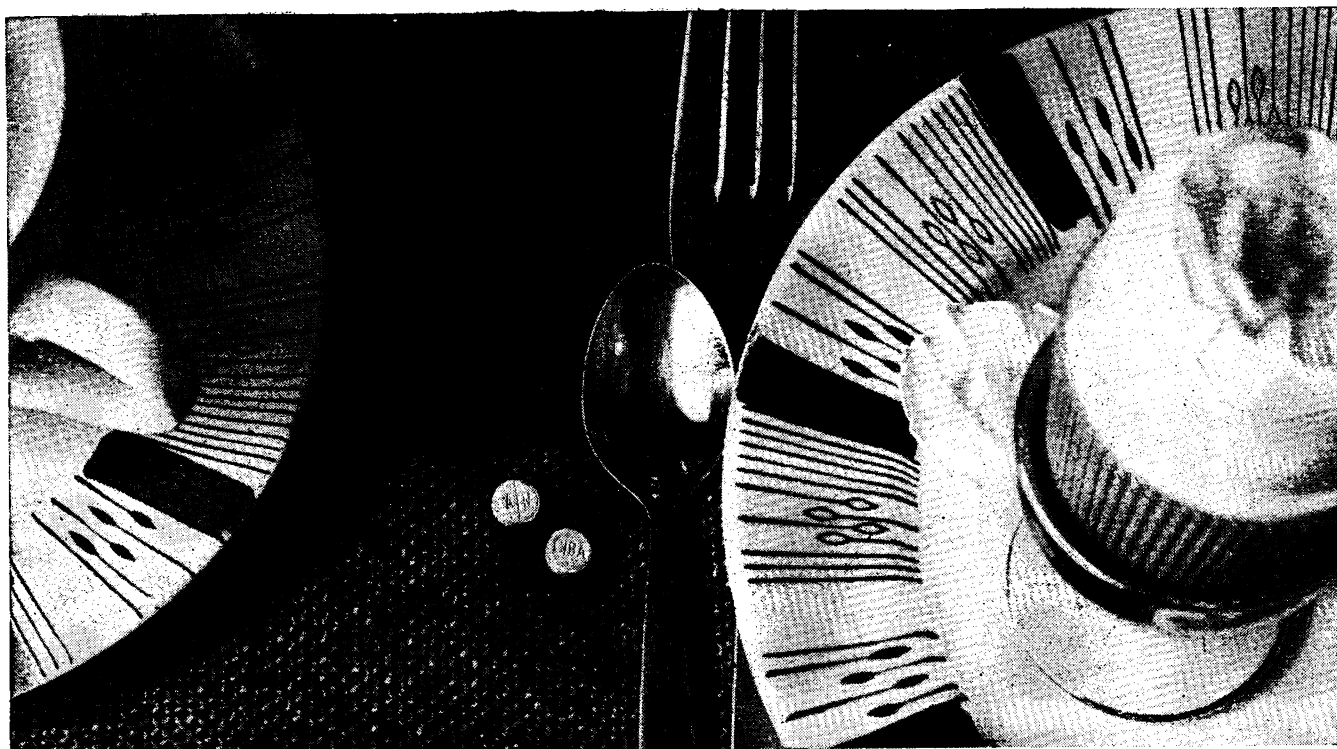

often just two tablets daily

Prescribing notes

Initial dosage — two 10mg tablets daily. Frequent adjustment is unnecessary during stabilisation; intervals between consultations may be up to one month. Should 20mg daily prove insufficient, increase daily dosage by 10mg. As the action of Ismelin is gradual and prolonged, allow at least one week before any increase, to observe full effect. The majority of patients will be adequately controlled and free from hypertensive symptoms on a daily dosage of 40mg or less.

Ismelin is contra-indicated in the presence of phaeochromocytoma. Side effects attributable to postural hypotension normally reflect overdosage. Patients should be advised to avoid sudden changes of posture or violent exertion, and if morning faintness on rising persists, to reduce the daily dosage by one 10mg tablet until the next consultation. If diarrhoea is troublesome, reduce or divide dose, or add $\frac{1}{2}$ gr. codeine phosphate t.d.s.

Failure of ejaculation has been reported and, rarely, exertional dyspnoea, nasal congestion, shivering, muscle weakness, paraesthesiae (due to latent cerebral arterial insufficiency), aggravation of intermittent claudication, and exacerbation of peptic ulcer. In heart failure, any tendency to fluid retention may be increased. As with any anti-hypertensive, prescribe cautiously for patients with renal failure and urea retention. Allowance should be made for the antagonistic pressor action of some antidepressants (MAOI), appetite suppressants and stimulants of the amphetamine class if administered concurrently.

10 and 25mg tablets of guanethidine sulphate BP in 100's and 500's. Basic NHS price 100 x 10mg : 27s 8d
10mg amps, for i.m. inj. 6 x 1 ml NHS price — 17s 4d. Full information on request.

CIBA Laboratories Limited, Horsham, Sussex.

NOTICE TO ADVERTISERS

Display Advertisements

Applications for advertisement space and for rates should be addressed to the Advertisement Manager, *British Medical Journal*, B.M.A. House, Tavistock Square, London W.C.1. Euston 4499. Telegrams: Britmedads, London W.C.1.

Classified Advertisements

Please write advertisements and name and address clearly in BLOCK CAPITALS and send to the Classified Advertisement Manager, *British Medical Journal*, B.M.A. House, Tavistock Square, London W.C.1. For immediate insertion please enclose cheque in payment and state whether member or non-member. Classified rates for **Doctors' Personal advertisements** and for **Appointments in General Practice** are as follows:

MEMBERS' RATE: Minimum charge 19s. for twelve words and a Box Number; or 18s. for eighteen words including name and address or telephone number. Additional words at the rate of 6s. for each six or less.

Box Number address counts as six words, and 1s. to be added for postage.

NON-MEMBERS' RATE: Minimum charge 31s. for twelve words and a Box Number; or 30s. for eighteen words including name and address or telephone number. Additional words at the rate of 12s. for each six or less.

Box Number address counts as six words, and 1s. to be added for postage.

PUBLIC APPOINTMENTS (U.K.): Hospitals; Public Health; the Services; University and Research and other medical situations; Educational and Lectures; Meetings; Scholarships; Practices (Executive Councils); Non-Medical Posts and Homes. Minimum charge 36s. for four lines and 9s. for each additional line.

Box Number address counts as one line, and 1s. to be added for postage.

COMMERCIAL (MEDICAL), INDUSTRIAL, and OVERSEAS APPOINTMENTS: Minimum charge 40s. for four lines and 10s. for each additional line.

Box Number address counts as one line, and 1s. to be added for postage.

GENERAL AND COMMERCIAL (TRADE): Notices; Accommodation; Consulting Rooms; Houses and Property; Travel; Hotels; Nursing, Medical, and Secretarial Agencies; Commercial. Minimum charge 45s. for eighteen words. Additional words at the rate of 15s. for each six or less.

Box Number address counts as six words, and 1s. to be added for postage.

SEMI-DISPLAY ADVERTISEMENTS

£7 per single column inch and pro rata

All classified advertisements, subject to approval, will appear in the forthcoming issue provided they reach this office not later than 12 noon on the Monday before the date of issue. Semi-display advertisements must reach this office by 12 noon on the Friday of the week preceding date of issue.

Cancellations and corrections of advertisements must be received before 12 noon on the Monday before the date of issue (issues affected by public holidays excepted).

It is requested that when stamped addressed envelopes are enclosed in response to advertisements advertisers will ensure that a reply is sent.

Every effort is made to ensure the accuracy of advertisements appearing in the Journal. No recommendation is implied by acceptance, and the Editor of the *British Medical Journal* reserves the right to refuse, discontinue or interrupt the insertion of any advertisement.

NOTICE TO READERS

REPLIES TO BOX NUMBERS. The names and addresses of advertisers under box numbers are held by us in strict confidence and cannot be disclosed. Each Box Number should be addressed separately. Two or more replies can be enclosed in one envelope. The replies will be forwarded to the advertisers in plain envelopes.

NOTICE TO SUBSCRIBERS

United Kingdom and Irish Republic. The annual B.M.J. subscription rate for non-members is £12 12s. Subscriptions can be ordered direct from the Subscription Manager, *British Medical Journal*, B.M.A. House, Tavistock Square, London W.C.1, or through any leading subscription agent or bookseller.

Overseas. The annual B.M.J. subscription rate for non-members is £7 7s. Subscriptions can be ordered direct from the Subscription Manager, B.M.J., London, and payment for overseas subscriptions should be made in sterling. Orders can also be placed through any leading subscription agent or bookseller.

North America. A B.M.J. "Air Express" service is available to subscribers in Canada and the U.S.A. at the reduced and inclusive annual subscription rate of Canada \$48.00 and U.S. \$47.00. Copies reach subscribers within a few days. The non-member subscription rate to the B.M.J. by surface mail is in Canada \$19.00; U.S.A. \$18.00, including postage. Readers in the U.S.A. can send their subscription orders, with or without payment, to: *British Medical Journal*, 80 Brighton Avenue, Boston, Mass. 02134.

Lightweight edition to Australasia by airmail. Subscribers can now receive a lightweight edition of the B.M.J. by airmail on payment of an annual subscription price of £32.25 and \$NZ32.25. This price includes airmail postage. Subscriptions can be ordered direct from the Subscription Manager, B.M.J., B.M.A. House, Tavistock Square, London W.C.1, or through any leading subscription agent or bookseller.

INDEX

and order of appearance

GENERAL PRACTICE

Vacancies xxviii-xxix

UNIVERSITY & RESEARCH

..... xxix-xxx

EDUCATIONAL

..... xxx-xxxii

COMMERCIAL

..... xxxi-xxxii

INDUSTRIAL

..... xxxii

SPECIAL APPOINTMENTS

..... xxxii

HOSPITAL APPOINTMENTS

Under appropriate specialty headings, alphabetically, and in order of seniority xxxii-xxlii

PUBLIC HEALTH

..... xliii-xliv

ADMINISTRATIVE

..... xlv

REPUBLIC OF IRELAND

..... xlv-xlv

OVERSEA

..... xlv-xlix

NOTICES

..... 1

NON-MEDICAL POSTS

..... 1

MISCELLANEOUS

..... 1

PRACTICES

(Executive Councils)

For vacancies (except those in Scotland) apply on Form E.C.16A, obtainable from the Executive Council. Mark envelopes "Vacancy."

BIRMINGHAM-WASHWOOD HEATH MUNICIPAL WARD

(STECHFORD PARLIAMENTARY DIVISION)

Applications are invited for a vacancy in medical practice due to resignation on March 31, 1969, of husband, wife and daughter partnership. Urban area classified as "Designated" since September 1, 1965. List 6,600 approximately.

Residential/surgery accommodation will be available for purchase. Rented surgery will be available for purchase.

Application forms (E.C.16A) and further details may be obtained from the undersigned. The closing date for the receipt of completed applications is January 27, 1969. K. F. O'Day, Clerk, Birmingham Executive Council, Sutton New Road, Erdington, Birmingham 23. (Telephone: 021-373 2651). (H.6532)

CINDERFORD, GLOS

Applications are invited for a vacancy (semi-urban area) due to the resignation of a single-handed practitioner. List 2,900, all prescribing "Open" area.

Further particulars and forms E.C.16A may be obtained from the undersigned, by whom applications should be received. T. C. Chell, Clerk of the Executive Council for Gloucester County and City, Montpellier House, Montpellier, Gloucester GL1 1LE. (H.6514)

MEDICAL VACANCY-NEILSTON

Applications are invited from registered medical practitioners for succession to a single-handed practice centred in the village of Neilston. List approximately 1,735. The house at which the retiring doctor consults is not available. Further particulars and forms of application may be obtained from the Clerk, Renfrew County Executive Council, 64 Espedair Street, Paisley, with whom applications should be lodged by January 19, 1969. (H.6440)

NATIONAL HEALTH SERVICE EXECUTIVE COUNCIL FOR ESSEX

Applications are invited for a new medical practice vacancy in Basildon New Town Area. "Designated" area, where the average list of patients for 13 doctors is 3,014. Although no list of patients exists at the moment it is not anticipated that the successful candidate will have any difficulty in building up a substantial list in view of the rapid development of the area. Two adjoining houses will be available on rental from the Basildon Urban District Council for use as temporary residential and surgery premises.

An initial practice allowance will be paid to the successful applicant, subject to compliance with the necessary criteria. Application should be made on form E.C.16A, to the undersigned by Monday, January 20, 1969. H. A. Shaw, Clerk of the Council, Essex Executive Council, N.H.S., Carnarvon House, Carnarvon Road, Clacton-on-Sea, Essex. (H.6581)

NORTH WINGFIELD, CHESTERFIELD

Applications are invited for vacancy (rural district) due to retirement. List approximately 2,566 (no dispensing). Designated area.

Residence and surgery premises may be available for purchase by incoming doctor. Apply on Form E.C.16A by January 24, 1969, to R. T. Ford, Clerk of the Derbyshire Executive Council, Laurie House, Colyerey Street, Derby DE1 1BG. (H.6534)

SALFORD, LANCs

Applications invited for a practice vacancy in an "Intermediate" urban area, which has arisen upon the death of the present medical practitioner. Total list 2,829. Leased surgery accommodation may be available. Applications on Form E.C.16A should reach the undersigned not later than first post on January 24, 1969. William Jones, Clerk of the Council, Cygnets Works, Browncross Street, Salford 3. (H.6533)

(RE-ADVERTISEMENT) LIVERPOOL EXECUTIVE COUNCIL MEDICAL PRACTICE VACANCY

KIRKDALE PARLIAMENTARY DIVISION
Applications are invited for the above-mentioned practice vacancy caused by the resignation of two lady practitioners who have practised in partnership since 1948.

The area is classified as "open" by the Medical Practices Committee.

Combined list approximately 1,900.

Accommodation will be available for purchase.

Application, on Form E.C.16A, to be received not later than Monday, January 20, 1969. J. H. Sunter, Liverpool Executive Council, 36 Princes Road, Liverpool L8 1TN. (H.6507)

SOUTHPORT-LANCASHIRE

Applications are invited for a medical practice vacancy due to resignation of practitioner. Area is classified as "open." List at present 2,699—all in Southport. Present surgery premises are understood to be available for purchase from present practitioner.

Apply by first post on Monday, January 27, 1969, on form E.C.16A, to the Clerk, Southport Executive Council, 38 Houghton Street, Southport. (H.6575)

STOKE-ON-TRENT EXECUTIVE COUNCIL

Medical Practice Vacancy

Meir, urban area, classified designated December 13, 1965. List 2,900. House with surgery available to purchase. Applications on Form E.C.16A (obtainable from the undersigned) should be received not later than January 27, 1969. W. E. Walker, Clerk of the Council, 76/82 Hope Street, Hanley, Stoke-on-Trent ST1 5BN. (H.6576)

WEST RIDING EXECUTIVE COUNCIL SOWERBY BRIDGE, NEAR HALIFAX

Applications are invited for vacancy at Sowerby Bridge due to resignation on March 31, 1969. Area "designated" since August 29, 1968. List at present 2,647. Residential and surgery accommodation available for purchase. Successful applicant required to take over April 1, 1969.

Applications, on Form E.C.16A, obtainable from the undersigned, should be submitted to B. England, Clerk, West Riding Executive Council, 5 St. John's North, Wakefield, by not later than January 24, 1969. (H.6501)

PRACTICES (Offered)

EXPANDING PRIVATE PRACTICE FOR SALE in Central London. Good freehold house available. Further details on request.—Box PR.25, B.M.J.

PRACTICE (SALE). SUPERB GENERAL practice in Dublin City. Excellent income, little maternity, few night calls. Payment may be made out of income. Box PR.416, B.M.J.

PRIVATE PRACTICE ON SOUTH COAST for sale.—Box PR.8, B.M.J.

PRACTICES (Wanted)

SMALL PRACTICE WANTED, DUBLIN South. High clinical standards more important than receipts.—Box PR.1, B.M.J.

PARTNERSHIPS (Offered)

A BUCKINGHAMSHIRE OLD-ESTABLISHED practice of four has replacement vacancy for salaried partner starting March-April salary £3,250. Partnership within twelve months of 9,500 mixed N.H.S. and private practice, semi-rural area, 32-bedded G.P. hospital with comprehensive Consultant out-patient sessions. Fully equipped major and minor operating theatres, E.C.G., path., and x-ray facilities. G.P. maternity unit. Excellent postgraduate centres in area. Partially furnished flat. Good schools. Group centre planned for this year. Ancillary staff. Partial appointment system. Week-end and week-day rota. Six weeks' vacation plus annual study leave. Wanted enthusiastic young man with wide hospital experience who has decided to commit himself to be a G.P. in the fullest sense. Apply, in writing, to Dr. Michael Brown, The Little House, Gerrards Cross, G.X. 86706 or 7.

A DOCTOR IS REQUIRED TO JOIN single-handed practitioner in West Riding town. Wide variety of clinical material, excellent relationship with hospitals, G.P. maternity beds and G.P. access to hospital beds, clinical assistantships. Full laboratory and radiological facilities. Full ancillary S.R.N. health visitor, staff. Rota. Good recreational and postgraduate facilities. Opportunity of short spells overseas if desired. Immediate partnership, early parity offered to U.K. graduates. Experience not essential. Good conditions. Apply at once to Box PA.26, B.M.J.

A MATURE, EXPERIENCED GENERAL practitioner to replace partner emigrating. Semi-rural, work varied and interesting. Participation in road accident after-care scheme. Remuneration fair and adequate. June or before. Write or telephone Dr. K. C. Easton, Catterick Village, Yorkshire. Old Catterick 545.

CHESHIRE PRACTICE REQUIRES MARIED male partner with Christian conviction. Appointment system, full ancillary help, access to radiological and laboratory facilities. Good duty rota.—Box PA.16, B.M.J.

EDINBURGH OFFERS OPPORTUNITY for a seventh partner in April, 1969, owing to retiring vacancy. New general practice prototype attempted, research and practice organization experimentation. Male or female in the 30-40 age group preferred.—Apply Drs. E. V. Kuenssberg, A. R. Laurence, G. MacNaughtan, A. H. D. Large, J. D. E. Knox, and A. A. Robertson, 191 Crewe Road North, Edinburgh 5.

Partnerships (Offered)—contd.

FIFTH PARTNER REQUIRED AFTER short assistantship in group practice at Hythe Medical Centre on edge of New Forest. Small attached hospital with own general and maternity beds and casualty. Consultants attend for outpatient sessions. E.C.G., x-ray and some pathology facilities on premises. Access to full facilities at Southampton. Complete integration with local health authority. Care of patients comes before maximum income. Start March/April, 1969. Apply: Dr. D. H. Kay, Hythe Medical Centre, Hythe, Southampton. Tel. Hythe 2578.

FIFTH PARTNER REQUIRED BY established group in Stevenage New Town. British graduate preferred. New premises. Appointment system. Full ancillary staff. Health visitors and midwives attached. New hospital under construction. Equal duties and rota. Three months' assistantship for mutual appraisal at £2,700 per annum, then partnership with equal share. Suit married man with obstetric experience—Dr. Trosser and Partners, 114 Broadwater Crescent, Stevenage, Herts.

FIFTH PARTNER REQUIRED FOR PROGRESSIVE West Reading practice. Excellent facilities for satisfying medicine in modernized and central surgery. Full appointment system. Ancillary and L.A. attached staff. Good postgraduate, hospital and G.P. maternity facilities. List 14,500. Early parity. Preference given to younger graduate of Christian faith.—Box PA.5, B.M.J.

FOURTH PARTNER NEEDED TO JOIN three young principals in well-established practice in semi-rural Essex with interesting out-of-hours appointments and good private practice. All the usual aids to the practice of good family medicine and a good income assured. Luthurgh, Essex. Well educated Englishman wanted. Obstetrics essential.—Box PA.4829, B.M.J.

GROUP PRACTICE OF SEVEN REQUIRES a young man with good basic experience to replace senior partner. North Hampshire town and surrounding villages. Modern central surgery with full help, attachments, appointment system, etc. Maternity and general beds in local hospital. B.S.y. but satisfying standard of medicine. House available for short period of assistantship. Apply for full details to Box PA.10, B.M.J.

LIVERPOOL, NORTH—PARTNER TO REPLACE retiring partner in two-man industrial practice. Separate surgeries. List 5,700. Capital unnecessary.—Box PA.2, B.M.J.

LONDON PART-TIME PARTNER/ASSISTANT wanted, long term, evenings. Experience in general practice and gynaecology or anaesthesia necessary.—Dr. P. Faridan, 280b Fairs Court Road, S.W.5. 01-373 9797.

LOWESTOFT, SUFFOLK. WANTED IMMEDIATELY, young male British graduate doctor to replace retiring partner in four-group practice.—Box PA.4692, B.M.J.

LYTHAM ST. ANNES. VACANCY exists for third partner in expanding practice. Two active partners, cottage hospital, ample Path. facilities, excellent area hospital and medical services. Full ancillary help. Equal off duty.—Box PA.4805, B.M.J.

NEW FOREST BORDERS. FOURTH partner required. Modern surgery accommodation. Open path. and x-ray facilities. Local general hospital with general and obstetric beds. Full ancillary help, including attached district nurses and health visitor. Initial salary £3,000 per annum.—Apply: Drs. McQuitty, Munro, and Harrison, 43 Salisbury Road, Totton, Southampton.

NORTH MANCHESTER. THIRD PARTNER required. Commencing share £3,000 net. Obstetrics an advantage. Appointment system. Access to pathology, x-ray.—Box PA.12, B.M.J.

PARTNER REQUIRED AFTER SHORT assistantship in general practice with part-time appointments. Obstetrics essential. G.P. hospital and maternity hospital. Full x-ray and E.C.G. and pathological facilities. Rota system for week-ends.—Apply in writing: Dr. R. E. Wilson, 12 Oatlands Mere, Weybridge, Surrey.

PARTNER REQUIRED FOR ISLE OF Arran, Scotland. Short preliminary assistantship, early parity, to suitably qualified applicant. This is an opportunity to practise good medicine with an adequate income in delightful surroundings. Golf, sailing, fishing, etc. available. Local G.P. hospital, dispensing and other appointments. This vacancy might suit an older practitioner desiring a change from industrial practice or a young man with some G.P. experience.—Box PA.4828, B.M.J.

PARTNERSHIP AVAILABLE IN EX-isting practice in Oxford for a suitable applicant after a brief assistantship to assess compatibility. Two surgeries; attached health visitor; ancillary staff. Duty rota system with two partners. Close proximity to teaching hospitals and excellent local facilities.—Box PA.22, B.M.J.

PARTNERSHIP OFFERED. A SIXTH partner required for group practice, Herts/Middlesex border. Modern purpose-built premises just opened housing full ancillary staff including health visitor and surgery nurse. G.P. hospital and new maternity hospital with G.P. beds. An excellent opportunity for entering a well qualified doctor to practise in pleasant surroundings. Salary £2,750 accommodation provided. Three months assistantship. Parity up to two years depending upon experience.—Phone 01-950 5116.

PARTNERSHIP OFFERED AFTER SHORT assistantship in two principal practices. Country district. Good hospital access. Diagnostic facilities. Modern surgery.—Dr. Boyle, Harewood Road, Collingham, Wetherby, Yorkshire.

SOMERSET VILLAGE. BRITISH MAR-ried man or unmarried woman. Midwifery essential. Details offered.—Box PA.23, B.M.J.

PLYMOUTH. FIFTH PARTNER RE-quired in group practice due to retirement. Central surgery. List 14,000. G.P. maternity home. Full path. and x-ray facilities. Assistantship at £3,000 p.a. Partnership on October 1. Parity in two years. Start April, May, or June.—Drs. M. Gray, McCullough, Walker and Grannum, 61 Ebrington St., Plymouth. Phone 63138.

ROTHERHAM, YORKSHIRE. GROUP practice (list 19,000) requires sixth partner (separation) after six months' assistantship at £3,000 gross. Early parity at approximately £5,000. Obstetrics required. Equal duties. Modern purpose-built surgery. Ancillary help. Access to G.P. maternity unit, x-rays, pathology and postgraduate facilities.—Dr. Boon and Partners, Woodstock Bower, Kimberworth Road, Rotherham. Telephone 4442.

RURAL GROUP PRACTICE IN N.E. Hampshire requires assistant with view to succeeding retiring senior partner. Hospital beds, laboratory, x-ray and E.C.G. facilities. Full ancillary help. Two new purpose-built surgeries.—Drs. Sharkey, Morrison, Trust, and James, The Surgery, Hartley Wintney.

SIXTH PARTNER REQUIRED AFTER preliminary assistantship in Stamford, Lincolnshire. Applicant must be British, under 35, married, single or married. He will be offered a short assistantship to commence on March 1, 1969, at a salary of £2,750 prior to becoming a partner. Parity at the end of four years. House or flat will be available. Excellent schools in the town to which the partners are medical officers. Access to pathology and x-ray departments at Stamford Hospital. Central surgery only. Equal rota for night work and week-ends. Six weeks' holiday per annum. No pension.—Dr. Holt and Partners, 24 St. Mary's Street, Stamford.

SUSSEX GROUP PRACTICE. FOURTH partner, young male graduate with obstetric experience. Central surgery with ancillary help, telephone answering service and Local Authority nursing attachments. No capital outlay. Equal rota, holidays and study leave. Good hospitals, open access for x-ray and pathology. Postgraduate centre. Excellent educational and recreational facilities. Three months' assistantship, then partnership with increasing annuity to parity in three years.—Drs. Harvey, Chapman and Pidsley, 20, Sackville Road, Hove, Sussex.

THIRD PARTNER REQUIRED. ENGLISH or Scottish graduate. Immediate salaried partnership £4,000. Parity three years. Excellent flat available. Easy to run practice.—Box PA.4809, B.M.J.

THIRD PARTNER REQUIRED IN GO-ahead practice. Partnership after short assistantship to assess compatibility, in compact urban practice, near Coventry. Generous salary according to experience, early parity. Health Centre, 1970, G.P. maternity beds available shortly. Medical holiday per annum. No health visitor attachment. Accommodation available. Own E.C.G., cautery, Wright Peak Flow meter. Appointments system. Rota for evenings and weekend. No capital required. Active postgraduate education centre four miles away.—Box PA.24, B.M.J.

THIRD PARTNER REQUIRED IN PLEAS-ant country town, Notts/Derby border. Night and week-end rota. Cottage hospital and maternity home, x-ray and pathological facilities. Obstetrics essential. Partnership offered after three months' assistantship. Early parity. Ample free time.—Box PA.15, B.M.J.

WANTED, APRIL 1, 1969. BRITISH male graduate preferably married, to replace emigrating third partner. Progressive group with own central surgery, ancillary help, full access to all hospital facilities. G.P. maternity unit. Equal off duty. Furnished accommodation available. Short assistantship and early parity to the right man.—Box PA.17, B.M.J.

WANTED. PARTNER TO REPLACE emigrating partner. Edinburgh boundary group practice. Appointment system with path. and x-ray facilities. Local maternity hospital. Open access to diagnostic hospital's. District nurse and health visitor attachment.—Box PA.11, B.M.J.

WANTED, THIRD PARTNER (TO RE-place retiring partner). April, 1969, in small market town, East Suffolk, eight miles from sea. Cottage hospital. Obstetrics essential. Parity two years.—Box PA.9, B.M.J.

WELL-QUALIFIED PARTNER OR assistant, preferably under 30, obstetrics essential, required in 4-man group practice in Worcestershire town. Central premises, appointment system, with full secretarial and nursing staff, and attached health visitor. Adjoining G.P. hospital provides diagnostic facilities and responsibilities in wards and casualty.—Box PA.27, B.M.J.

YOUNG FOURTH PARTNER REQUIRED after short assistantship on retirement of senior partner. List 31,000. Long established, well organized, group family practice. Secretary, nurse and receptionist. Appointments. Rota. Good prospects. Early parity according to experience.—Apply: Drs. Langlands, and Slade, 2 Garland Place, Dundee, Tayside.

YOUNG PRINCIPAL REQUIRES partner (two doctors interested in working together also considered). Warwickshire dispensing practice. Replacing outgoing partner. Short 2-month assistantship to assess compatibility at £3,500 per annum. Initial share as partner £4,500 to £5,000, early parity. Exceptional financial prospects. House available. Modern purpose built premises. Full ancillary staff including S.R.N. Appointment system. Very well equipped E.C.G., etc. Open access to Path. and x-ray. Equal rota. Obstetric experience essential.—Box PA.4806, B.M.J.

PARTNERSHIPS (Wanted)

INDIAN DOCTOR, 35, MARRIED, FIVE years' U.K. hospital experience, ex-trainee, one year assistant G.P. On obstetric list.—Box PA.20, B.M.J.

BIRMINGHAM GRADUATE, 48, EXPERI-enced G.P., after seven-year exile, seeks partnership vacancy anywhere. Please write airmail to: Dr. Alan Phillips, M.D., P.O. Box 17, Stanley, Wis. 54768, U.S.A.

BRITISH LADY DOCTOR, SINGLE, 35 years, 10 years' G.P. experience, with D.Obst. R.C.O.G., seeks partnership in West Riding, especially Huddersfield area. Cambridge (first-class honours) and St. Thomas' qualified. Recently moved from Middlesex.—Box PA.13, B.M.J.

EXPERIENCED G.P., 20 YEARS' PRIN-cipal in rural practice, in excellent health, seeks change to semi-urban area for quieter life for remainder of professional career. Englishman accustomed to accepting full clinical responsibility and to treating patients as civilized human beings. Any offers?—Box PA.4, B.M.J.

LONDON GRADUATE: BRITISH, 25, married. D.Obst. R.C.O.G. one year's G.P. experience, seeks eventual partnership, preferably Cornwall.—Box PA.29, B.M.J.

MARRIED MULTI - EXPERIENCED general practitioner, M.R.C.G.P. obstetric list, presently principal in general practice over three years, requires partnership in neighbourhood of Welwyn, Kent. House owner. Can join April 1, 1969. Available interview immediately.—Box PA.38, B.M.J.

**ASSISTANTSHIPS
WITH VIEW**

ASSISTANT REQUIRED WITH A VIEW to third partnership (death vacancy) in expanding practice urban, suburban, E. Yorkshire. Obstetric experience. Modernized central surgery and branch surgery (health centre). Appointment system, ancillary staff, G.P. maternity unit, full hospital diagnostic facilities.—Box AW.4811, B.M.J.

ASSISTANT REQUIRED WITH VIEW. Large mixed practice near Nottingham. All usual facilities. Experience, nationality or age no bar.—Box AW.4823, B.M.J.

ASSISTANT, WITH EARLY VIEW, wanted by two partners in Nottingham. Modern premises. Appointment system. Full ancillary help, including part-time S.R.N. Obstetrics essential.—Box AW.6, B.M.J.

BANBURY, OXON. YOUNG BRITISH assistant with view required. Semi-rural practice, six partners. Central surgery and staff. Open diagnostic facilities at local hospital and modern Consultant G.P. maternity unit. House available. Usual off duty rota. Salary by arrangement.—Box AW.4815, B.M.J.

CAMBRIDGE AREA. MALE OR FEMALE. U.K. qualified assistant with view to partnership in three months to replace one of two partners. Pleasant market town, general hospital, G.P. maternity beds. Receptionist, Ansafone. Appointments. Visiting nurse. Work shared equally. As assistant £2,500 plus £150 car allowance, plus furnished flat of two bedrooms. Practice income £9,000 net and increasing. On partnership initial net share £3,600, with annual increments to parity in three years. Succession in a few years.—Box AW.14, B.M.J.

SOUTH CORNWALL. ASSISTANT WITH view to partnership required in group practice. Pleasant, busy country town by sea. Fully trained ancillary help. District nurse attached. G.P. obstetric unit. Open local hospital with pathological and radiological facilities. Comprehensive G.P. and obstetric experience essential (preference to D.Obst. R.C.O.G.). British or Irish.—Details exist to Box AW.18, B.M.J.

SOUTH-EAST LONDON VACANCY IN May 1969. Assistant required with a view to partnership in six months. Salary £2,500 per annum plus rent-free accommodation.—Box AW.30, B.M.J.

WANTED IN JUNE, 1969, ASSISTANT with view partnership in six months. £2,500 per annum, plus car allowance. Group practice, full rota and ancillary help. Pathology and x-ray facilities at nearby hospital. Own E.C.G. Obstetric experience necessary. G.P. maternity beds.—Apply in writing to: Dr. P. I. Banky, 99 Station Road, Redhill, Surrey.

**MEDICAL PRACTICES ADVISORY
BUREAU****Appointments Information Service**

Doctors seeking information about openings in the various fields of medical practice or introduction as locums, assistants or partners are invited to address inquiries to the Manager, Medical Practices Advisory Bureau, at:

B.M.A. House, Tavistock Square, London W.C.1. Telephone number: Euston 5601/2.
9 Lyndoch Crescent, Glasgow G.3.
Telephone number: Douglas 1862.

ASSISTANTSHIPS (Vacant)

LADY DOCTOR—PART-TIME ASSISTANT required on regular basis for Croydon/Kent border practice. Full appointments system, secretarial help. Suit young married doctor. Salary by arrangement. Long-term prospects.—Box A.4801, B.M.J.

PART-TIME ASSISTANT TO DO PERMA-nent Saturday morning surgery and visits. S.W. Manchester.—Box A.31, B.M.J.

PART-TIME WORK FOR DOCTORS IN South London. £11 per night.—Write for interview. Medical Director, Southern Relief Services Ltd., 60 Westrow Street, S.E.19.

ASSISTANTS (Available)

SHEFFIELD DOCTOR, EXPERIENCED G.P. available for evening and Saturday morning surgeries. Telephone Sheffield 63926.

LOCUMS (Vacant)

B.M.A. EMERGENCY TREATMENT SER-vice. Applications are invited from doctors interested in becoming locums. Part-time and full-time vacancies are available in the following centres for a minimum period of three months: Leicester, Coventry, Nottingham. Applicants please telephone Leicester 57733 or Nottingham 54321 for further details.

HARVEY'S LOCUM AGENCY—NATION-wide service, 89 Nest Lane, Wellesborough, Northants NN8 4BE. Telephone Wellesborough 5812 every evening 6-10.

LIVERPOOL MEDICAL DEPUTIZING Service has vacancies for one further full-time and several part-time (seasonal) deputy G.P.s experienced and conscientious. Must be reliable and conscientious.—Tel. Dr. Maxwell, 051-263 2373, or write 8 Shaw Street, Liverpool L6 1HR.

LOCUM REQUIRED FOR FOUR WEEKS approx. Small urban practice North of England.—Box L.33, B.M.J.

LOCUM REQUIRED FOR TWO-MAN practice near Edinburgh, February 3 to March 31. Partner remaining. Appointments, full secretarial help.—Box L.7, B.M.J.

LONG - TERM LOCUM REQUIRED immediately.—Dr. J. Evans, Tel. Newport, Pembro, 537.

LOCUMS (Available)

EXPERIENCED LOCUM AVAILABLE morning or evening surgeries, within 15 miles radius of Rye. During January, February and March, 1969.—Box L.4812.

EXPERIENCED LOCUM AVAILABLE. THE North of Wales referral car required for practice.—Box L.32, B.M.J.

LOCUM AVAILABLE FROM MID-JANU-ary. Car owner.—Box L.3, B.M.J.

**TRAINEE GENERAL
PRACTITIONERS (Vacant)**

G.P. TRAINEE REQUIRED FOR PLEA-sant rural dispensing South Warwickshire practice. Partnership of three. Ample free time. Full salary. Please phone (reverse charge) Drs. Doherty, Cavanagh and Cox, Bidford-on-Avon 3372.

ILFRACOMBE, DEVON. TRAINEE vacancy in modern health centre. Three partner semi-rural group practice. Fully staffed with all paramedical help—secretaries, nurses, health visitors, mental social worker. Full appointments system. G.G. haemoglobinometer. Complete care of patients in general practitioner cottage hospital of 32 beds. Has own x-ray unit and Radiographer. Obstetric beds in ultra modern G.P. maternity unit. Open access to complete pathology service. All partners belong to Royal College of General Practitioners. Two are ex-trainees. Please apply to Dr. M. S. Warwick, The Health Centre, Marlborough Road, Ilfracombe, Devon.

ST. ANDREW'S GRADUATE, M.R.C.G.P., has vacancy for a married trainee. Furnished house. Cottage hospital. All laboratory facilities. Own E.C.G. Full appointments system, etc.—Dr. Pearce, Preston Lodge, Kirkcudbright.

SHELDON VACANCY, FEBRUARY. Two-partner practice, town/country. G.P. maternity unit, medical beds, modern hospital. Open diagnostic facilities. Appointment system. Furnished flat available. Full N.E.S. salary plus car allowance.—Dr. Cadenhead, Lerwick. Tel. 135.

SOUTH SOMERSET MIXED TOWN-country four-doctor partnership has trainee vacancy. Good facilities; central surgery, full ancillary help; open x-ray and path. services; G.P. staffed cottage hospital; night, week-end and afternoon rota.—Apply Dr. K. D. Austin, 18 Abbey Street, Crewkerne, Somerset.

TRAINEE, EITHER SEX, CAR OWNER, near central London. Part unfurnished flat. Rota. Excellent opportunity. Ample free time.—Box T.4819, B.M.J.

**UNIVERSITY AND
RESEARCH
APPOINTMENTS**
(see also OVERSEA)

INSTITUTE OF DISEASES OF THE CHEST
(University of London)
Brompton, London S.W.3.
Department of Experimental Pathology
(Professor Lynne Reid)

Applications are invited for the post of **LECTURER OR SENIOR LECTURER** (according to experience). Post is appropriate to pathologist wanting experience in pulmonary pathology or research (with or without M.C.Path.). The work includes morbid anatomical studies and wide range of experimental work. Salary on appropriate university scale. Applications, with names of three referees, to the Secretary of the Institute by February 12, 1969. (Extension of earlier date.) (H.6535)

**University and Research
Appointments—contd.****KING'S COLLEGE HOSPITAL
(MEDICAL SCHOOL)
(University of London)
Denmark Hill, London S.E.5**

Applications are invited from medically qualified graduates for the post of **SENIOR LECTURER IN CHILD HEALTH** with Honorary Consultant status. The senior Lecturer will work in the professional unit of child health and in the hospitals in the King's College group. Commencing salary within the new range £3,200 to £4,855. Applications (six copies) together with the names and addresses of three referees, not later than January 24, 1969, to the Secretary of the Medical School, from whom further particulars may be obtained. (14866)

**ROYAL FREE HOSPITAL SCHOOL OF
MEDICINE
(University of London)**

Applications are invited from registered medical practitioners (men or women) for an appointment as **LECTURER**

in the obstetrical and gynaecological unit from April 1, 1969, or as soon after as possible. The appointment is for three years in the first instance with a possible extension to five, and carries the status of Senior Registrar at the hospital. Salary scale £1,745 to £2,820 per annum, with superannuation benefits. Initial salary will not be more than £1,880, with the first increment in August, 1969. Eight copies of the application, with names of two referees, to be sent not later than January 31, to the Secretary, 8 Hunter Street, London W.C.1, from whom further particulars may be obtained. (14785)

**ROYAL POSTGRADUATE
MEDICAL SCHOOL
HAMMERSMITH
HOSPITAL**

LECTURER OR SENIOR LECTURER in the department of medicine to take charge of the section of respiratory medicine. The post carries Consultant status. Salary range £3,280 to £4,380, F.S.S.U. Appointment for five years in the first instance from April, 1969, or by arrangement. Further details from Director, Department of Medicine.

Applications enclosing eight copies of curriculum vitae, including publications and naming two referees by February 14, 1969, to the Secretary, Royal Postgraduate Medical School, Hammersmith Hospital, London W.12, quoting reference 2/440. (14558)

**ST. THOMAS'S HOSPITAL MEDICAL
SCHOOL
London S.E.1**

Applications are invited for the post of **LECTURER** (which attracts honorary N.H.S. grading of Senior Registrar) in the department of obstetrics and gynaecology. Salary on university scale £1,745 to £2,820, with F.S.S.U. Applications, naming two referees, by February 3, to Professor Philip Rhodes, F.R.C.S., F.R.C.O.G., Department of Gynaecology. (H.6536)

**THE UNIVERSITY OF BIRMINGHAM
Faculty of Medicine and Dentistry**

Applications are invited for a post of **SENIOR LECTURER** in the department of anaesthetics. Applicants should possess a recognized higher qualification in anaesthetics and should have had wide clinical experience. Considerable research and teaching experience is essential. The appointment is for a period of five years in the first instance. The person appointed will be eligible for a contract as Honorary Consultant with the United Birmingham Hospitals and the Birmingham Regional Hospital Board.

Salary in scale £2,710 to £3,875 with possible extension to £4,380 with F.S.S.U. Applications (10 copies), naming three referees, by January 24, 1969, to the Assistant Registrar, Medical School, Birmingham 15, from whom further particulars may be obtained. (14812)

**UNIVERSITY OF GLASGOW
LECTURESHIP IN PHYSIOLOGY**

Applications are invited for a Lectureship in Physiology. Salary scale £1,470 to £2,630 per annum. Initial salary according to experience and qualifications. F.S.S.U. Applications (8 copies) should be lodged, not later than March 10, 1969, with the undersigned, from whom further particulars may be obtained. T. R. Hutcheson, Secretary of the University Court. (14641)

TOBACCO RESEARCH COUNCIL LABORATORIES

Applications are invited for a senior post in the Department for Respiratory Research at these laboratories.

Applicants should be graduates in medicine, veterinary science or one of the biological sciences and should have experience in experimental and histopathology (in oncology would be an advantage).

Duties would include assistance in the design, planning and running of animal experiments, with particular reference to the respiratory aspects of smoking and health.

For further particulars write, giving brief details of qualifications and experience, to

Personnel Officer,
Harlow Hill,
HARROGATE.

(H.6502)

THE UNIVERSITY OF MELBOURNE**FIRST ASSISTANT (Half-time)**

in the
**DEPARTMENT OF RADIOLOGY
(ROYAL MELBOURNE HOSPITAL)**
Qualifications: Medical qualifications with a Diploma in Radiology. A higher degree in radiology and Fellowship of the Faculty of Radiology (London) would be an advantage. The successful applicant will have had considerable experience in neuroradiological procedures.

Duties: The appointee will be responsible to the Professor of Radiology, who is the head of the department, for all of his activities, which will have special relationship to neuroradiology.

Salary: \$4,950 to \$6,000 per annum.

Application: Preference will be given to applicants who have applied for the position of Radiologist (part-time) currently being advertised by the Royal Melbourne Hospital. Should the same person accept appointment to both positions, the University will provide superannuation at the usual rate for academic appointments.

Further details may be obtained from Professor W. S. C. Hare, Department of Radiology, Royal Melbourne Hospital. Details of the form of application are available from the Registrar, University of Melbourne (Appointment E.86), Parkville, Victoria, 3052, to whom all applications should be addressed. Applications close on February 26, 1969. (H.6262)

**THE UNIVERSITY OF SHEFFIELD
Department of Human Biology and Anatomy****TEMPORARY LECTURER OR
ASSISTANT LECTURER**

required for session starting October, 1969. The vacancy is expected to become available for a period not exceeding one academic year. Candidates should preferably be medically qualified and capable of teaching descriptive, graphical anatomy and/or histology. Excellent research facilities are available. Salary scale: Lecturers (pre-clinical) £2,005 to £2,755, (non-medical) £1,470 to £2,630; Assistant Lecturers (pre-clinical) £1,470 to £1,830, (non-medical) £1,105 to £1,340. Please write, giving details of experience and interests, to Professor R. Barer, Department of Human Biology and Anatomy, The University, Sheffield S10 2TN. Quoting Ref. R.31/P. (14765)

**THE UNIVERSITY OF SHEFFIELD
Department of Human Biology and Anatomy****ASSISTANT LECTURER OR
DEMONSTRATOR**

required March 1, 1969, or date to be arranged. Should be capable of teaching topographical anatomy. Excellent research facilities and opportunity of working for a research degree. Salary scale for those with medical qualifications in range £1,470 to £1,830 (non-medical: £1,105 to £1,340). Write, giving details of experience and special interests to Professor R. Barer, Department of Human Biology and Anatomy, The University, Sheffield S10 2TN. Quote Ref. R.32/P. (14784)

**THE WELSH NATIONAL SCHOOL OF
MEDICINE
Department of Child Health**

Applications are invited from qualified medical practitioners for two posts of part-time (five sessions) Research Assistant, to participate in the field work in South Wales for a research project on mothers who have had children with a major malformation.

The posts are for three or four years at a salary of £900 to £1,100, starting point dependent upon age and experience. Further information may be obtained from Dr. K. M. Laurence, Department of Child Health, Llandough Hospital, Penarth, Glamorgan, to whom applications should be sent together with the names of three referees, by January 24, 1969. (14674)

**UNIVERSITIES OF DURHAM AND
NEWCASTLE UPON TYNE****TURNER & NEWALL FELLOWSHIP**

Applications are invited for the Turner & Newall Fellowship tenable for two years in either of the Universities of Durham or Newcastle upon Tyne from October 1, 1969, or from such earlier date as may be arranged, and available for research in applied mathematics, engineering, chemistry, geology, medicine, metallurgy, mineralogy, physics, or related technologies.

Candidates should not be more than 28 years of age on taking up their Fellowship, and must hold the Ph.D. degree or have equivalent research experience.

The initial stipend will depend upon qualifications and experience, but will normally be within a range beginning at £1,175 per annum, together with F.S.S.U. benefits. Further particulars and application forms available from the Registrar of the University of Newcastle upon Tyne, 6 Kensington Terrace, Newcastle 2, to whom applications should be lodged not later than February 14, 1969. (14767)

**UNIVERSITY OF LIVERPOOL
Department of Pathology****Applications are invited for the post of
SENIOR LECTURER IN FORENSIC
PATHOLOGY**

The person appointed will be a full-time member of the university department of pathology. It is possible that the successful candidate will also be offered a Home Office appointment. The initial salary will be £2,995 to £3,225 per annum, according to qualifications and experience.

Applications, stating age, academic qualifications, and experience, together with the names of three referees, should be received not later than January 27, 1969, by the Registrar, The University, P.O. Box 147, Liverpool L69 3BX, from whom further particulars may be obtained. Please quote Ref.: RV/799/BMJ. (14768)

**THE WELSH NATIONAL
SCHOOL OF MEDICINE
(University of Wales)****LECTURER IN
CHILD HEALTH**

Applications are invited from medically qualified candidates for appointment as Lecturer in the Department of Child Health.

Salary scale £1,530 to £3,050 per annum; starting point according to qualifications and experience. Superannuation scheme.

Applications, with the names of three referees, should be sent within three weeks of the appearance of this advertisement, to the Academic Registrar, 34 Newport Road, Cardiff, from whom further particulars may be obtained. (14598)

UNIVERSITY OF READING

Applications are invited from registered medical practitioners for a post of **SECOND ASSISTANT MEDICAL OFFICER**

in the university health service. The appointment will begin on May 1, 1969, or such other date as may be arranged. Further particulars may be obtained from the Registrar (Room 217, Whiteknights House), The University of Reading, Whiteknights, Reading RG6 2AH, by whom applications should be received not later than February 27, 1969. (14795)

**UNIVERSITY OF SOUTHAMPTON
THE RANK CHAIR OF APPLIED
NUTRITION**

Applications are invited for the above Chair, tenable in the department of physiology and biochemistry. Salary within the professional range £3,570 to £4,590, F.S.S.U. Further particulars (quoting Ref. JMB) may be obtained from the Secretary and Registrar, The University, Southampton SO9 5NH, to whom applications (15 copies from applicants in the United Kingdom) should be sent before January 31, 1969. (14227)

WESSEX REGIONAL HOSPITAL BOARD**Research Fellow**

(Registrar status) required to work on therapeutic problems in renal and cardiovascular pathology. M.R.C.P. desirable if applicants propose to continue in general medicine or nephrology, but the post would also be valuable to trainees in clinical biochemistry. There may be some clinical duties.

Applications to the Group Secretary, Saint Mary's General Hospital, Milton Road, Portsmouth, PO3 6AD, as soon as possible. (26164)

RESEARCH AWARDS**BRITISH HEART FOUNDATION
RESEARCH AWARDS**

The British Heart Foundation invites applications for research awards to support programmes of original investigation in any part of the cardiovascular field.

Intending applicants should write for an application form to the Medical Administrator, British Heart Foundation, 69 Gloucester Place, London W.1.

Closing date for applications to be considered in May, 1969, is March 31, 1969. (H.6537)

PAIN AND ITS MANAGEMENT

A week-end course on Pain and its Management will be held at the Newcastle General Hospital on Friday, March 28 and Saturday morning, March 29, 1969.

9.30 a.m. Chairman—Professor J. N. Walton
General Introduction—Professor J. N. Walton (Newcastle)
Physiological studies on pain—Professor Patrick Wall (University College, London)

Pain of central origin—Dr. L. A. Liversidge (Manchester)
Thalamic lesions in control of pain—Mr. J. Hankinson (Newcastle)
2 p.m. Chairman—Mr. M. J. P. Lassarum
Upper limb pain—Professor J. N. Walton (Newcastle)
Psychiatric aspects of pain—Dr. K. Davison (Newcastle)
Headache—Dr. D. A. Shaw (Newcastle)
Drug management of pain—Dr. D. M. Davies (Shotley Bridge)

Saturday
9.30 p.m. Chairman—Dr. H. G. Miller
Facial pain—Dr. H. G. Miller (Newcastle)
Lower limb pain and use of intrathecal Phenol—Dr. J. B. Foster (Newcastle)
Cordotomy for pain—Mr. A. J. Betty (Newcastle)
Radiotherapy in the control of pain—Dr. R. Shepherd (Newcastle)

The course has been approved under section 63 of the Health Services and Public Health Act, 1968, and tuition fees will be paid by the Department of Health and Social Security to the university in respect of general practitioners in the National Health Service and who are accepted for the course, subject to certain conditions as set out in form G.P.R.C.1. General practitioners not covered by the Government scheme for grants and other practitioners wishing to attend will be required to pay a tuition fee of £2. All course members will be asked to remit £1 direct to the university to cover the cost of refreshments which will include morning coffee and lunch on both days. Application forms may be obtained from the Deputy Registrar, Postgraduate Office, The Medical School, The University, Newcastle upon Tyne NE1 7RU. Completed applications must be returned to the Deputy Registrar, Postgraduate Office, The Medical School, The University, Newcastle upon Tyne NE1 7RU, by February 28, 1969. (14819)

SCHOLARSHIPS**THE NUFFIELD FOUNDATION****FOOD SAFETY TRAINING
SCHOLARSHIPS**

(Food Toxicology—the biological effects of the chemical and physical treatment of food)
The Nuffield Foundation offers annually up to five scholarships for science graduates and three scholarships for medical or veterinary graduates, to help advance fundamental research into the human biological effects of the chemical and physical treatment of food. The awards, tenable for periods of up to four years, are intended to provide research experience to Ph.D. level, together with formal training in selected subjects, with special reference to pathology, toxicology, biochemistry, bacteriology or pharmacology. The value of the awards will be fixed according to age, qualifications and experience, and can be supplemented by the amount of fees, marriage and child allowances, and in appropriate cases, research expenses. The scholarships are open to men and women holders of a science, medical or veterinary degree of a U.K. or other Commonwealth university.

Applications should be submitted by March 1, 1969. Further particulars and forms of application are available from the Nuffield Foundation, Nuffield Lodge, Regent's Park, London N.W.1. (H.6383)

EDUCATIONAL**ANY EXAMINATION
DIFFICULTY**

Undergraduate or Postgraduate, can probably be solved by writing to
**UNIVERSITY EXAMINATION
POSTAL INSTITUTION**
17 Red Lion Square, London W.C.1
Phone 01-405 6313.

**M.R.C.P., F.R.C.S., M.R.C.O.G., &
OTHER POSTGRADUATE
COURSES BY POSTAL TUITION**

Medical Correspondence College has a long record of success and the courses are regularly revised. Additional courses in preparation. Those now available include M.R.C.P. (London, Edin. & Glasgow), F.R.C.S. (Primary and Final), M.R.C.O.G., F.F.A. R.C.S., D.Obst.R.C.O.G., D.P.M., D.A., D.C.H., D.Phys.Med., D.O., D.Path., D.P.H., D.M.J., D.T.M. & H. Help with M.D. thesis and articles a specialty. Write for further details of our instalment plan, 19 Welbeck Street, London W.1 (WEL 8626).

PSYCHO-ANALYSIS

SIX "WINTER LECTURES 1969" weekly (except for February 11) by Members of the British Psycho-Analytical Society.

First lecture: "The Psycho-Analytic View-point," by E. Brenman, M.B., B.S., D.P.M., on Tuesday, January 21, 6.30 p.m., at the Portchester Hall, Portchester Road, London W.2. Tickets (£2 for course or 8s. a lecture; students 10s. for course, or 2s. single lecture) and programme from E. H. Wedeles, M.D., 63 New Cavendish Street, W.1, or at the lectures. (14773)

**ROYAL COLLEGE OF PHYSICIANS
ADVANCED MEDICINE CONFERENCE**
February 24 to 28, 1969

This Conference will again take the form of a study week intended primarily for general physicians, and it is hoped that not only consultants but also some registrars and senior registrars will come. The sessions included in the Conference are: gastroenterology, endocrinology, lung disease and thrombo-embolism, treatment of malignant disease, calcium metabolism and bone disease, biochemical screening for the physician, advances in neurology and drug addiction.

Application forms are available from the College, and should be returned as soon as possible.—11 St. Andrew's Place, Regent's Park, London N.W.1. (14823)

Educational—contd.

SOUTH-EAST METROPOLITAN REGIONAL HOSPITAL BOARD
Residential Postgraduate Course
MEDICINE IN OLD AGE

April 14 to 18, 1969

at Stockwell College, Bromley, and Farnborough, Lennard and Greenwich District Hospitals.

This course is intended for junior hospital medical staff (recognized under HM(67)27) and general practitioners (recognized for training allowance and seniority).

Stockwell College is 20 minutes from Victoria.

Accommodation for wives is available.

Details from Dr. J. C. Brocklehurst, The Lennard Hospital, Bromley, Kent. (14741)

RESIDENTIAL POSTGRADUATE WEEK

March 23 to 27, 1969 (inclusive)

ASPECTS OF GENERAL PRACTICE

This course will be organized by the Joint Committee for Regional Postgraduate Medical Education in conjunction with the University Teaching Departments and will include the following:

CARDIOLOGY**PSYCHIATRY****RHEUMATOID ARTHRITIS****COMMON ORTHOPAEDIC PROBLEMS**

Accommodation—Rankin Hall, 44 Ullet Road, Liverpool 17.

The fee for this course is covered by Section 63 of the Health Services and Public Health Act, 1968, and in the case of eligible practitioners will be met by the Ministry. It is also open, without fee, to doctors wishing to return to general practice after absence, under a new Ministry arrangement E.C.N. (544).

For further particulars apply to:

The Postgraduate Secretary,
Faculty of Medicine,
The University,
P.O. Box 147,
LIVERPOOL.
L69 3BX. Tel.: 051-709 3114.

(14618)

INSTITUTE OF CARDIOLOGY

(University of London)

35 Wimpole Street, W.1.

CONSULTANTS' COURSE—10th to 14th MARCH, 1969**MONDAY, MARCH 10**

9.30 a.m. Lecture: Clinical Aspects of Cardiac Physiology

10.45 a.m. Lecture: The Management of Refractory Angina

11.45 a.m. Presentation of Cases

2.15 p.m. Clinical Demonstration

4.30 p.m. Appraisal of Technical Snags

DR. EDGAR SOWTON

DR. GRAHAM HAYWARD

CONSULTANT STAFF

DR. GRAHAM HAYWARD

PROFESSOR PETER HARRIS

DR. EDGAR SOWTON

MR. JOHN NORMAN

TUESDAY, MARCH 11

9.30 a.m. Lecture: Auscultation

10.45 a.m. Lecture: On Syncope

11.45 a.m. Lecture: Pulmonary Hypertension

2.15 p.m. Clinical Demonstration

4.30 p.m. Panel Discussion—acute Coronary Care

DR. AUBREY LEATHAM

DR. WALLACE BRIGDEN

DR. WALLACE BRIGDEN

DR. LAWSON McDONALD

(in the Chair)

MR. JOHN NORMAN

DR. EDGAR SOWTON

WEDNESDAY, MARCH 12

9.30 a.m. Lecture: An Appraisal of Valvar Grafts

10.45 a.m. Lecture: Cyanotic Heart Disease

11.45 a.m. Clinical Demonstration: Causes of Right Ventricular Hypertrophy

2.15 p.m. Academic Unit Meeting

4.30 p.m. The Myocardium (Its Physiology, Inflammation, Degeneration, and Obstruction)

DR. LAWSON McDONALD

DR. JANE SOMERVILLE

DR. AUBREY LEATHAM

DR. WALLACE BRIGDEN

PROFESSOR PETER HARRIS

DR. JANE SOMERVILLE

THURSDAY, MARCH 13

9.30 a.m. Lecture

11.15 a.m. Demonstration: Mitral Regurgitation

2.15 p.m. Clinical Demonstration

4.30 p.m. Help to the Cardiac Physician from Radiology

DR. LAWSON McDONALD

DR. RICHARD EMANUEL

DR. KEITH JEFFERSON

DR. JEFFREY KEY

DR. SIMON REES

DR. GEORGE SIMON

FRIDAY, MARCH 14

9.30 a.m. Lecture: Coronary Arteriography

10.45 a.m. Paediatric Clinical Demonstration

11.45 a.m. Lecture: Myocardial Hypertrophy

2.15 p.m. Clinical Demonstration: Unusual Treatments for Common Conditions

4.30 p.m. Panel Discussion, Any Questions

DR. EDGAR SOWTON

DR. GRAHAM HAYWARD

(in the Chair)

PROFESSOR PETER HARRIS

DR. AUBREY LEATHAM

DR. JANE SOMERVILLE

DR. EDGAR SOWTON

Applications and enquiries to the Secretary, Institute of Cardiology, 35 Wimpole Street, W.1. The fee for the course is £10 10s. 0d.

(14865)

QUALIFYING AND POST-GRADUATE EXAMINATIONS

Carefully designed courses with personal access to specialist tutors. Advice on reading, guidance and notes to each lesson, and answer notes to all test papers are provided. Write with your problem to Dr. G. E. Oates, UNIVERSITY EXAMINATION POSTAL INSTITUTION

17 Red Lion Square, London W.C.1. Phone 01-405 6313.

ESTABLISHED 85 YEARS**ROYAL COLLEGE OF PHYSICIANS OF LONDON**

Kenneth Sunderland Holt, M.D., M.R.C.P., will deliver the Milroy Lectures on Wednesday, February 5, 1969, at 4.45 p.m., and Monday, February 10, 1969, at 5.00 p.m., at the College, 11, St. Andrew's Place, Regent's Park, London N.W.1.

Subject: "The Quality of Survival."

Any member of the medical profession admitted

By order of the President.—Kenneth Robson, Registrar. (14822)

THE BRITISH SOCIETY OF MEDICAL AND DENTAL HYPNOSIS announce that a Course in the Theory and Practice of Hypnosis will be presented by the Scottish Branch at the Postgraduate Centre, Newcastle General Hospital, on March 15 and 16, 1969. For further details please apply to: Mr. D. C. Cameron, 573 Cathcart Road, Glasgow S.2. (14898)**UNIVERSITY OF LONDON****M.Sc. DEGREE IN RADIATION BIOLOGY**

Applications are invited for a one year course in Radiation Biology leading to the M.Sc. degree of the University of London. The next course will commence in mid-September, 1969, and will be organized by the medical schools of Guy's, the Middlesex, Royal Free and St. Bartholomew's hospitals. Applicants must hold an Honours Degree in a physical or biological subject or an appropriate medical qualification.

Further information and application forms may be obtained from Dr. N. E. Gillies, Department of Biology as Applied to Medicine, The Middlesex Hospital Medical School, Cleveland Street, London W1P 6DB. It is expected that Advance Course Studentships will be available for suitably qualified candidates. (14798)

Introductory**MEDICAL COMPUTER COURSES**

for doctors, nurses, and administrators

ROYAL POSTGRADUATE MEDICAL SCHOOL

Telephone Organisers: 01-242 8111

Itec House, 29/30 Ely Place, London, E.C.1.

CHARTERHOUSE RHEUMATISM CLINIC**POSTGRADUATE LECTURES ON RHEUMATOLOGY**

Sunday, February 9, 1969, 10 a.m. to 12.30 p.m.

RHEUMATOID ARTHRITIS—

Clinical, Diagnosis, Complications and Variations:

Dr. A. C. Boyle

Treatment, Panel Discussion: Dr. A. C. Boyle, Mr. R. Q. Crellin,

Dr. E. B. D. Hamilton, Dr. E. D. R. Campbell.

Sunday, February 16, 1969, 10 a.m. to 12.30 p.m.

CRYSTAL SYNOVITIS (Gout and Pseudo-Gout):

Dr. E. B. D. Hamilton

MANIPULATION IN RHEUMATIC DISORDERS:

Dr. D. A. H. Yates

OPEN DISCUSSION—ANY QUESTIONS ON RHEUMATISM

Panel: Dr. E. B. D. Hamilton, Dr. D. A. H. Yates, Dr. M.

Stratford, Dr. S. E. Furber, Dr. L. J. Stoll.

Attendance limited. Fee £1 per session to include coffee and sherry. Approved for general practitioners seniority allowance and to claims for expense allowances.

Application to the Secretary, C.R.C., 54-60 Weymouth Street, London W.1, not later than February 2, 1969. (14821)

COMMERCIAL APPOINTMENTS—see also p. xxxii**Clinical Trial Investigator**

The Medical Department of an international ethical pharmaceutical Company requires a doctor to join its clinical investigation team. The applicant must be medically qualified, registered and between 28-40 years of age. Previous knowledge of drug evaluation is not necessary but the ability to initiate and organise clinical investigations is essential. The appointed doctor will in addition to normal clinical trial responsibilities specialise in early evaluation of drugs in clinic for which he will be encouraged to develop the necessary expertise. Consequently, an interest in general medicine would be a distinct advantage. The successful applicant would be expected to maintain a clinical attachment.

Career prospects in the pharmaceutical industry are above average. Initial salary will depend mainly on qualifications and experience and the Company operates a non-contributory Pension Fund. A Company car is provided. Conditions of employment are good and would include assistance with removal expenses.

Please apply to:—

Personnel Manager,
John Wyeth and Brother Limited,
Huntercombe Lane South,
Taplow, Maidenhead, Berks.

(14796)

Educational—contd.

THE ROYAL COLLEGE OF
OBSTETRICIANS AND
GYNAECOLOGISTS

27 Sussex Place, Regent's Park, N.W.1

A postgraduate Museum Demonstration is to be given on Wednesday, January 15, 1969, at 5.30 p.m., by Dr. F. Geoghegan on "Embolic Accidents in Pregnancy." (14824)

THE LONDON HOSPITAL MEDICAL
COLLEGE

POSTGRADUATE COURSE IN SURGERY
An advanced course in surgery for post-graduates will be held from Monday 21, to Wednesday, April 30, inclusive, at the London Hospital, daily from 9.30 a.m. to 5 p.m. The course is limited to 20 and the fee is £15.

Applications should be made to the Dean, Dr. J. R. Ellis, M.B.E., M.A., M.D., F.R.C.P., The London Hospital Medical College, Turner Street, London E.1, by March 17, 1969. (14555)

THE UNIVERSITY OF BIRMINGHAM
Faculty of Medicine and Dentistry
Board of Graduate Studies

COURSE IN GASTROENTEROLOGY

A four-day intensive course in gastroenterology will be held at the Coventry and Warwickshire Hospital, Coventry, from March 31 to April 3, 1969. Single and married accommodation can be arranged on application.

Applications to attend should be addressed to Dr. R. E. Smith, Area Director of Postgraduate Medical Education, Coventry and Warwickshire Hospital, Stoney Stanton Road, Coventry CV1 4FH, and accompanied by the fee of 8 guineas, which includes lunch and refreshments. Cheques should be made payable to the "University of Birmingham" and crossed. (14825)

UNIVERSITY OF EXETER
Postgraduate Medical Institute

A full-time postgraduate course lasting ten weeks will begin on April 23, 1969. These courses are held three times a year starting in October, January and April. Each course includes instruction in general medicine, paediatrics, preventive medicine, pathology, psychiatry, orthopaedics and general surgery. The programme is planned so that students wishing to specialize in a particular clinical subject are given facilities to do so, while other students are taught in each of the main clinical departments. Unpaid clinical attachments can be arranged at the end of the course for students requiring a longer period of training, but these are normally reserved for students sponsored by some official body.

It is sometimes possible to accept general practitioners for one or two weeks of a course, and attendance for this period is recognized under section 63 of the Health Services and Public Health Act 1968. These courses are also recognized under the special scheme for the retraining for general practice of doctors who have been out of the Health Service for at least five years.

The fee for this course will be £40 (£83 for students from outside the United Kingdom). Further particulars and application forms for these courses are obtainable from the Director, The Postgraduate Medical Institute, The University, Exeter, Devonshire. (14814)

SPECIAL
APPOINTMENTS

FAMILY PLANNING ASSOCIATION requires F.P.A.-trained medical officer for regular Wednesday evening sessions at its Newcastle upon Tyne clinic. Apply Branch Secretary, F.P.A., "A" Milburn House, Dean Street, Newcastle upon Tyne NE1 1LE. (H.6519)

ESSEX LOCUM MEDICAL COMMITTEE

Applications are invited from persons with medical, legal or other professional qualifications, experienced in the work of professional organizations (preferably with knowledge of National Health Service administration) for the appointment of part-time Secretary. The person appointed will be required to attend all meetings of the Committee and also attend regularly at offices in Chelmsford, involving on average some seventeen hours a week. The salary (not less than £1,500) will be a negotiated one, commensurate with the qualifications and experience of the person appointed. Applications, stating age, and other commitments should be addressed to the Chairman, Essex Local Medical Committee, Tavistock House South, Tavistock Square, London W.C.1, so as to reach him not later than Friday, January 31, 1969. (H.6563)

THE HEALTH EDUCATION COUNCIL
LIMITED

Applications invited from registered medical practitioners for the appointment of LECTURER

at a salary within the scale £2,265 by £90 (9) to £3,075 per annum plus £90 per annum London Weighting. Initial placing will be in accordance with the experience and qualifications of the successful candidate. Candidates should be convinced of the value of health education for the public as a preventive measure. The work involves regular travel throughout England, Wales and Northern Ireland. Further particulars and application forms obtainable from the Secretary, The Health Education Council Ltd., Russell Square House, 10-12 Russell Square, London W.C.1. Applications to be received by January 31, 1969. (H.6530)

THE FAMILY PLANNING ASSOCIATION

requires Medical Officers for two part-time appointments based on its central office, London. Both posts are directly concerned with training medical and nursing personnel for family planning work in Britain and overseas, as follows: (1) Medical Officer, training, two days weekly; (2) Medical Officer to act as chairman and occasional lecturer, at two-day medical lecture courses held monthly in London. Both Medical Officers would work in liaison with the national training organizers department, but could be immediately responsible to the Deputy Director (these two posts could be combined). Further details and application forms from Deputy Director (Medical), The Family Planning Association, Margaret Pyke House, 27-35 Mortimer Street, London W.1. (14781)

INDUSTRIAL
APPOINTMENTS

Attention is drawn to the British Medical Association's statement of policy on the Remuneration of Industrial Medical Officers as approved by the Representative Body, 1966, which is available on request from the Secretary.

SENIOR MEDICAL OFFICER

Applications are invited from registered medical practitioners for the post of Senior Medical Officer with this company.

The company has an extensive medical and industrial hygiene programme, and the successful applicant will be based in London, although travelling will be required occasionally.

The applicants should have a good clinical background in general medicine, some administrative experience, and should have a career interest in occupational health.

The commencing salary will be according to experience and qualifications, but will be not less than the B.M.A. recommended scale for Senior Medical Officers.

Applications, giving details of age, education and experience, should be sent to the Chief Medical Officer, Esso Petroleum Company Limited, Esso House, Victoria Street, London S.W.1. (14887)

APPOINTMENTS
ACCIDENT AND
EMERGENCY
(including CASUALTY)THE CORBETT HOSPITAL
Stourbridge, Worcs.

Applications are invited for the post of CLINICAL ASSISTANT in the casualty department for two sessions per week on Saturday afternoons and evenings commencing March 1, 1969. Applications, naming two referees, to the Group Secretary, The Guest Hospital, Dudley, Worcs. (26065)

MANSFIELD HOSPITAL
MANAGEMENT COMMITTEE

LOCUM REGISTRAR

required for the accident and emergency department, Mansfield and District General Hospital for the period January 29 to February 11, 1969. Applications, including names of three referees, to Group Secretary, "Oak Bank," Crow Hill Drive, Mansfield, Notts. (26039)

COMMERCIAL APPOINTMENTS—see also p. xxxi

MEDICAL ADVISER

Applications are invited from British registered medical practitioners of either sex for the post of medical adviser to an independent private British company.

The company is primarily concerned with the manufacture of fine chemicals and secondarily with that of ethical pharmaceuticals, but the activities and scope of the Medical Department are increasing, and the Research Department's energies are largely devoted to searching for compounds that may prove valuable in the treatment of a wide range of human disease.

Preference will be given to candidates who

- (i) are young men (aged 25-30) or older women (aged 35-45);
- (ii) have a liberal education and a good command of English, are articulate, and have the ability to express themselves in writing clearly, accurately and concisely;
- (iii) have an enthusiastic interest in therapeutics and clinical pharmacology;
- (iv) are imaginative, painstaking and persevering in handling problems.

The work will involve all aspects of the company's activities in which the specialized knowledge of a qualified doctor has application. This embraces—planning, arranging, recording and assessing clinical trials of existing and new drugs and dressings; medical teaching of representatives; following up medical matters raised in representatives' reports; answering inquiries from doctors; medical advice to those concerned with the chemical and pharmacological search for new drugs; keeping abreast of the literature over a wide field of medicine; and generally assisting the senior medical adviser.

Starting salary will be by negotiation. A company car will be provided. The company operates a contributory superannuation scheme.

Requests for application forms should be made to

The Senior Medical Adviser,
Ward, Blenkinsop & Co. Ltd.,
Fulton House, Empire Way,
Wembley, Middlesex.

(H.6574)

MEDICAL
ADVISER

to the Sterling Winthrop Research and Development Division which, organised on a Pan European basis, undertakes research and development for The Bayer Products Company and its associate exporting company The Winthrop Products Company.

As a member of an international team of doctors the Medical Adviser will be responsible for initiating, organising and interpreting clinical trials for new products in the U.K.

The Company has an excellent record of new product development and plans to double research activities in the next four years. The job is responsible and offers plenty of opportunity to an experienced medical practitioner with initiative and administrative ability to contribute to and benefit from this expansion and to progress within the Company.

The starting salary is excellent and a company car is provided. We are particularly interested in a man or woman with hospital experience to Registrar status who has, ideally, obtained a higher qualification.

If you are interested please write giving brief details about yourself to:- Mrs. J. Waugh, Personnel Manager, Sterling Winthrop Research and Development Division, Winthrop House, Surbiton-on-Thames, Surrey, or if you prefer, telephone KINGston 7733. Initial interviews can be arranged in Surbiton or in Central London.

Accident and Emergency—contd.

BARNET GENERAL HOSPITAL
Wellhouse Lane, Barnet, Herts
Accident and Orthopaedic Department

SENIOR HOUSE OFFICER
Applications are invited for the post of Senior House Officer for a period of six months commencing February 1, 1969. Two months will be spent as Orthopaedic House Surgeon and four months as Casualty Officer. Three Senior House Officers in unit. Post recognized for F.R.C.S. Candidates welcome to visit hospital by appointment. Applications to Hospital Secretary. (14627)

BARNET GENERAL HOSPITAL
Wellhouse Lane, Barnet, Herts
Accident and Orthopaedic Department

SENIOR HOUSE OFFICER
Applications are invited for the post of Senior House Officer for a period of six months commencing February 1, 1969. Two months will be spent as Orthopaedic House Surgeon and four months as Casualty Officer. Three Senior House Officers in unit. Post recognized for F.R.C.S. Candidates welcome to visit hospital by appointment. Applications to Hospital Secretary. (14889)

**BOARD OF MANAGEMENT FOR
INVERNESS HOSPITALS**

**TWO SENIOR HOUSE OFFICERS—
CASUALTY/GENERAL SURGERY**
One for Raigmore Hospital, Inverness. One for Royal Northern Infirmary, Inverness. Posts tenable February 1, 1969, to July 31, 1969. Resident. Agreed salary rates. Recognized for F.R.C.S., Edinburgh and Glasgow and accident and emergency surgery experience for F.R.C.S., London.
Applications, giving names of two referees, to Group Medical Superintendent, Raigmore Hospital, Inverness. (H.6408)

BROMLEY HOSPITAL
Bromley, Kent

SENIOR HOUSE OFFICER
in accident and emergency department required early December. Recognized for F.R.C.S. One of three posts serving two hospitals. Successful candidate will work primarily at Bromley Hospital but may be required to undertake some relief duties at Beckenham Hospital. Apply, stating experience, etc., and naming two referees, to Hospital Secretary. (14689)

CHELMSFORD AND ESSEX HOSPITAL

CASUALTY OFFICER
(Senior House Officer)
Applications are invited for the above post, vacant immediately. It is recognized for the F.R.C.S. Duties shared with a second Casualty Officer.

Opportunity is given for Casualty Officer to follow up his cases in the wards and to obtain operating experience in major theatre under the guidance of the Consultants and the Resident Surgical Officer. Off duty time is generous and the post is likely to suit one seeking either a higher qualification in surgery or intending general practice. There is an academic unit with good library facilities and a full programme of postgraduate education.

Applications, together with the names of two referees, to the Secretary, Chelmsford Hospital Management Committee, Bellefield, London Road, Chelmsford, Essex, stating telephone number. (25881)

**CROYDON AND WARLINGHAM PARK
GROUP HOSPITAL MANAGEMENT
COMMITTEE**

**ACCIDENT TENENS
LOCUM OFFICER/S.H.O.**
required January 15 to 28. Joint group duty rota—night duty shared by 5 accident officers. Residence required. Applications, naming two referees, to Group Secretary, General Hospital, Croydon CR9 2RH. (26066)

CUCKFIELD HOSPITAL
Cuckfield, Haywards Heath, Sussex

SENIOR HOUSE OFFICER
(Accident and Orthopaedic Surgery)
required from March 1, 1969, at District General Hospital and Accident Centre for Mid Sussex. Post recognized F.R.C.S. Good postgraduate leucure at hospital and at nearby postgraduate centre.
Applications to Hospital Secretary. (26144)

ESSEX COUNTY HOSPITAL
Colchester, Essex (201 beds)

SENIOR HOUSE OFFICER
(Casualty and Orthopaedic)
required. Post tenable for six months or one year. Recognized for F.R.C.S. Active postgraduate and library facilities. Vacant mid-February.

Applications, with copies of three testimonials, to Group Secretary, St. Helena Group H.M.C., 14 Pope's Lane, Colchester. (26099)

**EXETER AND MID-DEVON HOSPITALS
MANAGEMENT COMMITTEE**
Royal Devon and Exeter Hospital, Exeter (303 beds)

LOCUM SENIOR HOUSE OFFICER
(Accident/emergency) February 22 to March 9, inclusive, for two weeks. Apply, giving names of two referees, to Hospital Secretary. (26040)

**KETERING AND DISTRICT
GENERAL HOSPITAL**
Accident and Emergency Department

Applications are invited for the post of **SENIOR HOUSE OFFICER** in the above department, vacant end of January. The post offers wide experience in all traumatic conditions, including fractures and some orthopaedics, and is recognized for F.R.C.S. A peripheral hospital allowance of £140 per annum is payable. Married accommodation may be available. Applications, together with copies of three testimonials, should be forwarded to the Administrative Officer, Kettering General Hospital, Rotherwell Road, Kettering. (14793)

APPOINTMENTS

Applicants should state name, address, age, nationality, and qualifications, and enclose (unless otherwise specified) one copy of each of three recent testimonials, with a short statement of experience and appointments held. Applications should be sent at once if no closing date is given. Canvassing disqualifies (Statutory Instrument, 1966, No. 569).

SALARY SCALES OF HOSPITAL MEDICAL STAFF

Following the Seventh Report of the Review Body, new salary scales have been approved. These came into force on October 1, 1966. The scales are set out below:

HOUSE OFFICERS: Each post in this grade shall be tenable for six months. £1,100 per annum for the posts held during the first year; £1,200 per annum for posts held during the second year; £1,300 per annum for posts held during the third and subsequent years, subject to full registration.
Deductions of £150 per annum in respect of lodging only for voluntary residence. (No deductions for lodging will be made for compulsory residence.)

SENIOR HOUSE OFFICERS: £1,450 per annum in the first year; £1,550 per annum in the second year; £1,650 per annum in respect of lodging only for voluntary residence. (No deductions for lodging will be made for compulsory residence.)

REGISTRARS: £1,650 per annum, rising by four annual increments of £100 to £2,050.

Deductions of £175 per annum for those with remuneration at the first two points on the scale and £200 per annum for those on the third and subsequent points will be made in respect of lodging only for voluntary residence. (No deductions for lodging will be made for compulsory residence.)

On assimilation to the scale for Registrars, one increment and one only shall be given for any year or part of a year in excess of two spent previously in the senior house officer grade.
Allowances at rates up to £140 per annum shall be payable to house officers, senior house officers and registrars occupying posts approved for such allowances in peripheral hospitals.

SENIOR REGISTRARS: £1,950 per annum rising by one increment of £100 and four further annual increments of £125 to £2,550.
Deductions of £225 per annum in respect of lodging only for voluntary residence. (No deductions for lodging will be made for compulsory residence.)

On assimilation to the salary scale for senior registrars, increments to a maximum of two shall be given for each year or part of a year in excess of three spent previously in the registrar grade.

MEDICAL ASSISTANTS: £1,850 per annum rising by fourteen annual increments of £100 to £3,250.
Deductions of £225 per annum in respect of lodging only for voluntary residence. (No deductions for lodging will be made for compulsory residence.)

CONSULTANTS: £3,200 per annum rising by five annual increments of £185, and then by four further increments of £190 to £4,885.
Deductions of £350 per annum in respect of lodging only for voluntary residence. (No deductions for lodging will be made for compulsory residence.)

Doctors with satisfactory training will not be excluded from consideration for appointment to consultant posts on the grounds that they have spent little or no time as senior registrars.

All National Health Service hospital appointments are in accordance with the Terms and Conditions of Service of Hospital Medical Staff. Memoranda on the following subjects of particular interest have been issued by the Ministry of Health: Standard of Residential Accommodation, Telephone Charges, Removal Allowances, Study Leave.

Further details may be obtained from the Hospital Secretary, or B.M.A. members may obtain summaries of the Memoranda or explanatory handouts from the Secretary, British Medical Association. (August, 1967)

**GUY'S HOSPITAL BOARD OF
GOVERNORS**

Applications are invited for the post of part-time, non-resident

CASUALTY OFFICER
(Senior House Officer) at the Evelina Children's Hospital of Guy's Hospital for a period of six months in the first instance, commencing February 1, 1969. Six morning sessions, salary 7/11 of the full-time rate. Applicants, with the names of two referees, or two recent testimonials, should reach the Superintendent, Guy's Hospital, S.E.1, not later than January 17, 1969. (H.6516)

**HAMMERSMITH HOSPITAL AND THE
ROYAL POSTGRADUATE
MEDICAL SCHOOL**

Du Cane Road, London W.12

**LOCUM NON-RESIDENT
CASUALTY OFFICER**

(S.H.O. grading) required from January 20 to 31 inclusive.

Telephone or write to the Establishment Officer (01-743 2030, ext. 302/325). (14893)

KINGSTON HOSPITAL
Kingston upon Thames

Applications are invited for the post of **SENIOR HOUSE OFFICER** (Casualty/Orthopaedics)
(Establishment: One Registrar and four S.H.O.s.)

The post is available on March 1, 1969, and is recognized for F.R.C.S. purposes in casualty. Modern well-equipped casualty department. Excellent medical centre and study facilities. Six months' previous hospital experience in this country essential.
Applications, with names of two referees, to the Physician Superintendent of the hospital. (26011)

**MAIDSTONE
WEST KENT GENERAL HOSPITAL**

Central Kent Hospital Management Committee

SENIOR HOUSE OFFICER
(accident and emergency department) required one of two posts. Post vacant January 26, 1969. Recognized for F.R.C.S. Six months' appointment. Special peripheral allowance in addition to normal salary. Applications to the Hospital Secretary. (14688)

**MEDWAY AND GRAVESEND HOSPITAL
MANAGEMENT COMMITTEE**
St. Bartholomew's Hospital, Rochester, Kent

CASUALTY OFFICER
(S.H.O. grade) plus £140 peripheral allowance. Vacant early March 1969, recognized for F.R.C.S. Married accommodation available in well appointed flat. Applications, stating age, qualifications, experience and names of two referees, to Hospital Secretary. (14876)

PONTEFRAC GENERAL INFIRMARY
Southgate, Pontefract

LOCUM SENIOR HOUSE OFFICER
required for casualty department. Applications to Group Secretary, Great Northern House, Salford Road, Pontefract, Yorkshire. Telephone Pontefract 3271. (26100)

**NORTH WIRRAL HOSPITAL
MANAGEMENT COMMITTEE**

SENIOR HOUSE OFFICER, CASUALTY
Salary £1,450 to £1,550 to £1,650. At Victoria Central Hospital Surgical Unit, Liscard Road, Wallasey.

This is the first of two posts intended to provide 24-hour cover for the casualty department. Other staff include one Medical Assistant in day-to-day charge and one Clinical Assistant part-time. A Consultant Orthopaedic Surgeon has overall charge of the department. The post is recognized by the Royal Colleges of Surgeons of Edinburgh and England as providing suitable training experience for Fellowship examinations. Accommodation available.

Apply Group Secretary, Group Headquarters, Mill Lane, Wallasey, giving details of age, qualifications and experience, together with the names and addresses of two referees. (14782)

**OLDHAM AND DISTRICT HOSPITAL
MANAGEMENT COMMITTEE**

Oldham Royal Infirmary, Union Street West, Oldham

Applications are invited for the resident appointment of

SENIOR HOUSE OFFICER
(Accident and Orthopaedic)
becoming vacant on February 13, 1969. The post is recognized for F.R.C.S. (casualty and orthopaedic surgery).
Applications, together with copies of two recent testimonials, should be forwarded to the Hospital Secretary, Oldham Royal Infirmary, Union Street West, Oldham, quoting Ref. No. P/59. (14744)

**PORTSMOUTH GROUP HOSPITAL
MANAGEMENT COMMITTEE**

Royal Portsmouth Hospital (234 beds)
Accident and Emergency Department

SENIOR HOUSE OFFICER
required for the above department. Post attracts additional allowance of £103 per annum and is recognized under Fellowship regulations.

Applications, stating age, experience and qualifications, together with the names of two referees, should be forwarded as soon as possible to: K. G. Dryden, Group Secretary, Saint Mary's General Hospital, Milton Road, Portsmouth PO3 6AD. (26067)

PUTNEY HOSPITAL
The Lower Common, London S.W.15

CASUALTY OFFICER
(S.H.O. grade). Male or female. Non-resident. Recognized for F.R.C.S. Applications to the Secretary, with copies of three recent testimonials, by January 20. (26041)

QUEEN MARY'S HOSPITAL
Sidcup, Kent

LOCUM SENIOR HOUSE OFFICER
(Accident and Emergency Department)
required for approximately six weeks. Permanent appointment vacant from February 28, 1969. Written applications for either or both posts, naming two referees, to Hospital Secretary as soon as possible. (26042)

**READING AND DISTRICT HOSPITAL
MANAGEMENT COMMITTEE**
Reading Area Accident and Orthopaedic Service

A vacancy will shortly occur in the above service at Battle Hospital. Reading for a **SENIOR HOUSE OFFICER**.

This unit is the only accident service for a population of 400,000 and the bulk of the work consists of major trauma, although there is a small amount of "cold" orthopaedics. The successful candidate will be part of a "team" whose duties will be divided between the wards, operating theatres and the accident reception department. The latter is newly built and very well equipped, including resuscitation rooms and two operating theatres.

The post offers extremely good experience in the management of acute trauma and there are good facilities for postgraduate study. The post is recognized for the F.R.C.S.

A modern flat is available.
Written applications, giving two referees, to the Hospital Secretary, Battle Hospital, Oxford Road, Reading. (14654)

REDHILL GENERAL HOSPITAL
Earlswood Common, Redhill, Surrey

LOCUM S.H.O.
required for casualty department, February 3 to 18, inclusive. Apply Hospital Secretary. (26101)

ROYAL VICTORIA HOSPITAL
Folkestone

LOCUM SENIOR HOUSE OFFICER
(Accident)

required at the above hospital for period January 27 to February 1, 1969.

Applications to Group Secretary, S.E., Kent Hospital Management Committee, "Ash-Eton," Radnor Park West, Folkestone, Kent. (26145)

ST. CHARLES' HOSPITAL
Ladbroke Grove, W.10

LOCUM SENIOR HOUSE OFFICER
for casualty department required from January 25 to February 21, 1969, inclusive. Six months' experience in U.K. essential.
Applications to Hospital Secretary, giving two referees. (14754)

ST. MARGARET'S HOSPITAL
Epping, Essex

**SENIOR HOUSE OFFICER IN
CASUALTY AND ORTHOPAEDICS**
required. Post vacant March 1, 1969. Recognized for F.R.C.S.

Applications to Hospital Secretary, giving two names for reference purposes, by January 15, 1969. (25861)

ST. STEPHEN'S HOSPITAL
Chelsea, S.W.10

Three posts S.H.O. casualty department. Non-resident. New department. Recognized for F.R.C.S. Posts vacant immediately, early February and mid-March. Application forms, from House Governor, returnable as soon as possible. (14855)

SEAMEN'S HOSPITALS GROUP
Albert Dock Hospital, Alnwick Road,
London E.16

CASUALTY OFFICER
(S.H.O. grade) required February 3, 1969. Post, which is resident, is recognized by the Royal College of Surgeons and provides excellent experience of a wide variety of traumatic conditions received from the adjacent dockland. Married accommodation available.

Applications, stating age, nationality, qualifications and experience, naming two recent referees, to the Hospital Secretary. (14896)

SELY OAK HOSPITAL
Birmingham 29

LOCUM CASUALTY OFFICER
(Senior House Officer grade) resident or non-resident. Required immediately—January 17.

Applications, giving details of qualifications, age, and experience, to Chairman, Medical Staff Committee, Selly Oak Hospital, Birmingham 29, enclosing copies of three recent testimonials. (26068)

**SOUTH ESSEX HOSPITAL
MANAGEMENT COMMITTEE**

Orsett Hospital, Orsett, near Grays, Essex

SENIOR HOUSE OFFICER
required in accident and orthopaedic department from early February. Married furnished accommodation available.

Applications to Group Secretary, Thurrock Hospital, Grays, Essex, immediately. (14860)

**SOUTH LIVERPOOL HOSPITAL
MANAGEMENT COMMITTEE**

Selton General Hospital, Liverpool 15 (843 beds)

Applications are invited for a **CASUALTY OFFICER** (S.H.O. grade) at the above-named hospital for a period of six months with effect from April 1, 1969. The post is recognized for the Fellowship examination and the successful applicant will play an important part in the accident service, the work being closely integrated with the orthopaedic department.

Applications, in writing, stating age, qualifications (with dates), and full details of experience, should be sent to the undersigned as soon as possible.—G. A. Smith, Secretary to the Committee. (14562)

**STOCKPORT AND BUXTON HOSPITAL
MANAGEMENT COMMITTEE**

RESIDENT SENIOR HOUSE OFFICER
(Accident and Emergency)

at Stockport Infirmary. The post is recognized for the F.R.C.S. and will provide valuable experience for a candidate studying for higher qualifications. Single accommodation available. Applications, giving full particulars of qualifications and experience, with names and addresses of two referees, to the Group Secretary, Group Offices, Bramhall Moor Lane, Hazel Grove, Stockport, Cheshire. (H.6563)

Accident and Emergency—contd.**THE LONDON HOSPITAL**

Applications are invited for the post of **SENIOR HOUSE OFFICER** in the casualty department at Mile End Hospital. This post is recognized for primary F.R.C.S. The hospital now forms part of the London Hospital teaching group. Application forms from the Hospital Secretary, Mile End Hospital, Bancroft Road, London E.1. (14827)

ANAESTHETICS

DENTAL SURGEON REQUIRES The services of an Anaesthetist for South Manchester dental practice.—Box AN.34, B.M.J.

MOORFIELDS EYE HOSPITAL
City Road, London E.C.1

CONSULTANT ANAESTHETIST Two Consultant Anaesthetists required to cover seven attendances per week at the City Road Branch. Candidates must have the F.R.A.R.C.S. and should have had considerable experience in anaesthesia. Applications (three copies), naming three referees, should reach the undersigned by February 3, 1969.—A. F. Gray, House Governor. (14753)

NORTH-WEST METROPOLITAN REGIONAL HOSPITAL BOARD

CONSULTANT ANAESTHETIST (woman) two half-days a week, required at Elizabeth Garrett Anderson Hospital, Euston Road, London N.W.1 (Tel.: 01-387 2501). Hospital may be visited by direct appointment.

Application forms and further particulars obtainable from the Secretary, North-West Metropolitan Regional Hospital Board, 40 Eastbourne Terrace, W.2. Returnable before February 12, 1969. (14857)

SOUTH-WESTERN REGIONAL HOSPITAL BOARD
North Gloucestershire Clinical Area

Applications are invited for a whole-time or maximum part-time

CONSULTANT ANAESTHETIST in the North Gloucestershire Clinical Area. This appointment will involve duties at hospitals in Gloucester and Cheltenham. The successful candidate will be required to live in the Gloucester/Cheltenham area.

Further details may be obtained from the Board's Senior Administrative Medical Officer, 27 Tyndalls Park Road, Bristol BS8 1PJ.

Applications (one copy), with names and addresses of two referees, to be sent to the Secretary at the above address by February 3, 1969. (H.6538)

WESTERN REGIONAL HOSPITAL BOARD

Applications are invited for the following appointment: **Consultant in Administrative Charge of Anaesthetic Department**, Glasgow Victoria Infirmary and Associated Hospitals. The successful candidate will take up duty on October 1, 1969.

Whole-time or maximum part-time sessions. Applications (16 copies), stating date of birth, qualifications, experience, present appointment, and the names of two referees, to reach the Secretary, Western Regional Hospital Board, 351 Sauchiehall Street, Glasgow C.2, not later than 30 days after the publication of this advertisement. (H.6553)

WESTERN REGIONAL HOSPITAL BOARD

Applications are invited for the following appointment: **LOCUM CONSULTANT ANAESTHETIST** at the Vale of Leven Hospital, Alexandria, Dunbartonshire, for the months of March, April and May, 1969.

Applications, with details of age, qualifications, experience, present appointment, and the names of two referees, to be sent forthwith to the Secretary, Western Regional Hospital Board, 351 Sauchiehall Street, Glasgow C.2. (H.6554)

CHARING CROSS GROUP OF HOSPITALS**LOCUM SENIOR REGISTRAR IN ANAESTHESIA**

required January 20 for approximately four weeks, and possibly longer. Applications, on forms obtainable from the undersigned, to be returned by January 22.—Frank Hart, Secretary to the Board, Charing Cross Hospital, London W.C.2. (14816)

JOINT REGISTRARS COMMITTEE OF THE BOARD OF GOVERNORS OF THE UNITED LEEDS HOSPITALS, UNIVERSITY OF LEEDS AND THE LEEDS REGIONAL HOSPITAL BOARD

Applications are invited for the post of **SENIOR REGISTRAR IN ANAESTHETICS**

in the rotational training scheme. This is one of a number of posts rotating between the teaching hospital (the general infirmary at St. James's Hospital, Leeds), the regional thoracic centre at Killingbeck Hospital, Leeds, and hospitals in the Bradford (A) group.

The posts are designed to provide a comprehensive training in anaesthetics and candidates must be F.R.A.R.C.S.

Please quote reference No. 241. Application forms may be obtained from the Secretary, Joint Registrars Committee, Park Parade, Harrogate, to whom they should be returned by January 27, 1969. (25949)

UNITED CARDIFF HOSPITALS/WELSH HOSPITAL BOARD

Applications are invited for the appointment of a

SENIOR REGISTRAR IN ANAESTHETICS The appointment, which is under the auspices of the Joint Advisory Committee on Senior Registrar Training, includes a period of rotation between the United Cardiff Hospitals and Gwent Hospital Management Committee group of hospitals in Swansea, mainly at Morriston Hospital. The first few years will be spent in the teaching centre in Cardiff, during which time the

Senior Registrar will work as a member of the professional department of anaesthetics, where he may be required to assist with teaching and research. The appointment is subject to annual review by the Joint Advisory Committee.

Application forms, available from the Secretary to the Board, Royal Infirmary, Cardiff, should be returned by January 25, 1969. (14844)

ACTON HOSPITAL
Gunnorsbury Lane, W.3

LOCUM REGISTRAR IN ANAESTHETICS required for the period January 13 to March 18, 1969. Applications, with names of two referees, to Hospital Secretary immediately. (14888)

CHARING CROSS GROUP OF HOSPITALS

REGISTRAR IN ANAESTHESIA required as soon as possible. Primary F.F.A. essential. Group rotation scheme in operation. Applications, on forms obtainable from the undersigned, to be returned by January 22, 1969.—Frank Hart, Secretary to the Board, Charing Cross Hospital, London W.C.2. (14745)

CHELMSFORD HOSPITAL MANAGEMENT COMMITTEE

Applications are invited for the post of **LOCUM REGISTRAR IN ANAESTHETICS** to the Chelmsford group of hospitals for the period January 31 for two weeks. The post is recognized for the F.F.A. and D.A. examinations. Anaesthetic experience is offered in general surgical and all the usual specialties as well as thoracic and plastic surgery. Hospitals may be visited by appointment with the Group Secretary.

Applications to Group Secretary, Chelmsford Hospital Management Committee, Bellefield, London Road, Chelmsford, Essex. (26102)

NEWCASTLE REGIONAL HOSPITAL BOARD

REGISTRAR ANAESTHETIST whole-time, for Newcastle upon Tyne group of hospitals. Main hospital—Newcastle General (1,049 beds). Post recognized for F.F.A.R.C.S. Excellent training facilities. Applications, with names and addresses of three referees, to the Senior Administrative Medical Officer, Newcastle Regional Hospital Board, Benfield Road, Newcastle upon Tyne NE6 4PY, by January 25. (26104)

NEWCASTLE REGIONAL HOSPITAL BOARD

REGISTRAR ANAESTHETICS whole-time, for Hexham group of hospitals, main hospital Hexham General (297 beds). Post recognized for F.F.A.R.C.S. examination. Furnished or unfurnished flat available. Applications with names and addresses of three referees to Senior Administrative Medical Officer, Newcastle Regional Hospital Board, Benfield Road, Newcastle upon Tyne NE6 4PY by January 25, 1969. (26139)

NORTH-WEST METROPOLITAN REGIONAL HOSPITAL BOARD

ANAESTHETIC REGISTRAR (one of two) required for the Watford General Hospital, Peace Memorial and Shrodsell Wings. (Compulsorily resident). Post recognized for F.F.A. and D.A., vacant mid-January. Appointment for one year in first instance with eligibility for a further year. Hospital may be visited by direct appointment. Application form obtainable from and returnable to the Group Secretary, West Herts Group Hospital Management Committee, 9 Rickmansworth Road, Watford, Herts, by not later than January 20, 1969. (14701)

NORTH-WEST METROPOLITAN REGIONAL HOSPITAL BOARD

LOCUM ANAESTHETIC REGISTRAR required at the Watford General Hospital, Peace Memorial and Shrodsell Wings, commencing January 20, 1969. Applications, stating age, qualifications and experience, and enclosing two recent testimonials, should be forwarded to the Group Secretary, 9 Rickmansworth Road, Watford, as soon as possible. (14700)

ST. HELIER HOSPITAL
Carshalton, Surrey

LOCUM ANAESTHETIC REGISTRARS (i) February 17 to March 9, (ii) February 17 to March 18. Applications to Group Secretary. (26043)

ST. PETER'S HOSPITAL
Chertsey, Surrey

LOCUM ANAESTHETIC REGISTRAR (non-resident) required early January. Post recognized for F.F.A.R.C.S. Applications, with names and addresses of two referees, to Hospital Secretary. (26044)

SALISBURY GROUP HOSPITAL MANAGEMENT COMMITTEE
Salisbury General Hospital

LOCUM REGISTRAR ANAESTHETIST required from February 10 for five weeks in the first instance. Applications, giving names and addresses of two referees, to Group Secretary, Oldstock Hospital, Salisbury. (26045)

WELSH HOSPITAL BOARD

REGISTRAR IN ANAESTHETICS to the Clwyd and Deeside H.M.C. Based at the Royal Alexandra Hospital, Rhyl (150 beds) with visits to other hospitals in the group. Resident/non-resident (married quarters available if required). Subject to review end of first year. Post recognized for F.F.A.R.C.S. Application forms, from S.A.M.O., Temple of Peace and Health, Cathays Park, Cardiff, to be returned by January 25, 1969. (14829)

SOUTH-WESTERN REGIONAL HOSPITAL BOARD
Bristol Clinical Area

Applications are invited for the appointment of

REGISTRAR IN ANAESTHETICS with duties mainly at Southmead Hospital, Bristol (non-resident).

The appointment will be for a period of two years, but is subject to review after the first year. The post will provide experience in anaesthesia for all branches of general surgery and will provide special experience in urology and obstetrics, the professional department being situated at Southmead Hospital. The post is recognized for the F.F.A.R.C.S. and D.A., and affords special facilities for instruction in the subjects of the primary and final F.F.A.R.C.S. examinations.

Applications by letter, stating date of birth, qualifications and experience, together with the names and addresses of two recent referees, should be sent to the Secretary of the Regional Hospital Board, 27 Tyndalls Park Road, Bristol BS8 1PJ, by January 23, 1969. Selected candidates will be interviewed on February 6, 1969. (H.6539)

WELSH HOSPITAL BOARD

Whole-time locum tenens REGISTRAR IN ANAESTHETICS required immediately for approximately one month. Based at the Royal Gwent Hospital, Newport, Mon., to serve the hospitals in the Newport and East Monmouthshire H.M.C. Applications, naming two referees, to S.A.M.O., Temple of Peace and Health, Cathays Park, Cardiff, as soon as possible. (14836)

BOARD OF MANAGEMENT FOR GLASGOW ROYAL INFIRMARY AND ASSOCIATED HOSPITALS
SENIOR HOUSE OFFICER IN ANAESTHESIA

Duties in Glasgow Royal Infirmary. Apply, in writing, giving three names for reference, to the Secretary, Glasgow Royal Infirmary Board, 13 Bath Street, Glasgow C.2, not later than January 15, 1969. (14750)

BRIGHTON AND LEWES HOSPITAL MANAGEMENT COMMITTEE

LOCUM SENIOR HOUSE OFFICER IN ANAESTHETICS required at hospitals in Brighton and Lewes group from February 16 to March 9, 1969, inclusive.

Single residential accommodation available. Applications, with details of previous experience, and names of two referees, should be sent, as soon as possible, to the Group Secretary, Brighton and Lewes Hospital Management Committee, Royal Sussex County Hospital, Eastern Road, Brighton BN2 5BE (Brighton) (H.6469)

CROYDON AND WARMINGHAM PARK GROUP HOSPITAL MANAGEMENT COMMITTEE

General Hospital (200 beds)
Mayday Hospital (575 beds)

S.H.O./ANAESTHETICS required immediately. Group appointment. Resident post. Applicants should be prepared to serve for one year in modern anaesthetic department and will then be eligible for Registrar posts of which there are three. Full Consultant and Registrar cover with second S.H.O. Recognized for D.A./F.F.A.R.C.S. and facilities for part-time course (St. Thomas Hospital) for Part I of F.F.A.R.C.S. Medical centre with tutorial and library facilities. Applications, naming two referees, to Group Secretary, General Hospital, Croydon CR9 2RH, by January 18. (26069)

FARNHAM HOSPITAL
Hale Road, Farnham, Surrey

LOCUM SENIOR HOUSE OFFICER IN ANAESTHETICS required from March 10, 1969, for one month, at Farnham Hospital. Applications, giving details of previous experience, and naming two referees, should be sent to the Hospital Secretary immediately. (H.6524)

FRENCHAY HOSPITAL
Bristol

Applications are invited for three posts of **SENIOR HOUSE OFFICERS IN ANAESTHESIA**

The appointments are for twelve months, and are due to fall vacant on March 15, April 4 and April 24 this year. Some previous anaesthetic experience is desirable, but not essential.

There are eight junior anaesthetists, and the successful candidates will be expected to be resident on duty.

The positions offer experience in general, neuro, plastic and thoracic anaesthesia and intensive therapy.

Courses are available for primary and final F.F.A. on a day release basis. Interested applicants are invited to write to the Senior Anaesthetist for further details, and the hospital may be visited by appointment. Application, stating age, qualifications and experience, and naming two referees, to the Group Secretary, Frenchay Hospital, by January 27, 1969. (14867)

HARROGATE GENERAL HOSPITAL
Knaresborough Road, Harrogate, Yorkshire

Applications are invited for the post of **S.H.O. IN ANAESTHETICS** (recognized for D.A. and F.F.A.). Good single accommodation in modern residency.

Apply in writing, with full details and the names and addresses of two referees to the Hospital Secretary. (H.6564)

TORBAY HOSPITAL
Torquay, S. Devon (194 beds)

SENIOR HOUSE OFFICER (Anaesthetics) required early February, 1969. Hospital recognized for D.A. and F.F.A.R.C.S. Adequate study time available. Facilities include intensive care unit, postgraduate medical centre and library. Previous experience not essential as particular emphasis is placed on training. Department consists of 5 Consultants, 1 Registrar and 2 Senior House Officers. Applicants should state qualifications, age, with copy testimonials to Hospital Secretary, quoting reference MA/1. (26070)

WANSTEAD HOSPITAL
Heron Hill, London E.11**SENIOR HOUSE OFFICER, ANAESTHETICS**

required for duties at Wanstead, Connaught, and Thorpe Coombe Maternity Hospital. Application forms from Hospital Secretary, returnable by January 27, 1969. (26146)

ROYAL BERKSHIRE HOSPITAL
Reading, Berks

LOCUM RESIDENT HOUSE OFFICER (Anaesthetics) during February, 1969. Anaesthetic experience essential. Apply in writing with two recent testimonials: Hospital Secretary. (14625)

BLOOD TRANSFUSION**REGIONAL BLOOD TRANSFUSION CENTRE**
Royal Infirmary, Edinburgh 3**SENIOR REGISTRAR**

This post offers wide experience in all aspects of blood transfusion practice including facilities for research and high educational career prospects. The Centre provides a hospital departmental service, and incorporates a blood products unit, coagulation-fibrinolysis unit and research laboratories. A tissue typing service is also under development. There is a direct and close relationship with the clinical and laboratory departments in the area and with the University of Edinburgh. Although the successful candidate would be expected to take a full part in the work of the Centre, development of a personal interest would be encouraged. Previous experience in blood transfusion and/or possession of a postgraduate qualification is desirable but not essential and opportunities for obtaining an appropriate postgraduate degree will be made available.

Applications, containing full details of education, qualifications and experience, and the names of two referees, should be addressed to the Regional Director, South-East Scotland Regional Blood Transfusion Centre, Royal Infirmary, Edinburgh 3, from whom further particulars may be obtained. (H.6503)

CARDIOLOGY**THE UNITED OXFORD HOSPITALS**
The Radcliffe Infirmary, Oxford

Applications are invited for the post of **REGISTRAR IN CARDIOLOGY**

in the section of general medicine with special duties in cardiology. The cardiac department is integrated within the section of general medicine which consists of two professional units and three general medical firms. The Registrar to be appointed would be attached to one general medical firm and would have specialized duties and responsibilities in the cardiac unit. Membership of the Royal College of Physicians would be an advantage.

Applications on forms obtainable from the Group Medical Staffing Office, the Churchill Hospital, Headington, Oxford, and should be returned by January 25, 1969. (26023A)

LEEDS (GROUP B) HOSPITAL MANAGEMENT COMMITTEE
Killingbeck Hospital, York Road, Leeds 14

SENIOR HOUSE OFFICER for cardiological investigation unit (including paediatric cardiology). The hospital is a regional cardiac-thoracic surgical centre. Salary and conditions of service as laid down for hospital medical staff. Resident post. Married quarters may be available. To commence February 1, 1969.

Applications, stating age, qualifications and experience with relevant dates and names and addresses of two referees, to the Group Secretary, Seacroft Hospital, Leeds 14. (14881)

THE NATIONAL HEART HOSPITAL
Westmoreland Street, London W1M 8BA**ASSISTANT RESIDENT MEDICAL OFFICER**

(Senior House Officer) required March 17, 1969, for period of six months in first instance, renewable for further similar periods. The post offers excellent experience in cardiology. Application forms obtainable from the House Governor, and should be returned by January 25, 1969. (26071)

CHEST AND TUBERCULOSIS

(see also THORACIC SURGERY)

KING EDWARD VII HOSPITAL
Midhurst, Sussex

Applications are invited for the post of **RESIDENT MEDICAL OFFICER**

The grade will be that of Senior House Officer or Registrar according to qualifications and experience. The hospital provides treatment for all chest conditions and general medical and surgical cases. Salary and conditions based on national recommendations. Accommodation for married applicants can be provided. Applications to the Medical Superintendent. (H.6452)

MONSALL HOSPITAL
Newton Heath, Manchester 10**LOCUM REGISTRAR**

required for period of two to three weeks from January 16 for chest unit of 70 tuberculous and 76 non-tuberculous beds. Other resident staff in post. Apply to Secretary. (Ref. 13921.) (14871)

APPLICANTS ARE ADVISED NOT TO send original testimonials when replying to advertisements. Copies will serve the purpose quite as well, and in the event of their being lost or mislaid no inconvenience will ensue.

Chest and Tuberculosis—contd.**WELSH HOSPITAL BOARD**

REGISTRAR IN THORACIC MEDICINE
at the Clwyd and Deeside H.M.C.,
Based at Llangwfan Hospital, Denbigh.
Modern methods of treatment of all forms
of chest diseases and tuberculosis (210 beds
including children).

Hospital has thoracic surgical unit and a
pulmonary physiology laboratory.
Married accommodation available.
Vacant January 20, 1969.

Subject to review end of first year.
Application forms, from S.A.M.O., Temple
of Peace and Health, Cathays Park, Cardiff,
to be returned by January 25, 1969. (14830)

**CENTRAL KENT HOSPITAL
MANAGEMENT COMMITTEE**
Preston Hall Chest Hospital,
Maldstone, Kent

Applications are invited for the post of
SENIOR HOUSE OFFICER
at the above hospital, which contains 247
beds for the treatment of chest and heart
diseases including pulmonary tuberculosis,
and has a major thoracic surgical unit. Can-
didate must be fully registered and have ex-
perience in general medicine. Post vacant
end of January, 1969. Resident Post.

Applications, stating age, qualifications and
experience, with relevant dates, together with
names and addresses of two referees, to be
sent to the Hospital Secretary. (14649)

**MERTHYR AND ABERDARE HOSPITAL
MANAGEMENT COMMITTEE**
Mardy Hospital, Merthyr Tydfil (115 beds)

Resident post of S.H.O. in the chest unit
(53 T.B. and non-T.B. beds) of the above
hospital now vacant. Married quarters avail-
able.

Duties also include attendance at the chest
clinic. Weekly clinical meetings. Post
allows time and facilities to study for higher
qualifications.

Applications, with full particulars and
copies of two recent testimonials to Group
Secretary, St. Tydfil's Hospital, Merthyr
Tydfil. (26147)

**WOOLWICH GROUP HOSPITAL
MANAGEMENT COMMITTEE**

**SENIOR HOUSE OFFICER
(Chest Diseases)**

Duties are divided between clinical work
in the out-patient department and wards and
work in clinical respiratory physiology at the
regional respiratory laboratory at the hos-
pital. There will be some out-patient ses-
sions at the Greenwich chest clinic.

Facilities for research and postgraduate
study.
Apply to Hospital Secretary, Brook General
Hospital, Shooters Hill Road, S.E.18. (14883)

DENTAL**WESSEX REGIONAL HOSPITAL BOARD**

Required a whole-time or maximum part-
time

CONSULTANT DENTAL SURGEON
for the Bournemouth and East Dorset group
of hospitals with main duties at the Royal
Victoria Hospital, Bournemouth, and the new
Poole General Hospital. The successful can-
didate will be required to develop the dental
and oral surgical services in the group.

Residence in or within a radius of 10 miles
of Bournemouth is a condition of the ap-
pointment.

Candidates may visit the hospitals by
arrangement with the Group Secretary.
Bournemouth and East Dorset Group Hos-
pital Management Committee, Royal Victoria
Hospital, Shelley Road, Bournemouth, Bournemouth
(Telephone Bournemouth 35201).
Application forms, and further particulars,
from the Senior Administrative Medical Of-
ficer, Highcroft, Romsey Road, Winchester.
Closing date February 1, 1969. (26022)

**NORTH MANCHESTER HOSPITAL
MANAGEMENT COMMITTEE**

Applications are invited for the full-time
post of

REGISTRAR IN DENTAL SURGERY
with main duties in the oral surgery and
jaw injuries unit at Crumpsall Hospital, and
further duties in surrounding general hos-
pitals. The post is recognized for F.D.S. and
offers wide experience in dental and maxillo-
facial surgery. Post vacant April 1, 1969.
Applications, with full details and two
referees, to the Group Secretary, Crumpsall
Hospital, Manchester M8 6RH (Ref. 13958).
(146077)

DERMATOLOGY**THE UNITED LIVERPOOL HOSPITALS**

Applications are invited for a post of
REGISTRAR IN DERMATOLOGY
for the period September 30, 1969. Reap-
pointment for the period to September 30,
1970, will be considered without the need
for further application. The duties are in
the constituent teaching hospitals associated
with the University of Liverpool. The
possession of the Membership is desirable.
Appy, by January 24, 1969, on form obtain-
able from the Secretary, 80 Rodney Street,
Liverpool L1 9AP. (H.6518)

STAINES GROUP H.M.C.
Ashford Hospital, London Road, Ashford,
Middlesex (454 beds)

RESIDENT SENIOR HOUSE PHYSICIAN
required in paediatric and dermatology.
Mainly paediatric duties, which include neo-
natal experience in new maternity unit. Ap-
plications, stating age, qualifications and ex-
perience, with the names of two referees, to
the Secretary by January 20. (14861)

IMPORTANT NOTICE**Appointments**

**ARMY MEDICAL SERVICES
ROYAL NAVAL MEDICAL SERVICES
ROYAL AIR FORCE MEDICAL SERVICES
UNIVERSITY OF CAMBRIDGE
REPUBLIC OF IRELAND**

Portiuncula Hospital, Ballinasloe, Co. Galway. Resident and Visiting
Medical staff.

**GOVERNMENT OF HONG KONG
UNIVERSITY OF HONG KONG
QUEENSLAND**

Bundaberg Associated Friendly Societies Centre.

Medical practitioners are requested
not to apply

for any appointment specified above or for any appointment under
an authority referred to above without first communicating with the
Secretary of the British Medical Association, B.M.A. House, Tavistock
Square, London W.C.1, to learn the views of the Association regarding
the terms and conditions of service pertaining to the appointments, or,
in the case of the Australian appointment, with the Honorary Secretary,
Queensland Branch, Australian Medical Association, 88 L'Estrange
Terrace, Kelvin Grove, Brisbane, Queensland. Medical practitioners
are requested not to apply for, accept, or sit on Interview Boards
for any of the Irish appointments mentioned in this notice without
first communicating with the Medical Secretary of the Irish Medical
Association, 10 Fitzwilliam Place, Dublin.

By Order of the Council,

D. P. STEVENSON,
Secretary.

January 7, 1969.

GERIATRICS**WESTERN REGIONAL HOSPITAL
BOARD**

Applications are invited for the following
appointment:

**CONSULTANT PHYSICIAN IN
GERIATRICS**

Glasgow Victoria Hospital, and Associated
Hospitals. The successful candidate will take
up duty in June, 1969.

Whole-time or maximum part-time sessions.
Applications (16 copies) stating date of
birth, qualifications, experience, present ap-
pointment, and the names of two referees,
to reach the Secretary, Western Regional
Hospital Board, 351 Sauchiehall Street,
Glasgow C.2, not later than 30 days after
the publication of this advertisement. (H.6555)

**NORTH-WEST METROPOLITAN
REGIONAL HOSPITAL BOARD**

LOCUM MEDICAL ASSISTANT
whole-time, required for the geriatric depart-
ment at Watford General Hospital (Shrodell
Wing) and St. Paul's Hospital, Hemel Hemp-
stead.

Locum is for the whole month of Feb-
ruary.

Applications, stating age, experience and
qualifications, together with the names of
two referees, to Group Secretary, 9 Rick-
mansworth Road, Watford, Herts, as soon
as possible. (14858)

WELSH HOSPITAL BOARD

WHOLE-TIME MEDICAL ASSISTANT
to a Consultant Geriatrician to the Wrexham,
Powys and Mawddach Hospital Management
Committee. Based at Maclor General Hos-
pital, Wrexham, with visits to other hospitals.
Successful candidate will be required to
live within 10 miles of the base hospital.

Further particulars available upon request.
Applications, naming three referees, to
S.A.M.O., Temple of Peace and Health,
Cathays Park, Cardiff, within 21 days. (14831)

**SOUTH-WESTERN REGIONAL
HOSPITAL BOARD**
Bristol Clinical Area

Applications are invited for the appoint-
ment of
REGISTRAR IN GERIATRIC MEDICINE
(non-resident) at Manor Park Hospital, which
is the centre of a comprehensive and develop-
ing geriatric service for the Bristol Clinical
Area. The successful candidate will be ex-
pected to become a member of a team
headed by a whole-time Consultant Physician
who holds an appointment with the South-
Western Regional Hospital Board, United
Bristol Hospitals and Health and Social Ser-
vices Department in the City and County of
Bristol. This post offers experience in every
aspect of geriatric medicine and is intended
for those wishing to specialize in this branch
of medicine. The post, which is vacant, will
be for a period of two years, but is subject
to review after the first year.

Applications by letter, stating date of
birth, qualifications and experience, together
with the names and addresses of two recent
referees, should be sent to the Secretary of
the Regional Hospital Board, 27 Tyndalls
Park Road, Bristol BS8 1PJ, by January
23, 1969. Selected candidates will be inter-
viewed on February 6, 1969. (H.6540)

WELSH HOSPITAL BOARD

REGISTRAR IN GERIATRICS
to the Caernarvon and Anglesey H.M.C.,
based at St. David's Hospital, Bangor.
Purpose designed acute geriatric unit to
serve other hospitals in the group.

Resident/non-resident (single accommoda-
tion available).
Subject to review end of first year.

Application forms, from S.A.M.O., Temple
of Peace and Health, Cathays Park, Cardiff,
to be returned by January 25, 1969. (14837)

AMERSHAM GENERAL HOSPITAL
Amersham, Bucks
(Apply to Hospital Secretary)

Applications are invited immediately for
the post of

**SENIOR HOUSE OFFICER
GERIATRIC MEDICINE**

at the above hospital to the acute admission
and assessment unit of 90 beds which is
purpose-built. There are regular teaching
ward rounds and good postgraduate facilities
in the area. Applications, giving particu-
lars, and names of two referees, to the Hos-
pital Secretary. (26046)

**BOURNEMOUTH AND EAST DORSET
HOSPITAL MANAGEMENT COMMITTEE**
Christchurch Hospital, Christchurch, Hants

**SENIOR HOUSE OFFICER IN
GERIATRICS**

required for post becoming vacant on March
3, 1969. This hospital contains the admis-
sion and active treatment centre of the group
geriatric services. The successful applicant
will work under the direction of the two
Consultant Physicians in geriatrics; some
duties elsewhere in the group area may be
included. Facilities available for postgradu-
ate study. There are six other resident
medical posts at the hospital.

Applications, giving full details of qualifi-
cations and experience, together with the
names and addresses of two referees, to the
Hospital Secretary. (26105)

GENERAL HOSPITAL
Rochford, Essex (618 beds)

SENIOR HOUSE OFFICER
required in the geriatric unit (138 beds) at
the above hospital, including outpatient ses-
sions at the General Hospital, Southend.
Post vacant February 1, 1969. A wide range
of facilities are available for the investigation
and treatment and rehabilitation of acute and
chronic in-patients and out-patients under the
supervision of a Consultant Geriatric Physi-
cian. Post resident and married furnished
accommodation available if required. Appli-
cations, with details of experience and two
testimonials, to be sent to the Secretary at
the above hospital as soon as possible. (H.6565)

ROYAL VICTORIA HOSPITAL
Dover, Kent

LOCUM SENIOR HOUSE OFFICER
(Geriatrics)

required at the above hospital for period
February 5 to March 31, 1969.

Applications, with names and addresses of
two referees, to Group Secretary, S.E. Kent
Hospital Management Committee, Ash-
Eton, Radnor Park West, Folkestone. (26148)

**SALFORD HOSPITAL MANAGEMENT
COMMITTEE**

**RESIDENT SENIOR HOUSE OFFICER IN
GERIATRICS**

for post vacant February 1, 1969, at Hope
and Ladywell Hospitals. Post offers experi-
ence in a progressive department with assess-
ment, rehabilitation and long-stay wards and
an active day hospital. A new male assess-
ment ward is to be opened shortly. Married
accommodation may be available. Detailed
applications, naming two referees, to the
Group Secretary, Group Offices, Fairhope
Avenue, Salford M6 8AJ. (Ref. 13914). (14791)

DOCTORS ABROAD. Copies of vacancies
advertised in the "Journal" can be sent by
AIR MAIL. The minimum cost is 3s. per
week, which covers up to five separate head-
ings; additional headings 1s. each. Orders
for specific grades cannot be accepted.
PLEASE ENCLOSE PAYMENT to avoid delay.

INFECTIOUS DISEASES**WESTERN REGIONAL HOSPITAL
BOARD**

Applications are invited for the following
appointment: Consultant in the Epidemiology
of Communicable Diseases. The appoint-
ment will be based in Glasgow and the suc-
cessful candidate will be a Consultant on
the establishment of the Western Regional
Hospital Board but the duties attached to
the post will be related to the whole of
Scotland. The University of Glasgow will
be prepared to grant the status of Honorary
Lecturer to the successful candidate. The
principal duties will be:

1. The collection and analysis of periodic
returns from laboratory and other sources in
Scotland and the preparation and issue of
reports.

2. To advise the Scottish Home and
Health Department on matters related to the
control of communicable diseases.

3. To advise on request, hospital authori-
ties and medical officers of health in Scotland
on the control of communicable diseases.

4. To initiate and collaborate in epidemio-
logical investigations.

5. To maintain liaison on epidemiological
matters with the Public Health Laboratory
Service in England and Wales.

Further particulars may be obtained from
the Secretary, Western Regional Hospi-
tal Board, 351 Sauchiehall Street, Glasgow C.2,
with whom applications (16 copies), stating
date of birth, qualifications, experience,
present appointment, and the names of two
referees, should be lodged not later than 30
days after the publication of this advertise-
ment. (H.6552)

MEDICINE**NORTH-EASTERN REGIONAL HOSPITAL
BOARD, Scotland**

Applications are invited for the part-time
post of Assistant in malignant diseases (Medi-
cal Assistant grade) at Aberdeen Royal In-
firmity for five sessions weekly.

The successful candidate will work as
Assistant to the Consultant in malignant
diseases and will be based on the malignant
diseases unit at Aberdeen Royal Infirmary.
Duties will be mainly concerned with the
registration of malignant diseases, and will
include the preparation of data and abstracts
for submission to the Scottish Home and
Health Department. The Assistant will also
be required to participate in research and
occasional clinical duties.

Applications, together with the names of
two referees, should be forwarded by Feb-
ruary 8, 1969, to the Senior Administrative
Medical Officer, 1 Albany Place, Aberdeen
AB9 1RE, from whom further particulars
and a form of application may be obtained.
(H.6506)

UNITED SHEFFIELD HOSPITALS
Jessop Hospital for Women, Sheffield

MEDICAL ASSISTANT

required for duties in the Sheffield and re-
gion endocrine investigation centre.
A higher qualification, although desirable,
is not essential.

The appointment will be for two years
in the first instance, and will preferably be
whole-time; although part-time applicants
may be considered.

The post offers wide experience in the
investigation of endocrine disease, with op-
portunities for research relevant to the work
currently being undertaken within the centre.

Applications (single copy), stating age,
qualifications, present and previous ap-
pointments (with dates), naming three referees,
to Chief Administrative Officer, United Shef-
field Hospitals, 10 Beech Hill Road, Shef-
field S10 2RZ, by February 1, 1969. (26072)

**NORTH-WEST METROPOLITAN
REGIONAL HOSPITAL BOARD**

**SENIOR REGISTRAR IN
GENERAL MEDICINE**

required at Ashford Hospital, Middlesex
(454 beds). The post, available February 8,
is reserved for overseas candidates, particu-
larly from the Commonwealth, who intend
to return to their own country. Appointment
for one year in the first instance with eligi-
bility for a second year. Applicants should
have wide experience in medicine and a
higher qualification is desirable. Applica-
tion forms available from, and returnable to,
the Secretary, Staines Group Hospital
Management Committee, Ashford Hospital,
London Road, Ashford, Middlesex by Janu-
ary 20, 1969. (14895)

BARNET GENERAL HOSPITAL
Wellhouse Lane, Barnet, Herts

**LOCUM MEDICAL/PEDIATRIC
REGISTRAR**

required January 20 to February 9. Apply
to Hospital Secretary. (14891)

CHARING CROSS GROUP OF HOSPITALS

LOCUM MEDICAL REGISTRAR

required March 1 to September 30, 1969.
Applications, on forms obtainable from the
undermentioned, to be returned by January
22.—Frank Hart, Secretary to the Board,
Charing Cross Hospital, London W.C.2. (14817)

**EAST ANGLIAN REGIONAL HOSPITAL
BOARD**

MEDICAL REGISTRAR
Newmarket General Hospital

Post provides good experience in general
medicine and diseases of the chest. Married
or single accommodation may be available.
Appointment for one year, renewable for
second year. Candidates invited to visit hos-
pital by direct arrangement with Physician
Superintendent. Application forms, from
S.A.M.O. East Anglian R.H.B., Union Lane,
Cambridge, to be returned by January 21,
1969. (2636)

Medicine—contd.

FARNHAM HOSPITAL GROUP
REGISTRAR IN GENERAL MEDICINE
Applications invited for the appointment of whole-time Registrar (non-resident), with duties mainly at Farnham Hospital. Application forms, obtainable from Group Secretary, Farnham Hospital, Hale Road, Farnham, Surrey, to be returned by January 31, 1969. (H.6547)

KING EDWARD VII HOSPITAL
Midhurst, Sussex

Applications are invited for the post of **RESIDENT MEDICAL OFFICER**. The grade will be that of Senior House Officer or Registrar according to qualifications and experience. The hospital provides treatment for all chest conditions and general medical and surgical cases. Salary and conditions based on national recommendations. Accommodation for married applicants can be provided. Applications to the Medical Superintendent. (H.6453)

LIVERPOOL REGIONAL HOSPITAL BOARD
Sefton General Hospital

Applications are invited for the post of **MEDICAL REGISTRAR** with duties at the above hospital, tenable from April 1, 1969. Application form and further information from Dr. R. Glyn Thomas, Senior Administrative Medical Officer, Liverpool Regional Hospital Board, Wilberforce House, The Strand, Liverpool 2. Applications to be returned not later than January 23, 1969.—J. D. Shepherd, Secretary to the Board. (14848)

LIVERPOOL REGIONAL HOSPITAL BOARD
Newsham General Hospital

Applications are invited for the post of **MEDICAL REGISTRAR** with duties at the above hospital. The work is mainly amongst elderly patients suffering from acute medical conditions. Some psychiatric and psychogeriatric beds are included. Application form and further information from Dr. R. Glyn Thomas, Senior Administrative Medical Officer, Wilberforce House, The Strand, Liverpool L2 7RW. Applications to be returned not later than January 23, 1969.—J. D. Shepherd, Secretary to the Board. (14847)

NORTH-EAST METROPOLITAN REGIONAL HOSPITAL BOARD
(Thames Group of Hospitals)

REGISTRAR IN GENERAL MEDICINE AND PAEDIATRICS
(non-resident) required at St. Mary's Hospital, Upper Road, Plaislow, London E.13, as soon as possible. The appointment is for one year, renewable. Application forms from Group Secretary, Thames Group Hospital Management Committee, St. Clement's Hospital, Bow Road, London E.3. Closing date January 25, 1969. (H.6520)

NORTH-WEST AND NORTH-EAST METROPOLITAN REGIONAL HOSPITAL BOARDS

LOCUM REGISTRAR IN PHYSICAL MEDICINE
required from February 10 to 28. Application forms obtainable from, and returnable to, the Hospital Secretary, Royal Northern Hospital, Holloway Road, London, N.7. (26073)

ST. MARY ABBOTS HOSPITAL
Marlow Road, Kensington, W.8

LOCUM MEDICAL REGISTRAR
Post vacant February 15 to August 11. Application forms from Secretary, Chelsea and Kensington H.M.C., 5 Collingham Gardens, S.W.5. (14856)

THE LONDON HOSPITAL, E.1

Applications are invited for the post of **REGISTRAR IN GENERAL MEDICINE** becoming vacant April 10, 1969. A higher qualification, although desirable, is not essential. Applications (eight copies, no forms provided), giving the names and addresses of three referees, should be received by the undersigned by February 1, 1969.—J. Scarlett, House Governor. (14828)

THE UNITED OXFORD HOSPITALS
The Radcliffe Infirmary, Oxford

Applications are invited for the post of **REGISTRAR**. In the section of general medicine with special duties in the cardiac department is integrated within the section of general medicine which consists of two professorial units and three general medical firms. The Registrar to be appointed would be attached to one general medical firm and would have specialized duties and responsibilities in the cardiac unit. Membership of the Royal College of Physicians would be an advantage. Applications on forms obtainable from the Group Medical Staffing Office, The Churchill Hospital, Headington, Oxford, and should be returned by January 25, 1969. (26023)

UNITED MANCHESTER HOSPITALS
Manchester Royal Infirmary
Oxford Road, Manchester 13

MEDICAL REGISTRAR
required for the department of endocrinology and the haemodialysis unit, to commence as soon as possible. The successful applicant's duties will be equally divided between the above units. Higher qualification is desirable, and preference will be given to candidates with dialysis experience. The post is a whole-time, non-resident one, tenable for one year, renewable. Application forms may be obtained from the Secretary, Manchester Royal Infirmary, Oxford Road, Manchester 13, and should be returned by January 24, 1969. (26075)

THE UNITED SHEFFIELD HOSPITALS
Royal Infirmary

REGISTRAR (General Medicine)
required for one of the major teaching hospitals in the group. Applications (single copy), stating age, qualifications, present and previous appointments (with dates), naming three referees, to Chief Administrative Officer, United Sheffield Hospitals, 10 Beech Hill Road, Sheffield S10 2RZ, by January 25, 1969. (26074)

BRADFORD ROYAL INFIRMARY
Bradford 9 (627 beds)

SENIOR HOUSE OFFICER, GENERAL MEDICINE
required March 1, 1969. Post normally tenable for one year. Applicants stating qualifications and experience, together with copy testimonials or two names for reference, to the Secretary. (14809)

CHICHESTER AND GRAYLINGWELL GROUP HOSPITAL MANAGEMENT COMMITTEE
Royal West Sussex Hospital, St. Richard's, Chichester

Applications are invited for the post of **SENIOR HOUSE PHYSICIAN** at Royal West Sussex Hospital, St. Richard's (340 beds). Duties include care of general medical beds and special duties on the medical, surgical, thoracic, infectious diseases unit. Married accommodation available. Applications, stating age, qualifications and experience and giving names of two persons to whom reference may be made, should be sent to the Senior Administrative Assistant, St. Richard's Hospital. (26149)

KENT AND CANTERBURY HOSPITAL
Canterbury (347 beds)

LOCUM SENIOR HOUSE PHYSICIAN MEDICINE
The above resident post will be vacant from February 1 to April 1, 1969. Senior House Officer grading with N.H.S. conditions. Applications, with copies of two recent testimonials, to be addressed to the Hospital Secretary at the above hospital. (14757)

LANSOWNE AND CAERU HOSPITALS
Cardiff (224 beds)

SENIOR HOUSE OFFICER
required. Duties include care of infectious diseases and some paediatric beds. Paediatric beds under supervision of department of child health of nearby teaching hospital. Facilities for postgraduate studies. Married accommodation will be available. Form of application from Hospital Secretary, Lansdowne Hospital, Cardiff. (26150)

LEICESTER NO. 2 HOSPITAL
MANAGEMENT COMMITTEE

RESIDENT SENIOR HOUSE OFFICER
required for the General Hospital, Leicester, for one year in the first instance. The duties of the post include general and thoracic medicine, paediatrics and infectious diseases. The successful candidate will work under the general direction of two Consultant Physicians, one Consultant in paediatrics and one Consultant in chest diseases. The experience afforded is very wide and there are no casualty duties. Excellent postgraduate facilities and library are available and the post is very suitable for someone intending to take a higher qualification. Single or married accommodation is available. Applications, giving full experience, and names and addresses of two referees, to Hospital Secretary. (26107)

LEICESTER GENERAL HOSPITAL
PRE-REGISTRATION S.H.O.

post of resident House Physician. Vacant March 1, 1969. Post also provides experience in dermatology. There is an active programme of postgraduate medical education in Leicester. Applications, stating age, qualifications and experience, and the names of two referees, to Group Secretary, The Leicester Royal Infirmary, LE1 5WW, by January 21, 1969. (26108)

NETHERNE HOSPITAL
Coulson, Surrey CR3 1YE

SENIOR HOUSE OFFICER
(under 30 years of age) required. The hospital is pleasantly situated in easy reach of London and the South Coast. The clinical team system is in operation and there is good experience in all branches of adult psychiatry. There are out-patient clinics at three neighbouring general hospitals, a day hospital, psychiatric social club and a very active in-patient rehabilitation unit. Facilities include an excellent library, psychological department, E.E.G. department and an active teaching programme. There is a medical centre and arrangements can be made for attendance at courses for the D.P.M. at Maudsley Hospital. Single accommodation available. Prospective candidates are welcome to visit the hospital by arrangement with the Hospital Secretary (Downland 52285) to whom applications or requests for information should be sent. (26033)

NORTH MANCHESTER HOSPITAL
MANAGEMENT COMMITTEE
Crumpsall Hospital

Applications are invited for the post of **RESIDENT SENIOR HOUSE OFFICER IN MEDICINE**. Vacant January 28, 1969. Applications, with two referees, by January 21, 1969, to Group Secretary, The Red House, Crumpsall Hospital, Manchester M8 6RH. (Ref. 139933). (14872)

PORTSMOUTH GROUP HOSPITAL
MANAGEMENT COMMITTEE
Queen Alexandra Hospital (512 beds)
Dermatology (26 beds)

SENIOR HOUSE PHYSICIAN
vacant February 1969. Excellent post for applicant studying for higher qualification. Applications, stating age, experience and qualifications, together with the names and addresses of two referees, should be forwarded as soon as possible to K. G. Dryden, Group Secretary, Saint Mary's General Hospital, Milton Road, Portsmouth PO3 6AD. (26109)

ROYAL LANCASTER INFIRMARY
(236 beds)

SENIOR HOUSE OFFICER (Medicine)
Vacant early February and tenable for a period of twelve months. Unfurnished married accommodation may be available. Duties comprise care of acute cases and attendance at consultative clinics. Excellent postgraduate medical centre, library and departmental facilities. Apply, stating age, qualifications and experience, together with names of two referees, to Group Secretary, North Lancashire and South Westmorland H.M.C., Lancaster Moor Hospital, Lancaster. (26151)

ST. LUKE'S HOSPITAL
Bradford 5 (724 beds)

SENIOR HOUSE OFFICER
general medicine, required February 1, 1969. Post normally tenable for one year. Applications, stating qualifications and experience, together with copy testimonials or two names for reference, to the Secretary, Bradford Royal Infirmary, Bradford 9. (14681)

SOUTH SHIELDS GENERAL HOSPITAL
HOUSE OFFICER OR SENIOR HOUSE OFFICER IN MEDICINE

required on January 27, 1969, in this busy well-equipped hospital. Resident staff in medical department consists of a Medical Registrar and two House Officers. Applications to Medical Superintendent, quoting reference MED.1. (14760)

THE ROYAL HOSPITAL
Wolverhampton

SENIOR HOUSE OFFICER (General Medicine)
required. Vacant end of February, 1969. Apply with copies of two testimonials, to the Hospital Secretary. (14868)

VICTORIA HOSPITAL
Woking, Surrey

SENIOR HOUSE OFFICER
(post-registration appointment) required for medical and gynaecological patients and relief casualty duties. Resident post. Off duty alternate evenings and alternate week-ends from Friday mid-day. Full details of experience and the names of two referees, to Hospital Secretary immediately. (26110)

WATFORD GENERAL HOSPITAL
LOCUM TENENS

SENIOR HOUSE OFFICER
required from January 25, 1969, for a fortnight. Care of about 36 acute medical beds. Applications, with copies of two recent testimonials, to the Medical Administrator, Shrodel's Wing, Vicarage Road, Watford. (14629)

WATFORD GENERAL HOSPITAL
Peace Memorial Wing

LOCUM S.H.O. IN GENERAL MEDICINE
required from January 24 for approximately two weeks, again from February 17 to 21. Applications, with copies of two recent testimonials, to Hospital Secretary, Peace Memorial Wing, Watford General Hospital, Rickmansworth Road, Watford, Herts. (14863)

BRADFORD ROYAL INFIRMARY
Bradford 9, Yorkshire (627 beds)

HOUSE PHYSICIAN, GENERAL MEDICINE
required March 1, 1969. Recognized for pre-registration purposes. Application, stating qualifications and experience, together with copy testimonials or two names for reference, to the Secretary. (14810)

CANADIAN RED CROSS MEMORIAL HOSPITAL
Taplow, Nr. Maidenhead

LOCUM HOUSE PHYSICIAN
required February 15 to March 31. Applications to Secretary. (25956)

EDGWARE GENERAL HOSPITAL
Edgware, Middlesex

LOCUM HOUSE PHYSICIAN
required for adult medicine and paediatrics, for the period January 15 to 28, 1969, inclusive. Applications to Medical Administrator as soon as possible, giving details of qualifications, experience and names and addresses of referees, or copies of recent testimonials. (14801)

HUNTINGDON COUNTY HOSPITAL
Huntingdon

Applications are invited for the post of **HOUSE OFFICER (Medical)**. Post recognized for pre-registration with peripheral hospital allowance of £140 per annum. Medical and paediatric patients. Accommodation available for a single applicant. Full particulars and names of two referees, to Secretary, County Hospital, Huntingdon. (26152)

MEDWAY AND GRAVESEND HOSPITAL
MANAGEMENT COMMITTEE
Medway Hospital, Gillingham, Kent

LOCUM HOUSE PHYSICIAN
required from January 25 to February 8, 1969. Apply to Hospital Secretary with full particulars. (14877)

NORTHAMPTON GENERAL HOSPITAL
(582 beds)

LOCUM HOUSE PHYSICIAN
(pre-registration) to cover annual leave January 27 until February 16 inclusive. Applications, with two testimonials, to Superintendent, General Hospital, Northampton. (26153)

DOCTORS ABROAD. Copies of vacancies advertised in the "Journal" can be sent by AIR MAIL. The minimum cost is 3s. per week, which covers up to five separate headings; additional headings 1s. each. Orders for specific areas cannot be accepted. PLEASE ENCLOSE PAYMENT to avoid delay.**PORTSMOUTH GROUP HOSPITAL**
MANAGEMENT COMMITTEE

Applications are invited for the following pre-registration posts in this group of hospitals:
Saint Mary's General Hospital (782 beds)
HOUSE PHYSICIANS

Four posts vacant February 9, 1969.
Queen Alexandra Hospital (512 beds)
HOUSE PHYSICIANS

Two posts vacant February 7, 1969. Locum duties will be available for the above posts prior to date of appointment. Applications, stating age, experience and qualifications, together with the names and addresses of two referees, should be forwarded as soon as possible to K. G. Dryden, Group Secretary, Saint Mary's General Hospital, Milton Road, Portsmouth PO3 6AD. (25343)

PRESTON AND CHORLEY HOSPITAL
MANAGEMENT COMMITTEE
Preston Royal Infirmary

HOUSE OFFICERS IN GENERAL MEDICINE
required for period January 16 to February 28, 1969. Applications, with names of two referees, to Group Secretary, Preston Royal Infirmary, Preston, Lancs. (26111)

SOUTHLANDS HOSPITAL
Shoreham-by-Sea, Sussex BN4 6TQ
(near Brighton)

LOCUM TENENS HOUSE PHYSICIAN
required from January 20 to February 5, 1969, inclusive. Written applications, giving the names of two referees, to Hospital Secretary. (25899)

WARNEFORD GENERAL HOSPITAL
Leamington Spa (215 beds)

HOUSE PHYSICIAN
one of two, recognized for pre-registration. Provides excellent experience. Vacant immediately. Applications, with two recent testimonials, to Hospital Secretary. (25994)

WEST CORNWALL HOSPITAL
MANAGEMENT COMMITTEE
West Cornwall Hospital, Penzance

HOUSE PHYSICIAN
Post recognized for pre-registration, and will be vacant February 1, 1969. The appointment will be for six months. Married quarters are available. Applications, giving details of age, qualifications and experience, with copies of two recent testimonials or the names of two persons to whom reference may be made, should be addressed to the Administrator. (25980)

WEST SOMERSET HOSPITAL
MANAGEMENT COMMITTEE

HOUSE OFFICER (General Medicine)
required from beginning February, 1969. Good medical library and reading room for residents. Postgraduate medical centre scheduled for completion mid-February. Hospital has 377 beds, pleasantly situated on outskirts of the county town of Taunton. Applications, stating age, qualifications, and naming two referees, to the Group Secretary, Musgrove Park Hospital, Taunton, by January 18. (26024)

NEUROLOGY**SHEFFIELD REGIONAL HOSPITAL**
BOARD

WHOLE-TIME LOCUM CONSULTANT NEUROLOGIST

required for the Leicester area immediately for approximately two months. Applications to Secretary, Sheffield Regional Hospital Board, Old Fulwood Road, Sheffield S10 3TH, naming two referees. (26076)

UNIVERSITY COLLEGE HOSPITAL
London W.C.1, and**NATIONAL HOSPITAL FOR NERVOUS DISEASES**

Applications are invited for the post of **SENIOR REGISTRAR IN NEUROLOGY** for one year in the first instance from February 1, 1969. This post will be interchangeable between University College Hospital and the Maida Vale Hospital for Nervous Diseases. Application forms obtainable from the Assistant Secretary, University College Hospital, to be completed and returned by January 23, 1969. (14815)

THE MIDLAND CENTRE FOR
NEUROSURGERY AND NEUROLOGY
Holly Lane, Smethwick,
Wolverley, Worcs

RESIDENT SENIOR HOUSE OFFICER
This post (vacant March) combines medical neurology and neurosurgery and is recognized for a period of six months unspecified training by the R.C.S., and also offers excellent experience for members of the staff and for those training in ophthalmology, psychiatry and otorhinolaryngology. The post has been recommended as suitable for consultant training by the Royal College of Physicians of London. Applications, with names and addresses of two referees, to Group Secretary, West Bromwich and District Hospital, Edward Street, West Bromwich, Staffs. (14804)

THE NATIONAL HOSPITALS FOR
NERVOUS DISEASES

Applications are invited from registered medical practitioners for the appointment of a **NON-RESIDENT HOUSE PHYSICIAN** at The National Hospital, Queen Square, W.C.1, to commence May 1, 1969. There are two vacancies. These posts carry the grade of Senior House Officer. The appointments will be for six months. Applications, with names of three referees, to be sent to the undersigned not later than January 24, 1969.—Geoffrey A. Robinson, Secretary to the Board of Governors, The National Hospitals for Nervous Diseases, Queen Square, London W.C.1. (H.6508)

NEUROSURGERY**NEWCASTLE GENERAL HOSPITAL**
(1,660 beds)**SENIOR HOUSE OFFICER IN
NEUROSURGERY**

required for the regional neurological centre, for six months in the first instance. The resident post is recognized for the Fellowship.

The staff of this large and very busy unit, which deals with major trauma and cold surgery, consists of four Consultants, one Senior Registrar, four Registrars and five Senior House Officers; postgraduate facilities between the hospital and the nearby university are good.

Applications, with names and addresses of two referees, and stating type of registration held with G.M.C., to Hospital Secretary, Newcastle General Hospital, Newcastle upon Tyne NE4 6BE, by January 25. (14746)

**WOOLWICH GROUP HOSPITAL
MANAGEMENT COMMITTEE****SENIOR HOUSE OFFICER,
NEUROSURGERY**

Post vacant in regional neurosurgical unit from early February 1969. The post, for six months in the first instance, is recognized for F.R.C.S. and courses for the final Fellowship are organized in the postgraduate teaching centre. Work is clerical and practical in the wards and affords much experience helpful to a M.R.C.P. aspirant.

Apply to Hospital Secretary, Brook General Hospital, Shooters Hill Road, S.E.18. (14884)

**OBSTETRICS AND
GYNAECOLOGY**

M.R.C.O.G. OR EXPERIENCED GYNAECOLOGIST required for part-time private practice. London. Sessional basis.—Box OG.36, B.M.J.

LEEDS REGIONAL HOSPITAL BOARD**LOCUM MEDICAL ASSISTANT IN
OBSTETRICS AND GYNAECOLOGY**

required from April 1, 1969, for a period of six months in the first instance for duties at hospitals in the Dewsbury, Batley and Mirfield group.

Applications, stating age, qualifications, present and previous appointments (with dates), together with the names and addresses of three referees, to the Secretary, Park Parade, Harrogate. (26025)

**SOUTH-WESTERN REGIONAL
HOSPITAL BOARD**
Bristol Clinical Area

Applications are invited from registered medical practitioners in the area for appointment as

CLINICAL ASSISTANT IN OBSTETRICS for duties amounting to three sessions a week at Weston-super-Mare General Hospital. The successful applicant will assist the Consultant Obstetrician with the practice of antenatal and postnatal clinics and in the obstetric wards at the hospital. Previous experience in obstetrics is essential and the possession of D.Obst.R.C.O.G. would be an advantage. Payment will be at the rate of £275 per annum per weekly 34-hour session. The appointment will be for two years, but is subject to review after the first year.

Applications (one copy), stating date of birth, qualifications and experience, together with the names and addresses of two referees, should be sent to the Secretary, 27 Tyndalls Park Road, Bristol BS8 1PJ, by January 27, 1969. (H.6541)

**CHELMSFORD HOSPITAL
MANAGEMENT COMMITTEE****LOCUM REGISTRAR IN OBSTETRICS
AND GYNAECOLOGY**

required at St. John's Hospital for one month from February 1. Resident post. Applications to Group Secretary, Chelmsford Hospital Management Committee, Bellefield, London Road, Chelmsford, Essex. (26155)

**EAST ANGLIAN REGIONAL HOSPITAL
BOARD****REGISTRAR IN OBSTETRICS AND
GYNAECOLOGY**

West Suffolk area of region. Main hospital, West Suffolk General, Bury St. Edmunds—39 obstetric and 26 gynaecology beds. Post recognized for D.Obst.R.C.O.G. and M.R.C.O.G. and normally resident. Appointment for one year, renewable for second year. Candidates invited to visit by direct arrangement with H.M.C. Secretary, 36 Mill Road, Bury St. Edmunds. Application forms from S.A.M.O., East Anglian R.H.B., Union Lane, Chesterton, Cambridge, to be returned by January 23, 1969. (26047)

**HOSPITAL OF ST. CROSS AND ST.
MARY'S MATERNITY HOSPITAL, Rugby****REGISTRAR IN OBSTETRICS AND
GYNAECOLOGY**

required immediately. Obstetrics 42 beds, gynaecology 14 beds. Post recognized D.Obst.R.C.O.G. Resident. Experience in specialty essential. Single accommodation or married quarters available. Application forms to Hospital Secretary, Hospital of St. Cross, Rugby. (26154)

**LIVERPOOL REGIONAL HOSPITAL
BOARD**

Fazakerley District General Hospital and Walton Hospital

**REGISTRAR IN OBSTETRICS AND
GYNAECOLOGY**

in the new maternity unit of 112 beds at Fazakerley District General Hospital and the gynaecological department of 85 beds at Walton Hospital. The two units serve the North Liverpool area.

The post is tenable from March 1, 1969, and the person appointed will work in the first instance in the new obstetric unit at Fazakerley, for which recognition for the M.R.C.O.G. is being sought. The post will rotate with a gynaecological post in Walton Hospital.

Application form and further information from Dr. R. Glyn Thomas, Senior Administrative Medical Officer, Liverpool Regional Hospital Board, Wilberforce House, The Strand, Liverpool L2 7RW. Applications to be returned not later than January 23, 1969. —J. D. Shepherd, Secretary to the Board. (14849)

**MANCHESTER REGIONAL HOSPITAL
BOARD****REGISTRAR IN OBSTETRICS AND
GYNAECOLOGY (Resident)**

Applications are invited for the above post in the Stockport and Buxton group of hospitals, with duties at Stepping Hill Hospital, Stockport (576 beds). The post, which is vacant from February 1, 1969, is recognized for the M.R.C.O.G. and the D.Obst.R.C.O.G. The departmental establishment includes two Registrars, three Senior House Officers and two House Officers. Single residential accommodation is available. Applications, giving full details of experience, with the names and addresses of two referees, to the Group Secretary, Stockport and Buxton H.M.C., Bramhall Moor Lane, Hazel Grove, Stockport SK7 5AB. (H.6457)

**REDHILL AND NETHERNE GROUP
HOSPITAL MANAGEMENT COMMITTEE**
Earlwood Mount, Mountview Drive,
Redhill, Surrey**LOCUM TENENS REGISTRAR,
OBSTETRICS AND GYNAECOLOGY**

required for duties mainly at Crawley Hospital, from January 27 to February 2, 1969. Resident post; married accommodation available.

Applications to Group Secretary, stating qualifications, experience and naming two referees. (26077)

**THORPE COOMBE MATERNITY
HOSPITAL**

Forest Road, Walthamstow, London E.17

REGISTRAR IN OBSTETRICS

The post is recognized for M.R.C.O.G. and vacant from February 26, 1969, for one year renewable for second year. This is a resident post and no married quarters are available. Application forms from the Group Secretary, Forest Group Hospital Management Committee, Langthorne Hospital, Leytonstone, London E.11, returnable by January 27. (26140)

WELSH HOSPITAL BOARD**REGISTRAR IN OBSTETRICS AND
GYNAECOLOGY**

Clwyd and Deeside H.M.C. Based at H. M. Stanley Hospital, St. Asaph (236 beds including 54 obstetric and 34 gynaecological) with visits to other hospitals.

Post recognized for M.R.C.O.G. Self-contained flat available.

Subject to review end of first year. Application forms from S.A.M.O., Temple of Peace and Health, Cathays Park, Cardiff, to be returned by January 25, 1969. (14838)

WESSEX REGIONAL HOSPITAL BOARD
Portsmouth Group Hospital Management Committee**REGISTRAR**

in the department of obstetrics (169 beds) and gynaecology (114 beds) in the Portsmouth group of hospitals. One of four in two firms. Preference given to candidates holding Membership or intending to take the examination. Excellent postgraduate facilities and Wessex Membership course available. Recognized for M.R.C.O.G. Vacant March, 1969.

Application forms obtainable from the Group Secretary, Saint Mary's General Hospital, Milton Road, Portsmouth, returnable within ten days after the appearance of this advertisement.

Canvassing will disqualify. Candidates may visit the hospitals by arrangement with the Group Secretary, telephone Portsmouth 22331, ext. 364. (26156)

WELSH HOSPITAL BOARD**REGISTRAR IN OBSTETRICS AND
GYNAECOLOGY**

Glantawe H.M.C. Based at Morriston Hospital, Swansea (510 beds) to serve other hospitals in the Glantawe H.M.C. Group.

Non-resident. Post recognized for M.R.C.O.G. Subject to review end of first year.

Application forms from S.A.M.O., Temple of Peace and Health, Cathays Park, Cardiff, to be returned by January 25, 1969. (14839)

**WEST DORSET GROUP HOSPITAL
MANAGEMENT COMMITTEE**
(Wessex Regional Hospital Board)**REGISTRAR IN OBSTETRICS AND
GYNAECOLOGY**

required for duties at Portway Hospital, Weymouth (42 obstetric and 26 gynaecology beds) and Dorset County Hospital, Dorchester (27 obstetric and 6 gynaecology beds).

The post is recognized for training for M.R.C.O.G. purposes. Some postgraduate teaching.

Appointment tenable for one year and eligible for extension to two years.

Application forms from Group Secretary, West Dorset Group Hospital Management Committee, Damers Road, Dorchester, Dorset, and returnable without delay. (25900)

**AYRSHIRE CENTRAL HOSPITAL
IRVINE**

Locum Senior House Officer in Obstetrics required immediately until January 31, 1969. Present doctor on sick leave. Single accommodation available. —Apply immediately to the Area Medical Superintendent, 1 Hill Street, Kilmarnock. (H.6458)

**BARNSTAPLE
NORTH DEVON MATERNITY UNIT AND
NORTH DEVON INFIRMARY****SENIOR HOUSE OFFICER
(Obstetrics and Gynaecology)**

required February 1, 1969. One of two S.H.O. posts in this specialty; tenable for one year. The maternity unit is a new unit opened 1968. The infirmary, housing the gynaecology beds, is an acute hospital with eight other resident staff. D.Obst. R.C.O.G. recognition being sought. Applications, naming two referees, to Secretary, North Devon Infirmary. (25982)

**BIRKENHEAD HOSPITAL
MANAGEMENT COMMITTEE****SENIOR HOUSE OFFICER—
OBSTETRICS AND GYNAECOLOGY**

required for duties at St. Catherine's Hospital (463 beds). Post appropriate for M.R.C.O.G., and offers wide and varied experience.

The above post is tenable for 12 months from March 1, 1969.

Apply to Secretary to the Committee, St. James' Hospital, Tollemeche Road, Birkenhead, stating age, experience, qualifications, together with the names and addresses of two referees. (14763)

BROMSGROVE GENERAL HOSPITAL**SENIOR HOUSE OFFICER IN
OBSTETRICS AND GYNAECOLOGY**

required immediately. Postgraduate experience in the specialty unnecessary. Recognized for M.R.C.O.G. and D.Obst.R.C.O.G.

Applications, with names of two referees, to Hospital Secretary, Bromsgrove General Hospital, Bromsgrove, Worcs. (26034)

COVENTRY MATERNITY HOSPITAL

Walsgrave, Coventry CV1 2DX (173 obstetric beds, 30 special care cots)

**LOCUM SENIOR HOUSE OFFICER IN
OBSTETRICS**

required January 29 to March 20, 1969, and may be interchangeable with gynaecology posts in Coventry Hospitals.

Post recognized for M.R.C.O.G. and D.Obst.R.C.O.G. Resident. Married accommodation available.

Applications to Hospital Secretary. (26112)

DONCASTER ROYAL INFIRMARY**SENIOR HOUSE OFFICER IN
OBSTETRICS**

required for the new 168-bed maternity hospital which opens in February. Postgraduate teaching centre and library. Married accommodation may be available. Post recognized for M.R.C.O.G.

Applications to Hospital Secretary, Dept. 1, by January 18, 1969. (26157)

FARNBOROUGH HOSPITAL

Farnborough Common, Orpington, Kent BR6 8ND

SENIOR HOUSE OFFICER

in obstetrics and gynaecology department (100 beds) required March 1. Post recognized for D.Obst. and M.R.C.O.G. Apply, stating age, qualifications (with dates) and experience and naming three referees, to Hospital Secretary by January 22. (14880)

**GREAT YARMOUTH AND GORLESTON
GENERAL HOSPITAL**
Dene Side, Great Yarmouth

Applications are invited from fully registered medical practitioners for the appointment of

HOUSE SURGEON

(S.H.O.) obstetrics and gynaecology. Excellent experience. Mileage allowance for car owner. Post vacant February 10, 1969. Applications, stating age, qualifications and experience, together with names of two referees, to Hospital Secretary. (26158)

**HAMMERSMITH HOSPITAL AND THE
INSTITUTE OF OBSTETRICS AND
GYNAECOLOGY**
Du Cane Road, London W.12**RESIDENT SENIOR HOUSE OFFICER**
(Gynaecology)

required for six months from April 1. Post recognized for the M.R.C.O.G.

Application forms obtainable from, and returnable to, the Secretary, Board of Governors, Hammersmith Hospital, Du Cane Road, London W.12, by January 20. (14894)

**IPSWICH AND EAST SUFFOLK
HOSPITAL**
Ipswich (688 beds)

S.H.O. in obstetrics and gynaecological department at Heath Road Wing. Post recognized for D.Obst.R.C.O.G. and M.R.C.O.G. Excellent facilities for postgraduate study. Previous experience in specialty not necessary. Appointment for six months commencing early February, 1969. Applications, giving personal particulars, two recent testimonials or names of referees, to the Hospital Secretary, Heath Road Wing. (26141)

NORTHAMPTON GENERAL HOSPITAL
(582 beds)**Immediate vacancy for a
SENIOR HOUSE OFFICER**

in the obstetric and gynaecology department. Six months' appointment. Recognized for M.R.C.O.G. and D.Obst.R.C.O.G. Applications, with two recent testimonials, to the Superintendent. (25958)

**NORTH CAMBRIDGESHIRE HOSPITAL
MANAGEMENT COMMITTEE**
Bowthorpe Maternity Hospital, Wisbech, Cambs.**LOCUM S.H.O. (Obstetrics and Gynaecology)**

vacant February 3 to March 3, 1969, inclusive. Modern hospital with 40 beds and premature baby unit. Excellent experience available. Post recognized for D.Obst. R.C.O.G. Resident post, and, if required, quarters available for married person with no children. Applications to Group Secretary, North Cambs. Hospital, Wisbech. (26078)

**NORTH MANCHESTER HOSPITAL
MANAGEMENT COMMITTEE**
Manchester Northern Hospital

Applications are invited for the resident post of

**SENIOR HOUSE OFFICER IN
GYNAECOLOGY**

Recognized for M.R.C.O.G. Post vacant February 17. Applications, naming two referees, to the Group Secretary, The Red House, Crumpsall Hospital, Manchester M8 6RH, by January 21, 1969. (Ref. 13934.) (14873)

NOTTINGHAM HOSPITAL FOR WOMEN
Peel Street, Nottingham NG1 4GP**LOCUM TENENS****SENIOR HOUSE OFFICER****GYNAECOLOGY AND OBSTETRICS**

required February 9 for four weeks. Applications, stating age, experience and nationality, together with copies of two testimonials, should be sent to the Hospital Secretary. (H.6566)

OLDCHURCH HOSPITAL
Romford, Essex (651 beds)**SENIOR HOUSE OFFICER**

(resident) in the gynaecological unit of 52 beds. Vacant February 1. Applications, quoting ref. 26/295, to the Group Secretary, Romford Hospital Management Committee, at the hospital within seven days. (26035)

**PONTYPRIDD AND RHONDDA
HOSPITAL MANAGEMENT COMMITTEE****SENIOR HOUSE OFFICER****OBSTETRICS AND GYNAECOLOGY**

required, based at East Glamorgan General Hospital, Church Village, near Pontypridd—Cardiff nine miles.

The hospital is a district general hospital of 379 beds (50 obstetrics, 24 gynaecology beds), with busy out-patient clinics in all specialties.

The successful applicant will be required to work in other hospitals when required.

Applications, stating age, qualifications and experience, together with the names and addresses of two referees, to be sent to the undersigned, as soon as possible.—P. V. Davies, Group Secretary, Group Headquarters, Albert Road, Pontypridd. (14747)



For understanding and unbiased advice on all insurance problems, ask the M.I.A.

MEDICAL INSURANCE AGENCY LIMITED

Branches throughout the country

Chief Office: B.M.A. HOUSE, TAVISTOCK SQUARE, LONDON, W.C.1

Telephone: 01-387 6031/9

**Obstetrics and
Gynaecology—contd.**

ST. JOHN'S HOSPITAL
Wood Street, Chelmsford, Essex
**LOCUM RESIDENT HOUSE OFFICER IN
OBSTETRICS**
(S.H.O. grade) required from February 1 to
16, 1969 (inclusive). Apply Hospital Sec-
retary. (26048)

ST. MARGARET'S HOSPITAL
Epping, Essex
**SENIOR HOUSE OFFICER IN
OBSTETRICS AND GYNAECOLOGY**
required. Post vacant March 1, 1969. Post
recognized for D.Obst.R.C.O.G.
Applications, to Hospital Secretary, by
January 15, 1969, giving names of two per-
sons for reference purposes. (25865)

UNITED LEEDS HOSPITALS
The Maternity Hospital at Leeds
Applications are invited for two posts of
OBSTETRIC REGISTRARS
(House Officer or Senior House Officer grade)
to commence February 1, 1969. These posts
are recognized for the M.R.C.O.G.
Applications, stating qualifications and
experience, with the names of three referees,
to the Superintendent, Hospital for Women,
at Leeds, Coventry Place, Leeds 2. (14771)

WILLESBOROUGH HOSPITAL
Ashford, Kent
LOCUM SENIOR HOUSE OFFICER
(Obstetrics and Gynaecology)
required at Willesborough Hospital, Ashford,
Kent, for period February 19 to 26, 1969.
Applications, with names and addresses of
two referees, to Group Secretary, S.E. Kent
Hospital Management Committee, "Ash-
Eton," Radnor Park West, Folkestone, Kent.
(26159)

WOOLWICH GROUP HOSPITAL
MANAGEMENT COMMITTEE
**SENIOR HOUSE OFFICER (Gynaecology
and Obstetrics)**
Post vacant of January 1, 1969. Recognized
for M.R.C.O.G. (six months' gynaecology)
with small obstetric unit providing good ex-
perience.
Apply to Group Secretary, Memorial Hos-
pital, Shooters Hill, S.E.18. (14885)

BARNET GENERAL HOSPITAL
Wellhouse Lane, Barnet, Herts.
HOUSE SURGEON
(three months' gynaecology, six months' ob-
stetrics) required March 1 or earlier. Recogn-
ized for D.Obst.R.C.O.G. Apply to Hos-
pital Secretary. (14891)

**CITY OF LONDON MATERNITY
HOSPITAL**
Hanley Road, London N.4
**LOCUM RESIDENT HOUSE OFFICER IN
OBSTETRICS**
required from January 30, 1969 to February
28, 1969. Must be fully registered. Ap-
plications to Hospital Secretary. (26079)

NOTLEY HOSPITAL
Baintree, Essex (483 beds)
HOUSE OFFICER (Gynaecological)
required. Post tenable for six months. Pre-
registration or third post. Vacant early
February.
Applications, with copies of three testi-
monials, to Group Secretary, St. Helena
Group H.M.C., 14 Pope's Lane, Colchester,
Essex. (26113)

PORTSMOUTH GROUP HOSPITAL
MANAGEMENT COMMITTEE
Saint Mary's Maternity Hospital (200 beds)
HOUSE SURGEON (Obstetrics)
required. One of four House Surgeons. Post
recognized for D.Obst.R.C.O.G. Post vacant
February 9, 1969.
Applications, stating age, experience and
qualifications, together with the names of two
referees, should be forwarded as soon as
possible, to K. G. Dryden, Group Secretary,
Saint Mary's General Hospital, Milton Road,
Portsmouth PO3 6AD. (25350)

ROYAL CORNWALL HOSPITAL
(Treliske), Princess Alexandra Maternity
Wing, Truro, Cornwall
HOUSE OFFICER IN OBSTETRICS
required for April 1 to September 30, 1969,
in recently opened unit. This post is recog-
nized for the M.R.C.O.G. Modern married
accommodation available.
Applications, giving details of previous ex-
perience, and the names and addresses of two
referees, to the Administrator, by February 1,
1969. (26026)

RUSH GREEN HOSPITAL
Romford, Essex
(437 beds)
HOUSE OFFICER
Obstetrics and Gynaecology
Resident from February 1. New ob-
stetric unit. Recognition for D.Obst.
and M.R.C.O.G. pending. Apply, quoting Ref.
26/299, with two referees, to the Group
Secretary, Romford H.M.C., Oldchurch Road,
Romford, by January 17. (26160)

ST. JAMES' HOSPITAL
Batham, S.W.12
**PRE-REGISTRATION
HOUSE SURGEON (Gynaecology)**
(resident) required from February 13, pre-
ceded by a locum tenens appointment from
January 28 to February 12, 1969. Written
applications, giving details of age, sex,
qualifications and experience, together with
the names and addresses of two referees, to
Hospital Secretary not later than January 18.
(14874)

ST. THOMAS' HOSPITAL GROUP
HOUSE SURGEONS
OBSTETRICS AND GYNAECOLOGICAL
required at Lambeth Hospital, March 1 and
May 1, 1969, with locum duties from Febru-
ary 15 and April 17 to September 1, 1969.
Recognized for M.R.C.O.G. (Obstetrics)
and D.Obst.R.C.O.G.
Closing date January 25, 1969.
Apply, giving names of two referees, to
Hospital Secretary, Lambeth Hospital, Brook
Drive, S.E.11. (26049)

**THE ROYAL INFIRMARY OF
EDINBURGH****SIMPSON MEMORIAL
MATERNITY PAVILION****HOUSE OFFICER, OBSTETRICS
AND GYNAECOLOGY**

for 12 months from February 1, 1969.

Applications to Medical Superinten-
dent, Royal Infirmary, Edinburgh, im-
mediately. (14749)

UNITED BRISTOL HOSPITALS
Bristol General Hospital
**TWO POST-REGISTRATION
HOUSE OFFICERS**
required in gynaecology from February 1,
1969, for six months.
Applications obtainable from the
Secretary, Royal Infirmary, Bristol BS2 8HW,
should be returned by January 18, 1969.
(14805)

OPHTHALMOLOGY

CHASE FARM HOSPITAL
Enfield, Middlesex
**LOCUM CONSULTANT
OPHTHALMOLOGIST**
required for 1 out-patient session January 17,
1969 (a.m.). Please apply with names and
addresses of two referees, to the Secretary.
(14802)

**EAST ANGLIAN REGIONAL HOSPITAL
BOARD**
CONSULTANT OPHTHALMIC SURGEON
(whole-time or maximum part-time) for the
King's Lynn and North Cambridgeshire areas
of the region. Main hospital, West Norfolk
and King's Lynn. The building of phase 1
of the new District General Hospital at
King's Lynn is due to start within the next
few months. Candidates should hold the
Fellowship of one of the colleges of surgeons
and have wide experience in the specialty.
Applications (eight copies) stating age, ex-
perience and names of three referees, to
S.A.M.O., East Anglian R.H.B., Union Lane,
Cherterton, Cambridge, from whom further
particulars can be obtained, by February 3,
1969. Candidates invited to visit hospitals
by direct arrangement with H.M.C. Secre-
taries at St. James' Hospital, Exton's Road,
King's Lynn, Norfolk and North Cambridges-
hire Hospital, Wisbech, Cambs. (25907)

**EAST ANGLIAN REGIONAL
HOSPITAL BOARD**
CONSULTANT OPHTHALMIC SURGEON
(whole-time or maximum part-time) for the
Ipswich and East Suffolk area—main hospital
Ipswich and East Suffolk. Candidates
should hold the Fellowship of one of the
Colleges of Surgeons and have wide ex-
perience in the specialty. Applications
(eight copies), stating age, experience and
names of three referees, to S.A.M.O., East
Anglian R.H.B., Union Lane, Cherterton,
Cambridge, by February 10, 1969. Can-
didates invited to visit hospitals by direct
arrangement with H.M.C. Secretary, Brough-
ton House, Broughton Road, Ipswich.
(26080)

**WESTERN REGIONAL HOSPITAL
BOARD**
The Western Regional Hospital Board offer
a Senior Registrarship in Ophthalmology to
the Glasgow Teaching Hospitals, with an
attachment to the university department of
ophthalmology (Tennent Institute). This ap-
pointment will be for one year in the first
instance. Subsequent movement to other
hospitals in the interests of the Senior
Registrar's training and experience will be
arranged by the Board's Joint Advisory Com-
mittee on Senior Registrars.
Applications (12 copies), stating date of
birth, qualifications, experience, present ap-
pointment, and the names of two referees,
to reach the Secretary, Western Regional
Hospital Board, 351 Sauchiehall Street,
Glasgow C.2, not later than January 25,
1969. (H.6556)

**MANCHESTER REGIONAL HOSPITAL
BOARD**
Burnley and District Hospital Management
Committee

REGISTRAR IN OPHTHALMOLOGY
to the Burnley and District group of hos-
pitals, with main duties at the Victoria Hos-
pital, Burnley and out-patient clinics at two
other hospitals in the group.
This post offers good all-round experi-
ence under Consultant supervision, and
special training in supplementary clinics. The
post is available beginning of March and is
recognized for the D.O. and F.R.C.S. exami-
nations.
A self-contained flat is available.
Applications, together with the names and
addresses of two referees, to the Group Sec-
retary, Burnley General Hospital, Casterton
Avenue, Burnley, Lancashire. (H.6459)

**NEWCASTLE REGIONAL HOSPITAL
BOARD**
REGISTRAR IN OPHTHALMOLOGY
whole-time, resident, for Newcastle upon Tyne
group of hospitals. Main hospitals Newcastle
General (1,040 beds), Walker Gate (321 beds
—62 ophthalmic). Post recognized for
F.R.C.S.(Ophthalm.) and D.O. Single accom-
modation.
Applications, with names and addresses of
three referees, to Senior Administrative Medi-
cal Officer, Regional Hospital Board, Ben-
field Road, Newcastle upon Tyne NE4 6PY,
by January 25, 1969. (26114)

**NORTH-WEST METROPOLITAN
REGIONAL HOSPITAL BOARD**
REGISTRAR IN OPHTHALMOLOGY
required five half days per week. Post
vacant April 1, 1969. Applications to Hos-
pital Secretary, Royal Northern Hospital,
Holloway Road, London N.7. Closing date
January 15, 1969. (26161)

WELSH HOSPITAL BOARD
REGISTRAR IN OPHTHALMOLOGY
to the Glantawe H.M.C. Based at Llandelli
Hospital (16 ophthalmic beds). Expected to
serve other hospitals in the group.
Non-resident.
In addition to salary, a peripheral allow-
ance is at the present time payable at the
rate of £140 per annum in the specialty.
Application forms, from S.A.M.O., Temple
of Peace and Health, Cathays Park, Cardiff,
to be returned by January 25, 1969. (14840)

**CENTRAL KENT HOSPITAL
MANAGEMENT COMMITTEE**
Maidstone, Kent County Ophthalmic and
Aural Hospital (106 beds)

Applications are invited for the appoint-
ment of
**SENIOR HOUSE OFFICER IN
OPHTHALMOLOGY**

Post vacant March 5, 1969. There is a
full-time Senior Registrarship in the specialty.
The hospital is recognized for the F.R.C.S.
and D.O. Single accommodation only avail-
able. Applications should be forwarded with
full details of experience, to the Hospital
Secretary, Kent County Ophthalmic and
Aural Hospital, Maidstone, Kent. (14759)

KENT AND SUSSEX HOSPITAL
Tunbridge Wells, Kent
LOCUM SENIOR HOUSE OFFICER
(Ophthalmology)

required January 21 to February 4, 1969.
Apply, stating age, qualifications, experience,
and names of two referees, to Hospital Sec-
retary. (25989)

SECOND ADVERTISEMENT
Earlier applications unfortunately destroyed.
Will previous applicants please re-apply
NORFOLK AND NORWICH HOSPITAL

Applications are invited for the following
appointment vacant February 1, 1969:
SENIOR HOUSE SURGEON
(S.H.O. status) to the ophthalmic depart-
ment. Post recognized for D.O. examina-
tion requirements.
Applications, giving full details, with names
of two referees, to Group Secretary, Hos-
pital Management Committee, St. Stephen's
Road, Norwich, Norfolk NOR 53A, by
January 18, 1969. (26162)

**PONTYPRIDD AND RHONDDA
HOSPITAL MANAGEMENT COMMITTEE**
**SENIOR HOUSE OFFICER IN
OPHTHALMOLOGY**

required immediately based at East Glam-
organ General Hospital (a district general
hospital of 367 beds). A new ophthalmology
department is being developed at this hos-
pital but the applicant will have duties at
Llwynypia Hospital (a general hos-
pital of 195 beds) and at other hospitals in
the group. There are 20 ophthalmic beds in
the group.
Resident/non-resident.
Applications, giving details of age, quali-
fications and experience, together with the
names and addresses of two referees, to the
Group Secretary, as soon as possible, to
Davies, Group Secretary, Group Headquarters,
Albert Road, Pontypridd. (14780)

ST. PETER'S HOSPITAL
Chertsey, Surrey
**OPHTHALMIC SENIOR HOUSE
OFFICER**

(resident) required January 31, 1969. Post
recognized for D.O. Some duties at Woking
Victoria Hospital. Applications, with names
and addresses of two referees, to Hospital
Secretary. (26050)

SUSSEX EYE HOSPITAL
Easton Road, Brighton BN1 5BF
LOCUM HOUSE SURGEON (S.H.O.)

required for period of two weeks from
January 27, 1969.
Applications, stating age, qualifications,
and experience, with names of two referees,
to Group Secretary, Sussex County
Hospital, Brighton BN1 5BE. (H.6577)

THE UNITED OXFORD HOSPITALS
Applications are invited for a planned
training post in ophthalmology. The post
comprises six months at the Eye Hospital of
the United Oxford Hospitals as Senior House
Officer, six months at the Royal Berkshire
Hospital, Reading, as Senior House Officer,
followed by one year as a Registrar at the
Eye Hospital of the United Oxford Hospitals.
This post gives a good balanced training and
previous experience in ophthalmology is not a
necessary pre-requisite of appointment. The
commencing date will be April 1, 1969.
Applications, on forms obtainable from the
Group Medical Staffing Office, The Churchill
Hospital, Headington, Oxford, should be re-
turned not later than January 18, 1969.
(25868)

**YORK "A" HOSPITAL MANAGEMENT
COMMITTEE**
**LOCUM TENENS SENIOR HOUSE
OFFICER IN OPHTHALMOLOGY**

required at the County Hospital, Monkgate,
York from January 1, 1969, for a period
of three or four weeks. Application in
writing, stating age and giving details of ex-
perience, along with the names and addresses
of two referees, to the Hospital Secretary.
(26163)

ORTHOPAEDIC SURGERY

**NORTH-EASTERN REGIONAL HOSPITAL
BOARD, Scotland**

**LOCUM CONSULTANT ORTHOPAEDIC
SURGEON**

(full-time or maximum part-time) required
for approximately six months commencing
March 1, 1969. The successful applicant will
be based on Stracathro Hospital, Brechin,
Angus.

Applications, together with the names of
two referees, should be forwarded as soon as
possible to the Senior Administrative Medi-
cal Officer, 1 Albany Place, Aberdeen. (H.6433)

**SOUTH-WESTERN REGIONAL
HOSPITAL BOARD**
North Gloucestershire Clinical Area

Applications are invited for a whole-time
or maximum part-time post as
**CONSULTANT ORTHOPAEDIC AND
TRAUMATIC SURGEON**
in the North Gloucestershire Clinical Area.
This appointment will be based on the
Gloucestershire Royal Hospital and will in-
clude operating sessions at Standish Hospital
and out-patient clinics at Cheltenham. The
successful candidate will be required to live
in or near Gloucestershire.

Further details may be obtained from
the Board's Senior Administrative Medical
Officer, 27 Tyndalls Park Road, Bristol
BS8 1PJ.
Applications (one copy), together with
names and addresses of two referees, to be
sent to the Secretary at the above address
by February 3, 1969. (H.6542)

MOUNT VERNON HOSPITAL
Northwood, Middlesex

LOCUM MEDICAL ASSISTANT
required for approximately three months
pending permanent appointment in the new
accident and orthopaedic department.

Salary £49 1s. 6d. per week.
The holder of the post will be responsible
to the Orthopaedic Surgeon for the running
of the accident service, resuscitation area and
day ward.
For further details and application form,
please apply to Group Secretary, Harfield
and Northwood Group H.M.C., Mount
Vernon Hospital, Northwood, Closing date
for applications, January 16, 1969. (14762)

**ROYAL NATIONAL ORTHOPAEDIC
HOSPITAL**

Applications are invited for the appoint-
ment of
SENIOR ORTHOPAEDIC REGISTRAR
(full-time), non-resident. Applicants must be
Fellows of one of the Royal Colleges of
Surgeons. During their tenure of office six
months may be spent at the following General
Hospitals, and six months at the Hospital for
Sick Children, Great Ormond Street.
Application forms obtainable from, and to
be returned to, the House Governor, Royal
National Orthopaedic Hospital, 234 Great
Portland Street, London W.1, to be received
by January 24, 1969. (14748)

ST. MARY'S HOSPITAL
London W.2
SENIOR REGISTRAR

to the orthopaedic department required from
March 17, 1969. Higher qualification essen-
tial. The appointment will be for a first
period of 12 months. Applications, giving
full details, with names and addresses of
three referees, to reach House Governor by
January 31, 1969. Any inquiries, telephone
01-262 1280, ext. 207. (14769)

**NEWCASTLE REGIONAL HOSPITAL
BOARD**

East Cumberland Group of Hospitals
LOCUM ORTHOPAEDIC REGISTRAR
required from February 1, 1969, for six
weeks. Headquarters at Cumberland Infir-
mary, Carlisle (350 beds). Married accom-
modation available. Applications, forthwith,
with names of two referees, to Senior Ad-
ministrative Medical Officer, 72 Warwick
Road, Carlisle. (26051)

POOLE GENERAL HOSPITAL
Poole, Dorset

LOCUM ORTHOPAEDIC REGISTRAR
required for the period January 22 to Febru-
ary 20, 1969. Accommodation available.
Applications, giving details of qualifications
and experience, together with the names and
addresses of two referees, or enclosing copies
of two recent testimonials, to the Group Sec-
retary, H.M.C. Office, Royal Victoria Hos-
pital, Shelley Road, Bournemouth, Bournemouth,
Hants, immediately. (26164)

ROYAL ALEXANDRA INFIRMARY
Fulham, London W.14
Orthopaedic and Accident Unit

Applications are invited from suitably
qualified medical practitioners for the post of
REGISTRAR
resident or non-resident, for the above unit.
Married quarters are available.

Applications to be in the orthopaedic and frac-
ture departments. Time allowed for study
and post recognized for F.R.C.S. Applica-
tions, giving full particulars, to Group
Medical Superintendent, with the names of
two referees.
The post becomes vacant on February 1,
1969. (14663)

**SHEFFIELD REGIONAL HOSPITAL
BOARD**

Chesterfield Royal Hospital (277 beds)
(Recognized for F.R.C.S.)

WHOLE-TIME RESIDENT REGISTRAR
(Orthopaedics)

Appointment for one year in first instance.
With possibility of rotation to General Sur-
gery post for a second year. Married accom-
modation may be available. Applications
(preferably typewritten) to Secretary, Shef-
field Regional Hospital Board, Old Fulwood
Road, Sheffield S.11, by January 20,
1969, giving age, nationality, qualifications,
present and previous appointment (with
dates), naming three referees. (26081)

**SOUTH-WESTERN REGIONAL
HOSPITAL BOARD**

North Gloucestershire Clinical Area

Applications are invited for the appoint-
ment of
**REGISTRAR IN ORTHOPAEDIC AND
TRAUMATIC SURGERY**

with duties mainly at the Gloucestershire
Royal Hospital and also some duties at
Standish Hospital (non-resident).
The appointment, which becomes vacant
on April 1, 1969, will be for a period of
two years, but is subject to review after the
first year. Post recognized for the F.R.C.S.
Applications by letter, stating date of
birth, qualifications and experience, together
with the names and addresses of two recent
referees, should be sent to the Secretary of
the Regional Hospital Board, 27 Tyndalls
Park Road, Bristol BS8 1PJ, by January
23, 1969. Selected candidates will be inter-
viewed by February 6, 1969. (H.6543)

Orthopaedic Surgery—contd.**SOUTH-WESTERN REGIONAL
HOSPITAL BOARD
Plymouth Clinical Area**

Applications are invited for the appointment of **REGISTRAR IN ORTHOPAEDIC AND TRAUMATIC SURGERY**

at Mount Gould Orthopaedic Hospital, Plymouth, and the Plymouth General Hospital. The appointment will be for a period of two years, but is subject to review after the first year. The post is non-resident, but married accommodation is available. Courses are run for the primary and final F.R.C.S. examinations.

Applications by letter, stating date of birth, qualifications and experience, together with the names and addresses of two recent referees, should be sent to the Secretary of the Regional Hospital Board, 27 Tyndalls Park Road, Bristol BS8 1PJ, by January 23, 1969. Selected candidates will be interviewed on February 6, 1969. (H.6544)

**THE ROBERT JONES AND AGNES
HUNT ORTHOPAEDIC HOSPITAL
Oswestry, Shropshire****ROTATING REGISTRAR IN
ORTHOPAEDIC AND ACCIDENT
SURGERY**

Two-year post commencing early March, 1969. First year's training in the accident and orthopaedic service, Hereford Hospital Management Committee. Second year of elective orthopaedics at Oswestry. There is continuous postgraduate supervision and an extensive educational programme. Higher surgical qualification desirable. Application forms (and full information) from the Secretary, Robert Jones and Agnes Hunt Orthopaedic Hospital, to be returned by January 25, 1969. (26115)

WELSH HOSPITAL BOARD**REGISTRAR IN TRAUMATIC AND
ORTHOPAEDIC SURGERY**

Based at Bridgend General Hospital, Bridgend (408 beds) to serve other hospitals in the Mid-Glamorgan H.M.C.

The holder of this post is required to be resident.

Recognized for F.R.C.S. Vacant February 14, 1969. Subject to review end of first year. Application forms, from S.A.M.O., Temple of Peace and Health, Cardiff, to be returned by January 25, 1969. (14832)

**WESSEX REGIONAL HOSPITAL BOARD
Portsmouth Group Hospital Management
Committee**

Applications are invited for the post of **REGISTRAR IN ORTHOPAEDICS** to the Portsmouth group of hospitals, 133 orthopaedic beds. Post recognized under F.R.C.S. regulations, vacant now.

Application forms obtainable from the Group Secretary, Saint Mary's General Hospital, Milton Road, Portsmouth, returnable as soon as possible.

Candidates may visit the hospitals by arrangement with the Group Secretary, telephone Portsmouth 22331, ext. 364. (26165)

**WEST DORSET GROUP HOSPITAL
MANAGEMENT COMMITTEE
(Wessex Regional Hospital Board)****REGISTRAR**

required for orthopaedic unit of 62 beds at Portland Hospital, Blandford. Appointment for one year from about March 7, 1969, with probable renewal for a further year, and is recognized for the F.R.C.S. Adequate time is available for study. Weekly day release to attend postgraduate courses at Southampton, experience also in plastic surgery. Modern postgraduate education centre at Dorchester. Married or single accommodation available.

Application forms from Group Secretary, West Dorset Group Hospital Management Committee, Damers Road, Dorchester, Dorset, to whom they should be returned without delay. (25869)

**BURNLEY AND DISTRICT HOSPITAL
MANAGEMENT COMMITTEE
Victoria Hospital, Burnley (163 beds)****SENIOR HOUSE OFFICER
(Orthopaedics and Accident)**

This post offers excellent orthopaedic experience under Consultant supervision. Available beginning of February.

The staffing of the department consists of three Consultants, one Medical Assistant, one Registrar, three Senior House Officers and one part-time Clinical Assistant.

Recognized for F.R.C.S. Applications, with two references, to the Group Secretary, Burnley General Hospital, Burnley, Lancs. (H.6521)

**COUNTY HOSPITAL
Griffithstown, near Newport, Mon. (270 beds)
(Recognized F.R.C.S.)****SENIOR HOUSE OFFICER**

required either on or a little before February 1. Quiet post providing time for study. Will also attend a nearby hospital with Consultant. Married accommodation is available. Apply, quoting two referees, to Group Secretary, 64 Cardiff Road, Newport, Mon. (26116)

**EAST SURREY HOSPITAL
Shrewsbury Road, Redhill, Surrey**

LOCUM S.H.O. IN ORTHOPAEDICS AND CASUALTY required from January 16 to 31, inclusive. Apply Hospital Secretary. (26117)

**LEWISHAM GROUP HOSPITAL
MANAGEMENT COMMITTEE****SENIOR HOUSE OFFICER
(Orthopaedics)**

required for six months in the first instance. Based at Lewisham Hospital. Available immediately. Applications, with copy testimonials, or names of two referees, to Group Secretary, Lewisham Hospital, London S.E.13. (26052)

**MANSFIELD HOSPITAL MANAGEMENT
COMMITTEE**

Harlow Wood Orthopaedic Hospital near Mansfield, Notts.

Applications are invited from fully registered medical practitioners for the post of resident

**SENIOR HOUSE OFFICER IN
ORTHOPAEDIC SURGERY**

The hospital deals not only with long-term orthopaedics but also with other types of cases, including traumatic work. The post is recognized for examination purposes by the Royal College of Surgeons.

Applications, with names of three referees, to Group Secretary, "Oak Bank," Crow Hill Drive, Mansfield, Notts. (26082)

**OLDCHURCH HOSPITAL
Romford, Essex (651 beds)****SENIOR HOUSE OFFICER**

(resident) for the orthopaedic unit. Vacant February 8. Duties will include cover for the casualty rota. Hospital within easy reach of London. Apply, quoting ref. 26/296, to the Group Secretary, Romford Hospital Management Committee, at the hospital address seven days. (26036)

**PEMBURY HOSPITAL
Pembury, Tunbridge Wells, Kent**

LOCUM SENIOR HOUSE OFFICER IN ORTHOPAEDICS AND CASUALTY for period January 20 to February 2, 1969. Applications to Hospital Secretary, Pembury 2131. (25991)

**QUEEN ELIZABETH II HOSPITAL
Welwyn Garden City, Herts****SENIOR HOUSE OFFICER**

resident required January 20 for duties in orthopaedic and traumatic unit for in-patient and out-patient in this fully integrated unit. Recognized for F.R.C.S. Furnished flatlet for married candidate. Apply, naming two referees, to Group Secretary, St. Albans City Hospital, St. Albans, Herts. (25629)

**ROTHERHAM HOSPITAL
(161 beds)****LOCUM HOUSE OFFICER/
SENIOR HOUSE OFFICER
(Orthopaedics and Casualty)**

required from January 17, 1969. Applications, giving the names of two referees, should be forwarded to the Hospital Secretary, Rotherham Hospital, Doncaster Gate, Rotherham. (26053)

**ROYAL NATIONAL ORTHOPAEDIC
HOSPITAL**

Applications are invited for the post of **CLINICAL ASSISTANT**

(full-time) for a period of six months, to commence duties on or soon after February 19, 1969. The post is graded as Senior House Officer status, and is essentially designed as a teaching appointment although it includes assisting in out-patient work at the town hospital.

Application forms are obtainable from the House Governor and Secretary, Royal National Orthopaedic Hospital, 234 Great Portland Street, London W.1, and should be returned to be received by January 17, 1969. (14546)

**ST. LAWRENCE HOSPITAL
Chestow, Mon.**

(152 Plastic Surgery, 50 Orthopaedic Beds)

**LOCUM SENIOR HOUSE OFFICER IN
ORTHOPAEDICS**

required from January 5 to February 1. Duties normally relate to cold orthopaedic cases only. Resident. Good experience. Apply, quoting two referees, to Group Secretary, 64 Cardiff Road, Newport, Mon. (25960)

**ST. VINCENT'S ORTHOPAEDIC
HOSPITAL
Eastcote, Pinner, Middlesex**

S.H.O. required at the above hospital, which has 146 beds for adults and children. Post recognized under F.R.C.S. regulations for training in orthopaedics. Compulsorily resident. Married quarters available. Ample opportunity for study. Post to commence in February. Applications to be sent to the Hospital Secretary by January 22. (H.6386)

**SHREWSBURY GROUP HOSPITAL
MANAGEMENT COMMITTEE**

Royal Salop Infirmary, Shrewsbury

**ORTHOPAEDIC/ACCIDENT HOUSE
SURGEON**

(Senior House Officer). Successful applicant will be allowed to attend for two days a month at the Robert Jones and Agnes Hunt Orthopaedic Hospital, Oswestry, for post-graduate study with the Consultants. Peripheral allowance £40.

Post recognized under revised Fellowship regulations in respect of six months' training required for final Fellowship examination. Vacant February 1.

Applications, with copy testimonials, to the Group Secretary, Copthorne Hospital, Shrewsbury. (26054)

**UNITED MANCHESTER HOSPITALS
Manchester Royal Infirmary, Manchester 13**

Applications are invited for the post of **PRE-REGISTRATION HOUSE SURGEON** to the orthopaedic department, to commence as soon as possible. Whole-time, resident post for six months.

Application forms, obtainable from the Secretary, Manchester Royal Infirmary, Oxford Road, Manchester 13, to be returned by January 22, 1969. (26083)

APPLICANTS ARE ADVISED NOT TO send original testimonials when replying to advertisements. Copies will serve the purpose quite as well, and in the event of their being lost or mislaid no inconvenience will ensue.

**WESTMINSTER HOSPITAL TEACHING
GROUP**

Queen Mary's Hospital, Roehampton, S.W.15

**HOUSE OFFICER ORTHOPAEDIC
SURGERY**

This is a district general hospital of 440 beds and the post offers good experience in general orthopaedics. Locum from January 17, 1969, permanent appointment for six months from February 1, 1969.

Applications, with the names and addresses of two referees, to the Deputy Hospital Secretary. (26166)

OTOLARYNGOLOGY**LEWISHAM GROUP HOSPITAL
MANAGEMENT COMMITTEE**

LOCUM SENIOR REGISTRAR (E.N.T.) required to the Lewisham Group. Available January 21 to February 16, 1969, inclusive. Applications, with copy testimonials, or names of two referees, to Group Secretary, Lewisham Hospital, High Street, London S.E.13. (26055)

GULSON HOSPITAL, Coventry

LOCUM REGISTRAR IN E.N.T. SURGERY required January 13 to January 31, 1969. Experience in specialty essential. Resident. Post recognized F.R.C.S. (Otol.). Application forms from Hospital Secretary. (26167)

**NEWCASTLE REGIONAL HOSPITAL
BOARD****REGISTRAR**

for E.N.T. Centre, North Riding Infirmary, Middlesbrough (64 beds), South Tees-side group of hospitals. Post recognized for F.R.C.S. and D.L.O. and offers wide experience in all aspects of specialty. Postgraduate courses and tuition available. Single or married accommodation available.

Applications, with names and addresses of three referees, to Senior Administrative Medical Officer, Regional Hospital Board, Benfield Road, Newcastle upon Tyne NE6 4BP, by January 25, 1969. (26118)

**NORTH-WEST METROPOLITAN
REGIONAL HOSPITAL BOARD****NON-RESIDENT REGISTRAR**

in ear, nose and throat department to work at West Middlesex Hospital. Post vacant March 1, 1969. The department consists of two units, each comprising a Consultant, Registrar or Medical Assistant and a Senior House Officer. These two units alternate their duties. Post recognized for Fellowship and D.L.O. Wide clinical and operating teaching is given. Appointment for one year in the first instance with eligibility for a second year. Hospital may be visited by direct appointment (telephone 560 2121 extension 269). Application forms obtainable from and returnable to the Group Secretary, South-West Middlesex Hospital Management Committee, West Middlesex Hospital, Isleworth, Middlesex by January 20, 1969. (14652)

THE ROYAL FREE HOSPITAL GROUP**REGISTRAR IN OTOLARYNGOLOGY**

required as soon as possible for approximately one year in the first instance. Duties mainly at Hampstead General Hospital with attendance at the Royal Free Hospital. Application form obtainable from the Administrator, The Royal Free Hospital, Gray's Inn Road, London W.C.1. Closing date January 25, 1969. (14766)

**WESSEX REGIONAL HOSPITAL BOARD
Winchester Group Hospital Management
Committee****REGISTRAR IN EAR, NOSE, AND
THROAT SURGERY**

required January 1, 1969, for duties at Royal Hampshire County Hospital, Winchester. The post is recognized under the F.R.C.S. regulations. Married furnished accommodation available. Application forms obtainable from the Group Secretary, Royal Hampshire County Hospital, Winchester, to be returned immediately. (26168)

**BOARD OF MANAGEMENT FOR
GLASGOW ROYAL INFIRMARY
AND ASSOCIATED HOSPITALS**

SENIOR HOUSE OFFICER in otolaryngology, required for duties in Glasgow Royal Infirmary. Would suit candidates preparing for the primary F.R.C.S. Apply in writing, giving three names for reference, to the Secretary, Glasgow Royal Infirmary Board, 13 Bath Street, Glasgow C.2, not later than January 15, 1969. (14751)

**CRAWLEY HOSPITAL
West Green Drive, Crawley, Sussex**

RESIDENT SENIOR HOUSE OFFICER required in the ear, nose and throat department (with some duties in general surgery and gynaecology). Post recognized for F.R.C.S., vacant February 16, 1969. Second stage of new hospital opening in 1969.

Applications, in writing, giving names of two referees, to the Hospital Secretary. (26027)

**CROYDON AND WAREINGHAM PARK
GROUP HOSPITAL MANAGEMENT
COMMITTEE**

LOCUM TENENS GROUP S.H.O./E.N.T. required January 18 to February 2. Resident post. Applications, naming two referees, to Group Secretary, General Hospital, Croydon CR9 2RH. (26119)

**SOUTH DOWN HOSPITAL
MANAGEMENT COMMITTEE
Daisy Hill Hospital****SENIOR HOUSE OFFICER
E.N.T. Department**

This post, which becomes vacant on February 1, 1969, offers ample time for postgraduate study and, in addition, arrangements can be made for the holder to attend in Belfast as desired. Married accommodation available. Applications to Secretary, South Down Hospital Management Committee, Daisy Hill Hospital, Newry, County Down, Northern Ireland. (H.6561)

**THE ROYAL HOSPITAL,
Wolverhampton****SENIOR HOUSE OFFICER**

for E.N.T. department. Vacant March, 1969. Post recognized for D.L.O. and F.R.C.S. examinations. Applications, with copies of two testimonials, to the Hospital Secretary. (14869)

**UNITED MANCHESTER HOSPITALS
Manchester Royal Infirmary, Manchester 13**

Applications are invited for the post of **PRE-REGISTRATION HOUSE SURGEON** to the ear, nose and throat department, to commence as soon as possible. Whole-time, resident post for six months.

Application forms, obtainable from the Secretary, Manchester Royal Infirmary, Oxford Road, Manchester 13, to be returned by January 22, 1969. (26084)

PAEDIATRICS**CHANNEL ISLANDS, JERSEY
GENERAL HOSPITAL****CONSULTANT PAEDIATRICIAN**

Applications are invited for the post of Consultant Paediatrician for four sessions at the above hospital. Applicants must be fully registered with the General Medical Council. Higher qualifications in paediatrics are essential and M.R.C.P. desirable. The post will be vacant on March 1, 1969. Applications, stating age, qualifications and experience, together with the names of three referees, should be sent to the President of the Public Health Committee, from whom further details may be obtained. Closing date for applications January 31, 1969. (H.6466)

**WESTERN REGIONAL HOSPITAL
BOARD**

Applications are invited for the following appointment:

**CONSULTANT IN MEDICAL
PAEDIATRICS**

for the Stirlingshire Area. This is the second post in this area.

Whole-time or maximum part-time second. Applications (16 copies), stating date of birth, qualifications, experience, present appointment, and the names of two referees, to reach the Secretary, Western Regional Hospital Board, 35 Sauchiehall Street, Glasgow C.2, not later than 30 days after the publication of this advertisement. (H.6551)

**MID-WORCESTERSHIRE HOSPITAL
MANAGEMENT COMMITTEE
Kidderminster General Hospital****APPOINTMENT OF LOCUM CLINICAL
ASSISTANT IN PAEDIATRICS**

Applications are invited from registered medical practitioners for the appointment of locum Clinical Assistant in paediatrics for four notional half-days weekly. Post vacant April, 1969. Remuneration will be at the rate of £275 per session per annum.

Applications, in writing, should be submitted to Group Secretary, Mid-Worcestershire Hospital Management Committee, Birmingham Road, Bromsgrove, Wores, to be received by January 24, 1969. (26056)

**UNITED BRISTOL HOSPITALS AND
SOUTH-WESTERN REGIONAL
HOSPITAL BOARD**

Applications are invited by the above Boards for the joint appointment of **SENIOR REGISTRAR IN PAEDIATRICS** in the Bristol Clinical Area.

The appointment, which is a new one, will be for one year in the first instance and is then subject to review.

The successful candidate will work in the first instance at Southmead General and Maternity Hospital, Bristol, which is now an undergraduate teaching hospital and where experience can be obtained in the special care baby unit. There will also be an attachment to Frenchay Hospital, Bristol. After a period the Registrar will exchange duties with one of the Senior Paediatric Registrars in the United Bristol Hospitals based at the Bristol Children's Hospital.

Applications by letter, stating date of birth, qualifications and experience, together with the names and addresses of two recent referees, should be sent to the Secretary of the Regional Hospital Board, 27 Tyndalls Park Road, Bristol BS8 1PJ, by January 23, 1969. Selected candidates will be interviewed on February 6, 1969. (H.6546)

**NORTH-EAST METROPOLITAN
REGIONAL HOSPITAL BOARD
Essex County Hospital, Colchester, Essex****PAEDIATRIC REGISTRAR**

required to work in the first instance at Essex County Hospital and at Colchester Maternity Hospital, with some duties in general medicine. Post tenable for one year in the first instance. Vacant February 16.

Application forms obtainable from the Secretary, St. Helena Group Hospital Management Committee, 14 Pope's Lane, Colchester, Essex. (H.6548)

**BIRKENHEAD HOSPITAL
MANAGEMENT COMMITTEE****PAEDIATRIC SENIOR HOUSE OFFICERS**

required at St. Catherine's Hospital (463 beds) Church Road, Birkenhead (Post approved for D.C.H.) Children's Hospital (64 beds) Woodchurch Road, Birkenhead (Post approved for D.C.H.) Children's Hospital (64 beds) Woodchurch Road, Birkenhead and Victoria Central Hospital (133 beds), Liscard Road, Wallasey, Cheshire (joint appointment). Post provides good experience in medicine, surgery and orthopaedics. (Post approved for D.C.H.)

The above posts are tenable for 12 months from 1 March 1969.

Apply to Secretary to the Committee, St. James' Hospital, Tollmeach Road, Birkenhead, stating age, experience, qualifications, with the names and addresses of two referees. (14764)

Paediatrics—contd.**BLACKPOOL AND FLYDS' HOSPITAL
MANAGEMENT COMMITTEE**

SENIOR HOUSE OFFICER
(Paediatrics and Infectious Diseases)
required February 1, 1969, for duties at Victoria Hospital and Devonshire Road Hospital, Blackpool. Post recognized for D.C.H. Small flat available for a married officer.
Applications, with details of qualifications, experience and naming two referees, to the Group Secretary, Group Offices, Victoria Hospital, Blackpool. (25995)

CHICHESTER, PAEDIATRICS

LOCUM RESIDENT SENIOR HOUSE OFFICER
February 10 to 24. Apply Group Secretary, St. Richard's Hospital, Chichester. (26085)

FARNHAM HOSPITAL

LOCUM SENIOR HOUSE OFFICER IN PAEDIATRICS
required at Farnham Hospital from January 13, 1969, for three months. Applications, giving details of qualifications and experience, and naming two referees, should be sent to the Hospital Secretary immediately. (H.6522)

GOOD HOPE GENERAL HOSPITAL

SENIOR HOUSE OFFICER IN PAEDIATRICS
required. One of three posts becomes vacant at end of February. New hospital in course of development with 100-bed maternity hospital including 22 special care baby cots, on site. Post recognized for D.C.H. Postgraduate medical centre. Married accommodation may be available.
Applications, with names of two referees, to Group Secretary. (26142)

NORTH MIDDLESEX HOSPITAL

SENIOR HOUSE OFFICER IN PAEDIATRICS
required February 19, 1969, for a period of six months, with a possible extension to one year. The appointment is resident, and is recognized for the D.C.H. Previous experience desirable. Successful candidate will be required to act as relief Casualty Officer on approximately one night in a three-week period. Applications, stating age, nationality, qualifications and experience, with copies of recent testimonials, to the Hospital Secretary by January 22, 1969. (14564)

**NORTH STAFFORDSHIRE HOSPITAL
MANAGEMENT COMMITTEE**

TWO SENIOR HOUSE OFFICERS IN PAEDIATRICS
required. Both posts vacant early January, 1969. One at General Hospital, and one at North Staffordshire Royal Infirmary. Six-month appointments, with a view to extension to twelve months. Recognized for D.C.H. Unit comprises 23 beds. Post includes experience and teaching in general medicine. Weekly clinical staff rounds, excellent library facilities.
Detailed applications, with three copy testimonials, to Hospital Secretary, Group General Hospital. (26089)

QUEEN ELIZABETH II HOSPITAL

SENIOR HOUSE OFFICER
required mid-January for paediatric department consisting of 60 neonatal cots, special care baby unit and 19 bedded children's ward. Flatlet available for married candidate. Apply, naming two referees, to Group Secretary, St. Albans City Hospital, St. Albans, Herts. (25511)

ROYAL GWENT HOSPITAL

SENIOR HOUSE OFFICER IN PAEDIATRICS
required on February 1. Resident. This is a senior post, including mainly neonatal work and previous paediatric experience is essential. Apply, quoting two referees, to Group Secretary, 64 Cardiff Road, Newport, Mon. (6120)

ST. JOHN'S HOSPITAL

LOCUM RESIDENT HOUSE OFFICER IN PAEDIATRICS
(S.H.O. grade) required from February 3 to 14, inclusive. Apply Hospital Secretary. (26057)

STAINES GROUP H.M.C.

RESIDENT SENIOR HOUSE PHYSICIAN
required in paediatrics and dermatology. Mainly paediatric duties, which include neonatal experience in new maternity unit. Applications, stating age, qualifications and experience, with names of two referees, to the Secretary by January 20. (24862)

THE HOSPITAL FOR SICK CHILDREN

HOUSE PHYSICIAN
(S.H.O. grade) vacant April 1, 1969. Application forms available from the House Governor, to be returned by January 31, 1969. (14773)

THE MIDDLESEX HOSPITAL, W.I

Applications are invited for the post of **SENIOR HOUSE OFFICER** in the department of paediatrics, vacant in March, 1969.
This post will involve duties principally in the maternity department.
Application forms obtainable from the Deputy Superintendent should be returned, naming two referees, by January 31. (14799)

**THE ROYAL HOSPITAL
Wolverhampton**

PRE-REGISTRATION OR SENIOR HOUSE OFFICER IN PAEDIATRICS
required March 6, 1969. Recognized for D.C.H. and active postgraduate instruction. Applications, with the names of two referees, to Hospital Secretary. (14787)

THE UNITED BIRMINGHAM HOSPITALS

Applications are invited for the post of **RESIDENT SENIOR HOUSE OFFICER IN CHILD PSYCHIATRY AND GENERAL PAEDIATRICS** at the Children's Hospital, Birmingham.
The post is vacant immediately for the period ending December 31, 1969.
The attachment is to the professional paediatric unit and the child psychiatry unit. Duties involve care of in-patients and out-patients. Previous experience in paediatrics required. Post recognized for D.P.M., and D.C.H.

Application forms may be obtained from the Secretary, United Birmingham Hospitals, Queen Elizabeth Hospital, Edgbaston, Birmingham 15, and should be returned to him as soon as possible. (H.6531)

UNITED BRISTOL HOSPITALS

Applications are invited for the post of **SENIOR HOUSE OFFICER** in the department of paediatrics, tenable for six months in the first instance from February 1, 1969.
Application forms, obtainable from the Secretary, Royal Infirmary, Bristol BS2 8HW, should be returned by January 18, 1969. (14788)

DRYBURN HOSPITAL

HOUSE OFFICER IN PAEDIATRICS
required from February 1, 1969. Pre-registration post in medicine. Recognized for D.C.H. Apply, with details, and two referees, to Secretary, Dryburn Hospital, Durham. (H.6509)

ST. JAMES' HOSPITAL

HOUSE PHYSICIAN IN PAEDIATRICS (resident) required from March 1, 1969, preceded by a locum tenens appointment from February 15 to 28. Written applications, together with details of age, sex, qualifications and experience, together with the names and addresses of two referees, to Hospital Secretary, not later than Monday January 20. (14875)

PATHOLOGY**BARNET GENERAL HOSPITAL**

LOCUM TENENS CONSULTANT MORBID HISTOLOGIST
required for four to five sessions per week at Barnet General Hospital between February 3 and 28, 1969, and at Clare Hall Hospital and Barnet General Hospital between March 3 and March 21, 1969. Applications to Group Secretary, 1 Wellhouse Lane, Barnet, Herts. (14378)

EASTERN REGIONAL HOSPITAL

APPOINTMENT OF PATHOLOGIST (Consultant)
Applications are invited for appointment to a new post of Pathologist (Consultant), with duties mainly in histopathology in Maryfield Hospital (355 beds) one of the main teaching hospitals associated with the University of Dundee. The appointment will be on a whole-time or maximum part-time basis at the option of the successful candidate. Application forms and further particulars about the post may be obtained from the Secretary to the Board of Governors, Riverside Drive, Dundee DD2 1QF, with whom applications must be lodged not later than February 11, 1969. (H.6549)

THE UNITED BIRMINGHAM HOSPITALS

Applications are invited for the appointment of a **CONSULTANT PATHOLOGIST** on the basis of whole-time or maximum part-time engagement, to take charge of the laboratories at the Birmingham and Midland Hospital for Women, Shewell Green Lane, Sparkhill, Birmingham 11.
It is envisaged that the successful candidate will have an association with the Queen Elizabeth Medical Centre and the University Department of Pathology.

Application forms may be obtained from the Secretary, United Birmingham Hospitals, Queen Elizabeth Hospital, Birmingham 15, and should be returned to him by January 31, 1969. (H.6510)

UNITED SHEFFIELD HOSPITALS

MEDICAL ASSISTANT
required for duties in the department of pathology. A higher qualification, although desirable, is not essential. The appointment will be for two years in the first instance, and will preferably be whole-time, although part-time applicants may be considered. The post offers wide experience in gynaecological and obstetric pathology and in cervical cytology, with opportunities for research relevant to the work within the hospital. Applications (single copy), stating age, qualifications, present and previous appointments (with dates), naming three referees, to the Chief Administrative Officer, United Sheffield Hospitals, 10 Beech Hill Road, Sheffield S10 2RZ, by February 1. (26087)

KING EDWARD MEMORIAL HOSPITAL

CYTOLOGIST
(Clinical Assistant grade) required for four sessions weekly. Candidates suitable for training would be considered. Applications in writing to the Group Secretary, King Edward Memorial Hospital, Mattock Lane, Ealing, W.13, by January 20, 1969. (14761)

DUDLEY ROAD HOSPITAL

REGISTRAR IN PATHOLOGY
(non-resident). Vacant end of February. Adequate postgraduate facilities and opportunity to gain experience in all branches of pathology. Recognized by Royal College. Application form, from Group Secretary, returnable by January 20, 1969. (26121)

ROCHDALE AND DISTRICT HOSPITAL

REGISTRAR (Pathology)
required February 6, 1969, for group pathology department. Recognized for D.Path. and M.C.Path. Duties consist wholly of clinical pathology and involve part share in emergency service. Previous pathology experience essential. Peripheral allowance of £140 per annum attached to this post. Married accommodation available.
Apply, giving full details of experience and personal particulars, to Group Secretary, Birch Hill Hospital, Rochdale. (25916)

SHEFFIELD REGIONAL HOSPITAL

WHOLE-TIME REGISTRAR OR S.H.O. (Pathology)
required March 1, 1969. Married accommodation may be available. Appointment for one year in first instance. The laboratory is new and well equipped. Applications (preferably typewritten) to Secretary, Sheffield Regional Hospital Board, Old Fulwood Road, Sheffield S10 3TH, by January 20, 1969, giving age, nationality, qualifications, and present and previous appointments (with dates), naming three referees. (26088)

THE UNITED OXFORD HOSPITALS

Applications are invited for the post of **REGISTRAR IN PATHOLOGY** at the Radcliffe Infirmary. The post is intended for candidates who wish to gain a greater experience for six months in pathology. There will be opportunities for working in all the departments and facilities for studying for higher qualifications.
Applications, on forms obtainable from the Group Medical Staffing Office, Churchill Hospital, Headington, Oxford, should be returned not later than January 18, 1969. (25917)

BARNET GENERAL HOSPITAL

SENIOR HOUSE OFFICER (Pathology)
required February 1. Apply to Hospital Secretary. (14892)

EAST LIVERPOOL HOSPITAL

SENIOR HOUSE OFFICER IN PATHOLOGY
required for one year from March 1969. Preference will be given to candidates intending to specialize in pathology. The laboratory is recognized by the College of Pathologists.

Applications, on forms obtainable from the undersigned at the above address, to be returned completed as soon as possible.—G. C. Bateson, Group Secretary. (14797)

LEWISHAM GROUP HOSPITAL

SENIOR HOUSE OFFICER (Pathology)
required for the Lewisham group. Available from February 1 for six months in the first instance. One of three posts either fully resident or resident only when on duty. Experience in medicine, paediatrics and/or obstetrics desirable. Applications, stating age, qualifications and experience, with copy testimonials, or names of two referees, to Group Secretary, Lewisham Hospital, High Street, London S.E.13. (26169)

NOTTINGHAM NO. 1 HOSPITAL

Applications are invited for the post of **SENIOR HOUSE OFFICER (Pathology)**. Post recognized for M.C.Path. and D.Path. and offers special training and experience in haematology.
The professional medical unit of the University of Nottingham, is situated at the General Hospital. There is close liaison with the University department of pathology. Applications, giving details of previous experience, and the names of two referees, to the Group Secretary, by January 18, 1969. (25918)

PORTSMOUTH AND ISLE OF WIGHT

SENIOR HOUSE OFFICER (Pathology)
The successful candidate will have the opportunity of working in each of the four main departments of the Central Laboratory. Special tuition is given for preparation for primary examination of the College of Pathology. Post vacant now.
Applications, stating age, experience, and qualifications, together with the names and addresses of three referees, should be forwarded to the undersigned as soon as possible.—K. G. Dryden, Group Secretary, Saint Mary's General Hospital, Milton Road, Portsmouth, Hants PO3 6AD. (25963)

ROCHDALE AND DISTRICT HOSPITAL

SENIOR HOUSE OFFICER (Pathology)
required mid-January. The post is recognized for the D.Path. and M.C.Path. and the duties consist wholly of clinical pathology, involving a part share in the emergency service. Peripheral allowance of £103 per annum. Possibility of married accommodation.
Applications, with full personal particulars, and details of experience, to Group Secretary, Birch Hill Hospital, Rochdale, Lancs. (25999)

THE LONDON HOSPITAL

SENIOR HOUSE OFFICER IN PATHOLOGY
required towards the end of January at Mile End Hospital. This hospital has recently become part of the London Hospital teaching group. The laboratory is recognized for the preliminary and final examinations of the College of Pathologists. Application forms from the Hospital Secretary, Mile End Hospital, Bancroft Road, London E.1. (14788)

THE UNITED LIVERPOOL HOSPITALS

Applications are invited for posts of **SENIOR HOUSE OFFICER IN PATHOLOGY** for the period to September 30, 1969. Apply, by January 24, 1969, on form obtainable from the Secretary, 80 Rodney Street, Liverpool L1 9AP. (H.6519)

PHYSICAL MEDICINE**MEDWAY AND GRAVESEND HOSPITAL**

LOCUM CONSULTANT PHYSICIAN
required, maximum part-time, from January 20, 1969, for at least one month, with possibility of longer engagement. Duties mainly at All Saints' Hospital, Chatham, Sheppey General Hospital, Minster, and Medway Hospital, Gillingham.
Apply to Group Secretary, at Medway Hospital, Gillingham, Kent (Telephone Medway 46111, ext. 29). (14878)

WEST HERTS GROUP HOSPITAL

LOCUM MEDICAL ASSISTANT
required for the physical medicine departments of West Herts Hospital, Hemstead and Peace Memorial Wing, Watford. Post is whole-time and applications should be forwarded to the Group Secretary, 9 Rickmansworth Road, Watford, Herts. Apply, giving the names and addresses of two referees, together with age, qualifications and experience as soon as possible. (14704)

NEWCASTLE REGIONAL HOSPITAL

SENIOR REGISTRAR
required for the department of physical medicine and rheumatology, Durham and North-West Durham groups of hospitals. Main hospitals Dryburn, Durham and Shotley Bridge General. There is also a Miner's Rehabilitation Centre (60 beds) in the Durham area.

Candidates inexperienced in physical medicine, but who have a good background of general medicine and membership of one of the Royal Colleges of Physicians, also considered. Post approved by the Royal College of Physicians (London). Ample opportunity provided for study and research. Married accommodation available.
Applications, with names and addresses of three referees, to Senior Administrative Medical Officer, Regional Hospital Board, Byfield Road, Newcastle upon Tyne NE6 4PY, by January 25, 1969. (26122)

NORTH-WEST AND NORTH-EAST METROPOLITAN REGIONAL HOSPITAL

REGISTRAR IN PHYSICAL MEDICINE (not required to be resident) for the Royal Northern Hospital (6/11) and Highlands General Hospital (5/11) from March 1, 1969. Post recognized for the D.Phys.Med. Appointment for one year in first instance with eligibility for a further year. Application forms obtainable from, and returnable to the Hospital Secretary, Royal Northern Hospital, Holloway Road, London N.7. (26170)

PLASTIC SURGERY**WESTERN REGIONAL HOSPITAL**

The Western Regional Hospital Board offer a Senior Registrarship in Plastic Surgery to the Glasgow Teaching Hospitals based initially at the Regional Plastic Surgery Unit, Cunniesburn Hospital. This appointment will be for one year in the first instance. Subsequent movement to other hospitals in the interests of the Senior Registrar's training and experience will be arranged by the Board's Joint Advisory Committee on Senior Registrars.

Applications (12 copies), stating date of birth, qualifications, experience, present appointment, and the names of two referees, to reach the Secretary, Western Regional Hospital Board, 351 Sauchiehall Street, Glasgow C.2, not later than January 25, 1969. (H.6557)

NOTLEY HOSPITAL

LOCUM SENIOR HOUSE OFFICER (Plastic and Orthopaedic)
required for two weeks commencing January 27. Applications, with copies of three testimonials, to Group Secretary, St. Helena Group H.M.C., 14 Pope's Lane, Colchester. (26123)

PINDERFIELDS GENERAL HOSPITAL

Applications are invited for the post of **SENIOR HOUSE OFFICER** to the plastic surgery and burns department. Pinderfields General Hospital (26 beds), to commence duties on March 7, 1969. The burns centre admits major burns from the Leeds region. Specialist clinical pathology and the surgery of burns is given.
Address written applications, giving full personal particulars, details of experience and two names and addresses to Group Secretary, Pinderfields General Hospital, Wakefield, not later than January 24, 1969. (14806)

PSYCHIATRY

LIVERPOOL REGIONAL HOSPITAL BOARD

Greaves Hall Hospital, Banks, near Southport

Applications are invited for the post of
CONSULTANT PSYCHIATRIST IN
MENTAL SUBNORMALITY(whole-time or maximum part-time sessions) with duties at the above hospital.
Applicants must possess the D.P.M., and have special experience in mental sub-normality.Canvassing will disqualify.
Application form and further information from Dr. R. Glyn Thomas, Senior Administrative Medical Officer, Wilberforce House, The Strand, Liverpool L2 7RW, to be returned not later than January 30, 1969.—
J. D. Shepherd, Secretary to the Board. (14850)

MANCHESTER REGIONAL HOSPITAL BOARD

Whole-time or maximum part-time
CONSULTANT PSYCHIATRIST
to the Stockport and Buxton group of hospitals (mainly at Stepping Hill and St. Thomas's Hospitals, Stockport). With experience and higher qualifications essential. Appointee to live within reasonable distance of Stockport.

Application forms, and further particulars, from the Senior Administrative Medical Officer to the Board, Gateway House, Piccadilly South, Manchester M60 7LP, to be returned by January 27, 1969. (14777)

NORTH-WEST METROPOLITAN REGIONAL HOSPITAL BOARD

CONSULTANT CHILD PSYCHIATRIST

Child Guidance Clinic, Burlington Road, Slough, Bucks. 7 half-days a week. Wexham Park Hospital, Slough (Tel.: Slough 29411) 1 half-day a week. Buckinghamshire County Council (preventive psychiatry) 1 half-day a week. Clinical may be visited by appointment with Area Medical Officer of Health, 9 Bath Road, Slough (Tel. Slough 23881); hospital by direct appointment.

Application forms and further particulars obtainable from the Secretary, North-West Metropolitan Regional Hospital Board, 40 Eastbourne Terrace, W.2. Returnable before February 10, 1969. (14859)

SOUTH-WEST METROPOLITAN REGIONAL HOSPITAL BOARD

Required whole-time or maximum part-time
CONSULTANT IN MENTAL
SUBNORMALITY

to the North-West Surrey group of hospitals, with duties at Botleys Park Hospital. The successful candidate will be required to live within ten miles of Botleys Park Hospital. Application forms, and further particulars, available from the Secretary (S.1), South-West Metropolitan Regional Hospital Board, 40 Eastbourne Terrace, London W.2. Forms to be returned by February 8, 1969. (26028)

WESSEX REGIONAL HOSPITAL BOARD

Required, a whole-time or maximum part-time

CONSULTANT CHILD PSYCHIATRIST for the child guidance services, in the Bournemouth and East Dorset group of hospitals. Duties will include child guidance clinics, care of a special school and work with the Consultant Paediatrician and Child Psychiatrist in the new Poole District Hospital.

Residence within a ten mile radius of Bournemouth is a condition of the appointment.

Application forms and further particulars from the Senior Administrative Medical Officer, Highcroft, Romsey Road, Winchester. Closing date February 8, 1969. (26171)

SOUTH-WESTERN REGIONAL HOSPITAL BOARD

LOCUM S.H.M.O. IN MENTAL SUBNORMALITY

Applications are invited for the appointment of a Locum Senior Hospital Medical Officer in mental subnormality in the Stoke Park group of hospitals, Bristol, from March 1, 1969, for a period of some months. Applications, stating age, qualifications and experience, together with the names and addresses of two referees, should be sent to the Secretary of the Regional Hospital Board, 27 Tyndalls Park Road, Bristol BS8 1PJ. (H.6550)

ST. WULSTANS HOSPITAL

Malvern

WHOLE-TIME ASSISTANT IN PSYCHIATRY

(Medical Assistant grade). Psychiatric rehabilitation and research unit of 240 beds offers training in social and industrial methods of treatment. Regular clinical conferences and teaching by university clinical tutor and every facility for postgraduate study. Single or married accommodation available. Ten copies application, naming three referees to Secretary, Hospital Board, 146 Hagley Road, Birmingham 16, by January 27, 1969. (26037)

BROADMOOR HOSPITAL

Crowthorne, Berkshire (one hour from London)

ASSISTANT IN PSYCHIATRY

(Medical Assistant grade). There is a vacancy for a Medical Assistant in the above named hospital which is a special hospital for the treatment of about 800 patients presenting gravely anti-social conduct. The post offers excellent opportunities for the study of the investigation, treatment, and disposal, of mentally abnormal offenders; and for psychotherapy under supervision.

The hospital may be visited by arrangement with the Medical Superintendent (telephone Crowthorne 2281).

Application forms and further particulars may be obtained from Division H.S.2CA, Department of Health and Social Security, 51 Great Titchfield Street, London W.1, to whom applications should be made by January 24, 1969. (14541)

MANCHESTER REGIONAL HOSPITAL BOARD

Whole-time, resident

ASSISTANT IN PSYCHIATRY (Medical Assistant grade) at Lancaster Moor and Ridge Lea Hospitals, Lancaster (1,499 and 172 beds respectively, for mental illness). Good experience and higher qualifications desirable. Single accommodation or rentable married unfurnished accommodation is available in the grounds.

Applicants must have served in the hospital service for at least three years since full registration, including normally at least two years in the grade of Registrar, or shall have had equivalent experience.

Application forms from the Senior Administrative Medical Officer to the Board, Gateway House, Piccadilly South, Manchester M60 7LP, to be returned by January 20, 1969. (14650)

SHEFFIELD REGIONAL HOSPITAL BOARD

WHOLE-TIME LOCUM ASSISTANT IN PSYCHIATRY

(Medical Assistant grade) required immediately. The Lawn Hospital, Lincoln. Appointment for approximately three months in first instance, pending filling of permanent post. Remuneration £49.15. per week. Apply Secretary, Sheffield Regional Hospital Board, Old Fulwood Road, Sheffield S10 3TH, naming two referees. (26089)

SHEFFIELD REGIONAL HOSPITAL BOARD

WHOLE-TIME RESIDENT ASSISTANT IN PSYCHIATRY

(Medical Assistant grade) required, Saxondale Hospital, Radcliffe-on-Trent, Nottinghamshire. House available. Appointment for two years in the first instance at renewable subject to confirmation, for an indefinite period. Application forms and further details from Senior Administrative Medical Officer, Sheffield Regional Hospital Board, Old Fulwood Road, Sheffield S10 3TH. Forms to be returned by February 8, 1969. (26172)

SHEFFIELD REGIONAL HOSPITAL BOARD

WHOLE-TIME RESIDENT ASSISTANT IN PSYCHIATRY

(Medical Assistant grade) at Carlton Hayes Hospital, Narborough, Leicester. Furnished or unfurnished house or single accommodation available. Appointment for two years in the first instance at renewable subject to confirmation, for an indefinite period. Application forms and further details from Senior Administrative Medical Officer, Sheffield Regional Hospital Board, Old Fulwood Road, Sheffield S10 3TH. Forms to be returned by February 8, 1969. (26173)

SOUTH-EASTERN REGIONAL HOSPITAL BOARD, Scotland

MEDICAL ASSISTANT

Lynebank Hospital, Dunfermline. Applications are invited from experienced registered medical practitioners for the above post. Lynebank Hospital (420 beds) is a completely new hospital for the mentally subnormal with modern facilities for the treatment, education, training and rehabilitation of patients. It is associated with Glenomond Hospital (135 beds) for the sub-normal and also Stratheden Hospital (900 beds) for the mentally ill. Lynebank Hospital was opened in July, 1968, and is situated within easy reach of Edinburgh medical teaching centres. Reasonable facilities will be available for postgraduate studies. There is residential accommodation at the hospital if desired.

Apply, giving particulars of age, qualifications and previous experience, together with the names of two referees, to the Secretary, 11 Drumshugh Gardens, Edinburgh 3, within two weeks from the date of this advertisement. (H.6525)

SOUTH-WESTERN REGIONAL HOSPITAL BOARD

LOCUM ASSISTANT PSYCHIATRIST

(Medical Assistant Grade). Applications are invited for the immediate appointment of a locum Assistant Psychiatrist (Medical Assistant grade) at the Exe

Vale Hospital, Exeter, for a period of probably some months.

Applications, stating age, qualifications and experience, together with the names and addresses of two referees, should be sent to the Secretary of the Regional Hospital Board, 27 Tyndalls Park Road, Bristol BS8 1PJ. (H.6545)

EASTERN REGIONAL HOSPITAL BOARD (Scotland)

Dundee Northern Hospitals

SENIOR REGISTRAR IN PSYCHIATRY

Applications are invited for a Post as Senior Registrar in Royal Dundee Liff Hospital (620 beds) and in the psychiatric and out-patient departments at Maryfield Hospital, Dundee, a general hospital of 359 beds. Both hospitals are associated with the University of Dundee for teaching purposes.

Further particulars and forms of application from the Secretary to the Board, Vernonholme, Riverside Drive, Dundee, with whom applications should be lodged not later than January 25, 1969. (H.6504)

LIVERPOOL REGIONAL HOSPITAL BOARD

United Liverpool Hospitals

Deva and Moston Hospitals

Applications are invited for the post of SENIOR REGISTRAR IN PSYCHIATRY with duties initially at the above progressive hospitals situated on the outskirts of the City of Chester. The regional addition unit, an adolescent unit and a day hospital are associated with the hospitals and experience in child psychiatry also available.

During the normal period of four years' training, arrangements will be made for the successful candidates to attend out-patient departments and also establishments in the Mental Health Service.

Applicants must possess the D.P.M., and have reasonable experience in psychiatry.

Application form and further information from Dr. R. Glyn Thomas, Senior Administrative Medical Officer, Liverpool Regional Hospital Board, Wilberforce House, The Strand, Liverpool 2. Applications to be returned not later than January 23, 1969.—
J. D. Shepherd, Secretary to the Board. (14851)

WESTERN REGIONAL HOSPITAL BOARD

The Western Regional Hospital Board offer a Senior Registrarship in Child Psychiatry for duties at Crichton Royal Hospital, Dumfries, and the Royal Hospital for Sick Children, Glasgow, with placing initially at the Royal Hospital for Sick Children. This appointment will be for one year in the first instance. Successful candidates to other hospitals in the interests of the Senior Registrar's training and experience will be arranged by the Board's Joint Advisory Committee on Senior Registrars.

Applications (12 copies) stating date of birth, qualifications, experience, present appointment, and the names of two referees, to reach the Secretary, Western Regional Hospital Board, 35, Salisbury Street, Glasgow C.2, not later than January 25, 1969. (H.6558)

BIRMINGHAM 31 HOLLYMOOR HOSPITAL

REGISTRAR IN PSYCHIATRY

Modern psychiatric hospital of 670 beds. Excellent diagnostic and treatment facilities, including modern x-ray and pathological departments, and departments of psychology, general medicine, social work, occupational therapy and physiotherapy. Opportunity for clinical work with all types of patients. Also special unit employing behaviour therapy. Facilities for study for D.P.M. under guidance of Clinical Tutor, working in association with department of psychiatry at Birmingham University. Good medical library. Application forms from Group Secretary, 45 Bordesley Green East, Birmingham 9, to be returned by January 20, 1969.

Candidates may visit hospital by appointment. (26124)

BOARD OF GOVERNORS OF KING'S COLLEGE HOSPITAL

Denmark Hill, S.E.5

Applications are invited for the post of REGISTRAR IN CHILD PSYCHIATRY at the child guidance clinic at the Belgrave Hospital. The post also entails work with adolescents at King's College Hospital.

Application forms obtainable from the Assistant House Governor, should be completed and returned by January 25, 1969. (14752)

LEAVESDEN HOSPITAL

Abbots Langley, Watford, Herts

REGISTRAR IN PSYCHIATRY

required. Appointment for one year in first instance, with eligibility for second year. Not required to be resident. Library facilities, Registrar training course, and secondment to D.P.M. course, offered to those seeking knowledge and experience with a view to achieving Consultants status. The hospital has a wide range of training facilities for patients of all ages. Applications to Physician Superintendent by January 25, 1969. (25870)

KINGSTON AND LONG GROVE GROUP HOSPITAL MANAGEMENT COMMITTEE

WHOLE-TIME REGISTRAR IN PSYCHIATRY

at Long Grove and Kingston Hospitals, including work in the new 40-bedded acute psychiatric unit at Kingston Hospital. The post is available during February, 1969. Experience of all modern methods of psychiatric treatment is provided. One of the Consultants in this group is Clinical Tutor in psychiatry in the Epsom area. Lectures and tutorials are given weekly for candidates for the D.P.M., and time is allowed for attendance at courses in London. Accommodation is available for single candidates and married furnished accommodation is also available within the group. Candidates are invited to inspect the hospitals by appointment. Tel. Epsom 26432, ext. 1). Whitley Council terms and conditions.

Application forms obtainable from, and returnable to, Group Secretary, Kingston and Long Grove Hospital Management Committee, "Mountfield," Galsworthy Road, Kingston Upon Thames, by January 18, 1969. (26018)

LEEDS REGIONAL HOSPITAL BOARD

Applications invited for the appointment of

REGISTRAR IN PSYCHIATRY

for duties at Naburn and Bootham Park Hospitals, York (509 beds)—hospital facilities and in addition there is a neuropsychiatric unit of 20 beds at Bootham Park.

Successful candidate will be encouraged to attend the Leeds D.P.M. course and will be granted study leave with pay and travelling expenses.

Resident. Single or married accommodation is available.

Please quote reference No. 245.

Application forms may be obtained from the Secretary, Joint Registrars Committee, Park Parade, Harrogate, to whom they should be returned by January 22, 1969. (26125)

LEEDS REGIONAL HOSPITAL BOARD

Applications invited for the appointment of

REGISTRAR IN PSYCHIATRY

for duties (nine sessions) at the Goulton Hall, Hatfield Hall and Cardigan Hospitals, Wakefield, and at Stanley Royd Hospital, Wakefield (two sessions).

Single and married accommodation available.

Please quote reference No. 243.

Application forms may be obtained from the Secretary, Joint Registrars Committee, Park Parade, Harrogate, to whom they should be returned by January 22, 1969. (26090)

LIVERPOOL REGIONAL HOSPITAL BOARD

Rainhill and Whiston Hospitals

Applications are invited for the post of

REGISTRAR IN PSYCHIATRY

with duties at the above hospitals.

Rainhill is a large mental hospital containing a professional unit carrying out research and teaching. This hospital provides a wide experience in all branches of psychiatry and especially in the treatment of acute and chronic psychosis.

Whiston is a large general hospital with an attached psychiatric unit admitting all varieties of psychiatric illness. This hospital provides considerable experience of psychological disorders encountered in association with general medicine, surgery and obstetrics.

There is a D.P.M. course within easy reach at Liverpool University and arrangements will be made for attendance if desired.

Single and married accommodation may be available at Rainhill Hospital.

Application form and further information from Dr. R. Glyn Thomas, Senior Administrative Medical Officer, Liverpool Regional Hospital Board, Wilberforce House, The Strand, Liverpool 2. Applications to be returned not later than January 23, 1969.—
J. D. Shepherd, Secretary to the Board. (14852)

MANCHESTER REGIONAL HOSPITAL BOARD

Springfield and Whiston Hospital

Management Committee

Springfield Hospital, Manchester M8 6RD

PSYCHIATRIC REGISTRAR

Applications are invited for appointment of Registrar at this psychiatric hospital (658 beds). Facilities for attendance at the D.P.M. course of the University of Manchester, which is closely accessible. The hospital has an excellent medical library and psychology department. Previous experience in psychiatry desirable but not essential. Married accommodation available. This post is in a comprehensive unit, under the direction of two Consultants who are associated with general hospitals and local authority services in Salford. It offers exceptional opportunities for experience in community care, as well as general training in psychiatry with all types of patients. Applications, giving details of age, experience, etc., with the names and addresses of three referees, to the Group Secretary as soon as possible. (Ref. 13906). (14792)

ST. EDWARD'S HOSPITAL

Cheddleton, Leek, N. Staffs

LOCUM REGISTRAR

required immediately for initial period of six months at this psychiatric hospital of 1,175 beds. Excellent experience and facilities for D.P.M. Good single accommodation. Salary £35 11s. 6d. per week.

Applications to Group Secretary. (26128)

CAR HIRE PURCHASE

Preferential Financial Terms for Doctors and Dentists

Get details of the special hire-purchase terms offered to the profession by

The Medical Sickness Finance Corporation

For particulars write to us mentioning this advertisement at

7-10 Chandos Street, Cavendish Square

London W1. Telephone 01-636-1686

A wholly owned subsidiary of Medical Sickness Annuity and Life Assurance Society Limited

- * Minimum deposit
- * Maximum period of repayment
- * Payments waived on death

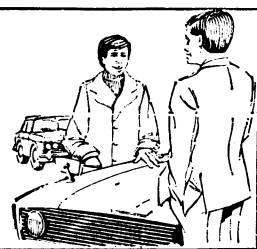

Psychiatry—contd.**NORTH STAFFORDSHIRE GROUP**
City General Hospital, Stoke-on-Trent
(757 beds)

REGISTRAR IN PSYCHIATRY
Unit comprises 125 beds, including 50 acute for psychosis and neurosis, with out-patients session in central out-patients department. Recognized for D.P.M. Excellent study facilities and weekly staff meetings. Married accommodation may be available.
Application forms from Secretary, North Staff. H.M.C., Princes Road, Hartshill, Stoke-on-Trent, to be returned by January 20, 1969. Candidates may visit hospital. (26126)

OXFORD REGIONAL HOSPITAL BOARD

REGISTRAR
to the Aylesbury (High Wycombe) area department of psychiatry with duties mainly at St. John's Hospital, Stone, Aylesbury. In addition there are psychiatric beds at High Wycombe and Stoke Mandeville and also a day hospital.
The post offers facilities for training in psychiatry. The hospital has postgraduate students from the Maudsley Hospital and facilities are available for part I and II of the D.P.M. courses under the auspices of Oxford University.
Married or single accommodation available. Applications (two copies) on forms obtainable from the Secretary, Registrars Committee, Oxford Regional Hospital Board, Old Road, Headington, Oxford, should reach him by January 20, 1969, quoting reference 17/11/14/283A. (25919)

ST. AUGUSTINE'S HOSPITAL
Chartham Down, Near Canterbury, Kent
Applications are invited from registered medical practitioners for the post of
LOCUM REGISTRAR IN PSYCHIATRY
at this progressive hospital situated near the South-east coast resorts, and within easy reach of London. Salary £35 11s. 6d. per week. Accommodation available if required.
Attendance at approved courses in London for Registrar training is encouraged. The training scheme includes experience in adolescent unit, child psychiatry and forensic psychiatry. There is an active postgraduate medical centre in Canterbury. Possibility of research in conjunction with University of Kent at Canterbury. Previous experience in general medicine desirable.
Applications, with the names and addresses of two referees, to the Physician Superintendent, (H.6567)

ST. AUGUSTINE'S HOSPITAL
Chartham Down, Near Canterbury, Kent
Applications are invited from registered medical practitioners for the post of
LOCUM REGISTRAR IN PSYCHIATRY
at this progressive hospital situated near the South-east coast resorts, and within easy reach of London. Salary £35 11s. 6d. per week. Accommodation available if required.
Attendance at approved courses in London for Registrar training is encouraged. The training scheme includes experience in adolescent unit, child psychiatry and forensic psychiatry. There is an active postgraduate medical centre in Canterbury. Possibility of research in conjunction with University of Kent at Canterbury. Previous experience in general medicine desirable.
Applications, with the names and addresses of two referees, to the Physician Superintendent, (H.6567)

ST. MARY'S HOSPITAL, W.2
REGISTRAR IN PSYCHIATRY
Applications are invited for the above full-time appointment from February 3, 1969, or as soon as possible thereafter. Applications, stating age, giving full details together with names and addresses of three referees, should reach the House Governor by January 28, 1969. Any enquiries—telephone 01-262 1280, Ext. 207. (14870)

ST. WULSTANS HOSPITAL
Malvern
LOCUM TENENS REGISTRAR IN PSYCHIATRY
Vacant immediately. Psychiatric rehabilitation and research unit of 240 beds. Salary £35 11s. 6d. weekly. Applications immediately to Medical Director. (26038)

SOUTH-WEST METROPOLITAN REGION
Horton Hospital Management Committee

PSYCHIATRIC REGISTRAR
required. Previous psychiatric experience necessary. Residential accommodation available for a single person, and a furnished flat available for a married person at appropriate charge.
The hospital deals with all types of psychiatric illness, experience may be gained in all modern physical, occupational and psycho-therapeutic methods. Attendance at psychiatric out-patient clinics in London is obligatory. Facilities offered for attending courses of instruction in London for the D.P.M.
Application forms, obtainable from the Secretary, Horton Hospital, Epsom, Surrey, to whom they should be returned immediately. (14826)

WELSH HOSPITAL BOARD
REGISTRAR IN PSYCHIATRY
Hensol Castle Psychiatric Hospital, Glam. (771 beds).
The hospital, which is situated within 12 miles of Cardiff, provides all modern methods of training and treatment. There is ample opportunity to attend postgraduate classes and facilities are available for candidates preparing for the D.P.M.
Subject to review end of first year.
A flat is available.
Application forms, from S.A.M.O., Temple of Peace and Health, Cathays Park, Cardiff, to be returned by January 25, 1969. (14833)

WELSH HOSPITAL BOARD
REGISTRAR IN PSYCHIATRY
to the Newport and East Monmouthshire H.M.C.
Based at St. Cadoc's Hospital, Caerleon (504 beds), with visits to other hospitals in the area.
Resident/non-resident.
Single accommodation available.
Subject to review end of first year.
Application forms, from S.A.M.O., Temple of Peace and Health, Cathays Park, Cardiff, to be returned by January 25, 1969. (14834)

GUYS HOSPITAL BOARD OF GOVERNORS
Applications are invited for the post of
SENIOR HOUSE OFFICER
(resident) in the department of psychological medicine, at St. Olave's Hospital commencing March 1, 1969, for a period of six months in the first instance. Applications, together with the names of two referees, or enclosing two recent testimonials, should reach the Superintendent, St. Olave's Hospital, S.E.1, not later than January 17, 1969. (H.6517)

ST. AUGUSTINE'S HOSPITAL
Chartham Down, Near Canterbury, Kent

Applications are invited from registered medical practitioners for the post of
LOCUM SENIOR HOUSE OFFICER
at this progressive psychiatric hospital situated near the South-east coast resorts, and within easy reach of London. Salary £29 10s. per week. Accommodation available if required.
There is an active postgraduate medical centre in Canterbury.
Previous experience in general medicine desirable.
Applications, with the names and addresses of two referees, to the Physician Superintendent, (H.6568)

SHREWSBURY GROUP HOSPITAL
MANAGEMENT COMMITTEE
Shelton Hospital (828 beds)

SENIOR HOUSE OFFICER
In progressive psychiatric hospital (recognized for D.P.M.) with all modern forms of treatment, industrial therapy unit and comprehensive occupational and recreational facilities.
Single or married accommodation available. Clinical meetings and seminars within the hospital and facilities for attending D.P.M. courses in Birmingham (train one hour).
Applications, naming two referees, to the Medical Superintendent, Shelton Hospital, Shrewsbury. (26058)

THE MIDDLESEX HOSPITAL, W.1
Applications are invited for the post of
SENIOR HOUSE OFFICER
to the academic department of psychiatry, vacant April 1.
The post will involve duties at the Middlesex Hospital and St. Luke's-Woodside Hospital.
Forms of application, obtainable from the Deputy Superintendent, should be returned, naming two referees, by January 31. (14800)

RADIOLOGY
MEDWAY AND GRAVESEND HOSPITAL
MANAGEMENT COMMITTEE

LOCUM CONSULTANT RADIOLOGIST
required for up to 8 sessions weekly from February 1, 1969, for probably six months. Duties mainly at Gravesend and North Kent Hospital, Gravesend.
Apply to Group Secretary, at Medway Hospital, Gillingham, Kent. (Telephone Medway 46111, ext. 20). (14879)

SHEFFIELD REGIONAL HOSPITAL
BOARD

LOCUM CONSULTANT RADIOLOGIST
(nine national half-days weekly). County Hospital, Lincoln, required January 20 to February 1. Remuneration £7 1s. 6d. per national half-day. Apply Secretary, Sheffield Regional Hospital Board, Old Fulwood Road, Sheffield S10 3TH, naming two referees. (26092)

WESTERN REGIONAL HOSPITAL
BOARD
Applications are invited for the following appointment:
CONSULTANT RADIOLOGIST
Glasgow Royal Infirmary.
Whole-time or maximum part-time sessions. Applications (16 copies), stating date of birth, qualifications, experience, present appointment, and the names of two referees to reach the Secretary, Western Regional Hospital Board, 351 Sauchiehall Street, Glasgow C.2, not later than 30 days after the publication of this advertisement. (H.6559)

OXFORD REGIONAL HOSPITAL BOARD
REGISTRAR IN RADIOLOGY
required in the Northampton area, with duties mainly at Northampton General Hospital. Post vacant April 1.
The appointment is for one year, and eligible for extension to a second year.
Applications (two copies) on forms obtainable from the Secretary, Registrars Committee, Oxford Regional Hospital Board, Old Road, Headington, Oxford, must be returned to him by January 27, 1969, quoting reference 17/11/15/32. (26091)

RADIOTHERAPY
PORTSMOUTH GROUP HOSPITAL
MANAGEMENT COMMITTEE
Saint Mary's General Hospital
Hyperbaric Oxygen Unit
Radiotherapy Department

CLINICAL RESEARCH ASSISTANT
under the auspices of the Medical Research Council, required to take charge of a clinical trial of radiotherapy in hyperbaric oxygen, now entering its fifth year.
No knowledge of radiotherapy required. Ample facilities for postgraduate work. Salary will be according to experience.
Applications to the Group Secretary, Saint Mary's General Hospital, Milton Road, Portsmouth PO3 6AD, as soon as possible. (26093)

LIVERPOOL REGIONAL HOSPITAL
BOARD
Liverpool Regional Radiotherapy Service
Applications are invited for the post of
REGISTRAR IN RADIOLOGY
with duties at Clatterbridge Hospital West, where two linear accelerators and cobalt units are installed, and also at the Liverpool Clinic (Department of Nuclear Medicine). Although the work will be mainly in radiotherapy, a short period will be spent in nuclear medicine.
Preference will be given to applicants in possession of the D.M.R.T. or an equivalent qualification.
Forms of application from Dr. R. Glyn Thomas, Senior Administrative Medical Officer, Liverpool Regional Hospital Board, Wilberforce House, The Strand, Liverpool L2 7RW, to be returned not later than January 23, 1969—J. D. Shepherd, Secretary to the Board. (14853)

SOUTH WALES AND MONMOUTHSHIRE
RADIOTHERAPY SERVICE
Radiotherapy Centre, Velindre Hospital, Whitchurch, Cardiff

Applications are invited for the post of
SENIOR HOUSE OFFICER
at the South Wales and Monmouthshire Radiotherapy Centre, Velindre Hospital, Whitchurch, Cardiff.
The equipment of the centre includes a linear accelerator, two Telecobalt units, a high pressure oxygen tank, radioisotopes facilities, research laboratories and library.
It is proposed to hold a two years' course of training for the D.M.R.T., organized in association with the Welsh National School of Medicine, which will commence in October, 1969. The successful candidate will be eligible for admission and time is allocated for study.
Enquiries may be addressed to the Director of the above centre who will be pleased to discuss the vacancy with interested applicants. Applications, giving the names of two referees, should reach him within 14 days of this advertisement. (25943)

RHEUMATOLOGY
NEWCASTLE REGIONAL HOSPITAL
BOARD

SENIOR REGISTRAR
whole-time, required for the department of physical medicine and rheumatology, Durham and North-West Durham groups of hospitals. Main hospitals Dryburn, Durham and Shopley Bridge General. There is also a Miners' Rehabilitation Centre (60 beds) in the Durham area.
Candidates inexperienced in physical medicine, but who have a good background of general medicine and membership of one of the Royal Colleges of Physicians also considered. Post approved by the Royal College of Physicians (London). Ample opportunity provided for study and research. Married accommodation.
Applications, with names and addresses of three referees, to Senior Administrative Medical Officer, Regional Hospital Board, Benfield Road, Newcastle upon Tyne NE6 4PY, by January 25, 1969. (26129)

ROTATING APPOINTMENTS
THE UNITED SHEFFIELD HOSPITALS
Royal Hospital/Children's Hospital

ROTATING SURGICAL REGISTRAR
required May 1 for the following scheme: six months' general surgery, six months' orthopaedics, six months' paediatrics, six months' plastic. Scheme designed for final F.R.C.S. training. Applications, stating age, qualifications, present and previous appointments (with dates), naming three referees, to Chief Administrative Officer, United Sheffield Hospitals, 10 Beech Hill Road, Sheffield S10 2RZ, by January 25, 1969. (26094)

SURGERY
NORTH-WEST METROPOLITAN
REGIONAL HOSPITAL BOARD

LOCUM CONSULTANT SURGEON
required for three sessions per week from April 1, 1969. Applications to the Hospital Secretary, Royal Northern Hospital, Holloway Road, London N.7. (26174)

ST. BARTHOLOMEW'S HOSPITAL
London E.C.1
NORTH-EAST METROPOLITAN
REGIONAL HOSPITAL BOARD

Applications are invited for the post of
SENIOR REGISTRAR IN GENERAL SURGERY
tenable for four years from November 1, 1969. The appointment will be for an initial period at the North Middlesex Hospital and for the remainder of the appointment at St. Bartholomew's Hospital.
Applicants must be Fellows of one of the Royal Colleges of Surgeons. Applications (two copies), with the names of three referees, should be submitted to the undersigned within the next 14 days.—J. W. Goody, Clerk to the Governors, St. Bartholomew's Hospital, London E.C.1. (14743)

ASHFORD HOSPITAL, Ashford, Kent
LOCUM SURGICAL REGISTRAR
required at above hospital from January 26 until a permanent appointment is made (approximately one month).
Applications, with names and addresses of two referees, to Group Secretary, S.E. Kent Hospital Management Committee, "Ash-Eton," Radnor Park West, Folkestone. (26175)

MANCHESTER REGIONAL HOSPITAL
BOARD
Bury and Rossendale Hospital Management Committee
Applications are invited for the post of
REGISTRAR IN GENERAL SURGERY
The post is vacant on March 1, 1969, and recognized for the F.R.C.S. Married accommodation may be available.
Applications, in writing, together with the names of two referees, to the Group Secretary, Bury and Rossendale Hospital Management Committee, Bury General Hospital, Walmerley Road, Bury. (14742)

NEWCASTLE REGIONAL HOSPITAL
BOARD
East Cumberland Group of Hospitals

SURGICAL REGISTRAR
required from February 1, 1969. Main duties at the Cumberland Infirmary, Carlisle (350 beds), where the Registrar will have duties in the casualty department and in the wards. The post recognized under the F.R.C.S. regulations. Furnished house available. Applications, together with names and addresses of three referees, to the Senior Administrative Medical Officer, 72 Warwick Road, Carlisle, not later than January 25, 1969. (26059)

CHARING CROSS GROUP OF HOSPITALS
Fulham Hospital

TEMPORARY SURGICAL REGISTRAR
for professional unit. F.R.C.S. essential. Temporary post for one year. Applications by January 24, on forms obtainable from the Hospital Secretary, Fulham Hospital, St. Dunstan's Road, Hammersmith, London W.6. Telephone 01-748 2050. (14818)

HOSPITAL OF ST. CROSS
Rugby
REGISTRAR IN GENERAL SURGERY
required February 1, 1969. 48 Surgical beds and modern twin operating theatre suite. Post recognized F.R.C.S. Designated "residence required." Married quarters available. Application forms from Hospital Secretary. (26130)

NORTH-EAST METROPOLITAN
REGIONAL HOSPITAL BOARD
Southend Group of Hospitals comprising
Surgical Units at:
General Hospital, Rochford—620 beds
General Hospital, Southend—272 beds
(Large scale developments in progress)
Victoria Hospital, Southend—46 beds

SURGICAL REGISTRAR
for duties on a rotational basis at the above hospitals. Post vacant mid-February, 1969, and resident. Self-contained furnished accommodation available for married applicants if desired. Appointment for an initial period of one year renewable subject to satisfactory service for a second year. Post offers excellent opportunity for gaining clinical and surgical experience. (F.R.C.S. desirable but not essential).
Applications, including details of age, experience, and the names of two referees, should be forwarded to the Secretary at the General Hospital, Southend, Essex, as soon as possible. (H.6464)

NORTH-EAST METROPOLITAN
REGIONAL HOSPITAL BOARD
East London Group Hospital
Management Committee
Metropolitan and St. Leonard's Hospitals

REGISTRAR IN GENERAL SURGERY
Recognized for F.R.C.S. (Resident unless candidate has accommodation suitably accessible to the hospital). Appointment subject to annual review. The post is one of three which rotate between three surgical firms (one of which is orthopaedic). Application forms obtainable from the Group Secretary, East London Group Hospital Management Committee, 273 Bancroft Road, London E.1, to be returned by January 24, 1969. (14794)

NORTHERN REGIONAL HOSPITAL
BOARD, Scotland
Applications are invited for a post of
SURGICAL REGISTRAR
at the Belford Hospital, Fort William (52 beds).
Married accommodation available.
Forms of application and further particulars obtainable from the Senior Administrative Medical Officer, Northern Regional Hospital Board, Reay House, 17 Old Edinburgh Road, Inverness, with whom applications should be lodged by January 27. (H.6423)

SELLY OAK HOSPITAL
Birmingham 29
REGISTRAR IN GENERAL SURGERY
Recognized for F.R.C.S. Higher qualifications desirable. Post carries membership of Birmingham Medical Institute. Resident/non-resident. Application forms from Secretary, Birmingham (Selly Oak) H.M.C., Oak Tree Lane, Birmingham 29, to be returned by January 20, 1969. Candidates may visit hospital. (26131)

SOUTHLANDS HOSPITAL
Shoreham-by-Sea, Sussex, BN4 6TQ
(near Brighton)
LOCUM TENENS SURGICAL
REGISTRAR
required from April 4 to May 2, 1969, inclusive. Duties mainly in general and genito-urinary surgery. Written application, giving the names of two referees, to Hospital Secretary. (26019)

WARWICK HOSPITAL
Lakin Road, Warwick (258 beds)
REGISTRAR IN GENERAL SURGERY
Experience essential. Higher qualifications an advantage, approved F.R.C.S. Married accommodation available. Vacant January 27. Library facilities. Application forms, from Group Secretary, 50 Holly Walk, Leamington Spa, to be returned by January 22, 1969. Candidates may visit hospital. (26060)

WELSH HOSPITAL BOARD
REGISTRAR IN GENERAL SURGERY
to the Pontypridd and Rhondda H.M.C., required for a six-week period commencing January 27, 1969.
Based at East Glamorgan Hospital, Church Village, near Pontypridd (Cardiff 9 miles).
Application forms, naming two referees to S.A.M.O., Temple of Peace and Health, Cathays Park, Cardiff, as soon as possible. (14835)

WELSH HOSPITAL BOARD
REGISTRAR IN GENERAL SURGERY
to the Gwent H.M.C. Based at Llanelli General Hospital (152 beds).
Resident.
Subject to review end of first year.
Application forms, from S.A.M.O., Temple of Peace and Health, Cathays Park, Cardiff, to be returned by January 25, 1969. (14842)

WELSH HOSPITAL BOARD
REGISTRAR IN GENERAL SURGERY
to the Pontypridd and Rhondda H.M.C., Based at East Glamorgan Hospital, Church Village, near Pontypridd (9 miles from Cardiff). 398 beds with large out-patient departments in all specialties (77 general surgical beds). Hospital serves population of 120,000. Expected to attend other hospitals in the group if required.
Post recognized for F.R.C.S.
Resident.
Subject to review end of first year.
Application forms, from S.A.M.O., Temple of Peace and Health, Cathays Park, Cardiff, to be returned by January 25, 1969. (14841)

When severe debility follows infections,
prolonged illness or an operation

OROVITE HELPS HER FIGHT BACK

And fight back she must.
Surgery and antibiotic therapy are good
strong corrective measures—but what she
needs now is a prompt build-up of reserves.
In fact she needs Orovite.

Orovite is not merely a vitamin supplement—
it is a therapeutic dose of all the essential
vitamins needed to correct body metabolism.
It has been found extremely useful in treating
confusional states that so often follow oper-
ations and illness in older patients. And
specially for these patients, it is available as
easy-to-take, pleasant-tasting Orovite Elixir.

Contents: High potency
vitamin B complex and vitamin C.

Dosage: Adults: 1-3 tablets daily, or 1-3 teaspoonfuls Elixir,
3 times a day.

Children: 1-2 teaspoonfuls Elixir, twice a day.

The dose can be varied to suit the needs of the patient.
Acute cases should be treated parenterally, with Parentrovite.*

Contra-indications and Side-effects: None at the
recommended dosage.

Further information is available on request.

Orovite* is one of the range of Bencard vitamins.



*regd.





PARKE-DAVIS

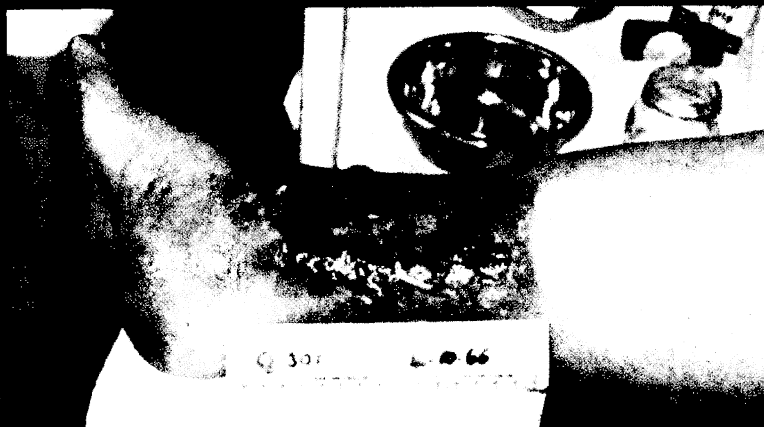

OCTOBER 4—THE PROBLEM. A large weeping ulcer infected with staph. pyogenes and with a dirty central slough. Previous treatment with paraffin gauze and a local steroid antibiotic merely enlarged the ulcer four times



TWO WEEKS LATER—DESLOUGHING. After treatment with Aserbine Cream to the ulcer and Aqueous Ichthyol to the surrounding skin, complete desloughing has taken place.



NOVEMBER 14—HEALING. The ulcer is completely healed. After desloughing with Aserbine Cream, the ulcer was treated with a closed dressing.

When the presence of slough delays healing...

... in varicose ulcers, burns, pressure sores, trophic ulcers, etc.

... experience has shown that **ASERBINE** is a true desloughing agent which does not affect living tissue

Presentation: Aserbine is available as a cream (100 G. jars) and as a solution (500 ml. bottles).

Method of Application: Aserbine Cream should be applied once or twice daily. Aserbine Solution should be applied as a wet dressing and it is important to keep the dressing moist.

Active Ingredients	In 100 G. cream	In 500 ml. solution
Propylene Glycol	1.7%	40%
Malic Acid	0.36%	2.25%
Benzoic Acid	0.024%	0.15%
Salicylic Acid	0.006%	0.035%
Distilled Water		to 100%

(Further information is available on request)

References:

1. Brit. J. plast. Surg., 1966, 19, 154
2. Brit. med. J., 1966, 1, 781
3. Clin. Tri. J. (Lond.), 1966, 3, 579
4. Brit. med. J., 1966, 2, 1183
5. Pract., 1966, 196, 576
6. Brit. med. J., 1965, 2, 111
7. Pract., 1966, 197, 536
8. Clin. Tri. J. (Lond.), 1965, 2, 235
9. Clin. Tri. J. (Lond.), 1965, 2, 74

ASERBINE the true desloughing agent

Aserbine is a registered trade mark

Horlicks Pharmaceuticals Limited · Winkfield · Windsor · Berkshire

Acute Respiratory Diseases

The Proceedings of a Symposium organised by the College of Pathologists

Contents

Acute respiratory diseases	C. H. STUART-HARRIS
Respiratory viruses	D. A. J. TYRRELL
Investigative methods	N. R. GRIST
Epidemiological methods for studying acute respiratory disease	D. L. MILLER
Epidemiology of respiratory infection in adults	P. G. HIGGINS
Epidemiology and natural history of respiratory infections in children	S. D. M. COURT
The biology of mycoplasmas	D. TAYLOR-ROBINSON
<i>Mycoplasma pneumoniae</i> infections	H. P. LAMBERT
Some respiratory virus and mycoplasma infections of animals	J. H. DARBYSHIRE and D. H. ROBERTS
Current status of bacterial pneumonia with especial reference to pneumococcal infection	ROBERT AUSTRIAN
Group discussion: Virus infections in chronic bronchitis	
Pathology of acute episodes in chronic respiratory diseases	LYNNE REID
Acute infection of the lower respiratory tract in children	JOHN L. EMERY
Physiological disturbances in acute respiratory disease	JOHN S. ROBINSON
Acute lung damage by inhaled metals	H. HOLDEN
Immunological mechanisms in allergic diseases of the lungs	J. PEPYS

PRICE 30s. (U.S.A. \$4.00) including postage

This publication can be ordered now from

The Publishing Manager, JOURNAL OF CLINICAL PATHOLOGY
B.M.A. House, Tavistock Square, London W.C.1, or through any leading bookseller

Surgery—contd.**ASHFORD HOSPITAL, Ashford, Kent**

Applications are invited for the post of **SENIOR HOUSE SURGEON** at the above hospital which is recognized by the Royal College of Surgeons for the F.R.C.S. examination. Occasionally required to cover Accident Officer. Post vacant February 11, 1969. Applications, with names and addresses of two referees, to the Group Secretary, S.E. Kent Hospital Management Committee, "Ash-Eton," Radnor Park West, Folkestone. (26179)

BLACKBURN AND DISTRICT HOSPITAL MANAGEMENT COMMITTEE
Queen's Park Hospital, Blackburn

SENIOR HOUSE OFFICER IN GENERAL SURGERY required. Post vacant from February 17, 1969.

Applications, giving names and addresses of two referees, to the Group Secretary, H.M.C. Office, Royal Infirmary, Blackburn. (26177)

BUCKLAND HOSPITAL, Dover

Applications are invited for the post of **SENIOR HOUSE OFFICER**

at the above hospital, which is recognized by the Royal College of Surgeons for the F.R.C.S. examination. Occasionally required to cover Accident Officer. Post vacant February 14, 1969.

Applications, with names and addresses of two referees, to the Group Secretary, S.E. Kent Hospital Management Committee, "Ash-Eton," Radnor Park West, Folkestone. (26180)

CHELMSFORD HOSPITAL MANAGEMENT COMMITTEE
Broomfield Hospital

SENIOR HOUSE OFFICER IN SURGERY required from February 6, 1969. Duties will include thoracic and general surgery.

Applications, giving the names of two referees, to the Secretary, Chelmsford Hospital Management Committee, Bellefield, London Road, Chelmsford, Essex. (25923)

COUNTY HOSPITAL
Griffithstown, near Newport, Mon. (270 beds)

SENIOR HOUSE OFFICER required, either on February 1 or a little earlier. Married accommodation available. The duties are mainly with cold cases and the post provides time for study, as well as useful experience. Apply, quoting two referees, to Group Secretary, 64 Cardiff Road, Newport, Mon. (26132)

DORKING GENERAL HOSPITAL
Horsham Road, Dorking, Surrey

SENIOR HOUSE OFFICER, SURGERY required. Post vacant February 13, 1969. Five years' previous experience required. Post recognized for F.R.C.S. Married accommodation near hospital.

Apply Hospital Secretary. (26133)

FARNHAM HOSPITAL
Hale Road, Farnham, Surrey

LOCUM SENIOR HOUSE OFFICER IN SURGERY

required at Farnham Hospital from January 13 to 31, 1969. Applications, giving details of qualifications and experience, and naming two referees, should be sent to the Hospital Secretary immediately. (H.6523)

GREENOCK ROYAL INFIRMARY

SENIOR HOUSE OFFICER

Applications are invited for the post of Senior House Officer in General Surgery commencing February 1, 1969. No casualty duty. Adequate time for study.

Applications to Hospital Secretary, Greenock Royal Infirmary, 2 Duncan Street, Greenock, by not later than January 17, 1969. (14660)

HAROLD WOOD HOSPITAL
Harold Wood, Essex

S.H.O. (General Surgery)

required from April 1, for main general hospital of Brentwood group, 380 beds. Post recognized for F.R.C.S. Excellent medical library. Hospital situated on edge of "green belt," within 20 minutes of London by frequent electric trains.

Applications to Hospital Secretary, by January 25, from whom further details can be obtained. (H.6526)

LEICESTER ROYAL INFIRMARY

SENIOR HOUSE OFFICERS (Surgical)

resident. Posts tenable for one year. Six months' accident and emergency/orthopaedic departments' six months' general surgery. Recognized for F.R.C.S. Two posts vacant February 1, 1969, one post vacant March 1, 1969.

Applications, stating age, qualifications and experience, and the names of two referees, to Group Secretary, The Leicester Royal Infirmary, LE1 5WV, by January 21, 1969. (26029)

MERTHYR AND ABERDARE HOSPITAL MANAGEMENT COMMITTEE
St. Tydfil's Hospital, Merthyr Tydfil (265 beds)

RESIDENT SENIOR HOUSE OFFICER (Surgery)

Resident medical staff of ten. Vacant March 1, 1969. Successful candidate will be expected to participate in casualty rota.

Applications, stating age, experience and qualifications, together with copies of two recent testimonials, to Group Secretary, St. Tydfil's Hospital, Merthyr Tydfil, by January 28, 1969, at latest. (26178)

NORTH LANCASHIRE AND SOUTH WESTMORLAND HOSPITAL MANAGEMENT COMMITTEE**RESIDENT SENIOR HOUSE OFFICER IN GENERAL SURGERY**

for the Lancaster Royal Infirmary and Queen Victoria Hospital, Morecambe. Recognized for F.R.C.S. regulations.

Apply, stating age, qualifications, experience, and the names of two referees, to the Group Secretary, Lancaster Moor Hospital, Lancaster. (25966)

NOTLEY HOSPITAL
Braintree, Essex (483 beds)**LOCUM SENIOR HOUSE OFFICER (Surgical)**

required for two weeks commencing January 27.

Applications, with copies of three testimonials, to Group Secretary, St. Helena Group H.M.C., 14 Pope's Lane, Colchester. (26134)

PLYMOUTH GENERAL HOSPITAL (Greenbank Section)

Applications are invited for the post of **SENIOR HOUSE OFFICER IN GENERAL SURGERY**

from April 17, 1969, for six months in the first instance. The post is recognized for F.R.C.S. There is a large resident staff, and facilities exist for postgraduate study.

Detailed written applications, naming two referees, to Hospital Secretary, North Friary House, Greenbank Terrace, Plymouth. (H.4854)

STOCKPORT AND BUXTON HOSPITAL MANAGEMENT COMMITTEE**LOCUM SENIOR HOUSE OFFICER (Surgery)**

Applications are invited for the above post at Stockport Infirmary (163 beds) for the period February 1, to March 31, 1969. Single residential accommodation is available.

Applications, giving full details of qualifications and experience, with the names of two referees, to the Group Secretary, Group Offices, Bramhall Moor Lane, Hazel Grove, Stockport SK7 5AB. (H.6569)

THE HOSPITAL FOR SICK CHILDREN
Great Ormond Street, London W.C.1

Applications are invited for the post of **HOUSE SURGEON**

(S.H.O. grade) to the orthopaedic, plastic and ophthalmic department, vacant March 16, 1969.

Application forms, available from the House Governor, to be returned by January 24, 1969. (14775)

THE HOSPITAL FOR SICK CHILDREN
Great Ormond Street, London W.C.1

Applications are invited for the post of **HOUSE SURGEON**

(S.H.O. grade) for thoracic and general work, vacant March 1, 1969.

Application forms, obtainable from the House Governor, to be returned by January 24, 1969. (14776)

THE ROYAL LONDON HOMOEOPATHIC HOSPITAL (170 beds)

Applications are invited for the resident post of **SENIOR HOUSE SURGEON**

six months' appointment commencing March 2, 1969.

Applications, stating qualifications and experience, together with copies of three recent testimonials, to be sent immediately to the Secretary, The Royal London Homoeopathic Hospital, Great Ormond Street, London W.C.1. Closing date for applications is January 24, 1969. (14786)

THE ROYAL MARSDEN HOSPITAL
Fulham Road, London S.W.3

SENIOR HOUSE SURGEONS

(two posts vacant mid-February, 1969) required. S.H.O. grade. Resident. Post recognized for F.R.C.S. Candidates should be registered medical practitioners with primary Application forms and details of duties obtainable from the Administrator. Applications should be returned by January 22, 1969. (14897)

TYNEMOUTH VICTORIA JUBILEE INFIRMARY
Hawkey's Lane, North Shields, Northumberland (150 beds)

SENIOR HOUSE OFFICER

required early February for general surgery/casualty, working under the supervision of a Consultant Surgeon in general surgery/casualty.

Well staffed department. Adequate time off for study and within eight miles of medical schools. Recognized for F.R.C.S. in both specialties.

Applications, with names of two referees, to Hospital Secretary. (26176)

WEST SOMERSET HOSPITAL MANAGEMENT COMMITTEE

SENIOR HOUSE OFFICER (General Surgery)

required. The four surgical wards are administered as a self-contained unit, and the person appointed will be responsible to one surgical firm. Preference will be given to candidates holding the primary F.R.C.S., and there is a good medical library and reading room for residents. Married accommodation may be available.

Applications, stating age, nationality, experience, qualifications, and the names of two referees, to the Group Secretary, Musgrove Park Hospital, Taunton, Somerset. (26030)

WANSTEAD HOSPITAL
Hermion Hill, Wanstead, London E.11

Resident S.H.O. in general surgery required. Recognized six months' F.R.C.S. Application forms from Hospital Secretary, returnable by January 20, 1969. (26181)

BLACKBURN ROYAL INFIRMARY**HOUSE SURGEON**

required February 19, 1969. Recognized for F.R.C.S. Applications, with names of two referees, to the Group Secretary, H.M.C. Office, Royal Infirmary, Blackburn. (26095)

BRADFORD ROYAL INFIRMARY
Bradford 9, Yorkshire (627 beds)**HOUSE SURGEON, GENERAL SURGERY**

required March 1, 1969. Recognized for pre-registration purposes and F.R.C.S. Applications, stating qualifications and experience together with two names for reference, to the Secretary. (14811)

CHELTHAM GENERAL HOSPITAL

PRE-REGISTRATION HOUSE SURGEON

Post vacant immediately. The successful applicant on completion of a six-month appointment, may be offered the position of House Physician followed by that of resident Obstetric Officer at Cheltenham Maternity Hospital and/or Paediatric House Officer, subject to satisfactory service.

The hospital, which is pleasantly situated, is recognized for the F.R.C.S. examination and offers a wide experience for those wishing to specialize or enter general practice. A new medical residential block has recently been opened.

Applications, stating age, and experience, together with the names of two referees, to the Group Secretary, General Hospital, Sandford Road, Cheltenham. (26006)

CIRENCESTER AND DISTRICT HOSPITAL MANAGEMENT COMMITTEE
Glos.**HOUSE SURGEON**

required at the Cirencester Memorial Hospital, February 1, 1969. Post recognized for pre-registration purposes and higher qualification. This post to be followed by House Physician. Self-contained married accommodation available.

Applications, stating age, qualifications, etc., and names of two referees, to the Group Secretary as soon as possible. (H.6570)

EPSOM DISTRICT HOSPITAL
Dorking Road, Epsom, Surrey**RESIDENT HOUSE SURGEON**

required mid-February. Pre-registration post recognized for F.R.C.S. Applications, stating age, qualifications and experience, with names and addresses of two referees, should be sent to the Group Secretary, as soon as possible. (26135)

GLANTAWE HOSPITAL MANAGEMENT COMMITTEE
Singleton Hospital, Sketty, Swansea SA2 8QA (384 beds)

Applications are invited for the post of **PRE-REGISTRATION HOUSE SURGEON**

Recognized for F.R.C.S. examination. Vacancy February 1, 1968.

Applications, giving full particulars, and the names of two referees, should be sent to the Hospital Secretary. (26103)

PORTSMOUTH GROUP HOSPITAL MANAGEMENT COMMITTEE

Applications are invited for the following pre-registration posts in this group of hospitals:

Saint Mary's General Hospital (782 beds)

HOUSE SURGEONS

Three post vacant February 9, 1969.

Queen Alexandra Hospital (512 beds)**HOUSE SURGEONS**

Two posts vacant February 9, 1969.

Locum duties will be available for the above posts prior to the date of appointment.

Applications, stating age, experience and qualifications, together with the names and addresses of two referees, should be forwarded as soon as possible to K. G. Dryden, Group Secretary, Saint Mary's General Hospital, Milton Road, Portsmouth PO3 6AD. (25391)

PRESTON AND CHORLEY HOSPITAL MANAGEMENT COMMITTEE
Preston Royal Infirmary**HOUSE OFFICERS IN GENERAL SURGERY**

required for period February 7 to April 16, 1969. Applications, with names of two referees, to Group Secretary, Preston Royal Infirmary, Preston, Lancs. (26136)

ROYAL CORNWALL HOSPITAL (Treliske), Truro, Cornwall

PRE-REGISTRATION HOUSE SURGEON

post vacant January 1, 1969, for 30-bedded ward in 90-bedded acute surgical unit of new district general hospital. Modern married accommodation available.

Applications, giving the names and addresses of two referees, to the Administrator. (26031)

ROYAL WEST SUSSEX HOSPITAL
Broyle Road, Chichester**RESIDENT HOUSE SURGEON**

(pre-registration) from January 27, 1969, for six months. Post recognized for F.R.C.S. Apply to Hospital Secretary with names for reference. (14548)

SALISBURY GROUP HOSPITAL MANAGEMENT COMMITTEE
Salisbury General Hospital

Applications are invited for the appointment of **RESIDENT HOUSE SURGEON**

for period of six months from February 23. Post open to pre-registration candidates. Apply, enclosing copies of two recent testimonials, to Hospital Secretary, General Infirmary, Salisbury. (26061)

STRATFORD-UPON-AVON HOSPITAL (159 beds)

TWO HOUSE SURGEONS

(Vacant January 25, 1969.) Recognized for F.R.C.S. and providing excellent experience. Married and single accommodation available. Applications, from fully registered or pre-registered applicants, with two recent testimonials, to Hospital Secretary. (26062)

WEST SUFFOLK HOSPITAL MANAGEMENT COMMITTEE
West Suffolk General Hospital
Bury St. Edmunds

HOUSE SURGEON

required at West Suffolk General Hospital, Bury St. Edmunds. Post offers good all round experience at this State medical education centre. Furnished married accommodation available at a reasonable rental. Applications in writing, quoting two referees, to Hospital Secretary immediately. (26182)

THORACIC SURGERY

BOARD OF GOVERNORS OF THE UNITED SHEFFIELD HOSPITALS and SHEFFIELD REGIONAL HOSPITAL BOARD

WHOLE-TIME OR MAXIMUM PART-TIME CONSULTANT CARDIOTHORACIC SURGEON

Joint appointment, including facilities for research under the aegis of the University of Sheffield. Main duties at the cardiothoracic unit, Northern General Hospital, and two notional half-days in the teaching hospital. Application form and further details from Senior Administrative Medical Officer, Sheffield Regional Hospital Board, Old Fulwood Road, Sheffield S10 3TH. Forms to be returned by February 8, 1969. (26183)

EAST ANGLIAN REGIONAL HOSPITAL BOARD

SENIOR REGISTRARSHIP IN THORACIC SURGERY

Regional Thoracic Surgical Unit, Papworth Hospital, Cambridge

Post offers wide experience in thoracic and cardiac surgery. Candidates invited to visit hospital by direct arrangement with Physician Superintendent. Application forms from S.A.M.O., East Anglian R.H.B., Union Lane, Cambridge, to be returned by February 10, 1969. (26137)

UNITED MANCHESTER HOSPITALS
Manchester Royal Infirmary, Manchester 13

SURGICAL REGISTRAR

to commence as soon as possible, for one year, renewable, with immediate connection with thoracic and cardiac surgery. Higher qualification desirable.

Application form obtainable from the Secretary, Manchester Royal Infirmary, Oxford Road, Manchester 13, must be returned by January 24, 1969. (26096)

CLARE HALL HOSPITAL
South Mimms, Potters Bar, Herts.

SENIOR HOUSE OFFICER (Thoracic Surgery)

required end January. Apply to Hospital Secretary. (14635)

KING EDWARD VII MEMORIAL CHEST HOSPITAL
Warwick (171 beds)

SENIOR HOUSE OFFICER IN THORACIC SURGERY

regional cardio-thoracic surgical unit also containing major investigation department. Pulmonary, oesophageal surgery, with particular opportunities for considerable experience and responsibility in open-heart surgery. Recognized for F.R.C.S. Post vacant early February. Apply Hospital Secretary. (26063)

UROLOGY

THE UNITED SHEFFIELD HOSPITALS
Royal Hospital

SENIOR REGISTRAR IN UROLOGY

required. Higher qualification and experience in general surgery essential. Main duties at Royal Hospital. Further details on request. Application (single copy), stating age, qualifications, present and previous appointments (with dates), naming three referees, to Chief Administrative Officer, United Sheffield Hospitals, 10 Beech Hill Road, Sheffield S10 2RZ, by February 1, 1969. (26097)

UNITED BRISTOL HOSPITALS and SOUTH WESTERN REGIONAL HOSPITAL BOARD

Applications are invited by the above Boards for the joint appointment of a **SENIOR REGISTRAR IN UROLOGY**

Applicants must have extensive experience in general surgery. The successful candidate will spend the first part of his appointment in the United Bristol Hospitals, including the Bristol Children's Hospital, and will subsequently rotate to Southmead General Hospital and to Ham Green Hospital, Bristol, where experience of renal failure work will be available.

Application forms, to be returned not later than January 24, 1969, obtainable from the Secretary, Royal Infirmary, Bristol BS2 8HW. (14807)

PUBLIC HEALTH

LONDON BOROUGH OF HAMMERSMITH

VISITING MEDICAL OFFICER

for 28 The Grove, Isleworth. This Reception Home accommodates 21 disturbed boys (approximately 13/17 years). Candidates must be registered medical practitioners practising near the home. Application form and details from the Medical Officer of Health (B.M.J.), 555 Fulham Road, S.W.6 (SS 1212, ext. 121). Closing date January 22, 1969. (26143)

Public Health—contd.

ADMINISTRATIVE COUNTY OF
DURHAM
Rural Districts of Sedgfield and Stockton
APPOINTMENT OF MEDICAL OFFICER
TO ACT AS COUNTY COUNCIL
ASSISTANT MEDICAL OFFICER AND
DISTRICT MEDICAL OFFICER OF
HEALTH

Applications are invited from duly qualified medical practitioners holding a degree or diploma in Public Health for a combined appointment as Assistant Medical Officer for the County Council (7/10) and Medical Officer of Health for the Rural Districts of Sedgfield (2/10) and Stockton (1/10).

The total salary payable will be on the scale £2,350 10s. to £2,913 10s. per annum, consideration being given to qualifications and experience. A car allowance will be payable.

Application forms, and further particulars of the appointments may be obtained from the County Medical Officer, County Hall, Durham, to whom the applications should be returned by January 31, 1969.—J. T. Brockbank, Clerk of the County Council, County Hall, Durham. (25926)

COUNTY BOROUGH OF
BURTON-UPON-TRENT
Health DepartmentAPPOINTMENT OF
ASSISTANT MEDICAL OFFICER OF
HEALTH AND SCHOOL MEDICAL
OFFICER

Applications are invited from Registered Medical Practitioners (male or female) for the above named full-time post, to commence duty on April 1, 1969. Duties are mainly with the school health service and maternity and child welfare services.

Salary scale £1,795 to £2,445 per annum, commencing salary depending on qualifications and experience. Car allowance. Up to 50% of approved removal expenses paid. Five day week. Corporation house and garage to rent if required.

Further particulars of this post and application forms can be obtained from Dr. Robert Mitchell, Medical Officer of Health, Town Hall, Burton upon Trent, Staffordshire, to whom applications, naming three referees, should be sent as soon as possible. (26008)

BOROUGH AND PORT OF DOVER
DEPUTY MEDICAL OFFICER OF
HEALTH

Applications are invited for the above mentioned whole-time appointment. Candidates must be registered medical practitioners, preferably possessing a Diploma in Public Health.

The duties of the appointment include port health work and the medical inspection of aliens at the Port of Dover and the person appointed will be required to act also as Deputy Medical Officer of Health of the Borough of Deal and the Rural Districts of Dover and Ebham, and to assist the Medical Officer of Health in his capacity as Medical Officer of the Dover Isolation Hospital.

The salary will be within the Whitley Council Committee "C" Scale for Deputies, viz. £2,370 plus 4 by £60 to £2,610, plus travelling allowance.

The appointment will be subject to a medical examination for superannuation purposes, and the person appointed will be required to reside in the Borough of Dover.

Further particulars and a form of application may be obtained from the undersigned, to whom applications should be delivered not later than January 22, 1969.—Ian G. Gill, Town Clerk. (H.6571)

COUNTY COUNCIL OF DURHAM
Health and Welfare Department

SENIOR MEDICAL OFFICER

Applications are invited for this appointment from registered medical practitioners who hold the Diploma in Public Health or an equivalent qualification. Commencing salary within the scale £2,355 to £3,075 per annum.

The person appointed will be on the central administrative staff of the combined health and welfare department and the duties of the post, while mainly concerned with the administration of the maternity and child welfare section of the child health service, are designed to afford experience and further training for promotion to more senior posts in the service.

Application forms, which must be returned by January 21, 1969, and further particulars, from the County Medical Officer, County Hall, Durham.—J. T. Brockbank, Clerk of the County Council. (25948)

LANCASHIRE COUNTY COUNCIL

ASSISTANT DIVISIONAL MEDICAL OFFICER

Applications are invited from registered medical practitioners for vacancies which exist in the following areas:—

- | | |
|-----------------------------------|-----------------------|
| (a) IRLAM/CADISHEAD | (f) TYLDESLEY |
| (b) AREA ADJACENT TO LIVERPOOL | (g) MIDDLETON |
| (c) CHADDERTON | (h) ASHTON-UNDER-LYNE |
| (d) ROYTON/CROMPTON | (i) WARRINGTON |
| (e) SKELMERSDALE | |
| (Housing accommodation available) | |

Salary scale £1,795 to £2,445 per annum, commencing point according to experience.

The County Council has a generous scheme of financial assistance towards study for the Diploma in Public Health.

Medical officers are classified as car-users and subsistence allowances are payable where appropriate. An assisted car-purchase scheme is in operation.

Further details and application forms obtainable from the County Medical Officer of Health, Serial No. 6623, East Cliff County Offices, Preston PR1 3JN. Closing date January 28, 1969. (14845)

ADMINISTRATIVE

SOUTH-EAST METROPOLITAN REGIONAL HOSPITAL BOARD

Senior
ADMINISTRATIVE
MEDICAL OFFICER

Applications for the above post, which falls vacant on the 1st November, 1969, on the retirement of the present holder, are invited from registered medical practitioners with extensive administrative experience in the National Health Service. The person appointed will be required to act as adviser to the Board on the planning, organization and staffing of the hospital and specialist services of the Region and will also carry out such other administrative and executive functions as the Board may assign to him.

Salary £4,680 rising by 6 annual increments to £5,810 p.a. Whitley Council terms and conditions of service will apply.

Applications, giving details of age, qualifications and experience together with the names and addresses of three referees, should be sent to arrive not later than 31st January, 1969, to the Secretary to the South-East Metropolitan Regional Hospital Board, 40 Eastbourne Terrace, London, W.2, from whom further particulars may be obtained. (26138)

CITY OF BIRMINGHAM
Public Health Department
Medical Officer of Health
E. L. M. Millar, M.D., M.Sc., D.P.H.SENIOR ADMINISTRATIVE
MEDICAL OFFICER

for the Personal and Child Health Services.

Salary: £3,540 × £105 (6)—£4,170 per annum.

Applications are invited for this post which becomes vacant on May 5, 1969. The school health and child welfare services, hitherto operated separately, are being combined into one service under the day-to-day administration of two senior administrative medical officers of equal status. Duties of the post soon to become vacant lie mainly in administering the School Health Service, and the successful applicant will work closely with the Senior Administrative Medical Officer of the Maternity and Child Welfare element of the Service in developing a fully integrated Personal and Child Health Service. Appropriate experience in the School Health Service and its administration is therefore essential and experience in a combined service highly desirable.

Closing date for applications: January 27, 1969.

Applications should be addressed to: STAFF APPOINTMENTS, P.O. BOX 29, Council House, Birmingham 1. Please state Reference Number 19/44/127 on letter and envelope. (14678)

CITY OF SOUTHAMPTON
Department of Health and WelfareAPPOINTMENT OF ASSISTANT
MEDICAL OFFICER

Applications are invited for this post from registered medical practitioners. Salary £1,725 to £2,445 per annum, placing on scale according to experience. Duties mainly with maternity and child welfare, and school health. Diploma in Child Health or Public Health desirable.

Further particulars and application forms from the Medical Officer of Health (B.M.), Civic Centre, Southampton, SO9 4XG. (25927)

AMENDED ADVERTISEMENT
COUNTY BOROUGH OF GATESHEAD
SENIOR SCHOOL MEDICAL OFFICER

Applications invited for the above appointment, which is partly administrative and partly clinical. The successful applicant will be in day-to-day control of the school health service and will be required to do clinical work within the school health service. Preference will be given to applicants with previous experience in the school health service and/or paediatrics. The possession of a D.P.H. or D.C.H. is an advantage.

There are three special schools in Gateshead, i.e., for physically handicapped children, delicate children and educationally sub-normal children, and the post offers excellent opportunities for experience and research.

Salary within scale £2,265 to £2,805 per annum. The successful applicant will also be invited to act as second Deputy Medical Officer for the Health Department, subject to Home Office approval, for which an additional emolument of £70 per annum is payable. Car allowance on the appropriate scale, plus a proportion of approved removal expenses will be payable.

Post pensionable and subject to satisfactory medical examination.

Application forms are obtainable from the Medical Officer of Health, Health Department, Mulgrave Terrace, Gateshead, NE8 2BX, to whom they should be returned not later than January 24, 1969.—C. D. Jackson, Town Clerk, Town Hall, Gateshead NE8 1BP. (H.6578)

COUNTY BOROUGH OF
WALSALLDEPARTMENTAL MEDICAL
OFFICERS

Vacancies exist in the Health Department, Walsall, for Departmental Medical Officers. Although duties are mainly in connection with mother and child health and school health, there is ample opportunity for gaining experience in all aspects of social medicine. Salary within the range £1,795 to £2,445 according to qualifications and experience. Car allowance, assistance towards removal expenses and housing accommodation.

Further particulars and application forms obtainable from Medical Officer of Health, Health Department, Darwall Street, Walsall. (14770)

LINDSEY COUNTY COUNCIL
DEPUTY TO THE MEDICAL OFFICER
OF HEALTH

for Cleethorpes Borough, Market Rasen Urban District and Calster and Grimsby Rural Districts (Combined Population

76,570) and
ASSISTANT COUNTY
MEDICAL OFFICER

Applications are invited from registered medical practitioners for the above whole-time appointment. Facilities to study for D.P.H., including study leave on full salary.

Salary scale £2,563 6s. 8d. by £60(4) to £2,803 6s. 8d. per annum. Superannuable post. Assistance with removal expenses, essential car loan facilities, lodging allowance and car loan facilities.

Forms of application and further particulars from the Clerk of the County Council, County Offices, Lincoln. Closing date January 24, 1969. (14843)

KINGSTON UPON HULL CORPORATION

ASSISTANT MEDICAL OFFICER
(Full salary assisted D.P.H. scheme)

Applications are invited from registered medical practitioners for the appointment of Assistant Medical Officer for duties in the school health, maternity and child welfare, port health and other local authority services. A scheme is in operation in accordance with the National Joint Council's conditions of service which will enable the successful applicant to pursue a full-time course of study for the D.P.H. without loss of salary. A car allowance will be granted and consideration given to assistance with removal expenses.

The salary will be within the scale £1,795 to £2,445 per annum, commencing according to qualifications and experience.

Particulars of the appointment and forms of application may be obtained from the Medical Officer of Health, Guildhall, Kingston upon Hull. (26009)

LONDON BOROUGH
OF LEWISHAMASSISTANT
MEDICAL OFFICER

£1,885-£2,535 Medical and Whitley Council.

(Commencing salary according to qualifications and experience)

The successful applicant will be concerned mainly with the school health, maternity and child health services, but there will be opportunities to gain experience in other branches of local authority work.

Applicants should be Registered Medical Practitioners, and the D.P.H. or D.C.H. would be an advantage. It is anticipated that the successful applicant will be put forward for the course leading to recognition for Ascertainment of Educationally Sub-Normal Children.

The Council has a scheme for permitting suitable A.M.O.s to take the part-time D.P.H. course.

An "essential user" car allowance is payable and the Council has an assisted car purchase scheme.

For application form and full details, write or phone (01-690 4343, Ext. 37), quoting ref. H.10, Town Clerk, Lewisham Town Hall, Catford.

Closing date for applications 27.1.69. (14783)

WILTSHIRE COUNTY COUNCIL
HIGHWORTH RURAL DISTRICT
COUNCIL

Applications invited from registered medical practitioners holding the Diploma in Public Health for the whole-time "mixed" appointment of Medical Officer in the county health department and Medical Officer of Health to the above district.

The appointment of time is 7/11ths county council and 4/11ths district councils. Salary £2,331 16s. 0d. rising by annual increments to £2,876 7s. 0d.

Travelling and subsistence allowance payable. Superannuable appointment. Forms of application, together with full particulars, from the Clerk of the Council, County Hall, Trowbridge, to whom completed forms must be sent by February 1. (14846)

REPUBLIC OF IRELAND

DR. STEEVENS' HOSPITAL
Dublin 8ANAESTHETIC REGISTRAR OR
SENIOR HOUSE OFFICER

Applications are invited for the above position. The successful applicant must be resident when on accident duty. Applications, stating age, and giving full details of qualifications, experience, etc., with the names of two referees, should be sent immediately to the undersigned.—William Kennedy, Secretary. (H.6522)

INTERNATIONAL MISSIONARY
TRAINING HOSPITAL
Drogheda, Co. Louth, EireSENIOR HOUSE OFFICER—SURGERY
(Casualty)

Applications are invited for the above post commencing March 1, 1969. Recognized for six months for F.R.C.S.I. Application forms available from the Medical Superintendent. (H.6528)

KERRY COUNTY COUNCIL
(Psychiatric Service)

Applications are invited from suitably qualified persons interested in temporary employment as Assistant Medical Officer in the Council's psychiatric services. Psychiatric qualifications and/or experience desirable though not essential. Remuneration up to £1,912 per annum depending on qualifications and experience.

Application forms and particulars may be had from the Secretary, St. Finan's Hospital, Killarney, by whom fully completed applications will be received not later than Thursday, January 16, 1969. (H.6527)

Republic of Ireland—contd.**INTERNATIONAL MISSIONARY
TRAINING HOSPITAL**
Drogheda, Co. Louth, Eire**MEDICAL REGISTRAR**

Applications are invited for the above post commencing January 20, 1969. Salary in accordance with Hospitals Commission scale. Application forms available from the Medical Superintendent. (H.6529)

**SHANNON FREE AIRPORT
DEVELOPMENT COMPANY
LIMITED****Opportunity for Medical Doctor**

The present population at Shannon is approximately 2,500 persons including 1,500 adults and 1,000 children.

The Overall Development Plan envisages that this level will increase to 6,000 persons within the next four years.

An opportunity exists for a general medical practitioner to set up in private practice at Shannon. Suitable premises (residence and surgery) have been reserved by the Company for this purpose. The dwelling house will be rented at £18 10s. per month; offers will be sought in respect of the surgery area.

Applications should be made on the requisite forms which may be obtained from

The Estates Manager,
Shannon Free Airport Develop-
ment Company Limited,
Shannon Free Airport,
Co. Clare.

Completed application forms must be submitted not later than Wednesday, January 15, 1969. (14820)

OVERSEA

Attention is drawn to the desirability of obtaining full details of remuneration and terms of service in advertised appointments where these are not stated in the advertisement. In some cases local B.M.A. Branches or affiliated Associations may be in a position to provide information, and their addresses are available on application to the Secretary of the Association.

ATTRACTIVE GENERAL PRACTICE opening for third partner after preliminary assistantship in Western Manitoba, starting April, 1969. Expanding small town with 70-bed modern hospital and clinic. Starting salary \$1,200 per month. Should suit someone with a flair for the country.—Please reply with curriculum vitae, photograph, to Box OV.4701, B.M.J.

AUSTRALIA: FOR DETAILS OF PRACTICE conditions, employment, housing and finance, contact Locums Ltd., 9 Bligh Street, Sydney, N.S.W.

AVAILABLE JULY 1, 1969. APPROVED Internships (rotating 0, 1, 2, 3, 4 and 6) and complete residencies in internal medicine, paediatrics, surgery, obstetrics and gynaecology, pathology and anaesthesiology. Salaries \$6,200 to \$10,800 per year with liberal fringe benefits. Institutional members of association of American medical colleges. Affiliated with Albany Medical College, Near Boston and New York City.—Write Director, Department of Medical Education, Berkshire Medical Center, 725 North Street, Pittsfield, Mass. 01201.

REPUBLIC OF IRELAND**Galway County Council****REGIONAL HOSPITAL, GALWAY****Teaching Hospital for University of Galway—700 beds**

Required immediately—House Officer, Anaesthetics.
Salary scale: £1,102–£1,302 per annum according to experience.
Applications, with full details and names of two referees, should be addressed to the Medical Superintendent, Regional Hospital, Galway, not later than January 24, 1969.

J. HOWLETT,
Secretary. (14882)

CANADA—OBSTETRICIAN/GYNAECOLOGIST wanted to associate with M.R.C.P. two G.O.s and F.R.C.S. in small Saskatchewan City. £500 monthly to start and equal partnership within 12 months.—Apply Box OV. 4817, B.M.J.

CANADA

Locum required for at least one year for general practice in the City of SASKATOON, SASKATCHEWAN. Please contact:

Mr. W. C. A. Knights,
Government of Saskatchewan,
28 Chester Street,
London S.W.1.
Tel.: 01-235 1871.

GENERAL PRACTITIONER WANTED for growing Northern Manitoba town. 3,000 population. Excellent school up to university entrance. Starting salary 1,200 dollars monthly. Surgical experience advantage. Early partnership if mutually agreeable. 15-bed hospital, fully staffed. X-rays and laboratory available. Present doctor from Birmingham, U.K.—Reply Box 99, Sherrill Avenue, Lynn Lake, Manitoba, Canada.

MEDICAL PRACTICE N.S.W., AUSTRALIA. Applications are invited from qualified medical practitioners for the medical practice at Yeoval in central New South Wales, Australia. The practice has a guaranteed Government subsidy of A\$9,000, with extra benefits such as bonus of A\$3,000 after three years. Assisted passage. Loan of A\$6,000 for setting up practice (under the new State Government scheme). A modern, three-bedroom residence and consulting rooms are available at moderate rental in Yeoval. Applications should be in writing and addressed to Secretary, Yeoval Subsidized Doctors Committee, Box 41, P.O., Yeoval, N.S.W. 2868.

MULTI-SPECIALTY GROUP, SUBURBAN DETROIT, requires two young associates. A Medical Specialist and a Surgeon, Senior Registrar level. The Surgeon may have to do some general practice but no obstetrics. Initial stipend \$2,000 monthly. Interviews arranged in London.—Curriculum vitae to: Irvin J. Kurtz, M.D., F.A.C.S., 25210 Grand River, Detroit, Michigan 48240, U.S.A.

PAEDIATRICIAN. — TWO INTERNISTS and surgeon desire paediatric associate. Partnership after one year. Suburban city near Milwaukee, Wisconsin, U.S.A. New clinic building, community hospital adjacent.—Reply to Dr. Robert Nickels, 697 Grand Avenue, Hartford, Wisconsin, 53027, U.S.A.

SALISBURY, RHODESIA. INCOME £87/8,000, could be increased. No maternity. Night calls negligible. Premium may be paid out of income. Principal wishes to retire. Details on application.—Box OV.21, B.M.J.

SYDNEY — AUSTRALIA. EXCELLENT opportunity experienced G.P. New consulting rooms. Coastal suburb.—Box OV.37, B.M.J.

THIRD PARTNER REQUIRED AFTER short preliminary assistantship in expanding upper class suburb outside Launceston, Tasmania. Salary during assistantship equivalent \$8,000 per annum. Goodwill by arrangement. Postgraduate qualifications not essential.—Further information Dr. J. Wilson, 20 Eden Street, Riverside, Launceston, 7250, Tasmania.

WANTED, ASSISTANT FOR PARTNERSHIP of two in Northern Ontario, Canada. General and hospital practice, twenty minutes' drive to modern 150-bed hospital. Winter and summer sports on doorstep. Salary \$1,000 per month rent-free modern unfurnished house, new car and car expenses provided.—OV.39, B.M.J.

WANTED. GENERAL PRACTITIONER, preferably married, with good working knowledge of anaesthesia to join a three-man group. Location in Osoyoos, British Columbia, at the southern end of the sunny Okanagan Valley. Guaranteed starting salary \$1,200 while practitioner develops his own personal practice.—Reply to Dr. G. H. Shepherd, Box 330, Osoyoos, B.C., Canada.

WANTED. OTOLARYNGOLOGIST WITH anticipated partnership in general otolaryngology practice. Applicants must have or obtain Canadian specialist status. Practice in large city which has a university medical faculty.—Box OV.19, B.M.J.

WEINLOS CLINIC. EDMONTON, Alberta, Canada. This group of 17 doctors has openings for general practitioners to serve our expanding facility which includes clinic offices located in the city center as well as sub-offices in the West End of the city. In addition to modern clinic facilities (including full laboratory and diagnostic radiology), hospital privileges are available. This city of 425,000 offers a university and all the amenities attributable to a modern and progressive community. Monthly salary is a minimum of \$1,200 and is negotiable on the basis of qualifications and experience with excellent opportunity for future partnership. Applicants are invited to submit a résumé of personal data, past experience, references, and a recent photograph, to the Administrator, Weinlos Clinic, 10022-103 Street, Edmonton, Alberta, Canada.

CONNECTICUT — PSYCHIATRIC RESIDENCIES. Large modern hospital. Three-year accreditation for American Board. Active varied teaching programmes affiliated with Yale University. Near metropolitan area. Beginning stipend \$754 monthly. Write Dr. Jane E. Oltman, Fairfield Hills Hospital, Newtown, Connecticut.

INDIA (MYSORE STATE). LADY DOCTOR required as Medical Officer in Christian Hospital, 122 beds. Experience in paediatrics and gynaecology essential. Apply The Medical Secretary, Methodist Missionary Society, 25 Marylebone Road, London N.W.1. (H.6395)

**A NEW MEDICAL SCHOOL
at
MEMORIAL UNIVERSITY OF
NEWFOUNDLAND, Canada
INTERN AND RESIDENT
APPOINTMENTS**

Recognized by the G.M.C. for British Registration as well as by the Authorities in Canada

There are vacancies for residents and interns starting in most branches of medicine and surgery and in psychiatry during the next 6-8 months, since the medical services in the city of St. John's are being expanded. Salaries will be on the usual Canadian scale, and fares to and from the British Isles will be paid by the Newfoundland Government. A new medical school was founded at Memorial University in 1968. Professors in the main areas have been appointed and started work in September, 1968. Until completion of the medical school buildings, and the University Hospital, the clinical work of the medical school is taking place in the four hospitals in St. John's. Research and teaching in the basic medical sciences are being done in temporary buildings on the University campus.

Anyone interested should write, giving all personal details, degrees and the names of two referees, to Dr. C. L. Holt, the School of Medicine, Memorial University of Newfoundland, St. John's, Newfoundland, Canada. The closing date for applications for the next appointment committee is February 14. (H.6427)

AUSTRALIA

NEW SOUTH WALES

Department of Public Health

Applications are invited for the position of

PSYCHIATRIST- IN - CHARGE

Child Guidance Team, Bureau of Maternal and Child Health

Salary: \$A8,429 per annum range \$A10,479 per annum.

Qualifications: Diploma of Psychological Medicine or its equivalent.

Duties: The Psychiatrist-in-Charge is the leader of a Child Guidance Team consisting of himself, Psychologists and Social Workers within a Child Health Centre. The Child Health Centre provides comprehensive advisory health services in the several fields covered, i.e. physical, psychological, social, etc. The Centres work in close co-ordination with medical practitioners and the main types of children referred include those with problems of reactive behaviour disorder, personality deviation, underfunctioning, neurosis, brain damage, retardation, autism, delinquency and other forms of disturbance in mental organization and social relationships.

The main activities of a Child Guidance Team comprise:

- (a) psychodiagnostic interviewing and testing,
- (b) psychological treatment of emotionally disturbed children and their family,
- (c) consultation with other medical practitioners and professional workers in the child health field and with education authorities,
- (d) participation in community mental health programmes is encouraged.

General:

Subject to certain conditions, successful applicant will be eligible for:

- ☐ Payment of fares to Sydney
- ☐ Financial assistance towards removal expenses
- ☐ Financial assistance towards initial accommodation expenses

For further information and application forms, write to:

**Recruitment Section,
New South Wales Government Offices,
56 Strand, LONDON W.C.2,**

quoting reference 44/399(BM) where applications close on January 31, 1969.

Hon. A. Landa,
Agent General. (14756)

Oversea—contd.

THE UNIVERSITY OF OTAGO
and
THE OTAGO HOSPITAL BOARD
Dunedin, New Zealand

FULL-TIME OPHTHALMOLOGIST, DUNEDIN HOSPITAL
and
LECTURER IN OPHTHALMOLOGY, UNIVERSITY OF OTAGO MEDICAL SCHOOL

Applications are invited for the above position from those who hold a higher qualification in ophthalmology such as the F.R.C.S. or its equivalent.

Duties will consist of routine in-patient and out-patient hospital work and the teaching of medical students. There will be opportunities for research.

The salary payable in accordance with the Hospital Employment (Medical Officers) Regulations will depend on the appointee's qualifications and experience and will be fixed within the scale \$6,020 to \$8,100. There will be further remuneration as a Lecturer in Ophthalmology.

Travelling expenses will be paid in accordance with the information contained in the conditions of appointment which may be obtained from the Office of the New Zealand High Commission, New Zealand House, The Haymarket, London S.W.1, or from the undersigned.

Applications, on the prescribed form of application attached to the conditions of appointment, together with testimonials if desired and a recent photograph, will be received by the undersigned until **Monday, February 24, 1969**.—D. C. J. Pearce, Secretary, Otago Hospital Board, P.O. Box 946, Dunedin, New Zealand.

(14779)

UNIVERSITY OF MALAYA
Faculty of Medicine

Applications are invited for the following appointments:

CHAIR OF BACTERIOLOGY
CHAIR OF PHYSIOLOGY
SENIOR LECTURER, DEPARTMENT OF RADIOLOGY
SENIOR LECTURER,
DEPARTMENT OF PSYCHOLOGICAL MEDICINE

Candidates for the Chairs should have high academic qualifications and wide experience in teaching and research. Administrative experience is desirable.

Candidates for the Senior Lectureship in Radiology should be medically qualified and have a recognized postgraduate diploma, or its equivalent, in radiology and considerable experience in teaching and research. Administrative experience would be an advantage.

For the Senior Lectureship in Psychological Medicine, qualifications required are: A registrable medical degree and a higher qualification in psychiatry, considerable experience in psychiatry. Previous teaching and research experience essential. Duties include:

- (i) Clinical responsibility for a ward of 56 patients and an out-patient clinic which sees 400-500 new patients a year;
- (ii) Teaching of medical students and supervision of trainee medical officers and Assistant Lecturers in the Department, teaching of nurses at School of Nursing and other teaching duties as may be called upon from time to time;
- (iii) Research.

EMOLUMENTS (approximate sterling equivalents at current exchange rate):

Basic Salary:

Professors—There is a range of basic salaries to a point on which a Professor is appointed, depending on his qualifications and experience. These are: £2,882, £2,980, £3,077, £3,175, £3,273, £3,370, £3,468 per annum.

Senior Lecturers (medically-qualified)—£2,687 per annum.

In addition, the following allowances are payable at present:

Variable Allowance: 35% of basic salary, subject to certain maxima depending on marital status: Minimum £244 per annum, maximum £651 per annum.

Inducement Allowance (if awarded) varies:

(a) For Professors up to £1,628. (In exceptional cases, an inducement allowance exceeding this amount may be paid.)

(b) For Senior Lecturers up to £651 per annum.

HOUSING will be provided, if available, for which a rent of £163 to £204 per annum will be charged.

PROVIDENT FUND: Staff member contributes 5% and University 15% of basic salary.

Further particulars and application forms are obtainable from the Association of Commonwealth Universities (Branch Office), Marlborough House, Pall Mall, London S.W.1.

The closing date for the receipt of applications in London and Kuala Lumpur is **January 31, 1969**.

(14568)

GENERAL PRACTITIONERS WANTED

Salisbury, Maryland, and surrounding communities on the famous Eastern Shore of Maryland. Bordered by the Chesapeake Bay and Atlantic Ocean; excellent swimming, boating, hunting and fishing. The community is served by 350-bed, open staffed hospital with all major specialties covered. For further information write: Medical Manpower Committee, P.O. Box 784, Salisbury, Maryland 21801.

(H.6505)

PROVINCE OF BRITISH COLUMBIA
(Canada)

has openings for
PSYCHIATRISTS

Due to expansion of services and development of regional mental health centres, British Columbia is seeking Medical Specialists in Psychiatry at all levels up to Superintendent of major treatment centres, to assist in the revitalized approach to mental health care, treatment and preventive programmes.

Various locations and amenities, generous fringe benefits.

SALARY ranges until April, 1969, from \$16,000 to \$20,040 per annum depending upon qualifications and level of position. Promotional opportunities.

For applications and further information, apply to British Columbia Civil Service Commission, Valleyview Lodge, ESSONDALE, British Columbia, Canada.

COMPETITION NO. 68:1041.

(H.6333)

AUSTRALIA

NEW SOUTH WALES

Department of Public Health

Applications are invited for the position of

SENIOR PSYCHIATRIST

Bureau of Maternal and Child Health

Salary: \$A11,104 per annum.

Qualifications: Diploma in Psychological Medicine, or its equivalent, with at least five years' practice in child psychiatry is essential. Administrative experience desirable.

Duties: Include provision of a specialist, consultative service, supervision of twelve Child Guidance teams (psychiatrist, psychologist, social worker) operating in Child Health Centres. The guidance teams work in co-ordination with school medical officers, public health nurses and speech therapists in decentralized health centres. Two guidance teams are located at Remand Centres for children referred to Children's Courts. The Senior Psychiatrist is responsible for advising on policy in clinical psychiatry, and for supervision of training of candidates for the Diploma in Psychological Medicine. Participation in community mental health programmes is encouraged and there is ample opportunity for clinical practice.

General:

Subject to certain conditions, successful applicant will be eligible for:

- ☐ Payment of fares to Sydney
- ☐ Financial assistance towards removal expenses
- ☐ Financial assistance towards initial accommodation expenses

For further information and application forms, write to:

**Recruitment Section,
New South Wales Government Offices,
56 Strand, LONDON W.C.2,**

quoting reference 44/399(BM) where applications close on January 31, 1969.

**Hon. A. Landa,
Agent General.**
(14755)

Overseas—contd.

MINISTRY OF OVERSEAS DEVELOPMENT

The Need

GENERAL DUTY MEDICAL OFFICERS

For duty both in large new hospitals and in the outlying districts of the Developing Countries overseas, for contract appointments of 2 to 3 years.

The Opportunity Overseas service offers a unique chance for world travel, an opportunity to widen professional experience, and to acquire a broader understanding of the world and its people.

The Advantages Doctors' skill and knowledge will be used to the full on people who have a crying need for their service. Salaries reflect the local cost of living and are normally higher than one would expect to receive in the United Kingdom. There are generous gratuities on satisfactory completion of contract, education allowances for children, free family passages. Accommodation provided usually at a low rent. In most cases superannuation rights can be preserved or maintained.

Salaries Vary widely from country to country with the local cost of living. However, with certain exceptions they range from approximately £1,650 to £2,900 per annum.

Training Scheme for Recently Qualified Doctors

In return for an undertaking to serve for at least two years in the developing countries overseas the Ministry offers a course of training to recently qualified doctors which is designed to fit them for service overseas and which will be attractive professionally and financially. During the period of training of 12 to 15 months the doctor will receive a retaining fee of £200 per annum in addition to his hospital salary. Write now for full details of the scheme.

Where Required

**KENYA, LESOTHO, SWAZILAND,
ZAMBIA, UGANDA, AND FIJI**

SPECIALISTS MALAWI

Require a **Medical Superintendent** to be responsible for the administrative and professional efficiency of a General Hospital. Experience in hospital administration is essential; possession of a higher qualification would be an advantage. Salary £3,005 per annum, plus an allowance of £200 per annum in lieu of private practice. Appointment two to three years.



ST. KITTS

Urgently require the services of a **Surgical Specialist** whose duties will include the care of all general surgical patients at the Joseph N. France General Hospital. He will also be responsible for casualty cases and attendance on patients referred by District Medical Officers. Candidates should possess the F.R.C.S. Salary, basic, \$8,400 (£1,750) plus an inducement allowance of £700 per annum. Private practice of a selective nature will be permitted. Appointment three years.

UGANDA

Require a **Consultant Anaesthetist** who will be required to take part in the teaching of the principle and practice of anaesthesia to students at Makerere College Medical School, and to junior theatre staff in the employ of the Ministry of Health. Candidates must possess the D.A. or the F.F.A., and it is essential that those who possess only the Diploma must have adequate practical experience in anaesthetics. Salary, basic, 50,000 to 63,000 E.A. Shillings (£2,916 to £3,675) per annum, subject to Uganda income tax, plus an inducement allowance of £1,030 to £1,116 per annum free of Uganda income tax. Appointment 21 to 27 months.

BRITISH HONDURAS

Require an **Ophthalmologist** (male) for clinical duties, including outpatient, operative and emergency Ophthalmology. Candidates must possess a higher diploma in Ophthalmology, but preference will be given to candidates with the F.R.C.S. (Ophthalmology). Appointment for two years. Salary, basic, £1,950 per annum, plus an inducement allowance of £1,072 per annum.

Candidates should be citizens of, and normally resident in, the United Kingdom. They must possess medical qualifications and be able to meet all other requirements for full registration in the United Kingdom.

For application forms, full details of salaries and allowances and further information, please write, stating full name, to the

**Appointments Officer,
Room 444A, Ministry of Overseas Development,
Eland House, Stag Place, London S.W.1.**

(14790)

Oversea—contd.

DEPARTMENT OF ANATOMY UNIVERSITY OF ALBERTA

Applications are invited for a position as **ASSISTANT OR ASSOCIATE PROFESSOR**. The vacancy will occur on September 1, 1969, and salary will be in the range of \$10,000 to \$13,500 for Assistant Professor and \$13,500 upwards for Associate Professor. The department is interested in attracting a person preferably who is medically qualified and who has some teaching experience in anatomy and/or embryology. Research facilities in the department are good.

Applications in the first instance should include a full curriculum vitae, copy of a recent photograph, the names of three people from whom references might be obtained, and should be addressed to Dr. T. S. Lesson, (H.6466)

EDGEWATER HOSPITAL, 5700 North Ashland Avenue, Chicago, Illinois 60626

A.M.A. APPROVED ROTATING INTERNSHIP FOR 24 INTERNS in a 390-bed general hospital including an 11-bed intensive coronary care unit and hyperbaric chamber. The programme is under the direction of a Director of Medical Education and offers a Rotating 1, 2, 3, and 4 internships. Stipend includes full maintenance, uniforms and hospitalization insurance. Single interns \$5,400 per year. Married interns living outside with their families; \$6,600 per year. E.C.F.M.G. certificate required. Write: Stanley Brownstein, M.D., Director of Medical Education. (H.7735)

ENGLEWOOD HOSPITAL, Englewood, New Jersey 07631, U.S.A.

THREE-YEAR APPROVED MEDICAL RESIDENCY Englewood Hospital, Englewood, New Jersey, a 475-bed community hospital ten minutes from New York City, offers a detailed programme of bedside rounds, clinical conferences and lectures. Transportation allowance of \$200 provided on arrival. Salary, first year, resident, \$5,300 monthly; second year, resident, \$5,500 monthly; third year, resident, \$5,800 monthly; living quarters provided for single and married residents. Uniforms and laundry service included. E.C.F.M.G. certification required. Interested applicants please contact Dr. Carl Wierum, Director of Medical Education. (H.6430)

HIGHLAND PARK GENERAL HOSPITAL Highland Park, Michigan 48203, U.S.A.

APPROVED INTERNSHIPS available July 1, 1969. 268-bed general hospital; 10,000 admissions; excellent teaching programme fully-accredited for rotating internships; \$7,400 per year with additional living-out allowance of \$100 monthly; semi-maintenance; hospitalization. Foreign applicants must have permanent or interim E.C.F.M.G. certificate. Apply Director of Medical Education. (H.6387)

PATHOLOGY RESIDENCIES AND STRAIGHT INTERNSHIPS

Full American Board approved training programme is available at University Teaching Hospital. Foreign graduates must have E.C.F.M.G. certificate. Apply: Director of Pathology, Western Reserve University at Cleveland, Metropolitan General Hospital, 1395 Scranton Road, Cleveland, Ohio 44109, U.S.A. (H.6747)

THE UNIVERSITY OF OTAGO and THE OTAGO HOSPITAL BOARD Dunedin, New Zealand

VISITING OPHTHALMOLOGIST, DUNEDIN HOSPITAL, and LECTURER IN OPHTHALMOLOGY, UNIVERSITY OF OTAGO MEDICAL SCHOOL

Applications are invited for the above position from those who hold a higher qualification in ophthalmology such as the F.R.C.S. or its equivalent.

Duties will consist of routine in-patient and out-patient hospital work and the teaching of medical students. There will be opportunities for research.

The hours of duty will be 14 per week, and the appointee will have the right to engage in private practice. At present a vacancy exists in Dunedin for a privately practising Ophthalmologist.

The salary payable in accordance with the Hospital Employment (Medical Officers) Regulations will depend on the appointee's qualifications and experience. It will be a proportion (4/10) of the normal whole-time scale of \$6,020 to \$8,100. There will be further remuneration as a Lecturer in Ophthalmology.

Conditions of appointment for the position may be obtained from the Office of the New Zealand High Commission, New Zealand House, Haymarket, London S.W.1, or from the undersigned.

Applications, on the prescribed form of application attached to the conditions of appointment, together with testimonials if desired and a recent photograph, will be received by the undersigned until **Monday, February 24, 1969.**—D. C. J. Pearce, Secretary, Otago Hospital Board, P.O. Box 946, Dunedin, New Zealand. (14778)

INTERNATIONAL GRENFELL ASSOCIATION Northern Newfoundland and Labrador, Canada

HOUSE OFFICERS

Vacancies at St. Anthony and North-West River Hospitals. Salary \$5,200, less \$696 for board and lodging. Contract one year. Travel expenses paid. Interesting and varied work in the sub-Arctic. Applications, stating age, qualifications and experience, to Secretary, Grenfell Association, P.O. Box 349, Hope House, 45 St. Peter Street, London S.W.1. (H.6429)

MAGEE-WOMENS HOSPITAL University of Pittsburgh, Pittsburgh, Pennsylvania 15213

PATHOLOGY RESIDENCY

420-bed university hospital, with 70% Ob-Gyn and 30% general anatomic pathology material; cytopathology; optional clinical pathology training; time and facilities for research. Salary \$6,500 to \$8,000. Apply to Dr. Bernard Klionsky. (H.6284)

MEDICAL OFFICER (LOCUM)

GOVERNMENT OF THE FALKLAND ISLANDS

A Medical Officer is required in May, 1969, for general duties for six months.

Candidates should normally be citizens of, and permanently resident in, the United Kingdom and be able to meet all the requirements for full registration in the United Kingdom. Salary £2,650 to £2,530 per annum, entry point according to age and experience. Gratuity on completion of contract.

This will provide the opportunity for study and for a visit to South America on the return passage to the United Kingdom.

For further details please write to:

The Appointments Officer, MINISTRY OF OVERSEAS DEVELOPMENT,

Room E409A,
Eland House,
Stag Place,
London S.W.1. (14789)

NEW YORK INFIRMARY

Stuyvesant Square East and 15th Street,
New York, N.Y. 10003

ROTATING INTERNSHIPS AND RESIDENCIES

Available July 1, 1969. Approved 250-bed hospital; intensive training programme for interns in internal medicine, surgery (1-2 years for surgical subspecialties), obstetrics and gynaecology. Comparable salaries plus furnished room for single interns and apartments as available for married interns and residents at low rental. Blue Cross, Blue Shield and Malpractice Insurance coverage. Foreign graduates must be E.C.F.M.G. certified. Write: Chairman, Intern and Resident Committee.

PSYCHIATRIC RESIDENCIES ARE offered by the Department of Psychiatry, University of Missouri School of Medicine Division at Kansas City. An award winning community mental health centre provides the clinical setting for a training programme of lectures, case presentations, therapy demonstrations (closed-circuit T.V.), seminars, and intensive personal supervision. Fully accredited programmes in adult and child psychiatry provide broad experience in in-patient day hospital, out-patient, consultation, alcoholism, forensic and child psychiatry services. There is active participation of the Psychoanalytic Study Group of Kansas City, Inc. in the psychotherapy portion of the programme. Full time rotation through the Neurology Department of the University is provided each resident as well as elective experience in a more specialized area of his choice. Beginning stipend \$9,000; special five-year career programme of the Missouri Division of Mental Diseases, total stipend of \$75,750 also available.—Write Richard L. Pentecost, M.D., Assistant Professor, 600 East 22nd Street, Kansas City, Missouri 64108. (H.9178)

NEW ZEALAND— ASHBURTON HOSPITAL MEDICAL SUPERINTENDENT

Applications are invited from Registered Medical Practitioner preferably having postgraduate surgical or medical experience and higher qualifications, for the position of Medical Superintendent of the Ashburton Hospital.

The appointment would involve clinical as well as administrative duties.

The salary will be within Scale \$6,020–\$8,100 and the commencing rate decided by the Director General of Health in accordance with the appointee's qualifications and experience.

Residential accommodation available as detailed in the conditions of appointment which, together with the official application form, are available from the undersigned or the High Commissioner for N.Z., N.Z. House, The Haymarket, London.

Travelling expenses paid in accordance with the schedule attached to the conditions of appointment.

Applications close with the undersigned at noon on 7th February, 1969.

H. W. Kelk, Secretary, Ashburton Hospital Board, Box 284, Ashburton, New Zealand.

(14813)

ROYAL CHILDREN'S HOSPITAL

Flemington Road, Parkville,
Melbourne, Victoria, Australia

Applications are invited from legally qualified medical practitioners holding appropriate postgraduate qualifications for appointment as

CARDIAC SURGEON

The appointment will be either full- or part-time depending upon negotiation with the successful applicant. Initially the appointment will be for three years, with renewal subsequently at five yearly intervals. Salary will be as a Specialist in Charge—\$11,822 per annum if full-time. A full-time appointee will have limited right of private practice, from which he may receive an annual bonus of up to \$300 with certain other fringe benefits.

The appointee has four weeks' annual recreational leave and two weeks' sick leave, both being cumulative. Liberal conference leave is available and provisions exist for sending the overseas when necessary. In addition, sabbatical leave may be granted on application to the Committee of Management.

Applicants should have had appropriate training and special experience in the surgery of congenital heart disease. The appointee will be responsible for both closed and open heart surgery in the hospital and for relevant developmental work. Extensive facilities exist within the hospital for animal research. A new department of cardiology has recently been established and approximately 600 new patients are seen each year for cardiac assessment.

The Royal Children's Hospital, Melbourne, is a general paediatric teaching hospital affiliated with the University of Melbourne. It has 400 beds with approximately 14,000 in-patients and 200,000 out-patients yearly.

Comfortable furnished family accommodation can be provided close to the hospital, at a reasonable rental. Financial assistance will be given to an interstate or overseas appointee to help with transport arrangements.

Further general information and details of application procedure are available from Dr. E. G. Sloom, Medical Director. Applications close at 9 a.m. on Monday, March 10, 1969.—W. C. Feint, Manager. (H.6511)

THE HADASSAH MEDICAL ORGANIZATION IN JERUSALEM announces that it will shortly be seeking candidates for the following vacancies for departmental heads at the Hadassah University Hospital at the Hadassah Hospital on Mount Scopus which is being rehabilitated and will be re-opened as an extension of the Medical Center to serve the eastern sector of the city.

INTERNAL MEDICINE

Candidates will be sought for the headship of three medical departments, two arising out of the forthcoming retirement of the Chiefs of Medicine A and B at the Medical Center, and one for the new hospital on Mount Scopus.

GENERAL SURGERY

Headship of a department on Mount Scopus.

ORTHOPAEDICS

Headship of a department on Mount Scopus.

PAEDIATRICS

Headship of a department on Mount Scopus.

OBSTETRICS AND GYNAECOLOGY

Headship of a department on Mount Scopus.

NEUROLOGY

The headship of the department at the Medical Center occasioned by the untimely death of the incumbent.

All these appointments will be associated with high academic status in the Hebrew University-Hadassah Medical School.

Specialists with high level achievements in the clinical, academic and research fields, who may be interested in any of these appointments, are invited to write in confidence to the Director General of the Hadassah Medical Organization, P.O.B. 499, Jerusalem, Israel. (H.6562)

THE PRINCE HENRY AND THE PRINCE OF WALES HOSPITALS (Teaching Hospitals of the University of New South Wales), Sydney, Australia

THORACIC PHYSICIAN

An additional vacancy now exists for a Specialist Thoracic Physician at the above hospitals.

Applicants must have a senior medical qualification and specialized clinical and laboratory experience in respiratory diseases. The appointee would be expected to carry out routine clinical duties in out-patient and in-patient departments and to supervise the work of an established pulmonary function laboratory. Opportunity exists for research in several aspects of thoracic medicine; current research is concerned with epidemiological, animal and human respiratory physiology and occupational health.

Further information may be obtained from Associate Professor Bryan Gandevia, Prince Henry Hospital, Little Bay, Sydney.

The successful appointee may, on application to the University, be considered for appointment as Clinical Lecturer (additional salary \$300 per annum) or Clinical Associate Professor (\$500 per annum). The appointee may also be eligible to participate in the Faculty of Medicine Private Practice Scheme.

Salary will be according to the Medical Officers Hospital Specialists (State) Award, \$8,108 to \$10,478 per annum (Senior Specialists \$11,503 per annum).

Applications close: January 24, 1969.

Applications in writing, stating age, details of qualifications and experience, marital status, etc., and the names and addresses of three referees, should be addressed to the Personnel Officer, The Prince Henry Hospital, Little Bay, Sydney, 2036, N.S.W., Australia.—J. R. Clancy, Chief Executive Officer, The Prince Henry and The Prince of Wales Hospitals. (14624)

THE ROYAL MELBOURNE HOSPITAL

Applications invited from suitably qualified medical practitioners for appointment as:

RADIOLOGIST (Half-time)

This is a salaried position and appointment will be initially for a period of three years, the contract to be by arrangement with the Medical Superintendent. The appointee will work in the hospital's department of radiology under the direction of the professor of radiology, University of Melbourne, who is also the director of this hospital's department.

The successful applicant will be required to hold a Diploma of Radiology and preferably also a higher qualification in radiology. Preference will be given to those applicants who also apply for the position of First Assistant (half-time), department of radiology, University of Melbourne, which is currently being advertised.

Conditions of appointment and salary will be in the range of \$4,297 to \$5,291 Australian currency per annum for a Specialist (half-time) in accordance with qualifications, experience and the Medical Salaries Commission Report. Should no suitable applicant satisfy the above conditions, consideration may be given to make an appointment with a lower salary range.

Applications on the prescribed form obtainable from the undersigned close on February 26, 1969.

Further details available from Medical Superintendent.

Names of at least two referees, must be submitted and not more than two testimonials may accompany the application.—L. B. Swinden, Manager. (H.6261)

DOCTORS ABROAD. Copies of vacancies advertised in the "Journal" can be sent by AIR MAIL. The minimum cost is 3s. per week, which covers up to five separate headings; additional headings 1s. each. Orders for specific grades cannot be accepted.

PLEASE ENCLOSE PAYMENT to avoid delay.

Oversea—contd.

UNIVERSITY OF TORONTO
Department of Psychiatry

Applications for postgraduate education in psychiatry are invited from physicians for:

1. Three-year programme leading to Diploma in Psychiatry.
2. Subspecialty training in child and adolescent psychiatry, family psychiatry, forensic psychiatry, research and social psychiatry, community psychiatry, mental retardation, etc.

Opportunities are available for suitable candidates to work towards the degrees of M.Sc. and Ph.D. in conjunction with the Institute of Medical Science.

Training in psychoanalysis is also available in Toronto under the auspices of the Canadian Psychoanalytic Society.

Remuneration is from \$5,100 to \$9,000 per annum depending on the grade of resident appointment.

For further details please write to:
Director of Postgraduate Education,
Department of Psychiatry,
University of Toronto,
250 College Street,
Toronto 2B,
Ontario.

ST. BONIFACE GENERAL HOSPITAL
Winnipeg 6, Manitoba

Positions available as locum tenentes for experienced anaesthetists in a university-affiliated hospital for a period of three to four months beginning June 1, 1969. Salary up to \$1,000 per month, depending on experience, and economy return air-fare. Apply with references to Dr. M. Minuck, Head, Department of Anaesthesia (H.6573)

VICTORIA HOSPITAL
London, Ontario, Canada

REGISTRAR IN PAEDIATRICS
Intermediate grade, required for large University Teaching Hospital in Ontario. Apply: Medical Education Office. (H.6436)

WAIKATO HOSPITAL BOARD

MEDICAL SUPERINTENDENT
Rotorua Hospital, Rotorua, New Zealand
Applications are invited for the position of Medical Superintendent Rotorua Hospital. Applicants should possess wide clinical and administrative ability and experience. They should have been qualified for a minimum period of eight years and hold a higher qualification.

The salary scale for the position, which is of Specialist status, will be in the range \$NZ6,020 to \$NZ8,100, the commencing rate to be determined by the Director-General of Health in accordance with the qualifications, experience, status, and ability of the appointee.

Rotorua Hospital is the Board's second largest general hospital having some 212 general available beds and 60 maternity available beds. It is a training school for both general and community nursing and for laboratory and x-ray technologists. Its subsidiary institutions include a 56-bed aged men's residential home and a 9-bed women's convalescent home. This hospital is rapidly expanding a new 96-bed wing will be opened within the next few months and additional wards and clinical services blocks will be commissioned within the foreseeable future.

Rotorua is situated in the centre of New Zealand's thermal area and is a popular tourist resort being handy to hunting, farming, mountaineering and surfing facilities. There are excellent schools, and housing will be available at a rental in accordance with the New Zealand Hospital Employment Regulations.

Assistance in travelling expenses may be provided.

Enquiries regarding this position should be directed to the Superintendent-in-Chief, Waikato Hospital, Private Bag, Hamilton, New Zealand.

Conditions of appointment and application form may be obtained from the Secretary, Waikato Hospital Board, P.O. Box 934, Hamilton, New Zealand, with whom applications close February 19, 1969. (H.6512)

OTTAWA GENERAL HOSPITAL
43 Bruyere Street,
Ottawa 2, Ontario
CanadaAPPROVED RESIDENCIES IN
ANAESTHESIA

Main teaching hospital of the University of Ottawa. Salary range from \$5,100 to \$7,500 per year. For information write Medical Director. (H.6579)

UNITED STATES HOSPITAL INTERNSHIPS and residencies available. University and non-university affiliated hospitals. Wide choice. Submit curriculum vitae to International Physicians Exchange, 1295 Portland Avenue, Rochester, New York 14621, U.S.A. Interviews will be arranged at later date. (H.5777)

WAIKATO HOSPITAL BOARD

VISITING PSYCHIATRIST

Waikato Hospital, Hamilton, New Zealand
Applications are invited from suitably qualified medical officers for the position of Visiting Psychiatrist, Waikato Hospital on a 4/10ths session basis. Applicants should have been qualified for a minimum period of eight years, have had five years' psychiatric experience and possess a higher qualification in psychiatry. The position, which is of Specialist status, will attract a salary in the nominal whole-time scale \$NZ6,020 to \$NZ8,100, the commencing rate which will be decided by the Director-General of Health, will be based on qualifications, experience, status, and ability of the appointee.

Waikato Hospital is an 800-bed base hospital in the Waikato Hospital Board district situated in the city of Hamilton, New Zealand. The city has excellent public and private schools, a university centre and a teachers' training college. It is the centre of a rapidly expanding agricultural and farming area with ready access to hunting, fishing grounds and other areas.

Enquiries regarding this position should be directed to the Superintendent-in-Chief, Waikato Hospital, Private Bag, Hamilton, New Zealand.

Conditions of appointment and application form may be obtained from the Secretary, Waikato Hospital Board, P.O. Box 934, Hamilton, New Zealand, with whom applications close February 19, 1969. (H.6513)

IVORY COAST. SURGEON URGENTLY needed for Christian hospital as locum. Roughly 9-10 months from March, 1969. Preferably French speaking. Missionary rate of pay—Apply: The Medical Secretary Methodist Missionary Society, 25 Marylebone Road, London N.W.1. (H.6428)

U.S.A.

Beautiful four County South-western region invites physicians and other persons with training, experience or interest in mental health. Very liberal licensing regulations for work with public agencies and private practice. Ample facilities for education in a university city. Attractive salaries. Forward resume to:

Shirish Pandya, M.D., Director,
Mental Health Center,
821 Sixth Avenue,
Huntington, West Virginia 25701.

(H.6298)

WEST COAST HOSPITAL BOARD

SURGICAL REGISTRAR

Grey Hospital, Greymouth, New Zealand

Applications are invited from suitably qualified medical practitioners for the position of Surgical Registrar—Senior or Junior. The post of Registrar in General Surgery is recognized for training by the Royal Australian College of Surgeons.

Registrars with higher qualifications can expect a considerable degree of independent clinical responsibility if suitably experienced.

Both single and married residential accommodation is available.

Substantial assistance towards travelling expenses to New Zealand.

Salaries in accordance with rates payable under Hospital Employment (Medical Officers) Regulations, the current salary range being \$NZ4,354 to \$5,034 for Senior and \$3,874 to \$4,254 for Junior.

Further details may be obtained from the Acting Medical Superintendent-in-Chief, West Coast Hospital Board, P.O. Box 387, Greymouth, New Zealand, to whom application should be addressed. (14590)

DISCOUNT HOUSES

ALL MAKES—FULL GUARANTEES

UP TO
30%
OFF

Showrooms: London and Provincial Centres or send S.A.E. and full details for estimate. Delivery free U.K.

20%
OFF

FURNITURE
Sewing Machines,
Portable Typewriters
most Tape Recorders.
15% off Hi-Fi Equipment

12½% off Electric Heaters, Mixers,
Radios, Cleaners, Toasters, Shavers.

20%
OFF

10% off CARS, Vans, Washers, Fridges.
CAMERAS
PROJECTORS
LENSES
BINOCULARS
WATCHES

15% off FILMS—minimum orders £3
5% extra for film orders over £15
H.P. also interest-free credit

Send S.A.E. for details to:
SPECIAL SALES SERVICE
11 VERNON HSE., SICILIAN AVE.,
SOUTHAMPTON ROW, W.C.1.

Tel. 01-794-7674 and 7650
Photographic: 01-405 0540

ONLY PERFECT GOODS SUPPLIED

20%
DISCOUNT

for cash
FURNITURE, BEDDING
AND CARPETS

Up to 20% on Electrical Goods, Washing Machines, Fridges, etc. 7½% to 10% on Cookers (Gas and Electric). All leading makes supplied. Members of medical profession are invited to visit our well-stocked showrooms. Three floors of furniture on display. No delivery charges anywhere. Hire purchase and credit terms available. No interest charges. Our discounts are the largest. Write for quotation.

MOLENS (HOUSE
FURNISHERS) LIMITED

600 Lea Bridge Road, London E.10
01-556 9111/2 (Ansaphone Service).
Open 9.30 to 5. Closed Thursday.

G.F. ELECTRICAL
01-733 4576

342 Coldharbour Lane, Brixton, S.W.9
20% typewriters, 15% sewing machines, tape recorders, radio, photographic, 12½% other goods. Discount over the full retail price. Home and Export.



SAVINGS ON ALL LEADING MAKES • CARPETS CARRIAGE PAID U.K.

Expert fitting most areas
Up to 22½% Venetian Blinds, 15% Sewing Machines, 20% Electrical Appliances, 20% Washing Machines, 15% Refrigerators, 15% Typewriters, 12½% Parquet Tiles, 15% Furs, 15% Tyres, 12½% Outboard Motors and Boats, 10% Lawn Mowers, 17½% Power Tools, 17½% Radios, 15% Cutlery. Showrooms at London, Leicester, Sheffield, Bradford, Leeds, Hull, Middlesbrough, Manchester, Newcastle, Bristol, Huddersfield, Liverpool, Cardiff, Swansea, Aberdeen, Edinburgh, Plymouth, Bournemouth, Brighton, Glasgow, Dundee, Birmingham, Preston, Doncaster, Belfast, Nottingham, Huddersfield, Sevenoaks, Thorpe Bay, Portsmouth, Norwich, Lincoln, Coventry, Pontefract and Sunderland, Lincoln and Thatcham. Write stating requirements or for introduction.



(Dept. 2), 16 Jacob's Well Mews, George Street, London W.1. (Mail Only), and 47 Oswald Street, Glasgow C.1. or phone Glasgow 041-221 2771, London 01-242 2345, Birmingham 021-643 8333, Manchester Central 2321, Cardiff 40404, Liverpool 051-709 3232, Leeds 3-4433, Newcastle 61-0666, Sheffield 2-6622.

UP TO 30%
DISCOUNT ON CARPETS

All makes available. British & Oriental. Fitted carpets are our speciality and quotations on request. London and Manchester showrooms. Free delivery. Apply for introduction card—G.L. CARPET CO. 7, Lens Road, London E.7. GRANGEWOOD 5185.

HUGE DISCOUNTS

- CARPETS ● FURNITURE
- ELECTRICAL GOODS
- PHOTOGRAPHIC GOODS
- GAS APPLIANCES
- LAWN MOWERS

Ultra Furniture Ltd.,
372 Neasden Lane, N.W.10.
01-450 5361.

FANTASTIC DISCOUNTS
FOR ALL!

Through our unique PERSONAL SERVICE

SAVE
UP TO 40%

BUY DUTY FREE / WHOLESALE
Cameras etc. • Radios, Hi-Fi, Tape Recorders,
T.V.'s • Sewing Machines • Typewriters
Domestic Appliances • All Personal Articles.
ALSO HUGE SAVINGS ON AIR TRAVEL TO
AFRICA, CEYLON, PAKISTAN AND INDIA
and PACKING, SHIPPING & FORWARDING
of Personal effects, etc. VISIT OUR SHOWROOMS
9.30 a.m. — 7.00 p.m. Mon. — Sat.

ROCKFORD MARKETING LTD.
24 BRYANSTON STREET LONDON W.1
Tel. 01-935 6884 & 1132-3
(Tube: MARBLE ARCH)

SCANDINAVIAN FURNITURE EXHIBITION. Manufacturers' prices. Discount of 15% to members of the medical profession. Cash or terms 40 model rooms. Also hand-made period furniture. Open daily including Saturdays until 6 p.m.—Davis Furniture, 40 Port Street, Newtown Street, Piccadilly, Manchester 1. CENTRAL 0638.

FIRST FOR
CARPETS

Dodson Bull

UP TO 30% DISCOUNT
TO 30% BRANDED CARPETS

Wiltons-Axminster-Oriental-Tufted

£200,000 Carpets on display

in our extensive showrooms in London,
Manchester and Newcastle-upon-Tyne.

- All makes available with full Manufacturers' Guarantees.
- Free delivery U.K.
- NO IMPERFECT GOODS SOLD.
- Expert fitting available most areas.

Open 9.00-5.30 Monday to Friday.

Saturday 9.00-12.00 (Manchester 9.00-4.00)

Write stating requirements or for introduction to
showrooms in most main cities. Free brochure.

DODSON-BULL CARPET CO. LTD.

LONDON: 5 & 6, Old Bailey, London, E.C.4.

Tel: 01-248 7971 (10 lines)

MANCHESTER: 55-61 Lever St.

Tel: 061 236 3687/8/9

NEWCASTLE-UPON-TYNE: 83-89 Blackett Street.

Tel: 02021 01 2128

STAFFORDS
20% CASH DISCOUNT
with full
after-sales service
FURNITURE CARPETS BEDDING
• All makes available • Estimates free
• No delivery charges • Open Saturdays
• Carpet planning service
• Postal business welcome
• Credit facilities available
• No storage charges
STAFFORDS FURNITURE
Dept. CZ, Horn Lane, Acton, London W.3
Telephone: 01-992 6851 (10 lines)
Always quote department No. CZ.

IN YOUR OWN INTEREST
PLEASE COMPARE OUR

20% Discount
off manufacturers recommended retail price.

on most makes of branded

UPHOLSTERY, DINING-ROOM
& BEDROOM FURNITURE,
KITCHEN FURNITURE &
CURTAIN MATERIALS.

24-hour telephone answering service.
Write to: S. C. DISCOUNT SALES
21, Merryfield Gardens, Stanmore,
Middlesex. Phone: 01-954-2704

**BRITAIN'S FIRST SELF-SERVICE
DISCOUNT HOUSE**
5/- IN £ CARPETS
4/- IN £ FURNITURE
off makers rec. retail price
SEND FOR FREE SELF-SERVICE LIST
Dept. BMJ2, Direct Wholesale (Mail
Order) Supplies, John Evans House, 11.3
Brent Street, London N.W.4. 01-202 5144

CARPETS ONLY

As carpet specialists we are able to allow up to 33½% discount on all leading makes of Axminsters, Wiltons, Orientals, etc. Showrooms with stocks and fitting service in most towns throughout Britain. Write or phone for introduction card to visit the showroom nearest your home or send details for our quotation. Free delivery. Administrative Office: Cordova Carpets, 3 Brooks Road, Formby, Nr. Liverpool. Tel.: Formby 74839.

NOTICES

FAMILY PLANNING
Confidential Postal Service

All requisites supplied by return of post under plain sealed cover. Write for discount price list, gift voucher, and free sample offer.

PREMIER LABORATORIES
LIMITED

(Dept. 111), 11 Black Lion Street, Brighton

PREGNANCY TESTS, RAPID AGGLUTINATION technique, 2 g. cervical cytology; blood alcohol; haematology; toxicology; drug testing. Welbeck Laboratories, 11 Park Square West, N.W.1 (WELbeck 6559).

DISPENSERS,
SECRETARIES

MEDICAL SECRETARIES URGENTLY wanted for temporary and permanent work at highest rates in London. Contact Alfred Marks Bureau (Medical Secretaries), GRO 5881.

MISCELLANEOUS

PERSONAL

WANTED BY POSTGRADUATE STUDENT either full or half skeleton and skull (disarticulated skull preferred).—Box P.35, B.M.J.

WANTED. PRINCIPAL MEDICAL JOURNAL BACKRUNS for last decade. For immediate quotation please contact Medical Librarian, University of Nottingham.

COMMERCIAL

BRASS AND BRONZE NAMEPLATES neatly engraved, proof submitted free.—G. Maile, 10-12 The Borough, Canterbury, Kent. Canterbury 61296.

NAMEPLATES, BRONZE, BRASS, PLASTIC Stainless-Steel. Also Rubber Stamps. Designs free. Austin Luce, 59 College Road, Harrow, Middlesex. Tel. NL 24326.

FISHING

SALMON, SEA, BROWN TROUT FISHING five miles Torridge. Excellent Bass fishing. First class food.—Brochures Wg. Cdr. Innis, Half Moon Inn, Sheppwash, N. Devon.

HOLIDAYS

BROOMBANK CHILDREN'S HOLIDAYS. Manor Road, Selsey on Sea, Chichester, Sussex. Own funfair. Details free. Brochure 1s. 6d., Selsey 2774.

COITAGE TO LET NORTHEAST CORNWALL, five miles from the sea with all mod. cons. Ideal for quiet holidays. Very moderate winter and summer rents by arrangement.—Apply Dr. Cameron, Clifton Corner, 11 Village Road, Alverstoke, Gosport (Tel. No. Gosport 80182).

NURSING HOMES

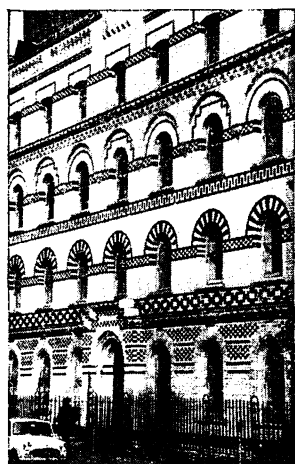

LANGHAM STREET CLINIC

Registered under the
ABORTION ACT, 1967
and licensed for 40 med./surg./
gynaec. cases

Patients accepted for treatment
for termination of pregnancy
under the above Act.

Doctors and Surgeons should
apply to:

Matron,
LANGHAM STREET CLINIC,
31/35 Langham St., London W.1.
01-580 3916

ISLE-OF-ISLAY

Good roads, sandy beaches, unsurpassed scenery. Fishing, golf, tennis, etc. Air and sea services. Brochure from:

Islay, Jura & Colonsay
Tourist Association,
Bowmore,
Isle-of-Islay.

MALTA. FULLY SERVICED FLATS overlooking Yacht Marina from 10 gns. weekly. Apex Agencies Limited, 41 Msida Road, Gzira.

EAST-AFRICAN SUN-HOLIDAY BEST January/February! Fly Nilestar Charter 17-day Sterling Area Tour from Zurich, from £120 inclusive 1-315 Oxford Street, London W.1. 01-499 372/3. Also exciting Beach/Wildlife Safari Tours.

MODERN SECURED VILLAS, S'AGARO, Costa Brava. Perfect family beach. Maid service. Relaxation.—Knyvet, 11 The Dene, Cheam, 01-642 1608.

ON THE BEACH—CONVERTED Coastguard Cottage less than 100 yds. from Rossbeigh, 4 miles long beach.

April, May, June September, and October.

Salmon and Trout fishing, horse riding, Golf, all available within three miles.

Write immediately for colour photographs and details.

E. Evans, Glenbeigh, Co. Kerry.

REMOTE FOUR-BEDROOMED. FURNISHED house on North Devon coast, near Hartland Point. Beautiful situation overlooking the sea. Would accommodate two families. Color gas—no electricity. £10 10s. a week—available till July 23, 1969.—Apply Dr. F. Heber, 35 Town End, Caterham CR3 5UJ, Caterham 43363.

SPAIN, TARRAGONA. — S.C. FLATS, quiet beach, ideal family.—Anne Crook, 8 The Handbridge, Fulwood, Preston, Tel. Preston 77607.

HOTELS

CORNWALL, PORTHELVEN, TYE ROCK Hotel, also new self-contained luxury flats. Adjoining the beach, with sea views over the whole of Mounts Bay, Lizard, Lands End Hotel, good food and pleasant company assured. S.A.V.—Please state brochure required, hotel or flats. Quote Ref. B.M.J.

ISLE OF JURA, ARGYLL

Explore the wild beauty of this island.

Stay in comfort at

JURA HOTEL

Good country food. Fully licensed.
'PHONE JURA 43.

LAKE DISTRICT HOLIDAY. GHYLL Head Hotel, Waterhead, Ambleside, overlooking Lake Windermere. Excellent centre for all sporting activities. Open all year round, including Christmas. Children welcome. Licensed.

HOUSES AND PROPERTY

The possibility of opening up a practice is NOT implied by the appearance of an advertisement under this heading.

BIRMINGHAM. STANLEY ROAD. Nechells. Unusual freehold property having surgery suite, lounge, dining/kitchen, four bedrooms, bathroom, garage. Completely redecorated.—Full particulars David Gould, 70 Lionel Street, Birmingham 3. 021-236 6028.

MOTOR CARS

BIG TYRE VALUES

Are your tyres up to the legal standard? If not—help yourself and your country and

**BUY TYRES
BRITISH
AND SAVE UP TO
35%** (Minimum of 25 off all other British tyres)

FREE Wheel balancing (you pay for weights) Fitting at our Depots Examination of your tyres

CREDIT TERMS and still receive up to 30% discount. (Please write for credit facilities take 48 hours to complete).

SAVE UP TO 25% OFF recommended retail price on **BATTERIES ALL MOTOR ACCESSORIES AT TRADE PRICES.**

AT OUR MARGATE DEPOT Apart from the above

- All motor accessories at trade prices.
- Wheel Alignment. • Free brake check.
- Free grease up whilst we change your oil.

RM TYRES
BRANCHES

Lewisham: 149 Lewisham Way, New Cross, S.E.14: 01-692 2656/7.
Deptford: 404 Evelyn Street, Deptford, S.E.8: 01-692 6344.
Kent: 216 The Broadway, Bexleyheath: 01-304 0924, 01-303 6209.
Margate: South Bank Garage, Ramsgate Road, Margate; Thanet 20262.
Croydon: 546/8 London Road, Thornton Heath: 01-684 8958, 01-684 2921.
Tooting: 174/176 Mitcham Road, Tooting, S.W.17: 01-672 8609 (near Amen Corner).
Essex: 132 High Street, Barking, Essex: 01-550 0468.

FRIDAY—LATE NIGHT OPENING
We recommend you fit Firestone tyres

B.M.A. GARAGE

Advantageous rates on new Cars and Hire Purchase. Consult us the specialists. Most makes supplied. Good stock of new Cars and selected used Cars. Write, phone or call—G. J. Shaffer & Co. Ltd., B.M.A. Garage, B.M.A. House, Tavistock Square, London W.C.1. Tel.: 01-387 6687.

SHIPPING

OVERSEAS REMOVALS

Collected, packed, shipped world-wide. Advice, estimates free.
NEALE & WILKINSON LTD. (BMJ),
1/2 Rangoon Street, London E.C.3
Tel.: 01-480 6351 (10 lines)
and Branches

SHIPPING. FREE ESTIMATES GIVEN for packing and shipment of all household effects. Cars and owner-packed consignments also handled. Full insurance facilities. Contact: Harrison, Lennon and Hoy, 5th Floor, Grand Buildings, Trafalgar Square, London W.C.2. Telephone No. 01-930 6877.

HOMES

FINCHLEY 5283
NORTHUMBERLAND HOUSE, N.3
A psychiatric nursing home. Elderly patients accepted. Moderate terms. Apply Resident Physician, 237 Ballards Lane.

WYKE HOUSE
ISLEWORTH, LONDON

An old-established home for the individual care and comfort of aged and other patients.
01-560 7000

ST. ANDREW'S HOSPITAL
NORTHAMPTON

Medical Director: James Harper, M.D., F.R.C.P. (Edin.), D.P.M.

St. Andrew's Hospital is a private psychiatric hospital situated in 1.0 acres of parkland in the county town of Northampton. In general, patients are admitted to Wantage House, a reception unit in the grounds, which is equipped for the investigation and treatment of all forms of mental and nervous illness. In addition, there is accommodation, mainly in private rooms, both in the main hospital and in various villas, for longer stay patients and geriatric patients.

The hospital's amenities include Gloucester House, which comprises an occupational therapy department, swimming-pool, a squash court and library, while in the grounds there are tennis courts, a nine hole golf course, etc.

Fees range from 25 guineas per week, and charges for treatment at St. Andrew's Hospital are allowable for benefit to British United Provident Association and Private Patients Plan subscribers.

Further particulars can be obtained from the Medical Director, St. Andrew's Hospital, Northampton (Tel.: Northampton 34354), who can be seen in consultation by appointment, either at the hospital or at 55 Harley Street, London W.1.

INDEX TO ADVERTISERS

PUBLISHERS	Page
J. & A. Churchill	x
William Heinemann Medical Books	viii
Her Majesty's Stationery Office	x
Oxford University Press	ix
Pitman	viii

PHARMACEUTICALS

Abbott Laboratories	xvi
Allen & Hanburys	iv, 2 pp. Colour (front)
Aplin & Barrett	vi
BDH Pharmaceuticals	xix
Bencard	Colour (back)
Bengue & Co.	xxvi
Boots Pure Drug Co.	xiv
Burroughs Wellcome & Co.	xii
Ciba Laboratories	xxvii
Disto Products	xx
Glaxo Laboratories	xiii and Colour (outside back cover)
Horlicks Pharmaceuticals	Colour (back)
Ilon Laboratories (Hamilton)	vi
Lederle Laboratories	lii
May & Baker	Colour (front)
Merck Sharp & Dohme	xv and xx'i
Moore Medicinal Products	xxi
Organon Laboratories	v
Parke Davis & Co.	Colour (back)
Priory Laboratories	xxvi
Roche Products	3 pp. Colour (inside front cover and front)
Sandoz Products	xviii
G. D. Searle & Co.	xxiii
Smith Kline & French Labs.	Colour (inside back cover)
Upjohn	xvii
William R. Warner & Co.	xi and xxv
John Wyeth & Brother	xxiv

FOOD PREPARATIONS

H. J. Heinz Co.

MEDICAL AND SURGICAL

Scholl Manufacturing Co.

MISCELLANEOUS

B.M.J. Publications vi and Art (back)
British United Provident Association ii
Medical Insurance Agency xxxvii
Medical Research Council ii and x
Medical Sickness Finance Co. xli
A.A. Supply Co. vi
Wharfedale Furniture Supplies vi
Wolseley Cars Colour (front)

PHARMACEUTICAL PRODUCTS

Readers are reminded that prescribers' literature and clinical information are always available from advertisers on request.

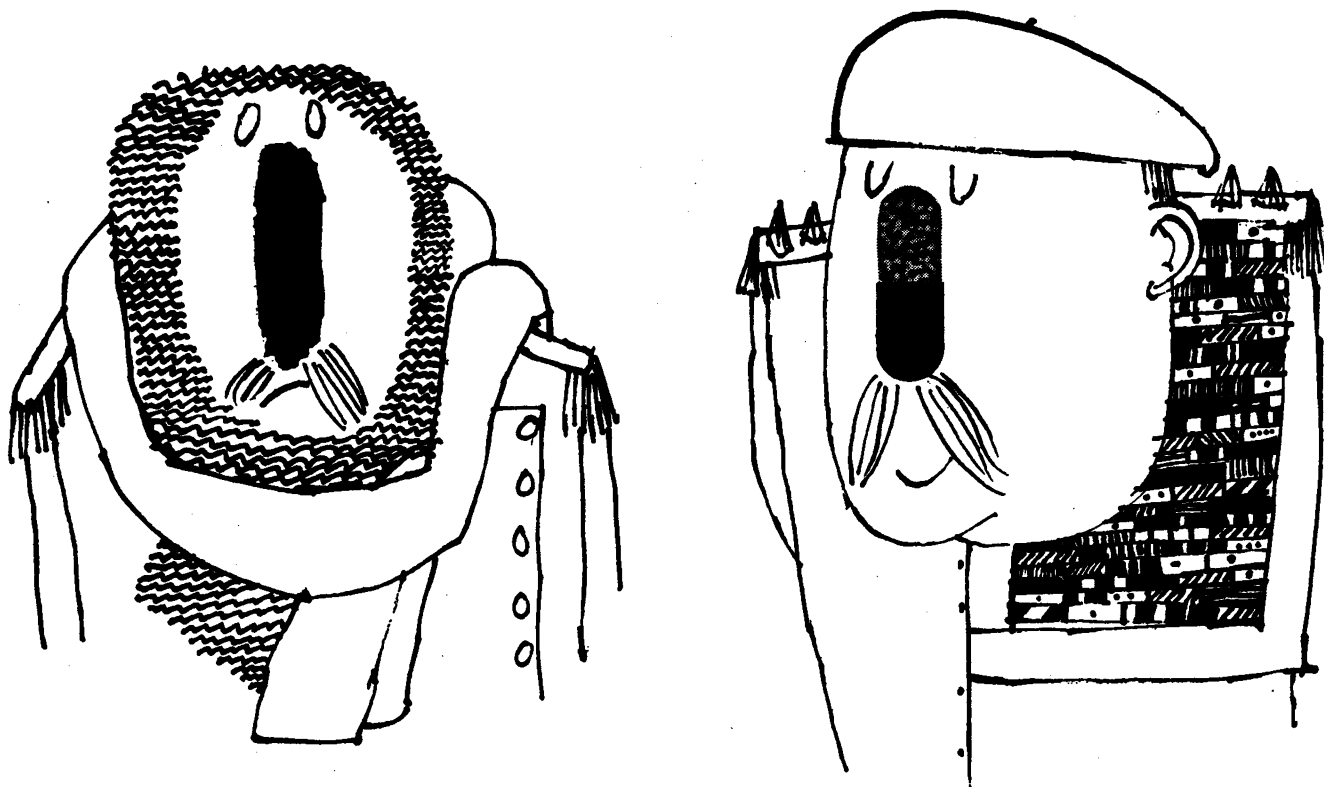

people who catch colds—need not suffer from them

In the patient suffering from the common cold, **'Eskornade'** swiftly dries up excess secretion, shrinks engorged mucosa and controls allergic reactions such as rhinorrhoea, lacrimation, itching eyes and sneezing.

ESKORNADE

means colds clear and dry—all day

Each 'Eskornade Spansule' sustained-release Capsule contains isopropamide as the iodide 2.5 mg., phenylpropanolamine hydrochloride 50 mg., and diphenylpyraline hydrochloride ('Histryl') 5 mg. 'Eskornade' Syrup is also available. Literature containing prescribing information is obtainable on request



Smith Kline & French Laboratories Ltd
Welwyn Garden City, Hertfordshire.

'Eskornade', 'Histryl' and 'Spansule' are trade marks.

A simple case for low-cost Betnovate Ointment

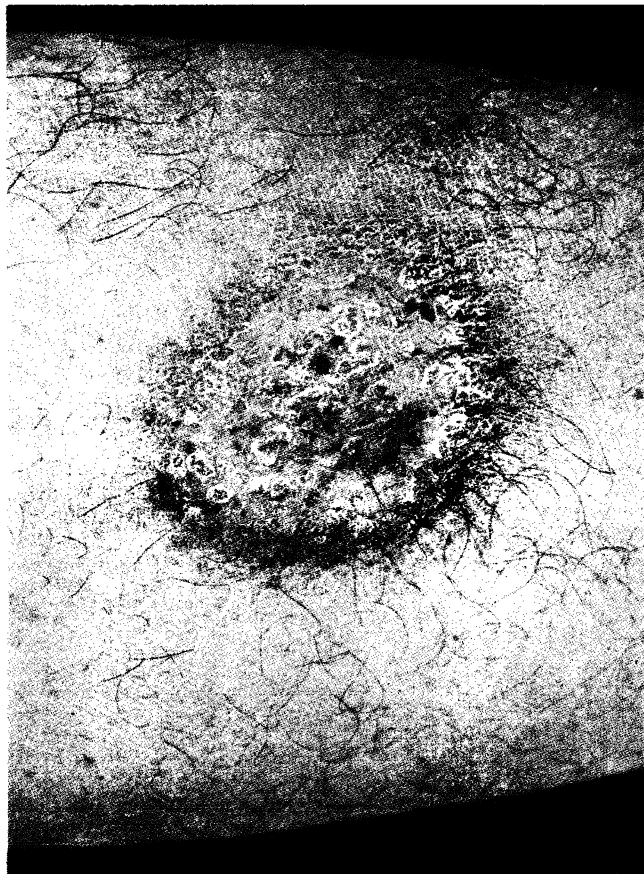

Leg lesion in discoid eczema of nine months' duration, treated unsuccessfully with hydrocortisone



Complete clearance after two weeks' treatment with Betnovate Ointment under occlusion

For your detailed reading

Betnovate, Betnovate-C and Betnovate-N

Presentation

Betnovate

(0.1% betamethasone as 17-valerate)

Cream: 15 gram tube

30 gram tube

100 gram tube

Ointment: 15 gram tube

30 gram tube

100 gram tube

Lotion: 20 ml bottle

Scalp Application: 30 gram plastic squeeze bottle

Betnovate-C

(Betnovate + 3% clioquinol)

Cream: 15 gram tube

30 gram tube

100 gram tube

Ointment: 15 gram tube

30 gram tube

100 gram tube

Betnovate-N

(Betnovate + 0.5% neomycin sulphate)

Cream: 15 gram tube

30 gram tube

100 gram tube

Ointment: 15 gram tube

30 gram tube

100 gram tube

Tulle: * tin of 10 pieces (4 in x 4 in)

Betnovate Rectal Ointment

0.05% betamethasone 17-valerate + 0.1% phenylephrine hydrochloride + 2.5% lignocaine hydrochloride)

20 gram tube

* Now prescribable on the NHS except in Northern Ireland

Indications

All steroid-responsive dermatoses including psoriasis.

Betnovate-N preparations should be used if bacterial infection is present or suspected. As an alternative or when there is fungal infection, Betnovate-C preparations may be used.

Application

Ointment, cream, lotion and scalp application

Apply a small quantity once or twice daily

Rectal ointment

Apply a small quantity two or three times daily

Tulle

Apply direct to the lesion and cover with an absorbent dressing if necessary.

Adverse reactions

Betnovate preparations are usually tolerated well but if signs of hypersensitivity appear, application should be stopped immediately. When used with occlusive dressings on extensive areas, or for prolonged periods, as with all topical steroids, there is a possibility of systemic absorption. When using Betnovate-C preparations, cover lesions with a dressing to protect clothing.

Betnovate is a Glaxo trade mark

Detailed literature available on request



Glaxo Laboratories Ltd, Greenford, Middlesex