



In hypertension the patient will clearly benefit from a lower blood-pressure and certainly wants the reassurance of knowing that the condition is under control. But to the patient real success – the thing he or she values most – is the ability to lead a normal life, free from the oppressive feeling of being 'under par' which can

bedevil treatment with antihypertensives. Unlike some contemporary hypotensives, Declinax does not affect the storage of catecholamines: its action results from direct interference with the release of noradrenaline. There is no cumulative action, no depression, and less postural hypotension.

Declinax produces firm, smooth, flexible control in all grades of hypertension. Side-effects not directly related to the fall in blood-pressure – such as diarrhoea, nasal stuffiness, depression and muscle pains – are significantly less common than with other hypotensives.

Full information is available on request from Roche Products Ltd 15 Manchester Square London W1M 6AP

*registered trade mark for pharmaceutical preparations containing debrisoquine sulphate

J.244D

**give the
hypertensive
what she needs—
effective
blood-pressure
control**

**but let her
keep what she
values most—
the ability
to enjoy her
normal life**



DECLINAX*



major metabolic activity in obesity proved by British research...

Obese patients develop a block to muscle glucose uptake causing a diversion of ingested carbohydrate to adipose tissue.

Fenfluramine is the first drug to have been shown to correct this metabolic defect.

By restoring metabolic equilibrium

fenfluramine re-activates muscle glucose uptake and diverts the ingested carbohydrate away from adipose tissue. Thus weight loss is encouraged. It is probable that the known very effective, non-cns hunger regulation of Ponderax is mediated

through the metabolic action. Glycoliptic agents act to restore equilibrium where an imbalance exists between the tissues in glucose and/or lipid metabolism. Ponderax is the first such agent and marks a really significant advance in treating obesity.

...PONDERAX[®] FENFLURAMINE *is the first glycoliptic agent*



"...fenfluramine does in fact mimic the metabolic pattern seen in lean subjects who have greater muscle glucose uptake than fat persons."

Lancet, (1968) ii, 109

***Ponderax also very effectively
regulates hunger without stimulation***



Full information from
SELPHARM LABORATORIES LTD.,
Percival House, Pinner Road,
Harrow, Middlesex.

Senokot restores natural rhythm to the constipated colon



Senokot, standardized senna, has earned a reputation for effectiveness and safety. Over 150 references in medical journals and text books testify to its value. Senokot is suitable for all ages and is useful in pregnancy and in geriatric cases. It is predictable in its action and, taken in the correct dosage, is free from griping. Acting specifically in the colon, it induces controlled peristaltic action and restores the normal defaecation reflex leading to re-education of the bowel.

From dispensing packs, the basic NHS cost of a teaspoonful of granules or two tablets is about a halfpenny; thus treatment with Senokot is very economical.

In addition to granules and tablets, there is now a syrup presentation – a highly acceptable form, specially suited to the needs of children and elderly patients.

Tablets: 50, 100 and 200. Granules (chocolate flavoured): 56 and 170 grammes. Syrup: 150 millilitre bottle.

SENOKOT

STANDARDIZED SENNA

Regd.

re-educates the bowel

Westminster Laboratories Limited,
Hull, Yorkshire.



The simplest,
safest and most
effective treatment
for intestinal
amoebiasis...

FURAMIDE

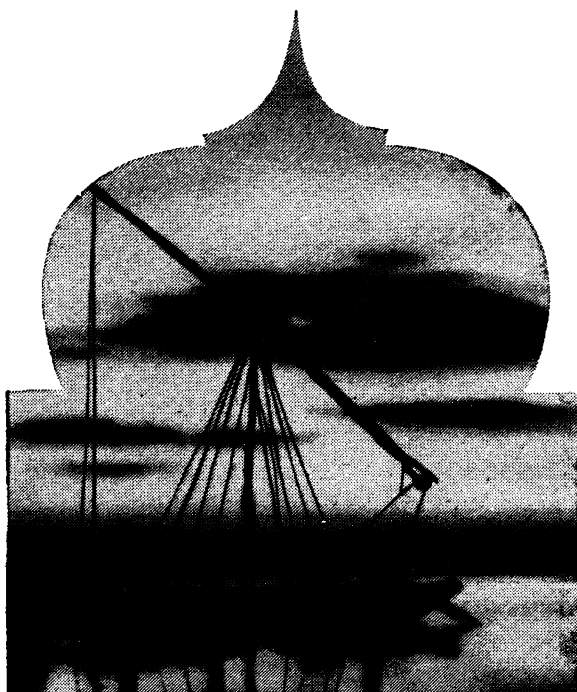

Furamide relieves the symptoms of amoebic-dysentery and other forms of intestinal amoebiasis within a few days, effecting a complete cure in ten days.

Furamide is particularly useful in the treatment of cyst-passers and is without doubt the drug of choice for mass treatment because of the absence of side-effects.

Furamide offers several distinct advantages over other forms of treatment:

- A cure rate of 80% or more in the acute condition and 90% to 100% in the chronic condition may be expected.
- The specific amoebicidal effect does not upset normal bacterial flora of the gut.
- Bed-rest is unnecessary unless the clinical condition of the patient warrants it.
- Hospitalisation is not normally necessary.
- No special dietary restrictions or enemas are necessary.
- The only side-effects which may occur are occasionally flatulence, which may normally be disregarded, and less frequently an urticarial rash may be observed.

A product of Boots research.

FURAMIDE 

Each tablet contains 0.5 G. of Diloxanide Furoate B.P. Packed in bottles of 15 and 250 tablets

Literature and further information will gladly be sent on request

INTERNATIONAL DIVISION

BOOTS PURE DRUG CO. LTD., NOTTINGHAM, ENGLAND

THE **WIB** BUILDING SYSTEM PROVIDES

**A SPEEDY
& ECONOMIC
SOLUTION FOR
GROUP MEDICAL
PRACTICES AND
HOSPITAL
BUILDINGS**

**SINGLE AND
DOUBLE STOREY**



- Complete erection covering drainage, foundations, landscaping etc.
- Low in cost yet high in quality
- Adaptable to any requirement
- Maintenance-free easy-to-clean finishes throughout
- Erected complete in days not weeks

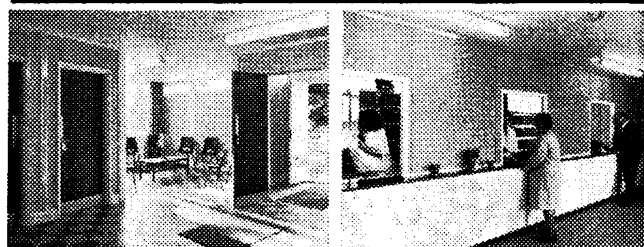

ENTRANCE HALL

RECEPTION AREA



DISPENSARY

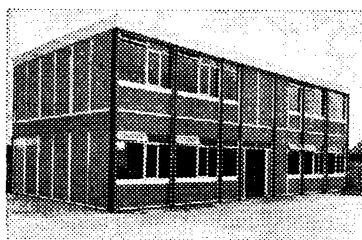

DOUBLE STOREY



MAIN CORRIDOR

if you are cost
conscious—in a
hurry yet still
want the best
—it must be

WIB

WILLIAM WILLETT (INDUSTRIALISED BUILDINGS) LTD

WILLETT WORKS MARKET DRAYTON SHROPSHIRE
TEL: MARKET DRAYTON 2431

*A name synonymous with progress
in industrialised
buildings*

A MEMBER OF THE
WILLETT GROUP OF COMPANIES





Imperacin's taste makes therapy a pleasure!

'Imperacin'

For high quality, low cost,
broad spectrum antibiotic therapy
(for all your patients)

Taste—to make therapy a pleasure, 'Imperacin' syrup contains that extra ingredient—palatability.

Quality—the active ingredient, calcium di-oxytetracycline, is made at the ICI Antibiotics Plant at Manchester, where experience in the manufacture and formulation of antibiotics since 1941 ensures a high quality, British oxytetracycline, acceptable to all patients.

Low cost—The introduction of 'Imperacin' tablets and capsules cut the cost of broad

spectrum antibiotic prescribing by two-thirds—and further reductions of 25% and 10% have since been made. The basic N.H.S. cost is now less than a shilling a day with the tablets and capsules.

The syrup costs (60 ml.)—4/3—(100 ml.)—6/9.

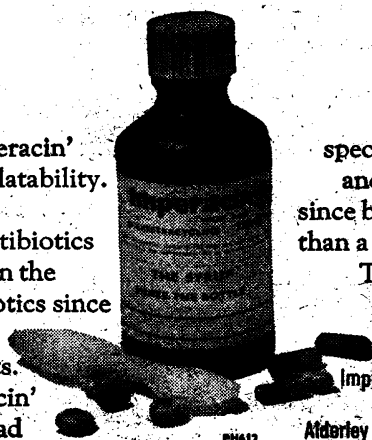

TRADE MARK
Imperial Chemical Industries Ltd,
Pharmaceuticals Division,
Alderley Park, Macclesfield, Cheshire.



A Selection of Recent Publications—From Saunders

Gardner

ENDOCRINE AND GENETIC DISEASES OF CHILDHOOD

By Lytt I. Gardner, M.D., *State University of New York*
1,072 pages. Illustrated. £14 9s. 0d.

Published January 1969.

Symposia on

RECONSTRUCTIVE PLASTIC SURGERY

Edited by John M. Converse; and on
SURGERY OF THE HAND

Edited by Martin A. Entin
1,183 pages. Illustrated. £6 7s. 6d.
Published January 1969.

Shackelford

DIAGNOSIS OF SURGICAL DISEASE

By Richard T. Shackelford, M.D., *The Johns Hopkins University School of Medicine*

2,131 pages. Illustrated. £30 16s. 0d.

3-volume set. Published December 1968.

Pulec

MÉNIÈRE'S DISEASE

By Jack L. Pulec, M.D., *The Mayo Clinic*

715 pages. Illustrated. £6 7s. 6d.

Published November 1968.

Griffith

INSTRUCTIONS FOR PATIENTS

By Winter Griffith, M.D., *Florida State University*

670 pages £10 12s. 6d.

Published December 1968.

Artz and Moncrief

THE TREATMENT OF BURNS (Second Edition)

By Curtis P. Artz, M.D., F.A.C.S.; and John A. Moncrief, M.D., F.A.C.S.

393 pages. Illustrated. £6 3s. 0d.

Published January 1969.

Meade

INTRODUCTION TO THE HISTORY OF GENERAL SURGERY

By Richard Hardaway Meade

403 pages. Illustrated. £7 4s. 6d.

Published December 1968.

Hollingsworth

LOCAL AND SYSTEMIC COMPLICATIONS OF RHEUMATOID ARTHRITIS

By James William Hollingsworth, M.D., *The University of Kentucky School of Medicine*

175 pages. Illustrated. £4 5s. 0d.

Published November 1968.

Parsons and Ulfelder

AN ATLAS OF PELVIC OPERATIONS (Second Edition)

By Langdon Parsons, M.D.; and
Howard Ulfelder, M.D., both of the
Harvard Medical School

448 pages. Illustrated. £10 4s. 0d.

Published October 1968.

Shikano and Shimizu

ATLAS OF FLUORESCENCE FUNDUS ANGIOGRAPHY

By Shinichi Shikano, M.D., and
Koichi Shimizu, M.D.

201 pages. £11 18s. 0d.

Published October 1968.

W. B. Saunders Company

12 Dyott Street, London W.C.1.



5 drops

to remove ear wax easily rapidly safely



CERUMOL®

Active ingredients per 100 ml.

p-dichlorobenzene B.P.C. 2 G., Benzocaine B.P. 2.7 G.,
Chlorbutol B.P. 5 G., 01. Terebinth 10 ml.

In convenient dropper vial for surgery
use. Also in 2 oz. Hospital pack.



LABORATORIES FOR APPLIED BIOLOGY LTD.

91 Amhurst Park, London, N. 16.

Tel: STAmford Hill 2252-3

Five pm and she still hasn't started

She still hasn't started because of depression. 'Aventyl' helps the emotionally disturbed patient with symptoms of depression to regain control. For the treatment of such depressive symptoms as loss of hope, irritability, and inability to cope, 'Aventyl' is particularly valuable providing antidepressant action with few troublesome side-effects. Patients are soon able to lead a normal, happy existence free from the overwhelming depressive mood spoiling their life.

'Aventyl'

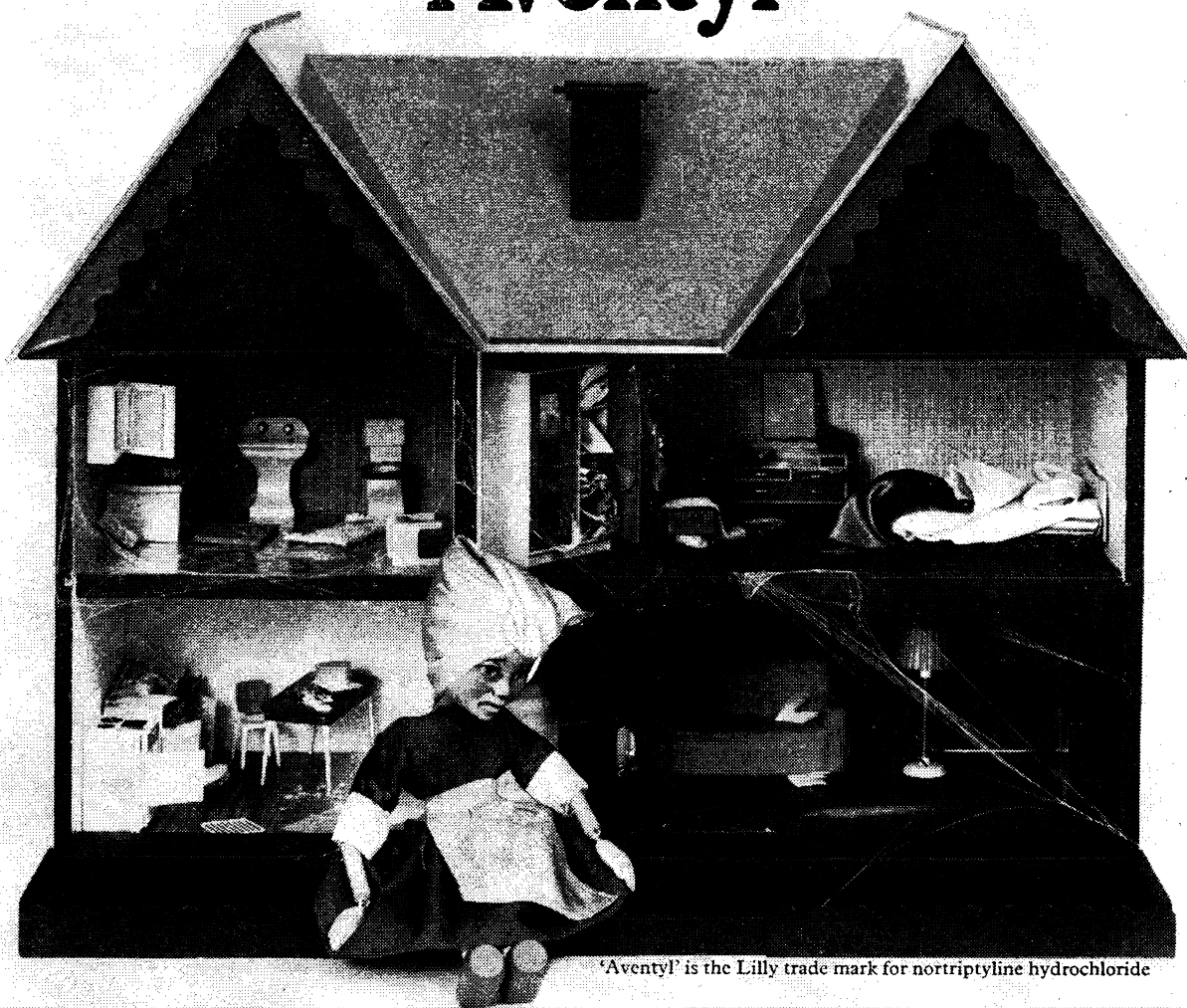

'Aventyl' is the Lilly trade mark for nortriptyline hydrochloride

Samples and full prescribing information available on request.

Presentations: Capsules 25 mg*, 10 mg*, Liquid 10 mg*/5 ml (*base equivalent).



Eli Lilly and Company Limited Basingstoke England

A.V.J. 3.7129

This electrocardiograph (Cambridge *TRANSRITE 4*) can be used anywhere

*because it's self-contained and powered
by torch batteries*



- The Cambridge Transrite 4 can be used in any situation in any climate.
- No problems with mains voltages or types of plug.
- It uses U2-type batteries, available all over the world.
- Batteries can be changed in about three seconds.
- With just one set of batteries, up to 200 sets of recordings can be made.
- Unlike other electrocardiographs, this one lets the operator check the incoming signal before recording starts. Saving batteries. Saving chart too.

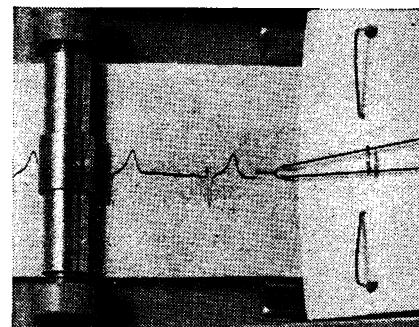
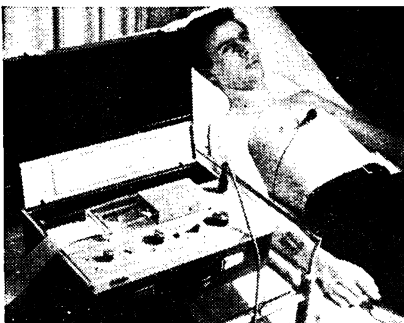

For more information and a demonstration, contact :

Cambridge Scientific Instruments Limited

Medical Division, Chesterton Rd., Cambridge. Tel: (0223) 58294. Telex: 81162



THIS IS PRESSURISED SALESMANSHIP!

for Cicatrin Aerosol

Most effective way of applying Cicatrin to large raw areas. Thin, even application makes Cicatrin Aerosol an especially economic presentation. Cicatrin is a broad-spectrum combination of topical antibiotics – with amino-acids to accelerate tissue regeneration.

Net contents of powder 3 G. Each gramme of powder contains: Neomycin Sulphate 16.5 mg base. Zinc Bacitracin 1,250 units. Glycine 60 mg. L-Cysteine 12 mg.

Full prescribing information available on request.

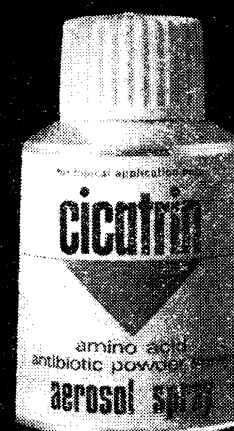

© Calmic Limited, Crewe, Cheshire.

PRESCRIBED BY PERGAMON

PATHOLOGY OF THE LUNG

(Excluding Pulmonary Tuberculosis)—Second Edition

H. S. SPENCER, *University of London*

"... an enormous amount of painstaking work by the author, to whom pathologists, chest physicians and chest surgeons will be greatly indebted." *Proceedings of the Royal Society of Medicine*. Since publication of this now established book, there have been advances in new techniques for examining lung structure and improved laboratory tests for assessing pulmonary function. This second edition is considerably expanded and updated. The text includes description of several new diseases, the action of new drugs and electron micrographs.

1120 pages £15

HUMAN AFFLICTIONS AND CHROMOSOMAL ABERRATIONS

R. TURPIN, *Hospital des Enfants Malades, Paris* and **J. LEJEUNE**, *Faculte de Medicine, Paris*

Deals with human disorders which have been shown to be due to chromosomal aberrations. All modern work which is developing rapidly with the advent of new techniques is covered and these findings have opened up a hitherto closed chapter in human pathology and have encouraged the development of a new branch of medicine.

Contents include: Normal Human Karyotype; Other Autosomal Anomalies Due to Excess or Deficiencies; Numerical Gonosomal Aberrations; Hermaphroditism and Pseudohermaphroditism; Chromosome Linked Biochemical Effects.

406 pages £8

PRE-NATAL DETERMINANTS OF BEHAVIOUR

J. M. JOFFE, *Department of Psychiatry, Stanford University Medical School, California*

Using as a basis extensive literature and his own original work, the author discusses methods of research on events in the maternal environment during gestation which affect the postnatal behaviour of offspring by altering the intrauterine environment of the foetus.

Partial contents: Maternal Influence; Prenatal Maternal Stress; Genotype-Environment Interaction.

368 pages £5.

ORAL DIAGNOSIS

W. R. TYLDESLEY, *Lecturer in Dental Surgery, University of Liverpool*

A convenient reference book for clinical dental students, fellowship students, practitioners and junior hospital staff—written to bring together all types of diagnostic techniques used to investigate clinical problems in dentistry.

Contents: Examination of the Patient; Laboratory Investigations; Biopsy and Bacteriology; Facial Pain; Lesions of the Teeth and Periapical Tissues; Lesions of the Oral Mucosa and Peridontium; Lesions of Bone; The Temporomandibular Joint; Common Facial Swellings.

172 pages 60s.

RORSCHACH WITH CHILDREN

A comparative study of the contribution by the Rorschach and other Projective Techniques to Clinical Diagnosis in Work with children

JESSIE FRANCIS-WILLIAMS, *Research Psychologist, Newcomen Centre for Handicapped Children*

PARTIAL CONTENTS Theory of Projection; Children's Rorschach—Scoring Symbols and modifications in administration of the test with Children; Differential Diagnosis—some diagnostic indicators; Problems of diagnosis illustrated by Children's Rorschach Records; A Serial Study of an institutionalized child, showing the comparative contribution to Rorschach findings of the other projective techniques—the Children's Apperception Test and the Family Relations Test; Use of Rorschach in a follow-up study through school life of a boy who had a severe schizophrenic breakdown at five years; Growing into Adolescence and Conclusions.

200 pages 30s. flexi-cover; 45s. hard cover

A Sectional Catalogue of Pergamon Life Sciences Titles including a list of the new low-priced student edition is now available. Please write for copies to Department AT,

PERGAMON PRESS LIMITED

Headington Hill Hall, Oxford, OX3 OBW



No. 1 in a series



What is a *Nacton forte* condition^{regd.}

A *Nacton forte* condition is a set of symptoms that lead you to suspect a peptic ulcer.

Your patient has chronic epigastric pain.

He's smoking too much and his meals are irregular.

He has dyspepsia associated with food.

He worries.

You'll keep trying to get him to stop smoking and to eat more sensibly,
before referring him to hospital for radiological examination.

Meanwhile his pain continues.

That's a *Nacton forte* condition

Nacton forte stops this kind of pain at source. It allows your patient to lead a normal life—enjoying a normal diet, normal sleep, and a normal working day. And if the patient does have a peptic ulcer, *Nacton forte* will both ease the symptoms and ensure a healing environment.

One small tablet taken 3 times a day and at bedtime:

- * Controls pain
- * Permits a more liberal diet
- * Eliminates routine need for antacids
- * Leaves the electrolyte balance of the body undisturbed

- * *Nacton forte*—a new presentation from Bencard—provides the most convenient effective dose of poldine methylsulphate B.P. (4 mg) in a single tablet form
- * Will not induce side-effects in most cases
- * Daily cost of treatment 9½d. (Basic NHS cost 20/- per 100 tablets)

This is just one of the *Nacton forte* conditions. Others are outlined on the following pages.

Seven years' continuous therapy has shown no toxic effects on bone-marrow, liver or kidneys: nor have patients developed tolerance to the dosage used. Overdosage may induce characteristic atropine-like side-effects: close supervision is therefore recommended in the early stage of treatment with patients in whom tachycardia, difficulty in micturition or increase in ocular tension would present particular problems. Not intended for administration to children.



Further information available from

Bencard
Brentford · England

‘... superior to amitriptyline
alone in the treatment of
depression...’*

**Brit. J. Psychiat. (1967) 113, 201-207*

Triptafen-DA

Trade Mark

The Triptafen range of products (each containing amitriptyline and perphenazine) provides a rational approach to the treatment of depression and allows adjustment of dosage to suit the needs of the individual patient.

Triptafen-DA tablets and suspension for depression and anxiety

Triptafen-Minor tablets for minor depression and anxiety

Triptafen-Forte tablets and suspension for depressive and schizophrenic disorders



Full information is available on request.

Triptafen is a Trade Mark of

ALLEN & HANBURYS LIMITED LONDON E2

No. 2 in a series

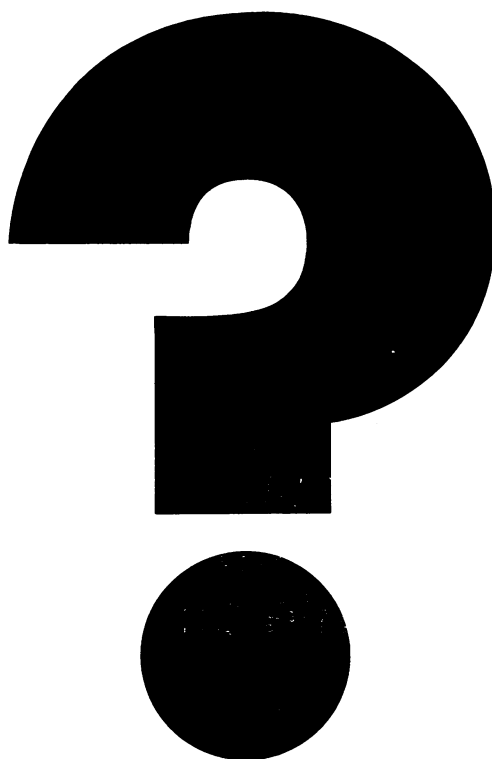

What is a *Nacton forte* condition^{regd.}

A *Nacton forte* condition presents all the clinical signs of peptic ulcer – although ulceration may not be demonstrable by radiological examination.

Epigastric pain, dyspepsia associated with meals.

Interrupted sleep.

Worry.

Antacids provide only transient relief.

The patient leads a life of tension – still smokes too much – doesn't eat properly.

You're probably seeing a lot of him.

Meanwhile his pain continues.

That's a *Nacton forte* condition

Nacton forte stops this kind of pain at source. Whether your patient really has an ulcer or just has all the unpleasant and inhibiting symptoms, it allows him to lead a normal life – enjoying a normal diet, normal sleep, and a normal working day. *Nacton forte* both eases symptoms and ensures a healing environment.

One small tablet taken 3 times a day and at bedtime:

- * Controls pain
- * Permits a more liberal diet
- * Eliminates routine need for antacids
- * Leaves the electrolyte balance of the body undisturbed

- * *Nacton forte* – a new presentation from Bencard – provides the most convenient effective dose of poldine methysulphate B.P. (4 mg.) in a single tablet form
- * Will not induce side-effects in most cases
- * Daily cost of treatment 9½d. (Basic NHS cost 20/- per 100 tablets).

This is just one of the *Nacton forte* conditions. Others are outlined on the preceding and following pages.

Seven years' continuous therapy has shown no toxic effects on bone-marrow, liver or kidneys: nor have patients developed tolerance to the dosage used. Overdosage may induce characteristic atropine-like side-effects: close supervision is therefore recommended in the early stage of treatment with patients in whom tachycardia, difficulty in micturition or increase in ocular tension would present particular problems. Not intended for administration to children.



Further information available from

Bencard
Brentford · England

in the treatment of such dermatoses as dermatitis, infected eczema and infantile eczema

Sodium Fusidate B.P. 2%, the active principle in Fucidin Ointment, the logical topical antibiotic - plus the proven anti-inflammatory, antipruritic action of hydrocortisone acetate B.P. 1% - in a neutral ointment base. Available in tubes of 10G & 25G.



Write for full information.

LEO LABORATORIES LIMITED · HAYES · MIDDLESEX · Telephone: 573 6224



No. 3 in a series



What is a *Nacton forte* condition

regd.

A *Nacton forte* condition can start after a peptic ulcer has apparently healed.

The patient had an ulcer some time ago.
Now he's back with all the old symptoms.

Epigastric pain.

Dyspepsia associated with food.

He thinks it's his ulcer again.

And he's beginning to think that the pain is a life sentence.

That's a *Nacton forte* condition

Nacton forte stops peptic ulcer pain at source. It allows your patient to lead a normal life—enjoying a normal diet, normal sleep, and a normal working day. If ulceration has recurred, *Nacton forte* will both ease the symptoms and create the healing environment most likely to ensure continued remission.

One small tablet taken 3 times a day and at bedtime:

- * Controls pain
- * Permits a more liberal diet
- * Eliminates routine need for antacids
- * Leaves the electrolyte balance of the body undisturbed

* *Nacton forte*—a new presentation from Bencard—provides the most convenient effective dose of poldine methylsulphate B.P. (4 mg.) in a single tablet form

* Will not induce side-effects in most cases

* Daily cost of treatment 9½d. (Basic NHS cost 20/- per 100 tablets).

This is just one of the *Nacton forte* conditions. Others are outlined on the preceding pages and your Bencard representative will be pleased to discuss all the major indications with you.

Seven years' continuous therapy has shown no toxic effects on bone-marrow, liver or kidneys: nor have patients developed tolerance to the dosage used. Overdosage may induce characteristic atropine-like side-effects: close supervision is therefore recommended in the early stage of treatment with patients in whom tachycardia, difficulty in micturition or increase in ocular tension would present particular problems. Not intended for administration to children.

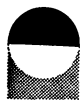

Further information available from

Bencard
Brentford · England

100 ml.

This development reflects current medical thinking that, for maximum benefit, a course of antibiotic therapy should be of *at least* five days' duration. The new 100 ml. pack makes prescribing simpler and more economical.

At a children's dosage of one 5 ml. spoonful q.i.d., one bottle provides five days' acceptable treatment. Broxil Syrup is acceptable to all classes of patients – the young, the old, the difficult and those with sore throats. The pleasant taste also encourages your prescribed course to be completed – allowing maximum effectiveness.

Also in the familiar 60 ml. size.

Full information is available on request.

Broxil Syrup

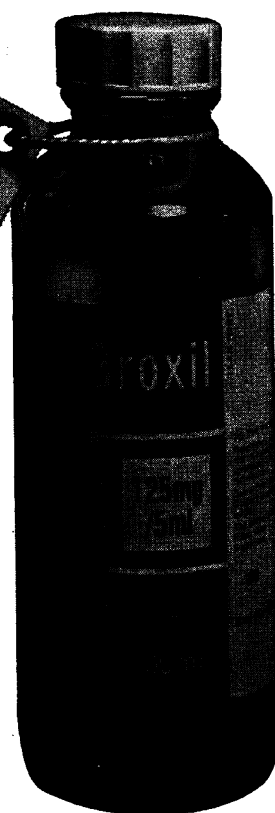

Broxil* (phenethicillin potassium B.P.) is a product of British research at
Beecham Research Laboratories Brentford, England.
originators of the new penicillins. *regd.



DISTRESS PATTERNS: VERTIGO NAUSEA VOMITING MIGRAINE



SUCCESS PATTERN: STEMETIL OVER TEN YEARS' WORLD-WIDE USE

Available as Prochlorperazine Tablets, B.P. syrup, injection solution and suppositories.
Full information available on request. An M&B brand Medical Product.
'Stemetil' is a trade mark of MAY & BAKER LTD Dagenham Essex RM10 7XS



MA 4884

DQV-K offers high blood levels and the rapid action that doctors demand...

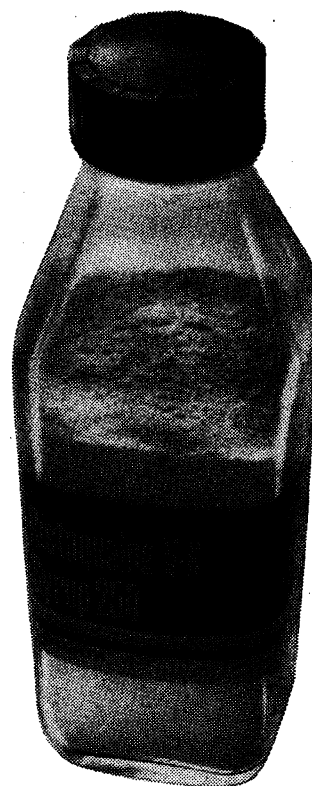

...their patients just like the flavour

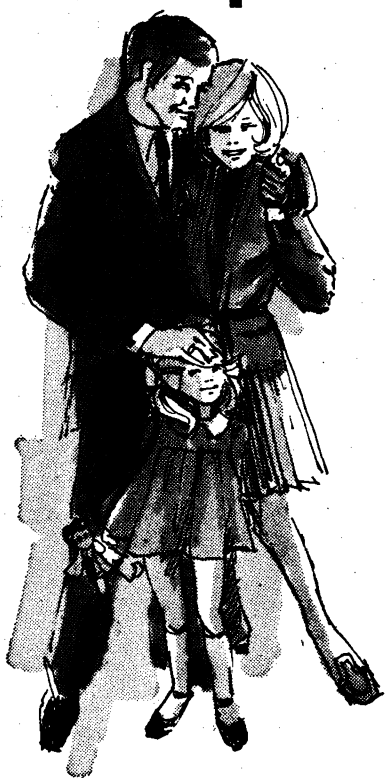

'Distaquaine' V-K Syrup is a presentation of penicillin V potassium—the stable, rapidly-acting bactericidal antibiotic that gives higher blood levels than benzylpenicillin (approximately double for an equivalent oral dose)^{1,2}. It is consistent in its action and is manufactured by a company whose reputation is founded on penicillin expertise. These are all important factors, but the touches of finesse are important too: the pleasant fruity taste that coaxes patients to take the full course of medicine; the 125 mg or 250 mg per 5 ml strength for selective prescribing; and the 5 days treatment afforded by the 100 ml pack.

References

1. *Lancet*, (1956), 2, 328.
2. *Antibiotic med. & Clin. Ther.*, (1958), 5, 139.

'Distaquaine' V-K Syrup contains 250 mg or 125 mg of penicillin V (as potassium salt) per 5 ml.

Full information is available on request

Dista Products Limited Liverpool L24 9LN



In Bronchitis

SEPTRIN

Trade Mark

**Abolishes pathogens, renders
sputum mucoid and dramatically
decreases sputum volume***

New mode of bactericidal action. An advance on antibiotic therapy. Reduces or eliminates problems of bacterial resistance, disturbance of gut flora and other troublesome side-effects. Exceptionally rapid clinical effect in respiratory tract, urinary tract and other infections caused by a wide range of sensitive organisms – Gram-positive and Gram-negative.

'Septrin' tablets

Each contain trimethoprim 80 mg,
sulphamethoxazole 400 mg.

'Septrin' Paediatric tablets

Each contain trimethoprim 20 mg,
sulphamethoxazole 100 mg.

*Proceedings of the V International Congress of Chemotherapy, Supplement (A1-5a/3), 107.
Full information is available on request.



Burroughs Wellcome & Co. (The Wellcome Foundation Ltd.) London



tonsillitis Erythroped

He's up to his tricks again.
His tonsillitis has cleared up, thanks
to Erythroped. It dealt with his infec-
tion as decisively and safely as it deals
with other common bacterial infections
of childhood.
And Erythroped tastes so good that
he enjoyed taking it.

Prescribe

Erythroped[®]

with confidence

Erythroped (erythromycin ethyl succinate = 200 mg/5ml erythro-
mycin activity). 100 ml pack provides full five-day course of
treatment.



Full information is available on request to:—
ABBOTT LABORATORIES LTD.
QUEENBOROUGH, KENT

ED 124

Dosage scheme	The simplest
Formula	<i>Balanced</i> between oestrogen and progestogen ^{1,2}
Reliability	Extremely low incidence of side-effects ³ , giving extremely high reliability
Price	One of the most economical
Evidence	1. "Today's Drugs" Brit. med. J. (1968) 1, 690 2. Brit. med. J. (1968) 3, 777 3. Acta Obst. Gynec. Scand. (1967) 46, Suppl. 8

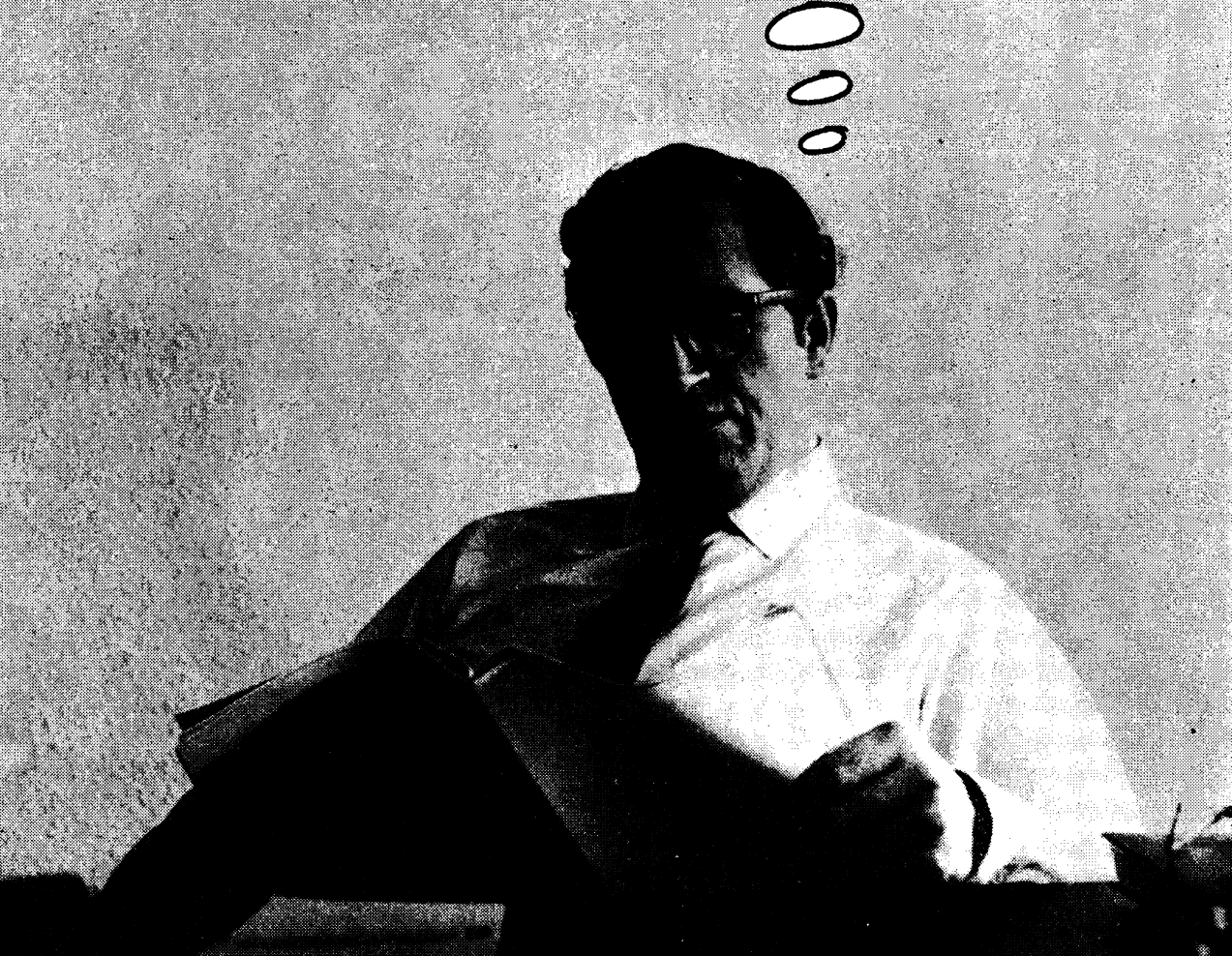

Tablets each containing
2.5 mg. lynestrenol and 0.075 mg. mestranol
Wallet of 22 tablets (one month's supply)

Lyndiol 2-5
Satisfies the searching mind



Literature and samples on request.
Organon Laboratories Limited, Crown House, Morden, Surrey

New product

Anugesic-HC

for haemorrhoids

sense—not sensitivity

Anugesic-HC is a sensible new formula for the treatment of haemorrhoids. It contains a steroid and a local analgesic together with well-established astringent and emollient agents. The analgesic in Anugesic-HC is pramoxine hydrochloride. Unlike other local analgesics, sensitivity is not a problem with this compound. Thus Anugesic-HC offers broadly-based relief of symptoms without the hazard of sensitization.

Anugesic-HC the formula
that makes good sense

Suppositories each containing pramoxine hydrochloride 27 mg., hydrocortisone acetate micronised 5 mg., with astringent and emollient agents. Boxes of 12. *Non-greasy Cream* containing, per 100 G., pramoxine hydrochloride 1 G., hydrocortisone acetate micronised 0.5 G., with astringent and emollient agents. Tubes of 15 G. Full information is available on request.

William R. Warner & Co., Ltd., Eastleigh, Hampshire, England.

MRS EVERYWOMAN

PASSPORT TO FREEDOM

SECURITAS

OVENS

APPROVED BY BRITISH TRIALS

C-QUENS 21

CHILDREN

Date of birth

BRITISH TRIALS
APPROVED
BRITISH TRIALS

PASSPORT TO FREEDOM
FREEDOM TO PLAN HER
FAMILY AS SHE CHOOSES
EXCEPTIONAL FREEDOM FROM
UNPLEASANT SIDE EFFECTS

A low dosage combination of hormones in their natural sequence, 'C-QUENS 21' is the only sequential regimen approved and used by the FPA.

Extensive usage in FPA Clinics and general practice has confirmed the findings of the original trials. 'C-QUENS 21' is not only highly effective, it is exceptionally free from side effects.

Lowest hormonal content of any FPA-approved product. 'C-QUENS 21' is presented as a simple 21-tablet regimen: fourteen yellow tablets containing 100 mcg mestranol and seven pink tablets containing 100 mcg mestranol with 1.5 mg chlormadinone acetate.

Samples and full prescribing information on request.



Eli Lilly & Company Limited, Basingstoke, England.

'C-QUENS 21' is a trade mark

introducing medihaler duo

**for prolonged action
rapid relief
insignificant cardiovascular effect...**

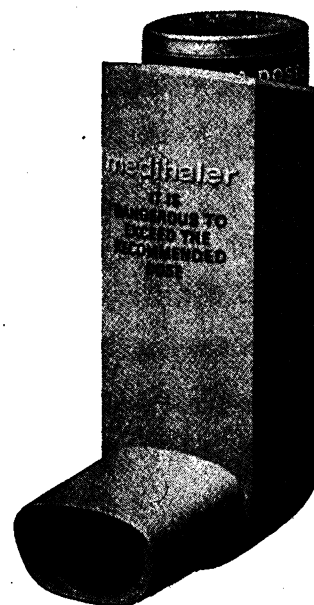

With *Medihaler-duo*, Riker makes a further notable contribution to bronchodilator therapy. *Medihaler-duo* enables the physician to make a more positive approach to reversal of airway obstruction in bronchial asthma and chronic bronchitis.

Medihaler-duo takes advantage of the finding that the bronchodilator effect of isoprenaline can be significantly enhanced by the action of phenylephrine. As a result, it is possible to obtain a greater response to treatment than would be experienced from comparable doses of isoprenaline administered alone. Moreover, this enhanced bronchodilator effect is achieved without significant change in pulse rate or blood pressure at recommended dosage. These results have been confirmed in clinical trials^{1,2,3,4,5,6,7}. With *Medihaler-duo*, relief is immediate in onset and often prolonged for three or more hours. Effect on the cardiovascular system has been found to be insignificant even in patients with uncomplicated hypertension.

...in bronchial asthma and chronic bronchitis

Composition *Medihaler-duo* contains a suspension of isoprenaline hydrochloride 8 mg./ml., phenylephrine bitartrate 12 mg./ml. and delivers to the patient a measured dose containing 0.16 mg. isoprenaline hydrochloride and 0.24 mg. phenylephrine bitartrate.

Contra-indications There are no absolute contra-indications, but *Medihaler-duo* should be used with caution in the presence of cardiac disease, hypertension or hyperthyroidism.

Side-effects Overdosage may cause dry mouth, palpitations, or nervousness.

Dosage Each puff from *Medihaler-duo* delivers a measured dose. One to three puffs should be sufficient to provide relief in most cases. It should not be necessary for the patient to take further treatment for at least thirty minutes, or more than eight treatments a day.

Children *Medihaler-duo* should be administered to children only under the supervision of a responsible adult.

Basic NHS price Standard pack (complete 400-dose unit) 17/- plus Purchase Tax.

1. *Curr. therap. Res.* (1962) 4: 601. 2. *J. Amer. Geriat. Soc.* (1968) 16: 786. 3. *J. Allergy* (1968) 41: 285. 4. *Thorax* (1968) 23: 590.
5. *Amer. J. med. Sci.* (1965) 249: 309. 6. *Marseille Medical* (1967) 104: 585. 7. *Int. Arch. Allergy* (1963) 24: 17.

Full information is available on request. *Medihaler-duo* is a registered trade mark.

RIKER LABORATORIES • LOUGHBOROUGH • LEICESTERSHIRE



Seborrhoeic dermatitis of the scalp completely controlled in 81.1% of cases*

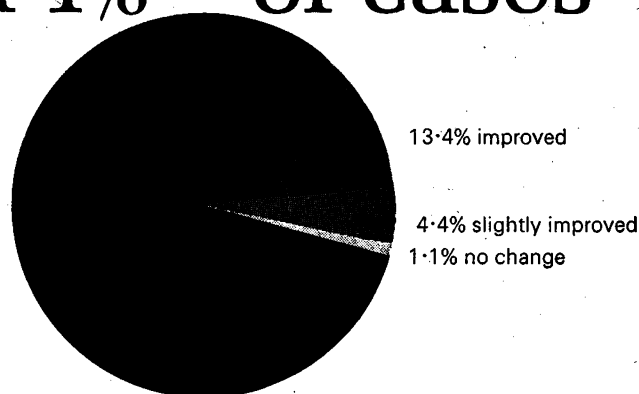

Seborrhoeic dermatitis of the scalp often proves difficult to control. Conventional shampoos frequently fail to improve the condition. It may have important clinical associations such as acne, otitis externa, blepharitis and seborrhoeic dermatitis of the face and body. For many people seborrhoeic dermatitis of the scalp and dandruff are demoralising and a source of embarrassment. The effective way of controlling your patients' seborrhoeic dermatitis and dandruff, is by prescribing SELSUN. When success in clearing the condition boosts your patients' ego, so much the better.

selsun®

(Selenium sulphide suspension 2%)

YOU KNOW IT WORKS—AND IT'S PRESCRIBABLE ON E.C.10.

* Arch.Derm.Syph. (1951) 64: 41



Full information is available on request to:

ABBOTT LABORATORIES LIMITED • QUEENBOROUGH • KENT

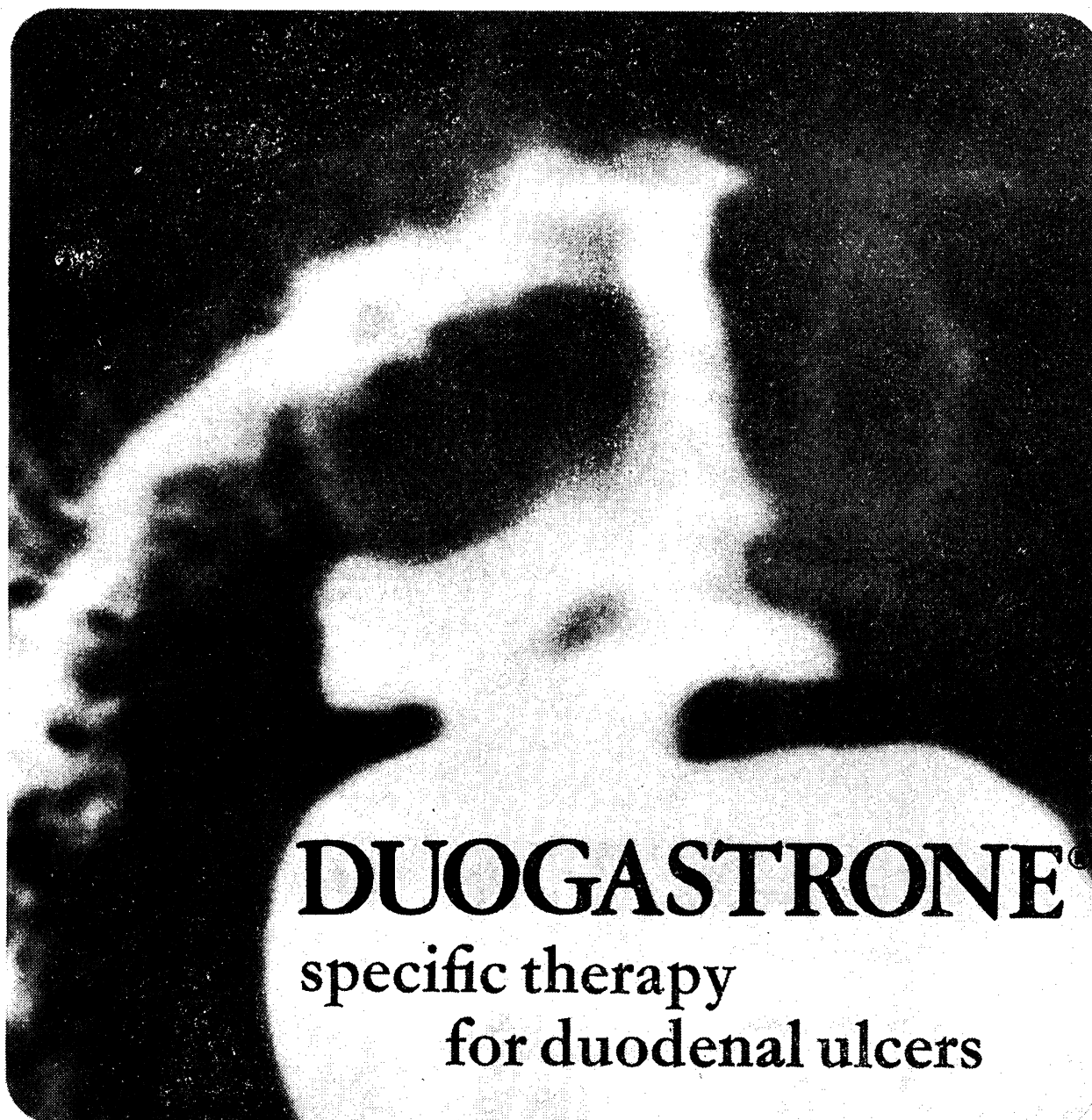

DUOGASTRONE[®]

specific therapy
for duodenal ulcers

Trials have shown ⁽¹⁻²⁾

- * radiological disappearance of ulcer crater
- * relief of symptoms within a few days
- * superiority over antacid or anticholinergic therapy
- * patients can lead a normal life
- * dietary restrictions are unnecessary
- * even chronic cases, with a long history of symptoms, respond

Unique 'positioned release' capsules deliver the active ingredient (50 mg carbenoxolone sodium) into the duodenum.

References: 1 Practitioner 1967:199:109. 2 Symposium on Carbenoxolone Sodium, Butterworth, London, 1968



Full information available on request from

Berk Pharmaceuticals Limited Godalming Surrey England

Made under licence from Biorex Laboratories Ltd., London.
British Patent Nos. 843,133 & 1,093,286.

® Regd. Trade Mark.



Tranquillity without sedation

The first butyrophenone tranquilliser, Serenace Capsules represent an important advance in the control of anxiety. They provide—rapid relief □ prolonged action—twice daily dosage □ a wide safety margin. There is no evidence of addiction.

Serenace Capsules—a new tranquilliser with a *significant* difference. *Full information is available on request*

Serenace
capsules
HALOPERIDOL

Serenace is a Registered Trade Mark.

Searle RESEARCH IN THE SERVICE OF MEDICINE
G. D. Searle & Co. Ltd., High Wycombe, Bucks.

When migraine threatens

CAFERGOT suppositories act swiftly - and surely

"Ergotamine suppositories are second only to the injections in therapeutic effectiveness because the rate of absorption of ergotamine from the rectum is relatively constant."

Cafergot Suppositories abort the migraine attack in over 80% of cases. They are the most consistently reliable ergotamine dosage form which the patient can administer.

Cafergot Suppositories are of special value when the headache is associated with nausea and vomiting, or when the patient awakens with an attack.

Each Cafergot Suppository contains Ergotamine Tartrate B.P. 2 mg., Caffeine B.P. 100 mg., total alkaloids of belladonna leaf 0.25 mg. and isobutylallyl barbituric acid 100 mg. In boxes of 6 and 30.

Full information is available on request.

Today's Drugs, Br Med J, 1, 661, 1963

Sandoz Products Limited Sandoz House, 23 Great Castle Street, London W1N 8AE



Cafergot is a registered Trade Mark

We asked you,* the G.P...

"When you select an antihypertensive agent what essential features are you looking for?" and you replied

"It must work... and go on working"

Up to 90% of patients respond to Ismelin. Steady, continuous effectiveness gives reliable long-term control



"Dosage should be simple and easily regulated"

Control with Ismelin is often adequate on just 2 tablets daily. Dosage is flexible, adjustment simple



"It should be free from hidden effects and it should be reasonable in price"

Ismelin® meets your standards

guanethidine sulphate BP

Dosage

Initial dosage—two 10mg tablets daily. Frequent adjustment is unnecessary during stabilisation; depending on individual assessment, intervals between consultations may be up to one month. Should 20mg daily prove insufficient, increase daily dosage by one 10mg tablet. As the action of Ismelin is gradual and prolonged, allow at least one week before any increase, to observe full effect. The majority of patients will be symptom-free and adequately controlled on 40mg daily or less.

Prescribing notes

Ismelin is contra-indicated in the presence of pheochromocytoma. Side effects attributable to postural hypotension normally reflect overdosage. Patients should be advised to avoid sudden changes of posture, or violent exertion, and if morning faintness on rising persists, to reduce the daily dosage by one 10mg tablet until the next consultation. If diarrhoea is troublesome, reduce or divide dose, or add $\frac{1}{2}$ gr. codeine phosphate t.d.s. Failure of ejaculation

has been reported and, rarely, exertional dyspnoea, nasal congestion, shivering, muscle weakness, paraesthesiae (due to latent cerebral arterial insufficiency), aggravation of intermittent claudication, and exacerbation of peptic ulcer. In heart failure, any tendency to fluid retention may be increased. As with any antihypertensive, prescribe cautiously for patients with renal failure and urea retention. Allowance should be made for the antagonistic pressor action of some antidepressants (MAOI), appetite suppressants and stimulants of the amphetamine class if administered concurrently.

10 and 25mg tablets guanethidine sulphate BP, in 100's and 500's. Basic NHS price 100 x 10mg: 27s. 8d. Also ampoules for i.m. injection 10mg in 1ml. Basic NHS price 6 amps: 17s. 4d.

Detailed information available on request
CIBA Laboratories Limited, Horsham, Sussex

* CIBA survey of GP attitudes and preferences in antihypertensive therapy, 1968

Seboderm

masters DANDRUFF

"A preparation (containing) cetrimide is the most useful, and this substance may be used for cleansing other infected areas of the skin"

(Local treatment of dandruff)

"Price's Textbook of the Practice of Medicine"
9th Ed., p.1219, O.U. Press, London

Seboderm, containing in concentrated form 15.6% Cetrimide, not only masters dandruff but effectively clears up the irritation that often spreads to the face and neck.

Seboderm

Seboderm

effective harmless inexpensive

Cream — tubes Basic N.H.S. price 1/8d.
Liquid — bottles Basic N.H.S. price 2/6d.

Professional samples
are available
on request

PRIORY LABORATORIES
PYRAMID WORKS · WEST DRAYTON · MIDDLESEX



LTD

**Non modo plus Alphosyl psoriasis curiae
praescribitur quam quidquid aliud medicamentum...**

Sed ecce Alphosyl capillare!

It's a fact. Alphosyl is the most widely prescribed product used specifically for the treatment of psoriasis.

Alphosyl Lotion. Alphosyl Cream. Alphosyl Shampoo.

The Cream and the Shampoo are recent additions. Alphosyl Cream is particularly effective in the

intertriginous areas. Even in the most resistant cases.

The Shampoo removes scales from the scalp preparing the head for treatment with the Lotion.

Alphosyl Therapy (Lotion, Cream and Shampoo) can be adjusted to suit the patient's individual needs ... or preferences.

Psoriasis R Alphosyl

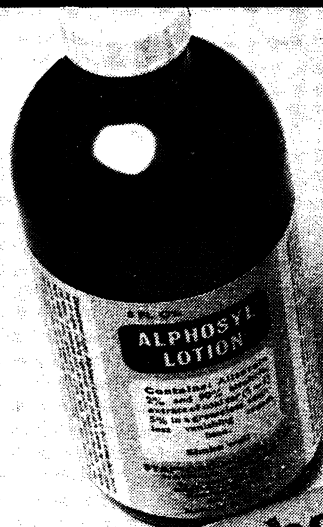

Alphosyl is available as a 5% refined alcoholic extract of coal tar and allantoin (2%) in a Cream and Lotion. Alphosyl Shampoo is a unique combination of coal tar extract (5%) and hexachlorophene (1%).

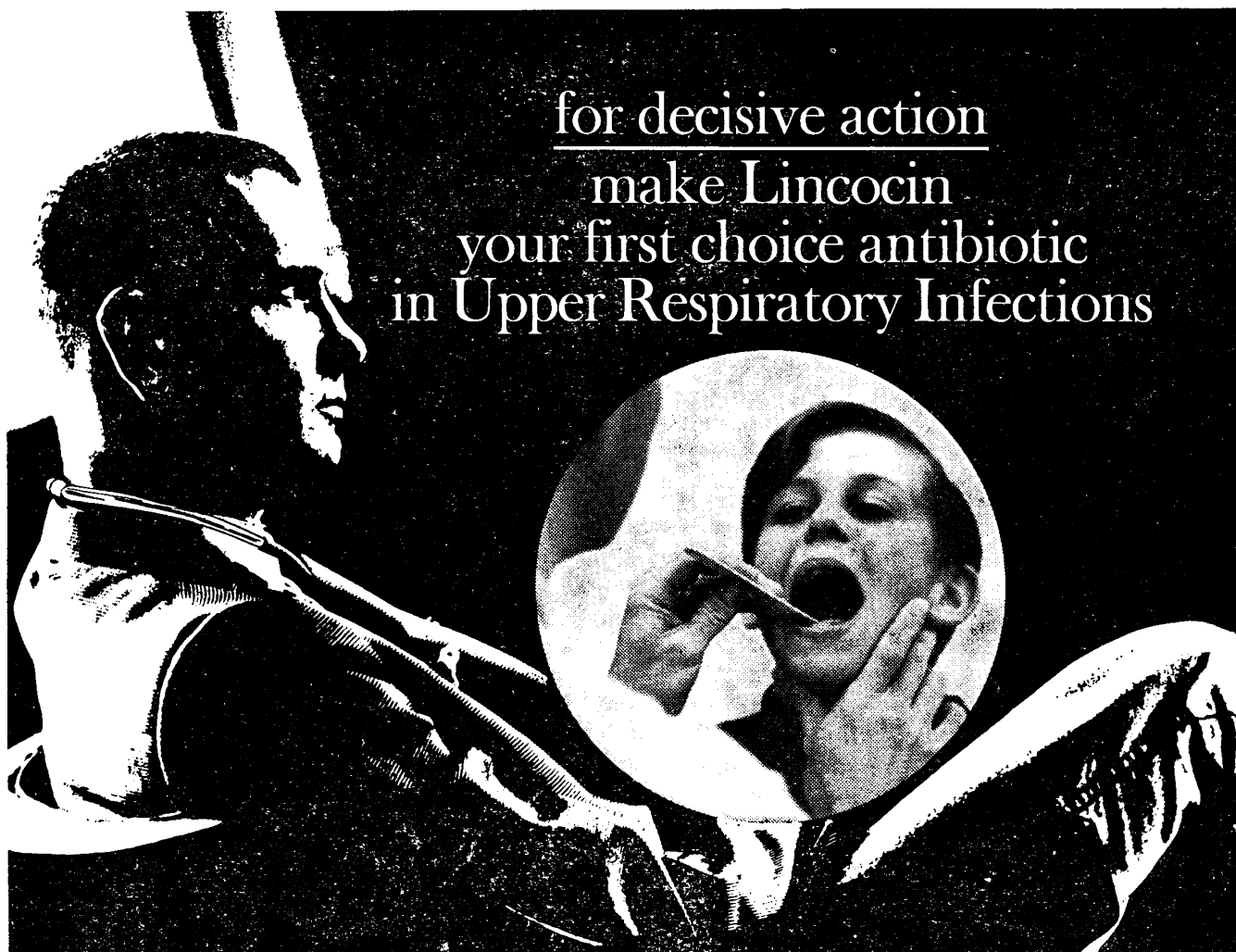

for decisive action
make Lincocin
your first choice antibiotic
in Upper Respiratory Infections

The decision to make Lincocin your antibiotic of first choice in upper respiratory infections assures you the advantage of prompt and sustained antibacterial action against Gram-positive invaders – the pathogens most frequently involved in tonsillitis, pharyngitis, otitis media and sinusitis. Thorough penetration into soft tissue and bone means effective antibiotic action at the site of infection. Lincocin is not affected by penicillinase; it may also be given to patients allergic to penicillin. For these reasons Lincocin is more likely to produce permanent resolution of the condition.

Numerous clinical reports have shown that Lincocin controls the majority of commonly encountered upper respiratory infections: 94% success in sinusitis;⁸ 85% success in tonsillitis, pharyngitis and scarlet fever;^{3,4-9} 85% success in otitis media.^{1,2,10} Upper Respiratory Infections call for a decisive antibiotic – decide on Lincocin.

Lincocin Capsules: Each capsule contains 500 mg. lincomycin (as lincomycin hydrochloride monohydrate), in bottles of 12 and 100.

Lincocin Sterile Solution: Ampoules (2 ml.) 600 mg. Each 2 ml. ampoule contains 600 mg. lincomycin (as lincomycin hydrochloride monohydrate).

Lincocin Syrup 250: Each 5 ml. contains 250 mg. lincomycin (as lincomycin hydrochloride monohydrate), in bottles of 60 ml.

References:

1. Antimicrob. Agents & Chemo. (1964). 142.
2. Antimicrob. Agents & Chemo. (1963). 216.
3. Antimicrob. Agents & Chemo. (1963). 200.
4. Antimicrob. Agents & Chemo. (1963). 197.
5. Amer. J. Med. Sci. (1965). 249:691.
6. Antimicrob. Agents & Chemo. (1963). 204.
7. Clin. Pediat. (1963). 2:642.
8. EENT Monthly (1965). 44:46.
9. J.A.M.A. (1965). 194:1189.
10. Data on file at The Upjohn Company.

Full product information available on request.

Upjohn

6813 REGISTERED TRADEMARK: LINCOCIN UK 4931.3

UPJOHN LIMITED • CRAWLEY • SUSSEX

Lincocin

An aid to oral hygiene

Maintenance of oral hygiene during the post-operative period, especially among geriatric patients, is obviously essential. But at the same time this can prove to be somewhat time-consuming for the nursing staff.

However, recent experience in a London hospital has shown that the patient can help to provide his own nursing care, with the minimum of effort.

This experience covers patients who are fed intravenously and post-operative cases who find normal eating and drinking difficult. These patients often exhibit signs of mouth infection very quickly, and treatment for this can often cause considerable discomfort.

A more pleasant treatment is possible in many cases, for it has been found that giving the patient chewing gum promotes salivary gland activity. Patients are encouraged to chew gum at two-hourly periods, and this treatment frequently allays the symptoms and produces a considerable improvement in the condition of the tongue and mucosa. Quite striking results have been noted after carrying out this treatment for a 24-hour period.

THE WRIGLEY COMPANY LIMITED
WEMBLEY, MIDDLESEX

Manufacturers of pure chewing gum

Are doctors immortal?

Some patients seem to think that doctors never die. Or become ill. Or have accidents.

But as a doctor you know that your chances of falling sick, or breaking a leg tomorrow are the same as everyone else's. And the effect on your life and family is much graver.

Your practice, for instance, must be kept going. So your income plunges overnight. And your life becomes stifled by financial worries: how to keep your family, meet school fees, pay the mortgage. To a sick man worry is a poisonous enemy.

That's why it's so wise to insure against sickness or early death. Wiser still to insure with the company run exclusively for doctors and dentists: the Medical Sickness Society.

You know that one day you may need this insurance. So write today. Together we'll find the policy which will work hardest for you.

Do it now.

Medical Sickness Society

Tel: 01-636 1686 (15 lines) 01-636 4158 (24-hour answering service).
Quote ref No. 001. To: Medical Sickness Annuity and Life Assurance Soc. Ltd.
P.O. Box 449, 7-10 Chandos St., Cavendish Sq., London, W1M 0AD



Release the arthritic patient with BRUFEN

The arthritic patient is imprisoned by the pain and disability of his condition – as well as by limitations of the drugs used in its treatment. Brufen is an antirheumatic agent designed to bring the arthritic patient a new measure of freedom from these constraints. Pain and stiffness are relieved, joint size reduced, pressure tolerance increased, grip strength improved and the range of pain-free movement extended. In achieving these benefits Brufen appears to be singularly free from serious side-effects. Brufen (ibuprofen) is a non-steroidal compound which exhibits the high level of anti-inflammatory, analgesic and antipyretic activity necessary for effective treatment of rheumatoid arthritis, osteo-arthritis and allied conditions. At the same time Brufen is so well tolerated that it may be taken on waking to relieve morning stiffness. Brufen is an achievement of British research. Supplied as tablets of 200 mg. ibuprofen.

BRUFEN

(ibuprofen)



new freedom for the arthritic

Full information is available from Medical Products Marketing



Boots Pure Drug Co. Ltd., Nottingham

ANTIBIOTICS AND THE INTESTINAL FLORA

Treatment with broad spectrum antibiotics suppresses the normal flora, which may be replaced by abnormal resistant organisms causing diarrhoea.

This change can be prevented or reversed by the implantation of *Lactobacillus acidophilus* which has been rendered antibiotic-resistant, and is thus able to multiply freely under these abnormal conditions. The products of growth of the organism are inimical to that of many other bacteria^{1, 2} and thus contribute to its rapid preponderance over other species.

Oral treatment with antibiotic-resistant *L. acidophilus* in the form of ENPAC has been shown to eliminate *Candida* from the faeces of infants with antibiotic-induced diarrhoea, with relief of symptoms succeeded by rapid gain in weight^{3, 4} and greatly to reduce the numbers of staphylococci in the faeces of patients treated with tetracyclines.⁵

¹ *Ann. Inst. Pasteur*, 1958, 95, 194.

² *J. Bact.*, 1959, 78, 477.

³ *Klin. Wschr.*, 1957, 35, 198.

⁴ *Medizinische*, 1959, 7, 296.

⁵ *Lancet*, 1957, 1, 899.

ENPAC

LACTOBACILLUS ACIDOPHILUS PREPARATION

Samples and literature will be sent to the medical profession on request to:—

APLIN and BARRETT LIMITED
BIOLOGICALS DIVISION, TROWBRIDGE, WILTS
TEL: TRO. 3611

FOSFOR

PHOSPHORYLCOLAMINE

A new amino acid having nutritive and stimulating properties

—helps to restore the natural vitality without undue stimulation, aids the restoration of appetite and sleep. Indicated in debility, fatigue, convalescence and physical and mental exhaustion.

THE SAFE NATURAL STIMULANT

A PLEASANT FLAVOURED SYRUP

Adults 1 tablespoonful t.d.s. Children 2 teaspoonsful t.d.s.

BOTTLES 200 cc and 5000 cc BASIC COST 200 cc 4/- (Disp)

CONSOLIDATED CHEMICALS LTD., WREXHAM



Your own PRIVATE holiday Majorca-Costa Del Sol-Costa Blanca Ibiza-Menorca

Many British families own apartments or villas on or around the Mediterranean shores of Spain. Now, through OWNERS' SERVICES LIMITED, these privately owned luxury homes are available for your private holiday. Including return jet flight, prices start from only £37 per person for 15 days. 3 week holidays are available too. The major part of your holiday is payable in sterling allowing each person at least £50 for personal spending. You can enjoy the privacy and freedom of your own luxury home, tastefully furnished and fully equipped. You also get substantially reduced rates for children.

Send now for free colour brochure to:—



OWNERS' SERVICES LTD., Dept. 3MB,
96 Chapel Road, Sale, Manchester.
Tel: 061-973-8205. Extn. 55.
51 Aldwych, London, W.C.2.
Tel: 01-240-2494. Extn. 497.



Affiliated Member of ABTA

Swann-Morton SURGICAL BLADES

In STAINLESS and CARBON steel...STERILE packed in quick peel foil packets...colour coded dispenser boxes...Range of 12 standard shapes with 5 sizes of handles STERILE DISPOSABLE "ONE PIECE" STITCH CUTTERS.

STERILE DISPOSABLE scalpels (plastic handle with stainless steel blade) full range of shapes...AUTOCLAVABLE POLYPROPYLENE HANDLES, standard fitment, No. 3 and 4 only...low in cost...highly efficient...PROMPT SERVICE. Each blade sterilized by gamma radiation in our own plant.

Write for our fully descriptive leaflet

Swann-Morton

(Sales) LTD • SHEFFIELD 6 • ENGLAND

NEW statesman

BRITAIN'S MEDICAL BRAIN GAIN

A survey of the problems—and the contribution—of practitioners from abroad

FROM YOUR NEWSAGENT TODAY, 1s 6d

UNDER-HALF-PRICE OFFER! 30 for £1

If you are not already a reader, you can try the NEW STATESMAN for 30 weeks for only £1—less than half usual price. Just send £1 to:

**NEW STATESMAN, Great Turnstile,
London WC1**

B.M.J. 1

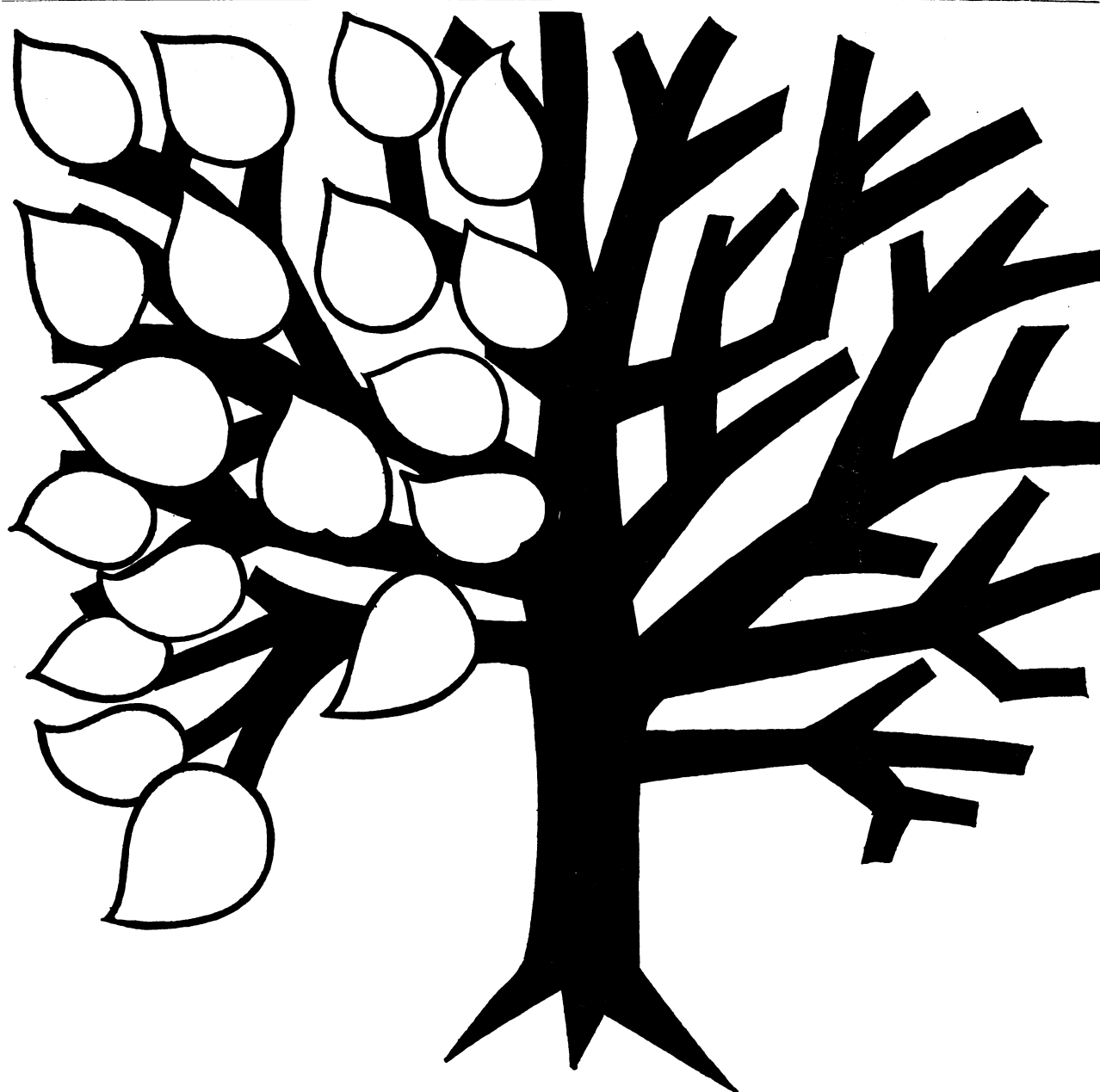

**SUMMER, WINTER,
ALL-THE-YEAR-ROUND**

GUANIMYCIN Trade Mark effectively controls acute bacterial diarrhoea in 24 hours

Guanimycin is a rational combination of two ideal antibacterials: streptomycin and sulphaguanidine, plus kaolin.

Guanimycin provides effective control in 24 hours of most acute diarrhoeas of bacterial origin, including acute gastro-enteritis, Sonne dysentery and sal-

monella food poisoning. The combination of two antibacterials minimizes the risk of resistant strains. Guanimycin is available in bottles to prepare 120 ml of suspension. Each 30 ml (three 10 ml doses) contains: 0.25 g streptomycin sulphate BP, 2 g sulphaguanidine BPC, 2 g light kaolin BP.



Detailed information is available on request.

Guanimycin is a Trade Mark of

ALLEN & HANBURYS LTD LONDON E2

NOTICE TO ADVERTISERS

Display Advertisements

Applications for advertisement space and for rates should be addressed to the Advertisement Manager, *British Medical Journal*, B.M.A. House, Tavistock Square, London W.C.1. Euston 4499. Telegrams: Britmedads, London W.C.1.

Classified Advertisements

Please write advertisements and name and address clearly in BLOCK CAPITALS and send to the Classified Advertisement Manager, *British Medical Journal*, B.M.A. House, Tavistock Square, London W.C.1. For immediate insertion please enclose cheque in payment and state whether member or non-member. Classified rates for **Appointments in General Practice** are as follows:

MEMBERS' RATE: Minimum charge 19s. for twelve words and a Box Number; or 18s. for eighteen words including name and address or telephone number. Additional words at the rate of 6s. for each six or less. Box Number address counts as six words, and 1s. to be added for postage.

NON-MEMBERS' RATE: Minimum charge 31s. for twelve words and a Box Number; or 30s. for eighteen words including name and address or telephone number. Additional words at the rate of 12s. for each six or less. Box Number address counts as six words, and 1s. to be added for postage.

PUBLIC APPOINTMENTS (U.K.): Hospitals; Public Health; the Services; University and Research and other medical situations; Educational and Lectures; Meetings; Scholarships; Practices (Executive Councils); Non-Medical Posts and Homes. Minimum charge 36s. for four lines and 9s. for each additional line.

Box Number address counts as one line, and 1s. to be added for postage.

COMMERCIAL (MEDICAL), INDUSTRIAL, and OVERSEAS APPOINTMENTS: Minimum charge 40s. for four lines and 10s. for each additional line. Box Number address counts as one line, and 1s. to be added for postage.

DOCTORS' PERSONAL ADVERTISEMENTS. Minimum charge 25s. for twelve words and a Box Number; or 24s. for eighteen words including name and address or telephone number. Additional words at the rate of 9s. for each six or less. Box Number address counts as six words, and 1s. to be added for postage.

GENERAL AND COMMERCIAL (TRADE): Notices; Accommodation; Consulting Rooms; Houses and Property; Travel; Hotels; Nursing, Medical, and Secretarial Agencies; Commercial. Minimum charge 45s. for eighteen words. Additional words at the rate of 15s. for each six or less. Box Number address counts as six words, and 1s. to be added for postage.

SEMI-DISPLAY ADVERTISEMENTS

£7 per single column inch and pro rata

All classified advertisements, subject to approval, will appear in the forthcoming issue provided they reach this office not later than 12 noon on the Monday before the date of issue. Semi-display advertisements must reach this office by 12 noon on the Friday of the week preceding date of issue.

Cancellation and corrections of advertisements must be received before 12 noon on the Monday before the date of issue (issues affected by public holidays excepted).

It is requested that when stamped addressed envelopes are enclosed in response to advertisements advertisers will ensure that a reply is sent. Every effort is made to ensure the accuracy of advertisements appearing in the *Journal*. No recommendation is implied by acceptance, and the Editor of the *British Medical Journal* reserves the right to refuse, discontinue or interrupt the insertion of any advertisement.

NOTICE TO READERS

REPLIES TO BOX NUMBERS. The names and addresses of advertisers under box numbers are held by us in strict confidence and cannot be disclosed. Each Box Number should be addressed separately. Two or more replies can be enclosed in one envelope. The replies will be forwarded to the advertisers in plain envelopes.

NOTICE TO SUBSCRIBERS

United Kingdom and Irish Republic. The annual B.M.J. subscription rate for non-members is £12 12s. Subscriptions can be ordered direct from the Subscription Manager, *British Medical Journal*, B.M.A. House, Tavistock Square, London W.C.1, or through any leading subscription agent or bookseller.

Overseas. The annual B.M.J. subscription rate for non-members is £7 7s. Subscriptions can be ordered direct from the Subscription Manager, B.M.J., London, and payment for overseas subscriptions should be made in sterling. Orders can also be placed through any leading subscription agent or bookseller.

North America. A B.M.J. "Air Express" service is available to subscribers in Canada and the U.S.A. at the reduced and inclusive annual subscription price of Canada \$48.00 and U.S. \$47.00. Copies reach subscribers within a few days. The non-member subscription rate to the B.M.J. by surface mail is in Canada \$19.00; U.S.A. \$18.00, including postage. Readers in the U.S.A. can send their subscription orders, with or without payment, to: *British Medical Journal*, 80 Brighton Avenue, Boston, Mass. 02134.

Lightweight edition to Australasia by airmail. Subscribers can now receive a lightweight edition of the B.M.J. by airmail on payment of an annual subscription price of \$32.25 and \$23.25. This price includes airmail postage. Subscriptions can be ordered direct from the Subscription Manager, B.M.J., B.M.A. House, Tavistock Square, London W.C.1, or through any leading subscription agent or bookseller.

INDEX

and order of appearance

GENERAL PRACTICE

Vacancies xxviii-xxx

GENERAL PRACTICE

Training Posts xxx

UNIVERSITY & RESEARCH

xxx-xxxii

EDUCATIONAL

xxxii-xxxiii

INDUSTRIAL

xxxiii

SPECIAL APPOINTMENTS

xxxiii

COMMERCIAL

xxxiii-xxxiiii

HOSPITAL APPOINTMENTS

Under appropriate specialty headings, alphabetically, and in order of seniority xxxiii-xxliii

ADMINISTRATIVE

xxlii-xxliii

GOVERNMENTAL

xxliii

PUBLIC HEALTH

xxliii-xxliiii

REPUBLIC OF IRELAND

xxliiii

OVERSEA

xxliiii-xxliiiii

NOTICES

xxliiiii

NON-MEDICAL POSTS

xxliiiii

MISCELLANEOUS

xxliiiii-xxliiiiii

PRACTICES

(Executive Councils)

For vacancies (except those in Scotland) apply on Form E.C.16A, obtainable from the Executive Council. Mark envelopes "Vacancy."

BIRMINGHAM-HARBORNE MUNICIPAL WARD (EDGBASTON) PARLIAMENTARY DIVISION

Applications are invited for a vacancy in medical practices due to the death of one partner and the resignation of the remaining partner.

The practice, which is old established, is situated in the south-western part of the city and extends into the Warley and Worcester-shire areas.

Harborne is a pleasant residential area and has been classified as "open" by the Medical Practice Committee.

The combined lists total 5,800 approximately. The present accommodation will not be available but exploratory discussions are taking place with Birmingham Corporation with a view, if possible, to surgery accommodation being made available at local clinic premises.

Application forms (E.C.16A), and further details may be obtained from the undersigned. The closing date for the receipt of completed applications is March 24, 1969.—K. F. G. Day, Clerk, Birmingham Executive Council, Sutton New Road, Edgbaston, Birmingham 23 (Telephone 021-373 2651). (H.7181)

EXECUTIVE COUNCIL FOR SOMERSET ILCHESTER, SOMERSET

Applications are invited for a medical practice vacancy in Ilchester, nr. Yeovil, Somerset, due to resignation.

List approximately 2,660, all prescribing. Surgery accommodation situated apart from residence, both available for purchase.

Form E.C.16A and further details from the Clerk, Somerset Executive Council, 21 Montpelier, Weston-super-Mare. Applications to be received not later than March 27, 1969. (H.7232)

GREATER LONDON BOROUGH OF REDBRIDGE ILLFORD

Applications are invited for a medical practice vacancy in the above area (classified as "Designated") arising from resignation of practitioner.

Total number on list—3,100 approximately. Surgery and residential accommodation available for purchase.

Form E.C.16A and further details obtainable from The Clerk, North-East London Executive Council, Ilford Lane Chambers, Ilford Lane, Ilford, Essex.

Applications to be received not later than March 31, 1969. (H.7278)

HEREFORDSHIRE EXECUTIVE COUNCIL WOEBOLEY, HEREFORDSHIRE

Applications are invited for a medical practice vacancy at Woeboley, Herefordshire ("restricted" area). Rural dispensing practice. List at present approximately 1,093. No accommodation available. Further details and forms E.C.16A (which should be returned to the undersigned by not later than first post on Monday, March 24, 1969) may be obtained from John P. Williams, Clerk of the Council, 24 St. James Road, Hereford. (H.7269)

SWINDON, WILTSHIRE MILTON ROAD HEALTH CENTRE

Applications are invited for vacancy due to retirement on June 30, 1969. List at January 1, 1969—2,517 "open" area. An opportunity may be afforded to successor to enter into group practice arrangements.

Further information available from the Clerk of Wiltshire Executive Council, Red Gables, Hilperton Road, Trowbridge, Wiltshire. (Tel. 0221-42561). Closing date for return of application forms E.C.16A, April 8, 1969. (H.7315)

CLASSIFIED ADVERTISING

EASTER PRESS DATES

All classified advertisements should reach this office by 12 noon on Fri., Mar. 21 for Mar. 29 issue; Thurs., Mar. 27 for April 5 issue; Wed., April 2 for April 12 issue.

Copy for semi-display advertisements will be required 24 hours earlier than the above classified closing dates.

Cancellations and/or corrections for these issues cannot be effected if received after 12 noon on March 21, 28, and April 3 respectively.

GENERAL PRACTICE

NATIONAL HEALTH SERVICE

Isle of Man Health Services Board

Applications are invited from medical practitioners wishing to undertake general medical services in Laxey and district in the Isle of Man. Registered number on list at the latest count was 1,937. House and surgery available for purchase. Application forms and further particulars may be obtained from the undersigned, to whom completed forms should be returned not later than April 14, 1969.—A. S. Angood, Clerk, Medical and Dental Services Committee, 3 Harris Terrace, Douglas, Isle of Man. (Telephone: Douglas (Isle of Man) 3303). (H.7330)

PRACTICES (Offered)

DUBLIN CITY — MEDICAL PRACTICE for sale.—Box PR.393, B.M.J.

UNIQUE OFFER ADJACENT DUBLIN long established lucrative contract and general practice, together with spacious detached residence cum surgery on one-third acre (retiring). Inclusive price £14,500.—Box PR.1094, B.M.J.

PRACTICES (Exchange)

EASILY RUN PRACTICE NEAR BOURNE- mouth, list 3,200. Rota. For similar between 20 and 50 miles of London.—Box PR.1050, B.M.J.

PARTNERSHIPS (Offered)

A DEWSBURY PARTNERSHIP OF TWO requires replacement partner. Rota of four. Appointment system. Full ancillary staff. Health visitor, access x-ray, pathology, maternity beds. Commence mid-May.—Dr. Harrison, Empire House, Dewsbury.

A FOURTH PARTNER REQUIRED IN A progressive well-organized group practice in Westcliff-on-Sea. Run on modern lines with full appointment system, receptionists, nurse and secretary. Usual hospital laboratory facilities available. Work equally shared with five week-ends off in six and six weeks' annual vacation. Remaining partners are young and democratic and the list size is expanding. Initial capital is not essential. Party in two years.—Box PA.1086, B.M.J.

A GROUP OF FIVE DOCTORS LOOK- ing for pleasant British graduate colleague to work in new premises on Herts/Middlesex border. Full ancillary help including nurse and health visitor working from the premises. G.P. hospital and maternity unit. Great opportunity to practice high standard medicine with reasonable leisure time in pleasant surroundings.—Box PA.1100, B.M.J.

A SEMI-RURAL GROUP PRACTICE (7,500, part-dispersing), village near Nottingham in pleasant countryside, to replace third partner. Health team gives complete community care from new purpose-built premises with all usual facilities (appointments, H.V. attachment, E.C.G., etc.). Party on partnership after six months' assistantship. Our aim is job satisfaction rather than maximum income. Married U.K. graduate eligible for obstetric list.—Box PA.1103, B.M.J.

A THIRD PARTNER IS WANTED, COM- mencing April 1, in a well organized semi-rural practice 10 miles from Sheffield. Extra appointments. New purpose-built premises. Full appointment system. Equal rota, with complete week-end off two out of three. S.R.N./receptionist and secretary. Full liaison with health district nurse and midwife. Access to G.P. maternity unit and postgraduate facilities. Remaining partners aged 40 and 38. British graduate. Obstetric essential. Short assistantship to ensure mutual compatibility. Party in three years at approximately £5,000 per annum net. No capital required.—Please apply to Drs. Collington and McLaughlin, The Clinic, Kiveton Park, near Sheffield. Kiveton 213.

A THIRD PARTNER REQUIRED BY two-doctor practice in Sheffield, near Brentwood, Essex, to commence July 1. Modern surgery. Appointment system, full ancillary help. 60-bed G.P. hospital and 24-bed maternity unit, with full access to both. No capital. Full details on request.—Dr. Pritchard and Sexton, 136 Hutton Road, Shenfield, Essex.

CANTERBURY PRACTICE REQUIRES fourth partner after short assistantship. Family doctoring from up-to-date premises with public school work and hospital appointments.—Dr. K. E. Haynes, Cossington House, Cossington Road, Canterbury, Kent. Canterbury 63560.

Partnerships (Offered)—contd.

BRIDGNORTH MEDICAL PRACTICE require U.K. graduate at sixth partner. Male or female. Pleasant Midlands market town. List 15,000. Central surgery with full appointments system. Six ancillary staff and midwife practice. Full telephone and E.C.G. Adjacent 50-bed G.P. hospital with visiting Consultant services, obstetric beds, casualty, x-ray and physiotherapy departments. Full laboratory facilities. Short assistantship at £3,000 per annum. Early parity. Apply to Northgate House, Bridgnorth, Shropshire. Tel. No. Bridgnorth 2339.

CATHEDRAL CITY AGRICULTURAL midlands. Third partner will be required this summer to cope with rapid expansion. The practice which has several appointments, including beds both general and maternity in local hospital is expecting to move to a health centre in the next 18 months. Full ancillary staff, etc.—Box PA.1110, B.M.J.

DR. HAMISH BREMNER, 61 WIMPOLE Street, W.1, wants a partner or associate who will ultimately take over his private, varied, professionally satisfying and lucrative practice. Preferably about 40, ex-service with M.R.C.P. prepared to work from rooms available at this address.

EAST HERTS. FOURTH PARTNER required soon in partnership, all under 45. Parity three years. Modern sunny surgery. Appointments system, open access x-ray, pathology and physiotherapy. Health visitor, midwife attachment scheme. Clinical assistantship encouraged. Obstetrics an advantage.—Box PA.967, B.M.J.

FIFTH PARTNER REQUIRED by established group in Stevenage New Town. British graduate preferred. New premises. Appointments system. Full ancillary staff. Health visitors and midwives attached. New hospital under construction. Equal duties and rota. Three months' assistantship for mutual appraisal at £3,000 per annum, then partnership with parity in three years. Suit married man with obstetric experience.—Dr. Trosser and Partners, 114 Broadwater Crescent, Stevenage, Herts.

FIFTH PARTNER REQUIRED—S.E. Essex coast town—compact, expanding practice, modern central purpose-built surgeries. Full appointments system. Three receptionists, one nurse employed apart from attachment of district sisters and midwives. Initial share around £3,000, rising gradually to parity around £5,000. Sea-front modern house available. Preference will be given to a young British graduate, married, eligible for obstetric list. No previous G.P. experience necessary. No capital required.—Box PA.1102, B.M.J.

FIFTH PARTNER REQUIRED. VERY short assistantship. Early parity. Established practice in new town. Modern surgery. Health centre being built. Three secretaries—receptionists and nurse. Rota between seven doctors. Access to pathology and x-ray available. Above average income. Full share over £3,000. No capital required.—Dr. Fullerton, MacDermid, Graham, and Tetlow, Blue House Lane, Washington, Co. Durham.

FOURTH PARTNER NEEDED TO JOIN three young principals in well-established practice in semi-rural Essex with interesting outside appointments and good private practice. All the usual aids to the practice of good family medicine and a good income assured. Enthusiastic young well-educated English graduate wanted. Obstetrics essential.—Box PA.979, B.M.J.

FOURTH PARTNER REQUIRED TO FILL retirement vacancy. Modern premises. All attachments and staff. Appointments and full access general hospital with possible clinical assistantship. Luxury large furnished centrally heated flat. Top salary and prospects. Right applicant. Either sex.—Dr. Harlow, Barthels, Ormerod and Minto, 52 Linden Avenue, Kettering, Northants. Tel. Kettering 2104.

GROUP PRACTICE OF FIVE IN SUSSEX coast requires replacement for a partner next April. Good class mixed practice with public appointments and a number of private schools. G.P. hospital with access to x-ray and path. Appointments system and ancillary help. Furnished flat available. Male English graduate, maximum age 35, preferred. 3 to 6 months' probation at salary of £2,600 plus flat. Initial income as partner £3,250.—Box PA.849, B.M.J.

IMMEDIATE PARTNERSHIP. PART two years offered to male or female British graduate to join two young principals, in rapidly expanding new town practice in south-west Lancs. Usual ancillary help. Encouragement given to anyone with specialist training to pursue speciality in general practice. New houses available to buy or rent. Obstetrical experience preferred. Holiday arrangements honoured.—Apply Box PA.1083, B.M.J.

MANCHESTER PARTNERSHIP. JEWISH principals, requires partner, either sex; short preliminary assistantship. Modern centrally heated flat available. Box PA.987, B.M.J.

NORFOLK MARKET TOWN. THIRD partner after short assistantship. May. British graduate. List 6,900. Full appointment system. Ancillary and nursing staff. Full hospital laboratory facilities. Research orientated.—Dr. D. Mathias, Westfield House, Dereham.

PARTNER, PREFERABLY YOUNG ENGLISH or Scottish graduate required in two-man expanding easily run practice in pleasant semi-rural area near large Yorkshire city. Ancillary attachments and purpose-built health clinic. Weekly half-day and weekend rota (1 in 6). Obstetrics essential. Half share at £4,300 net after all expenses. Auditor's figures. Early succession.—Box PA.998, B.M.J.

PARTNER AFTER SHORT ASSISTANTSHIP required in group practice. Central premises. Full appointment system. Ancillary staff. Open access to laboratory facilities.—Reply Surgery, 15 King Street, Paisley.

PARTNER REQUIRED. AFTER THREE months' assistantship to confirm mutual compatibility, in well organized, semi-rural partnership of 5,000 in attractive south Cheshire market town. Open access to laboratory and maternity hospital. Home visits. Local rota. Appointment system. Own E.C.G. Group practice health centre opening April 1971. Additional appointments.—Dr. F. W. Blackley (Nantwich 65951), 116 Hospital Street, Nantwich, Cheshire.

PARTNER REQUIRED FOR EXPANDING practice on Lincolnshire holiday coast. Very good prospects and generous terms.—Apply, Dr. Anderson, 15 George Street, Mablethorpe, Lincs. or phone Mablethorpe 3483.

PARTNER TO REPLACE RETIRING senior principal in three-man practice Dolgellau, Merioneth. Six months' preliminary assistantship on or after April 1. Salary by arrangement. Early parity. Own purpose-built premises. Ancillary help. G.P. hospital and obstetric unit. Access radiology, pathology, and physiotherapy. Obstetric experience and knowledge of Welsh desirable.—Drs. Edwards, Owen, and Thomas.

PARTNERSHIP AFTER SHORT PRELIMINARY assistantship replace retiring partner. New modern surgery. Edgbaston, Birmingham. Full ancillary staff, excellent rota one half night per week duty. Top salary enthusiastic ambitious young doctor.—Box PA.971, B.M.J.

PARTNERSHIP VACANCY TO REPLACE senior partner in three-man group with purpose-built surgery. List 8,000. Equal share offered on January 1, 1970, after assistantship at £2,500 per annum plus free modern house.—Dr. D. S. Knight, 19 Amwell Street, Hoddesdon, Herts. Tel. 62054.

PENICUIK. EIGHT MILES SOUTH OF Edinburgh. Fifth partner required in semi-rural group practice in expanding area. Ancillary staff. Access to pathology and x-ray. Equal rota. Parity in three years after short assistantship.—Applications to: Dr. A. J. Simpson, 91 John Street, Penicuik.

SECOND PARTNER REQUIRED. NORTH Cheshire residential area. Obstetrics essential. Separate surgery premises. Early parity.—Box PA.1095, B.M.J.

SECOND PARTNER WANTED, APRIL 1. Dagenham, Essex. Designated area. Well-conducted surgery. Part-time help and G.P. relief. Excellent prospects for young family man with some obstetric experience. Modern centrally-heated residence available. Short preliminary assistantship at £3,000 per annum. Commencing share over £4,000. Parity in three years.—Dr. Dean, 1 Station Parade, Dagenham, Tel. 01-500 6794.

SIXTH PARTNER REQUIRED AFTER short assistantship, in attractive market town. Applicant must be British graduate and eligible for obstetric list. Salary as assistant will be £3,000 p.a., with rent free furnished house. Excellent schools in the town to which the partners are medical officers. Access to pathology and x-ray departments at local hospital. Appointments system starting on June 1, 1969. Equal rota for night duty and weekends. Six weeks' holiday p.a.—Dr. Holt and Partners, 24 St. Mary's Street, Stamford, Lincs.

THIRD PARTNER REQUIRED IN MARCH for pleasant North Lincolnshire town and practice. Top salary offered to start according to experience, early parity for successful candidate. House available. Obstetrics essential.—Box PA.1089, B.M.J.

THIRD PARTNER. SENIOR PARTNER retiring. Practice situated in pleasant north Cheshire town. N.H.S. and some private practice. Excellent premises. Secretaries. Appointment system. Modern E.C.G. Week-end rota. Open access, x-ray and pathology laboratory. Local G.P. maternity hospital. Flat available. Obstetrics essential. Suit youngish British male graduate with good hospital experience. Required July.—Box PA.1081, B.M.J.

THIRD PARTNERSHIP WITH EARLY parity offered after short assistantship to U.K. graduate. Obstetrics essential. Senior partner has retired. Full ancillary help. Appointments system. New, well-appointed purpose-built group surgery. Equal rota. G.P. maternity unit. Full access to laboratory and x-ray facilities. Cottage hospital. Please apply Drs. Smart and Urquhart, 159 Cove Road, Farnborough, Hants.

WARWICKSHIRE. REPLACEMENT sought for retiring senior partner, retiring partner, aged 30. Opportunity for young doctor to practise good medicine in an expanding rural dispensing practice. Equal rota, early parity, worth £5,000. Obstetrics essential.—Box PA.1088, B.M.J.

WEST COUNTRY PARTNERSHIP OF two. Ideal conditions. Maternity experience required. Would particularly suit woman doctor. Apply Box PA.1101, B.M.J.

WEST SUSSEX MARKET TOWN. A fourth partner required after short assistantship. Appointment system. Ancillary help. Attachment of L.A. staff. X-ray and pathology facilities. Young British graduate with obstetric experience preferred.—Box PA.1085, B.M.J.

YOUNG, MARRIED, ENGLISH GRADUATE required as third partner in urban/semi-rural group practice in S.W. Birmingham. Obstetrics essential. Full ancillary staff, together with pathology and radiological facilities, general practice maternity unit in teaching hospital, and postgraduate centre. Adjacent to Worcestershire countryside. Accommodation available if required. 021-4533 516.

PARTNERSHIPS (Wanted)

YOUNG BRITISH GRADUATE SEEKS rural general practice. Eligible for obstetrics. Available May.—Box PA.1092, B.M.J.

G.P. CONTEMPLEPLING SEMI-RETIREMENT from single-handed practice wishes to share out £4,000 as salaried partner, preferably south of England.—Box PA.1093, B.M.J.

IF YOU ARE LOOKING FOR A KNOWLEDGEABLE hardworking conscientious man as a partner why not try me? I am Indian, 41, married, in single-handed practice since 1963.—Box PA.994, B.M.J.

**ASSISTANTSHIPS
WITH VIEW**

ASSISTANT WITH VIEW WANTED (British male graduate) for practice in Hackney. Obstetrics desirable.—Box AW.1106, B.M.J.

ASSISTANT WITH VIEW REQUIRED BY U.I. graduate. S.E. Essex.—Box AW.1114, B.M.J.

ASSISTANTSHIP WITH VIEW OFFERED by group practice of four to replace retiring partner. Purpose built building, shared with local authority. Some L.A. staff attached. Secretary, receptionist and practice nurse employed. Appointment system, antenatal clinics and child welfare clinics. New hospital close by, where clinical assistantships become available yearly. Northern Home Counties. Applicant must have hospital experience including maternity and some experience in general practice.—Apply Box AW.983, B.M.J.

DOCTOR REQUIRES ASSISTANT WITH early view to early partnership. Group centre facilities. Week day and week-end rota. Opportunity for hospital work and rural practice. Eyde coast.—Box AW.973, B.M.J.

SOUTHAMPTON OUTSKIRTS. ASSISTANTSHIP with view to partnership within six months required. Group practice. Central surgery with full ancillary help. Local cottage hospital with general and obstetric beds. Opportunity for hospital work and x-ray facilities in nearby Southampton hospitals. Salary £3,000. Married male British graduate preferred.—Apply, Dr. M. R. Munro, 43 Salisbury Road, Totton, Southampton.

ASSISTANTSHIPS (Vacant)

ASSISTANT. ANY NATIONALITY, either sex, required now. Remuneration £2,500 per year. Midlands. Full diagnostic facilities. Appointment system. Three receptionists. G.P. maternity unit. View if satisfactory. Full particulars.—Box A.1105, B.M.J.

ASSISTANT REQUIRED FOR SEMI-RURAL group practice in N. Kent. Salary £2,500 per annum, 3-bedroomed furnished flat rent free, car allowance.—Dr. A. T. Rogers, Cliffe 203.

AGENTS REQUIRED ON MARCH 31 for practice in Kent outskirts of London.—Box A.999, B.M.J.

EVANGELICAL CHRISTIAN DOCTOR offered occasional work in pleasant West Country practice, £1,200 per annum. Suit semi-retired missionary, etc.—Box A.1091, B.M.J.

EXPERIENCED SCOTS FAMILY DOCTOR, single-handed, forbidden to do night work and week-ends and therefore unable to take part in rota arrangements. Country district of Yorkshire within twenty miles of Bradford, thirty miles of Leeds and forty miles of Manchester. Would suit active doctor with desire of some extra income or escape from hectic and hectic. Very few night calls, but cover, although almost nominal, essential for terms of service. Many alternatives for consideration, e.g. facilities for sleeping and breakfast and/or evening meal, room for study, use of piano, flat or house might be available. Salary and/or item of service payment by arrangement.—Box A.1111, B.M.J.

**MEDICAL PRACTICES ADVISORY
BUREAU**

Appointments Information Service
Doctors seeking information about openings in the various fields of medical practice or introduction as locums, assistants or partners are invited to address inquiries to the Manager, Medical Practices Advisory Bureau, at B.M.A. House, Tavistock Square, London W.C.1. Telephone number: Euston 5601/2.

9 Lynedoch Crescent, Glasgow C.3.
Telephone number: Douglas 1862.

ASSISTANTS (Available)

ASSISTANT / LONG-TERM LOCUM available. Wide British hospitals experience. Single. Car owner.—Box A.1109, B.M.J.

INDIAN DOCTOR, MARRIED, THREE years' British hospital experience, seeks assistantship. Good references.—Box A.1104, B.M.J.

LOCUMS (Vacant)

BIRKENHEAD FOUR WEEKS JULY. August. Locum required single practice rota.—Box A.1113, B.M.J.

HERTFORDSHIRE PARTNERSHIP required from April 6 to May 6. Good rota and facilities. Hospitality 50 guineas per week.—Please phone Dr. Knight, Welwyn Garden 23355.

LEICESTER PARTNERSHIP REQUIRE for four months between April and October. Six morning and four evening surgeries per week. No visits. Good local facilities for postgraduate study. Accommodation to be arranged.—Dr. A. R. Webster, 24 Hinkley Road, Leicester.

LIVERPOOL MEDICAL DEPUTIZING Service has vacancies for deputies on a part-time, sessional or full-time basis. Conscientious. G.P. experience and car essential.—Tel.: Dr. Maxwell, 051-263 2373, or write 8 Shaw Street, Liverpool L6 1HR.

LOCUM. MALE. APPROX. APRIL 15 four weeks, live in. Own car. Single-handed practice. Light work. No midwifery. Regret no accommodation for wife.—Write particulars: 2 Park Village East, N.W.1.

LOCUM REQUIRED AUGUST 15 TO 31. Car owner. Single board. £120, petrol. Rota. Monmouthshire.—Box L.1082, B.M.J.

LOCUM REQUIRED FOR TWO WEEKS commencing May 1969. Partnership practice. East Midlands market town, work light and partner remaining. Full ancillary help and access to hospital. Obstetrics helpful. Flat available.—Box L.1107, B.M.J.

LOCUM REQUIRED FROM END OF March until June. Obstetrics essential. Usual rates. Equal off duty. Drs. Brown and May, Matvern, Worcs. Tel. 61333.

LOCUM REQUIRED FROM MARCH 24 to May 15 in four-man rural practice, in pleasant East Anglian village. Accommodation provided. Ample off-duty. Friendly atmosphere and standard rates.—Drs. Harper, Coonan and Thompson, 33 High Street, Needham Market, Tel. 066.

LOCUM REQUIRED. NELSON, NEW Zealand. Four months from May whilst resident visits Great Britain.—Oliver, Hartwell House, Aylesbury.

LOCUM WANTED FROM JULY 5, 1969, to September 7, 1969, inclusive. Partnership. One partner remaining. Appointments, antenatal, etc. Ample off-duty. Four doctors in night and week-end rota.—Apply, Albert Jacob, 60 Leng Street, Dundee. Phone Dundee 22589.

LOCUM WANTED. SINGLE-HANDED rural practice South Shropshire. April 2 to 14.—Dr. Kydd, Craven Arms 2309.

**NORTHERN REGIONAL HOSPITAL
BOARD, Scotland**

Locum required from April 19 to May 3, 1969, during absence on holiday of the General Practitioner/Surgeon Superintendent of the Muckinnon Memorial Hospital, Broadford, Skye (24 beds). Further particulars about hospital duties and general practice on application to the Senior Administrative Medical Officer, Northern Regional Hospital Board, Reay House, 17 Old Edinburgh Road, Inverness. (H.7321)

NOTTINGHAM—LOCUM REQUIRED immediately, mixed general practice, generous terms. Full or part-time. Non-resident.—Davies, 511 Aspley Lane, Nottingham. Telephone 292700.

LOCUMS (Available)

ANAESTHETIC LOCUMS WITHIN fifteen miles of Sutton, Surrey. Preferably south of Thames. Five years' experience as anaesthetic Registrar.—Tel. 01-642 8480.

BRITISH MALE WITH G.P. EXPERIENCE seeks locum N.W. London. Available immediately for indefinite period. Own car.—Phone 01-567 1364.

EXPERIENCED ENGLISH G.P., AVAILABLE now. Car owner.—Telephone Sheringham (Norfolk) 3294.

EXPERIENCED LOCUM AVAILABLE for spring and summer locums, North of England, Scotland, Wales. Car required for practice.—Box L.1112, B.M.J.

HONOURS GRADUATE, YOUNG, MARRIED, available for G.P. locums in Manchester area this summer. Own car.—Ring 061-445 9000.

**TRAINEE GENERAL
PRACTITIONERS (Vacant)**

BIRMINGHAM. VACANCY IN SINGLE- handed practice. Training programme arranged to suit trainee in association with neighbouring practices, district general hospital and mental hospital. No accommodation available. Six weeks' holiday. Off duty cover for practice not required.—Dr. K. G. Dickinson, 358 Soho Road, Birmingham 21, Telephone 021-554 0033.

CHELTEMHAM. IMMEDIATE TRAINEE Vacancy in well equipped modernized practice. Three secretaries, health visitor attached. Excellent furnished flat and all facilities for postgraduate study. Superb countryside and ample time for leisure activities. Previous trainee reference.—Dr. Kennett, 11 High Street, Cheltenham. Phone 53975 day or 7817 evenings.

COUNTRY PRACTICE NEAR WELSH border. G.P. maternity hospital, medical institute, full laboratory facilities, ancillary help. Full salary, off duty, etc. Flat available.—Gemmell, Drumadon, Westbury, Shrewsbury. Tel. Halfway House 282.

FIVE-MAN PRACTICE WITH PROGRESSIVE outlook has trainee vacancy to commence in April next. Access to hospital facilities and postgraduate centre with excellent library. Comfortable flat available to suitable applicant.—Dr. Marshall and Partners, 30 Woodland Avenue, Luton. Telephone Luton 54299 by day or Luton 25901 after 6 p.m.

TRAINEE G.P. VACANCY IN PLEASANT urban district near open country. The premises are roomy and include well-equipped extension with surgery and separate examination room for help with doctor's small laboratory. Own E.C.G. and microscope. Good ancillary help kept. Full pathology and x-ray facilities available. Rota system for half-days and week-ends. Ample free time for study and recreation. Time off can be arranged for postgraduate studies or courses and if desired to visit other practices. N.H.S. salary and car allowance and help with accommodation. Apply Dr. M. E. Yuill, Charleotte Church Lane, Marple, Cheshire. Phone 061-427 1490.

**Trainee General Practitioners
(Vacant)—contd.**

TRAINEE, EITHER SEX, CAR OWNER. near central London. Part-furnished flat. Rota. Excellent opportunity. Ample free time.—Box T.1108, B.M.J.

TRAINEE VACANCY, 13 MILES INVERNESS. good postgraduate, recreational opportunities and off duty. Previous trainee reference.—R. S. C. Fergusson, Beauy, Inverness-shire.

WANTED, TRAINEE G.P. IN RURAL group practice in Epping, Essex. Co-operative open departments and entree to general hospital. Full ancillary help. Ample availability of general practice courses and attachment locally and in the London area. Flat available.—Dr. R. Evans & Partners, Station Road, Epping, Essex. Telephone No. Epping 2727.

**GENERAL PRACTICE
TRAINING POSTS****NORTHERN REGIONAL HOSPITAL
BOARD, Scotland**

The Northern Regional Hospital Board (Scotland) invites applications for a post under the Combined Training Scheme in Hospital and General Practice. The trainee's time during the two-year tenure of the post is divided equally between hospital work and general practice.

The post is non-resident. The salary range is £1,550 to £1,950 per annum, with placing on the scale determined by previous experience and an increment of £100 in the second year.

Candidates should apply by March 31, 1969, on forms obtainable from the Senior Administrative Medical Officer, Northern Regional Hospital Board, Reay House, 17 Old Edinburgh Road, Inverness, by whom further particulars will be supplied on request. (H.7237)

**UNIVERSITY AND
RESEARCH
APPOINTMENTS**

(see also OVERSEA)

**BRITISH POSTGRADUATE MEDICAL
FEDERATION
(University of London)****DEPUTY DIRECTOR (Full-time)**

Applications are invited from medical men with a clinical academic background and experience in the organization of advanced university postgraduate education. Present salary £5,000 per annum. Applications giving age, qualifications, experience, and names of three referees, to be sent by April 7, 1969, to the Secretary, Central Office, British Postgraduate Medical Federation, 14 Millman Mews, London W.C.2, from whom further particulars are available. (H.7256)

**INSTITUTE OF CHILD HEALTH
The Hospital for Sick Children,
Great Ormond Street, London W.C.1**

Applications are invited for the post of **LECTURER IN HAEMATOLOGY**. The post involves a share in the routine clinical and laboratory work of the department and also provides opportunity for research. Salary within the university scale £1,745 to £2,820 (at present under review). Further particulars may be obtained from the Head of the Department, Dr. R. M. Hardy, Applications, giving details of qualifications and experience, and naming two referees, should be sent not later than March 31, 1969, to the Secretary, Institute of Child Health, 30 Guilford Street, London W.C.1 (16119)

**KENNEDY INSTITUTE OF
RHEUMATOLOGY: SMITH AND
NEPHEW RESEARCH FELLOWSHIP**

The post has now been filled by Dr. Michael L. Smith, M.R.C.P. (H.7277)

**THE UNIVERSITY OF LIVERPOOL
Department of Medicine
Nuffield Unit of Medical Genetics**

Applications are invited for a Post-Doctoral Fellowship, initially for two years, to join a small group working in the field of haemoglobin biosynthesis, particularly as related to the thalassaemias and other genetic disorders. Applicants should be graduates, preferably with, or about to acquire, a Ph.D. degree with experience in biochemistry or related fields.

Initial salary up to £1,500 per annum with appropriate F.S.S.U. benefits.

Applications stating age, qualifications and experience, together with the names of two referees, should be sent as soon as possible to the Registrar, The University, P.O. Box 147, Liverpool L69 3BX. Please quote Ref.: RV/957/B.M.J. (16357)

**THE WELSH NATIONAL SCHOOL OF
MEDICINE
(University of Wales)****LECTURER IN SURGERY**

Applications are invited for the appointment of Lecturer (whole-time) in the professional surgical unit.

The initial salary will be within the range £1,530 by £1,815 to £2,205 by £1,815 to £2,705 by £1,815 to £3,050 per annum, according to qualifications and experience. This appointment is normally held for a period of two years but may be renewable thereafter annually for a further two or three years.

Further particulars of the appointment may be obtained from the undersigned, by whom applications should be received within three weeks of the appearance of this advertisement.—F. Dodsworth, Academic Registrar, 34 Newport Road, Cardiff CF2 1YE. (16434)

UNIVERSITY OF BELFAST**UNIVERSITY TUTORSHIPS IN
PHYSIOLOGY**

The Senate of the Queen's University invites applications for two university tutorships in physiology from October 1, 1969. The current salary scale is £1,470 by £115 (3) to £1,815 per annum plus F.S.S.U. Initial placing on this scale will depend on experience and qualifications. Letters of application (one copy), giving the names of two referees, should reach the undersigned by March 24, 1969. Further particulars may be obtained from G. R. Cowie, M.A., LL.B., J.P., Secretary of the University. (16258)

THE UNIVERSITY OF LIVERPOOL**CHAIR OF SURGERY**

Applications are invited for the Chair of Surgery which will carry with it the Headship of the department of surgery. The salary will be within the range approved for full-time clinical professional appointments.

Applications (15 copies) stating age, qualifications and experience, together with the names of three referees, should be received not later than April 8, 1969, by the undersigned, from whom further particulars may be obtained. (Candidates overseas may send one copy only by airmail.) Please quote Ref. RV/977/B.M.J.—H. H. Burchinal, Registrar, The University, P.O. Box 147, Liverpool L69 3BX. (16113)

THE UNIVERSITY OF MANCHESTER**Department of Anatomy
and
MANCHESTER ROYAL EYE HOSPITAL**

Applications invited from candidates with medical qualifications registrable in this country for two joint posts of **TEMPORARY ASSISTANT LECTURER IN ANATOMY/SENIOR HOUSE OFFICER IN OPHTHALMOLOGY**.

The persons appointed will work in the University department of anatomy and in the Eye Hospital, spending approximately half the time on work in each department. Experience in ophthalmology is desirable. Candidates working for Primary F.R.C.S. acceptable. Annual salary pro rata to University pre-clinical Assistant Lecturers' scale and N.H.S. scale for the grade of S.H.O. up to a maximum of £1,560 (N.H.S. award pending). Initial appointment for one year commencing October 1, 1969; but renewable for a second year. Particulars and application forms (returnable by April 5) from the Registrar, The University, Manchester M13 9PL. Quote Ref. 45/69 JMB. (16427)

UNIVERSITY OF BELFAST**UNIVERSITY TUTORSHIP IN
ANATOMY**

The Senate of The Queen's University of Belfast invites applications for a university tutorship in anatomy from October 1, 1969. Applicants should be medically qualified graduates. The current salary scale is £1,470 by £115 (3) to £1,815 per annum plus F.S.S.U. Initial placing on this scale will depend on experience and qualifications. Letters of application (one copy), giving the names of two referees, should reach the undersigned by March 24, 1969. Further particulars may be obtained from G. R. Cowie, M.A., LL.B., J.P., Secretary of the University. (16299)

**UNIVERSITY OF BIRMINGHAM
Faculty Medicine and Dentistry**

Applications are invited for a post of **LECTURER IN SURGERY (Clinical)** with duties in the surgical professional unit of the Queen Elizabeth Hospital (Note this post is additional to the similar post recently advertised).

Salary according to qualification and experience in the range of £1,470 to £2,015; £2,150 to £3,055, with advancements in exceptional cases to £3,400 (subject to review). The successful candidate will be recommended for an award of honorary contract of service with the teaching hospital.

Applications (9 copies), naming three referees, should be sent by March 28, 1969, to the Assistant Registrar, Medical School, Birmingham 15. (16431)

APPLICANTS ARE ADVISED NOT TO send original testimonials when replying to advertisements. Copies will serve the purpose quite as well, and in the event of their being lost or mislaid no inconvenience will ensue.

**UNIVERSITY OF LONDON
KING'S COLLEGE
Department of Anatomy**

Applications are invited from suitably qualified candidates for the post of **LECTURER IN ANATOMY**.

The successful candidate will be expected to engage in research preferably in the field of neuroendocrinology and will also be required to teach in a course of histology and cell-biology. A medical qualification is not essential for the post.

Salary scale: £1,895 to £2,630 plus £60 London allowance and F.S.S.U. benefits. These rates are currently under review.

Conditions of appointment and application forms may be obtained from the Registrar, King's College London, Strand, W.C.2, and completed forms must reach him by March 31, 1969. (16181)

UNIVERSITY OF EDINBURGH**DEPARTMENT OF MEDICINE
WESTERN GENERAL HOSPITAL**

Applications are invited for the post of **LECTURER IN HAEMATOLOGY**. Candidates should be members of the College of Physicians or the College of Pathologists, or should have equivalent experience in clinical or laboratory haematology.

Salary scale:—£1,470–£2,995 per annum, together with F.S.S.U. benefits. (Placement will be according to qualifications and experience.)

The successful candidate will be expected to participate in clinical and laboratory work, in teaching and in research in haematology and blood transfusion.

Further particulars may be obtained from the Secretary to the University, Old College, South Bridge, Edinburgh 8, with whom applications (six copies), giving the names of two referees, should be lodged not later than April 7, 1969. Please quote reference 1025/50. (16336)

**UNIVERSITY OF NOTTINGHAM
Medical School
Department of Pathology**

Applications are invited for the post of **LECTURER**

in the department of pathology which is now established in the medical school. The first intake of medical students will be in October 1970. The clinical activities of the department are at present practised at the Nottingham City Hospital and the Nottingham General Hospital.

The successful candidate, who should have an active interest in experimental work and experience in some branch of routine service pathology, will be expected to take up his duties at a mutually convenient time but this should be as near as possible to July 1, 1969.

Salary will be within the scale for clinical lecturers ranging from £2,015 to £2,995 with an extension for staff with patient responsibility, and with membership of F.S.S.U. Starting point will be according to age and experience.

Further particulars and a form of application may be obtained from the Assistant Registrar, Medical School, to whom application forms should be returned by April 1, 1969. (16276)

**UNIVERSITY OF SOUTHAMPTON
MEDICAL SCHOOL**

Applications are invited from registered medical practitioners for the following four Foundation Chairs; the successful candidates will play a crucial role in the formative stage of the development of the new Medical School:

Clinical Science

Medicine · Surgery · Human Reproduction and Obstetrics

Pre-Clinical Science

Human Morphology (or a related field)

Applicants for the Chairs of Medicine and Surgery should show distinction in a special field of clinical work and be able to take part in collaborative teaching with appropriate pre-clinical disciplines such as biochemistry, human morphology, pharmacology and physiology.

Applicants for the Chair of Human Reproduction and Obstetrics should show distinction in clinical obstetrics and gynaecology and also have the necessary experience to take part in the teaching of the applied physiology of human reproduction.

Applicants for the Chair of Human Morphology should show distinction in one of the morphological sciences. The Professor will organise and direct the teaching of human anatomy.

Salaries within the following ranges as appropriate:

Clinical £4,400–£4,885 (under review)

Non-Clinical £4,400–£4,990 (under review)

Further particulars for each of the above Chairs may be obtained from the Secretary and Registrar (quoting Ref.: J.M.B.), The University, Southampton SO9 5NH, to whom applications (18 copies from applicants in the U.K.) should be sent before April 14, 1969. (16387)

**ROYAL COLLEGE OF GENERAL PRACTITIONERS
RESEARCH FELLOW**

There is a vacancy in the first study practice attached to the General Practice Research Unit of the R.C.G.P.

The practice is in a pleasant suburb of Birmingham adjacent to the Medical School and Teaching Hospital.

The successful applicant would become an assistant in the study practice and would have an association with the University of Birmingham.

The field of work would include the implementation and further development of a linked domiciliary and hospital record system as a basis for clinical, epidemiological, and operational studies. The applicant would also be concerned in the development of teaching methods in general practice. The work could provide opportunities for a thesis for a higher degree of the candidate's university.

The appointment is for three years initially at a gross salary of £3,250 per annum.

Applications to:—Dr. D. L. Crombie,
Director,
General Practice Research Unit,
Arthur Thompson House,
146 Hagley Road,
Birmingham 16. (H.7234)

**University and Research
Appointments—contd.****UNIVERSITY OF LIVERPOOL
Department of Pathology**

Applications are invited for the post of **LECTURER IN FORENSIC PATHOLOGY**. The person appointed will be a full-time member of the university department of pathology. The initial salary will be within the scale £1,470 to £3,110 per annum depending on the experience of the person appointed. Applications, stating age, academic qualifications and experience, together with the names of three referees, should be received not later than March 31, 1969, by the Registrar, The University, P.O. Box 147, Liverpool L69 3BX, from whom further particulars may be obtained. Please quote Ref. RU/602/BMJ. (16267)

EDUCATIONAL

A COURSE IN CEREBRAL PALSY and allied problems in the young child will be held at the Centre for Spastic Children, Chelsea, from October 20 to 24, 1969. Lectures, demonstrations and films. Fee—ten guineas, payable to the Chelsea and Kensington H.M.C. Applications in writing to the Clinical Secretary, 61 Cheyne Walk, S.W.3. Applications for grants direct to the British Postgraduate Medical Federation under the scheme for medical practitioners (16314)

**BRITISH POSTGRADUATE
MEDICAL FEDERATION
(University of London)**

GASTROENTEROLOGY
An 8-week Postgraduate Course in Gastroenterology will be held at various London Hospitals starting on October 13, 1969, limited to 12 selected students. In addition, an optional 2-week clinical attachment at one of the hospitals may be arranged following the end of the course.
Closing date for applications: June 13, 1969. Fee: £60.
Further particulars and application forms may be obtained from the British Postgraduate Medical Federation, 14 Millman Mews, London W.C.1. (16311)

INSTITUTE OF UROLOGY

IN ASSOCIATION WITH
ST. PETER'S, ST. PAUL'S AND ST. PHILIP'S HOSPITALS
USE OF RADIOISOTOPES IN RENAL DISEASE
A COURSE OF EIGHT LECTURES TO BE HELD AT
ST. PHILIP'S HOSPITAL, SHEFFIELD STREET, LONDON W.C.2
APRIL AND MAY 1969

Tuesdays at 6 p.m.

April 1	Introduction to Radioisotope Methods ..	MR. A. R. CONSTABLE
8	Basic Nuclear Physics ..	MR. A. R. CONSTABLE
15	Nuclear Instrumentation ..	MR. A. R. CONSTABLE
22	Clinical Applications of Dilution Methods	DR. M. M. BLUHM
29	Renography ..	MR. N. J. G. BROWN
		DR. K. E. BRITTON
May 6	Scintigraphic Techniques ..	MR. A. R. CONSTABLE
13	Clinical Applications of Scintigraphy ..	DR. V. R. MCCREADY
20	Clinical Demonstration ..	DR. A. M. JOEKES

Fee for the course, 4 guineas. Applications to the Secretary, Institute of Urology, 10 Henrietta Street, London, W.C.2. Places, limited to 30, will be allotted strictly in order of application. (16261)

**GLASGOW POSTGRADUATE MEDICAL BOARD
University of Glasgow**

Royal College of Physicians and Surgeons of Glasgow
CLINICAL TEACHING WARD ROUNDS IN MEDICINE
FOR POSTGRADUATE STUDENTS

**RADIOLOGY FOR HIGHER EXAMINATIONS
WARD ROUND COURSE:**

A course of clinical instruction in Medicine for postgraduate students will be held in the teaching hospitals in Glasgow in the forthcoming session. The course comprises one ward round weekly for 10 weeks and additional tutorial supervision and advice. The course will be held on Thursday afternoons from 4.30 p.m. to 6 p.m. The course commences on April 24, 1969.

The fee for the course is £8 8s.

RADIOLOGY FOR HIGHER EXAMINATIONS:

A course of instruction in radiological interpretation for clinicians will be run in conjunction with the above ward round course. This may be taken as an optional extra course or without participation in the ward round course. The lecture/demonstrations will be held once weekly in the teaching hospitals in Glasgow on Monday afternoons from 4.30 p.m. to 5.30 p.m. during the 10-week period of the course.

The course commences on April 21, 1969.

The fee for the course is £5 5s.

Applications for both courses commence on February 27, 1969. Applications for both courses close on April 4, 1969.

Forms of application may be obtained from the Director of Postgraduate Medical Education, The University, Glasgow W.2, or from the Honorary Secretary, Royal College of Physicians and Surgeons, 242 St. Vincent Street, Glasgow C.2. (16307)

**ANY EXAMINATION
DIFFICULTY**

Undergraduate or Postgraduate, can probably be solved by writing to
**UNIVERSITY EXAMINATION
POSTAL INSTITUTION**
17 Red Lion Square, London W.C.1
Phone 01-405 6313

**ENDOCRINE SECTION OF THE ROYAL
SOCIETY OF MEDICINE**

**SYMPOSIUM ON REPRODUCTIVE
ENDOCRINOLOGY IN EDINBURGH**
Saturday, May 10, 1969
The William Robertson Building Lecture Theatre
Full details on application. The meeting is not restricted to Fellows of the R.S.M. but application to attend (including refreshments and lunch at a cost of £1) should be made to Mrs. Coley, Sections Officer, Royal Society of Medicine, 1 Wimpole Street, London W.1. (16393)

INFECTIOUS DISEASES (M.R.C.P.)

Week-end course, March 22 and 23. Hither Green Hospital, London S.E.13.
Fee £5 5s.
Further details and application forms from the Secretary, Fellowship of Postgraduate Medicine, 9 Great James Street, London W.C.1. Tel. 01-242 6900. (16361)

MEDICAL TUTORS**M.R.C.P. EXAMINATION**

A new correspondence course. Completely up to date: written and assessed by London Teaching Hospital physicians. X-rays, E.C.G.s and path. forms are provided for analysis.
Write for details and initial multiple choice assessment:
Medical Tutors Ltd.,
34 Park Avenue North, London N.8

M.R.C.O.G.

A written course for the June examination will start in April. It uses model answers and helps those who find difficulty in presenting their knowledge to the examiners.—Details from Box E.485, B.M.J.

HOW TO FAIL THE M.R.C.P. WRITE
for information on this intriguing problem—
J. Arnold, 189 Regent St., London W.1.

**M.R.C.P., F.R.C.S., M.R.C.O.G., &
OTHER POSTGRADUATE
COURSES BY POSTAL TUITION**
Medical Correspondence College has a long record of success and the courses are regularly revised. Additional courses in preparation. Those now available include M.R.C.P. (London, Edin. & Glasgow), F.R.C.S. (Primary and Final), M.R.C.O.G., F.F.A.R.C.S., D.Obst.R.C.O.G., D.P.M., D.A., D.C.H., D.Phys.Med., D.O., D.Path., D.P.H., D.M.J., D.T.M. & H. Help with M.D. thesis and articles a specialty. Write for further details of our instalment plan, 19 Welbeck Street, London W.1 (WEL 8626).

**QUALIFYING AND POST-
GRADUATE EXAMINATIONS**

Carefully designed courses with personal access to specialist tutors. Advice on reading, guidance and notes to each lesson, and answer notes to all test papers are provided. Write with your problem to Dr. G. G. Oates, **UNIVERSITY EXAMINATION POSTAL INSTITUTION**
17 Red Lion Square, London W.C.1. Phone 01-405 6313.

ESTABLISHED 85 YEARS**THORACIC SURGERY (F.R.C.S.)**

Week-end course, March 21, 22, 23. North Middlesex Hospital, London N.18.
Fee £8 8s.
Further details and application forms from the Secretary, Fellowship of Postgraduate Medicine, 9 Great James Street, London W.C.1. Tel. 01-242 6900. (16362)

**ROYAL ORTHOPAEDIC HOSPITAL
Northfield, Birmingham 31**

Week-end course in orthopaedics suitable for Consultants and Registrars, April 19 and 20, 1969. A series of lectures, discussions and demonstrations are planned. A charge of £2 2s. 0d. will be made towards the cost of catering, and overnight accommodation for a limited number of participants can be made available. Applications should be sent to Administrator. (27778)

**THE UNIVERSITY OF BIRMINGHAM
FACULTY OF MEDICINE AND
DENTISTRY**

Board of Graduate Studies
Diploma in Anaesthetics Course, 1969
A series of 11 tutorials and a demonstration of anaesthetic equipment will be held in the Postgraduate Medical Centre, East Birmingham Hospital, on Saturday and Sunday, April 12 and 13, 1969, to assist candidates preparing for the Diploma in Anaesthetics. Applications to attend should be addressed to Professor A. G. W. Whitfield, Director, Board of Graduate Studies, Medical School, Birmingham 15, and accompanied by the course fee of 4 guineas, which includes refreshments. Cheques should be made payable to the University of Birmingham and crossed. (16285)

**UNIVERSITY OF BRISTOL
Medical Postgraduate Department
COURSE IN BLOOD GROUP SEROLOGY
FOR FINAL M.C.PATH.**

This refresher course of laboratory work and lectures has been planned for trainee pathologists due to take the final M.C.Path. examination in 1969 or 1970.

The course will be held at the Regional Transfusion Centre, Southmead Hospital, Bristol; the number of places is limited to 20.

Fees are 10 guineas and cover the cost of a mid-day meal at the hospital. Accommodation must be personally arranged; a list of suitable hotels will be sent on request. Inquiries and applications should be addressed to the Medical Director, Regional Transfusion Centre, Southmead, Bristol. (16288)

UNIVERSITY OF BELFAST**DIPLOMA IN PUBLIC HEALTH**

It is intended that there will be a course for the D.P.H. beginning on October 8, 1969. This is a full-time course for registered medical practitioners extending over one academic year.

A studentship (approximate value £400) may be awarded to enable a suitably qualified applicant to undertake the course. Further details may be obtained from the Department of Social and Preventive Medicine, Queen's University, Belfast 7. (16287)

**THE WELSH NATIONAL
SCHOOL OF MEDICINE
(University of Wales)****DIPLOMA IN MEDICAL
RADIOTHERAPY**

The Welsh National School of Medicine has organized a full course of instruction leading to the D.M.R.T. of the Conjoint Board. The next course begins in October, 1969, and extends over a period of two years. A limited number of paid appointments are available for which candidates for the course may apply.

Further particulars may be obtained from the Academic Registrar, The Welsh National School of Medicine, 34 Newport Road, Cardiff, to whom applications should be submitted by March 29, 1969. (16309)

**THE WELSH NATIONAL SCHOOL
OF MEDICINE
(University of Wales)****DIPLOMA IN MEDICAL
RADIODIAGNOSIS**

The Welsh National School of Medicine has organized a full course of instruction leading to the D.M.R.D. of the Conjoint Board. The next course begins in October, 1969, and extends over a period of two years. A limited number of paid appointments are available from which candidates for the course may apply.

Further particulars may be obtained from the Academic Registrar, The Welsh National School of Medicine, 34 Newport Road, Cardiff, to whom applications should be submitted by March 29, 1969. (16358)

**UNIVERSITY OF SURREY
Department of Mechanical Engineering
POSTGRADUATE COURSE IN
BIOMECHANICS**

Applications are invited for a one-year course in biomechanics commencing in October, 1969.

The course, which leads to the degree of M.Sc. by examination, is intended for graduates in engineering or physical sciences on the one hand and graduates in medicine or biological sciences on the other.

The branch of the course for graduates in the engineering and physical sciences aims to fit them for research and development work in the medical field and to introduce them to the physiological problems which they can help to solve.

The branch of the course for graduates in medicine or biological sciences aims to introduce them to the mathematical and engineering methods and techniques which are applicable to medical and physiological practice and research.

Studies on the clinical aspects of biomechanics are provided by King's College Hospital and by visiting lecturers from other medical establishments. The course is supported by an active research group with special interest in problems related to internal and external postures, physical properties of tissues, perfusion techniques, blood flow measurement and low temperature medicine. Medical Research Council grants are available to medically qualified applicants and the Science Research Council has accepted the course as suitable for the tenure of its Advanced Course Studentships.

Requests for further particulars and application forms should be sent to Professor J. M. Zarek, Head of the Mechanical Engineering Department, University of Surrey, Stag Hill, Guildford, Surrey. (16112)

**UNIVERSITY OF NEWCASTLE UPON
TYNE
The Medical School****COURSE IN FAMILY AND COMMUNITY
MEDICINE**

An intensive one-week course in Family and Community Medicine for general practitioners and for doctors in community medical services will be held in the medical school from May 5 to 9, 1969. The course will cover a wide range of subjects dealing with current clinical and organizational problems in general practice and community medicine. The course is recognized under section 63 of the Health Services and Public Health Act. Residential accommodation can be arranged at moderate cost.

Application forms and programmes may be obtained from the Deputy Registrar, Postgraduate Office, The Medical School, The University, Newcastle upon Tyne NE1 7RU. (16286)

**Joint Scientific Meeting of the
HOSPITAL PHYSICISTS' ASSOCIATION AND
INSTITUTE OF UROLOGY**

to be held at

The Royal College of Surgeons, Lincoln's Inn Fields, London W.C.2
on Friday, April 11, 1969: 10.30 a.m. to 5 p.m.

SCIENCE AND TECHNOLOGY IN RENAL DIALYSIS

Registration Fee: £1 10s. (to include Coffee, Lunch, and Tea).

Applications to the Secretary, Institute of Urology, 10 Henrietta Street, London W.C.2. (16308)

Educational—contd.

UNIVERSITY OF BRISTOL

DAY RELEASE COURSE FOR
THE FINAL F.F.A.
EXAMINATION

A course for the final F.F.A. examination will be held on Mondays from 10 a.m. to 4.30 p.m. from March 31 to June 30. Applicants who wish to attend should obtain permission from their employing authority.

The fee for the course will be fifteen guineas and this, together with travelling expenses, will be reimbursed by the regional board or other appropriate authority.

Application forms and further details may be obtained from the Postgraduate Secretary, Frenchay Hospital, Bristol BS16 1LE. (16279)

UNIVERSITY OF GLASGOW

DIPLOMA IN PUBLIC HEALTH

The University of Glasgow conducts a full-time course for the D.P.H. The course begins in October and extends through three academic terms. The curriculum has been extensively re-organized within the regulations laid down by the General Medical Council. Formal teaching covers the following principal subjects: epidemiological methodology, statistics, microbiology and communicable diseases, applied sociology, the organization of community and personal health care, and modern management practice and administration. Much additional teaching takes the form of seminars and topic discussions. All members of the class are expected to engage in a field study which involves epidemiological and statistical methods. Admission to the course is limited and only after interview.

Forms of application for admission to the course may be obtained from the Dean, Medical Faculty Office, the University, Glasgow W.2. (16268)

MEETINGS

A MEETING WILL BE HELD IN THE Wolfson 2 Lecture Theatre at the R.P.M.S. Hammersmith Hospital, W.12, on April 14, 1969, at 2 p.m., under the Chairmanship of Professor G. A. D. Haslewood. Biochemical and clinical aspects of bile salt metabolism will be discussed. All interested in this subject invited to attend. (16289)

INDUSTRIAL
APPOINTMENTSFACTORY DOCTORS
Factories Act, 1961

The following appointments as Appointed Factory Doctor are vacant. Apply to H.M. Chief Inspector of Factories, Bynards House, Chepstow Place, Westbourne Grove, London W.2.
District County
Cheadle Cheshire
Bridgnorth Shropshire
Latest date for receipt of applications, March 29, 1969. (16290)

SPECIAL
APPOINTMENTS

THE FAMILY PLANNING ASSOCIATION requires doctors with F.P.A. training for sessional work at Horsham, first, third and fifth Tuesdays and second and fourth Tuesday, 7.0 to 9.0 p.m., commencing April. Apply to Branch Organizing Secretary, 152A Church Road, Hove BN3 2DL, Sussex. (H.7316)

THE UNITED LIVERPOOL HOSPITALS
Liverpool Regional Hospital Board
The University of Liverpool

Applications are invited for a maximum part-time appointment as

CONSULTANT ALLERGIST AND
IMMUNOLOGIST

linked with a post of
RESEARCH FELLOW

The consultant sessions will be three in The United Liverpool Hospitals and six with the Liverpool Regional Hospital Board. The post of Research Fellow, for which the remuneration will be £630 in the first year, with subsequent increments, will be in the Nuffield Unit of Medical Genetics, Department of Medicine, the University of Liverpool, and research facilities will be available in that unit, and possibly also in other departments of the University.

Applications giving age, qualifications, full details of present and previous appointments, and the names of three persons to whom reference may be made, should reach the Secretary, The United Liverpool Hospitals, 80 Rodney Street, Liverpool L1 9AP, by April 2, 1969. Canvassing will disqualify. (H.7299)

IMPORTANT. Applicants should read the revised NOTICE at the top of page xxxiii

COMMERCIAL APPOINTMENTS

Glaxo Group

Head of
Immunological Division

Evans Medical Limited is seeking a highly qualified Immunologist to be head of its division responsible for research into, and manufacture of, the human and veterinary vaccines marketed by the Glaxo Group. The Immunological Products Division will have new buildings at its disposal at Speke, Liverpool.

The head of the division will be expected to keep abreast of modern trends in this field at home and abroad. He should hold senior qualifications and preferably have experience of medical virology. Experience of vaccine production would be an advantage. Salary to be negotiated but not less than £5,500.

Applications quoting reference AM.34 should be addressed to the Personnel Manager, Evans Medical Limited, Speke, Liverpool. L24 9JD.

INDUSTRIAL APPOINTMENTS

Attention is drawn to the British Medical Association's statement of policy on the Remuneration of Industrial Medical Officers as approved by the Representative Body, which is available on request from the Secretary.

Assistant
Regional
Medical Adviser

Applications are invited from registered medical practitioners for the post of Assistant Regional Medical Adviser, South-Eastern Region of the Central Electricity Generating Board. The duties involve routine medical examinations, and the full range of preventive medicine in the Region, including nuclear power stations and research laboratories.

The successful candidate will be based in London but will be required to travel throughout the Region.

The salary will be in accordance with the B.M.A. Scale for Medical Officer, £2,350/£3,900 per annum, depending on previous experience.

Applications, quoting Vacancy No. 1081/69, to the Regional Personnel Manager, Bankside House, Sumner Street, London S.E.1, to arrive by March 28, 1969.

CENTRAL ELECTRICITY GENERATING BOARD
South-Eastern Region

(16370)

COMMERCIAL APPOINTMENTS—see also p. xxxiii

MEDICAL ADVISER

Ethical Pharmaceuticals

Home Counties

One of the leading manufacturers in the UK wishes to appoint an additional medical practitioner to the team of doctors headed by the Medical Director, which provides medical advisory services for the company.

The Doctor appointed will be one of a team whose function essentially is to provide a service of information and advice—giving guidance to the profession on the application of the company's products and investigating clinical problems, studying, writing and teaching. This appointment provides an opportunity for a doctor with some years' general experience to become specially knowledgeable in an important range of pharmaceuticals emanating from the research efforts of an internationally renowned organization.

Starting salary from £3,000, or, for a man or woman with experience in a pharmaceutical company, up to £3,500. Car, pension scheme, assistance with relocation.

Ask MSL to send you, without obligation, specially prepared information about this appointment (reference AM.42J.). Every enquiry will be treated as confidential. Write or telephone at any time.

MSL
INFORMATION CENTRE

17 Stratton Street, London, W.1.

Telephone: 01-499 7131

(16348)

APPOINTMENTS ACCIDENT AND EMERGENCY (including CASUALTY)

BLACKPOOL AND FLYDE HOSPITAL MANAGEMENT COMMITTEE

Victoria Hospital, Blackpool (476 beds)
Applications are invited for the post of
LOCUM MEDICAL ASSISTANT
in the accident and emergency department
from April 21, 1969, for approximately three
months. Good experience essential and
higher qualifications desirable.
Applications, stating age, qualifications,
experience, and naming two referees, to the
Group Secretary, Group Offices, Victoria Hos-
pital, Blackpool. (27821)

SHEFFIELD REGIONAL HOSPITAL BOARD

LOCUM ASSISTANT
to the Accident and Emergency Service
(Medical Assistant grade) required April 25
to May 31, Northern General Hospital, Shef-
field. Apply Secretary, Sheffield Regional
Hospital Board, Old Fulwood Road, Shef-
field S10 3TH, naming two referees. (27779)

GENERAL HOSPITAL Atrincham, Cheshire

**LOCUM REGISTRAR IN ACCIDENT
AND TRAUMATIC SURGERY**
required immediately. Write, naming two
referees, to Hospital Secretary. (16366)

WINDSOR GROUP HOSPITAL MANAGEMENT COMMITTEE

Kipling Memorial Building,
Alma Road, Windsor
**ACCIDENT AND EMERGENCY
REGISTRAR**
required at Heatherwood Hospital, Ascot,
early April. Post recognized for F.R.C.S.
and forms part of large trauma and ortho-
paedic department. Good opportunity for
study and participation in postgraduate
centre activities. Single accommodation
available. Application forms obtainable from
and returnable to Secretary, Windsor Group
Hospital Management Committee, Kipling
Memorial Building, Alma Road, Windsor,
by March 21. (27612)

PLYMOUTH GENERAL HOSPITAL

LOCUM SENIOR HOUSE OFFICER
required for accident and emergency depart-
ment from April 17 to 30, 1969.
Detailed written applications, naming two
referees, to the Hospital Secretary, North
Friary House, Greenbank Terrace, Plymouth.
(16296)

COMMERCIAL APPOINTMENTS—see also p. xxxii

Glaxo International Limited

International Medical Adviser

This Company, which is responsible for the co-ordination of services to the overseas pharmaceutical operations of Glaxo Group Limited, wishes to appoint an additional International Medical Adviser. He will be based in London, but will be required to undertake a certain amount of world-wide travel and be responsible to the Head of the Medical Division. His principal duties will be to assist both the Company and the overseas associated companies and agents in the development and marketing of Glaxo Group products. He will also be required to organise clinical trials of Group products in various countries. Applicants must be qualified medical practitioners in the age range 30 to 40. It is desirable that their experience should include general or hospital practice in overseas countries, gained in industry, private practice or government service. Preference will be given to candidates with experience of the pharmaceutical industry and a knowledge of languages, but neither is absolutely essential. Applications, which will be treated in the strictest confidence, should be made, quoting reference AM. 35 to: P. A. Drew, Glaxo International Limited, 6/12 Clarges Street, London W.1.

APPOINTMENTS

Applicants should state name, address, age, nationality, and qualifications, and enclose (unless otherwise specified) one copy of each of three recent testimonials, with a short statement of experience and appointments held. Applications should be sent at once if no closing date is given. Canvassing disqualifies (Statutory Instrument, 1966, No. 569).

SALARY SCALES OF HOSPITAL MEDICAL STAFF

Following the Seventh Report of the Review Body, new salary scales have been approved. These came into force on October 1, 1966. The scales are set out below:

HOUSE OFFICERS: Each post in this grade shall be tenable for six months. £1,100 per annum for the posts held during the first year; £1,200 per annum for posts held during the second year; £1,300 per annum for posts held during the third and subsequent years, subject to full registration.

SENIOR HOUSE OFFICERS: £1,450 per annum in the first year; £1,550 per annum in the second year; £1,650 per annum in the third or subsequent years. Deductions of £175 per annum in respect of lodging only for voluntary residence.

REGISTRARS: £1,650 per annum, rising by four annual increments of £100 to £2,050.

Deductions of £175 per annum for those with remuneration at the first two points on the scale, and £200 per annum for those on the third and subsequent points will be made in respect of lodging only for voluntary residence.

On assimilation to the scale for Registrars, one increment and one only shall be given for any year or part of a year in excess of two spent previously in the senior house officer grade.

Allowances at rates up to £140 per annum shall be payable to house officers, senior house officers and registrars occupying posts approved for such allowances in peripheral hospitals.

SENIOR REGISTRARS: £1,950 per annum rising by one increment of £100 and four further annual increments of £125 to £2,550.

Deductions of £225 per annum in respect of lodging only for voluntary residence. On assimilation to the salary scale for senior registrars, increments to a maximum of two shall be given for each year or part of a year in excess of three spent previously in the registrar grade.

MEDICAL ASSISTANTS: £1,850 per annum rising by fourteen annual increments of £100 to £3,250.

Deductions of £225 per annum in respect of lodging only for voluntary residence.

CONSULTANTS: £3,200 per annum rising by five annual increments of £185, and then by four further increments of £190 to £4,885.

Deductions of £350 per annum in respect of lodging only for voluntary residence.

RESIDENCE: The Terms and Conditions of Service of Hospital Medical and Dental Staff state:

173. A practitioner who is required as a condition of his appointment to reside in a hospital shall be provided with lodging without charge, except where the practitioner elects to occupy a house, flat or apartment for which a rental is appropriate.

All National Health Service hospital appointments are in accordance with the Terms and Conditions of Service of Hospital Medical Staff. Memoranda on the following subjects of particular interest have been issued by the Ministry of Health: Standard of Residential Accommodation, Telephone Charges, Removal Allowances, Study Leave.

Further details may be obtained from the Hospital Secretary, or B.M.A. members may obtain summaries of the Memoranda or explanatory handouts from the Secretary, British Medical Association. (March, 1969)

CROYDON AND WARMINGHAM PARK GROUP HOSPITAL MANAGEMENT COMMITTEE

Accident and Emergency Service
Mayday/Croydon General Hospitals

SENIOR HOUSE OFFICER
required March 31. Resident post. Recognized for F.R.C.S. Joint group duty rota—night duty shared by five Accident Officers. Consultant in charge and Medical Assistant responsible for day-to-day administration of Medical centre with library and tutorial facilities. Applications, naming two referees, to Group Secretary, General Hospital, Croydon, CR9 2RH, by March 22. (27780)

KENT AND CANTERBURY HOSPITAL Canterbury (347 beds)

SENIOR HOUSE OFFICER
Accident Centre
The above resident post is now vacant. Duties jointly in the new accident centre and orthopaedic and fracture wards. Recognized for the F.R.C.S. N.H.S. salary and conditions.
Applications, together with copies of two recent testimonials, to be addressed to the Hospital Secretary at the above hospital. (16022)

LEWISHAM GROUP HOSPITAL MANAGEMENT COMMITTEE

SENIOR HOUSE OFFICER
(Accident Department)
required at Lewisham Hospital for six months in the first instance. One of four posts which allows time for study and participation in postgraduate teaching of the hospital. Post available from April 1, 1969. Applications, together with copy testimonials or names of two referees, to Group Secretary, Lewisham Hospital, High Street, London S.E.13. (27878)

NORTH STAFFORDSHIRE HOSPITAL MANAGEMENT COMMITTEE

North Staffordshire Royal Infirmary
(554 beds)
Applications are invited for the post of
SENIOR HOUSE OFFICER
accident and orthopaedic department. Post vacant end of March. Recognized as casualty post for F.R.C.S. Organized postgraduate facilities with good library in new medical institute.
Applications with names of two referees, to Hospital Secretary, Princes Road, Hartshill, Stoke-on-Trent. (27613)

NORTH TEES-SIDE HOSPITAL MANAGEMENT COMMITTEE

Stockton and Thornaby Hospital
Stockton/Tees
Applications are invited from fully registered medical practitioners for the post of
SENIOR HOUSE OFFICER (Casualty)
The post is recognized for the F.R.C.S. examinations, married accommodation not available. Applications, stating age, qualifications, experience, and accompanied by two testimonials, to the Hospital Secretary. (H.7331)

PLYMOUTH GENERAL HOSPITAL

SENIOR HOUSE OFFICER
for central accident and emergency department required from May 1, 1969, for six months in the first instance. Staff of one Senior Casualty Officer and three Senior House Officers. Experience is wide and varied. Post recognized for F.R.C.S., for which there is a day release course from October to May each year.
Salary scale £1,450 to £1,650, plus peripheral allowance of £103 per annum.
Detailed written applications, naming two referees, to Hospital Secretary, North Friary House, Greenbank Terrace, Plymouth. (16215)

REDHILL GENERAL HOSPITAL Earswood, Redhill, Surrey

SENIOR HOUSE OFFICER
accident and orthopaedic department, required from a date to be arranged.
This hospital is the group accident centre and the post offers considerable experience for treatment to the severely injured as well as experience in ordinary orthopaedic work. It is recognized for the F.R.C.S. and married accommodation may be available.
Applications to the Hospital Secretary. (27822)

ST. MARGARET'S HOSPITAL Epping, Essex

A new out-patient and accident centre will be in use on April 1, 1969. Most modern department with every facility including new theatres, x-ray department and image-intensification unit.

TWO SENIOR HOUSE OFFICERS IN CASUALTY AND ORTHOPAEDICS
are required. Peripheral allowance may be applicable.

Apply to Hospital Secretary, giving details of previous experience and names of two referees. (27614)

WEST HILL HOSPITAL Dartford, Kent

ORTHOPAEDIC SENIOR HOUSE OFFICER
This post involves duties in a new self-contained accident unit. A duty roster provides main duties, during the week, through various departments—viz: accident reception, fracture clinics, orthopaedic clinics, operating theatre and wards.
Applications to Hospital Secretary. (27823)

BIRMINGHAM ACCIDENT HOSPITAL Bath Row, Birmingham 15

218 beds and 2 House Surgeons
HOUSE SURGEONS
required May 1, 1969. Post recognized by Royal College of Surgeons for pre-registration and casualty experience, also post-registration and casualty experience. Post-registration officers preferred, although consideration will also be given to pre-registration candidates. Six months' appointments, the first two of which will be spent in 40-bedded segregated burns unit. Closing date March 17, 1969. Apply to Administrator for application forms. (27700)

ANAESTHETICS

BIRMINGHAM REGIONAL HOSPITAL BOARD

LOCUM CONSULTANT ANAESTHETIST
part-time (7 h.w.d.), to the Dudley and Stourbridge group. Vacant April 14 for three months. F.F.A. required. Applications immediately to Secretary, 146 Hagley Road, Birmingham 16. (27781)

BOARD OF GOVERNORS, KING'S COLLEGE HOSPITAL

Denmark Hill, London S.E.5
Applications are invited for the appointment of a
CONSULTANT ANAESTHETIST
for nine sessions a week in the King's College Hospital Group.
Applications (12 copies) stating age, qualifications, education, previous experience and the names of three referees should be sent to the Assistant House Governor, not later than March 31, 1969. (16338)

EAST ANGLIAN REGIONAL HOSPITAL BOARD

Great Yarmouth General Hospital, Great Yarmouth
LOCUM CONSULTANT ANAESTHETIST
required from April 1 to May 12, 1969, inclusive. Applications to Secretary at the hospital. (27747)

NORTH-EAST METROPOLITAN R.H.B. St. Helena Group of Hospitals, Colchester

Full-time or maximum part-time
CONSULTANT ANAESTHETIST
for duties in the group mainly at Notley Hospital. Residence within easy access of hospitals a condition of appointment.
Further particulars and application form from Secretary (NE), 40 Eastbourne Terrace, W.2. Closing date April 11, 1969. (16413)

SHEFFIELD REGIONAL HOSPITAL BOARD

CONSULTANT ANAESTHETIST
(whole-time or maximum part-time). Main duties at the Northern General Hospital, Sheffield, which undertakes both undergraduate and postgraduate teaching; minor duties in other R.H.B. hospitals in Sheffield. Application forms and further details from Senior Administrative Medical Officer, Sheffield Regional Hospital Board, Old Fulwood Road, Sheffield S10 3TH. Forms to be returned by April 5, 1969. (27665)

NORTH-EASTERN REGIONAL HOSPITAL BOARD, Scotland

Applications are invited for the post of whole-time or maximum part-time
CONSULTANT ANAESTHETIST
The main duties of the post are in the Aberdeen teaching hospitals. The University of Aberdeen will accord the honorary status of Clinical Lecturer in anaesthetics.
Applications, together with the names of two referees, should be received by April 12, 1969, to the Senior Administrative Medical Officer, 1 Albyn Place, Aberdeen AB9 1RE, from whom further particulars and a form of application may be obtained. (H.7271)

Anaesthetics—contd.**SHEFFIELD REGIONAL HOSPITAL BOARD****WHOLE-TIME ASSISTANT IN ANAESTHETICS**

(Medical Assistant grade). Lincoln group of hospitals. Appointment for two years in first instance, renewable, subject to confirmation, for an indefinite period. Applications forms, and further details from the Senior Administrative Medical Officer, Sheffield Regional Hospital Board, Old Fulwood Road, Sheffield S10 3TH. Forms to be returned by April 5, 1969. (27666)

SHEFFIELD REGIONAL HOSPITAL BOARD**WHOLE-TIME ASSISTANT IN ANAESTHETICS**

(Medical Assistant grade). The Workshop and Retford group of hospitals. Appointment for two years in first instance and renewable, subject to confirmation, for an indefinite period. Application forms and further details from Senior Administrative Medical Officer, Sheffield Regional Hospital Board, Old Fulwood Road, Sheffield S10 3TH. Forms to be returned by April 12, 1969. (27824)

LEICESTER NO. 3 HOSPITAL MANAGEMENT COMMITTEE

Towers Hospital, Humberstone, Leicester

GENERAL PRACTITIONER CLINICAL ASSISTANT IN ANAESTHETICS
For two notional half-days per week to assist in the administering of E.C.T. Applications, with the names and addresses of two referees, should be forwarded to the Group Secretary. (H.7297)

MOUNT VERNON HOSPITAL

Northwood, Middlesex

LOCUM SENIOR REGISTRAR IN ANAESTHETICS

required from March 31 until August 3, 1969 inclusive. Apply, immediately, giving full details of experience and qualifications, and the names of two referees, to Group Secretary. (16397)

THE ROYAL FREE HOSPITAL GROUP AND THE NATIONAL HOSPITALS FOR NERVOUS DISEASES

SENIOR REGISTRAR IN ANAESTHESIA non-resident. Required from June 1, 1969. This is a joint appointment between the Royal Free Hospital and the National Hospitals for Nervous Diseases, Queen Square. This is a four-year training post which is subject to review during the second year. Initial duties to be undertaken at the national Hospitals for Nervous Diseases. Applicants should possess the F.F.A.R.C.S. qualification. Application form obtainable from the Administrator, The Royal Free Hospital, Gray's Inn Road, London W.C.1. Closing date April 12. (16386)

BROMLEY GROUP HOSPITAL MANAGEMENT COMMITTEE

LOCUM REGISTRAR IN ANAESTHETICS required from April 1 for three weeks in the first instance. Hospital Secretary, Farnborough Hospital, Farnborough Kent (Farn. 53333, ext. 233). (16396)

CANADIAN RED CROSS MEMORIAL HOSPITAL

Taplow, Nr. Maidenhead

LOCUM ANAESTHETIC REGISTRAR required April 14 to 28. Applications to Secretary. (27615)

CHARING CROSS GROUP OF HOSPITALS

REGISTRAR IN ANAESTHESIA required as soon as possible. Primary F.F.A. essential. Group rotation schemes in operation, with occasional duties in another Group. Applications, on forms obtainable from the undersigned, to be returned by March 31. Frank Hart, Secretary to the Board, Charing Cross Hospital, London W.C.2. (16340)

CHICHESTER GROUP

LOCUM RESIDENT REGISTRAR ANAESTHETICS April 1 to 13 and April 28 to May 19. Apply Group Secretary, St. Richard's Hospital, Chichester, Sussex. (27748)

ILFORD AND DISTRICT GROUP

REGISTRAR ANAESTHETIST required from May 1969. This is a group post with duties at King George Hospital, Ilford (208 beds—acute), and Barking Hospital, Upney Lane, Barking, Essex (285 beds—mainly acute), on a rotating basis. Married accommodation available. Appointment for one year (renewable). Application forms available from the Group Secretary, King George Hospital, Eastern Avenue, Newbury Park, Ilford, Essex, to be returned not later than March 29, 1969. (27825)

KING EDWARD VII HOSPITAL

Windsor

LOCUM ANAESTHETIC REGISTRAR required April 7 to 18. Applications in writing, quoting two referees, to Secretary. (27616)

PRINCESS ALEXANDRA HOSPITAL

Harlow, Essex

LOCUM REGISTRAR IN ANAESTHETICS required from March 22 until the end of April, approximately. Resident post. Applications, with the names of two referees, to the Hospital Secretary. (27516)

QUEEN CHARLOTTE'S AND CHELSEA HOSPITALS

ANAESTHETIC REGISTRAR required from April 1, 1969. Post which is recognized for F.F.A. may be fully resident; but residence at Queen Charlotte's Maternity Hospital on alternate nights essential. Locum Tenens will be considered. Applications immediately to House Governor, 339 Goldhawk Road, London W.6. (16360)

QUEEN ELIZABETH II HOSPITAL

Welwyn Garden City, Herts

LOCUM ANAESTHETIC REGISTRAR required March 24 to 28. Ring St. Albans 55536, ext. 21, office hours, or write Group Secretary, St. Albans City Hospital, St. Albans, Herts. (27702)

ST. GEORGE'S HOSPITAL and the ROYAL NATIONAL ORTHOPAEDIC (Rotational Training Appointment)

Applications are invited for the post of **REGISTRAR** to the department of anaesthetics, available immediately. The first six months of this appointment will be at St. George's Hospital, Hyde Park Corner, followed by similar periods at other hospitals in the group and at the Royal National Orthopaedic Hospital. Besides general duties, it includes chest, dental and neurosurgical anaesthesia. Apply, on forms obtainable from the House Governor, St. George's Hospital, S.W.1, by March 29, 1969. (H.7317)

SHEFFIELD REGIONAL HOSPITAL BOARD

Nottingham Hospitals (Recognized for F.F.A. R.C.S.)

WHOLE-TIME RESIDENT REGISTRAR (Anaesthetics)

required. Initial tenure of appointment at Nottingham City Hospital where specialized experience in thoracic and plastic surgery is available, and subsequent rotation to Nottingham General, Women's and Eye Hospitals. Appointment for one year in first instance. Applications (preferably typewritten) to Secretary, Sheffield Regional Hospital Board, Old Fulwood Road, Sheffield S10 3TH, by March 24, 1969, giving age, nationality, qualifications, present and previous appointments (with dates), naming three referees. (27826)

SHEFFIELD REGIONAL HOSPITAL BOARD

LOCUM REGISTRAR (Anaesthetics)

required April 1 to May 14 for the Mansfield group of hospitals. Applications (preferably typewritten) to Secretary, Sheffield Regional Hospital Board, Old Fulwood Road, Sheffield S10 3TH, naming three referees. (27782)

SOUTH-EAST METROPOLITAN REGIONAL HOSPITAL BOARD

Applications invited for appointment of **WHOLE-TIME REGISTRAR IN ANAESTHETICS**

for one year in the first instance to the Bromley group of hospitals, based mainly at Farnborough Hospital (684 beds), including intensive care unit. Group includes 158 maternity beds.

Time off for study. Library facilities.

Post recognized for F.F.A. Married accommodation available.

Application forms, from the Secretary, Registrars Committee, South-East Metropolitan Regional Hospital Board, 40 Eastbourne Terrace, W.2, to be returned by March 29. (27783)

SOUTH-EAST METROPOLITAN REGIONAL HOSPITAL BOARD

Applications invited for appointment for one year in the first instance as

WHOLE-TIME RESIDENT ANAESTHETIST

(Registrar) in the Hastings group of hospitals. Single and married accommodation available.

Post recognized for D.A. and F.F.A. R.C.S., and for £140 per annum peripheral allowance.

Application forms from the Secretary, Registrars Committee, South-East Metropolitan Regional Hospital Board, 40 Eastbourne Terrace, W.2, to be returned by March 29. (27784)

SOUTHERN GENERAL HOSPITAL

Glasgow S.W.1

SENIOR HOUSE OFFICER/REGISTRAR IN ANAESTHESIA

required for above hospital. Applications, with the names of two referees, should be sent to the Medical Superintendent, Southern General Hospital, Glasgow S.W.1, as soon as possible. (16275)

SOUTH-WEST METROPOLITAN REGIONAL HOSPITAL BOARD

St. Stephen's Hospital, Chelsea, S.W.10

REGISTRAR IN ANAESTHETICS

for duties principally at St. Stephen's Hospital, but also at the Princess Beatrix and Western Hospitals. Whole-time. Recognized for F.F.A. Residential accommodation available if required. Vacant May 1. Application forms from the Secretary, Chelsea and Kensington H.M.C., 5 Collingham Gardens, London S.W.5. (16334)

TOTTENHAM GROUP HOSPITAL MANAGEMENT COMMITTEE

The Green, London N.15

LOCUM ANAESTHETIC REGISTRAR to Tottenham group of hospitals from March 29, 1969, to April 30, 1969, inclusive. Application forms from Group Secretary, or telephone 01-808 0555, ext. 3. (16405)

THE UNITED SHEFFIELD HOSPITALS and the SHEFFIELD REGIONAL HOSPITAL BOARD

ANAESTHETIC REGISTRAR

to the Sheffield Cardiothoracic Unit required May 1. The post offers experience in all aspects of cardiothoracic anaesthesia including open heart cases and paediatric surgery. Research projects are encouraged and facilities are available. Further details on

Applications (single copy), stating age, qualifications, present and previous appointments (with dates), naming three referees, to Chief Administrative Officer, United Sheffield Hospitals, 10 Beckett Hill Road, Sheffield B2R, by March 22. (27649)

SOUTH-WESTERN REGIONAL HOSPITAL BOARD

Plymouth Clinical Area

A Registrar post will be vacant in the department of anaesthetics in the Plymouth group of hospitals.

At present there are three Registrars and three Senior House Officers in posts which are recognized for the F.F.A. and D.A. A course of lectures and tutorials is run for these examinations and there is a day release system operating for the primary F.F.A. course in Bristol.

The post offers wide experience in most branches of surgery. The group contains the regional neurosurgical unit including intensive care; there is also opportunity of instruction at the regional thoracic centre. The appointment will be for a period of two years but is subject to review after the first year. The post is designated as non-resident, but single accommodation may be available if required. Previous married Registrars have not found it difficult to obtain private accommodation.

Applications, by letter, stating date of birth, qualifications and experience, together with the names and addresses of two recent referees, should be sent to the Secretary of the Regional Hospital Board, 27 Tyndalls Park Road, Bristol BS8 1PJ, not later than March 26, 1969. Selected candidates will be interviewed in mid-April. (H.7301)

UNITED BRISTOL HOSPITALS

Applications are invited for the post of **LOCUM REGISTRAR IN ANAESTHETICS** in the United Bristol Hospitals for approximately 9-12 months from June, 1969.

Applications, giving details of qualifications and experience, together with the names of two referees, should be sent to the Secretary, Royal Infirmary, Bristol BS2 8HW, as soon as possible. (16300)

UNITED CARDIFF HOSPITALS

Applications are invited for the appointment of

RESEARCH REGISTRAR in the department of anaesthetics, based at the Cardiff Royal Infirmary, for a period of one year. The successful candidate will have the opportunity of participating in the research, under the guidance of the Professor.

Application forms, available from the Secretary to the Board, Cardiff Royal Infirmary, should be returned by March 29. (16354)

WINCHESTER GROUP HOSPITAL MANAGEMENT COMMITTEE

Lord Mayor Treloar Hospital and Alton General Hospital, Alton, Hants

REGISTRAR IN ANAESTHETICS required immediately. Post offers excellent training under supervision in most branches of anaesthesia and is recognized for D.A. and F.F.A. R.C.S. Library. Opportunities available for organized regional course for Primary and Final Fellowship. Married or single accommodation available. Application forms obtainable from the Group Secretary, Royal Hampshire County Hospital, Winchester to be returned as soon as possible. (27705)

WINDSOR GROUP HOSPITAL MANAGEMENT COMMITTEE

Alma Road, Windsor

ANAESTHETIC REGISTRAR required at Canadian Red Cross Memorial Hospital, Taplow, Nr. Maidenhead, from mid-May. Post tenable for one year in the first instance, with eligibility for a second year. Good library and opportunities for study. Post recognized for F.F.A. R.C.S. Married accommodation may be available. Application forms from, and returnable to, Secretary by March 24. (27618)

YORK "A" HOSPITAL MANAGEMENT COMMITTEE

LOCUM J.H.M.O. IN ANAESTHETICS

required immediately until end of May or for lesser period by agreement. Apply to Group Secretary, Bootham Park, York. (27827)

BIRKENHEAD HOSPITAL MANAGEMENT COMMITTEE

St. Catherine's Hospital, Church Road, Birkenhead (General Hospital, 463 beds)

SENIOR HOUSE OFFICER IN ANAESTHETICS required for a period of six or twelve months. This post, which is tenable for a period of 12 months from May 1, 1969, is approved under the new regulations for the Diploma in Anaesthetics.

Apply immediately, stating age, experience, with names and addresses of two referees, to Secretary to Committee, St. James' Hospital, Tollenmache Road, Birkenhead. (16432)

BOARD OF MANAGEMENT FOR THE ABERDEEN GENERAL HOSPITALS

Applications are invited for the appointment of a

SENIOR HOUSE OFFICER IN ANAESTHETICS

with duties in the Aberdeen Royal Infirmary and other hospitals. The post is a full-time one. Applications, giving details of qualifications and experience, together with the names of two referees, should be lodged with the Group Secretary, Aberdeen General Hospitals, Foresterhill House, Ashgrove Road, West, Aberdeen AB9 8AQ, within 14 days of the appearance of this advertisement. (16430)

BOARD OF MANAGEMENT FOR GLASGOW WESTERN AND GARTNAVEL HOSPITALS

Western Infirmary, Glasgow W.1

Department of Anaesthetics (University Department of Anaesthetics)

Applications are invited for the post of **SENIOR HOUSE OFFICER IN ANAESTHETICS**

which will be for one year in the first instance. The successful candidate will be expected to attend day release courses run by the university during the winter months.

Applications, giving date of birth, qualifications, experience and the names and addresses of two referees, to the Group Medical Superintendent, Western Infirmary, Glasgow W.1, within fourteen days of the appearance of this advertisement. (H.7319)

BRIGHTON AND LEWES HOSPITAL MANAGEMENT COMMITTEE

RESIDENT ANAESTHETIST

(Senior House Officer grade) required from the beginning of May, 1969, for duties at group hospitals and specialized units. Junior anaesthetic staff comprises: two Senior Registrars, one Registrar, four Senior House Officers. Post recognized for F.F.A. R.C.S. and D.A. Anaesthetic library. Single accommodation available. Home given to married quarters. Applications, stating age, details of qualifications, previous posts held, and names and addresses of two referees, to be sent as soon as possible to the Group Secretary, Brighton and Lewes Hospital Management Committee, Royal Sussex County Hospital, Eastern Road, Brighton BN2 5BE (Brighton 66155). (H.7320)

LUTON AND DUNSTABLE HOSPITAL

LOCUM SENIOR HOUSE OFFICER IN ANAESTHETICS

required immediately to April 5, 1969. Some experience in anaesthetics necessary. Applications to Hospital Secretary, Luton and Dunstable Hospital, Luton, Beds. (27879)

NORTHERN IRELAND Londonderry Hospital Management Committee

Altnagelvin Hospital, Londonderry (A modern 400-bed hospital)

SENIOR HOUSE OFFICER IN ANAESTHETICS

Applications at invited for the above post which is recognized for F.F.A. R.C.S. and D.A. Application forms may be obtained from the Group Secretaries, Altnagelvin Hospital, Londonderry. (H.7252)

PLYMOUTH AND DISTRICT HOSPITAL MANAGEMENT COMMITTEE

Applications are invited for the post of **SENIOR HOUSE OFFICER**

in the department of anaesthetics in the Plymouth hospital group. This department of 10 Consultants and 7 Residents runs a comprehensive teaching programme and journal club.

The post is recognized for F.F.A. R.C.S. and D.A. with day release courses for the Primary F.F.A. R.C.S. at least once a year. Detailed written applications, naming two referees, to Hospital Secretary, North Friary House, Greenbank Terrace, Plymouth. (16216)

PRESTON AND CHORLEY HOSPITAL MANAGEMENT COMMITTEE

Preston Royal Infirmary (416 beds)

Anaesthetic training is available at Senior House Officer level for doctors seeking the minimum of experience before undertaking general practice or wishing to take D.A. or F.F.A. Good library and study facilities. Post vacant immediately.

Applications, with names of two referees, to the Group Secretary, Royal Infirmary, Preston PR1 6PS, Lancs. (27880)

PRINCESS ALEXANDRA HOSPITAL

Harlow, Essex

SENIOR HOUSE OFFICER IN ANAESTHETICS

required with effect from April 19. Resident post. Applications, with the names of two referees, to the Hospital Secretary. (27881)

THE QUEEN VICTORIA HOSPITAL

East Grinstead, Sussex

Plastic Surgery and Injury Centre

RESIDENT SENIOR HOUSE OFFICER IN ANAESTHETICS

required. Previous experience desirable but not essential. The position offers experience in plastic, general, ophthalmic, neurosurgical and burns anaesthesia. Opportunities for study available together with excellent library facilities. Post recognized for D.A. and F.F.A. R.C.S., and is vacant from April 1, 1969.

Applications, stating age, qualifications, experience, and names of two referees, to Hospital Secretary. (27749)

THE UNITED OXFORD HOSPITALS

SENIOR HOUSE OFFICER

in the Nuffield Department of Anaesthetics at the Radcliffe Infirmary, Oxford. Applications on forms from the Group Medical Staffing Office, The Churchill Hospital, Headington, Oxford OX3 7LJ, should be returned not later than March 22, 1969. (27669)

UNITED BRISTOL HOSPITALS

Bristol Royal Infirmary

SENIOR HOUSE OFFICER IN ANAESTHETICS

tenable for six months in the first instance from a date to be arranged. Application forms, obtainable from the Secretary, Royal Infirmary, Bristol BS2 8HW, should be returned by March 24, 1969. (16280)

WINCHESTER GROUP HOSPITAL MANAGEMENT COMMITTEE

Royal Hampshire County Hospital, Winchester

SENIOR HOUSE OFFICER IN ANAESTHETICS

required from April 1, 1969. Post offers excellent training under supervision in most branches of anaesthesia and intensive care and hyperbaric oxygen treatment and is recognized for D.A. and F.F.A. R.C.S. Library. Opportunities available for organized regional course for primary and final Fellowship. Married accommodation available if required. Written application, with names and addresses of two referees, to Hospital Secretary, Royal Hampshire County Hospital, Winchester, to be returned as soon as possible. (27595)

WYCOMBE GENERAL HOSPITAL

High Wycombe, Bucks.

(Apply to Hospital Secretary)

S.H.O. required in anaesthetics from April 21, 1969. Excellent study facilities and active postgraduate teaching centre. Post recognized for F.F.A. R.C.S. Married accommodation available. (27882)

Anaesthetics—contd.**YEOVIL GENERAL HOSPITAL**
Yeovil, Somerset**SENIOR HOUSE OFFICER IN ANAESTHETICS**

Applications required for this post, to start April 1, 1969.

Good general experience available under supervision. No previous experience necessary. Library facilities; ample time off; study leave obtainable. Recognized for D.A. Married or single accommodation available. Somerset county on the doorstep and within easy reach of the court.

Applications, with names of three referees, to I. L. Harding, Group Secretary, South Somerset Hospital Management Committee, 126 West Coker Road, Yeovil, (27450)

YORK "A" HOSPITAL
MANAGEMENT COMMITTEE**LOCUM S.H.O. IN ANAESTHETICS**

required from April 1 to mid-May. Apply to Group Secretary, Bootham Park, York. (27828)

Wanted

ENGLISH GRADUATE, 33, TWO YEARS' anaesthetic experience, seeks part-time anaesthetic work, nursing home, dental, etc., London area.—Wraybury 2749.

BACTERIOLOGY**SOUTHEAST METROPOLITAN REGIONAL HOSPITAL BOARD**

Applications invited for appointment as **WHOLE-TIME SENIOR REGISTRAR IN BACTERIOLOGY** to the Lewisham group of hospitals for one year in the first instance.

The Lewisham group laboratory is recognized for all examinations of the College of Pathologists, and acts as a reference laboratory for the South-East Metropolitan Region. Possession of a higher qualification would be an advantage.

Application forms, from Secretary, Registrars Committee, South-East Metropolitan Regional Hospital Board, 40 Eastbourne Terrace, W.2, to be returned by March 29. (27785)

BLOOD TRANSFUSION**MANCHESTER REGIONAL HOSPITAL BOARD****National Blood Transfusion Service**

Applications are invited for the post of **MEDICAL ASSISTANT** at the Lancaster Centre of the Regional Transfusion Service. This centre services the northern part of the Manchester Regional Hospital Board area and deals with all aspects of blood transfusion work and blood group serology.

The appointee will supervise the work of the mobile teams together with some aspects of laboratory work and other general duties. Opportunities for research are available.

Further information may be obtained from the Consultant-in-charge, Blood Transfusion Centre, Quernmore Road, Lancaster, and application forms can be obtained from the Senior Administrative Medical Officer, Manchester Regional Hospital Board, Gateway House, Piccadilly South, Manchester M60 7LP, and should be returned not later than March 31, 1969. (16350)

CARDIOLOGY**HAMMERSMITH HOSPITAL AND THE ROYAL POSTGRADUATE MEDICAL SCHOOL**

Du Cane Road, London W.12

CONSULTANT CLINICAL CARDIOLOGIST**(WHOLE-TIME OR MAXIMUM PART-TIME)**

required in the department of medicine in July. The successful candidate will also be given an honorary contract with the Royal Postgraduate Medical School as Lecturer or Senior Lecturer according to experience.

Canvassing of any member of the Advisory Appointments Committee or the Board will disqualify.

Application forms obtainable from, and returnable to, the Secretary, Board of Governors, Hammersmith Hospital, Du Cane Road, London W.12, by April 12. (16407)

UNITED BRISTOL HOSPITALS

Applications are invited for the post of whole-time or maximum part-time

CONSULTANT CARDIOLOGIST

to the United Bristol Hospitals with beds in the Bristol Royal Hospital and Bristol Royal Hospital for Sick Children. Applicants must have had wide experience in the investigation and management of cardiological problems in infants.

Applications (one copy), giving details of experience and the names of three referees, to the Secretary to the Board, Bristol Royal Infirmary, Bristol BS2 8HW, from whom further particulars may be obtained, by not later than March 31, 1969. (16429)

UNITED LEEDS HOSPITALS/LEEDS REGIONAL HOSPITAL BOARD**CONSULTANT IN PAEDIATRIC CARDIOLOGY**

Leeds (Whole-time or maximum part-time) Duties mainly at recently established cardiothoracic centre at King's College Hospital, Leeds. Investigation unit fully equipped for complete cardiac investigations. One session weekly will be at the teaching hospital.

Application forms obtainable from the Secretary, Park Parade, Harrogate, to whom they should be returned by April 9, 1969. (27829)

IMPORTANT NOTICE**Appointments**

ARMY MEDICAL SERVICES
ROYAL NAVAL MEDICAL SERVICES
ROYAL AIR FORCE MEDICAL SERVICES
UNIVERSITY OF CAMBRIDGE
REPUBLIC OF IRELAND

Portiuncula Hospital, Ballinasloe, Co. Galway. Resident; and Visiting Medical staff.

GOVERNMENT OF HONG KONG
UNIVERSITY OF HONG KONG
QUEENSLAND

Bundaberg Associated Friendly Societies Centre.

Medical practitioners are requested not to apply

for any appointment specified above or for any appointment under an authority referred to above without first communicating with the Secretary of the British Medical Association, B.M.A. House, Tavistock Square, London W.C.1, to learn the views of the Association regarding the terms and conditions of service pertaining to the appointments, or, in the case of the Australian appointment, with the Honorary Secretary, Queensland Branch, Australian Medical Association, 88 L'Estrange Terrace, Kelvin Grove, Brisbane, Queensland. Medical practitioners are requested not to apply for, accept, or sit on Interview Boards for any of the Irish appointments mentioned in this notice without first communicating with the Medical Secretary of the Irish Medical Association, 10 Fitzwilliam Place, Dublin.

By Order of the Council,

D. P. STEVENSON,

Secretary.

March 11, 1969.

GROBY ROAD HOSPITAL
Leicester

RESIDENT LOCUM S.H.O. (Cardiology) required for April 2 to 16, 1969. Apply to Hospital Secretary. (27883)

BROMPTON HOSPITAL, S.W.3

Applications are invited from registered medical practitioners for the post of **HOUSE PHYSICIAN** to the cardiac department for seven months commencing June 1, 1969. Single accommodation available. Forms of application, to be returned by March 24, obtainable from House Governor. (16277)

CROYDON AND WARLINGHAM PARK GROUP HOSPITAL MANAGEMENT

Mayday Hospital (575 beds)

LOCUM TENENS HOUSE OFFICER required May 12 to 25. Duties mainly in cardiology with some neurology. Applications, naming two referees, to Group Secretary, General Hospital, Croydon CR9 2RH, by March 22. (27741)

CHEST AND TUBERCULOSIS

(see also THORACIC SURGERY)

SOUTH-EASTERN REGIONAL HOSPITAL BOARD, Scotland

Applications are invited for the post of Consultant in communicable diseases, Edinburgh Royal Victoria Group, based at the City Hospital, Edinburgh.

This post will be maximum part-time or whole-time and it is envisaged that the successful candidate will also be a part-time Senior Lecturer in the university, and that his contract with the regional board will include a specific allocation of sessions for academic duties. In certain circumstances, however, the appointment may be one with maximum part-time or whole-time duties to the regional board without a university component.

Further particulars on application. Apply, giving particulars of age, qualifications and previous experience, together with a curriculum vitae, to the Secretary, 11 Drumshugh Gardens, Edinburgh 3, within four weeks from the date of this advertisement. (H.7307)

MONSALL HOSPITAL
Newton Heath, Manchester M10 8WR

RESIDENT SENIOR HOUSE OFFICER required for chest unit of 70 tuberculous and 76 non-tuberculous beds. Post vacant end of April. Married quarters available if required. Apply to Secretary. (Ref. 14961.) (16301)

WALTHAM ABBEY, ESSEX.**HONEY LANE HOSPITAL****SENIOR HOUSE OFFICER****CHEST DISEASES**

(relief duties in neurology and general medicine) (52 beds). Resident (single accommodation only). Post vacant immediately. Applications, with details of qualifications, experience, and two names for reference, to Hospital Secretary as soon as possible. (27830)

BROMPTON HOSPITAL, S.W.3

Applications are invited from registered medical practitioners for two posts of **HOUSE PHYSICIAN** from June 1, 1969. One post will be for seven months at the main hospital, the other post at Brompton Hospital, Fimley, for three months followed by seven months at the main hospital. The posts at the main hospital are non-resident but some night duty is entailed. Single accommodation may be available. Forms of application, to be returned by March 24, obtainable from House Governor. (16278)

DENTAL**EDGWARE GENERAL HOSPITAL**
Edgware, Middlesex**LOCUM CONSULTANT DENTAL SURGEON**

required for five sessions a week for the period April 12 to May 2, 1969, inclusive. Applications to Medical Administrator of Hospital as soon as possible. (16418)

WESTERN REGIONAL HOSPITAL BOARD

Applications are invited for the following appointment:

CONSULTANT DENTAL SURGEON to the regional plastic surgery and maxillo-facial unit, Canniesburn Hospital, Glasgow, with an attachment to Glasgow Dental School in which it is hoped the person appointed would undertake honorary teaching duties recognized by the University of Glasgow. A medical qualification, though not essential, is desirable. The successful applicant will be required to take up duty on October 1, 1969.

Whole-time or maximum part-time sessions. Applications (16 copies), stating date of birth, qualifications, experience, present appointment, and the names of two referees, to reach the Secretary, Western Regional Hospital Board, 351 Sauchiehall Street, Glasgow C.2, not later than 30 days after the publication of this advertisement. (H.7281)

LIVERPOOL REGIONAL HOSPITAL BOARD**West Cheshire Group**

Applications are invited for the whole-time post of

ASSISTANT DENTAL SURGEON (Medical Assistant grade) with duty in the above group. The person appointed will be based at the modern dental department at Chester Royal Infirmary, but will have duties at other hospitals in the group. The successful candidate will be responsible to the Consultant Dental Surgeon.

The possession of a higher qualification and/or experience in facio-maxillary unit will be an advantage.

Application form and further information from Dr. R. Glyn Thomas, Senior Administrative Medical Officer, Wilberforce House, The Strand, Liverpool L2 7RW. Applications to be returned not later than April 3, 1969.—J. D. Shepherd, Secretary to the Board. (16372)

NORTH-EASTERN REGIONAL HOSPITAL BOARD, Scotland

Applications are invited for the post of

SENIOR REGISTRAR

in the new dental department of the Aberdeen Royal Infirmary. Duties include every branch of dental and oral surgery. Higher dental qualifications are essential and it is desirable that applicants should hold a medical qualification in addition.

Applications, together with the names of two referees, should be forwarded by April 12, 1969, to the Senior Administrative Medical Officer, 1 Albyn Place, Aberdeen AB9 1RE, from whom further particulars and a form of application may be obtained. (H.7261)

ST. BARTHOLOMEW'S HOSPITAL
London E.C.1

Applications are invited for the post of **RESIDENT DENTAL SURGEON**. The appointment is tenable from July 1, 1969, for six months, and will be graded as House Officer or Senior House Officer depending on qualifications and experience. The post is recognized for the F.D.S.

Applications (four copies) with the names of two referees, should be submitted to the undersigned, within the next twenty-one days.—J. W. Gooddy, Clerk to the Governors. (16110)

THE ROYAL INFIRMARY
EDINBURGH**SENIOR HOUSE OFFICERS**

Two posts for medically qualified practitioners are available in the Department of Oral Surgery at the above hospital. Duties will be primarily in the Oral Surgery Department, but there will be attachment to surgical wards in the Royal Infirmary. The posts will be tenable from April 1 to September 30, 1969.

Applications with the names of two referees to the Medical Superintendent, Royal Infirmary of Edinburgh, immediately. (16426)

DERMATOLOGY**EAST ANGLIAN REGIONAL HOSPITAL BOARD****Peterborough District Hospital, Peterborough****LOCUM CONSULTANT DERMATOLOGIST**

required from April 14, 1969, for six weeks. Applications to Secretary at the hospital. (27831)

GERIATRICS**EAST ANGLIAN REGIONAL HOSPITAL BOARD****LOCUM CONSULTANT PHYSICIAN IN GERIATRICS**

required from June 1, 1969, indefinitely, for the North Cambridgeshire Hospital Management Committee area of the region. Applications to Group Secretary, North Cambridgeshire Hospital, Wisbech, Cambs. (27750)

ISLE OF MAN HEALTH SERVICES BOARD

Applications are invited for the whole-time or maximum part-time post of

CONSULTANT PHYSICIAN IN GERIATRICS

(with some duties in chest and general medicine)

This is a new post. The successful applicant's main duties will be to co-ordinate and develop the geriatric services in the Isle of Man. In addition to his hospital duties it will be necessary for him to undertake the domiciliary investigation of patients, and maintain a close liaison with the general practitioners and the Board of Social Services.

A £155,000 redevelopment plan for the main hospital in Douglas has been approved. Wide experience and a high qualification is required, and the successful candidate will be expected to live in, or within a reasonable distance of, Douglas.

Terms and conditions of service are essentially the same as those in force in the United Kingdom and there is full reciprocity therewith in respect of superannuation.

Application forms and further details may be obtained from the undersigned, to whom completed forms should be returned not later than Monday, April 21, 1969.—A. S. Anywood, Administrator and Secretary, Isle of Man Health Services Board, 3 Harris Terrace, Douglas, Isle of Man. (Telephone: Douglas (Isle of Man) 3303.) (H.7272)

LEEDS REGIONAL HOSPITAL BOARD**CONSULTANT IN GERIATRICS**

Hull (Whole-time or maximum part-time)

This is a new post based at Kingston General Hospital with duties at two other hospitals, including the new Hull Royal Infirmary. Comprehensive geriatric service provided for population of approximately 353,000.

Application form obtainable from the Secretary, Park Parade, Harrogate, to whom they should be returned by April 9, 1969. (27833)

LEEDS REGIONAL HOSPITAL BOARD**CONSULTANT IN GERIATRICS**

Wakefield (Whole-time or maximum part-time) Duties mainly at Wakefield General Hospital. Catchment population approximately 160,000. Association with large psychiatric hospital.

Application forms obtainable from the Secretary, Park Parade, Harrogate, to whom they should be returned by April 9, 1969. (27832)

SOUTH-EASTERN REGIONAL HOSPITAL BOARD, Scotland**CONSULTANT GERIATRICIAN**

(whole-time or maximum part-time) for the border counties serving a population of 100,000 in the south of Scotland. Medical social and psychiatric needs all stressed to achieve a co-ordinated service.

Further particulars on application. Apply, giving particulars of age, qualifications and previous experience, together with the names of three referees, to the Secretary, 11 Drumshugh Gardens, Edinburgh 3, within four weeks from the date of this advertisement. (H.7306)

WELSH HOSPITAL BOARD**Whole-time locum tenens**

MEDICAL ASSISTANT IN GERIATRICS to the South-West Wales H.M.C., required April 1, 1969, for a period of six months in the first instance. Based at West Wales General Hospital, Glangwili, Carmarthen, with visits to other hospitals.

Applications, naming two referees, to S.A.M.O., Temple of Peace and Health, Cathays Park, Cardiff, as soon as possible. (16319)

Geriatrics—contd.**MANCHESTER REGIONAL HOSPITAL BOARD**

SENIOR REGISTRAR IN GERIATRICS
at Withington Hospital, Manchester and other associated units. The post offers excellent training facilities in the care, treatment and rehabilitation of the elderly patient, and the domiciliary visiting of patients. It also provides much useful experience of the service for the aged organized by local authorities. Candidates should have good experience in general medicine and be members of a Royal College of Physicians. Applications from Senior Registrars in General Medicine will be welcome. Application forms from the Senior Administrative Medical Officer to the Board, Gateway House, Piccadilly South, Manchester M60 7LP, to be returned by March 31, 1969. (16351)

**FORESTHALL HOSPITAL
Glasgow N.1**

REGISTRARS
Two Registrars urgently required for geriatric unit of 530 beds including assessment, rehabilitation and long-stay wards. The unit works in association with the professional unit of geriatric medicine at Stobhill General Hospital, Glasgow N.1.
Applications, immediately, with the names of two referees, should be sent to the Deputy Group Medical Superintendent, Foresthall Hospital, Glasgow N.1. (16266)

SHEFFIELD REGIONAL HOSPITAL BOARD

Hillcrest Hospital, Leicester (364 beds)
WHOLE-TIME LOCUM REGISTRAR IN GERIATRIC MEDICINE
required March 19 to April 18.
Applications to the Secretary, Sheffield Regional Hospital Board, Old Fulwood Road, Sheffield S10 3TH, naming two referees. (27736)

WALSALL GROUP

REGISTRAR IN GERIATRICS
required at the Manor Hospital. Experience in specialty essential. Married accommodation available. Application forms from Group Secretary, General (Sister Dora) Hospital, Walsall, Staffs, to be returned within 10 days of the appearance of this advertisement. Candidates may visit the hospital. (27834)

**CENTRAL MIDDLESEX HOSPITAL
Park Royal, London N.W.10**

SENIOR HOUSE OFFICER
required in geriatric department. Facilities for higher examinations and insight into the working of general practitioners. Appointment for six months in first instance. Vacant April 8, 1969. Applications, with two testimonials, to Hospital Secretary, by March 22, 1969. (16419)

HALIFAX GENERAL HOSPITAL

SENIOR HOUSE OFFICER
required for geriatric unit of 80 beds. Post is vacant now and is compulsorily resident. Apply to Group Secretary, Royal Halifax Infirmary, Halifax. (16303)

LENNARD HOSPITAL
Lennard Road, Bromley Common, Bromley, Kent

LOCUM S.H.O. IN GERIATRICS
required for two weeks from April 5. Apply Hospital Secretary (01-462 1254). (16271)

NORTH LANCASHIRE AND SOUTH WESTMORLAND HOSPITAL MANAGEMENT COMMITTEE

SENIOR HOUSE OFFICER
required for geriatric unit for Lancaster and Kendal areas. Married accommodation unit (39 beds) at Lancaster Moor Hospital. Single accommodation only.
Detailed application and the names of two referees to be sent to the Group Secretary, Lancaster Moor Hospital, Lancaster. (27687)

PETERBOROUGH DISTRICT HOSPITAL

Applications are invited for the post of **SENIOR HOUSE OFFICER** to the geriatric unit (96 beds). This is a progressive unit, with an active rehabilitation section, and is under the direction of a Consultant Geriatrician.
Postgraduate and library facilities available. Applications, stating age, qualifications, etc., and the names of two referees, to the Group Secretary, Peterborough and Stamford Hospital Management Committee, Peterborough District Hospital, Thorpe Road, Peterborough. (H.7264)

PORTSMOUTH GROUP HOSPITAL * HAMMERSMITH AND ST. MARK'S HOSPITALS

SENIOR HOUSE OFFICER IN GERIATRIC MEDICINE
Post vacant April 1, 1969.
Duties: to be one of two Senior House Officers acting as admission officers in the assessment wards (60 beds) which are part of a group department with two Consultant Physicians in Geriatrics. Some other covering duties will be required. Opportunity will be given to attend some rounds in general medicine and day release will be given for attendance on the Wessex M.R.C.P. Course.
Applications, stating age, qualifications and experience, together with the names and addresses of two referees, should be forwarded to the Group Secretary, Saint Mary's General Hospital, Milton Road, Portsmouth PO3 6AD. Hants, as soon as possible. (27884)

**SEELY OAK HOSPITAL
Birmingham 29**

SENIOR HOUSE OFFICER IN GERIATRICS
Duties mainly in geriatric assessment wards of large general hospital. Postgraduate medical centre. Membership of Birmingham Medical Institute. Application, together with copies of three recent testimonials, to Chairman, Medical Staff Committee, Seely Oak Hospital. (27787)

WALSALL HOSPITAL MANAGEMENT COMMITTEE

S.H.O. GERIATRICS
required immediately for geriatric unit. Good opportunities for postgraduate study. Married accommodation available. Applications, with names of two referees, to Group Secretary, General (Sister Dora) Hospital, Walsall, Staffs. (27751)

**WHITLEY HOSPITAL
Coventry (228 beds)**

SENIOR HOUSE OFFICER IN GERIATRIC MEDICINE
required for modern assessment unit. Successful applicant will be expected to take an active part in night and week-end cover of all patients in the various specialties which comprise infectious diseases, dermatology, orthopaedic and rheumatology. Applications, together with the names of two referees, to Hospital Secretary, Gulsion Hospital, Gulsion Road, Coventry. (27788)

HAEMATOLOGY**UNITED MANCHESTER HOSPITALS
Manchester Royal Infirmary
Manchester 13**

REGISTRAR
to the Department of Clinical Haematology
To commence June 1, 1969.
Whole-time, non-resident appointment for twelve months, renewable for a second year. The post provides training in clinical haematology and the duties can be adapted to the recommendations of either the Royal College of Physicians or the College of Pathologists. Opportunities for attending advanced postgraduate courses will be given. The successful candidate will be expected to devote some time to research work. Application form obtainable from the Secretary, Manchester Royal Infirmary, Oxford Road, Manchester M13 9WL, must be returned by April 4, 1969. (27885)

**UNITED MANCHESTER HOSPITALS
Manchester Royal Infirmary
Manchester 13**

SENIOR HOUSE OFFICER
to the Department of Clinical Haematology
To commence June 6, 1969.
Whole-time, non-resident appointment for six months, renewable for a second, possibly a third six months.
The post is mainly clinical in character, involving ward and outpatient duties, including general medical outpatient work. Opportunities for attending advanced postgraduate courses will be given. Application form obtainable from the Secretary, Manchester Royal Infirmary, Oxford Road, Manchester M13 9WL, must be returned by April 4, 1969. (27886)

INFECTIOUS DISEASES**CASTLE HILL HOSPITAL
Cottingham**

SENIOR HOUSE OFFICER
required for the infectious diseases unit (incorporating sub-regional respiratory centre). Application forms from the Group Secretary, Hull (B) Hospital Management Committee, De la Pole Hospital, Wilberby, Hull, Yorkshire. (27742)

**NEASDEN HOSPITAL
Brenthfield Road, London N.W.10**

SENIOR HOUSE OFFICER (Infectious Diseases)
Resident post. Married quarters not available. 60 beds for acute infectious diseases with acute medicine. Post offers good experience and opportunities for postgraduate study. Applications, with two testimonials or names of referees, to Physician Superintendent immediately. (16420)

**ST. THOMAS'S HOSPITAL
London S.E.1**

SENIOR HOUSE OFFICER IN INFECTIOUS DISEASES AND DISEASES OF THE GASTRO-ENTEROLOGY UNIT
at the South-Western Hospital, Stockwell, required as soon as possible.
Application forms, available from the Clerk of the Governors, St. Thomas's Hospital, London S.E.1, should be returned by March 28. (27835)

MEDICINE**BOARD OF GOVERNORS THE HAMMERSMITH AND ST. MARK'S HOSPITALS**

Applications are invited for the post of **PART-TIME PHYSICIAN** (two sessions weekly) at St. Mark's Hospital, City Road, London E.C.1, a postgraduate teaching hospital specializing in diseases of the gut and colon. Applicants should be experienced in general medicine and have a special interest in pre- and post-operative management of surgical patients. Post vacant end September, 1969. Candidates may visit the hospital by arrangement with the Hospital Secretary. Canvassing of any member of the Advisory Appointments Committee or the Board will disqualify.
Detailed applications, naming three referees, to reach the Secretary of the Board by April 12. (16421)

WALSALL GROUP

CONSULTANT PHYSICIAN
Wide experience specialty and special interest in diabetes, and higher qualification required. Must reside within 10 miles Walsall. 15 copies application, naming three referees, to Secretary, Hospital Board, 146 Hagley Road, Birmingham 16, by April 14, 1969. (27789)

**THE UNITED LIVERPOOL HOSPITALS
Liverpool Regional Hospital Board
The University of Liverpool**

Applications are invited for a maximum part-time appointment as **CONSULTANT ALLERGIST AND IMMUNOLOGIST** linked with a post of **RESEARCH FELLOW**

The consultant sessions will be three in The United Liverpool Hospitals and six with the Liverpool Regional Hospital Board. The post of Research Fellow, for which the remuneration will be £430 in the first year, with subsequent increments, will be in the Nuffield Unit of Medical Genetics, Department of Medicine, the University of Liverpool, and research facilities will be available in that unit, and possibly also in other departments of the University.
Applications giving age, qualifications, full details of present and previous appointments, and the names of three persons to whom reference may be made, should reach the Secretary, The United Liverpool Hospitals, 80 Rodney Street, Liverpool L1 9AP, by April 2, 1969. Canvassing will disqualify. (H.7298)

**CHRIST'S HOSPITAL
Horsham**

Applications are invited from experienced practitioners, aged between 35 and 45, for the post of **RESIDENT MEDICAL OFFICER** which will become vacant in August 1969. Salary not less than £3,000.

Further details and forms of application can be obtained from The Clerk of Christ's Hospital, 26 Great Tower Street, London E.C.3.

SOUTH-WEST MIDDLESEX HOSPITAL MANAGEMENT COMMITTEE**GENERAL PRACTITIONER CLINICAL ASSISTANT**

required for one session per week to assist at the medical out-patients clinic on Monday mornings. Appointment for one year. Applications are invited from general practitioners residing in the Ealing area. Apply, in writing, to Hospital Secretary, King Edward Memorial Hospital, Mattock Lane, W.13, by March 26, 1969. (16292)

EAST ANGLIAN REGIONAL HOSPITAL BOARD

Ipswich and East Suffolk Hospital

LOCUM SENIOR MEDICAL REGISTRAR
required from April 8 to 22, 1969, inclusive. Applications to Hospital Secretary at the Anglesea Road Wing of the hospital. (27670)

**BALLOCHMYLE HOSPITAL
Mauchline (351 beds)**

LOCUM REGISTRAR (Medicine)
required from March 17 to 28, 1969. Resident single accommodation. National terms and conditions. Apply immediately to Area Medical Superintendent, Ballochmyle Hospital, Mauchline. (16274)

BOARD OF MANAGEMENT FOR GLASGOW ROYAL INFIRMARY AND ASSOCIATED HOSPITALS

REGISTRAR IN GENERAL MEDICINE
with facilities for training in haematology and gastro-enterology required for duties in Glasgow Royal Infirmary. Apply in writing, giving three names in reference, to the Secretary, 13 Bath Street, Glasgow C.2, not later than March 26, 1969. (16384)

BRIGHTON AND LEWES HOSPITAL MANAGEMENT COMMITTEE**LOCUM REGISTRAR IN GENERAL MEDICINE**

required in the Brighton and Lewes group of hospitals from May 22 to June 13, 1969, inclusive. Post is based at Brighton General Hospital, and single residential accommodation will be available.
Applications, with details of the previous experience, qualifications and names of two referees, to the Group Secretary, Brighton and Lewes Hospital Management Committee, Royal Sussex County Hospital, Brighton BN2 5BE (Brighton 66155). (H.7322)

**BROMLEY HOSPITAL
Cromwell Avenue, Bromley, Kent**

LOCUM REGISTRAR IN GENERAL MEDICINE
required for three weeks from March 31. Apply Hospital Secretary (Telephone: 01-460 6071). (16364)

**CHASE FARM HOSPITAL
Enfield, Middlesex****LOCUM REGISTRAR IN GENERAL MEDICINE**

(now resident except on duty nights) required from April 28 to May 11, 1969. Please apply, giving age and details of previous experience, to Hospital Secretary. (16403)

EAST ANGLIAN REGIONAL HOSPITAL BOARD**MEDICAL REGISTRAR**

required for United Norwich Hospitals. Duties initially at West Norwich Hospital including supervision of 35 acute medical and 20 isolation beds. Excellent and varied O.P. clinic experience. Educational facilities under aegis of Norfolk and Norwich Institute of Medical Education. Post vacant May 1, 1969. Candidates invited to visit by direct arrangement with the H.M.C. Secretary, Norfolk and Norwich Hospital, Norwich NOR 53A. Application forms, from S.A.M.O., East Anglian R.H.B., Union Lane, Chesterton, Cambridge, to be returned by March 27, 1969. (27752)

HAMMERSMITH HOSPITAL AND THE ROYAL POSTGRADUATE MEDICAL SCHOOL

Du Cane Road, London W.12

TWO WHOLE-TIME NON-RESIDENT REGISTRARS

required in the department of medicine on June 1. One of these posts will give experience in chest diseases, and other in gastroenterology.
Application forms obtainable from and returnable to the Secretary, Board of Governors, Hammersmith Hospital, Du Cane Road, London W.12, by March 29. (16408)

**HAREFIELD HOSPITAL
Harefield, Middlesex**

LOCUM MEDICAL REGISTRAR
required for full-time post from April 6, inclusive. General and chest work. Non-resident.
Applications to Hospital Secretary, giving details of qualifications and experience, and the names of two referees, by March 20, 1969. (16399)

**HAREFIELD HOSPITAL
Harefield, Middx.
(539 beds)**

MEDICAL REGISTRAR
required from April 1, 1969 (not required to be resident). Duties in general medicine, cardiology and chest diseases. Cardio-logical duties mainly concerned with the assessment and care of patients with cardiac disease admitted for surgical treatment. Post recognized by the Royal College of Physicians as suitable for Consultant training. Active postgraduate medical centre. Appointment for one year initially with eligibility for a further year. Married accommodation may be available.
Application forms are obtainable from Group Secretary, Harefield and Northwood Group H.M.C., Mount Vernon Hospital, Northwood, Middlesex, to whom they should be returned by March 24, 1969. Ref. H.57. (16398)

**MAIDENHEAD HOSPITAL
St. Luke's Road, Maidenhead**

LOCUM RESIDENT MEDICAL REGISTRAR
required for minimum of 4 weeks (possible 8 weeks) commencing April 14, at Maidenhead hospital, with some duties at St. Mark's (geriatric) and isolation hospitals. Applications, with names of two referees, to Secretary. (27887)

NORTH-WEST METROPOLITAN REGIONAL HOSPITAL BOARD

MEDICAL REGISTRAR
required, West Middlesex Hospital. Whole-time, not required to be resident. Post vacant April 1. Appointment for one year in the first instance, with eligibility for the second year. Three general medical units. Duties include coronary care unit and intensive care unit. Hospital may be visited by direct appointment. (Telephone 01-560 2121, Ext. 517.) Application forms obtainable from, and returnable to, the Group Secretary, South-West Middlesex Hospital Management Committee, 100 St. Mark's Hospital, Isleworth, Middlesex, by March 26, 1969. (16369)

**ROYAL HOSPITAL
Richmond, Surrey**

REGISTRAR (General Medicine and Geriatrics)
required. Duties at four hospitals in the Group with base at Royal Hospital, Richmond. Offering good experience and opportunity. Accommodation available for single candidates. Whitley Council terms and conditions.
Application forms available from, and returnable to, Group Secretary, Kingston and Long Grove Group Hospital Management Committee, "Mountfield," Galsworthy Road, Kingston-on-Thames, Surrey, by March 29, 1969. (27888)

**ROYAL LONDON HOMOPATHIC HOSPITAL MANAGEMENT COMMITTEE
Great Ormond Street, London W.C.1**

MEDICAL REGISTRAR
Part-time, required immediately at the Royal London Homoeopathic Hospital for six sessions per week, Monday, Wednesday and Friday. Candidates should be experienced in homoeopathic therapeutics. Further particulars and application forms to be obtained from, and returned to, the Secretary. (15961)

ST. PETER'S, ST. PAUL'S AND ST. PHILIP'S HOSPITAL

MEDICAL REGISTRAR
The Board of Governors invite applications for the post of Medical Registrar in the medical department of this group of postgraduate teaching hospitals specializing in urology and renal disease. The post is tenable for one year in the first instance.
Applications, giving the names of two referees, to the House Governor, Board Offices, St. Philip's Hospital, Sheffield Street, London W.C.2, by March 28, 1969. (H.7212)

WEST MANCHESTER H.M.C.**LOCUM REGISTRAR IN GENERAL MEDICINE**

required at Park Hospital from April 1 to approximately mid-June. Written applications, giving full details, including names of referees, to Group Secretary, Park Hospital, Daythulme, Urmston, Manchester M31 3SL. (Ref. 14959). (16302)

WORTHING, SOUTHLANDS AND DISTRICT HOSPITAL MANAGEMENT COMMITTEE

MEDICAL REGISTRAR
vacant July 1, 1969. (Locum will be required from June 9 to 30. This is a group appointment with duties mainly at Southlands Hospital in the general medical wards and paediatric unit. Paediatric experience available. Married accommodation. Forms of application can be obtained from the undersigned to be returned by April 14, 1969.—J. F. S. Cheeseman, Group Secretary, 129 Brighton Road, Worthing, Sussex. (27836)

APPLICANTS ARE ADVISED NOT TO send original testimonials when replying to advertisements. Copies will serve the purpose quite as well, and in the event of their being lost or mislaid no inconvenience will ensue.

Medicine—contd.**KING EDWARD VII'S HOSPITAL FOR
BEAUMONT OFFICERS**
Beaumont Street, London W.1

Applications are invited for the post of **RESIDENT MEDICAL OFFICER** at the above hospital from May 1, 1969 (82 beds acute surgical/medical).

Basic Remuneration: £1,500 with no deductions for emoluments. Applications from doctors of both sexes are welcome. Accommodation: Good modern family flat near hospital fully furnished, rent and heating free. (Bachelor R.M.O. allowance £110 in lieu of meals and laundry.)

Tenure: One year in first instance, with eligibility for re-election. The hospital has a Consulting staff from London teaching hospitals, and the post will afford opportunities for candidate working for higher qualifications. Applications should be made in writing, with copies of three testimonials, and addressed to the Secretary. (H.7323)

ASHINGTON HOSPITAL
Ashington, Northumberland
(265 beds)**SENIOR HOUSE OFFICER IN
GENERAL MEDICINE**

required for acute unit of 58 beds in this modern hospital with up-to-date ancillary departments. This post has been recommended for Consultant training by the Royal College of Physicians of London. Clinical teaching is undertaken and time off allowed for attendance at postgraduate systematic courses in Newcastle upon Tyne. Married accommodation available. Applications, with names of two referees, to Group Secretary, Wansbeck Hospital Management Committee, Ashington Hospital, Ashington, Northumberland. (H.7287)

**BARNSELY HOSPITAL
MANAGEMENT COMMITTEE**
Beckett Hospital, Barnsley

Applications are invited for the post of **INTERN/SENIOR HOUSE OFFICER, GENERAL MEDICINE** at the above hospital. Applications, stating age, qualifications and experience, together with the names and addresses of two referees, should be sent to the Group Secretary, Barnsley Hospital Management Committee, 33 Gawber Road, Barnsley, not later than March 21, 1969. (27790)

**CROYDON AND WARLINGHAM PARK
GROUP HOSPITAL MANAGEMENT
COMMITTEE**

Mayday Hospital (575 beds)

LOCUM S.H.O./MEDICINE

required March 25 to April 23. Resident post. Applications, naming two referees, to Group Secretary, General Hospital, Croydon, CR9 2RH by March 22. (27837)

**GLANTWE HOSPITAL
MANAGEMENT COMMITTEE**
Singleton Hospital (384 beds), Sketty,
Swansea SA2 8QA

Applications are invited for the post of **SENIOR HOUSE OFFICER** in the medical unit. The unit has 112 beds and offers excellent experience.

This post has been recommended for consultant training by the Royal College of Physicians of London.

Immediate vacancy. Applications, giving full particulars, together with the names of two referees, should be sent to the Hospital Secretary. (27791)

**GRANTHAM AND KESTEVEN GENERAL
HOSPITAL (193 beds)**

S.H.O. (Medical and Paediatric) required to commence April 2, 1969. Applications, with names of two referees, to be sent to the Secretary, 101 Manthorpe Road, Grantham, Lincs, as soon as possible. (16367)

**GRANTHAM AND KESTEVEN GENERAL
HOSPITAL (193 beds)**

LOCUM S.H.O. (Medical and Paediatric) required for approximately three weeks from beginning of April, 1969. Applications, with names of two referees, to be sent to the Secretary, 101 Manthorpe Road, Grantham, Lincs., as soon as possible. (16368)

HIGHBURY HOSPITAL
Bulwell, Nottingham

LOCUM S.H.O. MEDICAL required from May 6 to July 5, 1969. Applications, stating age, nationality, experience and qualifications, together with copies of two recent testimonials, to Hospital Secretary. (27599)

HIGHLANDS HOSPITAL
Winchmore Hill,
London N.21

SENIOR HOUSE OFFICER IN MEDICINE required, mid-April 1969. The work comprises chest diseases and rheumatology. Occasional casualty duties. Applications, with copies of two recent testimonials and name and address of one referee, to the H.S. Hospital Secretary. (16410)

HIGHLANDS HOSPITAL
Winchmore Hill,
London N.21

SENIOR HOUSE OFFICER IN MEDICINE required mid-April, 1969. The work comprises chest and infectious diseases. Occasional casualty duties. Applications, with copies of two recent testimonials, and name and address of one referee, to Hospital Secretary. (16411)

**HULL 'A' GROUP HOSPITAL
MANAGEMENT COMMITTEE**
Hull Royal Infirmary

Applications are invited from fully registered Medical Practitioners for the post of **SENIOR HOUSE OFFICER IN GENERAL MEDICINE** at this progressive modern hospital. This post has been recommended as a suitable one for consultant training by the Royal College of Physicians of London. Married accommodation not available at present. Applications, with the names of two referees, to the Hospital Secretary, Hull Royal Infirmary, Anlaby Road, Hull. (27889)

**MID-GLAMORGAN HOSPITAL
MANAGEMENT COMMITTEE**
Port Talbot General Hospital, Hospital Road,
Port Talbot (85 beds)

Applications are invited for the post of **SENIOR HOUSE OFFICER (General Medicine)**. This post bears an additional peripheral allowance of £140 per annum. Applications, giving full particulars, and the names and addresses of two referees, to be submitted to the Group Secretary of the Committee, Garthmor, Old Road, Neath. (16293)

NORTH DEVON INFIRMARY
Barnstaple, North Devon**SENIOR HOUSE OFFICER
(General Medicine)**

required from April 4, 1969. This acute general hospital has seven other resident staff, and the care of 52 medical beds is shared between three Physicians and three Junior Staff. Some casualty on-call duties. There is an active and increasing teaching programme. Married accommodation will be available. Applications, naming two referees, to Secretary, North Devon Infirmary, Barnstaple. (27792)

NOTTINGHAM NO. 2 H.M.C.
Sherwood Hospital (357 beds)

S.H.O. IN GENERAL MEDICINE Applications are invited for a newly established post in geriatrics at Sherwood Hospital, Hucknall Road, Nottingham. The appointment is linked with the recently completed day hospital due to open shortly but will also include responsibilities in the 70-bedded admission wards which deal with approximately 100 admissions monthly.

The hospital has a very active rehabilitation unit and contains rehabilitation and long-stay beds. Weekly out-patient sessions are held. Full-time staff includes two Consultants in Geriatric Medicine, a Registrar and one S.H.O. already in post. Considerable further developments are being planned for the hospital including the upgrading of existing wards and the building of two new ward blocks. Excellent postgraduate training facilities are available at both the Nottingham General and City (adjacent) hospitals, and there is ample opportunity for study for higher qualifications.

Applications, together with the names of two referees, to be sent to the Hospital Secretary. (H.7214)

UNITED CARDIFF HOSPITALS

Applications are invited for the appointment of

**SENIOR HOUSE OFFICER IN
GENERAL MEDICINE**

(non-resident) at Llandough Hospital, Penarth, in this teaching group. Vacant May General and City (adjacent) hospitals, and there is ample opportunity for study for higher qualifications. Applications, together with the names of two referees, to be sent to the Hospital Secretary. (H.7214)

UNITED LEEDS HOSPITALS

LOCUM RESIDENT MEDICAL OFFICER (S.H.O.) required at the Ida Hospital, Leeds, from March 24 to April 5, 1969. This is a pre-convalescent hospital of 107 beds admitting both medical and surgical cases.

Applicants should apply to the Secretary to the Board, General Infirmary, Great George Street, Leeds 1, or telephone Leeds 32799, Ext. 515. (H.7324)

UNIVERSITY COLLEGE HOSPITAL
Gower Street, W.C.1

Applications are invited for the appointment of

RESIDENT MEDICAL OFFICER

(graded Senior House Officer) at the National Temperance Hospital, from June 1, 1969, for one year in the first instance. Application forms, obtainable from the Assistant Secretary, to be returned by March 28, 1969. (16339)

AMERSHAM GENERAL HOSPITAL
Amersham, Bucks**LOCUM HOUSE PHYSICIAN**

pre- or post-registration, required from April 6 to 20, inclusive. Apply, with names of two referees, to Secretary, Amersham General Hospital, Amersham, Bucks. (27753)

**EDINBURGH NORTHERN HOSPITAL
GROUP****TWO HOUSE OFFICERS**

(resident) required for gastro-intestinal unit at the Western General Hospital commencing April 1, 1970. Applications, giving qualifications, previous experience, and names of two referees, to the Medical Superintendent, Eastern General Hospital, Edinburgh 6. (16304)

HACKNEY HOSPITAL
London E.9
(General, 800 beds)

Applications for the six-months' resident appointment, vacant April 7, of **PRE-REGISTRATION HOUSE PHYSICIAN** should be sent to Secretary, above address by March 21. The appointment may be preceded by a locum appointment from March 21. (16349)

HAREFIELD HOSPITAL
Harefield, Middlesex**LOCUM HOUSE PHYSICIAN FOR
GENERAL MEDICINE**

required from March 24 to April 6 inclusive. Single residence available. Applications, stating age, experience, and names of two referees, to Hospital Secretary by March 19, 1969. (16294)

KENT AND SUSSEX HOSPITAL
Tunbridge Wells, Kent**LOCUM HOUSE PHYSICIAN**

required for period May 10 to 25, inclusive. Applications, to Hospital Secretary, with names of two referees. (27622)

LEEDS REGIONAL HOSPITAL BOARD

The following recognized pre-registration house post will be available for the six months commencing May 1, 1969, in the undermentioned hospital approved under the Medical Act, 1950:

1 Medicine (General/Paediatrics). Recognized for D.C.H.

Applications may be made in advance of results of final examinations. Application forms may be obtained from the Secretary to the Board, Park Parade, Harrogate (please quote reference number 288) and should be returned as soon as possible. (27838)

MILDMAY MISSION HOSPITAL
Hackney Road, London E.2**LOCUM TENENS HOUSE PHYSICIAN/
CASUALTY OFFICER**

required April 3 to 19. Post includes general medicine, neurology, paediatrics, and some casualty. Applications, and names of two referees, to the Medical Superintendent as soon as possible. (16299)

READING COMBINED HOSPITALS**RESIDENT HOUSE PHYSICIAN**

required at Prospect Park Hospital (72 beds), vacant March 1, 1969. This unit shares the admission of acute medical cases with the Royal Berkshire Hospital recognized for pre-registration service. Married accommodation available. If required, Apply, Hospital Secretary, Prospect Park Hospital, Honey End Lane, Reading, Berks. (15943)

ROYAL HOSPITAL
Richmond, Surrey**RESIDENT HOUSE PHYSICIAN
(General Medicine)**

Post-registration, required for busy general hospital of 124 beds with full Consultant staff. Vacant May 7, 1969. Apply, giving age, qualifications, experience, and two referees, to Hospital Secretary by March 25, 1969. (27754)

WHISTON HOSPITAL
Prescot (1,000 beds)**RESIDENT HOUSE PHYSICIAN**

required immediately. The post is recognized for pre-registration service. Applications, stating age, date of qualification, and giving two names for reference, to Mr. Richards, Group Secretary, Whiston Hospital, Prescot. (16264)

WILLESBOROUGH HOSPITAL
Willesborough, N. Ashford, Kent

Applications are invited for the appointment of

HOUSE PHYSICIAN

at the above hospital which is recognized for pre-registration service. The post vacant at the end of April. Applications, with names and addresses of two referees, to Group Secretary, S.E., Kent Hospital Management Committee, "Ash-Eton," Radnor Park West, Folkestone. (27890)

SEVENOAKS HOSPITAL
(107 beds)**HOUSE PHYSICIAN**

required. Applications as soon as possible to Hospital Secretary. (27839)

NEUROLOGY**ST. MARY'S HOSPITAL**
London W.2.

POST-REGISTRATION HOUSE OFFICER to the neurology, dermatology and venereology departments, required from June 1, 1969. This appointment is normally for six months and after three months the successful candidate will be upgraded to S.H.O. Applications giving full details, with names and addresses of two referees should reach the House Governor by March 31, 1969. Any enquiries phone 01-262 1280, ext. 207. (16341)

NEUROSURGERY**THE LONDON HOSPITAL**
Whitechapel, E.1

Applications are invited for the post of **CONSULTANT NEUROSURGEON**. The appointment can be maximum part-time or full-time. Facilities for research will be available. Applications (12 copies, no forms provided), giving the names and addresses of three referees, should be received by the undersigned, from whom further particulars may be obtained, by April 19, 1969.—J. L. Scarlett, House Governor. (16363)

NORTH STAFFORDSHIRE GROUP**REGISTRAR IN NEUROSURGERY**

required, with main duties at the Department of Neurosurgery, North Staffordshire Royal Infirmary, Stoke-on-Trent. Resident/non-resident, with possibility of married accommodation adjacent to the hospital. Frequent clinical meetings, good library, research and study facilities. Post vacant from April 1, 1969.

Application forms, from Group Secretary, Group 21 H.M.C., Princess Road, Stoke-on-Trent, to be returned before March 31, 1969. Candidates may visit hospital. (27840)

**THE NATIONAL HOSPITALS FOR
NERVOUS DISEASES**

Applications are invited from registered medical practitioners for the appointment of a **HOUSE OFFICER (Medical or Surgical)**

to the department of neurosurgical studies at The National Hospitals for Nervous Diseases, Queen Square, and Maida Vale, to commence May 16, 1969, or as soon as possible thereafter. This post carries the grade of Registrar. The appointment will be for six months. Applications, with the names of two referees, to be sent to the undersigned not later than March 28, 1969.—Geoffrey A. Robinson, Secretary to the Board of Governors, The National Hospitals for Nervous Diseases, Queen Square, London W.C.1. (H.7274)

CHAPEL ALLERTON HOSPITAL
Leeds 7

A vacancy exists for a **HOUSE SURGEON** (remunerated as S.H.O.) in neurosurgery at the above hospital. Applications, giving details of previous experience etc., to be sent to Group Secretary, St. James's Hospital, Leeds LS9 7TF, as soon as possible. (27891)

FRENCHAY HOSPITAL
Bristol**LOCUM SENIOR HOUSE OFFICER IN
NEUROSURGERY**

required for the period April 21 to May 2, 1969. Apply to the Secretary, stating age, experience, and names of two referees. (16281)

**OBSTETRICS AND
GYNAECOLGY****HASTINGS GROUP HOSPITAL
MANAGEMENT COMMITTEE****LOCUM CONSULTANT IN
OBSTETRICS AND GYNAECOLGY**

required for up to 6 sessions weekly, March 24 to 29, April 8 to 25, May 5 to June 2, July 23 to August 14, 1969. Applications to the Group Secretary, 9 White Rock Road, Hastings, giving names and addresses of two referees. (27892)

**NORTH-EAST METROPOLITAN
REGIONAL HOSPITAL BOARD****LOCUM CONSULTANT IN OBSTETRICS
AND GYNAECOLGY**

required from April 14 to 27, for seven sessions per week in the South Essex Group of Hospitals. Applications to Group Secretary, Thurrock Hospital, Grays, Essex RM16 2PX. (16414)

**Why have the trouble and expense of
several premiums for small individual insurances ?
The M.I.A. can arrange ONE policy, ONE renewal
date and ONE annual payment for you.**

MEDICAL INSURANCE AGENCY LTD.

Chief Office: B.M.A. HOUSE, TAVISTOCK SQUARE, LONDON, W.C.1

Telephone: 01-387 6031/9

Branches throughout the country

Obstetrics and Gynaecology
—contd.**MANCHESTER REGIONAL HOSPITAL BOARD**

Whole-time or maximum part-time **CONSULTANT OBSTETRICIAN AND Gynaecologist** to the Board of the Preston and Chorley group of hospitals, mainly at Sharoe Green Hospital, Preston and Chorley and District Hospital. The appointee will share the facilities with an existing consultant at each hospital. Wide experience and higher qualifications essential. Appointee to live within easy reach of the hospitals.

Application forms, from the Senior Administrative Medical Officer to the Board Gateway House, Piccadilly South, Manchester M60 7LP, to be returned by March 25, 1969. (16166)

SHEFFIELD REGIONAL HOSPITAL BOARD

WHOLE-TIME LOCUM CONSULTANT OBSTETRICIAN AND Gynaecologist to the Barnsley group of hospitals required May 1 to June 1. Apply to the Sheffield Regional Hospital Board, Old Fulwood Road, Sheffield S10 3TH, naming two referees. (27793)

SOUTH-WESTERN REGIONAL HOSPITAL BOARD**LOCUM CONSULTANT IN OBSTETRICS AND Gynaecology**

Applications are invited for the appointment of a locum consultant in obstetrics and gynaecology based on the Royal Cornwall Hospital (Trillick) Truro from April 14 to 25 and from May 5 to 18 all dates inclusive. Applications, giving age, qualifications and experience, together with the names and addresses of two referees, should be sent to the Secretary of the Regional Hospital Board, 27 Tyndalis Park Road, Bristol BS8 1PJ. (H.7302)

WELSH HOSPITAL BOARD

Whole-time locum tenens **S.H.M.O. in OBSTETRICS AND Gynaecology** to the Cardiff North and District H.M.C., during the period May 12 to June 1, 1969. Based at Caerphilly District Miners' Hospital, Caerphilly, Glamorgan, with visits to other hospitals in the group. Applications, naming two referees, to S.A.M.O. Temple of Peace and Cathays Park, Cardiff. (16320)

BLACKPOOL AND FYLDE HOSPITAL MANAGEMENT COMMITTEE

Manchester Regional Hospital Board invites applications for the post of **REGISTRAR IN OBSTETRICS AND Gynaecology** to the Blackpool and Fylde Group of Hospitals with main duties at the Victoria Hospital, Blackpool. The post, which is vacant on April 18, 1969, is recognized as a "combined" post for the Membership and the Diploma of the Royal College. New modern flat available for married officer and family.

Applications stating age, qualifications, experience and naming two referees, to the Group Secretary, Victoria Hospital, Blackpool. (27715)

GENERAL HOSPITAL

Rochford, Essex (615 beds)
North-East Metropolitan Regional Hospital Board

Applications are invited for the post of **REGISTRAR IN OBSTETRICS AND Gynaecology** vacant early May. Possibility of furnished flat available for married applicants. Appointment subject to annual review. Applications, stating age, qualifications, past and present appointments, together with names of two referees, should be sent to the Secretary at the General Hospital, Rochford, Essex, as soon as possible. (H.7239)

LIVERPOOL REGIONAL HOSPITAL BOARD

Applications are invited for the post of **REGISTRAR IN OBSTETRICS AND Gynaecology** with duties at the above hospital. The Royal College of Obstetricians and Gynaecologists have recognized this appointment as a training post in obstetrics.

Application form and further information from Dr. R. Glyn Thomas, Senior Administrative Medical Officer, Wilberforce House, The Strand, Liverpool L2 7RW. Applications to be returned not later than March 27, 1969.—J. D. Shepherd, Secretary to the Board. (16373)

ST. MARY'S HOSPITAL

London W.2

REGISTRAR IN OBSTETRICS AND Gynaecology required for a first period of 12 months. Post vacant from April 1, 1969. M.R.C.O.G. essential. Applications giving full details, with names and addresses of three referees, should reach the House Governor by March 25, 1969. Any enquiries phone 01-262 1280 Ext. 207. (16342)

SOUTH-EAST METROPOLITAN REGIONAL HOSPITAL BOARD

Applications invited for appointment for one year in the first instance as **WHOLE-TIME REGISTRAR IN OBSTETRICS AND Gynaecology** for duties primarily in the Canterbury group of hospitals with occasional work in the Isle of Thanet group.

Married or single accommodation available. Application forms, from the Secretary, Registrars Committee, South-East Metropolitan Regional Hospital Board, 40 Eastbourne Terrace, W.2, to be returned by March 25, 1969. (27794)

TOTTENHAM GROUP HOSPITAL MANAGEMENT COMMITTEE

The Green, Tottenham, London N.15
LOCUM REGISTRAR IN OBSTETRICS required from April 1, 1969, for an indefinite period. This is a full-time joint appointment shared between the Bearded Memorial Hospital, Hampton Court, and St. Teresa's Maternity Hospital, Wimbledon, S.W.20. Applications, giving details of age, qualifications, registration with General Medical Council and experience, to be sent to Hospital Secretary, Bearded Memorial Hospital, The Green, Hampton Court, East Molesey, Surrey, as soon as possible. (16422)

ASHINGTON HOSPITAL

(265 beds)
West View, Ashington, Northumberland

SENIOR HOUSE OFFICERS IN OBSTETRICS AND Gynaecology Applications are invited for the above appointments in the new department of obstetrics and gynaecology (73 obstetric and 30 gynaecological beds).

The appointments will be made for posts becoming vacant in July, 1969, and which are tenable for six or twelve months. The department is associated with the Newcastle General Hospital and the posts are recognized for M.R.C.O.G. and D.Obst. R.C.O.G. Single and married accommodation available.

Applications, giving details of age, marital status, qualifications and experience, together with the names of two referees, to the Group Secretary, Ashington Hospital Management Committee, Ashington Hospital, West View, Ashington, Northumberland. (H.7262)

BALLOCHMYLE HOSPITAL

Mauchline (351 beds)

SENIOR HOUSE OFFICER IN Gynaecology required from April 1 to July 31, 1969. Appointment offers wide experience under Consultant supervision. Resident accommodation available. National terms. Apply, with names of two referees, to Area Medical Superintendent, Ballochmyle Hospital, Mauchline, Ayrshire. (16381)

BANBURY AND DISTRICT HOSPITALS MANAGEMENT COMMITTEE

Oxfordshire

SENIOR HOUSE OFFICER (Obstetrics and Gynaecology) required from April 1, 1969, for duty at Horton General and Horton Maternity Hospitals. Recognized for the M.R.C.O.G. and D.Obst. R.C.O.G.

Applications, stating age, nationality, qualifications and names of two referees, to the Hospital Secretary, Horton General Hospital, Banbury. (27893)

BEDFORD GENERAL HOSPITAL

(North-West Metropolitan Region)

SENIOR HOUSE OFFICER (Obstetrics and Gynaecology) required from April 1, 1969. Resident. Recognized for combined M.R.C.O.G. Medical Institute and extensive reference library. Candidates should state whether single or married accommodation required. Details applications to Group Secretary, 3 Kimbolton Road, Bedford, immediately. (27795)

BUCKLAND HOSPITAL

Dover

SENIOR HOUSE SURGEON (Obstetrics and Gynaecology) at the above hospital. Post recognized by the Royal College of Obstetricians and Gynaecologists for the Membership and Diploma. Post vacant end of March. Applications, with names and addresses of two referees, to Group Secretary, S.E. Kent Hospital Management Committee, "Ash-Eton," Radnor Park West, Folkestone. (27755)

DERBY CITY HOSPITAL

Uttoxeter Road, Derby (Derby No. 1 Hospital Management Committee)

SENIOR HOUSE SURGEON (Obstetrics) Post vacant early April. Department of 76 beds with Queen Mary Maternity Home of 36 beds. Recognized for D.Obst.R.C.O.G., M.R.C.O.G. Applications, giving details of experience, etc., naming two referees, to Secretary quoting 87. (27756)

DERBY NO. 1 HOSPITAL MANAGEMENT COMMITTEE

Derbyshire Hospital for Women, Frlar Gate, Derby (71 beds)

SENIOR HOUSE OFFICER (Gynaecology) Vacant beginning April. The appointment for six months in first instance and recognized for training purposes for M.R.C.O.G. The hospital is gynaecological unit for area and post will provide very wide range of experience for successful candidate. Apply, stating full details, naming two referees, to Secretary, quoting 57. (27757)

EXETER CITY HOSPITAL

Gladstone Road, Exeter

LOCUM RESIDENT SENIOR HOUSE OFFICER IN OBSTETRICS from April 2 to 13 and from April 19 to May 9. Apply, Hospital Secretary. (27894)

HIGHBURY HOSPITAL

Bulwell, Nottingham

LOCUM S.H.O. OBSTETRICS AND Gynaecology during the period May 9 to June 25, 1969. Maternity unit of 41 obstetric beds, gynaecological unit of 11 beds, and small block of puerperal pyrexia patients. Applications, stating age, nationality, experience and qualifications, together with copies of two testimonials, to Hospital Secretary. (27602)

HULL (A) GROUP HOSPITAL MANAGEMENT COMMITTEE

Hull Royal Infirmary (Sutton)

Applications are invited for the post of **SENIOR HOUSE OFFICER IN Gynaecology** This is a fully equipped modern general hospital of 207 beds. The gynaecology unit consists of 70 beds which are in the charge of three visiting Consultants. The appointment is recognized by the R.C.O.G. Married accommodation available if required. Applications to the Hospital Secretary, Hull Royal Infirmary (Sutton), Saltchouse Road, Hull. (H.7288)

ILFORD AND DISTRICT HOSPITAL MANAGEMENT COMMITTEE

Barking Hospital, Upney Lane, Barking, Essex

There will be a vacancy for a resident **SENIOR HOUSE OFFICER (Obstetrics/Gynaecology)** on the April 11, 1969. Salary will be in accordance with the terms and conditions of service for medical and dental staff. Applicants should be qualified for not less than one year. Duties will include antenatal work. Post recognized for the M.R.C.O.G. Applications, accompanied by copies of testimonials, should be sent to the undersigned by March 28, 1969.—S. J. Fynn, Group Secretary, King George Hospital, Eastern Avenue, Newbury Park, Ilford, Essex. (27895)

NEW CROSS HOSPITAL

Wolverhampton

SENIOR HOUSE OFFICER (Obstetrics) required. Post vacant immediately. Post recognized for D.Obst.R.C.O.G. Applications in writing, with copies of two testimonials, to the Hospital Secretary. (16316)

NORTHERN IRELAND LONDONDERRY HOSPITAL MANAGEMENT COMMITTEE

Altnagelvin Hospital, Londonderry (a modern 400 bed hospital)

SENIOR HOUSE OFFICER IN OBSTETRICS Applications are invited for the above post which is recognized for D.Obst.R.C.O.G. Application forms may be obtained from the Joint Secretaries, Altnagelvin Hospital, Londonderry. (H.7289)

OLDCHURCH HOSPITAL

Romford, Essex (651 beds)

SENIOR HOUSE OFFICER Gynaecology Resident. Male or female. Post available for a six-month period from April 1. Applications, quoting Ref. 27/49, to the Group Secretary, Romford H.M.C., at the hospital by March 21. (27841)

PINDERFIELDS GENERAL HOSPITAL

Wakefield

LOCUM TENENS SENIOR HOUSE OFFICER IN Gynaecology required. Single accommodation available. Address written applications giving full personal particulars, details of experience, and two names and addresses for reference to Group Secretary, Pinderfields General Hospital, Wakefield. (16390)

PORTSMOUTH GROUP HOSPITAL MANAGEMENT COMMITTEE

SENIOR HOUSE OFFICER (combined post in Obstetrics and Gynaecology) recognized for the M.R.C.O.G. and D.Obst.R.C.O.G. Post vacant April 3, 1969. Some previous experience desirable. Departmental establishment—four consultants, one senior registrar, four registrars, four senior house officers, four obstetric house officers. Gynaecology Saint Mary's General Hospital (32 beds), Queen Alexandra Hospital (39 beds). Obstetrics Saint Mary's Maternity Hospital (160 beds). Applications, stating age, experience and qualifications, together with the names and addresses of two referees should be forwarded to the undersigned as soon as possible—K. G. Dryden, Group Secretary, Saint Mary's General Hospital, Milton Road, Portsmouth PO3 6AD. (27725)

WINCHESTER GROUP HOSPITAL MANAGEMENT COMMITTEE

Lord Mayor Treloar Hospital and Alton General Hospital, Alton, Hants

SENIOR HOUSE OFFICER IN OBSTETRICS AND Gynaecology required immediately at Alton Hospitals (with duties at Basingstoke) accommodation available. Suitable for candidate reading for membership, ample time available for postgraduate study. Applications to Hospital Secretary, Lord Mayor Treloar Hospital, Alton. (27719)

YORK "A" HOSPITAL MANAGEMENT COMMITTEE

Maternity and Fulford Hospitals, York

RESIDENT SENIOR HOUSE OFFICER required in obstetrics and gynaecology from May 6, 1969. Recognized for M.R.C.O.G. and D.Obst. Married accommodation available. Further particulars can be obtained from Hospital Secretary, Maternity and Fulford Hospitals, Naburn Lane, York, to whom applications should be submitted not later than March 26. (27745)

BANBURY AND DISTRICT HOSPITALS MANAGEMENT COMMITTEE

Oxfordshire

HOUSE OFFICER IN OBSTETRICS AND Gynaecology required April 19, 1969, for duty at Horton General and Horton Maternity Hospitals. Recognized for D.Obst.R.C.O.G. and M.R.C.O.G. Applications, stating age, nationality, qualifications and names of two referees, to the Hospital Secretary, Horton General Hospital, Banbury. (27896)

BARNET GENERAL HOSPITAL

Wellhouse Lane, Barnet, Herts

LOCUM Gynaecological HOUSE SURGEON

required April 1 for two weeks. Apply to Hospital Secretary. (16401)

BLACKBURN AND DISTRICT HOSPITAL MANAGEMENT COMMITTEE

Queen's Park Hospital

HOUSE OFFICER (Obstetrics and Gynaecology)

required immediately for busy unit of 62 obstetric beds and 21 gynaecological beds, taking normal and abnormal cases. Post recognized for Membership and Diploma as obstetric appointment. Applications, with names and addresses of two referees, to the Group Secretary, H.M.C. Office, Royal Infirmary, Blackburn. (7842)

MID-SUSSEX HOSPITAL MANAGEMENT COMMITTEE**JUNIOR HOUSE OFFICER (Obstetrics and Gynaecology)**

required for 6 month post commencing mid-May. Post recognized D.Obst.R.C.O.G. and M.R.C.O.G. Busy unit—over 1,500 deliveries annually. Good postgraduate facilities at and near the hospital. Apply Hospital Secretary, Cuckfield Hospital, near Haywards Heath, Sussex. (27897)

PRINCESS MARGARET HOSPITAL**HOUSE OFFICER IN OBSTETRICS (Obstetrics and Gynaecology)**

required early April for this new unit of 119 beds. Excellent accommodation provided. Post tenable for six months May to October. Successful candidate will be expected to commence early April on a locum capacity. Applications, in writing, to Group Secretary, Princess Margaret Hospital, Swindon. (27843)

ST. MARY'S HOSPITAL

London W.2

POST-REGISTRATION OBSTETRIC HOUSE OFFICER

required for obstetric unit for six months from June 1, 1969. Applications giving full details, with names and addresses of two referees, should reach the House Governor by March 31, 1969. Any enquiries phone 01-262 1280 Ext. 207. (16343)

SOUTH LONDON HOSPITAL FOR WOMEN AND CHILDREN

Clapham Common, London S.W.4

RESIDENT LOCUM Gynaecological HOUSE SURGEON

(female) required April 8 to May 6, 1969. Applications, giving full details, to Hospital Secretary. (16318)

OPHTHALMOLOGY**CHASE FARM HOSPITAL****LOCUM SENIOR HOSPITAL MEDICAL OFFICER**

in ophthalmology required for Mondays p.m., Tuesdays a.m., Thursdays a.m. and p.m. between May 12 and June 3, 1969. Please apply, giving details of previous experience and names and addresses of two referees, to Hospital Secretary, Chase Farm Hospital, Enfield, Middlesex. (16404)

NORTH MIDDLESEX HOSPITAL

London N.18

LOCUM

in ophthalmology required for four sessions per week for an indefinite period. Three out-patient sessions per week as S.H.M.O. and one operating session as Clinical Assistant. Applications, with full particulars and the names of referees, to the Hospital Secretary by March 26, 1969. (16423)

LEEDS REGIONAL HOSPITAL BOARD**LOCUM MEDICAL ASSISTANT IN OPHTHALMOLOGY**

required immediately for duties at hospitals in the Wakefield and Pontefract area on a month to month basis. Married or single accommodation available. Applications, stating age, qualifications, present and previous appointments (with dates), together with the names and addresses of three referees, to the Secretary, Park Parade, Harrogate. (27653)

WESTERN REGIONAL HOSPITAL BOARD

Applications are invited for the following appointment which will be for two years in the first instance:

ASSISTANT IN OPHTHALMOLOGY

(Medical Assistant) for the Stirlingshire area. Applications (12 copies), with details of age, qualifications, experience, present appointment, and the names of two referees, to reach the Secretary, Western Regional Hospital Board, 351 Sauchiehall Street, Glasgow C.2, by March 29, 1969. (H.7282)

TUNBRIDGE WELLS GROUP HOSPITAL MANAGEMENT COMMITTEE**LOCUM CLINICAL ASSISTANTS (Ophthalmology)**

required for six to eight weeks. One for nine sessions weekly at Kent and Sussex Hospital and Queen Victoria Hospital, East Grinstead, and one for six sessions weekly at Kent and Sussex Hospital, Tunbridge Wells. Apply, stating age, experience, qualifications and names of two referees, to Group Secretary, Sherwood Park, Pembury Road, Tunbridge Wells, Kent. (27844)

SOUTH-EASTERN REGIONAL HOSPITAL BOARD, Scotland**SENIOR REGISTRAR IN OPHTHALMOLOGY**

to the professional unit at the Royal Infirmary of Edinburgh, vacant from June 1, 1969. Apply, giving particulars of age, qualifications and previous experience, together with the names of three referees, to the Secretary, 11 Drumsheugh Gardens, Edinburgh. (H.7308)

IMPORTANT. Applicants should read the revised NOTICE at the top of page xxxviii

Ophthalmology—contd.**GLASGOW UNIVERSITY DEPARTMENT
OF OPHTHALMOLOGY**
Tennent Memorial Institute,
Western Infirmary, Glasgow

Applications are invited for the post of **REGISTRAR IN OPHTHALMOLOGY** to the above department. The post offers wide experience in clinical ophthalmology and the successful applicant will participate in the postgraduate training programme.

Applications (single copy only), stating date of birth, qualifications, experience, present appointment, and the names of three referees to reach the Secretary, Board of Management for Glasgow Western and Gartnavel Hospitals, 10 Park Circus, Glasgow G3, within seven days of the appearance of this advertisement. (H.7205)

**SOUTH-EAST METROPOLITAN
REGIONAL HOSPITAL BOARD**

Applications invited for appointment for one year in the first instance as **WHOLE-TIME REGISTRAR IN OPHTHALMOLOGY** (non-resident) to the Corneal-plastic Unit and Eye Bank at Queen Victoria Hospital, East Grinstead (Tunbridge Wells Group Hospital Management Committee).

Extensive experience in corneal grafting, lacrimal, ptosis, and reconstructive surgery of the orbit, travelling scholarship for £100 is attached to the post and it is recognized for payment of £140 per annum peripheral allowance.

Candidates must have had resident experience in ophthalmology and possession of a higher qualification is essential.

Candidates may visit the hospital by arrangement.

Application forms, from the Secretary, Registrars Committee, South-East Metropolitan Regional Hospital Board, 40 Eastbourne Terrace, W.2, to be returned by March 29. (27796)

**MANCHESTER ROYAL EYE HOSPITAL
and
THE UNIVERSITY OF MANCHESTER
Department of Anatomy**

Applications invited from candidates with medical qualifications registrable in this country for the two joint posts of

**SENIOR HOUSE OFFICER IN
OPHTHALMOLOGY/TEMPORARY
ASSISTANT LECTURER IN ANATOMY**

The persons appointed will work in the Eye Hospital and in the University department of anatomy, spending approximately half their time on work in each department. Experience in ophthalmology is desirable; candidates wishing to work in the R.C.S. are acceptable. Annual salary pro rata to University pre-clinical Assistant Lecturers' scale and N.H.S. scale for the grade of S.H.O., up to a maximum of £1,560 (N.H.S. award pending). Initial appointment for one year commencing October 1, 1969, but renewable for a second year. Particulars and application forms (returnable by April 5) from the Registrar, The University, Manchester M13 9PL. Quote ref.: 45a169 JMB. (16428)

SUNDERLAND EYE INFIRMARY
Alexandra Road, Sunderland (60 beds)
Recognized for D.O. and F.R.C.S.

RESIDENT SENIOR HOUSE OFFICER required immediately at the above hospital. Large out-patient department. Establishment of six Consultants and full-time junior staff of three S.H.O.s. Facilities for postgraduate study and clinical and operative experience.

Apply, in writing, naming two referees, to the Hospital Secretary. (27758)

ORTHOPAEDIC SURGERY**CROYDON AND WARMINGHAM PARK
GROUP HOSPITAL
MANAGEMENT COMMITTEE**
**LOCUM CONSULTANT ORTHOPAEDIC
SURGEON**

required March 29 to May 16. Nine sessions weekly. Applications, in writing, naming two referees, to Group Secretary, General Hospital, Croydon CR9 2RH, immediately. (27845)

LEEDS REGIONAL HOSPITAL BOARD
**LOCUM CONSULTANT IN
ORTHOPAEDIC SURGERY**

required immediately for approximately six to eight weeks for duties at hospitals in the Pontefract area.

Applications, stating age, qualifications, present and previous appointments (with dates), together with the names and addresses of three referees, to the Secretary, Park Parade, Harrogate. (27846)

**MANCHESTER REGIONAL HOSPITAL
BOARD****Whole-time or maximum part-time
CONSULTANT TRAUMATIC AND
ORTHOPAEDIC SURGEON**

to the Blackburn and District Group of Hospitals. About three sessions per week will be devoted to the accident and emergency department. Wide experience and higher qualifications essential. Appointment to live within easy reach of the hospitals.

Application forms and further particulars from the Senior Administrative Medical Officer to the Board, Gateway House, Piccadilly South, Manchester M60 7LP, to be received by April 2, 1969. (16353)

QUEEN ELIZABETH II HOSPITAL
Welwyn Garden City, Herts**LOCUM CONSULTANT ORTHOPAEDIC
SURGEON**

full or part-time, required April 9 to 20. Apply, naming two referees, to Group Secretary, St. Albans City Hospital, St. Albans, Herts, or ring St. Albans 55536, ext. 21, office hours. (27847)

**SOUTH-WEST METROPOLITAN
REGIONAL HOSPITAL BOARD**

Required whole-time or maximum part-time **CONSULTANT ORTHOPAEDIC SURGEON** to the St. Helier group of hospitals (five half-days a week) (with duties mainly at St. Helier and Wilson Hospitals), and to the Epsom group of hospitals (four half-days a week) (with duties mainly at Epsom District Hospital). The successful candidate will be required to live in an area accessible to the three main hospitals and within ten miles of Epsom District Hospital.

Application forms, and further particulars, available from the Secretary (S.1), South-West Metropolitan Regional Hospital Board, 40 Eastbourne Terrace, London W.2. Forms to be returned by Apr. 12, 1969. (27797)

**WESTERN REGIONAL HOSPITAL
BOARD**

Applications are invited for the following appointment:

**LOCUM CONSULTANT ORTHOPAEDIC
SURGEON**

based at Dumfries and Galloway Royal Infirmary, for the months of July and August, 1969.

Applications, with details of age, qualifications, experience, present appointment, and the names of two referees, to be sent forthwith to the Secretary, Western Regional Hospital Board, 351 Sauchiehall Street, Glasgow C.2. (H.7283)

BEDFORD GENERAL HOSPITAL
(North-East Metropolitan Region)

LOCUM REGISTRAR IN ORTHOPAEDICS required from March 30 to May 4, 1969, inclusive.

Detailed applications, quoting two referees, to the Group Secretary, 3 Kimbolton Road, Bedford, immediately. (27759)

**BRIGHTON AND LEWES HOSPITAL
MANAGEMENT COMMITTEE****LOCUM ORTHOPAEDIC/TRAUMATIC
REGISTRAR**

required in the Brighton and Lewes group of hospitals from April 14 to 27, 1969, inclusive. Post is based at the Royal Sussex County Hospital. Single residential accommodation will be available.

Applications, with details of previous experience, qualifications and names and addresses of two referees, to the Group Secretary, Brighton and Lewes Hospital Management Committee, Royal Sussex County Hospital, Brighton BN2 5BE (Brighton 66155). (H.7325)

**EASTERN REGIONAL HOSPITAL
BOARD, Scotland****ORTHOPAEDIC SURGERY, PLASTIC
SURGERY AND SURGICAL
NEUROLOGY**

Applications are invited for a post as Registrar in orthopaedic surgery, plastic surgery and surgical neurology in the Eastern Region. The regional establishments of orthopaedic surgery and surgical neurology are based at Dundee Royal Infirmary (505 beds), the main general teaching hospital associated with the University of Dundee. The regional establishment of plastic surgery is based at Dundee Royal Infirmary (730 beds), Perthshire. Previous experience in orthopaedic surgery essential. The appointment, which will be for a year in the first instance, will provide for periods to be spent wholly in each specialty.

Further particulars and forms of application from the Secretary to the Board, Veronholme, Riverside Drive, Dundee, with whom applications should be lodged not later than March 29, 1969. (H.7326)

HOSPITAL OF ST. CROSS
Rushby (156 beds)

LOCUM REGISTRAR IN ORTHOPAEDICS required April 21 to May 4, 1969, inclusive. Resident. Post recognized F.R.C.S. Single accommodation available. Application forms from Hospital Secretary. (27848)

**ROYAL NATIONAL ORTHOPAEDIC
HOSPITAL**

Applications are invited for the appointment of an

ORTHOPAEDIC REGISTRAR full-time, non-resident, to commence duties as soon as possible after April 1, 1969. Preference will be given to candidates with a higher surgical qualification. Registrars may be seconded to Peace Memorial Hospital, Watford, and/or Barnet General Hospital for periods of six months during their tenure of appointment.

Application forms, obtainable from the House Governor, Royal National Orthopaedic Hospital, 234 Great Portland Street, London W.1, should be returned to be received by March 21, 1969. (16137)

ROYAL ORTHOPAEDIC HOSPITAL
Birmingham

ORTHOPAEDIC REGISTRAR F.R.C.S. or primary desirable. Successful applicant will be required to participate with five other Registrars in a scheme of rotation which includes six months in the accident department of a general hospital. Programme of instruction for Registrars in operation. Post carries membership of Birmingham Medical Institute.

Application forms from Secretary, Birmingham (Selly Oak) H.M.C., Oak Tree Lane, Birmingham 29, to be returned by March 24. Candidates may visit hospital. (27849)

ROYAL ORTHOPAEDIC HOSPITAL
Birmingham**LOCUM REGISTRAR IN
ORTHOPAEDICS**

Vacant immediately. Resident or non-resident. Applications, with names of two referees, to Administrator, Royal Orthopaedic Hospital, The Woodlands, Northfield, Birmingham 31. (27875)

ST. MARY'S HOSPITAL
London W.2

ORTHOPAEDIC REGISTRAR required for a first period of 12 months. Post vacant from April 1, 1969. Besides working in the orthopaedic department, there will be certain supervisory duties in the accident department. Applications giving full details, with names and addresses of three referees, should reach the House Governor by March 25, 1969. Any enquiries phone 01-262 1280 Ext. 207. (16344)

**SOUTH-EAST METROPOLITAN
REGIONAL HOSPITAL BOARD**

Applications invited for appointment for one year in the first instance as **WHOLE-TIME REGISTRAR**

in the Lewisham group of hospitals. Duties mainly at Lewisham Hospital. The post is one of three in the orthopaedic department giving opportunity for participation in the postgraduate teaching programme at the hospital.

Application forms, from the Secretary, Registrars Committee, South-East Metropolitan Regional Hospital Board, 40 Eastbourne Terrace, London W.2, to be returned by March 29. (27798)

**SOUTH-EASTERN REGIONAL HOSPITAL
BOARD, Scotland**

Applications are invited for the post of **REGISTRAR IN ORTHOPAEDIC SURGERY**

Edinburgh. The post is in the four-year training scheme initiated last year. This programme is designed to provide experience in all branches of orthopaedic surgery over four years by rotations planned to provide a balanced experience. The rotation between the Royal Infirmary, the Western General Hospital and the Princess Margaret Rose Orthopaedic Hospital, all within the City of Edinburgh. Total orthopaedic beds within the department is over 400. The appointment is initially that of Registrar but the several senior registrar posts in the department are within the training rotation. Registrars have access to all the research facilities of the university department. There is an intensive postgraduate training programme for the Registrars over and above the clinical training. Undergraduate teaching will be part of the duties.

Preference will be given to candidates who have completed a three year rotation Registrar post in several branches of surgery and who have the F.R.C.S. The programme of training can be obtained from Professor J. I. P. James, The Clinical Research Unit, Princess Margaret Rose Orthopaedic Hospital, Fairmilehead, Edinburgh. Applications, giving particulars of age, qualifications and previous experience, together with the names of two referees, should be sent to the Secretary, 11 Drumsheugh Gardens, Edinburgh 3, within two weeks from the date of this advertisement. (H.7309)

**SOUTH-WESTERN REGIONAL HOSPITAL
BOARD**

Devon and Exeter Clinical Area

Applications are invited for the appointment of

**REGISTRAR IN ORTHOPAEDIC AND
TRAUMATIC SURGERY**

based on the Princess Elizabeth Orthopaedic Hospital, Exeter, and the Royal Devon and Exeter Hospital.

The appointment, which is vacant from July 1, 1969, will be for a period of two years but is subject to review after the first year. The post is designated as non-resident.

Applications, by letter, stating date of birth, qualifications and experience, together with the names and addresses of two recent referees, should be sent to the Secretary of the Regional Hospital Board, 27 Tyndalls Park Road, Bristol BS8 1PJ, by March 26, 1969. Selected candidates will be interviewed in mid-April. (H.7303)

**BLACKBURN AND DISTRICT
HOSPITAL MANAGEMENT COMMITTEE**

Royal Infirmary, Blackburn (410 acute beds)

SENIOR HOUSE OFFICER

(one of four) duties in orthopaedic wards and casualty/accident department under three Consultants and Senior Casualty Officer. Vacant April 27, 1969. Single accommodation only.

Applications, stating previous experience, together with names and addresses of two referees, to the Group Secretary, H.M.C. Office, Royal Infirmary, Blackburn. (27760)

**CHELMSFORD HOSPITAL
MANAGEMENT COMMITTEE****SENIOR HOUSE OFFICER**

required in orthopaedic and accident department. Part of time to be spent in orthopaedic ward and part in casualty department.

Applications to Group Secretary, Chelmsford Hospital Management Committee, Bellefield, London Road, Chelmsford, Essex. (27721)

MONTAGU HOSPITAL
Mexborough, and Annexe
188 beds and 30 beds**SENIOR HOUSE OFFICER IN
ORTHOPAEDICS/ACCIDENT AND
EMERGENCY**

required. Post available from April 1, 1969. Applications, with two names for reference, to Secretary, Montagu Hospital, Mexborough, Yorkshire. (27850)

NEW CROSS HOSPITAL
Wolverhampton**SENIOR HOUSE SURGEON
(O.thopaedics)**

required. Post vacant April. Applications, stating age, experience and qualifications, with copies of two testimonials, to the Hospital Secretary. (16317)

NEW CROSS HOSPITAL
Wolverhampton**SENIOR HOUSE SURGEON
(Orthopaedic)**

required. Post vacant April. Applications, stating age, experience and qualifications, with copies of two testimonials, to the Hospital Secretary, New Cross Hospital, Wolverhampton. (16433)

**NORTH MANCHESTER HOSPITAL
MANAGEMENT COMMITTEE****Crumpsall Hospital, Manchester 8**

Applications are invited for the post of **RESIDENT SENIOR HOUSE OFFICER** in the Traumatic and Orthopaedic Unit at the above hospital. Post vacant April 14, 1969. Applications, giving details of age, experience and qualifications, with the names of two referees, to the Group Secretary, The Red House, Crumpsall Hospital, Manchester M8 6RH, by March 25, 1969. (Ref. 15004). (16391)

PRINCESS ALEXANDRA HOSPITAL
Harlow, Essex**LOCUM SENIOR HOUSE OFFICER IN
ORTHOPAEDICS AND CASUALTY**

required from April 14 to May 25, 1969. Resident post.

Applications, with the names of two referees, to the Hospital Secretary. (27743)

STANDISH HOSPITAL
Stonehouse, near Stroud, Glos**S.H.O. IN ORTHOPAEDICS**

required. Post vacant from April 1, 1969. This hospital is the centre for non-traumatic orthopaedic work for the North Gloucestershire clinical area and good accommodation for a single or married doctor is available. Please apply to the Acting Group Secretary, giving details of experience and the names of two referees. (27630)

UNITED BRISTOL HOSPITALS
Bris. of Royal Infirmary**Applications are invited for the post of
SENIOR HOUSE OFFICER**

to the fracture and orthopaedic department. This post is recognized for accident service experience in accordance with the regulations for the Fellowship of the R.C.S., tenable for six months from May 1, 1969.

Application forms, obtainable from the Secretary, Royal Infirmary, Bristol BS2 8HW, should be returned by March 24, 1969. (16282)

**WALSALL HOSPITAL MANAGEMENT
COMMITTEE****ORTHOPAEDIC AND ACCIDENT S.H.O.**

required immediately. Recognized for F.R.C.S. Married accommodation available. Applications, with names of two referees, to Group Secretary, General (Sister Dora) Hospital, Walsall, Staffs. (27761)

WALTON HOSPITAL
Live:pool L9 1AE**SENIOR HOUSE OFFICER IN
ORTHOPAEDICS**

required. Resident accommodation available. Post recognized for F.R.C.S. Apply immediately to the Hospital Secretary, stating age, experience, qualifications and the names of two referees. (16331)

SOUTHLANDS HOSPITAL
Shoreham-by-Sea (near Brighton), Sussex
BN4 6JQ**LOCUM TENENS HOUSE SURGEON**

required from April 1 to 19, inclusive. Entails duties mainly in orthopaedics but includes some general surgery. Written applications, giving names of two referees, to Hospital Secretary. (27851)

OTOLARYNGOLOGY**NORTH-WEST METROPOLITAN
REGIONAL HOSPITAL BOARD****CONSULTANT E.N.T. SURGEON**

six half-days a week, required at Central Middlesex Hospital and other hospitals in the group.

Hospital may be visited by direct appointment.

Application forms and further particulars obtainable from Secretary, North-West Metropolitan Regional Hospital Board, 40 Eastbourne Terrace, W.2. Returnable before April 10, 1969. (16218)

**ST. HELENA GROUP HOSPITAL
MANAGEMENT COMMITTEE****Colchester****LOCUM CLINICAL ASSISTANT**

in the Ear, Nose and Throat Department required April 14 to July 28. Good experience of ear, nose and throat work essential. Applications with copies of three testimonials, to Group Secretary, St. Helena Group H.M.C., 14 Pope's Lane, Colchester Essex. (27852)

**LIVERPOOL REGIONAL HOSPITAL
BOARD****North Liverpool Group**

Applications are invited for the post of

E.N.T. REGISTRAR

with duties in the above group. The post is closely associated with the university department of otolaryngology and with the regional centre of neurosurgery. Regular coaching for Primary and Final Fellowship is available.

Application form and further information from Dr. R. G. Cly Thomas, Senior Administrative Medical Officer, Wilberforce House, The Strand, Liverpool L2 7RW. Applications to be returned not later than March 29, 1969.—J. D. Shepherd, Secretary to the Board. (16374)

NORFOLK AND NORWICH HOSPITAL**LOCUM REGISTRAR**

required for the E.N.T. department from April 8 to 26, 1969, to cover annual leave. Salary £35 11s. 6d. per week in accordance with terms and conditions of service of hospital medical staff. Applications, giving full details, together with names and addresses of two referees, to Group Secretary, Hospital Management Committee, St. Stephen's Road, Norwich NOR 53A. (27800)

THE LONDON HOSPITAL
Whitechapel, E.1

Applications are invited for the post of

REGISTRAR

to the Ear, Nose and Throat Department becoming vacant June 1, 1969. Senior Administrative Fellowship-level essential. Time and facilities will be available for clinical investigation and research. Applicants (eight copies, no forms provided), giving the names and addresses of three referees, should be received by the undersigned by March 29, 1969.—J. L. Scarlett, House Governor. (16291)

BARNET GENERAL HOSPITAL
Wellhouse Lane, Barnet, Herts**SENIOR HOUSE OFFICER
(E.N.T. and Ophthalmology)**

required to commence May 1, 1969. The post is recognized for D.O. and D.L.O. and good facilities for studying. Applications to Hospital Secretary. (16402)

Otolaryngology—contd.**DUDLEY ROAD HOSPITAL**

Birmingham 18

LOCUM SENIOR HOUSE OFFICER

E.N.T.
May 1 to 31 inclusive. Applications to
Hospital Secretary immediately. (27876)

**EDINBURGH ROYAL VICTORIA
AND ASSOCIATED HOSPITALS
BOARD OF MANAGEMENT****SENIOR HOUSE OFFICER**

(Non-resident)

required for E.N.T. in-patient unit, City
Hospital, and including out-patient duties
at Edinburgh Royal Infirmary, commencing
on April 1, 1969. Applications,
giving full particulars and names of two
referees, to: Group Secretary, Board's
Office, City Hospital, Greenbank Drive,
Edinburgh 10. (16383)

LEEDS REGIONAL HOSPITAL BOARD

The following recognized pre-registration
house post will be available for the six
months commencing April 16, 1969, in the
undermentioned hospital approved under the
Medical Act, 1950:

Staincliffe General Hospital, Dewsbury (308
beds) (also duties at General Hospital,
Dewsbury)

1. Surgery (General/E.N.T.)
Applications may be made in advance of
results of final examinations.

Application forms may be obtained from
the Secretary to the Board, Park Parade,
Harrogate (please quote reference number 289)
and should be returned as soon as possible.
(27853)

PAEDIATRICS**BIRMINGHAM REGIONAL HOSPITAL
BOARD****CONSULTANT PAEDIATRICIAN**

Duties mainly at Hallam Hospital, West
Bromwich, and West Bromwich and District
General Hospital; duties also at Moxley
Hospital and one notional half-day weekly
allocated to Walsall group. New district
hospital planned at West Bromwich in 1975/
6. Wide experience specialty and higher
qualification required. Must reside within 10
miles West Bromwich and easy reach Walsall.
Fifteen copies application, naming three
referees, to Secretary, 146 Hagley Road, Bir-
mingham 16, by April 14, 1969. (27801)

**KINGSTON AND LONG GROVE GROUP
HOSPITAL MANAGEMENT COMMITTEE**

Applications are invited for the post of
LOCUM MEDICAL ASSISTANT

in **PAEDIATRICS**
from March 31 to April 20, 1969, with
possible extension.

Details, with names of two referees, should
be sent to the Physician Superintendent of
the hospital. (27898)

WESTMINSTER HOSPITAL
S.W.1, and
**FOUNTAIN AND CARSHALTON GROUP
HOSPITAL MANAGEMENT COMMITTEE**

Applications are invited for the post of
**SENIOR REGISTRAR IN PAEDIATRIC
SURGERY**

This is a new post and the successful
applicant will divide his time between the West-
minster Children's Hospital, with approxi-
mately 40 general surgical beds and Queen
Mary's Hospital for Children, Carshalton,
which is the main paediatric surgical centre
of the South-West Metropolitan Region with
approximately 90 surgical beds, including a
special unit for paediatric burns. Post will
offer facilities for comprehensive training in
paediatric surgery and opportunities for clinical
and experimental research. The successful
applicant will be expected to live within
convenient distance of both hospitals.

Applications (12 copies), with the names
of two referees, to the Deputy House Gov-
ernor, Westminster Hospital, St. John's
Gardens, by April 5, 1969. (27854)

ST. ALBANS CITY HOSPITAL
St. Albans, and
QUEEN ELIZABETH II HOSPITAL
Welwyn Garden City

LOCUM PAEDIATRIC REGISTRAR
required for above hospitals March 31 to
April 9. Apply, naming two referees, to
Group Secretary, St. Albans City Hospital,
St. Albans, Herts. (27762)

**SHEFFIELD REGIONAL HOSPITAL
BOARD****WHOLE-TIME LOCUM REGISTRAR**

(Paediatrics)
required St. George's Hospital, Lincoln,
April 19 to May 14. Apply Secretary,
Sheffield Regional Hospital Board, Old
Fulwood Road, Sheffield S10 3TH, naming
two referees. (27802)

UNITED SHEFFIELD HOSPITALS
Children's Hospital and Jessop Hospital for
Women

REGISTRAR
required for rotating training post in general
medical paediatrics, neonatal paediatrics and
paediatric pathology. Applications, stating
age, qualifications, present and previous ap-
pointments (with dates), naming three referees,
to Chief Administrative Officer, United Shef-
field Hospitals, 10 Beech Hill Road, Sheffield
S10 2RZ, by March 29. (27803)

PEMBURY HOSPITAL

Pembury, Tunbridge Wells, Kent
LOCUM SENIOR HOUSE OFFICER
for paediatric unit required March 31 to
April 11 and April 28 to May 28. Applica-
tions to Hospital Secretary. (27900)

**LEWISHAM GROUP HOSPITAL
MANAGEMENT COMMITTEE****LOCUM SENIOR HOUSE OFFICER**

(Paediatrics)
required at Lewisham Hospital from April
3 to 25 inclusive. Applications, together
with copy testimonials or names of two
referees, to Group Secretary, Lewisham Hos-
pital, High Street, London S.E.13. (27899)

**MEDWAY AND GRAVESEND
HOSPITAL MANAGEMENT COMMITTEE****LOCUM SENIOR HOUSE OFFICER IN
PAEDIATRICS**

required from April 1, 1969, for two months.
This is a 330 bed general hospital, and the
paediatric department consists of 35 bed
children's ward, neonatal department, special
care unit of 20 cots and a new infectious
fever unit of 10 cubicles. Apply to Hospital
Secretary, with full particulars. (16365)

**ROCHDALE AND DISTRICT HOSPITAL
MANAGEMENT COMMITTEE****LOCUM SENIOR HOUSE OFFICER**

(Paediatrics)
required immediately for three to four weeks.
Apply Group Secretary, Birch Hill Hos-
pital, Rochdale. (27901)

SEAFIELD SICK CHILDREN'S HOSPITAL

Ayr (112 beds)

LOCUM SENIOR HOUSE OFFICER

(Paediatrics)
Required from March 26 to 28, 1969. Single
accommodation available. National terms
and conditions. Apply to Area Medical
Superintendent, Ballochmyle Hospital, Mauch-
line, Ayrshire. (16382)

SOUTH ESSEX H.M.C.

St. Andrew's Hospital, Billericay, Essex

**SENIOR HOUSE OFFICER IN
PAEDIATRICS**

with medical duties required from April 1.
Applications, with copies of recent testi-
monials, to Group Secretary, Thurrock Hos-
pital, Grays, Essex RM16 2PX. (16424)

**SOUTH SHIELDS DISTRICT HOSPITAL
MANAGEMENT COMMITTEE****SENIOR HOUSE OFFICER**

in paediatrics required April 10, 1969 for
duties at South Shields General Hospital and
South Shields Maternity Hospital (including
neo-natal and premature infant work) and
one other hospital in group. Post recognized
for D.C.H.

Applications to Medical Superintendent,
General Hospital, South Shields, quoting
reference PAED. (16355)

TAUNTON AND SOMERSET HOSPITAL**SENIOR HOUSE OFFICER**

(Paediatrics)
Post vacant any time from April 1. Short
notice due to secondment of first-class young
doctor appointed last year to exceptional
opportunity abroad. Modern 50-bed children's
unit with two consultants, registrar, and two
senior house officers. Offers experience of
whole range of paediatric and child care.
Modern wards and special care baby unit and
large new postgraduate centre with active
programme of continuing education. Post
recognized for D.C.H. Married accommodation
would probably be available.
Applications, giving full details and the
names of two referees to the Group Secretary,
Mussgrove Park Hospital, Taunton, Somerset,
before Monday March 17. (27723)

TORQUAY HOSPITAL
Torquay, South Devon (194 beds)**SENIOR HOUSE OFFICER**

(Paediatrics)
required from March 29. Recognized for
D.C.H. Ample facilities for study. Applica-
tions, quoting age, qualifications, with copy
testimonials, to Hospital Secretary. (27804)

LEEDS REGIONAL HOSPITAL BOARD

The following recognized pre-registration
house post will be available for the six
months commencing May 1, 1969, in the
undermentioned hospital approved under the
Medical Act, 1950:

Staincliffe General Hospital, Dewsbury (308
beds) (General/Paediatrics). Recogn-
ized for D.C.H.

Applications may be made in advance of
results of final examinations.
Application forms may be obtained from
the Secretary to the Board, Park Parade,
Harrogate (please quote reference number 288)
and should be returned as soon as possible.
(27855)

**ROYAL ALEXANDRA HOSPITAL FOR
SICK CHILDREN**

Dyke Road, Brighton BN1 3JN

(147 beds and cots)

**LOCUM PAEDIATRIC HOUSE
PHYSICIAN**

required from April 3 to 6, 1969, inclusive.
Applications with full particulars, to Hos-
pital Secretary as soon as possible. (H.7327)

STOKE MANDEVILLE HOSPITAL

Aylesbury, Bucks

HOUSE PHYSICIAN
in department of paediatrics required. Post
vacant immediately. Extensive postgraduate
study and library facilities available. Applica-
tions in writing, naming two referees, to
Administrative Officer. (27902)

**APPLICANTS ARE ADVISED NOT TO
send original testimonials when replying to
advertisements. Copies will serve the purpose
quite as well, and in the event of their being
lost or mislaid no inconvenience will ensue.**

PATHOLOGY**LEEDS REGIONAL HOSPITAL BOARD****CONSULTANT IN PATHOLOGY****Hill (Whole-time or maximum part-time)**

This is a new post in morbid anatomy and
histology based at Castle Hill Hospital, in-
cluding duties at the new Hill Royal Infirmary
and at other hospitals in the Hill area.

Application forms obtainable from the Sec-
retary, Park Parade, Harrogate, to whom they
should be returned by April 9, 1969. (27856)

NORTH-EAST METROPOLITAN R.H.B.
Enfield Group of Hospitals**Full-time or maximum part-time****CONSULTANT PATHOLOGIST**

(morbid anatomy and histology) for duties
mainly at North Middlesex Hospital. Can-
didates should have had considerable experi-
ence in the specialty. Residence within easy
access of Edmonton a condition of appoint-
ment.

Further particulars and application form
from Secretary (NE), 40 Eastbourne Terrace,
W.2. Closing date April 11, 1969. (16415)

OXFORD REGIONAL HOSPITAL BOARD**CONSULTANT PATHOLOGIST**

(whole-time or maximum part-time) required
in the High Wycombe Area with duties
at Amersham General and Wycombe
General Hospitals. Applicants should hold
a higher qualification and should have had
general experience in pathology, with a special
interest in haematology and/or morbid
anatomy. Further details available on request.

Applications (12 copies), giving particu-
lars, and names of three referees, to the Sec-
retary, Oxford Regional Hospital Board, Old
Road, Headington, Oxford, by April 8, 1969,
quoting reference 17/11/276. (27605)

ST. ALBANS CITY HOSPITAL

St. Albans, Herts

**LOCUM CONSULTANT IN CLINICAL
PATHOLOGY**

required from April 25 pending full-time ap-
pointment. Applications, naming two referees,
to Group Secretary, St. Albans City Hospital,
St. Albans. (27763)

**SHEFFIELD REGIONAL HOSPITAL
BOARD****WHOLE-TIME LOCUM CONSULTANT
PATHOLOGIST**

with an interest in haematology and/or
morbid anatomy to the Doncaster group of
hospitals required April 1 for two to four
months in first instance. Apply Secretary,
Sheffield Regional Hospital Board, Old
Fulwood Road, Sheffield S10 3TH, naming two
referees. (27805)

**THE BETHLEM ROYAL HOSPITAL AND
THE MAUDSLEY HOSPITAL**

Applications are invited for the post of
whole-time of maximum part-time
CONSULTANT NEUROPATHOLOGIST

Experience in electron microscopy an ad-
vantage. Applications, giving the names of
three referees should be received by the
House Governor, The Maudsley Hospital,
Denmark Hill, London S.E.5, by April 5,
1969. (16359)

**THE WELSH NATIONAL SCHOOL OF
MEDICINE**

Cardiff

PROFESSOR OF PATHOLOGY

On the retirement of Professor Jethro
Gough, applications are invited for the Chair
of Pathology in Cardiff. No restriction will
be placed upon the branch of pathology in
which the applicant is especially experienced.
The holder of the Chair will be an Honorary
Consultant Pathologist to the United Cardiff
Hospitals. The salary will be within the
range for Clinical Professors, with participa-
tion in the Federated Superannuation System.
Further particulars may be obtained from
the Academic Registrar, 34 Newport Road,
Cardiff CF2 1YE, to whom applications
should be made by April 30. (16190)

WEST MANCHESTER H.M.C.**LOCUM CONSULTANT PATHOLOGIST**

full-time or maximum part-time required
July 18 to September 2. Main duties at
Park Hospital; principal work in histopathol-
ogy, with other general duties associated
with a group laboratory. Applications to
include full details of experience and names
of at least two referees to: Group Secretary,
Park Hospital, Davyhulme, Manchester M11
3SL (Ref. 14878). (16227)

BIRMINGHAM ACCIDENT HOSPITAL

Bath Row, Birmingham 15

REGISTRAR IN PATHOLOGY

Post vacant March, 1969. Appointment
offers all round experience in hospital pathol-
ogy, special interest in the pathology of
trauma and burns including clinical and
laboratory control of anticoagulant prophyl-
axis against thromboembolism. Opportunity
for research relevant to the department. Post
recognized for D.C.H. Pathologists and
Diploma in Pathology. Previous experience
in hospital pathology required. Post carries
membership of Birmingham Medical Institute.
Application forms from Secretary, Bir-
mingham (Selly Oak) H.M.C., Oak Tree Lane,
Birmingham 29, to be returned by March 24.
Candidates may visit the department. (27857)

**CHARING CROSS GROUP OF
HOSPITALS****REGISTRAR IN PATHOLOGY**

required at the West London Hospital as
soon as possible. Preferably with an interest
in histo-pathology. There is ample scope for
both training and research in histo-pathology
and a new laboratory is at present being
completed. Applications, naming two referees,
to the Secretary, West London Hos-
pital, Hammersmith Road, Hammersmith,
W.6, by March 22. (16189)

**INSTITUTE OF OBSTETRICS AND
GYNAECOLOGY**Hammersmith Hospital, Du Cane Road,
London W.12

Applications are invited for the post of

PART-TIME REGISTRAR

with some experience in colofixative cytology,
for routine work in the cytology laboratory
(four sessions per week).

Opportunity for research and participation
in teaching programme available.

Applications should be accompanied by a
short curriculum vitae and the names and
addresses of two referees, and should reach
the Cytology Secretary as soon as possible.
(H.7290)

LEEDS REGIONAL HOSPITAL BOARD(in association with the Medical School of
the University of Leeds)

Applications invited from duly registered
practitioners for admission to the regional
pathological training scheme. The scheme
involves three to four years' initial training,
the first two years being spent in the Uni-
versity department of pathology (including
haematology), bacteriology and chemical pathol-
ogy. To conform with the recommenda-
tions of the College of Pathology six months
will be spent in each department. Subject
to satisfactory progress, the third year will
be spent at a selected regional hospital and
in the final year trainees return to the uni-
versity area. Recognition has been allowed to
express a choice of department.

Arrangements also exist in the region for
joint training between the university depart-
ments and regional hospitals at Senior Regis-
trar level.

Commencing salary will be at the S.H.O.
or Registrar rate, according to previous ex-
perience.

Please quote reference number 292.

Further details and application forms may
be obtained from the Secretary, Joint Regis-
trars Committee, Park Parade, Harrogate, to
whom they should be returned by April 2,
1969. (27858)

**NEWCASTLE REGIONAL HOSPITAL
BOARD****REGISTRAR OR SENIOR HOUSE
OFFICER**

(according to qualifications and experience)
in pathology required for duties in the group
laboratory, General Hospital, Middlesbrough,
which provides a comprehensive service for
the area. Recognition has been granted col-
lege of Pathologists for training in all
branches.

Single accommodation may be available.
Applications, with names and addresses of
three referees, to Senior Administrative
Medical Officer, Newcastle Regional Hospi-
tal Board, Benfield Road, Newcastle upon
Tyne NE6 4PY, by March 29, 1969. (27859)

**NORTH-WEST METROPOLITAN
REGIONAL HOSPITAL BOARD****REGISTRAR IN PATHOLOGY**

required at King Edward Memorial Hospital,
London W.13. Not required to be resident.
Duties and training will be in all branches
of clinical pathology. Appointment for one
year in the first instance with eligibility for
a second year. Candidates may visit the hos-
pital by appointment (telephone 01-567
6666). Application forms obtainable from
and returnable to, the Group Secretary,
South-West Middlesex Hospital Management
Committee, West Middlesex Hospital, Green-
wich, Middlesex, by March 28, 1969. (16263)

**ROCHDALE AND DISTRICT HOSPITAL
MANAGEMENT COMMITTEE****REGISTRAR (Pathology)**

required for group pathology department.
Recognized for D.Path. and M.C.Path.
Duties consist wholly of pathology and the
post is suitable for candidates preparing for
higher examinations. Previous pathology ex-
perience essential. Pension allowance of
£140 per annum attached to this post. Top
class married accommodation available.
Apply, giving full details of experience
and personal particulars, to Group Secretary,
Birch Hill Hospital, Rochdale. (27860)

THE ROYAL FREE HOSPITAL

Gray's Inn Road, London W.C.1

REGISTRAR IN PATHOLOGY

Required as soon as possible for one year
in the first instance. Period of training and
pointment will be spent in the haemophilia
unit at the Lawn Road (Hampstead) branch
of this hospital. The successful candidate
will be free to elect which other two sections
of pathology in which to spend the re-
mainder of the appointment. Application
form obtainable from the Administrator.
Closing date April 5. (16337)

CLATTERBRIDGE HOSPITAL

Bebington, Cheshire

**SENIOR HOUSE OFFICER FOR
PATHOLOGY**

Post vacant April, 1969. Application form
from Personnel Section. Closing date March
29, 1969. (3585) (16265)

LEICESTER GENERAL HOSPITAL**SENIOR HOUSE OFFICER****PATHOLOGY**

Resident. Recognized for D.Path. and
D.C.P. Tenable for six months, renewable.
Vacant May 1, 1969.
Applications, stating age, qualifications and
experience, and the names of two referees,
to Group Secretary, The Leicester Royal In-
firmary, LE1 5WW, by March 25, 1969.
(27764)

**NORTH MANCHESTER HOSPITAL
MANAGEMENT COMMITTEE**

Crumpsall Hospital, Manchester 8

Applications are invited for the post of

**RESIDENT OR NON-RESIDENT
CLINICAL PATHOLOGIST**

(S.H.O. grade). Post vacant April 29, 1969.
Post offers training in all branches of clinical
pathology, e.g. clinical meetings are
held at the hospital where undergraduates
receive training in medicine. Applications,
with the names of two referees, to be for-
warded to the Group Secretary, The Red
House, Crumpsall Hospital, Manchester M8
6RH, by March 25, 1969 (Ref. 15005).
(16392)

Pathology—contd.**THE NATIONAL HOSPITALS FOR
NERVOUS DISEASES**

Applications are invited from registered medical practitioners for the appointment of **SENIOR HOUSE OFFICER IN CLINICAL PATHOLOGY** (res.) at The National Hospital, Queen Square, London W.C.1. Normally the appointment will be for one year. Applications giving the names of two referees, to be sent to the undersigned not later than March 31, 1969. Geoffrey A. Robinson, Secretary to the Board of Governors, The National Hospitals for Nervous Diseases, Queen Square, London W.C.1. (H.7291)

**TOTTENHAM GROUP HOSPITAL
MANAGEMENT COMMITTEE**
The Green, London N.15**SENIOR HOUSE OFFICER IN
PATHOLOGY**

required at St. Ann's General Hospital in bacteriology and biochemistry departments of the group laboratory. Six months' appointment initially to commence about June 1, 1969. On call duties maximum two nights per week, recognized for M.C.Path. Good postgraduate teaching centre for M.R.C.P. candidates or women doctors seeking re-employment. Full or temporary registration essential. Application forms from Group Secretary or telephone 01-808 0555, ext. 3. (16406)

**WALTON HOSPITAL
Liverpool L9 1AE****SENIOR HOUSE OFFICER IN
PATHOLOGY**

required. Post recognized for Dip. Path. Apply immediately to the Hospital Secretary, stating age, experience, qualifications and the names of two referees. (16332)

PHYSICAL MEDICINE**NORTH-EAST METROPOLITAN
REGIONAL HOSPITAL BOARD AND
THE BOARD OF GOVERNORS OF
THE LONDON HOSPITAL**

SENIOR REGISTRAR IN PHYSICAL MEDICINE AND RHEUMATOLOGY
Non-resident. Whole-time post vacant now. Five sessions a week at the London Hospital, E.1. four sessions a week at the Hackney Hospital, Homerton High Street, London E.9, and two sessions a week at Passmore Edwards Medical Rehabilitation Centre, Clacton-on-Sea, Essex.
Successful applicant will be expected to reside within reasonable access of the first two hospitals. All three may be visited by appointment.
Application form from the Secretary (NE), 40 Eastbourne Terrace, W.2, to be returned by March 29, 1969. (16416)

PLASTIC SURGERY**LEEDS REGIONAL HOSPITAL BOARD
LOCUM CONSULTANT IN PLASTIC
SURGERY**

required immediately for approximately three months for duties at hospitals in the Bradford and Wakefield area.
Applications, stating age, qualifications, present and previous appointments (with dates), together with the names and addresses of three referees, to the Secretary, Park Parade, Harrogate. (27657)

**THE QUEEN VICTORIA HOSPITAL
East Grinstead, Sussex**

HOUSE OFFICER IN PLASTIC SURGERY
required on May 5, 1969.
Applications, stating age, experience, with names of two referees, to Hospital Secretary. (27765)

PSYCHIATRY**ST. GEORGE'S HOSPITAL,
London, S.W.1, S.W.17 and S.W.20**

Applications are invited for the post of **CONSULTANT PSYCHOTHERAPIST** (six sessions) in the department of psychiatry. Applicants wishing to visit the department should contact Professor A. Crisp (Tel. No. 01-235 3758).

Application forms and further details obtainable from House Governor, St. George's Hospital, London S.W.1, by April 12, 1969. (H.7318)

**SOUTH-WEST METROPOLITAN
REGIONAL HOSPITAL BOARD**

Required part-time locum
CONSULTANT PSYCHIATRIST(S)
from April 1, 1969, for the London Borough of Merton (Mitcham Child Guidance Clinic six sessions and Melbury Gardens Special Reception Centre one session per week) pending a permanent appointment being made. Remuneration £7.15, 6d. per session.
Further particulars may be obtained from the Chief Educational Officer, London Borough of Merton, Station House, London Road, Morden, Surrey.

Applications, giving date of birth, qualifications and experience, to be submitted to the Secretary, South-West Metropolitan Regional Hospital Board, 40 Eastbourne Terrace, London W.2, immediately. (27806)

**WESTERN REGIONAL HOSPITAL
BOARD**

Applications are invited for the following appointment

CONSULTANT PSYCHIATRIST
Hartwood Hospital, Shotts

Whole-time or maximum part-time sessions. Applications (5 copies), stating date of birth, qualifications, experience, present appointment, and the names of two referees, to reach the Secretary, Western Regional Hospital Board, 351 Sauchiehall Street, Glasgow C.2, not later than 30 days after the publication of this advertisement. (H.7284)

**THE ROYAL PHILANTHROPIC
SOCIETY'S CLASSIFYING SCHOOL**
Approved School, Redhill, Surrey

Applications are invited from **PSYCHIATRISTS** with relevant training and experience for four sessions a week at the above school. The school accepts approximately 900 boys a year at present committed by courts throughout South-east England. The work is mainly assessment and two other Psychiatrists are also employed on a seasonal basis.
Salary and conditions of service according to Whitley Councils for Health Services.
Applications should be made to the Chairman of Managers, no forms, giving full details of qualifications and experience. (H.7268)

**BEDFORD GROUP HOSPITAL
MANAGEMENT COMMITTEE**
Bromham Hospital

LOCUM MEDICAL ASSISTANT
whole-time required, pending a permanent appointment, at this progressive hospital for mentally subnormal children and adults (424 beds). Full accommodation available.

Applications, giving full details of age, qualifications and experience, to the Group Secretary, 3 Kimbolton Road, Bedford. (27607)

**BIRMINGHAM REGIONAL HOSPITAL
BOARD****WHOLE-TIME MEDICAL ASSISTANTS IN
PSYCHIATRY**

(a) to Powick Hospital, Worcester
Clinical tutor appointed and every facility for postgraduate study in close association with university department of psychiatry. Single quarters or full accommodation available or non-resident. Further particulars from Medical Superintendent. (1,200 beds)

(b) to St. Edward's Hospital, Cheddleton (1,200 beds)

Experience specially required. Facilities for D.P.M. and assistance with travelling expenses in attending courses in Birmingham. Single or married accommodation available.

Single quarters or full accommodation available or non-resident. Further particulars from Secretary, 146 Hagley Road, Birmingham 16, by March 31. (27807)

**EAST ANGLIAN REGIONAL HOSPITAL
BOARD**

St. Audry's Hospital, Melton, Woodbridge, Suffolk

LOCUM ASSISTANT IN PSYCHIATRY
(Medical Assistant grade) required forthwith indefinitely. Applications to Physician Superintendent at the hospital. (27658)

**SOUTH-EASTERN REGIONAL HOSPITAL
BOARD, Scotland****ASSISTANT PSYCHIATRIST**
Medical Assistant grade

Lynebank Hospital, Dunfermline
Applications are invited from experienced registered medical practitioners for the above post. Lynebank Hospital (420 beds) is a completely new hospital for the mentally subnormal with modern facilities for the treatment, education, training and rehabilitation of patients. It is situated in Glenomond Hospital (135 beds) for the subnormal and also Stratheden Hospital (900 beds) for the mentally ill. Lynebank Hospital was opened in July, 1968, and is situated within easy reach of Edinburgh medical teaching centre. Reasonable facilities will be available for postgraduate studies. There is residential accommodation at the hospital if desired.

Apply, giving full details of age, qualifications and previous experience, together with the names of two referees, to the Secretary, 11 Drumshugh Gardens, Edinburgh 3, within two weeks from the date of this advertisement. (H.7310)

**BIRMINGHAM REGIONAL HOSPITAL
BOARD****WHOLE-TIME SENIOR REGISTRAR IN
PSYCHIATRY**

Duties at Hollymoor Hospital (including day hospital) and associated out-patient clinics. Training scheme in association with university department of psychiatry, to which hospital is linked for research in psychiatry and biochemistry. Excellent diagnostic and treatment facilities, including departments of general medicine, psychology, pathology and radiology and adolescent behaviour therapy units. Experience specialty and D.P.M. required. Must reside within 10 miles of hospital. Application forms to be returned to Hagley Road, Birmingham 16, to be returned by March 31. Candidates may visit hospital. (27766)

**MANCHESTER REGIONAL HOSPITAL
BOARD****SENIOR REGISTRAR IN PSYCHIATRY**

to the Oldham and District group of hospitals, mainly at the Oldham and District General Hospital. This is an active unit at a general hospital which has its own in-patient beds and undertakes the whole range of treatments. There is an E.E.G. department attached to the psychiatric unit and a child guidance clinic is run in association with the department. The person appointed may be required to rotate to another psychiatric unit in the Greater Manchester area, at a later date, to continue his training and broaden his experience. D.P.M. essential.

Application forms, from the Senior Administrative Medical Officer to the Board, Gateways House, Piccadilly, Manchester M60 7LP, to be returned by March 24, 1969. (16165)

OXFORD REGIONAL HOSPITAL BOARD**SENIOR REGISTRAR**

In the Oxford/Banbury area department of psychiatry with duties mainly at Littlemore Hospital and the Ashurst Clinic. Married or single accommodation available. The hospital serves a population of 400,000. Emphasis on community psychiatric service with day hospital facilities. Part of the work of the professional department of psychiatry is being established at the hospital and applicants should be qualified to participate in undergraduate and postgraduate teaching and research. Several out-patient clinics. Applicants must hold D.P.M.

Application (two copies) on forms obtainable from the Secretary, Registrars Committee, Oxford Regional Hospital Board, Old Road, Headington, Oxford OX3 1LF, to reach not later than March 31, 1969, quoting reference 17/11/4/291. (27808)

**SOUTH-EAST METROPOLITAN
REGIONAL HOSPITAL BOARD****Applications invited for appointment as
WHOLE-TIME SENIOR REGISTRAR IN
PSYCHIATRY**

at St. Augustine's Hospital, Chatham Down, near Canterbury.

Modern house at reasonable rental or single accommodation available.
Candidates should possess the D.P.M. and have had a wide experience in general medicine. The appointment will be for one year in the first instance and will include opportunities for gaining further experience in a wide range of psychiatry including attendance at adult out-patient clinics.

Application forms, from the Secretary, Registrars Committee, South-East Metropolitan Regional Hospital Board, 40 Eastbourne Terrace, W.2, to be returned by March 29. (27809)

**THE MIDDLESEX HOSPITAL, W.1
and the
NORTH-WEST METROPOLITAN
REGIONAL HOSPITAL BOARD****Applications are invited for the post of
SENIOR REGISTRAR IN CHILD
PSYCHIATRY**

to work jointly at The Middlesex Hospital and the child guidance training centre, appropriate to each.

Candidates must possess the D.P.M. or equivalent qualification. The child guidance training centre may be visited by direct appointment. Tel: 435 7111, ext. 24, as may The Middlesex Hospital department of child psychiatry, Tel: 636 8333, ext. 546. Rules and application forms obtainable from the Deputy Superintendent, The Middlesex Hospital, should be returned naming two referees, by March 31. (16379)

**FOUNTAIN AND CARSHALTON GROUP
HOSPITAL MANAGEMENT COMMITTEE****PSYCHIATRIC REGISTRAR**

(up to nine sessions) suitable for a person unable to work more than part-time in the health service, required at St. Ebba's Hospital, Epsom, which is for adult subnormal patients, and for the out-patient clinic. Application forms from Group Secretary, Queen Mary's Hospital for Children, Carshalton, Surrey. (27810)

LEEDS REGIONAL HOSPITAL BOARD**Applications invited for the post of
REGISTRAR IN PSYCHIATRY**

at Stanley Royd Hospital, Wakefield.
The appointment offers opportunities in research and for Joint Guidance at the D.P.M. course at the University of Leeds.

Candidates may visit the department by arrangement with the Consultant in charge. Resident. Married accommodation available. Please quote reference No. 290.

Application forms may be obtained from the Secretary, Joint Registrars Committee, Park Parade, Harrogate, to whom they should be returned by March 26, 1969. (27812)

LEEDS REGIONAL HOSPITAL BOARD**Applications invited for the post of
REGISTRAR IN PSYCHIATRY**

at De La Pole Hospital, Wetherby, near Hull (974 beds), and associated clinics.
The successful candidate will be encouraged to attend the D.P.M. courses of the University of Leeds.

Resident. Married or single accommodation available. Please quote reference No. 291.

Application forms may be obtained from the Secretary, Joint Registrars Committee, Park Parade, Harrogate, to whom they should be returned by March 26, 1969. (27811)

**RUBERY HILL HOSPITAL
Rubery, Birmingham****PSYCHIATRIC REGISTRAR**

Hospital serves South-West Birmingham. Offers wide experience and full training facilities in adult psychiatry, including out-patients. Single accommodation available. Post carries membership of Birmingham Medical Institute. Application forms from Secretary, Birmingham (Selly Oak) H.M.C., Oak Tree Lane, Birmingham 29, to be returned by March 24. (27861)

**ST. MARY'S HOSPITAL
London W.2****REGISTRAR IN PSYCHIATRY**

required for full-time appointment. Post vacant from April 1, 1969. Applications stating age and full details, with names and addresses of three referees should reach the House Governor, St. Mary's Hospital, W.2, by March 25, 1969. Any enquiries phone 01-262 1280 Ext. 207. (16345)

**SHEFFIELD REGIONAL HOSPITAL
BOARD****Pastures Hospital, Mickleover, near Derby
(1,114 beds) (Recognized for D.P.M.)**

**WHOLE-TIME RESIDENT REGISTRAR
(Psychiatry)**
required immediately. Additional allowance of £140 per annum payable. Postgraduate study facilities (weekly seminar for which no fee is required, travelling expenses paid) for D.P.M. at Sheffield University. Facilities available to study for higher medical qualification at Aston Hall Hospital. The appointment is for one year in first instance. Candidates not sufficiently qualified may apply for alternative appointment as S.H.O. Married accommodation available. Application, preferably typewritten, to Secretary, Sheffield Regional Hospital Board, Old Fulwood Road, Sheffield S10 3TH, March 24, giving age, nationality, qualifications, present and previous appointments (with dates), naming three referees. (27862)

WELSH HOSPITAL BOARD**REGISTRAR IN PSYCHIATRY**

to the North Monmouthshire H.M.C. Based at Pen-y-bont, Aberavenny, Mon. Full range of modern psychiatric treatment and a number of associated general hospital out-patient clinics.

Resident (married or single accommodation available).
Subject to review end of first year.
Application forms, from S.A.M.O., Temple of Peace and Health, Cathays Park, Cardiff, to be returned by March 29, 1969. (16324)

**SOUTH-WESTERN REGIONAL
HOSPITAL BOARD
Bristol Clinical Area**

Applications are invited for the appointment of

REGISTRAR IN PSYCHIATRY

to the Glenside and Barrow hospitals group and the day hospital. The appointment, which is vacant from June 29, 1969, will be for a period of two years, but is subject to review after the first year. The post is non-resident, and single accommodation is available. Married accommodation may be available.

The post, which initially will be at Barrow Hospital, offers excellent opportunities for special postgraduate experience in psychiatry and for research work for the preparation of a thesis for higher qualification. There are departments of electroencephalography, experimental and applied psychology. There is a psychiatric library at Barrow Hospital. Study facilities are available for D.P.M. students.

Applications by letter, stating date of birth, qualifications and experience, together with the names and addresses of two referees, should be sent to the Secretary of the Regional Hospital Board, 27 Tyndall's Park Road, Bristol BS8 1PJ, by March 26, 1969.

Selected candidates will be interviewed mid-September. (H.7328)

**SOUTH-WEST METROPOLITAN
REGIONAL HOSPITAL BOARD**

Croydon and Warrington Park Group
Hospital Management Committee
Warrington Park Hospital

PSYCHIATRIC REGISTRAR

required immediately. Hospital forms part of Croydon psychiatric service including day hospital, psychiatric ward in general hospital, out-patient clinics and community service in close association with primary care. There is organized clinical training with attachment to Consultant teams and special units—rehabilitation, geriatric, alcoholic. Good library and teaching facilities. Attractive single accommodation available in separate house for medical officers. Hospital may be visited by arrangement with Chairman of Staff Committee (UAO 2101). Application forms from Group Secretary, General Hospital, Croydon CR9 2RH. (27813)

WELSH HOSPITAL BOARD**REGISTRAR IN PSYCHIATRY**

Morgannwg Hospital, Bridgend
to which there is an admission rate of well over 1,400 patients annually and which is responsible for extensive domiciliary and out-patient services throughout the county. Hospital possesses full facilities for all modern methods of investigation and treatment.

The post provides excellent opportunities for study for the D.P.M., and staff in training are expected to attend the tutorials in psychology, psychiatry and neurology regularly carried out by the senior staff in addition to attending the clinical conferences, etc. Considerable use is made of films for training purposes.

A child guidance clinic is closely associated with the hospital.
Married or single accommodation available. Subject to review end of first year.

Application forms, from S.A.M.O., Temple of Peace and Health, Cathays Park, Cardiff, to be returned by March 29, 1969. (16321)

WELSH HOSPITAL BOARD**REGISTRAR IN PSYCHIATRY**

to the Clwyd and Deeside H.M.C., based at North Wales Hospital, Denbigh (1,600 beds). Excellent single and married quarters available. The hospital has modern and well-equipped admission units with an admission rate of over 1,600. It provides a comprehensive psychiatric service for the whole of North Wales, including out-patient clinics of seven general hospitals. Regular case conferences and an active postgraduate programme are organized at this and the associated general hospitals and tutorials in neurology and neuro-anatomy are held in preparation for the D.P.M. There is scope for wide clinical experiences and close liaison with child guidance and subnormality services.

Application forms, from S.A.M.O., Temple of Peace and Health, Cathays Park, Cardiff, to be returned by March 29, 1969. (16322)

WELSH HOSPITAL BOARD**REGISTRAR IN PSYCHIATRY**

to the Pontypridd and Rhondda and Morgannwg H.M.C. Groups. Successful applicant will be based at the psychiatric clinic, East Glamorgan General Hospital (320 beds) and will also undertake regular duties at Morgannwg Hospital, Bridgend.

The psychiatric clinic at East Glamorgan General Hospital opened recently as the centre of psychiatric services for a population of 170,000 and consists of two ward units totalling 46 beds and a day centre for 30 patients in addition to a Consultant wing from which the out-patient services are provided.

The post provides excellent opportunities for study for the D.P.M., and staff in training at Morgannwg Hospital, which is a post-graduate centre for psychiatry, are expected to attend the tutorials in psychology, psychiatry and neurology regularly carried out by the senior staff, in addition to attending the clinical conferences, etc. Considerable use is made of films for training purposes.

Subject to review end of first year.
Application forms, from S.A.M.O., Temple of Peace and Health, Cathays Park, Cardiff, to be returned by March 29, 1969. (16323)

WELSH HOSPITAL BOARD**REGISTRAR IN PSYCHIATRY**

to the Pontypridd and Rhondda and Morgannwg H.M.C. Groups. Successful applicant will be based at the psychiatric clinic, East Glamorgan General Hospital (320 beds) and will also undertake regular duties at Morgannwg Hospital, Bridgend.

The psychiatric clinic at East Glamorgan General Hospital opened recently as the centre of psychiatric services for a population of 170,000 and consists of two ward units totalling 46 beds and a day centre for 30 patients in addition to a Consultant wing from which the out-patient services are provided.

The post provides excellent opportunities for study for the D.P.M., and staff in training at Morgannwg Hospital, which is a post-graduate centre for psychiatry, are expected to attend the tutorials in psychology, psychiatry and neurology regularly carried out by the senior staff, in addition to attending the clinical conferences, etc. Considerable use is made of films for training purposes.

Subject to review end of first year.
Application forms, from S.A.M.O., Temple of Peace and Health, Cathays Park, Cardiff, to be returned by March 29, 1969. (16323)

DOCTORS ABROAD. Copies of vacancies advertised in the "Journal" can be sent by AIR MAIL. The minimum cost is 2s. per week, which covers up to five separate headings: additional headings 1s. each. Orders for specific grades cannot be accepted.

PLEASE ENCLOSE PAYMENT to avoid delay.

Psychiatry—contd.

BEXLEY HOSPITAL MANAGEMENT COMMITTEE
Bexley Hospital, Dartford Heath
Bexley, Kent
(14 miles from London, good transport facilities)

SENIOR HOUSE OFFICER AND LOCUM SENIOR HOUSE OFFICER IN PSYCHIATRY
required. Single accommodation available. Bexley Hospital has over 1,900 beds dealing with all types of psychiatric illness. Experience available in modern physical, occupational and psychotherapeutic procedures. Duties will be at Bexley and at psychiatric units in general hospitals linked with Bexley, at out-patient clinics and at Castlewood Day Hospital, Shooters Hill, S.E.18.
Hospital recognized for D.P.M. There is a Clinical Tutor at the hospital. Tutorials in psychology given and facilities exist for attending D.P.M. courses.
Applications, giving two referees, to Dr. D. M. Leiberman, as soon as possible. (16425)

ST. ANDREW'S AND HELLEDSON HOSPITALS MANAGEMENT COMMITTEE
St. Andrew's Hospital, Thorpe, Norwich
(1,081 psychiatric beds)
Recognized for D.P.M. qualifications

SENIOR HOUSE OFFICER
required for this progressive hospital. Experience in all modern treatments, out-patient clinics, etc., available. Full facilities for obtaining D.P.M. and higher qualifications, including study leave. Facilities are available to attend lectures and demonstrations sponsored by the Norfolk and Norwich Institute for Medical Education, in which the staff of St. Andrew's Hospital take a part. Experience in abnormality can be arranged in conjunction with the medical staff of Little Plumstead Hospital, which is only three miles away, and experience in the reading of E.E.G.s can be arranged at Helledson Hospital, Norwich. All medical staff are given an opportunity of attending and treating recent patients under the supervision of a Consultant. There is a very active department of clinical psychology in the hospital.
Salary scale £1,450 by £100 (2) to £1,650 (plus special allowance £103 annual). Modern centrally-heated furnished accommodation available for married or single applicants. Full board available for the latter. Applications, stating age, qualifications, experience, and references, should be sent as soon as possible to the Medical Superintendent. (27767)

RADIOLOGY

LEEDS REGIONAL HOSPITAL BOARD
CONSULTANT IN RADIOLOGY

Leeds (Whole-time or maximum part-time). This is a new post with duties at Killingleybeck Hospital (the regional centre for cardio-thoracic surgery). St. James's Hospital (which now plays an important role in the teaching of undergraduate students) and Chapel Allerton Hospital.
Special experience or interest in cardio-pulmonary radiology required.
Application forms obtainable from the Secretary, Park Park, Huddersfield, whom should be returned by April 9, 1969. (27863)

NEWCASTLE REGIONAL HOSPITAL BOARD
Special Area Committee for Cumberland and North Westmorland

CONSULTANT RADIOLOGIST
whole-time or maximum part-time, for the special area of Cumberland and North Westmorland. The appointment will carry out duties in the East and West Cumberland Groups, the main hospitals in the former are the Cumberland Infirmary, Carlisle (350 beds), and the City General Hospital, Carlisle (166 beds), and in the latter the new West Cumberland Hospital, Whitehaven (485 beds) and Workington Infirmary, Workington (160 beds), and will be required to reside within ten road miles of the Cumberland Infirmary, Carlisle. Further particulars may be obtained from the Senior Administrative Medical Officer, 72 Warwick Road, Carlisle, to whom applications along with the names and addresses of three referees should be sent by April 5, 1969. (27864)

ST. HELENA GROUP HOSPITAL MANAGEMENT COMMITTEE
Colchester, Essex

LOCUM CONSULTANT RADIOLOGIST
required immediately for two to three months. Applications to Group Secretary, St. Helena Group Hospital Management Committee, 14 Pope's Lane, Colchester. (27865)

SHEFFIELD REGIONAL HOSPITAL BOARD
WHOLE-TIME LOCUM CONSULTANT RADIOLOGIST

to the Rotherham group of hospitals, required April 14 to 20 and May 12 to 25. Apply Secretary, Sheffield Regional Hospital Board, Old Fulwood Road, Sheffield S10 4B, naming two referees. (27814)

SOUTH-EASTERN REGIONAL HOSPITAL BOARD, Scotland

Applications are invited for the post of **CONSULTANT RADIOLOGIST**

for duties at the Royal Infirmary of Edinburgh.
The post will be maximum part-time or whole-time and it is envisaged that the successful candidate will also be a part-time Senior Lecturer in the department of diagnostic radiology in the University of Edinburgh and that his contract with the regional board will include a specific allocation of sessions for academic duties. In certain circumstances, however, the appointment may be one with maximum part-time or whole-time duties to the regional board without a university component.
Further particulars on application.
App'y, giving particulars of age, qualifications and previous experience, together with the names of three referees, to the Secretary, 11 Drumsheugh Gardens, Edinburgh 3, within four weeks from the date of this advertisement. (H.7311)

WEST HERTS GROUP H.M.C.

LOCUM CONSULTANT RADIOLOGIST
required maximum part-time for duty in the West Herts group of hospitals from March 24 to April 26, 1969, and from August 6 to September 20, 1969. Applications, stating age, qualifications, and experience, together with the names of two referees, to the Group Secretary, 9 Rickmansworth Road, Watlington, Herts, as soon as possible. (16241)

WESTERN REGIONAL HOSPITAL BOARD

Applications are invited for the following appointment:

CONSULTANT RADIOLOGIST
for the Stirlingshire area. The staff in this area consists of three Consultants.
Whole-time or maximum part-time sessions. Applications (16 copies), stating date of birth, qualifications, experience, present appointment, and the names of two referees, to reach the Secretary, Western Regional Hospital Board, 351 Sauchiehall Street, Glasgow C.2, not later than 30 days after the publication of this advertisement. (H.7285)

THE MIDDLESEX HOSPITAL, W.1

Applications are invited for the post of **SENIOR REGISTRAR** to the radio-diagnostic department (to include three sessions weekly at St. Mark's Hospital, Hammersmith) vacant June 1.
Rules and application forms, obtainable from the Deputy Superintendent, should be returned, naming three referees, by March 31. (16380)

WESTMINSTER HOSPITAL, S.W.1

SENIOR REGISTRAR
to the radiological (diagnostic) department required. Applications (six copies) with the names of two referees to the Deputy House Governor by April 5, 1969. (27866)

BOARD OF GOVERNORS OF KING'S COLLEGE HOSPITAL
Denmark Hill, S.E.5

Applications are invited for the post of **TRAINEE REGISTRAR IN DIAGNOSTIC RADIOLOGY**
The post is non-resident and intended for a trainee for the D.M.R.D. Candidates need not have previous training in radiology. The appointment is tenable from October 1, 1969.
Application forms, available from the Assistant House Governor, should be completed and returned by March 28, 1969. (16388)

SOUTH-EASTERN REGIONAL HOSPITAL BOARD, Scotland

REGISTRAR IN RADIODIAGNOSIS
at the Royal Infirmary of Edinburgh.
App'y, giving particulars of age, qualifications and previous experience, together with the names of two referees, to the Secretary, 11 Drumsheugh Gardens, Edinburgh 3, within two weeks from the date of this advertisement. (H.7312)

UNITED CARDIFF HOSPITALS

Applications are invited for three Trainee Registrar appointments in Medical Radiodiagnosis. A course of two years for the D.M.R.D., organized in association with the Welsh National School of Medicine, will commence in October.

Application forms, available from the Secretary to the Board, Cardiff Royal Infirmary, Cardiff, should be returned by March 31, 1969. (16326)

RADIOTHERAPY

WESTERN REGIONAL HOSPITAL BOARD

The Western Regional Hospital Board offer a **SENIOR REGISTRARSHIP IN RADIOLOGY**

for Glasgow Institute for Radiotherapy (Royal and Western Infirmarys). Research interests will be welcomed and facilities available include not only extensive clinical equipment including three linear accelerators, but also work with hyperbaric oxygen, computers, isotopes and a neutron generator. This appointment will be for one year in the first instance. Subsequent duties will be arranged by the Board's Joint Advisory Committee on Senior Registrars in the interests of the Senior Registrar's training and experience.

Applications (12 copies), stating date of birth, qualifications, experience, present appointment, and the names of two referees, to reach the Secretary, Western Regional Hospital Board, 351 Sauchiehall Street, Glasgow C.2, not later than March 29, 1969. (H.7286)

GUY'S HOSPITAL, S.E.1

Applications are invited for the post of **SENIOR REGISTRAR** in the radiotherapy department with duties to commence on May 1, 1969, and appointment until September 30, 1969, of the first instance. Applicants should hold the D.M.R.T.; a higher medical or surgical qualification would be an advantage. Forms of application are obtainable from the Superintendent, Guy's Hospital, and should be returned not later than March 25, 1969. (16389)

UNITED CARDIFF HOSPITALS

Applications are invited for the post of **TRAINEE REGISTRAR IN RADIOLOGY**

A course of two years for the Diploma in Medical Radiography, organized in association with the Welsh National School of Medicine, will commence in October.
Application forms, available from the Secretary to the Board, Cardiff Royal Infirmary, should be returned by March 31, 1969. (16327)

LIVERPOOL REGIONAL HOSPITAL BOARD
Liverpool Regional Radiotherapy Service

Applications are invited for the post of **REGISTRAR IN RADIOLOGY** with duties at Clatterbridge Hospital West, where two linear accelerators and cobalt units are installed, and also at the Liverpool Clinic (department of nuclear medicine). Although the work will be mainly in radiotherapy a short period will be spent in nuclear medicine.

Preference will be given to applicants in possession of the D.M.R.T. or an equivalent qualification.
Application form and further information from Dr. R. Glyn Thomas, Senior Administrative Medical Officer, Wilberforce House, The Strand, Liverpool L1 7RW. Applications should be returned not later than March 27, 1969.—J. D. Shepherd, Secretary to the Board. (16375)

GLANTHAW HOSPITAL MANAGEMENT COMMITTEE
Singleton Hospital, Sketty, Swansea SA2 8QA (384 beds)

Applications are invited for the post of **SENIOR HOUSE OFFICER** in the radiotherapy centre.
The centre, which serves South-West Wales, has 32 beds and two cobalt units as well as deep and superficial x-ray units.
Post offers interesting clinical experience and ample opportunity for study for higher qualifications.
Vacancy May 1, 1969.

Applications, with full particulars, together with the names of two referees, should be sent to the Hospital Secretary. (27815)

NORTHAMPTON GENERAL HOSPITAL
(582 beds)

LOCUM SENIOR HOUSE OFFICER IN RADIOLOGY
March 22 to April 6, inclusive. General medical duties in the management of radiotherapy cases. Applications, with copies of two recent testimonials, to the Deputy Superintendent. (27903)

RHEUMATOLOGY

NORTH-EAST METROPOLITAN REGIONAL HOSPITAL BOARD AND THE BOARD OF GOVERNORS OF THE LONDON HOSPITAL

SENIOR REGISTRAR IN PHYSICAL MEDICINE AND RHEUMATOLOGY
Non-resident. Whole-time post vacant now. Five sessions a week at the London Hospital, E.1, four sessions a week at the Hackney Hospital, Homerton High Street, London E.9, and two sessions a week at Passmore Edwards Medical Rehabilitation Centre, Clacton-on-Sea, Essex.
Successful applicant will be expected to reside within reasonable access of the first two hospitals. All three may be visited by appointment.
Application form from the Secretary (NE), 40 Eastbourne Terrace, W.2, to be returned by March 29, 1969. (16417)

ROTATING APPOINTMENTS

UNITED SHEFFIELD HOSPITALS
Group Anaesthetic Service

REGISTRAR
required. Establishment of 11. Post offers excellent experience in general, paediatric, obstetric and gynaecology, neurosurgery, plastic and thoracic anaesthesia. University of Sheffield training course for the primary and final F.F.A. in operation. Registrar rotates through all the teaching units. Applications, stating age, qualifications, present and previous appointments (with dates), naming three referees, to the Chief Administrative Officer, United Sheffield Hospitals, 10 Beech Hill Road, Sheffield S10 2RZ, by March 29. (27768)

UNITED SHEFFIELD HOSPITALS
Royal Infirmary

ROTATING SURGICAL REGISTRAR
required June 1. Four by six months general, cardio-thoracic, orthopaedic and general surgery. Applications, stating age, qualifications, present and previous appointments (with dates), naming three referees, to Chief Administrative Officer, United Sheffield Hospitals, 10 Beech Hill Road, Sheffield S10 2RZ, by March 29. (27769)

SURGERY

MANCHESTER REGIONAL HOSPITAL BOARD

Whole-time of maximum part-time **CONSULTANT GENERAL SURGEON** to the Rochdale and District Group of Hospitals. Wide experience and higher qualifications essential. Appointee to live within easy reach of the hospitals.
Application forms and further particulars from the Senior Administrative Medical Officer to the Board, Gateway House, Piccadilly South, Manchester M60 7LP, to be returned by April 1, 1969. (16352)

OXFORD REGIONAL HOSPITAL BOARD

LOCUM CONSULTANT IN GENERAL SURGERY
to the Oxford/Banbury area with duties at Horton General Hospital, Banbury, required from April 21 to June 2, 1969.
Applications, giving particulars, and names of two referees, to the Secretary, Oxford Regional Hospital Board, Old Road, Headington, Oxford OX3 7LF, quoting reference 17/41/M. (27770)

NORTH-WEST METROPOLITAN REGIONAL HOSPITAL BOARD

CONSULTANT GENERAL SURGEON
whole-time or maximum part-time, with an interest in vascular surgery, required for Henden group of hospitals, mainly at Edgware General Hospital, Edgware, Middlesex (Tel.: 01-952 2381).
Hospital may be visited by direct appointment.

Residence required within 10 miles by road of Edgware General Hospital.
Application forms and further particulars obtainable from the Secretary, North-West Metropolitan Regional Hospital Board, 40 Eastbourne Terrace, W.2. Returnable before April 8, 1969. (16219)

THE UNIVERSITY OF LIVERPOOL**CHAIR OF SURGERY**

Applications are invited for the Chair of Surgery which will carry with it the Headship of the department of surgery. The salary will be within the range approved for full-time clinical professorial appointments. Applications (15 copies), stating age, qualifications and experience, together with the names of three referees, should be received not later than April 8, 1969, by the undersigned, from whom further particulars may be obtained. (24915). Please quote Ref. RU/977/BMJ.—H. H. Burchall, Registrar, The University, P.O. Box 147, Liverpool L69 3BX. (16114)

GUILDFORD AND GODALMING HOSPITAL MANAGEMENT COMMITTEE
Haslemere and District Hospital
Haslemere, Surrey. Telephone Haslemere 3301/4 (84 beds)

LOCUM SURGICAL ASSISTANT OR SURGICAL REGISTRAR
(general) resident, required from April 12 to April 26, 1969, inclusive. Salary for Surgical Assistant £249 1s. per week. Apply, with names and addresses of two referees, to Hospital Secretary. (27904)

ELIZABETH GARRETT ANDERSON HOSPITAL
Euston Road, N.W.1

CLINICAL ASSISTANT
(woman) required for surgical out-patient clinic—Friday mornings. Application form from Hospital Secretary to be returned as soon as possible. (27746)

SOUTHAMPTON GENERAL HOSPITAL
Tremona Road, Shirley, Southampton, SO9 4XY

LOCUM SENIOR REGISTRAR IN GENERAL SURGERY
required from April 12, 1969, for a period of approximately five weeks.
Single accommodation available.
Applications, enclosing copies of references or names and addresses of two referees, to the Hospital Secretary immediately. (16156)

SOUTH-EASTERN REGIONAL HOSPITAL BOARD, Scotland

Applications are invited for the post of **LOCUM**

SENIOR REGISTRAR IN GENERAL SURGERY

for the Royal Infirmary of Edinburgh and Associated Hospitals from April 1, 1969. The appointment will be for a period of approximately three months.

App'y, giving particulars of age, qualifications and previous experience, together with the names of three referees, to the Secretary, 11 Drumsheugh Gardens, Edinburgh 3. (H.7313)

THE BOARD OF GOVERNORS OF THE UNITED SHEFFIELD HOSPITALS

SHEFFIELD REGIONAL HOSPITAL BOARD

Reciprocal Training Scheme for Senior Registrars

WHOLE-TIME SENIOR SURGICAL REGISTRAR

required July 1. Tenure of appointment at the Royal Hospital, Sheffield. Possession of a higher qualification essential. Appointment for one year in the first instance and renewable thereafter annually. Successful candidate will be transferred to the regional hospitals for the second phase of the appointment in accordance with the arrangements under the reciprocal training scheme. Renewal of appointment and transfer will be subject to satisfactory work and progress. Applications (single copy) stating age, qualifications, present and previous appointments (with dates), naming three referees, to Chief Administrative Officer, United Sheffield Hospitals, 10 Beech Hill Road, Sheffield S10 2RZ, by March 29. (27860)

GENERAL HOSPITAL
Rochford, Essex

LOCUM SURGICAL REGISTRAR
required for 12 months from April 1. Applications, stating age, qualifications, experience and telephone number, should be sent to the Secretary at the above hospital. (H.7292)

HILLINGDON HOSPITAL
Uxbridge, Middlesex (Acute 772 beds)

LOCUM REGISTRAR IN GENERAL SURGERY

required from March 31 to April 11, 1969 (inclusive).
Applications to Group Secretary, Hillingdon Group H.M.C., Hillingdon Hospital. (27744)

HILLINGDON HOSPITAL
Uxbridge, Middx. (acute 772 beds)

LOCUM REGISTRAR GENERAL ORTHOPAEDIC AND TRAUMATIC SURGERY
required March 31, to April 18, 1969 (inc.)
Applications to Group Secretary, Hillingdon Group Hospital Management Committee, Hillingdon Hospital. (27867)

Surgery—contd.

LIVERPOOL REGIONAL HOSPITAL BOARD
Walton Hospital

Applications are invited for the post of **SURGICAL REGISTRAR** with duties at the above hospital. The post is recognized for the F.R.C.S.

Application form and further information from Dr. R. Glyn Thomas, Senior Administrative Medical Officer, Walworth House, The Strand, Liverpool L2 7RW. Applications to be returned not later than March 27, 1969.—J. D. Shepherd, Secretary to the Board. (16376)

NORTHERN REGIONAL HOSPITAL BOARD, Scotland

Applications are invited for two whole-time, non-resident posts of **SURGICAL REGISTRAR** at the Inverness Hospitals. Main duties at the Royal Northern Infirmary (224 beds) and Raigmore Hospital (416 beds).

These posts are available from July 1. A furnished house is available for one married Registrar.

Further particulars and application schedules can be obtained from the Senior Administrative Officer, Northern Regional Hospital Board, Reay House, 17 Old Edinburgh Road, Inverness, with whom applications should be lodged by March 31. (H.7241)

NORTH STAFFORDSHIRE GROUP LOCUM REGISTRAR IN GENERAL SURGERY

required to cover the month of April at North Staffordshire Royal Infirmary, Stoke-on-Trent and associated hospitals.

Detailed applications to Group Secretary, Princess Road, Hartshill, Stoke-on-Trent, as soon as possible. (27868)

NOTLEY HOSPITAL
Braintree, Essex (483 beds)

LOCUM SURGICAL REGISTRAR
required March 24 to April 3. Applications, with copies of three testimonials to Group Secretary, St. Helena Group H.M.C. 14 Pope's Lane, Colchester, Essex. (27869)

ROYAL NORTHERN HOSPITAL
Holloway, London N7
North-West Metropolitan Regional Hospital Board

RESIDENT SURGICAL OFFICER (Registrar grade). In addition to the administrative and clinical duties of the post, the successful applicant will be Registrar to the G.U. department. Duties as resident. Recognized for F.R.C.S. Appointment for one year with eligibility for a further year. Candidates may visit the hospital by direct appointment. Application forms obtainable from, and returnable to, Hospital Secretary by March 31, 1969. (27905)

ROYAL VICTORIA HOSPITAL
Shelley Road, Boscombe, Bournemouth

LOCUM SURGICAL REGISTRAR
required from April 1, 1969, for approximately one month.

Applications, giving details of experience and qualifications, together with copies of two recent testimonials, to the names and addresses of two referees, to the Group Secretary, H.M.C. Office, Royal Victoria Hospital, Shelley Road, Boscombe, Bournemouth, immediately. (27771)

SHEFFIELD REGIONAL HOSPITAL BOARD
Grantham and Kesteven General Hospital (163 beds)

SECOND RESIDENT SURGICAL OFFICER (Registrar grade). Duties mainly in gynaecology with E.N.T. and relief duties for R.S.O. Post offers wide variety of surgical experience. Additional allowance of £140 two annum payable. Appointment for one year in first instance. Applications (preferably typed) to Secretary, Sheffield Regional Hospital Board, Old Fulwood Road, Sheffield S10 3TH, by March 24, 1969, giving age, qualifications, present and previous appointments (with dates) giving three referees. (27906)

SOUTHAMPTON GENERAL HOSPITAL
Tremora Road, Shirley, Southampton SO9 4XY

LOCUM SURGICAL REGISTRAR
required for the period April 7 to May 5, or longer period. Single accommodation may be available.

Apply in writing, enclosing copies of references, to the Hospital Secretary. (16394)

SOUTH-EASTERN REGIONAL HOSPITAL BOARD, Scotland

REGISTRAR
surgical, paraplegic and general duties, Edenhall Hospital, Musselburgh, Midlothian. The post is suitable for a candidate studying for higher qualifications in surgery.

Apply, giving particulars of age, qualifications and previous experience, together with the names of two referees, to the Secretary, 11 Drumshugh Gardens, Edinburgh 3, within two weeks from the date of this advertisement. (H.7314)

SOUTHLANDS HOSPITAL
Shoreham-by-Sea (near Brighton), Sussex BN4 6TQ

LOCUM TENENS SURGICAL REGISTRAR
required for an indefinite period from March 21, 1969, resident, or non-resident, with married accommodation. Duties mainly in general surgery and orthopaedics. Written applications, giving the names of two referees, to Hospital Secretary. (27355)

STOBHILL GENERAL HOSPITAL
Glasgow N.1

Applications are invited for the post of **REGISTRAR IN SURGERY** university teaching unit. This is a training post with rotation through surgical specialties. Appointment will be for one year in the first instance.

Applications, stating age, qualifications, experience and present appointment, and naming two referees, to be lodged with the Group Medical Superintendent. (16385)

SOUTH-WESTERN REGIONAL HOSPITAL BOARD

Devon and Exeter Clinical Area

Applications are invited for the appointment of

SURGICAL REGISTRAR at the Royal Devon and Exeter Hospital and City Hospital, Exeter. (Non-resident.)

The appointment, which is vacant from May 1, 1969, will be held for one year in the first instance but may be renewed for a second year.

Applications, by letter, stating date of birth, qualifications and experience, together with the names and addresses of two recent referees, should be sent to the Secretary of the Regional Hospital Board, 27 Tyndal's Park Road, Bristol BS8 1PJ, by March 26, 1969. Selected candidates will be interviewed in mid-April. (H.7304)

THE UNITED OXFORD HOSPITALS

SURGICAL REGISTRAR
to the division of surgery of the United Oxford Hospitals. Duties will be at the Radcliffe Infirmary and the Churchill Hospital and the successful applicant will participate in a rotation scheme involving duties in general surgery, thoracic surgery, in the department of the Northern Professor of Surgery and possibly accident surgery. The appointment will normally be held for a period of three years.

Applications on forms obtainable from the Group Medical Staffing Office, The Churchill Hospital, Headington, Oxford OX3 7LJ, should be returned not later than March 22, 1969. (27682)

ESSEX COUNTY HOSPITAL
Colchester, Essex (201 beds)

SENIOR HOUSE OFFICER (General Surgery)
resident required to work on surgical unit at Essex County Hospital and Severalls Hospital. Recognized for F.R.C.S.

Applications, together with copies of three testimonials, to Group Secretary, St. Helena Group Hospital Management Committee, 14 Pope's Lane, Colchester. (27907)

HARROGATE GENERAL HOSPITAL

LOCUM S.H.O. IN GENERAL SURGERY
for 12 S. duties required immediately for minimum of two weeks. Apply with full details, and the names and addresses of two referees to the Hospital Secretary, Harrogate General Hospital, Knarborough Road, Harrogate, Yorkshire. (H.7293)

LOUGHBOROUGH GENERAL HOSPITAL

SENIOR HOUSE OFFICER IN SURGERY
Resident, vacant May 1, 1969. Applications, stating age, qualifications and experience, and the names of two referees, to Group Secretary, The Leicester Royal Infirmary, LE1 5WW, by March 25, 1969. (27772)

NORTH CAMBRIDGESHIRE HOSPITAL
Wisbech (92 beds)

HOUSE SURGEON
(pre-registration, third post, or S.H.O. grade according to experience). Resident post vacant April 8, 1969. Recognized for pre-registration. Good experience available. Excellent library and study facilities. Post suitable for candidates reading for higher qualifications. Married accommodation available if required.

Applications, stating age, qualifications and previous experience, to Group Secretary, North Cambridgeshire Hospital, Wisbech, Cambs. (27908)

ROYAL VICTORIA HOSPITAL
Folkestone

SENIOR HOUSE SURGEON
with single accident duties, at the above hospital which is recognized by the Royal College of Surgeons for the F.R.C.S. examination. Post vacant mid-April, 1969.

Applications, with names and addresses of two referees, to Group Secretary, S.E. Kent Hospital Management Committee, "Ash-Eton," Radnor Park West, Folkestone. (27773)

ST. HELIER HOSPITAL
Carshalton, Surrey

SENIOR HOUSE OFFICER
for general surgery. Post vacant April. Recognized for F.R.C.S. Postgraduate medical centre. Applications to Hospital Secretary. (27816)

THE ROYAL MARSDEN HOSPITAL
Fulham Road, S.W.3

SENIOR HOUSE SURGEON
required from late April. S.H.O. grade. Resident. Post recognized for F.R.C.S. Candidates should be registered medical practitioners with primary. Application forms and details of duties obtainable from the Administrator. Applications should be returned by March 24, 1969. (16196)

TORBAY HOSPITAL
Torquay, South Devon (194 beds)

SENIOR HOUSE OFFICER (Surgery)
required mid-April. Appointment provides ample opportunity to read for higher qualifications. Recognized for F.R.C.S. purposes. Applications, stating age, qualifications, with copy testimonials, to Hospital Secretary. (27817)

WESTWOOD HOSPITAL
Beverley, Yorkshire (243 beds)

SENIOR HOUSE SURGEON
Vacant early April. Post offers good opportunity for general experience in busy acute general hospital, recognized for F.R.C.S. Single accommodation only. Applications to Group Secretary. (27818)

DOCTORS ABROAD. Copies of vacancies advertised in the "Journal" can be sent by AIR MAIL. The minimum cost is 3s. per week, which covers up to five separate headings; additional headings 1s. each. Orders for specific grades cannot be accepted.

PLEASE ENCLOSE PAYMENT to avoid delay.

WORTHING HOSPITAL
Lyndhurst Road, Worthing

SENIOR SURGICAL HOUSE OFFICER
required. Post provides excellent experience and is recognized for F.R.C.S. Applications from fully registered medical practitioners, stating age, qualifications, experience and names of two referees, to Hospital Secretary. (27870)

BLACKBURN ROYAL INFIRMARY

HOUSE SURGEON
required, April 2, 1969. Recognized for F.R.C.S. Applications, with names of two referees, to the Group Secretary, H.M.C. Office, Royal Infirmary, Blackburn. (27774)

HAREFIELD HOSPITAL
Harefield, Middlesex

LOCUM HOUSE SURGEON
required from March 31 to April 13 inclusive. Single accommodation available. General surgical work.

Applications, stating age, experience, and names of two referees, to Hospital Secretary as soon as possible. Closing date March 9, 1969. (16295)

HARROW HOSPITAL
Roxeth Hill, Harrow, Middlesex (121 acute beds)

LOCUM HOUSE SURGEON
required for two weeks commencing March 29 and another required for 2½ weeks commencing April 7.

Applications to the Hospital Secretary. (16400)

HOSPITAL OF ST. JOHN AND ST. ANDREW
Dollis Hill Lane, N.W.2

Applications are invited for the post of **HOUSE SURGEON** (fully registered). Post vacant April 3, 1969. Application forms from the Secretary. (H.7190)

JOYCE GREEN HOSPITAL
Dartford, Kent

RESIDENT HOUSE SURGEON
(pre- or post-registration). Required for duty from April 7, 1969.

Duties will provide opportunities of special experience in vascular surgery.

Post recognized for F.R.C.S.

There are excellent postgraduate facilities. Applications to the Hospital Secretary. (27775)

LEEDS REGIONAL HOSPITAL BOARD

The following recognized pre-registration house post will be available for the six months commencing April 16, 1969, in the undermentioned hospital approved under the Medical Act, 1950:

Staincliffe General Hospital, Dewsbury (308 beds) (also duties at General Hospital, Dewsbury)

1 Surgery (General/E.N.T.)

Applications may be made in advance of results of final examinations.

Application forms may be obtained from the Secretary to the Board, Park Parade, Harrogate (please quote reference number 289) and should be returned as soon as possible. (27871)

QUEEN ELIZABETH II HOSPITAL
Welwyn Garden City, Herts.

LOCUM HOUSE SURGEON
required April 3 to 11. Apply Group Secretary, St. Albans City Hospital, St. Albans, Herts. (27872)

WALSALL HOSPITAL MANAGEMENT COMMITTEE
Walsall General (Sister Dora) Hospital (186 beds)

HOUSE SURGEON
required immediately. Acute general hospital situated in a densely populated industrial area giving wide experience in all branches of surgery. Recognized for pre-registration. Married accommodation available.

Applications, with names of two referees, to Group Secretary, General (Sister Dora) Hospital, Walsall, Staffs. (27776)

THORACIC SURGERY

THE UNITED LIVERPOOL HOSPITALS

Applications are invited for appointment as **CONSULTANT CARDIAC SURGEON** for two sessions with duties at the Royal Liverpool Children's Hospital. Applications giving age, qualifications, full details of present and previous appointments and the names of three persons to whom reference may be made, should reach the Secretary, The United Liverpool Hospitals, 80 Rodney Street, Liverpool 1 9AP, by April 2, 1969. Canvassing will disqualify. (H.7300)

BLACKPOOL AND FYLDE HOSPITAL MANAGEMENT COMMITTEE
Victoria Hospital, Blackpool (476 beds)

LOCUM REGISTRAR IN THORACIC SURGERY
required new until May 3, 1969. The post offers invaluable experience with two consultant thoracic surgeons who are responsible for thoracic and cardiac services in the northern part of the Manchester region.

Applications to the Group Secretary, Group Offices, Victoria Hospital, Blackpool or telephone Blackpool 34111, Extension 432. (27873)

WOOLWICH GROUP HOSPITAL MANAGEMENT COMMITTEE
LOCUM TENENS REGISTRAR IN THORACIC SURGERY

at the Brook General Hospital from April 6 to May 2, 1969.

Applications to Group Secretary. Tel.: 01-856 1483. (16378)

SOUTH-WESTERN REGIONAL HOSPITAL BOARD

West Cornwall Clinical Area

Applications are invited for the appointment of **REGISTRAR IN THORACIC SURGERY** at Tehidy Hospital, near Camborne, Cornwall. The appointment, which is recognized for the F.R.C.S., will be for a period of two years and is subject to review after the first year. Accommodation is available for either a single or married man.

Applications, by letter, stating date of birth, qualifications and experience, together with the names and addresses of two recent referees, should be sent to the Secretary of the Regional Hospital Board, 27 Tyndal's Park Road, Bristol BS8 1PJ, not later than March 26, 1969. Selected candidates will be interviewed in mid-April. (H.7305)

SOUTH-EAST REGIONAL THORACIC SURGICAL AND CARDIAC UNIT
(50 beds)
Brook General Hospital, Shooters Hill Road, S.E.18

SENIOR HOUSE OFFICER
Post vacant mid-May. Recognized for F.R.C.S. Six months' resident appointment and may then be renewed for a further period. The unit treats all types of chest diseases and offers opportunity for comprehensive training in thoracic surgery. Closing date March 28, 1969.

Apply immediately to the Hospital Secretary. (16105)

UROLOGY

NORFOLK AND NORWICH HOSPITAL

LOCUM SENIOR HOUSE OFFICER
(S.H.O. status) required for the urological department from May 1 until July 31, 1969. Salary £29 lds. per week in accordance with terms and conditions of service of hospital medical staff. Applications, giving full details, together with names of two referees, to Group Secretary, Hospital Management Committee, St. Stephen's Road, Norwich NOR 53A. (27874)

VENEREOLOGY

THE ROYAL INFIRMARY OF EDINBURGH

Applications are invited from registered medical practitioners (male or female) for the post of **Senior House Officer (non-resident)** in the venereal diseases department, the post being vacant from April 1, 1969. The post affords opportunities for study and research.

Application by letter, stating age, qualifications and experience, and giving the names of two referees, to the Medical Superintendent, as soon as possible. (16356)

ADMINISTRATIVE

Sheffield Regional Hospital Board

MEDICAL DEPARTMENT

The Board invite applications from registered medical practitioners for appointment as:

(1) ASSISTANT SENIOR MEDICAL OFFICER

salary scale £2,770 to £3,430, or

(2) MEDICAL OFFICER

salary scale £2,105 to £2,770 (commencing salary according to age).

The officer appointed will be required to assist the Senior Administrative Medical Officer in matters of medical administration generally and in the development of the hospital services in the region.

Applicants for post (1) should have had clinical administrative experience and have some knowledge of the planning of hospital specialist services and of current hospital design.

Experience in medical administration is not essential for post (2) as opportunities for training would be provided.

Further particulars of the posts and application form available from the Secretary, Sheffield Regional Hospital Board, Old Fulwood Road, Sheffield S10 3TH, to whom completed applications are to be returned not later than March 28, 1969, quoting reference L35433/1. (27585)

Administrative—contd.

NORTH-WEST METROPOLITAN
REGIONAL HOSPITAL BOARDTraining in Medical Administration
MEDICAL OFFICER

An opportunity arises for a registered medical practitioner to join the staff of the Board from September 29 initially to pursue a two-year course in medical administration at the London School of Hygiene and Tropical Medicine leading to the M.Sc. degree of London University for which the fee will be paid.

An appointment will be made only if the doctor selected is acceptable to the London School for this course and he would be expected to work in the Regional Hospital Board headquarters for two years after the course. The post is open to men and women.

Salary scale £2,335 to £2,770.
Application form further particulars from the Secretary, North-West Metropolitan Regional Hospital Board, 40 Eastbourne Terrace, London W.2, quoting reference 995, returnable by April 8. (16412)

GOVERNMENTAL

APPOINTMENT OF POLICE SURGEONS

Applications are invited from medical practitioners in Herefordshire, Shropshire and Worcestershire, who wish to be considered for appointment as part-time Police Surgeons to the West Mercia Police Authority. Forms and conditions of service may be had from the Chief Constable, West Mercia Constabulary, Hindlip Hall, Worcester. (H.7206)

ADMINISTRATIVE

Welsh Hospital Board

Applications are invited from registered medical practitioners for the appointment of

ASSISTANT SENIOR MEDICAL OFFICER

The person appointed would be required to undertake, under the direction of the Senior Administrative Medical Officer, duties associated with the organization and planning of hospital and specialist services within the board's area, and previous experience in medical administration would be an advantage.

Intending applicants may write to: The Senior Administrative Medical Officer of the board for further information or visit him by arrangement. Salary, £2,770 × 110 (6) — £3,430 per annum.

New entrants to the service will commence at £2,770. The board may, however, seek approval to a high commencing salary in recognition of suitable experience outside the hospital service.

A contributory superannuation scheme applies.

Application form (for which a self-addressed foolscap envelope should be sent) to the Secretary, Welsh Hospital Board, Temple of Peace and Health, Cathays Park, Cardiff, CF1 3NW.

Closing date March 24, 1969. (16270)

PUBLIC HEALTH

CITY OF LEEDS
Child Health Service
MEDICAL OFFICERS

Applications are invited for posts of Medical Officer, with duties mainly in this service, which is concerned with the health of pre-school and school children. The posts offer a full range of experience in the preventive services for young children and in school health. Experience in developmental assessment and the ascertainment of handicapped pupils would be advantageous, but opportunities for training are available.

The salary scale is £1,795 to £2,445 with placement according to experience. The posts are superannuable and a car allowance is payable. A contribution towards removal expenses will be considered in the case of candidates who are living outside the city. Application forms, obtainable from the undersigned, should be returned by Monday, March 31, 1969.—D. B. Bradshaw, Medical Officer of Health, Public Health Department, 25 East Parade, Leeds LS1 5BZ. (H.7245)

COUNTY BOROUGH OF BIRKENHEAD

SENIOR MEDICAL OFFICER

Applications are invited for this senior appointment from registered medical practitioners preferably possessing the D.P.H., D.C.H., or equivalent qualification. Salary within the scale £2,425 to £2,980 per annum, commencing point on the scale commensurate with previous experience, plus a car allowance of £150 per annum. Removal and lodging allowances paid in appropriate cases. Application form and details from The Medical Officer of Health, 9 Hamilton Square, Birkenhead L41 6BL, to be returned by April 4, 1969.—Jan G. Holt, Town Clerk. (16377)

BOROUGH OF CHESTERFIELD

Applications invited from registered medical practitioners holding or studying for a Diploma in Public Health, Sanitary Science or State medicine, for appointment of
DEPUTY MEDICAL OFFICER OF HEALTH, DEPUTY BOROUGH SCHOOL MEDICAL OFFICER, AND DEPUTY WELFARE OFFICER.

This appointment is immediately next to that of Medical Officer, etc., and offers an opportunity for a person to gain experience in public health administration, the school health service and the welfare and mental health services.

Salary within the range £2,185 to £2,700 and the commencing salary will be fixed in accordance with qualifications and experience.

Car allowance payable. A house to rent will be provided if required. Full particulars and conditions of appointment and application forms obtainable from the Medical Officer of Health, Town Hall, Chesterfield.—R. A. Kennedy, Town Clerk. (H.7244)

NORTHAMPTONSHIRE COUNTY
COUNCIL

DENTAL OFFICERS

Applications are invited from registered dental practitioners for appointments at Daventry and Wellesborough.

The Council operate a well staffed dental service, including seven senior posts, with high standards of premises and equipment. A Consultant Orthodontist visits all surgeries. The service is associated with teaching and treatment hospitals. Opportunities exist for research work; individual freedom and initiative is encouraged.

Salary will be in accordance with current Whitley Council scales, and recognition will be made of past experience. Applications, with names of two referees, should be sent as soon as possible to the County Medical Officer of Health, County Offices, Guildhall Road, Northampton.—O. Meurig Jones, Clerk of the County Council, County Hall, Northampton. (27819)

NOTTINGHAMSHIRE COUNTY COUNCIL
HUCKNALL URBAN DISTRICT
COUNCILKIRKBY-IN-ASHFIELD URBAN DISTRICT
COUNCIL
SUTTON-IN-ASHFIELD URBAN DISTRICT
COUNCIL

Applications are invited from registered medical practitioners for the whole-time mixed appointment of

MEDICAL OFFICER OF HEALTH of the Hucknall Urban District Council (7/40ths), the Kirkby-in-Ashfield Urban District Council (7/40ths), and the Sutton-in-Ashfield Urban District Council (4/40ths), and Assistant County Medical Officer (12/40ths). Applicants must have had at least three years' professional experience since qualifying, be experienced in the duties of medical officers of health, school medical officer, and the care of mothers and young children and other clinical responsibilities of a local health authority and possess a Diploma in Public Health. Total salary range £3,086 to £3,567. Fixed travelling allowance of £200 per annum.

Application forms and conditions of appointment obtainable from my office at County Hall, West Bridgford, Nottingham NG2 7QP, and applications should reach me by March 25, 1969.—A. R. Davis, Clerk of the County Council. (27699)

SURREY COUNTY COUNCIL

APPOINTMENT OF SENIOR MEDICAL
OFFICER

Applications are invited for a post of Senior Medical Officer in the field of child health. The officer appointed will be based at the County Hall, Kingston-upon-Thames, and will be concerned in assisting the Principal Medical Officer in the maternity and child welfare and school health services. Preference will be given to candidates experienced in the ascertainment of handicapped pupils, including the subnormal.

Salary scale £2,610 to £3,165 per annum. £90 London allowance. Generous removal and disturbance allowances available.

Application form returnable by March 28 from County Medical Officer, County Hall, Kingston-upon-Thames. (27910)

DERBYSHIRE COUNTY COUNCIL

DEPUTY COUNTY MEDICAL
OFFICER OF HEALTH /
DEPUTY PRINCIPAL
SCHOOL MEDICAL OFFICER

Applications are invited for this post from registered medical practitioners who possess a Diploma in Public Health or its equivalent, and who have administrative ability and wide experience of all branches of the health and school medical services.

The salary scale is £3,695 X £115-£4,155 p.a. Car allowance in accordance with Whitley scale. Assistance with removal expenses and lodging allowances in appropriate cases.

The County Medical Officer of Health is due to retire in August 1970.

Further particulars and application forms (returnable by 9th April, 1969) may be obtained from me.

H. CROSSLEY

Clerk of the County Council,

County Offices, Matlock,
Derbyshire DE4 3AG.

(27877)

PUBLIC HEALTH

LANCASHIRE COUNTY COUNCIL

SENIOR ASSISTANT
DIVISIONAL MEDICAL
OFFICER

Applications are invited from registered medical practitioners for the post of Senior Assistant Divisional Medical Officer in the area adjacent to Liverpool which comprises the Borough of Widnes, the Urban districts of Huyton-with-Roby, Prescot, Rainford, and Kirkby and the rural district of Whiston.

The salary scale is £2,335 to £2,890 per annum. Applicants must possess the Diploma in Public Health.

The successful applicants will be required to act for the Divisional Medical Officer in his absence and Deputy Medical Officer of Health in all districts except Widnes and will become familiar with Committee procedure. This post will give ample opportunity to gain experience in the administrative side of public health work with a view to future promotion to Divisional Medical Officer.

Application forms are obtainable from the County Medical Officer of Health, Serial No. 6732, East Cliff County Offices, Preston, PR1 3JN, to be returned by March 25, 1969. (16176)

CITY OF MANCHESTER
HEALTH DEPARTMENTAppointment of
ADMINISTRATIVE MEDICAL OFFICER
(Re-advertisement)

This is a senior post, now vacant because the previous occupant has been appointed to the post of Deputy Medical Officer of Health in the Department.

Applicants should be registered medical practitioners preferably holding the Diploma in Public Health or an equivalent qualification, and with extensive medical and administrative experience in a local authority health department.

The duties are mainly concerned with the services carried out under the provisions of sections 22, 23, 24, 25, 28 and 29 of the National Health Services Act, 1946 (care of mothers and young children, domiciliary midwifery, health visiting, home nursing, prevention of illness—care and after care, and domestic helps).

The person appointed will be responsible to the Medical Officer of Health for the operation of these services including administrative and professional supervision, management of staff, planning and research.

The salary for the post is £2,980 rising by six annual increments to £3,535. There is an essential car user allowance and assistance with removal expenses may be available. The conditions of service are as recommended by Medical Committee "C" of the Whitley Council for the Health Service and the standing orders and instructions of the City council.

Application forms, returnable not later than April 1, 1969, and further details of the duties involved can be obtained from the Town Clerk (O), Town Hall, Manchester M60 2LA. (H.7267)

Public Health—cont'd.

**COUNTY BOROUGH OF
SOUTH SHIELDS
HEALTH AND WELFARE
DEPARTMENT****Assistant Medical Officer/School
Medical Officer**

Applications are invited from registered medical practitioners for the above-mentioned full-time post. Duties are mainly in connection with the School Health Service and the Maternity and Child Welfare Services. The successful candidate will also be given every opportunity of gaining administrative experience in other aspects of the work of a county borough health and welfare department.

The salary will be within the scale of £1,850 to £2,520 per annum, the commencing salary depending upon qualifications and experience. Essential user's car allowance. Removal expenses. Five-day week.

Forms of application and further particulars from Dr. I. D. Leitch, Medical Officer of Health, Health and Welfare Department, Stanhope Parade, South Shields, Co. Durham, to whom they should be returned not later than Monday, March 31, 1969.—R. S. Young, Town Clerk. (H.7329)

COUNTY BOROUGH OF DUDLEY**SENIOR MEDICAL OFFICER**

Duties mainly concerned with development of paediatrics, school health and mental health. Salary £2,335 to £2,890 per annum depending upon qualifications and experience. Car allowance and removal expenses payable. Housing accommodation provided. Diploma in Public Health or Child Health desirable. Application forms, and other particulars, from Medical Officer of Health, Dudley House, Stone Street, Dudley, Worcs. (27777)

LANCASHIRE COUNTY COUNCIL**ASSISTANT DIVISIONAL
MEDICAL OFFICER**

Applications are invited from registered medical practitioners for vacancies which exist in the following areas:

- (a) AREA ADJACENT TO LIVERPOOL
(b) MIDDLETON (Housing accommodation available)
(c) FAIRSWORTH

Salary scale £1,850 to £2,520 per annum, commencing point according to experience.

The County Council has a generous scheme of financial assistance towards study for the Diploma in Public Health.

Medical Officers are classified as car users and subsistence allowances are payable where appropriate. An assisted car purchase scheme is in operation.

Further detail and application forms obtainable from the County Medical Officer of Health, Serial No. 6744, East Cliff County Offices, Preston, PR1 3JN. Closing date March 25, 1969. (16177)

CITY OF LEEDS**CHILD HEALTH SERVICE
SENIOR MEDICAL OFFICER**

Applications are invited for the post of SENIOR MEDICAL OFFICER in the recently formed Child Health Service, which is responsible for the health of pre-school and school children.

The main responsibility will be the organization and supervision of the health services for school children under the general direction of the Principal Medical Officer (Child Health) and experience in this field including Ascertainment of Handicapped Pupils is essential.

The school population is approximately 80,000 and there is extensive provision for handicapped pupils in ten special schools, three of them residential. The salary scale is £2,535 to £3,075 with placing according to experience, and the post is superannuable. A car allowance is payable and a contribution towards removal expenses will be considered in the case of candidates who are living outside the city.

Application forms, obtainable from the undersigned, should be returned by Monday, March 31, 1969.

D. B. BRADSHAW,
Medical Officer of Health.

Public Health Department,
25 East Parade,
LEEDS LS1 5BZ.

(H.7204)

**CITY AND COUNTY OF BRISTOL
FIRST ASSISTANT MEDICAL OFFICER
IN EPIDEMIOLOGY**

Salary scale £2,170/£2,705
Applications are invited from suitably qualified (D.P.H.) and experienced practitioners. Consideration will be given to experience with qualifications in determining the commencing salary point.
Duties to assist Senior M.O. for epidemiology and to be responsible for arrangements for vaccination and immunization plus other duties as may be required by the Medical Officer of Health and Social Services.
Post will give good experience in general epidemiology and afford opportunities for research and teaching. Car allowance.
Medical examination.
Application form from Medical Officer of Health and Social Services, G.P.O. Box 201, Tower Hill, Bristol BS99 7BQ, returnable by April 9. (H.7266)

GLAMORGAN COUNTY COUNCIL**Public Health Department****A MEDICAL OFFICER**

is required in the Aberdare and Mountain Ash Health Division.
Salary scale (as laid down by the Medical Officer of Health, £1,850 to £2,520 per annum).
Increments awarded for qualifications and experience. Scheme of leave to study for the Diploma in Public Health.
Occasional user car allowance where appropriate. Five-day week. Facilities for post-graduate courses. Appointment superannuable. Assistance towards removal expenses and lodging allowances in approved cases.
Application forms (to be returned by March 21, 1969) and further particulars are obtainable from the County Medical Officer, County Council Offices, Greyfriars Road, Cardiff. Richard John, Clerk of the County Council. (16272)

HAMPSHIRE COUNTY COUNCIL**REGISTERED MEDICAL
PRACTITIONER**

(Part-time post)

as Assistant County Medical Officer/School Medical Officer, averaging five half-day sessions per week in the Romsey area. Diploma in Child Health or Public Health an advantage. Salary pro rata to Whitley Council scale. Forms of application (returnable by April 8, 1969) and details of appointment obtainable from the County Medical Officer, The Castle, Winchester. Please quote reference MA184/AM. (16297)

KINGSTON UPON HULL CORPORATION**ASSISTANT MEDICAL OFFICER**

(Full salary assisted D.P.H. scheme)

Applications are invited from registered medical practitioners for the appointment of Assistant Medical Officer for duties in the school health, maternal and child health, port health and other local authority services.

A scheme is in operation in accordance with the National Joint Council's Conditions of Service which will enable the successful applicant to pursue a full-time course of study for the D.P.H. without loss of salary.

A car allowance will be granted and consideration given to assistance with removal expenses.

The salary will be within the scale £1,850 to £2,520 per annum, commencing according to qualifications and experience.

Particulars of the appointment and forms of application, may be obtained from the Medical Officer of Health, Guildhall, Kingston upon Hull. (27731)

SURREY COUNTY COUNCIL**SENIOR MEDICAL OFFICER (Admin.)**

for Mental Health Services

£2,980 to £3,350. Preference will be given to candidates possessing a Diploma in Psychological Medicine and/or having administrative experience in this field.

The Council administers a wide range of services for the community care of mentally disordered persons, and is in process of developing combined local authority and hospital mental health social work in the county.

Generous removal and disturbance allowances available and a car allowance is payable.

Applications, giving full details of qualifications and past experience, together with the names of two referees, should be addressed to the County Medical Officer (Ref. RCM), County Hall, Kingston upon Thames, by March 28. (27909)

REPUBLIC OF IRELAND**WATERFORD HEALTH AUTHORITY****APPOINTMENT OF SURGICAL**

REGISTRAR
Applications are invited for appointment to the above post at Ardkreen Hospital, Waterford, for a period of one year initially. The appointment may be continued for further periods at the discretion of the Health Authority.

The hospital is on List "A" of recognized hospitals for Fellowship examinations.

Remuneration: Within the salary scale £1,652 to £2,302 per annum depending on qualifications and experience, together with an allowance at the rate of £175 per annum for a higher degree. Only holders of a higher degree will proceed beyond the point £1,912 on the scale.

Immediate application, giving full details of qualifications and experience, should be made to the Resident Medical Superintendent, Ardkreen Hospital, Waterford.—J. A. Hynes, Rnui. (H.7273)

PUBLIC HEALTH**STIRLING COUNTY COUNCIL****MEDICAL OFFICER**

Applications are invited from registered medical practitioners for the post of medical officer.

Duties will be mainly in child welfare, school health, pre-symptomatic screening services and health education, much of the work of which is conducted in Health Centres, multi-purpose clinics and schools throughout the County. The successful applicant will also have the opportunity of becoming familiar with other aspects of public health work. Possession of either the D.P.H. or D.C.H. would be an advantage but is not essential.

Whitley Council Conditions of Service; Salary Scale, £1,850—£2,520 with appropriate placing. Car Allowance. The appointment is superannuable and subject to medical examination.

Forms of application may be obtained from the undersigned to whom they should be returned not later than Friday, March 21, 1969.

County Offices,
Viewforth,
STIRLING.

JAMES D. KENNEDY,
County Clerk.
(16179)

REPUBLIC OF IRELAND**COOMBE LYING-IN HOSPITAL, DUBLIN 8**

Applications are invited to fill the following posts in the hospital:

(1) **CONSULTANT PAEDIATRICIAN** to take charge of Neo-Natal Department of New Maternity Hospital. There will be opportunities for private practice outside the hospital.

(2) **CONSULTANT PAEDIATRICIAN, PART-TIME.**

There are 156 maternity beds catering for 6,000 deliveries per annum. In addition there are 51 cots in the Neo-Natal Department.

Further particulars and application form may be obtained from the undersigned. Completed applications should be received not later than Monday, March 31, 1969.

COLM G. COLLINS, Secretary/Manager.
(16328)

ROTUNDA HOSPITAL

Dublin 1

REGISTRAR IN OBSTETRICS AND**Gynaecology**

Applications are invited for this position, which becomes vacant on July 1, 1969. Previous experience is essential, and preference will be given to candidates holding a higher qualification. Application, with details of experience, and the names and addresses of two referees, to the Hospital Secretary. (16305)

ST. LAURENCE'S HOSPITAL

DUBLIN 7

(Richmond, Whitworth & Hardwicke Hospitals)

(a) REGISTRAR IN RADIOLOGY**(b) REGISTRAR IN ANAESTHETICS**

Applications are invited from registered medical practitioners, who are at least three years' qualified, for the above posts. Particulars and application forms available from the Secretary, to whom completed forms must be submitted so as to reach him not later than Monday, March 31, 1969, at 12 noon. (16371)

OVERSEA

Attention is drawn to the desirability of obtaining full details of remuneration and terms of service in advertised appointments where these are not stated in the advertisement. In some cases local B.M.A. Branches or affiliated Associations may be in a position to provide information, and their addresses are available on application to the Secretary of the Association.

ANAESTHETIST, WITH FELLOWSHIP. To join anaesthetic group partnership in Australian capital city. Fully furnished two-bedroom flat adjoining hospital plus car plus petrol and oil provided free, also all necessary medical equipment. Commencing salary \$4,200 (\$93 sterling) per week with immediate participation in incentive scheme. Generous time off and week-end and evening rosters. Sessional teaching hospital appointment encouraged. All enquiries answered. Principal arriving from Australia latter half March. For personal interview and full details please write to Box OV.978, B.M.J. Principal willing to act as sponsor for successful applicant and family under the assisted passage migration scheme.

Oversea—contd.

ASSISTANT REQUIRED BY SCOTTISH graduate to commence duties by June, 1969, or before if possible. Commencing salary \$1,250 (approximately £488) per month. Fully modern house with three bedrooms. Presently single-handed practice with new practice premises associated with eighteen-bed hospital with modern fully equipped operating theatre, x-ray and laboratory facilities. Obstetric, surgical and anaesthetic experience assets, but not essential. An opportunity to practise satisfying medicine in pleasant surroundings with unlimited opportunities for outdoor activities—hunting, fishing, swimming, skiing, etc.—Apply Dr. H. Graham, Paradise Hill, Saskatchewan, Canada, with full particulars of qualifications, age, experience, etc.

CANADA—GENERAL PRACTITIONER anaesthetist required to associate in group practice Eastern Canada. Attractive town, good facilities. Group member will interview in U.K. March—Please reply, giving telephone number to Mr. G. G. Ferguson, F.R.C.S. Eng., c/o Dr. John Bulleid, Austrey Wood, Rowhams, Southampton, Hants.

AUSTRALIA. FOR DETAILS OF PRACTICE conditions, employment, housing and finance, contact Locums Ltd., 9 Bligh Street, Sydney, N.S.W.

CANADA. ASSISTANT VIEW TAKEOVER required for large rural practice. Incumbent leaving to specialize in November, seeks assistant from March or April. Salary \$1,200 a month, equal time off, takeover practice complete with all furniture and equipment. Full information by return to genuinely interested. Interviews Glasgow B.O.A. meeting or London immediately after—Reply Box OV.985, B.M.J.

CANADA—GENERAL PRACTITIONER required by a group practice in a southern Saskatchewan city. Well equipped 110 bed hospital, modern clinic. Starting salary \$1,500 per month with early partnership available.—Apply to Box OV.1099, B.M.J.

ORTHOPAEDIC SURGEON REQUIRED for major Rhodesian city. Short-term contract considered but prefer Assistant with view early partnership payable out of income. Fuller information by return to genuinely interested. Interviews Glasgow B.O.A. meeting or London immediately after—Reply Box OV.1084, B.M.J.

EXCELLENT LOCATION. NEW MODERN town in West Central Alberta. Ideal location for two-doctor practice initially. Experience in surgery and anaesthesia preferable. Fully equipped, modern 34-bed hospital will be ready for use in early 1970. Office space available in new shopping complex. Population by the end of 1970 approximately 5,500. Income to Canadian averages will be guaranteed by McIntyre-Porcupine Mines Ltd. Rail and highway access; also daily air service to Edmonton. Close to scenic Jasper National Park and located in excellent area for summer and winter recreation. Family rental accommodation and new homes for purchase available.—Reply Dr. D. Murray, Box 2327, Hinton, Alberta.

GOROKO, VICTORIA, AUSTRALIA. Applications are invited for solo country practice available dispensing. No incoming. Guaranteed income. Good educational facilities. Residences, modern, reasonable rental. Good nine- (9) bed hospital facilities. Base hospital support.—Further information may be obtained from, or applications to, the undersigned, Mr. F. Bullham, Goroko 3412, Victoria, Australia.

NEW ZEALAND. EXCELLENT OPPORTUNITY offered to take over established practice in suburb of expanding South Island city.—Replies "Practice," P.O. Box 2335, Christchurch, N.Z.

NEW ZEALAND VACANCY TO START new practice in country town (6,000). Weekend roster with two resident doctors. Temporary assistantship or partnership considered. Financial help available. Hospital appointment for surgery probable. X-ray and laboratory facilities. Low rainfall, high sunshine. Good schools. Sports include golf, shooting, trout fishing, skiing, skating.—Dr. Cook, Alexandra, Central Otago.

PARTNER WITH E.N.T. INTEREST required for position in multi-specialty group in coastal temperate area of Australia. All partners do some general practice. Applicants should hold at least D.L.O. and preferably have had some experience in general practice.—Box OV.1097, B.M.J.

PRACTICE FOR SALE. UNOPPOSED lucrative solo practice in town situated on Trans-Canada Highway, near lake, fishing, hunting area, S.E. Saskatchewan. Town population 1,250 plus rural population 7,500. New 70-bedded hospital for full use. Gross income \$36,000 to \$40,000 per annum. Large two-story 4-bedroomed capacious house, office equipment and goodwill included in sale price (\$36,000). Family house, 16,000 cubic feet, large wood paneled basement recreation room, indoor barbecue, bar, garage, outdoor barbecue and spacious playground included. Present incumbent leaving for postgraduate studies.—Apply, Box OV.614, B.M.J.

PRACTITIONER REQUIRED TO ASSOCIATE with two British graduates, one a surgeon in a western Manitoba town serving 10,000 population. 11-bed hospital. Excellent recreational facilities locally. Salary \$1,200 per month with view to early partnership.—Reply to Dr. J. Layng, Roblin, Manitoba, Canada.

SOLO N.Z. PRACTICE FOR SALE. IN association with three other practitioners (not a partnership), Auckland suburb, well appointed rooms, excellent opportunities. G.T. £9,000.—Box OV.860, B.M.J.

SOLO GENERAL PRACTICE AVAILABLE in a quiet coastal town, west district of Victoria, Australia. House and consulting rooms at low rent. Good income assured. Use of seven-bed hospital and no opposition. For further particulars write the Secretary, Box 18, Merino, Australia.

THIRD PARTNER REQUIRED IN ophthalmological specialist practice, Maitland, N.S.W. Preliminary assistantship 3-6 months at salary of \$A2,000 plus car expenses. Practice at present netting \$A16,000 per annum per partner. Buying in at one-third gross income averaged over last three years. Fairly ambitious surgery can be undertaken. Partnership is full time. Congresses and overseas visits in rotation. Excellent opportunity for autonomous practice. £ sterling equals \$A2.15 approx.—Reply, Box OV.997, B.M.J.

VIGOROUS MEDICAL GROUP OF 10 doctors in North Central Saskatchewan city of 28,000 have an opening for a qualified Paediatrician. Two brand new hospitals with 300 beds. Full social, sporting and school facilities. Not on prairies. Salary range \$1,200 to \$1,500 per month. A member of the group will be in London from April 2 to 16 and will hold interviews in London by appointment during this time. Please address your application, which should include full curriculum vitae, recent photograph and telephone number at which you can be reached, to Malcolm J. May, Esq., F.R.C.S. (Edn.), c/o Royal Bank of Canada, 2 Cockburn Street, London W.1.

APPLICATIONS ARE INVITED FOR THE appointment of a Director of Bio-Chemistry for an 800 bed teaching hospital affiliated with the University of Toronto. Applicants should be medically qualified and have, in addition, either his Ph.D. or special training in clinical chemistry. The accepted candidate will have a senior cross-appointment with the department of pathological chemistry at the University of Toronto. Write: Executive Director, The Toronto Western Hospital, 399 Bathurst Street, Toronto 2B, Ontario, Canada. (H.7294)

AVAILABLE JULY 1, 1969. APPROVED internships (rotating 0, 1, 2, 3, 4 and 6) and complete residencies in internal medicine, paediatrics, surgery, obstetrics and gynaecology, pathology and anaesthesiology. Salaries range from \$10,800 to \$16,800 per year with liberal fringe benefits. Institutional members of association of American medical colleges. Affiliated with Albany Medical College, New Boston and New York City.—Write Director, Department of Medical Education, Berkshire Medical Center, 725 North Street, Pittsfield, Mass. 01201. (H.5563)

EDGEWATER HOSPITAL
5700 North Ashland Avenue, Chicago,
Illinois 60626

A.M.A. APPROVED ROTATING INTERNSHIP FOR 24 INTERNS in a 390-bed general hospital including an 11-bed intensive coronary care unit and hyperbaric chamber. The programme is under the direction of a Director of Medical Education and offers a rotating 1, 2, 3, and 4 internships. Stipend includes full maintenance, uniforms and hospitalization insurance. Single interns \$5,400 per year. Married interns living outside with their families: \$6,600 per year. E.C.F.M.G. certificate required. Write: Stanley Brownstein, M.D., Director of Medical Education. (H.7735)

MANITOBA, CANADA

General Practitioners are required by a busy General and Industrial Medicine Group in Thompson, Manitoba, Canada. This is a highly industrialized community showing very rapid growth and offering excellent educational and recreational facilities. The present group consists of eight practitioners but at least four more are required at this time. Salaries range from \$15,000.00 to \$17,500.00 (Canadian Funds) annually, depending on experience and training. Regular salary increases are provided. A monthly car allowance is also provided and either apartment or housing accommodation is available. All regular expenses of medical practice are the responsibility of The Thompson Clinic, not of the individual doctors. In order to maintain a progressive group expansion we are offering partnerships within one to two years of joining our group. Only those on the Home List of the G.M.C. are subject to reciprocal registration in the Province of Manitoba without initial formal examinations and hospital internship. Reply stating qualifications, age, marital status, background and date available to:

**DR. J. B. JOHNSTON,
THE THOMPSON CLINIC
THOMPSON, MANITOBA, CANADA.**

For specific information on living and working conditions in Manitoba, contact your local Canadian Immigration office.

(H.7295)

AVIATION MEDICINE SPECIALIST

A vacancy exists for a male doctor, with experience in aviation medicine, to join a major project in the Middle East. His duties will include the initial selection of aircrew, and their indoctrination in aviation medicine subjects. Experience with decompression chambers is essential.

It is hoped the successful candidate will serve for at least two years, but consideration will be given to applicants who would prefer a shorter period. The doctor appointed will be expected to travel out alone, but assistance will be available if he wishes to be joined later by his family.

A very substantial salary will be paid and, if unaccompanied, accommodation and messing are free. Leave is at the rate of four days per month and is normally taken, with free air passages, at intervals of seven months.

Please apply briefly in the first instance to:

**THE PERSONNEL MANAGER
AIRWORK (OVERSEAS) LIMITED
BURLINGTON ARCADE
BOURNEMOUTH . HANTS**



Overseas—contd.

THE GOVERNMENT OF NORTH-EASTERN STATE NIGERIA

requires suitably qualified candidates for the following posts:

- (i) CONSULTANT (Pathologist)**
- (ii) CONSULTANT (Tuberculosis)**
- (iii) CONSULTANT (Surgeon)**
- (iv) CONSULTANT (Gynaecologist)**

QUALIFICATIONS required are:

- For post (i) D.C.P. with 5 years' experience in all branches of Pathology
- (ii) M.R.C.P. with 5 years' experience in chest diseases after qualification, OR
T.D.D. with 10 years' post qualification experience of chest diseases
- (iii) F.R.C.S. with 5 years' post qualification experience in the same field
- (iv) M.R.C.O.G. with 5 years' post qualification experience in the same field

SALARY is £N2,988 per annum (fixed).

In all cases candidates are eligible for a gratuity ranging from £N25 to £N37 10s. for each completed period of three months.

In addition to the salary, a supplementary allowance, generally TAX FREE, ranging from £300 to £600 Sterling may be payable by the British Government to nationals of the U.K. or the Republic of Ireland.

TERMS : The appointments are on contract for two tours of 12–24 months each and may be extended by mutual consent. Partly furnished accommodation at 8½% of basic salary. Free passages for candidates and their wives on assumption of duty and when on leave and £230 per tour towards children's passages. Free medical treatment. Children's allowance for up to three children, ranging from £120 to £288 per annum. Low income tax and other fringe benefits. Seven days' leave on full pay for each completed month of residential service.

For further information and application forms please apply to :

The Recruitment Officer,
Nigeria High Commission,
9 Northumberland Avenue,
London, W.C.2.

Interviews will be arranged in London. Successful applicants are requested to assume duty immediately.

Overseas—contd.

**UNIVERSITY OF QUEENSLAND
BRISBANE, AUSTRALIA**

LECTURER IN PATHOLOGY

The University invites applications for the position of Lecturer in the Department of Pathology. Applicants should have graduated in medicine, medical science or science, and hold an appropriate postgraduate degree or qualification, with training, experience or an interest in cell biology, cell pathology, biochemistry or a related field. The successful applicant will be responsible to the Head of the Department for teaching duties, and will be expected to become associated with one of the research groups in the department.

The salary range for a Lecturer is \$A5,400—4 × 250, 3 × 300—\$A7,300 per annum.

The University provides superannuation similar to F.S.S.U., housing assistance, study leave and travel grants for permanent appointees of Lecturer status and above.

Additional information and application forms will be supplied upon request to the Association of Commonwealth Universities (Appts.), Marlborough House, Pall Mall, London S.W.1.

Applications close in London and Brisbane on **April 25, 1969.**

(16312)

**UNIVERSITY OF QUEENSLAND
BRISBANE, AUSTRALIA**

RESEARCH OFFICER

DEPARTMENT OF CHILD HEALTH

The University invites applications for Research Officer in health problems of Aboriginal children. Applicants must hold a degree registrable in the State of Queensland. A higher degree or membership of one of the Royal Colleges of Medicine, and/or research experience is desirable but not essential. The successful applicant will be required to take part in a field and clinical research project into the mortality and morbidity of Aboriginal children in conjunction with the Queensland Institute of Medical Research. In particular the successful applicant will be concerned with the hospital and clinical aspect of the programme. The successful applicant will work under the direction of the Professor of Child Health.

Salary will be within the range \$A5,400—\$A7,000 per annum, depending on qualifications and experience. The appointment will be until December 31, 1970 in the first instance, and will be reviewed at that time in the light of the funds available.

Additional information and application forms will be supplied upon request to the Association of Commonwealth Universities (Appts.), Marlborough House, Pall Mall, London S.W.1.

Applications close in London and Brisbane on **April 18, 1969.**

(16313)

COMMONWEALTH OF AUSTRALIA

DEPARTMENT OF HEALTH

PATHOLOGIST

Applications are invited from medical practitioners registrable in Australia or eligible for registration with the General Medical Council of the United Kingdom, who hold a relevant postgraduate qualification in Pathology for a vacancy which exists in the Pathology Laboratory in Darwin, Northern Territory.

The Pathologist will be in charge of a well-equipped Laboratory which provides a clinical Pathology service to the Darwin Hospital and medical practitioners in the area. The service includes histopathology, biochemistry, bacteriology, haematology and serology. The staff includes biochemists, medical laboratory technologists and technical officers.

The commencing salary will be in the range \$A8,638—\$A10,828 and will depend on qualifications and experience. A District Allowance of \$A650 per annum is payable to a married man and \$A400 per annum to a single man. A taxation concession of \$A540 per annum plus an amount equal to half the total dependants concession may be allowed. (\$A1 = 9s. 4d. sterling.)

Further information may be obtained from the Chief Medical Officer, Australia House, London. Applications stating date and place of birth, qualifications and experience should be forwarded by the 14th April, 1969, to:

**The Director-General of Health,
Department of Health,
CANBERRA, A.C.T. 2600, Australia.**

(17820)

Career opportunities in Canada

Canada's growth and development currently provides opportunities in many professions and occupations and Canada rewards ambition and hard work with one of the highest living standards in the world.

Life is good in this young, progressive country . . . especially for the family. Primary and secondary education is mostly free and through university scholarships, bursaries and interest-free loans, Canada is rapidly moving towards the day when no student will be denied an advanced education through lack of financial means. You, and your family will be protected, too, by a social welfare programme—family allowances, hospital and unemployment insurance and retirement pension.

Above all, Canada offers scope—for you and your children; space and opportunity to be what you want to be; the chance to find the right way of life in a friendly and hospitable land. And, Canada is only six hours away by plane—six days by sea.

**Write today for information about
working and living conditions in
Canada**

Dept. 6BMJ15/3

CANADIAN GOVERNMENT

IMMIGRATION SERVICE

38 Grosvenor Street, London W1X 0AA

CANADA

Overseas—contd.

**CONSULTANT
PHYSICIAN****GOVERNMENT OF FIJI**

The Government of Fiji urgently require the services of a Consultant Physician to be in charge of the medical unit of 50 beds at the Lautoka Hospital; to be responsible for medical cases admitted to the children's ward and have overall responsibility for medical outpatients.

Qualifications: Candidates should preferably be below 50 years of age and should normally be citizens of, and permanently resident in the United Kingdom. They must possess medical qualifications fully registrable in the United Kingdom and possess the M.R.C.P. plus at least two years' subsequent experience.

Salary basic (Fijian 5,418 to Fijian 6,018) (£2,592 to £2,879) plus a non-taxable inducement allowance of £842 to £834.

Appointment: 2½ to 3 years.

For further details please write to:

The Appointments Officer,
MINISTRY OF OVERSEAS
DEVELOPMENT,
Room 409A,
Eland House,
Stag Place,
London S.W.1.

(16284)

**DRAKE MEMORIAL HOSPITAL
Cincinnati, Ohio 45216****APPROVED RESIDENCY TRAINING
PROGRAMME IN INTERNAL MEDICINE**

Total complement 9 first year, 4 second year, 2 third year. Positions are available January 1969 and July 1969, in a University affiliated county hospital for long-term illness. Patients demonstrating complicated problems in clinical medicine affecting multiple major systems can be studied in depth. A modern facility for physical medicine and rehabilitation staffed by highly trained professional and ancillary personnel is available to assist in the motivation and treatment of these patients. Affiliated with the University of Cincinnati College of Medicine with six months' rotation at the Cincinnati General Hospital in elective specialties in the second and third years after the trainee has spent at least one full year at the parent institution. Applicants must have passed the E.C.F.M.G. examination. Salary \$7,200 first year, \$7,800 second year, and \$8,400 third year. Apply: Sander Goodman, M.D., Clinical Professor of Medicine, Director of Medical Education.

**HIGHLAND PARK GENERAL HOSPITAL
Highland Park, Michigan 48203, U.S.A.****APPROVED INTERNSHIPS
available July 1, 1969**

268-bed general hospital; 10,000 admissions; excellent teaching programme fully-accredited for rotating internships; \$7,400 per year with additional living-out allowance of \$100 monthly; semi-maintenance, hospitalization. Foreign applicants must have permanent or interim E.C.F.M.G. certificate. Apply: Director of Medical Education. (H.6587)

**INTERNATIONAL GRENFELL
ASSOCIATION**

Northern Newfoundland and Labrador,
Canada

HOUSE OFFICERS

Vacancies at St. Anthony and North-West River Hospitals. Salary \$5,200 less \$696 for board and lodging. Contract one year. Travel expenses paid. Interesting and varied work in the sub-Arctic. Applications, stating age, qualifications and experience, to Secretary, Grenfell Association, P.O. Box 349, Hope House, 45 Great Peter Street, London S.W.1. (H.7225)

**JEWISH HOSPITAL
Cincinnati, Ohio 45229****MEDICAL RESIDENCIES**

First and second years. Fully approved programme. Active 500-bed hospital; located opposite large university hospital. Full-time director of department of internal medicine. Full intern coverage. Stipend \$6,000 to \$6,300 plus housing allowance and maintenance items. E.C.F.M.G. certificate required. Apply: E. Gordon Margolin, M.D. (H.6757)

LAKEWOOD HOSPITAL (350 beds)

University associated Medical Residency programme under supervision of Director of Education. Stipend \$495 to \$605 per month with full maintenance. Rental allowance of \$125 per month for married couples. Positions available at first-year level.

Apply: Director of Medical Education, Lakewood Hospital, 14519 Detroit Ave., Lakewood, Ohio 44107. (H.710)

MAGEE-WOMEN'S HOSPITAL

University of Pittsburgh
Pittsburgh, Pennsylvania 15213

PATHOLOGY RESIDENCY

420-bed university hospital with 70% Ob-Gyn and 30% general anatomic pathology material; cytopathology; optional clinical pathology training; time and facilities for research. Salary \$6,500 to \$8,000. Apply to Dr. Bernard Klionsky. (H.6284)

**PATHOLOGY RESIDENCIES AND
STRAIGHT INTERNSHIPS**

Full American Board approved training programme is available at University Teaching Hospital. Foreign graduates must have E.C.F.M.G. certificate. Apply: Director of Pathology, Western Reserve University at Cleveland, Metropolitan General Hospital, 385 Scranton Road, Cleveland, Ohio 44109, U.S.A. (H.6747)

NEW YORK CITY, U.S.A.**INTERNSHIPS—RESIDENCIES**

New York Polytechnic Medical School and Hospital, one of leading American teaching institutions, has several openings for July, 1969. 360 beds. Fully approved. Each service supervised by its own salaried education director. E.C.F.M.G. certificate required. Monthly stipend starts from \$625 plus hospitalization insurance and medical services for entire family, malpractice insurance, personal laundry service, 3 weeks' paid vacation, 10 paid holidays, modern living quarters for physicians and families adjacent to hospital. Education assistance and interest-free travel loans. Apply: Office of House Staff Education, New York Polytechnic Medical School and Hospital, 345 West 50th Street, New York, New York 10019. (H.7152)

THE WOMEN'S HOSPITAL

(Crown Street),
Sydney, Australia

**HONORARY RELIEVING ASSISTANT
OBSTETRICIAN AND GYNAECOLOGIST**

Applications, in duplicate, in the prescribed forms (obtainable from the office of the undersigned Chief Executive Officer) closing April 14, 1969, are invited for the above-mentioned position for the remainder of the current three year term ending June 30, 1970. —H. McCredie, Registrar, The University of Sydney; R. B. Golsby, Chief Executive Officer, The Women's Hospital (Crown Street). (16329)

PSYCHIATRIST NEEDED WITH INTEREST in community psychiatry, to establish service in 165-bed general hospital. Out-patient and office facilities available during planning and building of mental health unit. Varied opportunities available in private practice. Licence to practise in Ontario with Canadian certification or equivalent. Excellent income.—Apply: Administrator, General Hospital, Pembroke, Ontario, Canada. (H.7250)

ROYAL SOUTH SYDNEY HOSPITAL

Joynton Avenue, Zetland, N.S.W.

(Acute hospital of 106 beds)

Applications are invited from registered medical practitioners for the position of Honorary Assistant E.N.T. Surgeon at the above named hospital, situated in a large industrial area of Sydney, and which is an associated teaching hospital of the University of New South Wales. Total attendances casualty and out-patient department—60,000 per year.

The appointment is for the remainder of the current three (3) year term of honorary medical staff appointments, which commenced on June 1, 1968.

Further particulars available from the Medical Superintendent.

Application forms will be supplied on request and, when completed, should be forwarded to reach the undersigned not later than May 16, 1969.—R. T. Wright Chief Executive Officer. (H.7279)

HITCHCOCK CLINIC

Hanover, New Hampshire

NEUROLOGIST

A vacancy for a suitably qualified graduate will be available July 1, 1969, at the Hitchcock Clinic, Hanover, New Hampshire, U.S.A. The Clinic comprises the clinical faculty of Dartmouth Medical School and is situated about three hours from Boston and four hours from Montreal. The area lies within the New England winter sports region.

The post will involve full-time clinical neurology with some teaching of undergraduates. The minimum salary, depending on qualifications, is \$12,000 per year for one year with the possibility of extending the appointment. Allowance for travel will be provided in addition.

Temporary licence to practise medicine in the State of New Hampshire is available to suitably qualified candidates.

For further details, please write to Jarrett H. Folley, M.D., Hitchcock Clinic, Hanover, New Hampshire 03755, U.S.A.

(H.7185)

Research Physician

Leading Pharmaceutical company located in the northeastern USA, one-half hour from New York City, seeks a Physician for a full time position in the Department of Medical Services. Applications are invited from medical graduates of a British University with several years post graduate experience in general medicine or pathology, at least to registrar level. Neither previous experience in the pharmaceutical industry nor the possession of a higher qualification are prerequisites although the latter would be desirable.

The successful candidate should have a genuine interest in medicine and particularly in the adverse effects of drugs.

A substantial salary is envisaged and will be by negotiation. Licensure in the US or the possession of an E.C.F. M.G. certificate is not a prerequisite. Write in confidence listing education, training and experience to:

Box B.M. 334 125 West 41 St., New York, New York, U.S.A.

Overseas—contd.

PATHOLOGY RESIDENCIES, INTERNSHIPS AND POSTDOCTORAL FELLOWSHIPS

New York Medical College
METROPOLITAN HOSPITAL CENTER

July 1, 1969. Fully approved for four-year programme in AP and CP

Twenty-four full-time Pathologists and eight full-time Ph.D.s covering all major specialties. Very active research programmes in electron microscopy, immunology, immunogenetics, histochemistry and biochemistry. Postdoctoral research fellowships presently available and training programme leading to Ph.D. in Experimental Pathology is being planned for the near future. Salaries for first-year residents begin at \$8,000 plus \$1,500 for living out expenses.

Apply to: David Spiro, M.D., Ph.D., Professor and Chairman, Department of Pathology.

New York Medical College
1 E. 106th St., New York, N.Y. 10029, U.S.A.

QUEEN'S UNIVERSITY Kingston, Ontario

REHABILITATION MEDICINE

One vacancy for 1969-70 exists in the residency programme in the Department of Rehabilitation Medicine at Queen's University, Kingston, Ontario.

An integrated training programme is provided at the following university affiliated hospitals: the Kingston General Hospital, the Hotel Dieu Hospital and St. Mary's of the Lake Hospital. The staff consists of three senior full-time Psychiatrists. The programme includes a 20-bed rehabilitation ward service, prosthetic and electrodiagnostic and vocational rehabilitation clinics.

For further information and application forms please reply to Dr. D. C. Symington, Professor and Head, Department of Rehabilitation Medicine. (H.7166)

U.S.A. MUHLBERG HOSPITAL. Plainfield, N.J. fully accredited internship. 550-bed hospital 25 miles from New York City. \$300 monthly stipend, plus full maintenance. Transportation advanced. E.C.F.M.G. required. Inquiries to Director.

ROTATING INTERNSHIPS U.S.A. 247-bed fully accredited general hospital. Two medical schools in community. Stipend \$7,000 per annum plus meals, on-call rooms, laundry, uniforms, medication and hospitalization for physicians and dependants. E.C.F.M.G. required. Write Director of Medical Education, Lutheran Hospital of Maryland, Inc., 730 Ashburton Street, Baltimore, Maryland, 21216, U.S.A. (H.7254)

ST. ANTHONY HOSPITAL West 16th Avenue and Raleigh Street Denver, Colorado 80204, U.S.A.

Interns—G.P. Residents: Active 600-bed hospital, cardiovascular lab, I.C.U. and C.C.U. Active surgery and obstetrics. Interns \$7,200, residents \$8,400 plus maintenance and other financial benefits. Beautiful mountain area, skiing, outdoor sports, cultural and university centre. (H.7101)

SOUTHLAND HOSPITAL BOARD INVERCARGILL, NEW ZEALAND

The Southland Hospital Board invites inquiries from qualified Radiologists for positions on the radiological staff at Southland Hospital, Kew, Invercargill. Whole-time or visiting staff positions available. Salary and conditions of employment will be determined in accordance with the New Zealand Hospital (Medical Officers) Regulations.

A modern x-ray department incorporating the latest in equipment including closed circuit TV image intensifier Video tape, radioactive iodine uptake equipment and Magna-scanner V. is nearing completion, offering applicants an unparalleled opportunity of working with the finest equipment.

The province of Southland is New Zealand's most beautiful with wonderfully stocked fishing rivers and lakes, and ample facilities to enjoy the great outdoors.

Further details are available from the Medical Superintendent in Chief, Southland Hospital Board, P.O. Box 39, Invercargill. (16273)

VOLUNTARY SERVICE

International Voluntary Service invites applications from doctors to work on projects in India and Africa for one to two years from next September. Fares paid, accommodation, pocket money—Details from I.V.S., 91 High Street, Harlesden, London N.W.10. (H.7263)

THE ENGLEWOOD HOSPITAL Englewood, N.J.

ROTATING INTERNSHIPS are offered at a salary of \$8,220 annually including food allowance. Living quarters are provided for single and married interns. Englewood Hospital is a 475-bed community hospital ten minutes from New York City, offering a detailed programme of bedside rounds, clinical conferences and lectures. Advancement is possible through subsequent A.M.A. approved three-year residency programme in internal medicine and four-year programmes in surgery and pathology: all residencies satisfy requirements for respective specialty board certification. Interested applicants please contact Carl Wierum, M.D., Director of Medical Education, Englewood Hospital, Englewood, New Jersey 07631. (H.7037)

THE ROYAL MELBOURNE HOSPITAL

Applications invited from medical practitioners of not less than two years standing for appointment as

REGISTRAR

Department of Surgical Metabolism. This position, which is recognized for a period of six months by the Royal Australasian College of Surgeons, allows extensive experience in the surgical and medical aspects of renal dialysis and transplantation.

Salary range \$5,460 to \$6,500 (Aust.) per annum according to years of service, plus higher qualification allowance if applicable. The appointee will live out but if the appointee's request to live in is approved, a deduction of \$15 per week will be made for board and lodging. Conditions of appointment in accordance with Resident Medical Officers Wages Board Determination. The appointment will be until February 16, 1970, commencing by arrangement as soon as convenient. Annual leave to be taken during period of appointment.

Applications on prescribed form obtainable from the undersigned, close on April 15, 1969. Names of at least two referees must be submitted and not more than two testimonials may accompany the application. Further details from Medical Superintendent, L. B. Swinden, Manager. (H.7184)

UNITED STATES HOSPITAL INTERN- SHIPS and residencies available. University and non-university affiliated hospitals. Wide choice. Submit curriculum vitae to International Physicians Exchange, 1295 Portland Avenue, Rochester, New York, 14621, U.S.A. Interviews will be arranged at later date. (H.5787)

U.S.A.

Beautiful four County South-western region invites physicians and other persons with training, experience or interest in mental health. Very liberal licensing regulations for work with public agencies and private practice. Ample facilities for education in a university city. Attractive salaries. Forward resume to:

Shirish Pandya, M.D., Director, Mental Health Center, 821 Sixth Avenue, Huntington, West Virginia 25701. (H.6298)

UNIVERSITY OF THE WEST INDIES Jamaica

Applications are invited for **LECTURESHIP IN MORBID ANATOMY IN DEPARTMENT OF PATHOLOGY**. Appointees will be attached to the University Hospital and will teach medical students for the M.B., B.S. degree of the University in co-operation with the clinical staff of the hospital. Duties to be assumed August, 1969, or soonest thereafter. Salary scale: £2,000 to £2,960 per annum. Child allowance, F.S.U. Family passages. Triennial study leave. Detailed applications (6 copies) naming three referees, by April 21, 1969, by persons living in the Americas and Caribbean area to Registrar, University of the West Indies, Kingston 7, Jamaica, and by all others to Inter-University Council, 90/91 Tottenham Court Road, London W1P 0DT. Further particulars obtainable similarly. (16395)

VIRGIN ISLANDS

CHIEF MEDICAL OFFICER

The British Virgin Islands require a Chief Medical Officer to be Head of the medical department, whose duties will be to administer and direct the medical and health services of the Islands.

Candidates should be citizens of, and normally resident in, the United Kingdom. They must possess medical qualifications registrable in the United Kingdom including the D.P.H. or equivalent and have had previous experience in medical administration.

Salary: £2,750 per annum, plus an allowance of £235 per annum.

Appointment for two years.

Gratuity and generous leave on completion of contract. Free family passages.

For further details please write, stating full name, to:

The Appointments Officer,
MINISTRY OF OVERSEAS
DEVELOPMENT,
Room 409A,
Eland House,
Stag Place,
London S.W.1.

(16283)

Overseas—contd. on p. 11

ELVA

**THE FIRST NAME IN FURNITURE AND EQUIPMENT FOR
THE MEDICAL PROFESSION . . . FROM A DOORMAT
TO THE COMPLETE CONTENTS OF A SURGERY**

**CAMBRIDGE
TRANSRITE 4**

E.C.G

Yours for **£8.11.11**

per month for 3 years

DO YOU KNOW... You get full tax allowance this way, which means that at Standard rate of Income Tax, this machine will in effect, cost

ONLY £178.17.0

INSTEAD OF THE CASH PRICE OF £245

Other popular Models are available. Demonstration machines always in stock.

**ELVA ARE MAIN AGENTS FOR
KEELER INSTRUMENTS**
and offer for **CASH OR LEASING** important

Diagnostic Instruments, amongst which are
THE POPULAR DIAGNOSTIC SET FROM £18
THE NEW AUDIO TESTER for £36.10.0
FREE KEELER BROCHURE ON REQUEST

**SEND FOR YOUR FREE COPY OF THE
ELVA COMPREHENSIVE ILLUSTRATED
SURGERY FURNITURE CATALOGUE
FOR 1969**

**ELVA OFFER INCOMPARABLE
CASH OR
LEASING TERMS**

Enquiries invited
ELVA MEDICAL SUPPLY COMPANY
(Props. Elva Furniture Co., Ltd.)
10 North Audley Street, London W.1. 01-629 4646/7.

Oversea—contd.

WANTED. A HIGHLY QUALIFIED young British Eye Specialist to supervise and run an ophthalmic hospital in Al Khobar, Saudi Arabia and one E.N.T. Specialist, contract for the period of four years, attractive terms and conditions. Apply, with photos and credentials, to Al Mana Hospital, Al Khobar, P.O. Box 311, Saudi Arabia. Married accommodation provided. (H7169)

Wanted

EXPERIENCED ANAESTHETIST OFFERS services in a thoroughly democratic practice in Switzerland, Holland, Belgium or France. Hospital work with private practice. Hours of work immaterial. Excellent remuneration essential. Available for interview.—Reply Box OV.996, B.M.J.

NOTICES

FAMILY
PLANNING

DUREX, Japanese, American, Continental goods at discount prices, latest German Ripple and Swedish brands. Send for free dozen offer.

PREMIER LABORATORIES LTD.
111 Black Lion St., Brighton

CENTRAL PATHOLOGY LABORATORIES (formerly Antigen Medical Laboratories) offer a complete range of diagnostic facilities, including alcohol testing, pregnancy, autogenous vaccines and cytology. Further details and prices on request. Samples by post or direct to 36 Queen Anne Street, W.1. 01-580 3744.

—SPECIALIST JOURNALS—

BRITISH JOURNAL OF OPHTHALMOLOGY
Monthly
Annual Subscription, Inland £8 8s.
Overseas £9 5s. (\$22.00)

ANNALS OF THE RHEUMATIC DISEASES
Six issues a year.
Annual Subscription, Inland £5
Overseas £5 15s. (\$14.00)

BRITISH HEART JOURNAL
Six issues a year.
Annual Subscription, Inland £5
Overseas £5 15s. (\$14.00)

THORAX
Six issues a year.
Annual Subscription, Inland £5
Overseas £5 15s. (\$14.00)

BRITISH JOURNAL OF PREVENTIVE AND SOCIAL MEDICINE
Quarterly
Annual Subscription, Inland £3 15s.
Overseas £4 4s. (\$10.00)

The Subscription Manager,
BRITISH MEDICAL JOURNAL,
B.M.A. House, Tavistock Square,
London W.C.1.

DISPENSERS,
SECRETARIES
see p. liiMISCELLANEOUS
PERSONAL

FOR SALE. PHILIPS DX4, 4 VALVE, 400 Ma, 100 KVP, X-ray diagnostic unit. Complete with table, tubes, and cables. Working order. £300.—Box P.1087, B.M.J.

WANTED. PRINCIPAL MEDICAL journal backruns for last decade, but not B.M.J., Lancet, Practitioner. For immediate quotations please contact Medical Librarian, University of Nottingham.

WANTED. SMALL X-RAY APPARATUS having no further medical use, but suitable for radiography of archaeological material prior to conservation treatment.—Replies to: Assistant Curator Conservation, City Museums, Southsea Castle, Portsmouth.

EMIGRATING? CONSULT THE EXPERTS in overseas removals, packing and shipping. John Mason, 127 High Street, Liverpool 15. Tel. 051 CH1 3158. Estimates free anywhere.

PAKISTANI DOCTORS. PAKISTAN IN- surances earn British income-tax relief and high Pakistan bonus.—Box P.409, B.M.J.

INDIAN DOCTORS INSURE WITH LIC of India and earn British income-tax relief. Policy transferable to India.—M. Arora, 28 Winchester Street, London W.3. Tel. 01-992 1584.

COMMERCIAL

BRASS, BRONZE, PLASTIC
NAMEPLATES

Send size and lettering for free proof.—Abbey Craftsmen, 4 Park Works, Kingsley, Bordon, Hants. Tel. Bordon 2091 (two lines). S.T.D. dial OHA-03 2091). Representatives in London area.

TAILORING

Mr. Alex Salisbury well-known West End Tailor, visits busy executives (London area) for orders and fittings. Hand tailoring at reduced prices. **S. SALISBURY (TAILORS) LTD.**

Fitting at
SAVILE ROW, W.1 (By Appt.)
Appointments
Tel. 01-607 1945 or showrooms
Head Office
409 HOLLOWAY ROAD, N.7
Opp. Nag's Head

DISCOUNT HOUSES

FIRST FOR
CARPETS

Dodson Bull

UP TO 30% DISCOUNT
TO 30% BRANDED CARPETS

Wiltons-Axminster-Oriental-Tufted
£200,000 Carpets on display

In our extensive showrooms in London,
Manchester and Newcastle-upon-Tyne.

- All makes available with full Manufacturers' Guarantees.
- Free delivery U.K.
- NO IMPERFECT GOODS SOLD.
- Expert fitting available most areas.

Open 9.00-5.30 Monday to Friday.

Saturday 9.00-12.00 (Manchester 9.00-4.00)

Write stating requirements or for introduction to
showrooms in most main cities. Free brochure.

DODSON-BULL CARPET CO. LTD.

LONDON: 5 & 6, Old Bailey, London, E.C.4.

Tel: 01-248 7971 (10 lines)

MANCHESTER: 55-61 Lever Street,

Tel: 061 236 3887/8/9

CAMPING, SPORTS 10-20% DISCOUNT. Finest British and Continental Frame Tents. Caravan awnings, all Camping Accessories, Boats, Outboards, Trailers, Branded Sports goods. Send stamp for Camping and Outdoor Life Catalogue, Touchwood Sports Ltd., 77-79 Vineyard, Abingdon, Berks. Tel. 8.

UP TO 30% DISCOUNT on all electrical and domestic appliances with full guarantee. Tremendous saving under personal export scheme. Air Conditioners, Refrigerators, Washing Machines, Sewing Machines, Cookers, Cameras, Typewriters, etc. Packing and Shipping arranged. Home and Overseas Co., 7 Gerrard Street, London W.1. Tel: 01-734 9937.

VISIT KENROY LTD.,
EXPORT WHOLESALE
SPECIALISTS

R&C Refrigerators, Cookers, Air Conditioners. All leading makes of Electrical, Radio, and Housewares. Ask for leaflets.
152/297 Upper St., LONDON N.1.
Can. 6671.

STAFFORDS
20% CASH DISCOUNT
with full
after-sales service
FURNITURE CARPETS BEDDING
• All makes available • Estimates free
• No delivery charges • Open Saturdays
• Carpet planning service
• Postal business welcome
• Credit facilities available
• No storage charges
Dept. CZ, Horn Lane, Acton, London W.3
Telephone: 01-992 6851 (10 lines)
Always quote department No. CZ.

G.F. ELECTRICAL

01-733 4576

342 Coldharbour Lane, Brixton, S.W.9
20%/25% typewriters, 15%/20% sewing machines, 15% tape recorders, radio, photographic, 12% other goods. Discount over the full retail price. Home and Export.

ALL MAKES—FULL GUARANTEES

UP TO 30% OFF CARPETS

Showrooms: London and Provincial Centres or send S.A.E. and full details for estimate. Delivery free U.K.

20% OFF FURNITURE
Sewing Machines, Portable Typewriters most Tape Recorders.

15% off Hi-Fi Equipment
12% off Electric Heaters, Mixers, Radios, Cleaners, Toasters, Shavers.

10% off CARS, Vans, Washers, Fridges.
20% OFF CAMERAS
PROJECTORS
LENSES
BINOCULARS
WATCHES

15% off FILMS—minimum orders £3
5% extra for film orders over £15
H.P. also interest-free credit

Send S.A.E. for details to:
SPECIAL SALES SERVICE
11 VERNON HSE., SICILIAN AVE.,
SOUTHAMPTON ROW, W.C.1.

Tel. 01-794-7674 and 7650

Photographic: 01-405 0540

ONLY PERFECT GOODS SUPPLIED

IN YOUR OWN INTEREST
PLEASE COMPARE OUR

20% Discount

off manufacturers recommended retail price.

on most makes of branded

UPHOLSTERY, DINING-ROOM

& BEDROOM FURNITURE,

KITCHEN FURNITURE &

CURTAIN MATERIALS.

24-hour telephone answering service.

Write to: **S. C. DISCOUNT SALES**

21, Merryfield Gardens, Stanmore,

Middlesex. Phone: 01-954-2704

HUGE DISCOUNTS

- CARPETS • FURNITURE
- ELECTRICAL GOODS
- PHOTOGRAPHIC GOODS
- GAS APPLIANCES
- LAWN MOWERS

Ultra Furniture Ltd.,
372 Neasden Lane, N.W.10.
01-450 5361.

UP TO 30% DISCOUNT ON CARPETS

All makes available. British & Oriental. Fitted carpets are our speciality and quotations on request. London and Manchester showrooms. Free delivery. Call, write or phone—**G. L. CARPET CO.**, 33 Plashet Grove, London E.6. Phone 01-472 3219.

BRITAIN'S FIRST SELF-SERVICE DISCOUNT HOUSE

5/- IN £ CARPETS

4/- IN £ FURNITURE

off makers rec. retail price

SEND FOR FREE SELF-SERVICE LIST

Dept. B.M.J.11, Direct Wholesale (Mail Order) Supplies, John Evans House, 113

Brent Street, London N.W.4. 01-202 5144

OIL CENTRAL
HEATING

Really is cheapest to run:

WRITE GLEN DEAN & CO. LTD
SALE ROAD, MANCHESTER

M23 0DF, or PHONE 061-998 2734

ENQUIRIES INVITED

NORTH-EAST ESPECIALLY

OLD AND ANTIQUE MICROSCOPES and scientific instruments of all kinds wanted. Anything interesting or unusual considered. Please write, phone or call Discovery House, 6 Minster Gates, York, Tel. 27566.

HOLIDAYS

MODERN SECLUDED VILLAS. S'AGARO, Costa Brava. Perfect family beach. Maid service. Relaxation.—Knyvett, 11 The Dene, Cheam. 01-642 1608.

FAMILY HOLIDAYS ABROAD

Rents from 10 gns. a week for four in large 3-roomed tents, luxuriously equipped and permanently erected at 10 top European sites. Resident British Couriers, Ferries and overnight hotels booked. Brochure includes comprehensive European road map.

CANVAS HOLIDAYS

Winners "Telegraph" Travel Promotion Award. Dept. BMJ2
Parkway Chambers, Welwyn Garden City, Herts

Holidays—contd. on p. lii

CARPETS ONLY

As carpet specialists we are able to allow up to 33% discount on all leading makes of Axminsters, Wiltons, Orientals, etc. Showrooms with stocks and fitting service in most towns throughout Britain. Write or phone for introduction card to visit the showroom nearest your home or send details for our quotation. Free delivery. Administrative Office: Cordova Carpets, 3 Brooks Road, Formby, Nr. Liverpool. Tel. Formby 74839.

COHAR 30% CARPETS 25% FURNITURE
DISTRIBUTORS LTD.

SAVINGS ON ALL LEADING MAKES • CARPETS CARRIAGE PAID U.K.

Expert fitting most areas

Up to 22½% Venetian Blinds, 15% Sewing Machines, 20% Electrical Appliances, 20% Washing Machines, 15% Refrigerators, 7½% Cookers, 15% Typewriters, 12½% Parquet Tiles, 15% Furs, 15% Tyres, 12½% Outboard Motors and Boats, 10% Lawn Mowers, 17½% Power Tools, 17½% Radios, 15% Cutlery. Showrooms at London, Leicester, Sheffield, Bradford, Leeds, Hull, Middlesbrough, Manchester, Newcastle, Bristol, Huddersfield, Liverpool, Cardiff, Swansea, Aberdeen, Edinburgh, Plymouth, Bournemouth, Brighton, Glasgow, Dundee, Birmingham, Preston, Doncaster, Belfast, Nottingham, Huddersfield, Sevenoaks, Thorpe Bay, Portsmouth, Norwich, Lincoln, Coventry, Pontefract and Sunderland and Thatcham. Write stating requirements or for introduction

COHAR DISTRIBUTORS LIMITED

(Dept. 2), 16 Jacob's Well Mews, George Street, London W.1 (Mail Only), and 47 Oswald Street, Glasgow C.1, or phone Glasgow 041-221 2271, London 01-242 2345, Birmingham 021-643 8333, Manchester CENTRAL 2321, Cardiff 40404, Liverpool 051-709 3232, Leeds 3-4433, Newcastle 61-0666, Sheffield 2-6622.

AZAT OFFER YOU BEST TERMS
UP TO 30% DISCOUNT ALL
ELECTRIC GOODS

Refrigerators, Cookers, Air conditioners, Washers, Radiograms, Tape Recorders, Typewriters, Cameras, and lots more. Specialists in personal export to Pakistan and India. **AZAT (LONDON) LTD.,**
3 Tottenham Street, W.1.
Phone 01-580 8710/4124

Holidays—contd.

"GUIDE TO BRITAIN'S BEST HOLIDAYS." 1969 Guide covering bed and breakfast or bed, breakfast and evening meal, county by county in Britain. Foreword by MacDonald Hastings. Illustrated. 300 pages.—Send 4s. 9d., which includes postage, to: Farm Holiday Guides Ltd., 13 High Street, Paisley.

RELAX IN COMFORT. FURNISHED cottage, mod. cons, sleep 6, close coast. Not August.—Gimson, Penrallt Mill, L'lechryd, Cardigan.

HOTELS

**FARRINGFORD HOTEL
FRESHWATER, ISLE OF WIGHT**

Once the home of famous poet Alfred, Lord Tennyson, now a most delightful hotel set in 200 acres of beautiful, wooded countryside near Freshwater Bay. Well appointed rooms or specially designed bungalows in the garden give every opportunity for a romantically different holiday. Excellent cuisine. Ample sporting facilities and evening dancing.

Write now for full colour brochure to:

Dept. B.M.J.,
Farringford Hotel,
Freshwater, Isle of Wight,
or Telephone Freshwater 2500.

CORNWALL, PORTHLEVEN, TYE ROCK HOTEL, also new self-contained luxury flats. Adjoining the beach, with sea views over the whole of Mounts Bay. Lizard. Lands End Hotel, good food and pleasant company assured. S.A.V.—Please state brochure required, hotel or flats. Quote Ref. B.M.J.

COTTAGE HOTEL, HOPE COVE, SOUTH DEVON. In picturesque fishing village, on seashore. Some rooms with private bath and balcony. Children welcome—dogs too. Licensed. A.A./R.A.C. Rosette. From 70s. to 105s. inclusive daily. Galmpton 213. (Full August).

ITALY — ADRIATIC — RICCIONE
The Fascioli family offer you a choice of four different class hotels. All on seafront. Families specially catered for. Excellent cuisine and accommodation. For brochure write or phone: F.F. Ltd., 18 Green Lanes, London N.13. Tel. 01-582 0303.

LONDON HOTELS ARE BEST RESERVED through Hotuc Hotel Accommodation Service, 93 Baker Street, London W.1. 01-935 2555. Same-day confirmation

CONSULTING ROOMS

Adjoining Harley Street
High Class, Furnished
CONSULTING ROOMS
Floor Area 900 Square Feet
Available On Long Lease
Folkard & Hayward, 115 Baker Street,
London W.1. 935-7793.

HARLEY STREET, W.1. FINE CONSULTING room to let, £675 per annum exclusive. C.H. Receptionist, etc.—Gilland & Co., 12 Finchley Road, N.W.8. 722 5135.

**DISPENSERS,
SECRETARIES**

Vacant

GYNAECOLOGISTS (WOMEN) REQUIRE responsible secretary, Harley Street, 31 to 4 days weekly from Easter.—Box NM.977. B.M.J.

MEDICAL SECRETARIES URGENTLY wanted for temporary and permanent work at highest rates in London. Contact Alfred Marks Bureau (Medical Secretaries), GRO 5881.

PART-TIME ASSISTANT REQUIRED TO maintain editorial references files. Suit middle-aged married woman with nursing qualifications and administrative experience.—Apply in writing to the Intelligence Officer, British Medical Journal, B.M.A. House, Tavistock Square, London W.C.1.

HOUSES AND PROPERTY

The possibility of opening up a practice is NOT implied by the appearance of an advertisement under this heading.

EIRE. RETIRING DOCTOR OFFERS modern bungalow, four bedrooms, three reception, provincial town, main Dublin route, good practice opportunities.—Box M.1098, B.M.J.

MOTOR CARS

UP TO **12½% OFF**
NEW CARS
APPLY
BOREHAM DISCOUNTS
47 ANTHONY RD.,
BOREHAM WOOD, HERTS.

B.M.A. GARAGE

Advantageous rates on new Cars and Hire Purchase. Consult us the specialists. Most makes supplied. Good stock of new Cars and selected used Cars. Write, phone or call—G. J. Shaffer & Co. Ltd., B.M.A. Garage, B.M.A. House, Tavistock Square, London W.C.1. Tel.: 01-387 6687.

SHIPPING

SHIPPING. FREE ESTIMATES GIVEN for packing and shipment of all household effects. Cars and owner-packed consignments also handled. Full insurance facilities. Contact Harrison, Lennon and Hoy, 5th Floor, Grand Buildings, Trafalgar Square, London W.C.2. Telephone No. 01-930 6877.

HOMES

**CHEADLE ROYAL, CHEADLE,
CHESHIRE (GATELEY 2231)**

Medical Superintendent
W. V. Wadsworth, B.Sc., M.B., F.R.C.P. D.P.M.

This excellent appointed hospital receives all types of patients who are suffering from psychological and senile illness. The most modern psychiatric treatments are available. Special geriatric unit for mild and senile patients.

**FINCHLEY 5283
NORTHUMBERLAND HOUSE, N.3**

A psychiatric nursing home. Elderly patients accepted. Moderate terms. App'y Resident Physician, 237 Ballards Lane.

**WYKE HOUSE
ISLEWORTH, LONDON**

An old-established home for the individual care and comfort of aged and other patients.
01-560 7000

NURSING HOMES

LADY MARGARET NURSING HOME

Registered under the **ABORTION ACT, 1967**, patients accepted for treatment under the Act.



First-class surgical facilities, gynaecological cases dealt with, and easy access to West End.

Medical practitioners apply:
Matron,
01-567 7020 or
01-580 9781 (24-hr. Ansafone service).

87, MATTOCK LANE, EALING W.5.

**CLASSIFIED ADVERTISING
EASTER PRESS DATES**

All classified advertisements should reach this office by 12 noon on **Fri., Mar. 21** for **Mar. 29** issue; **Thurs., Mar. 27** for **April 5** issue; **Wed., April 2** for **April 12** issue.

Copy for semi-display advertisements will be required 24 hours earlier than the above classified closing dates.

Cancellations and/or corrections for these issues cannot be effected if received after 12 noon on **March 21, 28, and April 3** respectively.

INDEX TO ADVERTISERS

PUBLISHERS	Page
Pergamon Press	viii
W. B. Saunders	iv
New Statesman	xxvi

PHARMACEUTICALS

Abbott Laboratories	xii and xvii
Allen & Hanburys	
Aplin & Barrett	1 p. art (front) and xxvii
Beecham Research Laboratories	xxvi
Colour (front) and 2 pp. colour (inside back cover and facing)	
Bencard	3 pp. colour (front)
Berk Pharmaceuticals	xviii
Boots Pure Drug Co.	ii and xxv
Burroughs Wellcome & Co.	xi
Calmette	vii
Ciba Laboratories	xxi
Consolidated Chemicals	xxvi
Dista Products	x
Imperial Chemical Industries	iii
Laboratories for Applied Biology	iv
Leo Laboratories	Colour (front)
Eli Lilly & Co.	v and xv
May & Baker	ix
Merck Sharp & Dohme	Colour (outside back cover)
Organon Laboratories	xlii
Parke, Davis & Co.	Colour (back)
Priory Laboratories	xxii
Riker Laboratories	xxi
Roche Products	2 pp. colour (inside front cover and facing)
Sandoz Products	xx
G. D. Searle & Co.	xix
Selpharm Laboratories	1 p. art (front)
Stafford-Miller	xxii
Upjohn	xxiii
William R. Warner & Co.	xiv
Westminster Laboratories	i

MEDICAL AND SURGICAL

Cambridge Scientific Instruments	vi
Swann-Morton (Sales)	xxvi

MISCELLANEOUS

Medical Sickness Society	xxiv
Owners' Services	xxvi
William Willett (Industrialized Buildings)	ii
The Wrisley Co.	xxiv

AEROMEDICAL SECRETARY

An Aeromedical Centre is being set up in the Middle East and a vacancy exists for a suitably experienced man to act as Secretary/Receptionist. An essential qualification is the ability to type well and take shorthand, and to set up and run an Office.

The successful candidate, aged 30—40 approximately, will work with a small professional team and be required to deal with basic medical and aeromedical queries, routine correspondence and medical documentation. Because of the location he must be able to liaise with medical staff of different nationalities. An ideal background for this appointment would be experience in a medical organisation concerned with aviation.

A realistic salary will be paid, accommodation and messing are free, and there is a liberal leave entitlement with free air passages.

Please reply briefly in the first instance to:

**THE PERSONNEL MANAGER,
AIRWORK (OVERSEAS) LIMITED,
BURLINGTON ARCADE,
BOURNEMOUTH, HANTS.**



Arlef* (flufenamic acid, Parke-Davis) possesses high anti-inflammatory and analgesic properties. It effectively relieves the symptoms of osteoarthritis, rheumatoid arthritis and other painful rheumatic conditions, and enables the patient to get to grips with everyday activities.

Arlef is available in Kapseals* containing 100 mg. flufenamic acid in containers of 50 and 250 (Overseas 30 and 100).

Full information will be supplied on request.

**Trade mark*

PARKE-DAVIS

Trade mark

PARKE, DAVIS & COMPANY (INC U.S.A. LIABILITY LTD.), HOUNSLOW, LONDON. TEL: 01-570 2361

Patient

55 YEAR
OLD MAN

10/19/68 ✓ **FIRST TREATMENT-
AND SO ON** Number
10/19/68 ✓ **THE ONLY PRESCRIPTION
NEEDED** Notes
10/19/68 ✓ Continue treatment
10/19/68 ✓ Continue for 3-4 days Now sweating,
nervous and coughing up purulent
sputum O.K. T101 Chest - bilateral
respiratory crackles
R. Penbritin
250mg q.i.d.
1st. Cert. Bronchitis

16/9/68 ✓ Feeling better T. normal.
Still slightly wheezy.

20/9/68 A Feels well. Only slight cough -
mucoid sputum.
Chest X-ray - clear.

23/9/68 A O.K. Back to work

Diagnosis

Treatment

BRONCHITIS

PENBRITIN

He didn't expect to be back at work so soon. Ten days ago he went down with Bronchitis—his first time off work in years. He's lucky—his was an isolated attack and he can now expect a trouble-free winter. For the Chronic Bronchitic the prognosis is not so good and repeated attacks must be expected.

Penbritin is the answer – *first time*

Whether your patient suffers from Acute or Chronic Bronchitis you want your first prescription to be the one which works. You need a broad spectrum antibiotic mainly because of the possibility of *H. influenzae* being involved. (British evidence, ^{1,2,3,4}, shows this to be by far the most troublesome pathogen in Chronic Bronchitis – the "English Disease"). The most active of all antibiotics against *haemophilus* is Penbritin, which at normal dosage achieves bactericidal levels in both serum and lung tissue to ensure a rapid clinical response and minimise the risk of relapse or complications.

Being a penicillin, the dosage of Penbritin may be safely increased in severe illness: in severely disabling bronchitis high dosage Penbritin therapy can achieve bactericidal concentrations in the sputum, eliminating reservoirs of infection and affording the patient unprecedented freedom from infection ¹. Additionally, when more rapid control of infection is imperative, Penbritin may be given by injection.

In the treatment of Bronchitis, Penbritin is the answer – first time. And so often the only prescription needed.

Bronchitis Dosage:

Children under 2 years: 62.5-125 mg.

2-10 years: 125-250 mg.

Adults: 250 mg.

All dosages q.d.s. a.c.

In severe infections these doses may be increased or Penbritin given by injection.

(High dosage regimen for severely ill Chronic Bronchitics: 1 gram q.d.s.)

Contra-indication: Penicillin allergy.

Side-effects: As with other penicillins.

Availability: Penbritin (ampicillin B.P.):

Capsules, 250 and 500 mg.

Syrup, 125 mg./5 ml.

Syrup Forte, 250 mg./5 ml.

Paediatric Tablets, 125 mg.

Injections, 100 mg., 250 mg., 500 mg.

References: 1. Thorax, (1964), 19, 298; 2. Pract., (1964), 193, 737; 3. Brit. J. Dis. Chest, (1966), 60, 40; 4. Lancet, (1968), 1, 223.

Further information is available on request.

Penbritin

The Broad Spectrum Antibiotic



Penbritin* is a product of British research at
Beecham Research Laboratories, Brentford, England.
 originators of the new penicillins.

*regd.



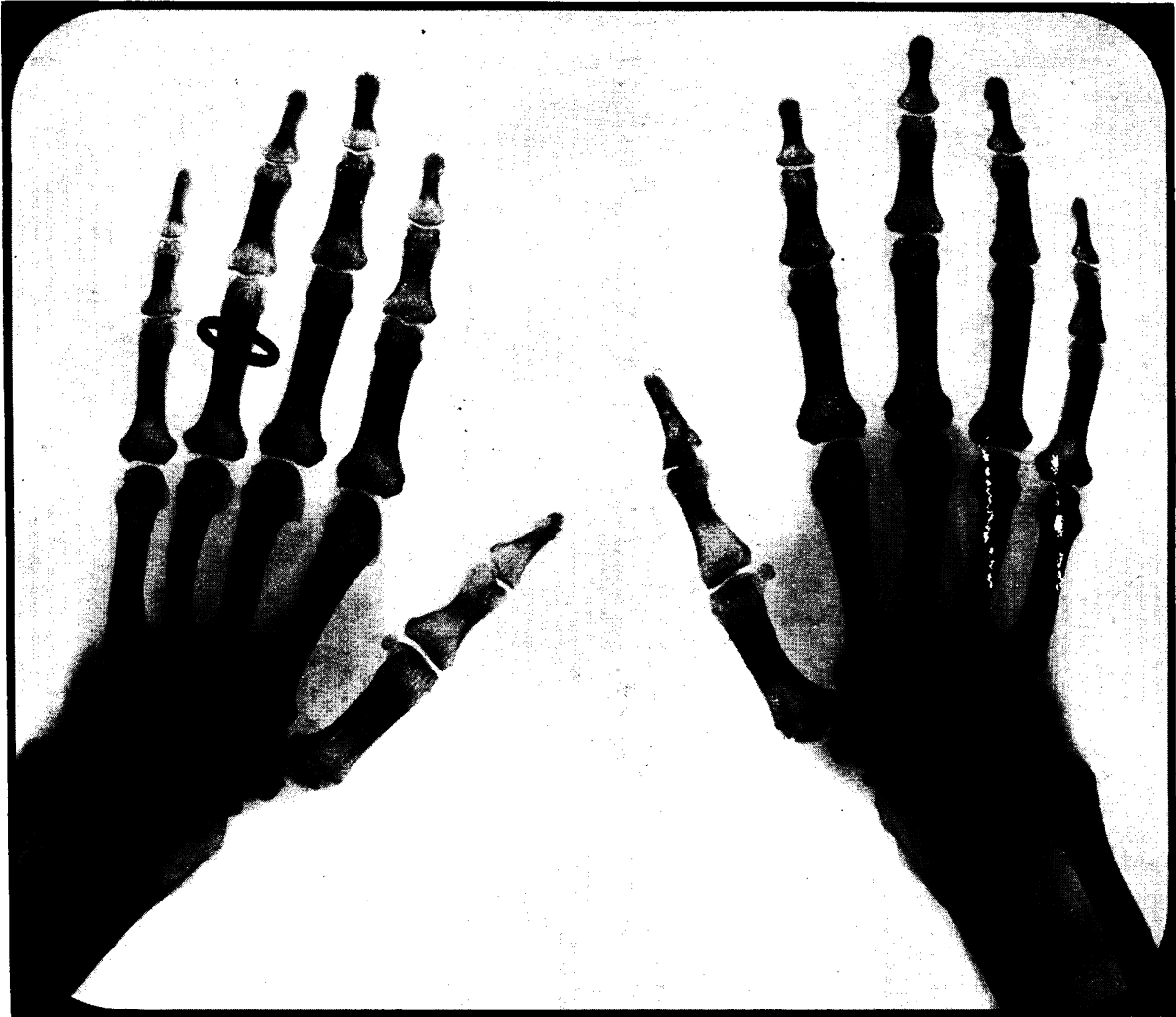

in rheumatoid arthritis

INDOCID

Indomethacin

the sooner the better for optimal results

Through its anti-inflammatory and analgesic activity, 'Indocid' offers many patients:

- significant relief of pain, tenderness and stiffness
- reduction in joint swelling and inflammation
- increase in mobility and function
- the possibility of concurrent steroid dosage being reduced or even discontinued

'Indocid' is suitable for long-term therapy where necessary

Supplied as 25 mg capsules, 100 mg suppositories and a suspension (25 mg/5 ml).

Detailed information is available to physicians on request.

® denotes registered trademark.



Merck Sharp & Dohme Limited, Hoddesdon
Hertfordshire Telephone, Hoddesdon 67123