

CFRIM

The powerful bactericidal activity is derived from a unique mechanism. It interrupts two successive steps in a metabolic process essential to the survival of bacteria.



the new bactericide in chronic bronchitis

ROCHE

Bacterin Roche is clearly effective. At the London Hospital, Bacterin Roche was given twice daily to 50 chronic bronchitis patients. In addition to the usual antibiotic treatment, these patients were given Bacterin Roche for 14 days. In 10 days, 40% of the patients showed improvement, with cultural confirmation. Bacterin Roche is effective against many of the organisms - Gram-negative and Gram-positive - commonly found in respiratory infections, including *Streptococcus pneumoniae*, *Staphylococcus aureus*, most important in chronic bronchitis - *Haemophilus influenzae*

and *Mycoplasma pneumoniae*. At the V Intern. Congress of Gastroenterology

in Rome, 1964, Bacterin Roche was used in this trial as a highly efficient bactericide. It was frequently found to be more effective than the best antibiotic. Bacterin Roche was prepared by the Roche Institute of Biomedical Research, 100 Avenue des Capucines, 1201 Geneva 14, Switzerland.

Bacterin Roche is available in capsules and tablets. For more information, contact Roche Products Limited, Welwyn Garden City, Herts. SG12 6AP.



Roche



Now is the time to book Jane King for her summer holiday from hay-fever

Why now ?

Because of her misery last July – riverside party. Chris brought his record player. Maureen brought her LPs . . . Jane brought four handkerchiefs *and* a box of tissues. Great time for everyone . . . except Jane. She just sneezed, and sneezed and sneezed. It should be different, now.

Why now ?

Because Jane's doctor remembers last July. Now he prescribes Alavac*-P – the vaccine that makes pollen desensitisation a *practical* proposition for GPs.

Why now ?

Because now is the time for a course of Alavac-P to give Jane summer-long protection from hay-fever and pollen asthma. The mix of 12 grass pollens in Alavac-P gives protection throughout the pollen season, throughout the British Isles.

For complete prescribing details consult the current issue of MIMS. Further information is available on request.

Now is the time to prescribe ALAVAC-P for next summer's holiday from hay-fever.



ALAVAC-P

Bencard

Brentford · England

*Regd.

The Cavendish Bio-Medical Centre

1790

Modern Diagnosis:
William Cowper's
Mystomia Reformata

1970

Modern Diagnosis:
Europe's first independent
computerised screening centre

**accepts patients only on
referral by a doctor**

Reports from the centre are
sent to the referring doctor
'The patient's own family
doctor's experience and
knowledge is best suited to
the making of appropriate
decisions on data obtained'

General Practitioners' Forum
The Practitioner Dec '69
p802

Routine screening includes
Electrocardiography
Chest Xray, Anthropometry
Ophthalmology, Spirometry
Audiometry, Breast Thermography
Cervical smear, Haematology
Biochemistry, Urinalysis

The fee for routine screening is
£21-0-0

These tests may be carried out
singly on request

Abnormal Xrays and electro-
cardiograms are sent with the
computerised report to the
referring doctor

further information from

The Medical Director
The Cavendish Bio-Medical Centre
99 New Cavendish Street
London W1M 7FQ
Telephone 01 580 2391

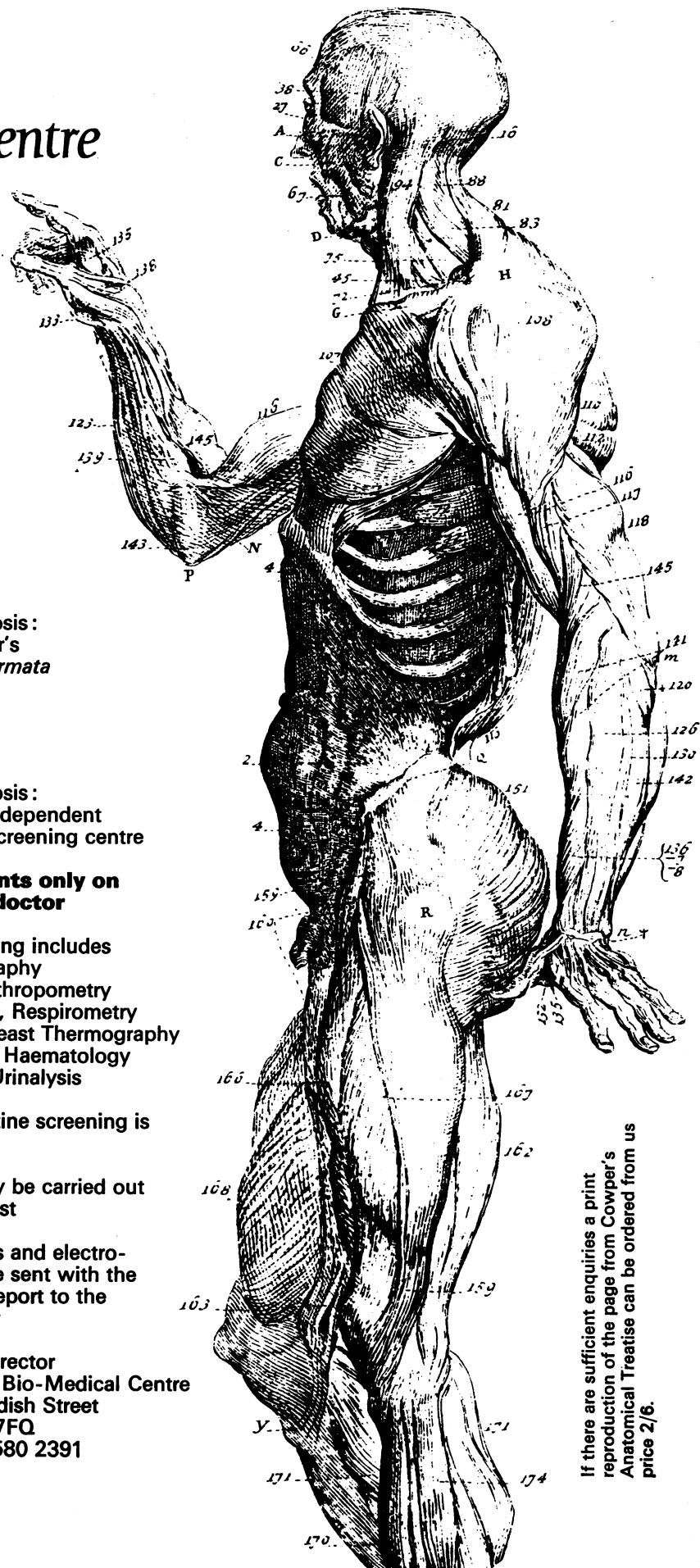

If there are sufficient enquiries a print
reproduction of the page from Cowper's
Anatomical Treatise can be ordered from us
price 2/6.

When antibiotic treatment
has to start without sensitivity
reports

Ampiclox in emergency for
adults and children

Ampiclox Neonatal for
babies in the early weeks
of life



Further information is available on request.

Ampiclox* (ampicillin sodium B.P./cloxacillin sodium B.P.) is a product of British research at
Beecham Research Laboratories, Brentford, England
originators of the new penicillins.

*regd.

Ampiclox



➤ Ideally, bacteriological samples should be taken and results known before antibiotic treatment is started. Often the patient's condition demands antibiotic therapy immediately. In this difficult situation, Ampiclox meets the following criteria:

- ● Active against a broad range of bacteria, Gram-negative and Gram-positive, including 'resistant' staphylococci.
- ● Bactericidal rather than bacteriostatic in action, particularly important where a septicæmic state threatens or the patient's resistance is low.
- ● The well established safety of penicillin therapy. Increasing dosage as necessary is not limited by a low 'toxicity ceiling'.

Ampiclox† is a special injectable formulation of the antibiotics Penbritin* and Orbenin*. It is ideal for use in emergencies, and well suited to continuation therapy when the need for this very broad spectrum is confirmed. Where sensitivity tests indicate, either Penbritin or Orbenin may be prescribed.

➤ Ampiclox in appropriate dosage is recommended for adults and children over the age of 4 weeks.



➤ During the first weeks of a baby's life, resistance to infection is very limited. And it may be difficult, or even impossible, to obtain satisfactory pathological specimens. Ampiclox Neonatal may be used for the treatment of confirmed or suspected infection in premature babies and other neonates. Also to forestall infection where a difficult delivery, clinical procedures or other circumstances present an infection hazard.

Ampiclox Neonatal is a specific formulation of Penbritin and Orbenin designed for the safer, more effective treatment of neonates. It has the following advantages:

- ● Active against a broad range of bacteria, Gram-negative and Gram-positive, including 'resistant' staphylococci.
- ● A well proven record of safety for neonates. Toxicity is not a limiting factor in determining dosage.
- ● Bactericidal action is particularly important for neonates, who have not had time to develop their own natural resistance.
- ● Available in oral and injectable presentations.



† currently supplied as 'Ampiclox Adult'.

in Pruritus

for the restless patient and when
sleep is disturbed

Vallergan



'Vallergan' breaks the itch-scratch-itch cycle and encourages the healing of lesions.

'Vallergan' is well tolerated and suitable for patients of all ages.

'Vallergan' is compatible with other local and general antipruritic therapy.

'Vallergan'* preparations of Trimeprazine Tartrate B.P.C. are available as 10 mg. tablets, syrup 7.5 mg. per 5 ml., Forte syrup 30 mg. per 5 ml., and 2.5 per cent injection solution (25 mg. per ml.) in 2 ml. ampoules.

An M&B brand Medical Product

Detailed information is available on request

*trade mark

May & Baker Ltd

Dagenham Essex RM10 7XS



Special tours for Physicians in Israel with **GALLEON**

Israel offers everything under the sun for a marvellous holiday.

Superb climate and first-class modern hotels. Historic cities to explore and sites of Biblical fame to visit. Religious shrines and archaeological treasures to see and so much more.

But! In addition to all this, Galleon are able to offer physicians a tour of rare opportunity and absorbing interest. Special arrangements have been made to visit hospitals, medical care and research units, clinics, health centres, institutions and museums—and for discussion everywhere with fellow physicians and specialists. The 15-day tour includes overnight stops at Tel Aviv, Haifa, Tiberias, Jerusalem, Eilat and Beersheba and there is ample opportunity to explore the fascinating places of interest on route.

The all-in price from 148 guineas includes there and back flights by scheduled jet.

Write, call or 'phone for
FREE full colour brochure.

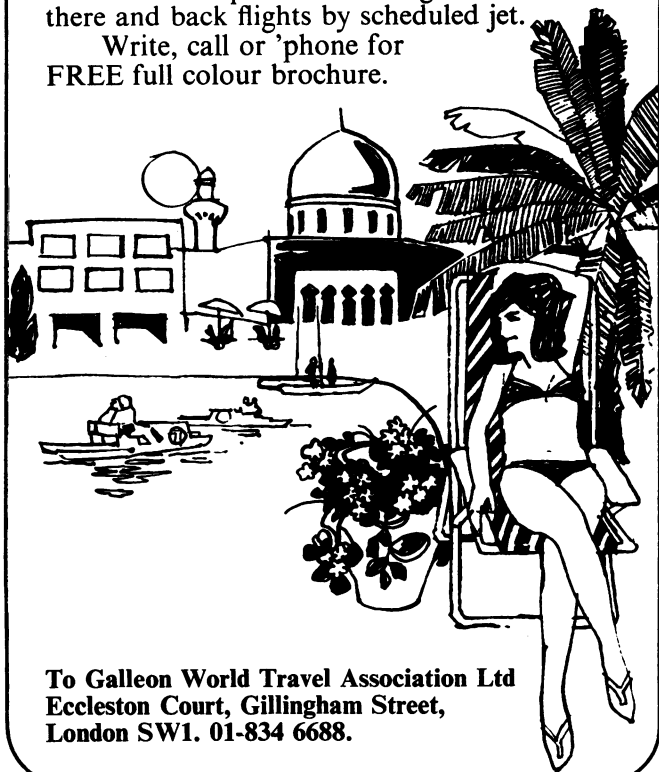

To Galleon World Travel Association Ltd
Eccleston Court, Gillingham Street,
London SW1. 01-834 6688.

Rest and Relax

Though there are many advantages in living in this contemporary age of space flights, supersonic airliners, computerisation, and natural gas we still have the familiar stresses and tensions of old to contend with. Doctors are telling their patients as frequently as ever that they must relax, rest and "get away from it all".

What better way of achieving this—for the doctor as well as the patient—than by taking a sea-cruise. The treatment begins the moment you walk up the gangway and down to your cabin. From then onwards there are no worries, no telephone calls, no breathalysers, and no car-parking difficulties. Everything is at hand; theatre, cinema, cardroom, lounges, and bars. If you feel energetic you can sit in a deck chair and watch the deck games and swimming or find a quiet place and just sit. Above all there is the sea and sunshine and the opportunity of joining in the shore trips to many exciting and historical places.

The itineraries of the leading steamship companies offer a very wide choice. For instance there are cruises in the modern and luxurious Canadian Pacific liners Empress of England and Empress of Canada to such a variety of places as Madeira, Cadiz, Tenerife, Trinidad, Rio de Janeiro, Copenhagen, Leningrad, Stockholm, and Hamburg. Prices range from £120 to £350, and there is a six-day Easter cruise with fares from £45 to Coruna for anyone wishing for peace and quiet, as the liners are big enough to cater for all.

The virtual abolition of the travel allowance will open up many new perspectives, though the popular resorts of Spain and Italy will attract as many visitors as ever thanks to the "package" tours. Many people, though, will be unable to resist the urge to visit or re-visit those places that have been shunned owing to the expense. The French resorts on the Atlantic and Mediterranean should return to popularity and reap considerable benefit. Morocco could be well worth considering as there is so much to attract and interest people of all ages and inclinations. Marrakech and the Djemma El F'na Square with its snake charmers and story tellers, Casablanca, Rabat, and the ancient towns in and around the Rif mountains offer much that is rewarding. Tangier is a mingling of the modern and ancient and is an excellent example of the French and Moroccan way of life. It has a beautiful crescent shaped beach that is ideal for

HOTEL RIF TANGIER



On the beach—overlooking Straits of Gibraltar and the Casbah—Moroccan luxury at its best—150 bedrooms with private bathrooms and radio and telephone—2 bars—swimming pool—panoramic restaurant and garden grill—beautiful tropical gardens—own night club—floor show with belly dancers, folk dancers and native orchestra—tennis—riding—Sauna.

For the experience of a lifetime come to the
HOTEL RIF, TANGIER

GO WITH CONTINENTAL VILLAS

*Your flight, villa and hire car all in one!
Or if you'd rather just the villa.*

You always fly by Scheduled Airlines. Our superb villas are hand-picked. All sizes. Maid service. In FRENCH RIVIERA, SPAIN'S MEDITERRANEAN COAST, MAJORCA, IBIZA, PORTUGAL (ALGARVE), ITALY, CORSICA, SARDINIA, MALTA, CORFU, ELBA. Also in SWITZERLAND, AUSTRIA, KENYA COAST, WEST INDIES. Choose your private villa from our 72-page illustrated brochure. Write or ring tomorrow.

Also specially selected private ski chalets in top winter resorts—now to April. Send for our Winter Season brochure and book early!

CONTINENTAL VILLAS

38 Sloane Street, London, S.W.1. Tel: 01-245 9181
Member of A.B.T.A.

Join a White Empress Cruise. Discover a whole new way of living.

The minute you step aboard a CP White Empress Liner you're in an exciting new world where you're the only person who matters.

You'll find stewards and crew staff just waiting to take care of every little thing. Serving you gourmet food. Bringing you great entertainment. Making sure all you have to do is enjoy your holiday. Relax. Forget your worries. And find out there's nothing on earth to beat a White Empress Cruise. On board, and in the exciting ports we call at.

Sail away on any of these cruises. And see how we spoil you for any other kind of holiday.

On CP Ships, it's the service that makes the difference.

1970 White Empress Cruises (Departing from Liverpool)

14th February-5th March Empress of England Valentine Cruise to Tenerife, St. Vincent (C.V.I.), Dakar, Madeira, Cadiz, Lisbon. Fares from £145.

6th March-25th March Empress of England Sunshine Isles Cruise to Ponta del Gada, St. Vincent (C.V.I.), Madeira, Las Palmas, Casablanca, Lisbon. Fares from £145.

26th March-31st March Empress of England Easter Cruise to Coruna. Fares from £45.

16th July-1st August Empress of England Cruise to Lyse Fjord for Pulpit Rock, Copenhagen, Leningrad, Stockholm and Hamburg. Fares from £125.

22nd July-27th July Empress of Canada cruise to Bergen, Norwegian Fjords and Scottish Western Isles. Fares from £50.

26th September-13th October Empress of Canada cruise to Cadiz, Malta, Dubrovnik, Corfu and Oran. Fares from £150.

14th October-26th October Empress of Canada cruise to Ceuta, Cagliari (Sardinia) and Malaga. Fares from £100.

27th October-9th November Empress of Canada cruise to Lisbon, Malaga, Palma, Ajaccio (Corsica) and Cadiz. Fares from £116.

20th November-1st December Empress of England cruise to Tenerife, Madeira, Casablanca, Gibraltar. Fares from £100.

21st December 1970-4th January 1971 Empress of England Christmas and New Year Cruise to Casablanca, Dakar, Madeira, Lisbon. Fares to be announced later.

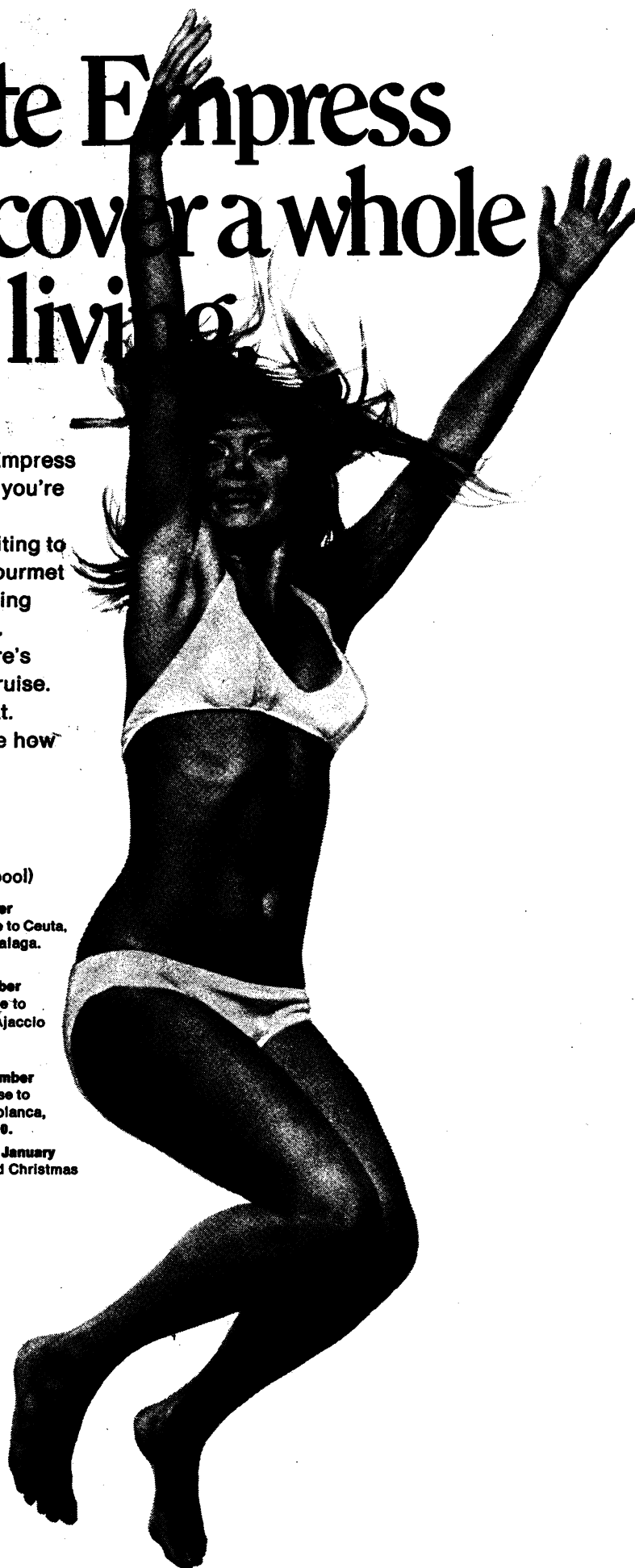

CP Ships

Canadian Pacific



swimming and all sports. The old part of the town contains the renowned Kasbah with its fascinating bazaars, the Great Mosque and the Sultan's Palace, and is an intriguing area to explore.

Another advantage of the extra travel allowance is that it will permit many people to go abroad more than once or take long weekends in Paris, Copenhagen, Amsterdam, or Brussels to mention only a few of the centres within easy reach. The renting of villas or flats for longer periods than previously will be a boon for families and particularly so during the school holidays.

Special interest holidays have been arranged by many travel services and a wide range of subjects is covered, such as painting, archaeology, bird watching, deep-sea fishing, water-skiing, and language courses. Of particular interest to doctors is the one arranged by the Galleon World Travel Association to Israel. The itinerary includes visits to many hospitals, research and health centres, and discussions with local doctors. In addition there are sight-seeing tours to the most important Biblical and historical cities.

Despite the lure of sunshine abroad the resorts of England, Scotland, Wales, and Ireland, areas covered by the Norfolk Broads, Lake district, Derbyshire dales, the Cotswolds, and on and on will be as favoured as ever. Doctors who attended the B.M.A. Meeting at Aberdeen last year will remember the beautiful Deeside country with its lovely coast and beaches, the woodlands and winding streams. This is a delightful area and ideal as a touring centre and is of course famous for its golf courses and fishing.

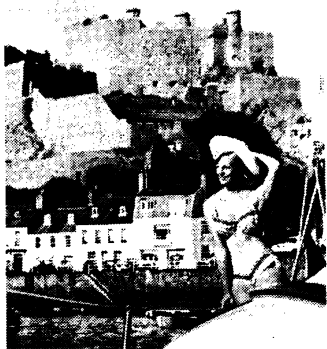

Gorey Castle, Jersey
By Courtesy of B.U.A.

WHY WORRY? You don't with VILLAS MAREA

We offer MENORCA with sun and unspoilt beaches. Add a Villa with optional sailing, fishing, skiing and a car. Domestic and English staff to help if you need them.

STILL WORRYING? Write for brochure:

VILLAS MAREA (Dept. B.M.J.),
65a King Street, Knutsford, Cheshire.
Telephone: KNU 4015

Now Available-£300

following the removal of the
£50 personal travel allowance.

You can now have the holiday
of your choice—the
profession's own travel bureau

specialises in
Individual Holidays
Inclusive Tours
Group Arrangements
and
Medical Conferences
Write or phone:

M.I.A. WORLD TRAVEL SERVICE

Medical Insurance Agency, Limited

B.M.A. House, Tavistock Square, London, W.C.1

Telephone: 01-387 8486

'When did you last see Bournemouth?'



Was it that week-end just before the war, when you hired a Lea-Francis with whitewall tyres, and drank the very latest astonishing cocktails, and danced into the early hours?

You can still drink astonishing cocktails at the Bournemouth Carlton. But we can offer more. Much more. Five-star luxury, fine service, superb dining in our La Causerie restaurant.

And the relaxed, friendly atmosphere of Bournemouth. Remember?

THE BOURNEMOUTH CARLTON

Carlton Hotel Bournemouth BH1 3DN

Telephone Bournemouth 22011

Telex 41244



PARIS

Any hour
Any day
All year

Write or Telephone
for FREE 24 page Brochure

*Holidays inclusive of travel by Rail,
Air or Hovercraft and Hotel Accommodation
from only £10.19.0*

TRAVELSCENE
27 CRAWFORD ST. LONDON. W.1.

Tel: 01-262 6642

TOR-NA-COILLE HOTEL BANCHORY

A.A. ★★★ R.A.C.

At the Gateway to Royal Deeside

Set back from the main Deeside road in 8 acres of beautifully wooded grounds and overlooking the first-class 18-hole golf course. Tor-na-Coille offers the highest standards of hospitality, comfort and cuisine. 30 bedrooms (12 with private bathroom); luxurious cocktail bar and restaurant; central heating and log fires; lift; ample garage and parking facilities.

Perfect touring centre. Egon Ronay recommended.
Write Resident Proprietor for illustrated brochure.

Tel. Banchory 2242

Junior Research Fellowships

offered by the

Medical Research Council
for the

Academic Year

1970-71

MEDICAL GRADUATES who have completed their pre-registration hospital appointments and DENTAL GRADUATES of similar standing are invited to apply for a number of JUNIOR RESEARCH FELLOWSHIPS for the academic year 1970-71. The Fellowships will also be open to SCIENCE GRADUATES with postgraduate degrees who wish to have a further period of specialised research experience.

TENURE

All Fellowships are tenable for one year in the first instance. Subject to satisfactory progress a Fellowship may be renewable up to a maximum of three years in all in the case of medically and dentally qualified candidates without PhD degrees, and up to a maximum of two years in all for science candidates with postgraduate degrees.

STIPEND

The initial stipend which is taxable will be at a point on the scale £1450 x 120—1570 x 110—1680 per annum according to the successful candidates' ages and experience. Candidates appointed at stipends below the maximum will receive an increment if the Fellowship is renewed.

SUPERANNUATION

Superannuation will be provided.

LOCATION

The Fellowships are tenable at centres in the United Kingdom. In the case of Science graduates with PhD degrees preference will be given to candidates who wish to hold their Fellowships in departments other than those in which they studied for their first and postgraduate degrees.

ELIGIBILITY

Candidates must be:

- ☐ British subjects normally resident in the United Kingdom.
- ☐ Either medical graduates who have completed their pre-registration hospital appointments or dental graduates of or science graduates with postgraduate degrees.

APPLICATION

If you are interested in the above Fellowships please write to the Training Awards Section for further particulars and an application form quoting reference JRF/U. Telephone inquiries may be made to 01-636 5422 Ext. 326/327. Completed forms should be returned not later than 1st March 1970.

Medical Research Council
20 Park Crescent · London W.1.

M
R
C

For metabolic disorders

FOSFOR

Phosphorylcolamine, a synthesised aminoacid for anabolic therapy. Neurasthenic syndromes, depressed conditions. Parenteral feeding. Post operation convalescence. Acute and chronic hepatitis. A pleasant flavoured syrup, helps to restore natural vitality without undue stimulation. BOTTLES 200cc. & 5,000cc. BASIC N.H.S. PRICE 200cc. 4/-. BOXES 5 x 10cc. & 50 x 10cc. BASIC N.H.S. PRICE 1/6 per amp.

In Urinary Tract Infections

UROMIDE

goes to the site of infection in the shortest possible time

Rapid analgesic action with high bacteriostatic levels in the urine. Uromide is a specially synthesised sulphonamide derivative for urinary tract infections only, with a local anaesthetic selected for its action on the epithelium. Each Uromide tablet contains: Sulphacarbamide 500mg., Phenylazodiaminopyridine hyd. 50mg. 2 TABLETS 3 TIMES DAILY. N.H.S. PRICE 25 TABLETS 4/10.



CONSOLIDATED CHEMICALS LTD., WREXHAM

ASTHMATIQUES

S
T
H
M
A

ALLERGIES of the RESPIRATORY SYSTEM
ASTHMA and its allied conditions.
Hay Fever—Catarrh—Sinusitis.

EMPHYSEMA and CHRONIC BRONCHITIS
After effects of acute respiratory
infections.

Many patients have been alleviated successfully from respiratory diseases at the famous Thermal Establishment of Le Mont-Dore. Situated in a high and beautiful valley surrounded by mountains and forests the Spa could hardly be improved upon for the treatment in a holiday setting. Write for details or advise your patients to do so:

Director General, Thermal Establishment
Le MONT-DORE (PUY de DOME) France

ADVERTISEMENTS

PHARMACEUTICAL PRODUCTS

Readers are reminded that prescribers' literature and clinical information are always available from advertisers on request.



COMBINATION ORAL CONTRACEPTIVE

Ortho-Novin 1/50

TRADE MARK

contains 1mg norethisterone with only 50mcg mestranol

**meets the recommendation of the
Committee on Safety of Drugs
where minimum oestrogen intake
is the desirable consideration**



Full clinical and prescribing information on request

ORTHO PHARMACEUTICAL LIMITED

SAUNDERTON · HIGH WYCOMBE · BUCKINGHAMSHIRE

SYMPOSIUM REPORT ON SEPTRIN*

Since the introduction of SEPTRIN this major advance in antibacterial therapy has had wide clinical success. Experience gained with SEPTRIN in many areas of medicine was discussed at a Symposium held at the Royal College of Physicians, London, in May, 1969†. Here are brief summaries of three comparative trials reported: fuller details are available on request.

†*Postgrad. med. J.* (1969) in press.

in bronchitis (compared with ampicillin)

SEPTRIN produced objectively determined improvement in patients suffering exacerbations of chronic bronchitis. SEPTRIN was shown to be more effective than ampicillin in its effect in reducing sputum volume and purulence.

in bronchitis (compared with tetracycline)

SEPTRIN was compared with tetracycline in another trial and was shown to provide a more beneficial effect on exacerbations of chronic bronchitis. Again significantly greater reductions in sputum volume and reduction in purulence were observed.

*Trade mark.

in U.T.I. (compared with ampicillin & sulphadimidine)

SEPTRIN was found superior to ampicillin and sulphadimidine in treating hospitalised patients with U.T.I. Cure rates achieved were 85% with SEPTRIN, 70% with ampicillin and 40% with sulphadimidine. (Cure criterion—eradication of original organism from the urine 1 week after the end of treatment.)

SEPTRIN an advance on the antibiotics

SEPTRIN Tablets, Paediatric Suspension and Paediatric Tablets contain trimethoprim and sulphamethoxazole.

Full information on request.



Wellcome Burroughs Wellcome & Co. (The Wellcome Foundation Ltd.) Dartford, Kent.



now breathe out.

The new 'Spaneph Spansule' Capsule, *with the special sustained-release action*, ends the inconvenience and 'peak and valley' irregularity of traditional multi-dose oral ephedrine preparations. With no need to remember tablets and bottles every few hours, 'Spaneph' sets a new standard of simplicity in the prophylaxis of bronchospasm in chronic bronchitis and mild bronchial asthma.

...a lot easier with **Spaneph**
'Spansule' Capsules



SMITH KLINE & FRENCH LABORATORIES LTD WELWYN GARDEN CITY, HERTFORDSHIRE

Each 'Spaneph Spansule' Capsule contains 75 mg. ephedrine sulphate. Literature giving full prescribing information is available on request. 'Spaneph' and 'Spansule' are trade marks



SEP:PA89



"I took all the tablets, doctor. Honestly."

Someone once remarked that politics is too important a matter to be left in the hands of politicians. A similar case can be made against leaving the treatment of the elderly and the debilitated to the patients themselves.

Such patients are often confused, forgetful, sometimes just plain cussed. They forget their tablets, take them erratically. Store them. Throw them away. Lose them. Take a few, feel better and give up*. With the result that they're soon back knocking on your surgery door.

When the treatment remains in *your* hands and you give one injection of the anabolic agent, Deca-Durabolin, you have 100% certainty of administration. 100% certainty that day-in, day-out for 3 to 4 weeks the patient is being progressively restored to physical fitness.

A single injection of Deca-Durabolin gives complete control of treatment . . . *with no wastage!*

One 25 mg. i/m injection of Deca-Durabolin :

Reinforces specific therapy
Restores positive nitrogen balance
Reduces calcium loss
Builds bodily resistance
Improves appetite, weight and well-being

Composition: Nandrolone decanoate.

Contraindications: Pregnancy ; prostatic carcinoma.

Side-effects: Normally none at recommended dose levels. Slight virilisation may occur in exceptionally sensitive individuals.

Packs: 25 mg or 50 mg per ml. :-

1 ml ampoules in 3's and 25's.

1 ml Orgaject disposable syringes
in 1's and 25's.

*"Socially isolated patients and those of low social class (are) particularly likely to neglect their drugs . . . Three articles from the United States have testified to the alarming extent geriatric patients fail to understand and observe instructions".

"Every patient is a potential defaulter.
Compliance can never be assumed".

Brit. med. J. (1969) 1, 218

In debility inject the certainty of **Deca-Durabolin**



Further information upon request.

Organon Laboratories Ltd • Crown House • Morden • Surrey

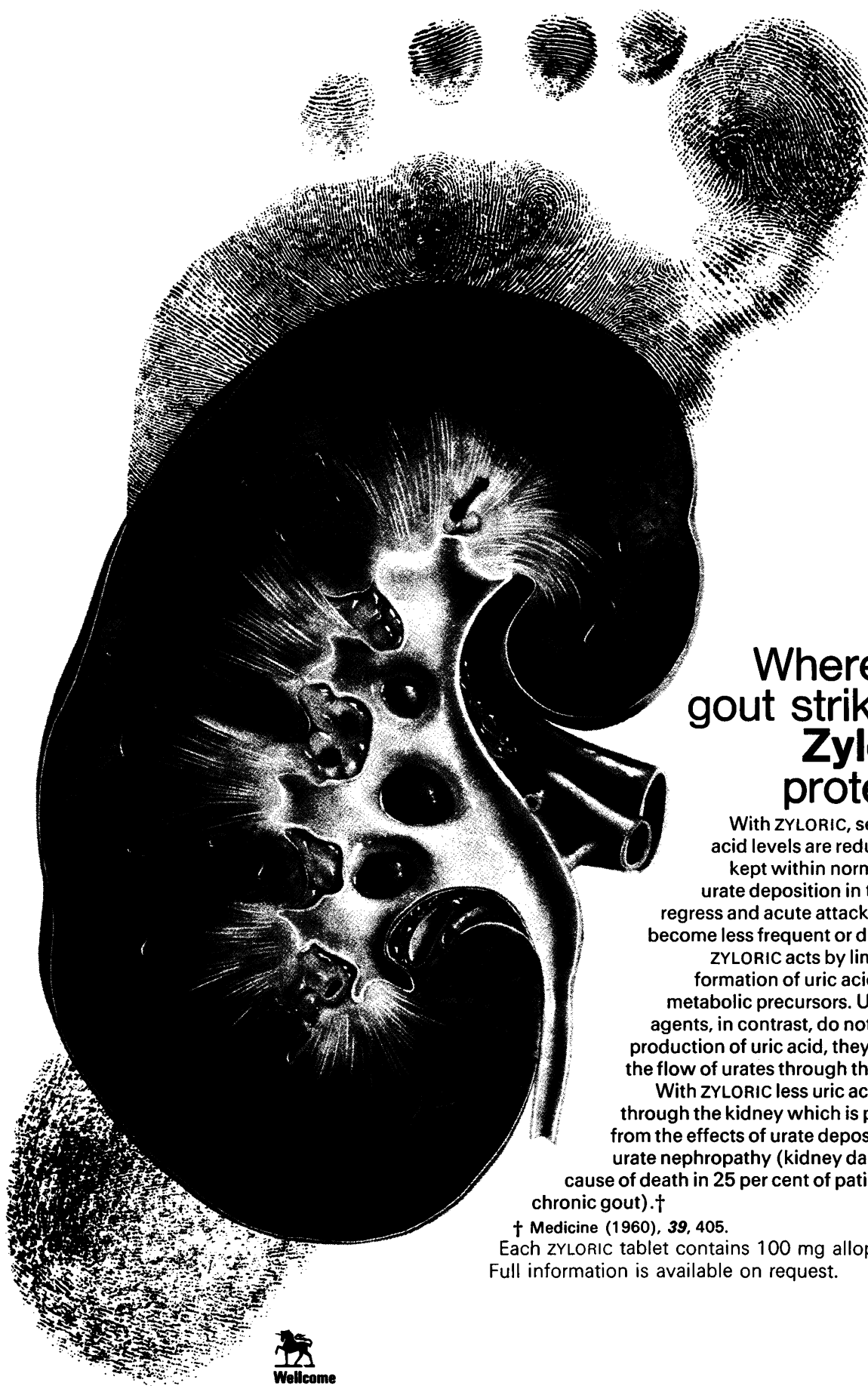

Wherever gout strikes— **Zyloric*** protects

With ZYLORIC, serum uric acid levels are reduced and kept within normal limits, urate deposition in the joints regress and acute attacks of gout become less frequent or disappear.

ZYLORIC acts by limiting the formation of uric acid from its metabolic precursors. Uricosuric agents, in contrast, do not limit the production of uric acid, they increase the flow of urates through the kidney.

With ZYLORIC less uric acid passes through the kidney which is protected from the effects of urate deposition and urate nephropathy (kidney damage is a cause of death in 25 per cent of patients with chronic gout).†

† Medicine (1960), 39, 405.

Each ZYLORIC tablet contains 100 mg allopurinol.
Full information is available on request.

*Trade Mark



Burroughs Wellcome & Co. (The Wellcome Foundation Ltd.) Dartford, Kent.



CAVED-(S)

Streets ahead in the Ulcer Handicap

Not having the known side effects of Liquorice or its derivatives

CAVED-(S) is the safe ambulant therapy

CAVED-(S) is the most economical Peptic Ulcer therapy*

CAVED-(S) has proved the winner in healing Gastric Ulcers¹ and being statistically effective in treating Duodenal Ulcers²⁻³

There are other runners in the treatment of the Ulcer Handicap but success is evident with **CAVED-(S)**

CAVED-(S) IS THE WINNER

With peace of mind you can make **CAVED-(S)** number one
FOR GASTRIC AND DUODENAL ULCERS

*N.H.S. cost 6/9d per week, average treatment 4 weeks

Formula: Cedona Block Liquorice, Bism. Ref.: 1. GUT 1969 10.299.4.

Subnit., Alum. Hydrox., Magnes. Carb.

Levis., Sod. Bicarb. Frangula.

2. Gastroenterology, 1968 55.436.4.

3. GUT 1968 9.48.1.

for further details or samples apply to

Tillotts Laboratories, 94 Marsham Street, London, S.W.1.



Johnny went into hiding q.i.d. until the doctor prescribed 'Ilosone' Suspension

'Ilosone' excels in paediatric infections. But the flavour of the suspension (although important to Johnny) is only one of the reasons why it works so well. Against gram-positive cocci 'Ilosone' is much more active than, for example, the tetracyclines – and it will not discolour teeth or deposit in bone. Thus for infections such as tonsillitis, pharyngitis, pneumonia, otitis media and acute bronchitis – 'Ilosone' Suspension is a first-line treatment.

Full information available on request.

'Ilosone' Suspension 125 mg* per 5 ml
'Ilosone' Forte Suspension 250 mg* per 5 ml
 both available in 100 ml pack for full five days treatment of 'everyday' infections.
 Also available 125 mg* and 250 mg* capsules. 500 mg* tablets.

*Base Equivalent erythromycin estolate B.P.



Eli Lilly & Co Ltd, Basingstoke, England

'Ilosone' is the Lilly trade mark for erythromycin estolate.



happier because...

His doctor has succeeded in controlling his blood pressure.

His doctor has succeeded in avoiding distressing side-effects.

He is taking the hypotensive therapy preferred by patients.†

This is clearly demonstrated in a recent report of a comparative trial† involving three antihypertensive agents. ESBATAL accomplished a standing diastolic pressure of 100 mm Hg in 75 per cent of cases. A lower incidence of side-effects, than with

guanethidine or methyldopa was recorded—and moreover, ESBATAL was preferred by more patients than were the other two agents.

In contrast to the other drugs, all patients on ESBATAL were able to complete the course of treatment. †*Brit. med J*, 1968 *i*, 135

Full information is available on request.



Burroughs Wellcome & Co. Dartford, Kent
(The Wellcome Foundation Ltd.)

the happiest choice for your hypertensive patient-ESBATAL*

trade mark*

bethanidine sulphate

Summer, Winter, all-the-year-round

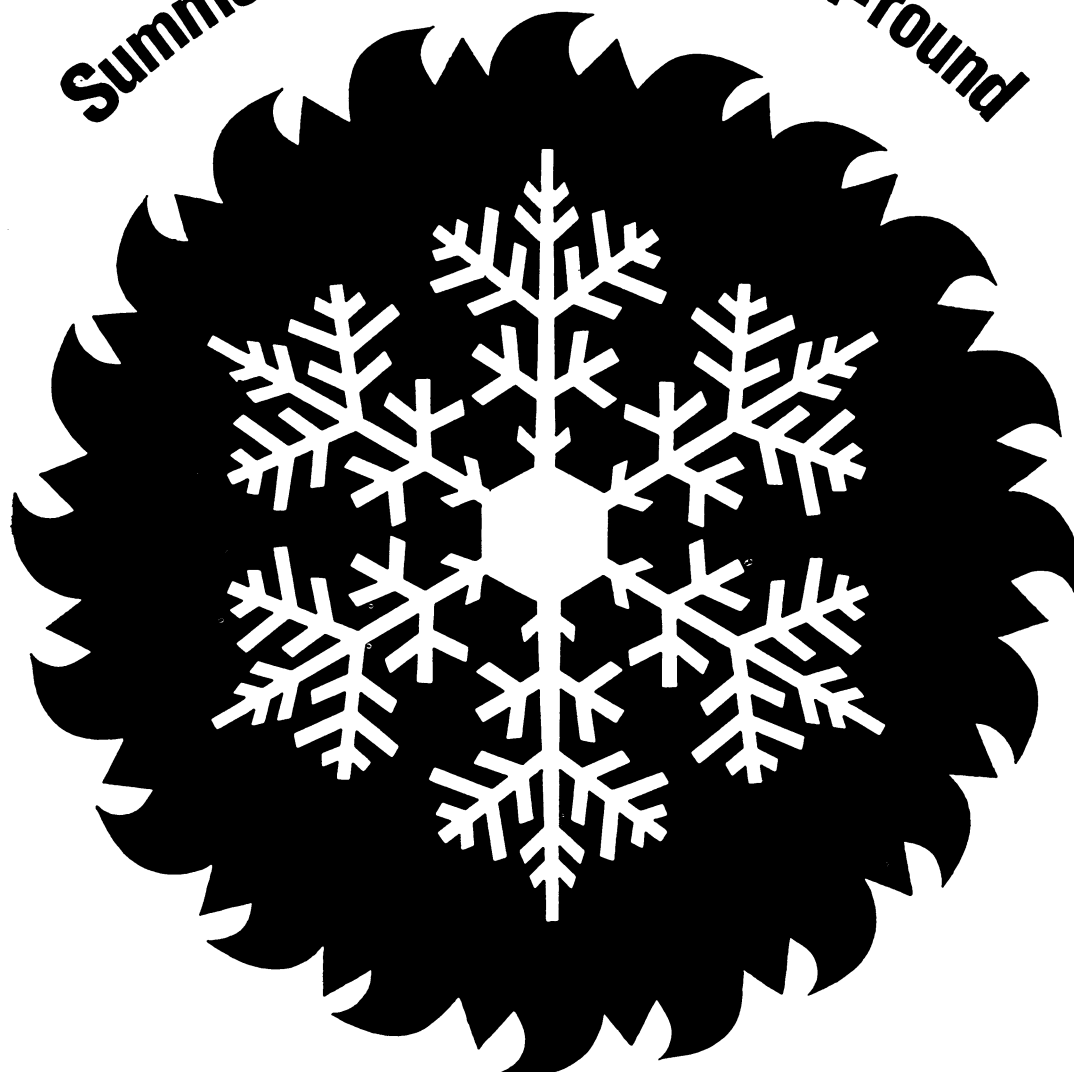

GUANIMYCIN

Trade Mark

**effectively controls acute bacterial diarrhoea
in 24 hours**

Guanimycin is a rational combination of two ideal antibacterials: streptomycin and sulphaguanidine, plus kaolin.

Guanimycin provides effective control in 24 hours of most acute diarrhoeas of bacterial origin, including acute gastro-enteritis, Sonne dysentery, and salmonella food poisoning. The combination of two antibacterials minimizes the risk of resistant strains. Guanimycin is available in bottles to prepare 120 ml of suspension. Each 30 ml (three 10 ml doses) contains: 0.25 g streptomycin sulphate BP, 2 g sulphaguanidine BPC, 2 g light kaolin BP.

Detailed information is available on request.



Guanimycin is a Trade Mark of

ALLEN & HANBURYS LIMITED LONDON E2

Pyopen and serious Gram-negative infections

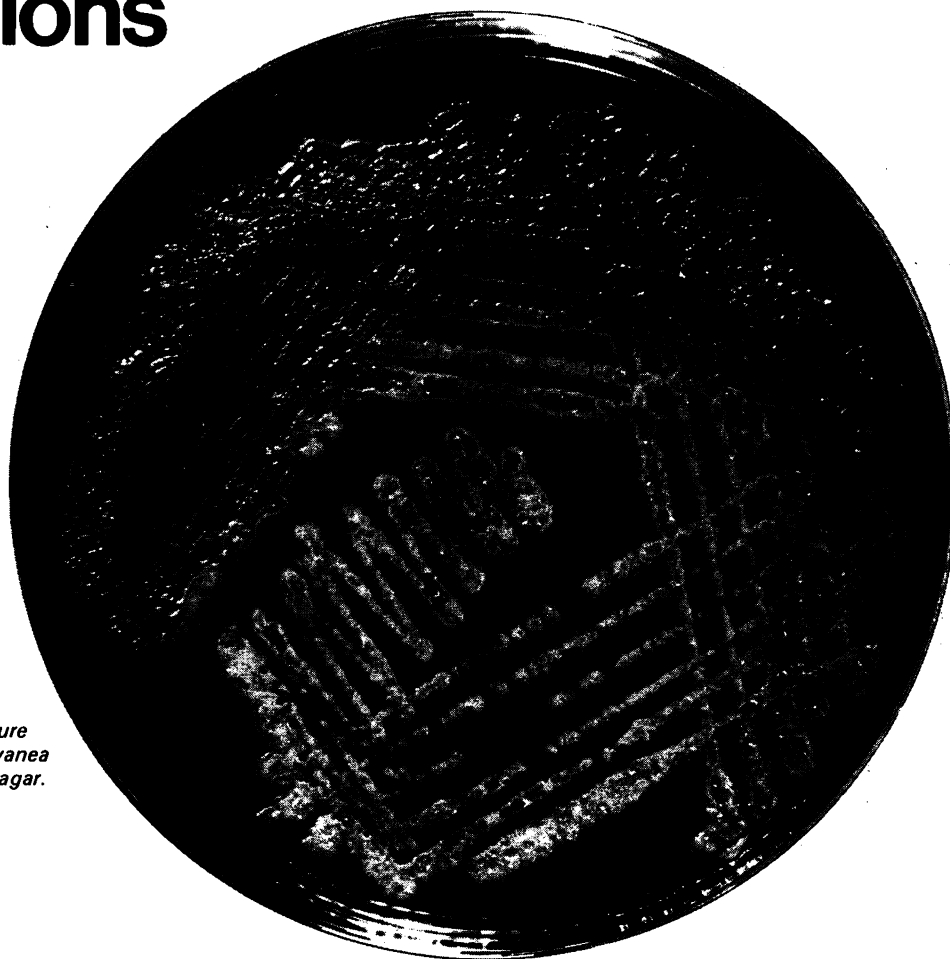

Twenty-four hour culture
of *Pseudomonas pyocyanea*
(*aeruginosa*) on blood agar.

Pseudomonas and Proteus Specific

Pyopen is indicated exclusively for the treatment of sensitive *Pseudomonas* and *Proteus* infections commonly resistant to most antibiotics. Pyopen's activity against *Escherichia coli* is comparable to that of Penbritin which would normally be preferred unless the other organisms are implicated.

Clinically Effective

"When the appropriate dosage is used, carbenicillin is without doubt the best available antibiotic for infections due to *Ps. aeruginosa*... results, especially in septicaemia, have been very much better than those achieved by earlier pseudomonas drugs."

Med. J. Aust., (1968), 2, 890.

High Dosage Therapy

"High dosage treatment with carbenicillin appears to be justified . . . because of the low toxicity of penicillins compared with other antibiotics active against *Ps. pyocyanea* such as the polymixins and gentamicin . . ."

Lancet, (1967), 1, 1289.

With Penicillin Safety

"Pyopen has shown in clinical experience obtained hitherto, to be completely non-toxic. As a true penicillin, even in renal insufficiency, it is suitable for long-term high-dosage treatment, with which blood levels can be obtained which exceed the M.I.C. values for most pseudomonas strains."

Urologe, (1968), 7, 16.

In Patients with Renal Insufficiency

"Carbenicillin offers the considerable advantage that it can be administered to patients with renal insufficiency without any risk of increasing the renal lesions as a result of its accumulation."

Med. Clin., (Barcelona), 1967, 49, 405.

High Serum Levels

High serum levels are both practicable and vital to the success of Pyopen therapy—please consult current Pyopen literature.

Full information is available on request.

PYOPEN-effective in serious Gram-negative infections



Pyopen* (carbenicillin) is a product of British research at
Beecham Research Laboratories, Brentford, England.
originators of the new penicillins

*regd.



Upjohn introduces

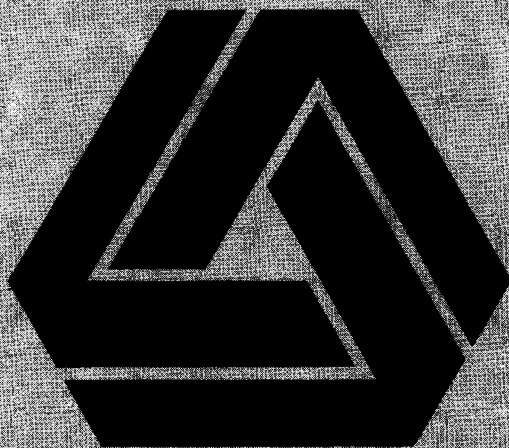

a new oral antibiotic **Dalacin C**

- a single 150 mg. dose of new Dalacin C provides serum levels in excess of the minimum *in-vitro* bactericidal concentrations for sensitive Staphylococci, Streptococci and Pneumococci
- 90% absorption even when taken with food
- peak serum levels in 45 minutes (fasting)
- serum levels in excess of minimum inhibitory concentrations for most common Gram-positive pathogens maintained for at least 6 hours with a single dose
- no serious side effects reported
- effective against penicillinase-producing Staphylococci

Supplied:



Adults 150 mg. Capsules: Each capsule contains clindamycin hydrochloride hydrate equivalent to 150 mg. clindamycin base. Bottles of 16 and 100.



Children 75 mg. Paediatric Capsules: Each capsule contains clindamycin hydrochloride hydrate equivalent to 75 mg. clindamycin base. Bottles of 16 and 100.

Full product information available on request.

© 1970 REGISTERED TRADEMARK DALACIN UK 9264.5

Upjohn

UPJOHN LIMITED • CRAWLEY • SUSSEX



the new key

● maximum efficacy ● minimum dosage ● optimum tolerance

Extensive chemical and pharmacological research involving examination of over 8,000 compounds revealed one which has proved to be the most active and least toxic antidiabetic agent so far produced. Its name is DAONIL.

Maximum efficacy

The hypoglycaemic activity of DAONIL was first shown in animal experiments where a dose of only 0.28 mg/kg reduced blood sugar levels by nearly 30%. In subsequent world-wide clinical trials on over 5,000 patients DAONIL provided satisfactory control of blood sugar in 80%. Control was classified as excellent or good in 70% of cases.

Excellent	37.4%
Good	32.2%
Adequate	18.7%

A single daily dose proved sufficient.

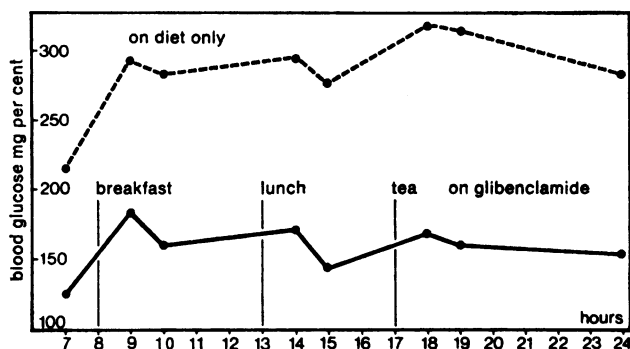
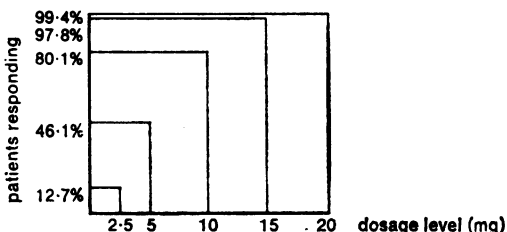

Fig 1 Blood glucose profiles throughout the day in 25 patients on diet only and then following therapy with glibenclamide at breakfast.

Thirty-six investigators compared DAONIL with chlorpropamide. Eighteen considered the two drugs to be equally effective but fourteen found DAONIL to be superior in lowering blood sugar.

Minimum dosage

Very small amounts of DAONIL bring about the required degree of blood sugar control. Over 90% of suitable patients could be stabilised using a dosage range of 2.5–20 mg, confirming DAONIL as the most active antidiabetic agent available.



Optimum tolerance

In a chronic condition such as diabetes any treatment must be well-tolerated by the patient. In extensive clinical trials side-effects sufficiently severe to warrant withdrawal of therapy occurred in only 1.46% of patients.

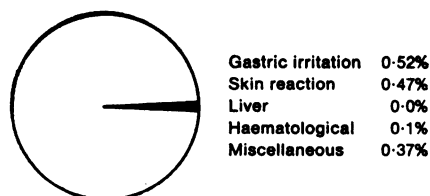

Bibliography.

- 1 A powerful new oral antidiabetic agent. *Arz.-Forsch.*, 1966, 16, 1640.
- 2 Effect of a particularly active sulphonylurea, glibenclamide, on the development and neogenesis of the pancreatic Islets of Langerhans. *C. R. Acad. Sci. (Paris)*, 1968, 267, 236.
- 3 Experimental Study of a New Highly Active Hypoglycaemic sulphonamide, Glibenclamide. *Diabetologia*, 1969, 5, 1.
- 4 Glibenclamide, a new oral antidiabetic agent. *Deutsche Med. Wschr.*, 1969, 94, 819.
- 5 Clinical studies with glibenclamide, a new oral antidiabetic drug. *Deutsche Med. Wschr.*, 1969, 94, 824.
- 6 Stimulation of insulin secretion in vitro by a new and highly active antidiabetic agent. *Diabetologia*, 1968, 4, 10.

Further information and complete bibliography available on request

...to the oral treatment of diabetes

Daonil®

Daonil Tablets each contain 5 mg glibenclamide



World leaders in
diabetes research

Hoechst Pharmaceuticals Hoechst House Kew Bridge Brentford Middlesex
A Division of Hoechst UK Limited

® registered trade mark

What can you do for your chronic
bronchitics except control infection
and other complications and tell
them to stop smoking?

accept our invitation to see 'FIGHTING BACK'

A film which shows—with authority
and with humanity—
ways of teaching many patients
with chronic respiratory disease
how to maintain, and even to improve, their
mobility and capacity for work.



A ROCHE FILM PRESENTATION

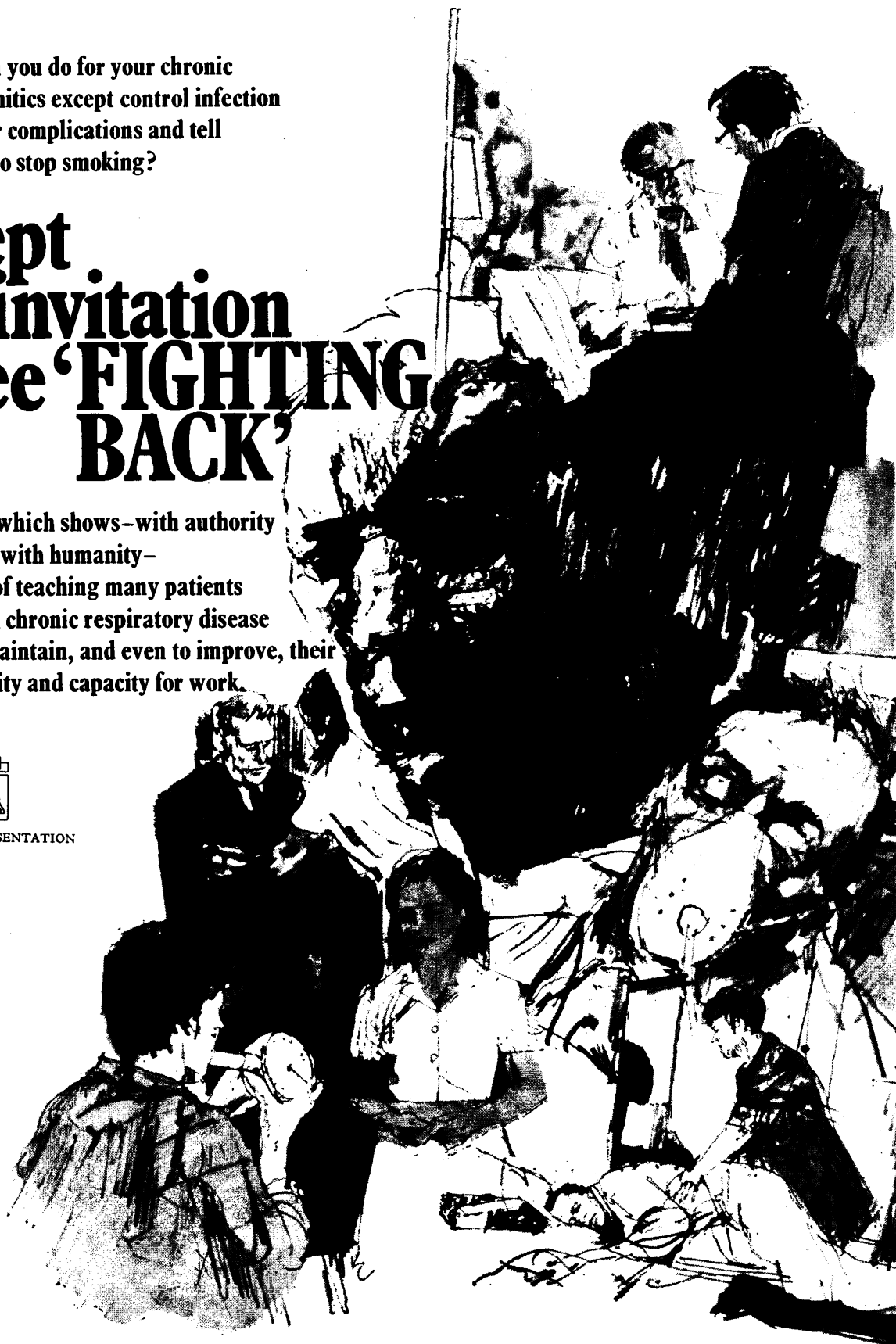

If you have not already received an invitation to see 'Fighting Back' you will shortly be hearing from the Roche Representative in your area.

FOR FURTHER INFORMATION WRITE TO: ROCHE PRODUCTS LIMITED, 15 MANCHESTER SQUARE, LONDON, W1M 6AP.

Searle announce Ovulen 50

**The new formulation of Britain's
leading oral contraceptive Ovulen.**

Ovulen 50 contains only 50 micrograms of oestrogen (ethinyloestradiol B.P.). The progestogen content remains 1.0 mg of ethynodiol diacetate. Clinical trials since 1967 in 1043 patients over 9735 cycles have shown the new formulation, Ovulen 50, to be as effective and acceptable as Ovulen. Switching patients to Ovulen 50 from other brands presents no problem; the trials have shown that there is no need for other (mechanical) methods during the first weeks of the first cycle on Ovulen 50. Your patient should finish her current pack, wait seven days, and then start her new pack of Ovulen 50.

Full information is available on request.

Searle

G. D. Searle & Co. Ltd.
High Wycombe, Bucks.
Ovulen is a Trade Mark.

WHAT'S BEHIND THE MOUNTING CLINICAL EVIDENCE FOR INTAL CO?

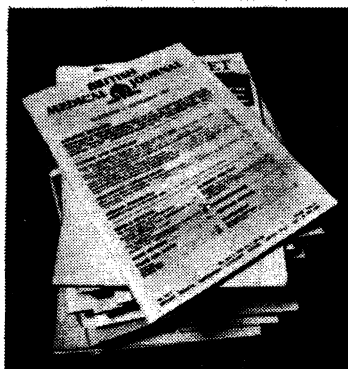

...a happier life for the asthmatic

Improved exercise tolerance; reduced chest tightness; reduced cough and sputum; reduced incidence of acute attacks; and often a reduction in the dosage of bronchodilators and steroids. These are the benefits the asthmatic derives from Intal Compound – the prophylactic approach to management of bronchial asthma.

INTAL COMPOUND

Prophylaxis in bronchial asthma.



INTAL COMPOUND—Supplied in SPINCAPS (each containing 20 mg sodium cromoglycate, and 0.1 mg isoprenaline Sulphate BP in an ultrasonic powder form, together with an inert carrier). For use in a special insufflator—SPINHALER. INTAL COMPOUND, SPINCAP, SPINHALER are trade marks. Full information is available on request.

FISONS

Fisons Pharmaceuticals Limited
Loughborough, Leicestershire.

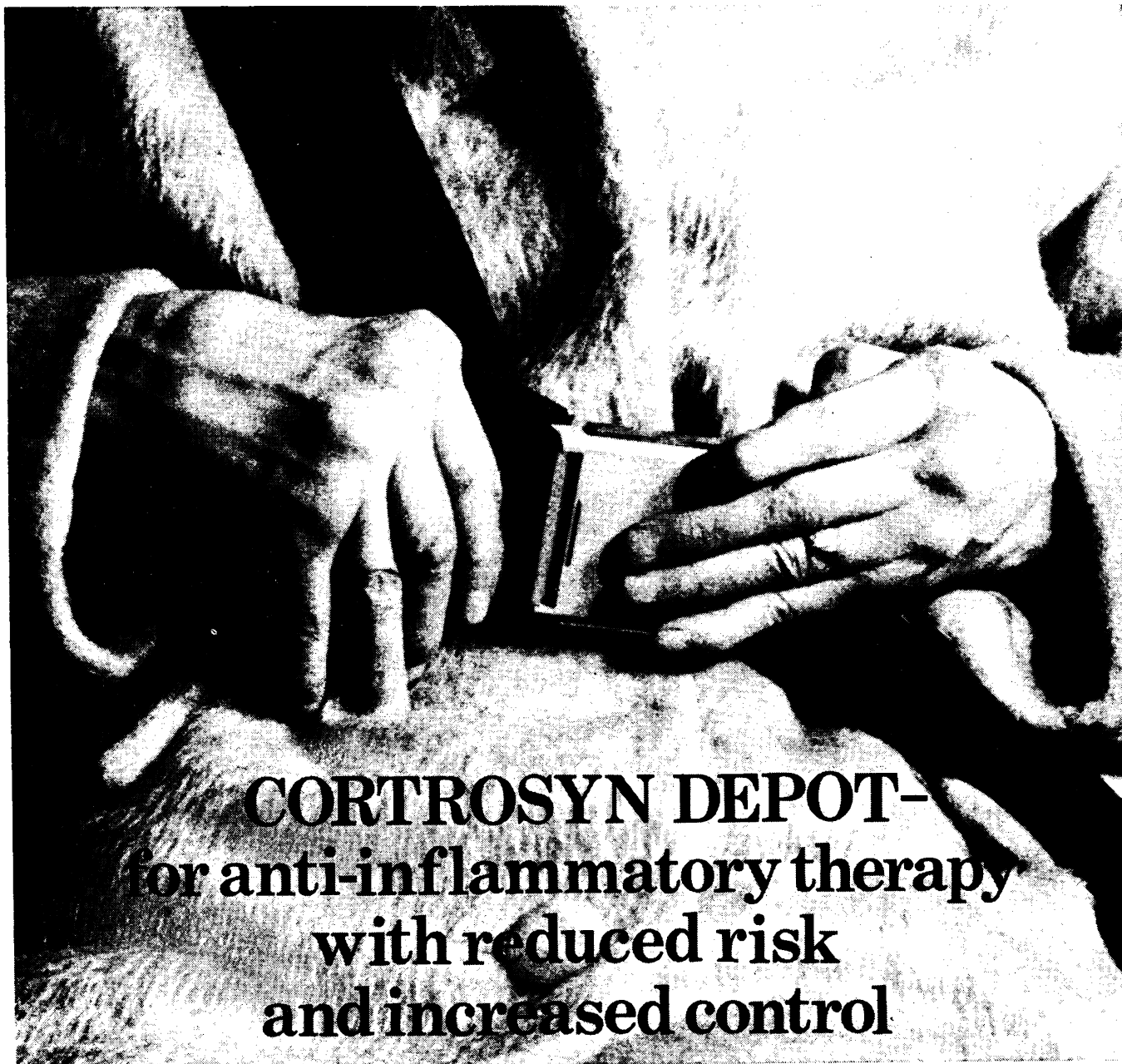

CORTROSYN DEPOT— for anti-inflammatory therapy with reduced risk and increased control

Cortrosyn Depot, the synthetic successor to natural A.C.T.H., is a suspension of tetracosactrin adsorbed on a zinc hydroxide carrier for *measured* duration of activity. Tetracosactrin is a synthetic polypeptide comprising the first 24 amino acids of natural human A.C.T.H.

Advantages over corticosteroids

Normal functioning of body's defences against toxins, stress, shock and allergies.

No difficulty in withdrawing treatment.

No risk of adrenal suppression.

Less gastric irritation.

Minimal catabolism

No stunting of growth in children.

Advantages over natural A.C.T.H.

Consistent potency.

Fewer hypersensitivity reactions.

The dosage can be accurately expressed in mg. instead of units.

Convenient multi-dose presentation

Cortrosyn Depot is available in:

1 mg/2ml. vials and 2 mg/2 ml. vials.

Multi-dose presentation gives great flexibility of administration.



Literature and samples on request.

Organon Laboratories Ltd · Crown House · Morden · Surrey

"The most effective and probably the safest way to administer potassium chloride is in a solution suitably flavoured, administered after meals with a large amount of fluid."

"Tablets of potassium chloride (B.P., B.N.F.), dissolved in water are unpalatable and so irritating to the stomach that epigastric pain, nausea and vomiting preclude their use."²

"Enteric-coated tablets of potassium chloride may not disintegrate in the intestinal tract and may appear unchanged in the stool."³

"Enteric-coated tablets may cause intestinal ulceration and strictures."⁴

"Unfortunately most chloride preparations are unpalatable."⁵

Solid-dose potassium chloride, whether in special coatings or other time-release mechanisms, would still seem to suffer from certain disadvantages and risks, therefore it appears desirable to avoid solid-dose potassium chloride. Instead potassium and chloride can be given in a reasonably palatable, effervescent solution prepared from a tablet that does not contain solid potassium chloride. Kloreff is unique in this respect.

"The best one (potassium supplement) however may be an effervescent potassium chloride tablet (Kloreff). The preparation is quite palatable."⁶

KLOREFF

For full details and samples write to:
Cox-Continental Limited, Hove, Sussex, BN3 2BH.
Telephone: Brighton 70599.

References: 1. Modern Trends in Pharmacology and Therapeutics (1967) Vol. 1, Pages 62/63. 2. Brit. Med. J. (1964) 2, 1612. 3. Brit. Med. J. (1964) 2, 1612. 4. Brit. Med. J. (1969) 2, 431. 5. Diseases of the Liver and Biliary System (1968) P. 155, Blackwell: Oxford. 6. Renal Transport and Diuretics, (1969) P. 368, Springer-Verlag, New York.

French Exchange Scholarships

offered by the

Medical Research Council
and the
Centre National
de la Recherche Scientifique
for the

Academic Year

1970-71

YOUNG GRADUATES in MEDICINE or SCIENCE who have already had some experience in medical research and who have a working knowledge of French are invited to apply for 2 FRENCH EXCHANGE SCHOLARSHIPS offered for the academic year 1970-71 under the terms of a reciprocal arrangement between the MEDICAL RESEARCH COUNCIL in LONDON and the CENTRE NATIONAL de la RECHERCHE SCIENTIFIQUE in PARIS.

TENURE

The Scholarships will normally be tenable for one year.

STIPEND

The value of the Scholarships will normally be between 1030 and 1170 francs a month (tax free) the precise rate depending on the candidates' ages, qualifications and experience. Married men will receive a supplementary allowance of £250 a year (payable in sterling by the Council). Second class travelling expenses to and from the place of work in France will be provided.

LOCATION

The Scholarships are only tenable at centres in France.

ELIGIBILITY

Candidates must be:

- ☐ British subjects normally resident in the United Kingdom.
- ☐ Medical or science graduates with some experience in medical research.

APPLICATION

If you are interested in the above Scholarships please write to the Training Awards Section for an application form quoting FX/U. Telephone inquiries may be made to 01-636 5422 Ext. 326/327. Completed forms should be returned not later than 1st March 1970.

Medical Research Council
20 Park Crescent · London W.1.

RYBARVIN

Inhalant

SAFE

EFFECTIVE TREATMENT
FOR BRONCHIAL SPASM

THE PROVEN
BLUE CHIP
INVESTMENT
FOR ASTHMATICS

*No devaluation
after 29 years!*

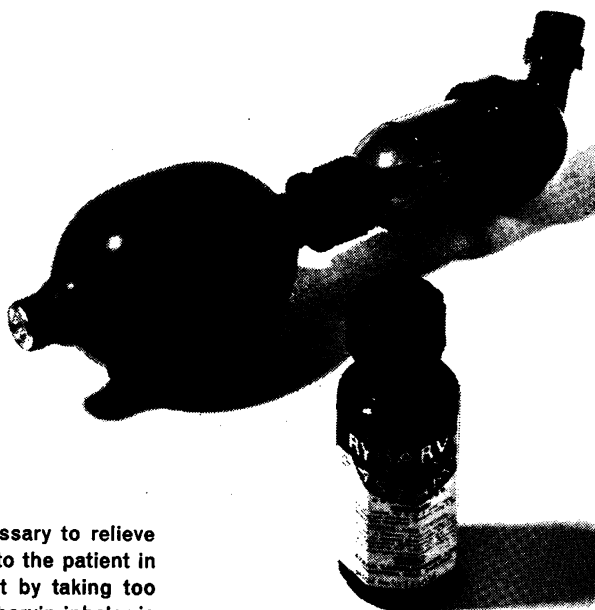

SAFETY The very small amount of inhalant often necessary to relieve an attack is important. Therapeutically, this is of benefit to the patient in avoiding any side-effects which might be brought about by taking too frequently a full measured dose. Over-dosage with the Rybarvin inhaler is virtually impossible.

ECONOMY Economically the very low cost of treatment by Rybarvin, 1500 average doses (half-minute) per 28ml. bottle, i.e. about 1/15d. per dose, must be of interest to both patient and doctor.

RYBARVIN INHALANT Bottles containing 15ml. and 28ml.

Extract of Pituitary (Posterior Lobe) B.P.C. 0.20% v/v Atropine Methonitrate B.P. 0.10% w/v, Papaverine Hydrochloride B.P. 0.08% w/v, Adrenaline B.P. 0.40% w/v. Benzocaine (Ethyl para-aminobenzoate) B.P. 0.20% w/v.

Note: THE RYBAR INHALER CAN NEVER HAVE A BLOCKED SYPHON TUBE. It is now fitted with a special filter (patent pending).

RYBAR LABORATORIES appreciate the convenience of the unobtrusive Pressured Pack particularly on social occasions and have produced Ry-spray for prescription where doctors feel this type of pack is more suitable.

RYSPRAY is a powerful bronchodilator giving rapid and sustained relief in asthma and bronchitis. Complete unit (300 doses).

It is a great convenience to the patient that the amount of inhalant in the bottle can be seen.

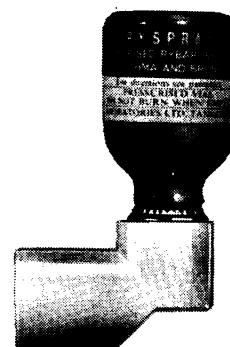

Samples and literature gladly sent on request

RYBAR

RYBAR LABORATORIES LTD. TANKERTON, KENT

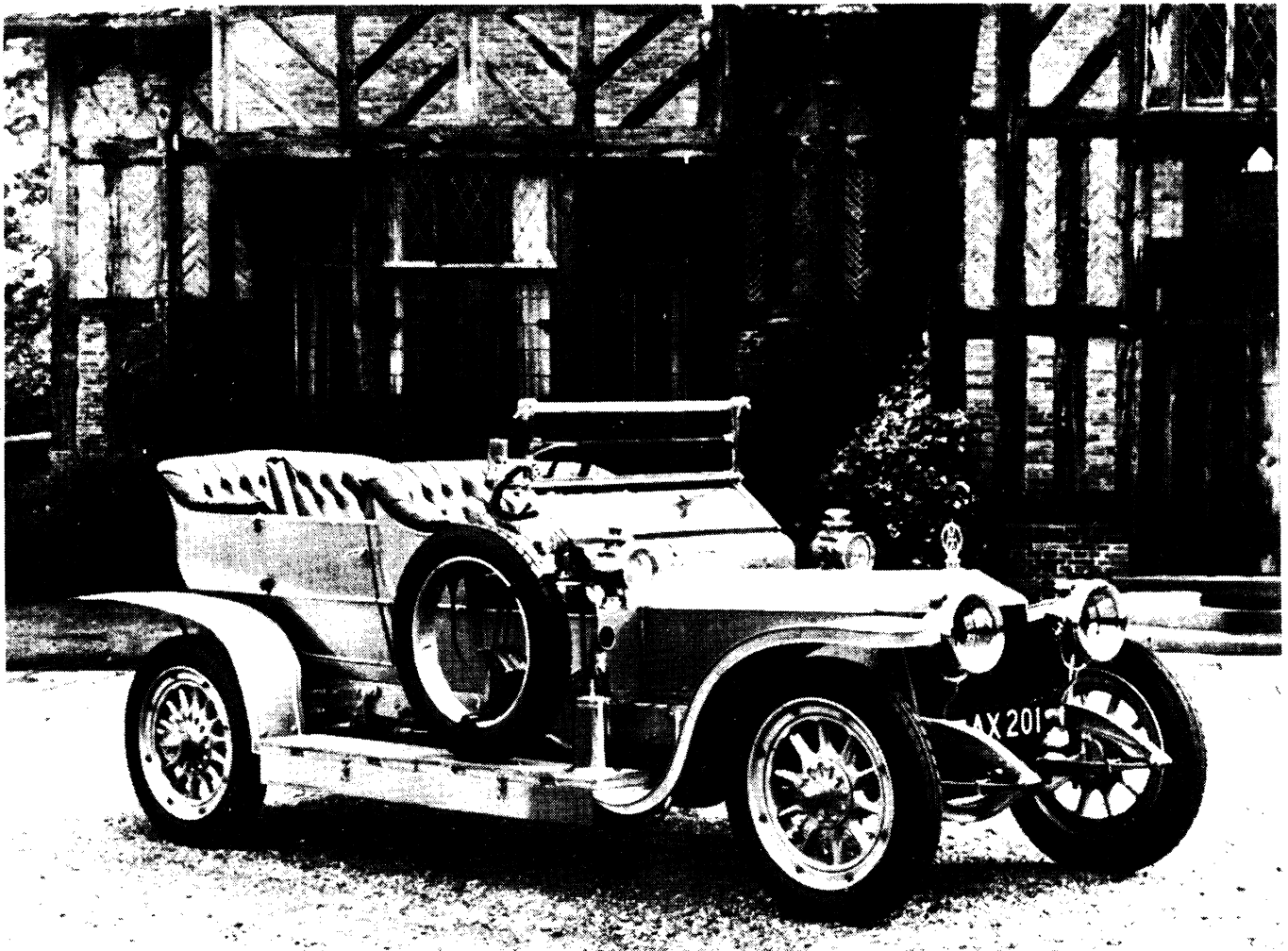

Rolls-Royce Silver Ghost. 40/50 H.P. Built 1906.

when this car was new

we were established as insurance Brokers.

Over the years we have developed a Country-wide organisation to give unbiased advice on all insurance and many financial problems.

We know the Insurance market and we know the needs of the Medical and Dental Professions

It is sensible to ask us.

MEDICAL INSURANCE AGENCY LIMITED

BRITISH MEDICAL ASSOCIATION HOUSE, TAVISTOCK SQUARE, LONDON, W.C.1.
Telephone: 01-387 6031/9. Telegrams: MEDINAGE, LONDON, W.C.1.

Branches in: Aberdeen, Belfast, Birmingham, Bristol, Cambridge, Cardiff, Dublin, Edinburgh, Exeter, Glasgow, Kingston-upon-Thames, Leeds, Liverpool, London, Manchester, Newcastle-upon-Tyne, Nottingham, Oxford, Romford, Southampton, Tunbridge Wells, Watford.

This electrocardiograph (Cambridge TRANSRITE 4) can be used anywhere

*because it's self-contained and powered
by torch batteries*



- The new Cambridge Transrite 4 can be used in any situation in any climate.
- No problems with mains voltages or types of plug.
- It uses U2-type batteries, available all over the world.
- Batteries can be changed in about three seconds.
- With just one set of batteries, up to 200 sets of recordings can be made.
- The incoming signal can be checked before recording starts. Saving batteries. Saving chart too.

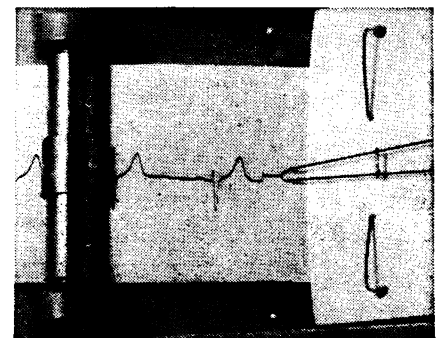
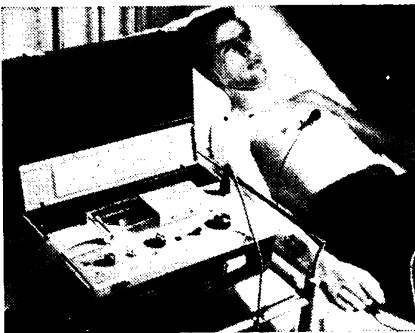

**Scientific and Medical Division
George Kent Limited**



Cumulative Index

1968

AVAILABLE NOW: A CUMULATIVE INDEX TO THE B.M.J. FOR 1968

The annual index (a cumulative version of the four quarterly indexes) is published for the convenience of librarians, research workers, and all those who make frequent reference to the published volumes of the B.M.J., and its Supplement.

Cloth Bound

Lettered in Gold

100 pages

Price 30s. including postage

B.M.A. members may purchase copies at the concessionary price of 15/- each including postage, but orders must state B.M.A. Membership and be addressed to the Publisher.

Order your copy of the Cumulative Index 1968 (and 1967 is still available) direct from The Publisher, British Medical Journal, B.M.A. House, Tavistock Square, London W.C.1.

NOTICE TO ADVERTISERS

Display Advertisements

Applications for advertisement space and for rates should be addressed to the Advertisement Manager, *British Medical Journal*, B.M.A. House, Tavistock Square, London W.C.1. Euston 4499. Telegrams: Britmedads, London W.C.1.

Classified Advertisements

Please write advertisements and name and address clearly in BLOCK CAPITALS and send to the Classified Advertisement Manager, *British Medical Journal*, B.M.A. House, Tavistock Square, London W.C.1. For immediate insertion please enclose cheque in payment and state whether member or non-member. Classified rates for Doctors' Personal advertisements and for Appointments in General Practice are as follows:

MEMBERS' RATE: Minimum charge 19s. for twelve words and a Box Number; for 18s. for eighteen words including name and address or telephone number. Additional words at the rate of 6s. for each six or less. Box Number address counts as six words, and 1s. to be added for postage.

NON-MEMBERS' RATE: Minimum charge 41s. for twelve words and a Box Number; for 40s. for eighteen words including name and address or telephone number. Additional words at the rate of 15s. for each six or less. Box Number address counts as six words, and 1s. to be added for postage.

PUBLIC APPOINTMENTS: Hospitals; Public Health; the Services; University and Research and other medical situations; Practices (Executive Councils) and Non-Medical Posts. Minimum charge 40s. for four lines and 10s. for each additional line. Box Number address counts as one line, and 1s. to be added for postage.

COMMERCIAL and INDUSTRIAL APPOINTMENTS: Minimum charge 48s. for four lines and 12s. for each additional line. Box Number address counts as one line, and 1s. to be added for postage.

EDUCATIONAL, NOTICES, MEETINGS and HOMES. Minimum charge 44s. for four lines and 11s. for each additional line. Box Number address counts as one line, and 1s. to be added for postage.

GENERAL AND COMMERCIAL (TRADE): Notices; Accommodation; Consulting Rooms; Houses and Property; Travel; Hotels; Nursing, Medical, and Secretarial Agencies; Commercial. Minimum charge 50s. for eighteen words. Additional words at the rate of 15s. for each six or less. Box Number address counts as six words, and 1s. to be added for postage.

SEMI-DISPLAY ADVERTISEMENTS

£8 per single column inch and pro rata

All classified advertisements, subject to approval, will appear in the forthcoming issue provided they reach this office not later than 2 p.m. on the Friday of the week preceding date of issue. Semi-display advertisements must reach this office by 12 noon on the Thursday of the week preceding date of issue.

Cancellation and corrections of advertisements must be received before 4 p.m. on the Friday of the week preceding date of issue (issues affected by public holidays excepted).

It is requested that when stamped addressed envelopes are enclosed in response to advertisements advertisers will ensure that a reply is sent.

Every effort is made to ensure the accuracy of advertisements appearing in the *Journal*. No recommendation is implied by acceptance, and the Editor of the *British Medical Journal* reserves the right to refuse, discontinue or interrupt the insertion of any advertisement.

NOTICE TO READERS

REPLIES TO BOX NUMBERS. The names and addresses of advertisers under box numbers are held by us in strict confidence and cannot be disclosed. Each Box Number should be addressed separately. Two or more replies can be enclosed in one envelope. The replies will be forwarded to the advertisers in plain envelopes.

NOTICE TO SUBSCRIBERS

United Kingdom and Irish Republic: The annual B.M.J. subscription rate for non-members is £16 16s. Subscriptions can be ordered direct from the Subscription Manager, *British Medical Journal*, B.M.A. House, Tavistock Square, London W.C.1, or through any leading subscription agent or bookseller.

Overseas. The annual B.M.J. subscription rate for non-members is £7 10s. Subscriptions can be ordered direct from the Subscription Manager, B.M.J., London, and payment for overseas subscriptions should be made in sterling. Orders can also be placed through any leading subscription agent or bookseller.

North America. A B.M.J. "Air Express" service is available to subscribers in Canada and the U.S.A. at the inclusive annual subscription rate of Canada \$48.50 and U.S. \$47.00. Copies reach subscribers within a few days. The non-member subscription rate to the B.M.J. by surface mail is in Canada \$19.50; U.S.A. \$18.00, including postage. Readers in the U.S.A. can send their subscription orders, with or without payment, to: *British Medical Journal*, 1172 Commonwealth Avenue, Boston, Mass 02134.

Australasia: edition by airmail. Subscribers can receive the B.M.J. by airmail on payment of an annual subscription price of \$A32.25 and \$NZ32.25. This price includes airmail postage. Subscriptions can be ordered direct from the Subscription Manager, B.M.J., B.M.A. House, Tavistock Square, London W.C.1, or through any leading subscription agent or bookseller.

INDEX

and order of appearance

EDUCATIONAL	xxvii-xxix
GENERAL PRACTICE	
Vacancies	xxix-xxxii
GENERAL PRACTICE	
Training Posts	xxxii
UNIVERSITY & RESEARCH	xxxii
COMMERCIAL	xxxii
INDUSTRIAL	xxxii-xxxiii
SPECIAL APPOINTMENTS	xxxii
HOSPITAL APPOINTMENTS	
Under appropriate specialty headings, alphabetically, and in order of seniority	xxxii-xxvii
ADMINISTRATIVE	xxvii
GOVERNMENTAL	xxvii-xxviii
PUBLIC HEALTH	xxvii-xxix
SERVICES	xxix
REPUBLIC OF IRELAND	1
OVERSEA	1-iv
NOTICES	iv
BIOCHEMISTS	iv
MISCELLANEOUS	iv-iv

EDUCATIONAL

E.C.F.M.G.

A new concise course for self-preparation.

F.F.A.

Primary and Final. New courses based on the first examination under new regulations. Write:

UNIVERSITY EXAMINATION POSTAL INSTITUTION

17 Red Lion Square, London W.C.1. Phone 01-405 6313.

HOW TO FAIL THE M.R.C.P. WRITE for information on this intriguing problem. —J. Arnold, 19, Village Way, London, S.E.21.

BRITISH ALLERGY SOCIETY JOHN FREEMAN LECTURE

"Clinical Immunology of Allergic Lung Disease"

by Professor J. Pepys.

Royal Society of Medicine, London, W.1. Saturday, February 28, 1970 at 11.00 a.m. (14208-2)

THE 1970 WINTER LECTURES ON Psycho-analysis will be held at the Porchester Hall, Porchester Road, W.2, on the following Tuesdays at 6.30 p.m.: January 20th, The Family and its Doctor; January 27th, A Child at Risk—a film study case; February 3rd, Where Crime Begins; February 10th, Student Idealism and Protest; February 17th, Human 24th, Exploring Racial Prejudice. Tickets 8s. Consequence of Industrialisation; February 24th, per lecture or £2 for the series. Students 2s. per lecture or 10s. for the series. Tickets and Programmes from the Institute of Psycho-Analysis, 63, New Cavendish Street, London, W.1. (14215-2)

THE WELSH NATIONAL SCHOOL OF MEDICINE (University of Wales)

POSTGRADUATE RESIDENTIAL COURSE 6th-8th APRIL, 1970

A residential course in Paediatrics will be held for general practitioners at the Welsh National School of Medicine, Cardiff, from 6th-8th April, 1970. This replaces the course in paediatrics previously advertised for consultants and senior registrars.

This course has been recognised under Section 63 of the Health Services and Public Health Act 1968.

The closing date for applications will be 2nd March, 1970.

Further particulars and application forms may be obtained from the Director and Dean of Postgraduate Studies, The Welsh National School of Medicine, 34 Newport Road, Cardiff. CF2 1YE. (14103-2)

UNDER THE AUSPICES OF THE INTERNATIONAL Paediatric Association, the Iranian Society of Paediatrics, in collaboration with the Middle-Eastern Mediterranean Paediatric Society, is organizing in Tehran from Sept. 13-Sept. 16th 1970, the VII Middle-Eastern Mediterranean Paediatric Congress. For additional information please write Iranian Society of Paediatrics, P.O. Box 14/1761 Tehran, Iran. (H6640-2)

POSTGRADUATE NEWS

REFRESHER COURSE IN ANAESTHESIA for General Practitioner and Part-time Anaesthetists, who have contracts with Hospital Management Committees and Regional Hospital Boards. 29th April-2nd May 1970. Particulars from Dr. R. A. Fisher, Royal Victoria Hospital, Shelley Road, Bournemouth, Hants. (26861-2)

ROYAL COLLEGE OF PHYSICIANS

CLINICAL PHARMACOLOGY

The College is organising a series of presentations on the above subject. These sessions have been arranged to be of interest not only to junior hospital staff, but also to consultants and senior registrars who wish to keep abreast of new knowledge in this field. There will be no fee, but a small charge for tea will be made at the time. The sessions will be held on Tuesday afternoons twice a month.

The programme to June 1970 is as follows:—

Date	Organiser	Subject
13 January	Dr. D. R. Laurence, F.R.C.P.	Clinical Pharmacology of some Central and Peripheral Adrenergic Mechanisms.
27 January	Dr. K. M. Citron, F.R.C.P.	Clinical Pharmacology in Respiratory Disease.
10 February	Dr. J. R. Trounce, F.R.C.P.	Drugs and Immunity.
10 March	Dr. D. J. Williams, F.R.C.P.	Clinical Pharmacology in Neurology.
24 March	Dr. O. L. Wade, F.R.C.P.	Adverse Reactions to Drugs.
14 April	Dr. G. Daniel	Methodology and Organisation of Clinical Trials.
28 April	Dr. P. Turner, M.R.C.P.	The Clinical Pharmacology of Drug Interaction.
12 May	Dr. P. M. F. Bishop, F.R.C.P.	Drugs Affecting Fertility.
26 May	Dr. K. G. Green, M.R.C.P.	Research into the Development of a New Drug.
9 June	Sir David Smithers, F.R.C.P.	Cytotoxic Drugs.
11 St. Andrew's Place, Regent's Park, London, N.W.1.		

(4214-2)

UNIVERSITY OF DUNDEE

Faculty of Medicine
Occupational Health

Applications are now invited for courses for the Diploma in Industrial Health (D.I.H.) and for the Certificate in Industrial Health (C.I.H.), details of which appear below and which will be held during the Session 1970-71. Applications may still be made for the Diploma in Industrial Health (Shortened) Course and the Certificate in Industrial Health Course which will be held during the Session 1969-70.

(a) Diploma in Industrial Health (D.I.H.)

This is a full-time course, instruction being given during one whole academic year. Fee £75 (£250 for overseas students).

(b) Diploma in Industrial Health (D.I.H.) Shortened Course

Application is open to doctors already possessing a recognized Diploma in Public Health or equivalent qualification. The course is held during the Summer Term (April-June). Fee £25.

(c) Certificate in Industrial Health

This course is run concurrently with the D.I.H. (Shortened Course) and is held during the Summer Term (April-June) only. The course is intended for doctors who wish to obtain posts in industry or who are Appointed Factory Doctors. The course consists of systematic, clinical and practical instruction in occupational health. Fee £25.

Leverhulme Fellowships

Applications are invited for Leverhulme Fellowships of £300 for candidates for the Certificate in Industrial Health Course for Session 1969-70. Only British doctors intending to practise occupational medicine in the United Kingdom are eligible.

Full information and forms of application for courses and fellowships are available from the Director of Postgraduate Medical Education, Faculty of Medicine Office, The University, Dundee. (13886)

ROYAL COLLEGE OF SURGEONS IN IRELAND

FULL-TIME COURSE IN BASIC SCIENCES

The next course in the Basic Sciences for the Primary Fellowship of the College will commence on Monday, February 23, 1970. The course, which is full time will run for four months. The Primary Fellowship examinations of this College are held in the months of November, February and June. Further details may be obtained from the Registrar, Royal College of Surgeons in Ireland, St. Stephen's Green, Dublin 2. (14249-2)

MEDICAL TUTORS

M.R.C.P. EXAMINATIONS

This is a new and completely up to date correspondence course. Multiple choice questions, x-rays, E.C.G.s and pathology forms are provided together with model reports. Personal tuition and criticism is given. Write for details, together with M.C.Q. paper and investigations for your initial assessment, to:

Medical Tutors Ltd.,
34 Park Avenue North, London N.8

QUALIFYING AND POST-GRADUATE EXAMINATIONS

Carefully designed courses with personal access to specialist tutors. Advice on reading, guidance and notes to each lesson and answer notes to all test papers are provided. Write with your problem to Dr. G. E. Oates, UNIVERSITY EXAMINATION POSTAL INSTITUTION, 17 Red Lion Square, London W.C.1. 'Phone 01-405 6313

ESTABLISHED 85 YEARS

POSTGRADUATE COURSES (M.R.C.P.)

The following courses are being held in preparation for the M.R.C.P.: General Medicine Whipps Cross Hospital, London, E.11, Mondays to Fridays, February 2 to 27, 1970. Fee £36 15s. There are still a few vacancies on this course—please apply immediately.

Clinical Medicine North Middlesex, Chase Farm and other hospitals. Saturday mornings, January 17 to March 21, 1970. Fee £4 4s.

All courses are recognised for study leave and G.P. Training allowances. Details and application forms from the Secretary, Fellowship of Postgraduate Medicine, 9 Great James Street, London, W.C.1. (14117-2)

UNIVERSITY OF BRISTOL

Development Paediatrics

A Course on Developmental Paediatrics will be held at Badock Hall, Bristol, between Monday, 6th April, and Saturday, 11th April, 1970.

Subjects will include:

The development testing of vision and hearing in young children. Cerebral Palsy—its early treatment. The current concept of the at risk register. Development screening and the application of computerised recall methods.

The role of the general practitioner in developmental paediatrics.

Current research in developmental paediatrics.

Course Fee £10 or £2 per day.

Residential accommodation will be available at Badock Hall. For further details and application forms please apply to:

Professor N. R. Butler, Dept. Child Health,
University of Bristol,
Children's Hospital,
St. Michael's Hill, Bristol, 2.

(14209-2)

Under the auspices of the
Royal College of Obstetricians and Gynaecologists, the
ASSOCIATION OF MEDICAL ADVISERS IN THE
PHARMACEUTICAL INDUSTRY

is organizing a Symposium on

METHODS OF ASSESSMENT OF DRUGS IN OBSTETRICS

to be held on Thursday afternoon, February 5

and Friday, February 6, 1970,

in the Nuffield Hall at the

Royal College of Obstetricians and Gynaecologists.

1st Session, Thursday afternoon, 2 p.m. February 5.

Chairman: Professor T. N. A. Jeffcoate,
President of the Royal College of
Obstetricians and Gynaecologists.

1. Introduction—The Clinical Evaluation of a New Drug.
Dr. G. R. Daniel,
Medical Director,
E. R. Squibb & Sons Ltd.
2. The methods for Assessing Teratogenic Effects of Drugs in Animals and their Relevance to the Human.
Dr. D. H. M. Woollam,
Fellow of Emmanuel College,
Cambridge
3. The Effect of Physiological Changes of Pregnancy on Drug Action.
Mr. V. R. Tindall,
Senior Lecturer in Obstetrics and Gynaecology,
Welsh National School of Medicine,
Cardiff.
4. Peripheral Circulation and Pressor Responses in Pregnancy.
Dr. Jean Ginsburg,
Senior Lecturer in Endocrinology,
Royal Free Hospital,
London.

2nd Session, Friday morning, 9.30 a.m. February 6.

Chairman: Professor James Walker,
Department of Obstetrics and Gynaecology,
Dundee University.

1. The Method of Assessment of Drugs promoting Fertility.
Dr. A. C. Crooke,
Medical Director,
Department of Clinical Endocrinology,
United Birmingham Hospitals.
2. Method of Assessment of Drugs in the Treatment of Habitual Abortion.
Dr. A. I. Kloppe,
Senior Lecturer in Obstetrics and Gynaecology,
University of Aberdeen.
3. Method of Assessment of Drugs in the Treatment of Toxaemia.
Mr. D. F. Hawkins,
Senior Lecturer in Obstetrics and Gynaecology,
Postgraduate Medical School,
London.

3rd Session, Friday afternoon, 2 p.m., February 6.

1. The Method of Assessment of Tranquillizers and Analgesics in Labour.
Dr. B. W. Cromie,
Director of Clinical Research,
Squibb International.
2. The Method of Assessment of Inhalation Anaesthetics in Labour.
Dr. M. Rosen,
Consultant Anaesthetist,
Department of Anaesthetics,
The Royal Infirmary,
Cardiff.
3. Method of Assessment of Drugs acting on the Uterus at Term.
(a) Mr. M. P. Embrey,
Consultant Obstetrician and Gynaecologist,
The Nuffield Department of Obstetrics and Gynaecology,
Radcliffe Infirmary,
Oxford.
(b) Mr. J. A. Chalmers,
Consultant Obstetrician and Gynaecologist,
Worcester Royal Infirmary.

The fee for the Symposium, which includes refreshments and lunch on Friday, February 6, is 3 guineas. Applications, with cheques, should be sent to:

Dr. R. K. Rondel,
Honorary Treasurer,
A.M.A.P.I.,
c/o Ciba Laboratories,
Horsham,
Sussex.

(14216-2)

ROYAL COLLEGE OF PHYSICIANS OF LONDON
M.R.C.P. (U.K.) EXAMINATION

The next Examination for Parts II and III of the Examination will start on FRIDAY, 13th MARCH, 1970. Candidates are notified that success in the Examination will lead to the Diploma of Membership of the Royal College of Physicians of the United Kingdom and not to the Membership of the Royal College of Physicians of London (M.R.C.P. London). Candidates must apply to the College for entry forms. The completed forms must reach the College (together with the necessary fee and supporting documentation) not later than first post on FRIDAY, 13th FEBRUARY, 1970. The fee for entry to Parts II and III is £35. The fee for entry to Part III only, or for re-entry to Part II, is £18.

The next Examination for Part I of the Membership will be held on FRIDAY, 3rd APRIL, 1970. Prospective candidates are asked to note that entries accompanied by the necessary application forms, certificates, testimonials and the fee of £15 for entry to Part I of the Examination, as required by the Bye-Laws, must reach the College not later than first post on FRIDAY, 6th MARCH, 1970. Candidates must have been qualified for two years.

KENNETH ROBSON,
Registrar.

11, St. Andrew's Place,
Regent's Park,
London, N.W.1.

(14115-2)

CHARTERHOUSE RHEUMATISM CLINIC

POSTGRADUATE LECTURES ON RHEUMATOLOGY

Sunday, February 8, 1970, 10 a.m. to 12.30 p.m.

PAIN IN THE SHOULDER—Diagnosis and Management: Dr. A. C. Boyle.

SURGERY IN RHEUMATOID ARTHRITIS: Mr. M. Laurence.
Panel Discussion.

Sunday, February 15, 1970, 10 a.m. to 12.30 p.m.

USE AND ABUSE OF DRUGS IN RHEUMATISM: Dr. M. Corbett.

AIDS FOR THE ARTHRITIC PATIENT: Dr. E. B. D. Hamilton. Panel Discussion.

Sunday, February 22, 1970, 10 a.m. to 12.30 p.m.

LABORATORY INVESTIGATION OF ARTHRITIS: Dr. H. Coke.

MANIPULATIVE TECHNIQUES FOR THE LUMBAR SPINE: Dr. D. A. H. Yates. Panel Discussion.

Attendance limited. Coffee and Sherry. Approved for general practitioners seniority allowance and to claims for expense allowances.

Application to the Secretary, C.R.C. 56-60, Weymouth Street, London, W.1. not later than February 4, 1970.

(14081-2)

ROYAL COLLEGE OF PHYSICIANS NEW PHYSIOLOGICAL CONCEPTS OF CLINICAL DISEASE

The College is organizing a further series of presentations on the above subject. These sessions have been arranged to be of interest not only to junior hospital staff, but also to consultants and senior registrars who wish to keep abreast of new knowledge of the physiological concepts of disease. There will be no fee, but a small charge for tea will be made at the time. The sessions will be held on Tuesday afternoons twice a month.

The programme to June 1970 is as follows:—

Date	Organiser	Subject
20 January	Dr. D. Mattingly, F.R.C.P.	The Pituitary-Adrenal Axis in Health and Disease.
3 February	Dr. D. A. K. Black, F.R.C.P.	Body Fluids
3 March	Dr. M. Milne, F.R.C.P.	Amino-Acid Metabolism
17 March	Dr. T. R. Pilkington, F.R.C.P.	Fat Metabolism
7 April	Dr. H. T. Howat, F.R.C.P.	Pancreatic Function
21 April	Dr. J. Marshall, F.R.C.P.	Cerebral Blood Flow and Strokes.
5 May	Dr. G. I. M. Swyer, F.R.C.P.	Reproduction
19 May	Dr. S. Miles	The Applied Physiological Aspects of Survival in an Unfriendly Environment
2 June	Dr. W. R. Trotter, F.R.C.P.	Thyroid

11 St. Andrew's Place,
Regent's Park,
London, N.W.1.

(13842)

ROYAL COLLEGE OF OBSTETRICIANS AND GYNAECOLOGISTS

27 Sussex Place, Regent's Park, London N.W.1

A Postgraduate Symposium will be held in the Nuffield Hall on Friday, 27th February, 1970, entitled.

OVARIAN FUNCTION AND OBSTETRIC PHYSIOLOGY

(Presented by the Royal Free Hospital School of Medicine)

MORNING SESSION

10.00 a.m.	Introduction	
10.10 a.m.	Diagnosis of Endocrine Function	Dr. Jean Ginsburg Endocrinologist
10.30 a.m.	Vaginal Cytology in Diagnosis and Management	Dr. Mary Egerton Cytologist
11.00 a.m.	Radio-diagnosis of Ovarian Dysfunction	Dr. L. Kreeel Radiologist
11.20 a.m.	Coffee	
11.50 a.m.	Laparoscopy in Diagnosis	Dr. D. W. Sykes Gynaecologist
12.05 p.m.	Management of Ovarian Dysfunction	Dr. Jean Ginsburg Endocrinologist
12.40 p.m.	Discussion	
1.00 p.m.	Lunch	

AFTERNOON SESSION

2.00 p.m.	Utero-placental vasculature (physiological changes in uterine vessels)	Dr. J. W. S. Harris Obstetric Anatomist
2.40 p.m.	Nutrition before birth	Dr. J. S. Garrow Physician
3.10 p.m.	Feto-maternal biochemical relationships	Dr. Margaret Brothwood Research Fellow
3.40 p.m.	Placental Enzyme Production	Dr. P. Lee Obstetrician
4.00 p.m.	Genetic Principles	Dr. R. J. Berry Biologist
4.30 p.m.	Tea	
5.00 p.m.	William Blair-Bell Memorial Lecture entitled "Fetal Factors Influencing the Volume and Composition of Liquor Amnii" to be delivered by D. R. Abramovich, M.B., B.S., M.R.C.O.G.	

The programme and application forms for tickets (price £3 3s. 0d. including refreshments and lunch) can be obtained from the Secretary of the Royal College of Obstetricians and Gynaecologists.

(14116-2)

PRACTICES (Executive Councils)

For vacancies (except those in Scotland) apply on Form E.C.16A, obtainable from the Executive Council. Mark envelopes "Vacancy."

APPLICATIONS ARE INVITED FOR A vacancy due to resignation on March 31, 1970. "Designated" area, allowance List approximately 2,000. Surgery premises available for purchase. Applications on Form E.C. 16A (obtainable from the undersigned) to be submitted not later than January 26, 1970 to: The Clerk, Walsall Executive Council, Greybury House, Bridge Street, Walsall, (H.6601-3)

CATFORD S.E.6 (BELLINGHAM ROAD AREA)

"Open" area, retiring practitioner, male. List at present approximately 1,800. Surgery premises will not be available. Application forms E.C.16A obtainable from The Clerk, Inner London Executive Council, Insurance House, Insurance Street, W.C.1. Completed applications to be received by the Council not later than 12 noon, Monday, January 26, 1970. (H6660-3)

COUNTY OF SUTHERLAND EXECUTIVE COUNCIL (NATIONAL HEALTH SERVICE) SCOURIE

Applications are invited from Registered Medical Practitioners for appointment to a Vacancy which will arise on April 1, 1970, owing to the resignation of the practitioner in the Parish of Eddrachilles. The list at January 1, 1970, was 678. The Practice, which is a single-handed, rural, dispensing practice, attracts a substantial mileage payment, and is at present eligible for inducement payment. A house and Surgery in Scourie, in excellent order, owned by the Executive Council is available to rent. Further information and forms of application obtainable from the undersigned, with whom the completed forms should be lodged not later than Monday, February 2, 1970. G. A. B. Sutherland, Clerk, County of Sutherland Executive Council, Main Street, Golspie, Sutherland. (H6661-3)

GLASGOW VACANCY IN MEDICAL LIST

Applications are invited from Registered Medical Practitioners to fill a vacancy which has arisen in the North-Eastern area. The practice is situated mainly in the Dennistoun district and the number of persons at present on the list is approximately 1744 including 29 in the Lanarkshire area. Further information and forms of application may be obtained from the undersigned with whom applications should be lodged not later than 14 days from the date of publication of this advertisement. H. Souther, MA LLB Clerk and Finance Officer Executive Council for the City of Glasgow, 17 Lynedoch Crescent, Glasgow C.3. (14207-3)

LLANFAIRPWLL, ANGLESEY

Applications are invited for a medical practice vacancy at Llanfairpwll. Vacancy due to resignation. Present surgery available. List approximately 2,500 (including 425 dispensing patients in Anglesey and 50 patients in Caernarfonshire). Application Form E.C.16A and further details obtainable from The Clerk, Anglesey Executive Council, Mona Buildings, Church Street, Llangefni, by whom completed Forms E.C.16A should be received no later than Tuesday, February 3, 1970. (H6627-3)

MIDDLESEX EXECUTIVE COUNCIL

WOOD GREEN VACANCY

Applications invited for vacancy occasioned by death of male practitioner. List at present approximately 2,200. Open area. Practice premises may be available for rental (Practice was carried out from two addresses—Wood Green, N.22., and New Southgate, N.11.). Apply on form E.C.16A before January 23, 1970, to: The Clerk, Middlesex Executive Council, International Life House, Dept. S, 4th Floor, Olympic Way, Wembley, Middlesex, HA9 0LF. (H6638-3)

NATIONAL HEALTH SERVICE GLAMORGAN EXECUTIVE COUNCIL VACANT PRACTICE AT CLYDACH, SWANSEA

Applications invited from Medical Practitioners for vacancy. No. on list at October 1, 1969, was 2,577 (Glamorgan—2,227, Swansea—350)—all prescribing. Surgery accommodation available for renting. Further particulars and Form of Application which must be submitted not later than February 2, 1970 may be obtained from the undersigned—P. D. White, Clerk of the Glamorgan Executive Council, 6th Floor, Churchill House, Churchill Way, Cardiff, CF1 4TW. (H6626-3)

HALIFAX EXECUTIVE COUNCIL

Applications are invited for a single-handed practice vacancy in an urban/industrial part of Halifax which has been continuously classified as "designated" since November 1965. List approximately 3,014. Present surgery and residence probably available for purchase. The successor will be expected to take over with effect from the 1st April 1970. Further details will be supplied if requested.

Applications on form E.C.16A should be submitted by the 31st January 1970 to

The Clerk,
Halifax Executive Council,
13/15, King Cross Street,
Halifax,
Yorkshire. (H6616-3)

MANCHESTER EXECUTIVE COUNCIL

Applications invited from doctors wishing to undertake general medical services in Openshaw, Manchester (designated area), owing to resignation. Applications on Form E.C. 16A (obtainable from address below) must be received by the undersigned not later than Monday, February 2nd, 1970. H. Glass, Clerk of the Council, 2a Higher Ardwick, Manchester, M12 6BX. (H6644-3)

RE-ADVERTISED PRACTICE VACANCY WEST RIDING EXECUTIVE COUNCIL MALTBY, nr. ROTHERHAM

Applications invited to start an entirely new practice at Maltby ("designated"). Residential accommodation available from District Council on rental in one of two private detached houses which they have purchased, and, if desired, District Council will alter or extend the house to provide surgery accommodation. Alternatively, surgery accommodation available on rental in the Maltby Local Health Authority Clinic. Week-end rota in operation. Local Health Authority staff attachments. Pathology and X ray services readily accessible. Local G.P.'s operate maternity unit. New District Hospital at Rotherham in planning stage. Teaching Hospital at Sheffield, Pleasant surrounding rural area. Initial Practice Allowance payable to a doctor new to area for a period of four years commencing at £1,880 for the first year and at a reducing rate during following years, subject to successful applicant having been in general practice for a total of not less than two years in the United Kingdom or, alternatively, having been fully registered with the General Medical Council, London, for not less than four years. Applications on Form E.C.16A (obtainable from the undersigned) should be submitted to B. England, Clerk, West Riding Executive Council, 5 St. John's North, Wakefield by not later than Friday, 23rd January, 1970. (H6653-3)

WARRINGTON EXECUTIVE COUNCIL (NATIONAL HEALTH SERVICE)

MEDICAL PRACTICE VACANCY

Applications are invited for an urban vacancy arising from death of a practitioner. Area classified as "Open". List at present approximately 3,400 patients. Practice premises will be available. Further information and application form (E.C.16A) obtainable from The Clerk, Warrington Executive Council, 7 Springfield Street, Warrington, Lancs. Applications to be received not later than first post Monday, February 2, 1970. (H6662-3)

GENERAL PRACTICE

CARLISLE — MEDICAL PRACTICE

vacancy for British Graduate in Group of four doctors (not partners) as from April 1, 1970. Present list approximately 2,500. Central premises surgery furniture and equipment available for purchase. Full ancillary help. Appointment system. Rota Full diagnostic facilities. Active local post-graduate programme.—Apply to Warwick Square Group Practice, 7 Warwick Square. (6-1)

PARTNERSHIPS (Offered)

ADDITIONAL PARTNER WANTED TO form a group of four in urban practice 5 miles from Nottingham. Purpose built premises, fully staffed with nurse and receptionists. L.A. attachment and all facilities for practice of modern medicine including Maternity Home and Cottage Hospital. Minimum qualifications, post-registration experience in obstetrics and medicine or paediatrics.—Apply to: Dr. Banton, Church Walk, Eastwood, Tel.: Langley Mill 3339. (6-1)

MEDICAL CORRESPONDENCE COLLEGE

19 Welbeck Street, W.1

Tel: 01-935 8626

New courses just written for D.A., D.C.H., D.M.J. Part II (clinical).

M.R.C.P. course includes X-rays, E.C.G.s, and nearly 200 multiple choice questions.

Primary F.R.C.S. Glasgow course now has multiple choice questions.

Payment can be made by instalment.

A GROWING SEMI-RURAL AND RURAL group practice (7,600, part dispensing), village near Nottingham (7 miles) in pleasant countryside, needs fourth partner. New purpose-built premises as described in May "Practitioner" with all facilities, full ancillary staff, H.V. appointments, E.C.G., Hb meter; access pathology and x-rays. Equal rota, early parity as partner after six months' assistantship. Clinical assistantship encouraged. Aim is job satisfaction rather than maximum income. Married U.K. graduate on obstetric list preferred.—Drs. Riley and Stoddart, St. Wilfrid Square, Calverton, Notts. Tel. No. Woodborough 561 or 648.

ASSISTANTSHIP WITH VIEW TO Partnership in group practice, N.W. London, D.N., H.V. and midwife attachment. Full secretarial help. G.P. Hospital, Police College appointment. Rent-free flat during assistantship. Obstetrics essential. Preferably under 35. Salary as assistant £2,600. Starting salary as partner £3,500 rising to equality. Apply in writing to Dr. J. B. Musgrave, St. George's Lodge, The Burroughs, N.W.4.

BRITISH GRADUATE FOR PARTNER- ship after short assistantship in progressive four man group practice, North West Semi-Rural practice on M6 near coast. Appointments and full rota system. District Nurse health visitors attached. Full facilities for Pathology and X-ray facilities. Obstetrics essential. Excellent salary as assistant and partner!—Box 1118-6-1, B.M.J.

BRITISH GRADUATE REQUIRED (Summer 1970) for two handed practice—early Partnership and parity. Dispensing, rural; purpose built Surgery (no capital involved); efficient ancillary help, full appointment system, liberal off duty. Good hospital facilities (close to R.A.F. Hospital). Pleasant surroundings, 9 miles from Lincoln. Should be married and eligible for Obstetric list. Apply Box 1100-6-1, B.M.J.

CHESHIRE FOURTH PARTNER wanted, retirement vacancy in full-listed compact practice. Preferably married, male, British graduate, with obstetric experience. Initial share worth over £4,000/annum for six month compatibility period, then increasing to parity over three years, to share worth over £6,500 net (after deduction of practice expenses).—Drs. Gray, Lockwood and Kerr, Underwood House, West Street, Crewe, (Tel: 2419).

DUNDEE, SCOTLAND. SENIOR PART- ner retiring 31.3.70. Appointments System. Rota for week-end and evenings. Near average list. Industrial health appointments. Apply: Dr. R. Summers, 4 Dudhope Street, Dundee. (6-1)

EAST SURREY. MARKET TOWN. Associate required for 2000 N.H.S. list. Professional and residential accommodation available to rent.—Box 1104-8-3, B.M.J.

FIFTH PARTNER REQUIRED BY GROUP practice on Middlesex/Bucks. border to replace retiring member. Ancillary help. Rota. Obstetrics essential. Early parity.—Box 1121-6-1, B.M.J.

FOURTH PARTNER REQUIRED. NOR- wich suburb. British graduate. 10,000 patients. Equal rota. Short Assistantship. Box 1091-6-1, B.M.J.

FIFTH PARTNER REQUIRED TO JOIN group of four in Semi-rural Practice in North Lincolnshire. Working from a purpose built Central Surgery. Full ancillary staff. Reception. Ancillary staff and close cooperation with M.O.H. Health Visitors and District Nurses. Hospital Departments open to G.P.'s. Post-Graduate teaching in the area is plentiful. A rota system is worked for off duty & night work and a full appointment system is used. Housing is relatively good. Salary during Assistantship £3,250 Plus Car allowance. Apply Dr. G. R. T. Birwhistle, G. Partners, Central Surgery, BARTON ON HUMBER, Lincs. (6-1)

FOUR PARTNERS DEVELOPING MULTI- centric purpose-built group practice on North Lincolnshire. Working from a purpose built Central Surgery with full ancillary help and attached nurses would ideally like to employ a semi retired fifth partner. Further details from Box 1114-6-1, B.M.J.

FOURTH PARTNER REQUIRED AFTER short assistantship in pleasant Worcestershire market town; Senior partner retiring early in 1970. Full appointments system with daily and week-end rotas: Full L.A. attachments. Excellent opportunities for hospital work at local general hospital and at Cottage Hospital. Full diagnostic facilities, including E.C.G. Wide choice of excellent schools, easy access to Motor-way system. Post-graduate centres nearby. Cultural and sporting facilities excellent. Married male British graduate under 35 years of age preferred. Four-bedroom house available. Applications to Drs. White, Elliott, Spiers, Tel. Bromsgrove 2348 or 2008. 36 Birmingham Road, Bromsgrove.

GROUP PRACTICE IN PLEASANT RESI- dential area near Shropshire/Staffordshire border requires fifth partner. Three man assistantship at £3,500 per annum. Early parity. Equal off duty. One night duty per week. British graduate. Male. Obstetrics experience preferred.—Box 1123-6-1, B.M.J.

HEALTH CENTRE PRACTICE MANS- field, Nottinghamshire require British Graduate fourth partner due to sickness retirement. Practice conducted entirely from Centre which is fully equipped with treatment rooms and facilities for minor operating and investigations. Full ancillary staff and midwife, health visitor and district nurse attachments. Local hospitals provide necessary services. Radiology and pathology. G.P. Obstetric unit attached to consultant unit.

You will not find better facilities for General Practice anywhere. We offer to young doctors equality in years. To experienced colleague immediate equality (£5,000-£6,000 p.a.) Box 1092-6-1, B.M.J.

NORTH EASTERN DOCTOR REQUIRES partner in modern growing practice. Full ancillary help. Maternity Unit. Lab. facilities. Midwifery desirable. Box 1108-6-1 B.M.J.

IMMEDIATE PARTNERSHIP OFFERED to British graduate under 35 years. £3,000 until partnership confirmed. Early parity. Obstetrics essential. Excellent off-duty. No night or weekend duty. Congenial group practice in Leicester. Custom-built surgery under construction. No capital involved. Efficient appointment system. H.V. and D.N. attached. First-class post-graduate centre.—Box PA.970, B.M.J.

LADY PARTNER REQUIRED BY PRO- gressive partners at a group practice centre between London and Cambridge. L.A. Staff attached, own nursing sister, secretary and receptionists. Open access for x-ray and lab at new hospital nearby. G.P. maternity unit. Various interesting appointments available. Housing and educational facilities no problem. Box 1085-6-1, B.M.J.

LEWES, SUSSEX. PARTNER REQUIRED after short assistantship, preferably married, D.A. an advantage, early 1970 in a two-man practice, 4,400 urban/rural. Full appointments, ancillary help—appointment system. Excellent G.P. 39-bed hospital. Good post-graduate facilities in Brighton. Proposed health centre (10 doctors). Opportunity for good practice in pleasant surroundings. Dr. H. V. Blake, 2 Houndean Rise, Lewes, (4497-6-1)

OXFORD—OLD ESTABLISHED GROUP practice requires 11th partner. British Graduate. Preliminary short assistantship. Central surgery, appointment system, week-end rota, full ancillary help.—Box 1110-6-1, B.M.J.

PARTNER REQUIRED IN PARTNER- ship of two, either sex, in Enfield North London area parity—within three months. Obstetric experience not essential, excellent off time, no night work.—Box 1120-6-1, B.M.J.

MARRIED WOMAN DOCTOR. GO- ahead four-man practice working from Health Centre in dramatically expanding Midlands country town—Hornby, Leics. S.R.N.; district nurse; health visitor attachments. 70 bed G.P. Hospital—require married woman partner. No nights or weekends. Telephone Dr. D. F. G. Clegg at Tamworth 3706.

MILTON KEYNES. ESTABLISHED Group Practice (17,000) within Designated area of New City seeks 7th partner. Colleagues have equal status & rota duties. Naturally our premises are modern, there are full attachments and all ancillary services including a Maternity Unit are available. The newly qualified seeking training in Practice or the younger experienced doctor are equally welcome, and Parity and salary during initial assistantship depends on experience. Sessional Hospital work may be available, a high standard of practice is essential. Box 1102-6-1, B.M.J.

PARTNERSHIP AFTER SHORT PRE- liminary assistantship, replacing retiring partner. Developing town—Hornby, Leics. Excellent local hospitals with postgraduate centre.—Box 1124-6-1, B.M.J.

PARTNERSHIP OFFERED AFTER 4-6 months' assistantship in semi-rural group practice to replace one partner who is emigrating to take up a specialist appointment. Purpose built premises, wholetime S.R.N., secretary and receptionist. Appointments system.

Many outside appointments including general medical care of 100 bedded Children's Orthopaedic Hospital, and 450 bedded mentally subnormal hospital. G.P. Maternity Unit. Developing town—Hornby, Leics. Post-graduate centre within easy reach.

Assistantship salary £2,750 plus large rent-free flat.

British graduate male with obstetric experience preferred. Partners, 27 Parkfield Road, Colehill, Warwickshire. (6-1)

PART-TIME PARTNER REQUIRED FOR very well equipped group practice in N.W. London area. Box 1083-6-1, B.M.J.

PARTNERSHIP STARTING 1st April. Parity. List 5,200 in expanding semi-rural practice. Full access to x-ray and laboratory facilities with designated G.P. hospital beds. Child Welfare and industrial appointments. Temporary accommodation available. No capital outlay. Dr. Lang, Marchwood, Bathgate, West Lothian. (6-1)

PARTNER WANTED FOR EXPANDING practice. Nurse, Midwife, Health visitor attached. Initial salary £2,000. Dr. Kulkarni, 83 London Road, Rayleigh, Essex. (6-1)

PLYMOUTH. THIRD PARTNER RE- quired. N.H.S. Practice, rural from surgery. Equal shares and equal work. Tel. Plymouth 31525 or write Box PA.968.

PRINCIPAL G.P. WITH OBSTETRICS, married, 32 years, seeks partnership. Anywhere considered. Box 1081-6-1, B.M.J.

RURAL NORTH WEST NORFOLK. Third partner required for well organized group practice, early parity after short preliminary assistantship. Pleasant area with good recreational facilities. Full ancillary staff and outside appointments. Adrian Davis, Docking 336. (6-1)

SALARIED FEMALE PARTNER RE- quired. Central London. Suit married woman. Generous off-duty.—Box 1110-6-1, B.M.J.

SALARIED PARTNER REQUIRED CENT- ral London partnership, either sex. Apply Box 1084-6-1, B.M.J.

THIRD PARTNER, OR ASSISTANT WITH partnership after six months, required immediately due to retirement of senior partner in July 1970. Urban and semi-rural practice on Worcestershire border, S.W. Birmingham. Married, U.K. graduate. Obstetric experience preferred. Full ancillary staff, nursing and midwifery attachments; full appointment system with equal duty rotas. Own G.P. Maternity Unit beds available. Full x-ray and pathology facilities. About £250 per month. The practice has its own x-ray, laboratory, minor operations theatre and other unusual features. For the right person there would be a possibility of becoming a partner. Please reply to Dr. L. T. Newman, 87/89 Abbey Road, N.W.8 or telephone 624 9383. (6-1)

THIRD PARTNER, RURAL MIDLAND town, small list designed for hospital and interesting appointments. Complete equality in relaxed atmosphere.—Box 1101-6-1, B.M.J.

VACANCY FOR A NEW PARTNER IN rural practice covering area between Colchester and Ipswich (Constable Country). Appointments system, night and weekend rota, secretarial staff, access to all laboratory and X-ray facilities, two General Practice Maternity Units newly registered, eligible for obstetric list, married practitioner required. Starting salary £3,000 per annum. Date of appointment—approximately 1st June, 1970. Dr. W. Marshall, Ashild, East Bergholt, Near Colchester, Essex. Tel: East Bergholt 272.

WANTED WOMAN DOCTOR AS THIRD partner after preliminary assistantship, women's practice Suffolk town, near coast, obstetrics essential. Box 1082-6-1, B.M.J.

WE WANT A YOUNG THIRD PARTNER to help us enjoy life and work by forming a group, near Manchester, with a reasonable work load. Good holidays, adequate leisure facilities. Immediate parity. Salary £3,500. Dr. Russell, 141 Argyle Street, Heywood, Lancs. Phone Heywood 69767. (6-1)

YOUNG ENERGETIC MARRIED MALE assistant view to equal sixth partner after three months wanted by busy five man practice in the Blue Mountains, forty miles from Sydney. Six weeks holiday a year, other free time liberal. Interview will be arranged in the U.K. but applications to Dr. P. A. Fogarty, the Medical Centre, Springwood, New South Wales, 2777, from whom further details may be obtained.

PARTNERSHIPS WANTED

ENGLISH GRADUATE, 52, MARRIED, family, 22 years G.P. Principal, 3 Partners. Resigns to seek congenial Group Practice, pleasant working conditions more important than large income, anywhere considered.—Sangster, 125 Barlaston Old Road, Stoke-on-Trent. (6-3)

MARRIED, 30 YEAR OLD, CAMBRIDGE and Mary's graduate, seeks partnership in group practice in or near Cotswolds.—Box 1093-6-3, B.M.J.

PHYSICIAN WITH OWN SUBSTANTIAL professional connection including appointment with colleague having consulting accommodation available.—Box 1107-6-3, B.M.J.

WANTED IMMEDIATELY. THIRD partner, under 32 years of age, preferably married. Senior partner retiring. Long-established mainly urban practice in Maidstone, Kent. 9,500 list and outside appointments. Ancillary help. Full hospital facilities. Rota system. Appointments. Starting salary £4,000; equality in three years.—Box PA.2389, B.M.J.

ASSISTANTSHIPS WITH VIEW

ASSISTANT WITH VIEW REQUIRED, two partners, Belfast. Obstetrics essential. Box 1112-7-1, B.M.J.

FIRST CLASS URBAN PARTNERSHIP OF six offers £3,500 (or more depending on experience) for short assistantship followed by partnership with early parity, in South Bedfordshire, 35 minutes from London. Pleasant surrounding country. Purpose-built surgery with nurse attachment, appointment system, and night and weekend rota. Excellent local hospital with access to all facilities, opportunities for clinical assistantships and modern Postgraduate Centre with full and interesting programme. Box 1086-7-1, B.M.J.

YOUNG BRITISH GRADUATE RE- quired as soon as possible for Assistantship with view to partnership. The sudden death of senior partner. Expanding semi-rural practice based on small market town in North Buckinghamshire, with cottage hospital. G.P. maternity beds, two receptionists, attached H.V., and outside appointments. Rent free flat available during assistantship. Genuine opportunity for doctor with initiative. Dr. Collin Place, The Copple, Thornborough, Nr. Buckingham. Tel: Buck 2514, (7-1)

ASSISTANTSHIPS (Vacant)

ASSISTANT REQUIRED FOR 3-6 months by semi-rural group practice near Birmingham. Large modern centrally heated flat rent-free. Good off duty rota, excellent post-graduate facilities. Full ancillary staff. Appointments system. Obstetrics essential. Salary £2,900. Box 1111-7-2 B.M.J.

ASSISTANT REQUIRED ON FEBRUARY 16 in outer South East London. Salary £2,700 per annum plus rent-free accommodation. Box 1087-7-2, B.M.J.

ASSISTANT WITH OR WITHOUT VIEW to partnership, for N.W. coastal town. Full appointment system. S.R.N. attached, teaching hospital adjacent. C. Salary by arrangement.—Box A.964, B.M.J.

DO YOU WANT TO BE A GENERAL practitioner and are you prepared to work hard but be richly rewarded for the same? Our unusual practice in the St. John's Wood area requires a full-time assistant at a starting salary of £200 per month, rising by the end of six months to the equivalent of £250 per month. The practice has its own x-ray, laboratory, minor operations theatre and other unusual features. For the right person there would be a possibility of becoming a partner. Please reply to Dr. L. T. Newman, 87/89 Abbey Road, N.W.8 or telephone 624 9383.

PADDINGTON. PART-TIME FEMALE assistant required, Monday/Thursday afternoon visits. Evening surgery.—Box 1117-7-2, B.M.J.

MEDICAL PRACTICES ADVISORY BUREAU

Appointments Information Service
Doctors seeking information about openings in the various fields of medical practice or introduction as locums, assistants or partners are invited to address inquiries to the Manager, Medical Practices Advisory Bureau, at B.M.A. House, Tavistock Square, London W.C.1. Telephone number: 01-387 5601.
9 Lyndoch Crescent, Glasgow C.3. Telephone number: 041-332 1862.

ASSISTANTS (Available)

ESTABLISHED GENERAL PRACTITION- er, A.E.T. 36, D.Obst. British, seeks assistantship with view to partnership. Box 1103-7-3, B.M.J.

LADY DOCTOR AVAILABLE PART-TIME, Chichester, Bognor area. Phone Pagham 3112. (7-3)

LIVERPOOL. LADY DOCTOR, WITH G.P. experience, available for part-time assistantship. Dr. Judith Chawner, 4 Menlove Gardens South, Liverpool 18. Tel: 051-722 8464. (7-3)

LOCUMS (Vacant)

FEBRUARY 1970 ONWARDS, TWO-FOUR months. One or both partners remaining. Entirely rural Fenland practice. Detached, furnished, three-bedroom house. Married. British graduate preferred.—Dr. McColl, Parson Drove, Wisbech, Cambs.

LOCUM REQUIRED FOR JAN. 11 until beginning of June for whole or part of that time. Residential area—East Lincs. Box L. 849, B.M.J.

LOCUM REQUIRED. RURAL NORFOLK, from early February for several weeks. Generous terms. Excellent ancillary help. Dr. Davis, phone Docking 336. (8-1)

LONG LOCUM REQUIRED PREFER- ably, not necessarily, Lady Doctor. Experienced General Practice Midwifery.—Box 1094-8-1, B.M.J.

YORKSHIRE COAST GROUP PRACTICE, three partners remaining, require Locum with obstetric experience from mid-April 1970 for ten weeks. Cottage Hospital, appointment system, ancillary staff, nurse, midwife and health visitor attachment. Car provided. Box 1088-8-1, B.M.J.

LOCUMS (Wanted)

AUSTRALIAN, M.R.A.C.G.P. MARRIED, requires short-term Locums in any part of British Isles or Territories from late March or early April. Either G.P. or Hospital. Special experience in E.N.T. Medicine or anaesthetics. Reply Box 1089-8-3, B.M.J.

EXPERIENCED BRITISH GRADUATE D.Obst. seeks 4 month locum.—Good accommodation essential.—Box 1113-8-3.

EXPERIENCED ENGLISH G.P. 52. Married. Semi-retired Principal. Available Jan. 19. Solo-Dual preferred. Box 1096-8-3.

EXPERIENCED G.P. AWAITING EM- igration to Australia, willing to do surgeries and visits in Blackburn. Surgeries only six-mile radius of Blackburn. Mellor 2882 (6-3)

EXPERIENCED LOCUM AVAILABLE, Northern Counties and Wales, car required for practice.—Box 1095-8-3, B.M.J.

IRISH GRADUATE EXPERIENCED IN G.P. work. Own car. London area. Ring 743 1038 daytime or 736 1481 evenings. (8-3)

MARRIED BRITISH GRADUATE AGED 26 requires Locum G.P. post in Canada from April 1970. Paediatric and obstetric experience. Box 1090-61-2, B.M.J.

REGISTRAR CHILD PSYCHIATRY (F) paediatric Exp. Lives London N.1. Interested Evening and Saturday morning G.P. surgeries. Ring 607 5560 after 6 p.m. (8-3)

SCOTLAND, JULY-AUGUST, 1970. Experienced Australian graduate 1960. Accommodation wife two children.—Box 1125-8-3, B.M.J.

WAKEFIELD AREA: EXPERIENCED locums available for week-end cover. (Nights by arrangement)—Box 1104-8-3, B.M.J.

TRAINEE GENERAL PRACTITIONERS (Vacant)

OPENING FOR SMART LAD OR LASS! Trainee G.P. vacancy in Shropshire partnership of three. Urban and rural practice from modern premises. Full ancillary staff and social workers attached. Large obstetric practice with two obstetric G.P. units. Good hospital facilities. Opportunity to attend R.C.G.P. postgraduate course at Birmingham University. Numerous other postgraduate courses. Accommodation provided.—Metcalf, Medical Centre, Sutton Hill, Telford. Dawley 6471. (9-1)

PROGRESSIVE, FOUR MAN PRACTICE has vacancy for Trainee G.P. Hospital Path. Facilities; Group attached nurses and health visitors; ample off duty. Apply Dr. B. T. Warner, The Castle Lodge, Lewes. (9-1)

TRAINEE INVITED TO RURAL PRACTICE West Aberdeenshire from February. Either sex. Car essential. Small list. Full N.H.S. salary. Car allowance. House available. Ample recreational facilities—fishing, hillwalking, skiing. Excellent opportunity for post-graduate study. Removal allowance. Dr. Reid, Strathdon, Aberdeenshire. Strathdon 209. (9-1)

TRAINEE VACANCY, ARUNDEL. Sussex, in group practice of three with central surgery, appointment system, full ancillary staff with nurse and health visitor attachment. Cottage hospital, close liaison with consultants and full access all facilities. Active Postgraduate Centre. Apply Dr. Warren, Arundel 3217. (9-1)

TRAINEE VACANCY IN BEAULY. Inverness-shire in May 1970. Good study time and off duty. House available—Box 1099-9-1, B.M.J.

TRAINEE VACANCY, MALE OR FEMALE in three doctor Group Practice (5,500 List) in Perthshire. Excellent new premises. Own E.C.G. etc. Good access to Hospital services. Dr. Dunbar, Surgery, Well Place, Dunblane. (Tel. Dunblane 2595). (1059)

TRAINEE VACANCY NOW, KENSINGTON. Opportunity occurs to learn general practice without commitment under excellent conditions in congenial atmosphere. Generous time off. Full N.H.S. salary.—Box 1119-9-1, B.M.J.

TWO PARTNER PRACTICE—MODERN surgery appointment system—Cottage Hospital, including maternity. Time for study. Dr. R. B. Wilson, F.R.C.P., Braemar, Franksroft, Peebles (Tel. 3081). (H1058)

GENERAL PRACTICE TRAINING POSTS

ISLE OF THANET DISTRICT HOSPITAL Margate Wing

SPECIAL VOCATIONAL TRAINING FOR GENERAL PRACTICE

In co-operation with the R.C.G.P. (S.E. England Faculty) a scheme consisting of four posts, followed by twelve months as trainee in local Group Practice, will commence March 1, 1970 in Isle of Thanet and Canterbury Groups. The four posts are for six months each Surgery (mostly in special departments), Medicine, Obstetrics and Gynaecology. Salaries at S.H.O. and Trainee G.P. scales. Applications invited from post-registration practitioners to Hospital Secretary, Isle of Thanet District Hospital, St. Peter's Road, Margate from whom prospectus obtainable. (27008-11)

UNIVERSITY AND RESEARCH APPOINTMENTS (see also OVERSEA)

COMBINED OBSTETRIC/ CHILD HEALTH PROJECT

A Research Fellow in Paediatrics is required to join a team beginning a community project concerned with the early detection of developmental delay and associated handicapping conditions. This is a combined Obstetric/Child Health project organised jointly by the Institute of Child Health, the West Middlesex and Chiswick Maternity Hospitals and the London Borough of Hounslow and is supported by the Department of Health and Social Security. The Fellow will be employed by the Institute of Child Health and the work will initially be based mainly at the Chiswick Maternity Hospital.

The person appointed should have previous paediatric experience but will receive some training in developmental paediatrics and he/she will have the opportunity to develop his/her own special interest in this subject and to work for a higher degree. The post would be suitable for someone interested in a career in community paediatrics.

Salary will be on the University Lecturer scale £2,120-£2,760 per annum. Starting salary according to previous experience.

Applications should be sent to the Secretary, Institute of Child Health, 30 Guildford Street, London, W.C.1., from whom further particulars may be obtained. (14123-14-1)

THE UNIVERSITY OF SHEFFIELD Department of Pathology

Applications are invited for two posts of

LECTURER

in the above Department, duties to begin as soon as possible. Experience of morbid anatomy and histopathology and/or experimental pathology desirable, but not essential: initial and advanced training available. Excellent facilities for research and teaching appropriate to experience. Initial salary according to qualification and experience on the scale £1,590 x 135-1,860 x 130-3,290 with F.S.S.U. provision. Further particulars from the Registrar to whom applications (4 copies) should be sent by February 7, 1970. Quote Ref. R.80/P (14151-14-1)

THE WELLCOME TRUST TRAVELLING RESEARCH FELLOWSHIPS TO DENMARK AND SWEDEN 1970-1971

Applications are invited for the award of Wellcome-Carlberg and Wellcome-Swedish Travelling Research Fellowships for 1970-71. The object of these fellowships is to encourage working visits, on an exchange basis, between British, Danish and Swedish investigators in any branches of the natural sciences which have a bearing upon human and animal medicine. Fellowships are awarded annually to graduates from the United Kingdom for a year's work in the exchange country. Stipends according to age and experience. Travelling and some incidental expenses are provided in addition. The Wellcome-Carlberg Foundations are arranged with the Carlberg Foundation in Copenhagen; the Wellcome-Swedish Fellowships are provided by the Wellcome Trust and the Swedish Medical Research Council. Applications from candidates in the United Kingdom, should be addressed to the Secretary, The Wellcome Trust, 52 Queen Anne Street, London W.1. and should include eight copies of:

- a full Curriculum vitae,
- a letter of memorandum giving details of their research proposals,
- a letter of recommendation from a suitable sponsor who is familiar with the candidate's academic and scientific record,
- a letter indicating that the applicant has applied to and been provisionally accepted by the host institution.

Completed applications must be submitted by March 31, 1970. (H6687-14-1)

UNIVERSITY OF BIRMINGHAM

UNIVERSITY MEDICAL OFFICER

Applications are invited for the above post, vacant on September 30, 1970, with responsibility for the direction of the University Medical Health Service. Salary £4,500. Particulars from the Secretary, P.O. Box 363, Birmingham 15. Closing date: January 31, 1970. (14222-14-1)

UNIVERSITY OF LIVERPOOL

Applications are invited for the post of **SENIOR LECTURER** in the Department of Radiodiagnosis of the Institute of Medicine with clinical responsibilities in associated hospitals. The initial salary will be within the range £3,470-£3,870 per annum on the scale £3,470-£5,275 per annum, according to qualifications and experience. Applicants, stating age, qualifications and experience, together with the names of three referees should be received not later than February 2 by the Registrar, The University, P.O. Box 147, Liverpool L69 3BX, from whom further particulars may be obtained. Please quote Ref.—RU/5619/B.M.J. (14095-14-1)

UNIVERSITY OF LIVERPOOL Department of Obstetrics and Gynaecology

Applications are invited for the post of **WHOLE TIME SENIOR LECTURER IN OBSTETRICS AND GYNAECOLOGY**. Considerable clinical experience and a higher qualification in these subjects is essential. The post offers opportunities for clinical work and research as well as teaching, and it is expected that the successful applicant will be offered consultant status (honorary) by the Board of Governors of the United Liverpool Regional Hospitals and the Liverpool Regional Hospital Board to cover his hospital duties. The appointment will commence on July 1, 1970. The initial salary will be within the range £3,470-£5,275 per annum, according to qualification and experience. Applicants stating age, qualifications and experience, together with the names of three referees, should be received not later than February 28, 1970, by the Registrar, The University, P.O. Box 147, Liverpool L69 3BX, from whom further particulars may be obtained. Please Quote Ref. RV/5641/B.M.J. (14097)

UNIVERSITY OF NOTTINGHAM Medical School Department of Biochemistry

ONE SENIOR LECTURER AND ONE LECTURER

Applications are invited for the above posts and the successful candidates will be expected to take up their duties in the Autumn of 1970. The Department of Biochemistry was established in April, 1969, under the direction of Professor G. H. A. Hubscher. The first Medical Students will enter the Medical School in October, 1970, and the Department will also be involved in the teaching of Science Students. Research interest in any field of biochemistry is welcome but it is hoped that one of the appointees may have research interests in protein structure or enzyme kinetics. Salary will be within the scale for pre-clinical staff ranging from £2,770 to £3,670 (Senior Lecturer) and £1,585 to £2,850 (Lecturer) respectively. Further particulars and form of application may be obtained from the Assistant Registrar, Medical School, to whom completed application forms should be returned by February 28, 1970. (14110-14-1)

THE UNIVERSITY OF LEEDS Department of Pathology

Applications are invited for the following posts in the above Department:

LECTURER IN PATHOLOGY

—applicants should be suitably qualified and medically registered persons. The salary is on the scale £1,590-£3,605 (efficiency bar £2,725) with initial placement according to previous experience; and the holder will be eligible for corresponding honorary status at Registrar or Senior Registrar grade in the Leeds General Infirmary. About half of the time of the post will be devoted to hospital (with teaching) duties and the other half to research on an approved project to the applicant's own choice.

Applications (three copies) naming three recent referees and stating age, experience and qualifications should be addressed to the Registrar, The University, Leeds LS2 9JT (from whom further particulars may be obtained) not later than 16th January 1970. Please quote reference number. 46/5/J.

RESEARCH ASSISTANT IN ELECTRON MICROSCOPY

Young science graduate with biological training required to work under the guidance of an experienced electron microscopist. The post, renewable annually for the first three years, is at Experimental Officer Grade, on a scale between £1,185 and £1,460 a year with initial placement according to experience or degree class.

Applications, naming two referees to be sent to the Professor of Pathology (from whom further particulars may be obtained), School of Medicine, Leeds, LS2 9NL to reach him not later than 16th January 1970.

ELECTROPHYSIOLOGIST

(Research Fellow) with the degree of B.Sc. or Ph.D. in electrophysiology required to work in the Department of Pathology on the nerve and muscle physiology of experimental neuromyopathies and to help with electrical studies on isolated cells in culture systems. Salary on scale £1,585 x £15-£2,230 p.a. with initial placement according to experience, but not less than £1,885 for holder of Ph.D. in Neurophysiology or Electrophysiology. Opportunity can be given for the holder of the post, if pre-doctoral, to work for a Ph.D. degree of the University of Leeds in an approved field from the research project. The post renewable annually, will normally be for three years.

Applications (2 copies) naming three referees to be sent directly to Professor C. E. Lumsden (from whom further particulars may be obtained), School of Medicine, Leeds, LS2 9NL to reach him not later than 26th January 1970. (13982)

UNIVERSITY COLLEGE LONDON

Applications are invited for the post of **LECTURER IN THE SUB-DEPARTMENT OF THE HISTORY OF MEDICINE**.

Preference will be given to applicants with a medical qualification and a good reading knowledge of German and French will be essential. Duties will include both teaching and research. Further details can be obtained from Dr. Ernest Clarke, Sub-Department of the History of Medicine, University College London, Gower St., W.C.1. (14168-14-1)

UNIVERSITY OF OXFORD

LECTURERSHIP IN ANAESTHETICS

in the Nuffield Department of Anaesthetics (Radcliffe Infirmary). Appointment for three years in the first instance, salary on scale £1,885 to £2,725 with F.S.S.U. Duties will include undergraduate and postgraduate teaching and research.

Applicants should hold a higher degree, and special interest in respiratory or renal physiology would be an advantage. The successful candidate will be encouraged to supply for a research degree of the University.

Applications, with names of three referees, should be sent by February 10, 1970 to Professor A. Crampton Smith, Nuffield Department of Anaesthetics, The Radcliffe Infirmary, Oxford, OX2 6HE, from whom further particulars may be obtained. (26875-14-1)

UNIVERSITY OF EDINBURGH DEPARTMENT OF OBSTETRICS AND GYNAECOLOGY

Applications are invited for the post of **LECTURER** in the above Department. Candidates should possess a higher qualification and show evidence of an interest in clinical or academic research. It is expected that the successful candidate will be granted honorary Senior Registrar status by the Regional Hospital Board.

Salary Scale:—£1,590—£3,235 per annum, with F.S.S.U. benefits.

Applications (six copies) together with the names of three referees should be lodged not later than 9th February 1970, with the Secretary to the University, Old College, South Bridge, Edinburgh, EH8 9YL, from whom further particulars may be obtained. (14224-14-1)

UNIVERSITY OF EDINBURGH DEPARTMENT OF HUMAN GENETICS

LECTURER (Clinical Grade)

Applications are invited for the post of **LECTURER** in this new department situated at the Western General Hospital with admitting privileges to adult and paediatric beds. Applicants should have an interest in research and clinical genetics.

The salary scale is that for Clinical Lecturers: £1,590 x £150—£1,740 x £145—£2,030 BAR; £2,175 x £145—£2,320 x £135—£2,860 x £125—£3,235 per annum, together with superannuation benefit.

Further particulars of the post may be obtained by writing to Professor Emery, Department of Human Genetics, Western General Hospital, Edinburgh, EH4 2HU.

Applications (three copies) including the names of two referees should be sent, as soon as possible, to the Secretary to the University, Old College, South Bridge, Edinburgh, EH8 9YL. (14223-14-1)

UNIVERSITY OF DUNDEE

Applications are invited for a LECTURESHIP IN PATHOLOGY

Associated with the post is an honorary appointment with the Eastern Regional Hospital Board.

Initial salary in the range £1,590-£1,885 with prospect of advancement to scale £2,030-£3,235. F.S.S.U.; grant towards removal of household effects. Applications (8 copies) should be sent by 14th February, 1970 to the Secretary, The University, Dundee, DD1 4HN, from whom further particulars may be obtained. (14282-14-1)

GRANTS

PEEL MEDICAL RESEARCH TRUST

Applications are invited from registered medical practitioners, or from other persons engaged in medical research, for grants of financial aid towards medical research. Any one grant is unlikely to exceed £1,000; the average is £500 which may be repeated for up to 3 years.

Further particulars and forms of application are available from the Peel Medical Research Trust, P.O. Box No. 111, 5 New Square, Lincoln's Inn, London, W.C.2. Closing date for receipt of applications March 31, 1970.

Note: The Travelling Fellowship which the Trust has been accustomed to grant annually has already been awarded for 1970/71. (H.6592)

SCHOLARSHIPS

THE NUFFIELD FOUNDATION FOOD SAFETY RESEARCH TRAINING SCHOLARSHIPS

(Food Toxicology—the biological effects of the chemical and physical treatment of food)

The Nuffield Foundation offers annually up to five scholarships for science graduates and three scholarships for medical or veterinary graduates, to help advance fundamental research into the human biological effects of the chemical and physical treatment of food. The awards, tenable for periods of up to four years, are intended to provide research experience to Ph.D. level, together with formal training in selected subjects, with special reference to pathology, toxicology, biochemistry, bacteriology or pharmacology. The value of the awards will be fixed according to age, qualifications and experience, and can be supplemented by the amount of fees, marriage and child allowances, and in appropriate cases, research expenses. The scholarships are open to men and women holders of a science, medical or veterinary degree of a U.K. or other Commonwealth university.

Applications should be submitted by March 1, 1970. Further particulars and forms of application are available from the Nuffield Foundation, Nuffield Lodge, Regent's Park, London N.W.1. (H.6606-14-6)

UNIVERSITY OF LONDON

Chair of Medicine at Middlesex Hospital Medical School

The Senate invite applications for the Chair of Medicine tenable at the Middlesex Hospital Medical School (salary in the scale £4470 to £5275 a year). Applications (10 copies) must be received not later than 4 March, 1970 by the Academic Registrar, University of London, Senate House, W.C.1. from whom further particulars may be obtained. (14198-14-1)

MEETINGS

CHRISTIAN MEDICAL FELLOWSHIP

An Address for Doctors and their Wives on Thursday, January 29 at 8.15 p.m. The Royal Commonwealth Society's Hall, Craven Street, W.C.2.

Chairman:

Sir Eric Riches, M.C., M.S., F.R.C.S.

Speaker:

Arnold S. Aldis, M.B., F.R.C.S.

Subject:

Responsibility For The Society We Serve (C.M.F., 56 Kingsway, London, W.C.2) (H6678-14-9)

COMMERCIAL
APPOINTMENTS

OWING TO THE EXPANSION OF interests in the U.K., a Scandinavian pharmaceutical company wishes to engage physicians with experience in endocrinology. Persons who have reached Registrar status, with good experience in general medicine, and who hold, or are about to take, a higher medical qualification or diploma, are invited to apply. The salary will be commensurate with qualifications and experience. There is a non-contributory pension scheme and a company car will be provided. Applications, including curriculum vitae (marked confidential), to: The Medical Director, Novo Industri A/S, 532 Goldington Road, Bedford. (H6688-16)

INDUSTRIAL
APPOINTMENTS

APPOINTED FACTORY DOCTORS: FACTORIES ACT 1961. The following appointment as Appointed Factory Doctor is vacant. Apply to H.M. Chief Inspector of Factories, Baynards House, Chestow Place, Westbourne Grove, London, W.2. (14425)

SPECIAL APPOINTMENTS

FAMILY PLANNING ASSOCIATION West Yorkshire Branch requires medical officers at the undermentioned clinics: Morley, Friday afternoons; Pontefract, Tuesday evenings; Ripon, Thursday evenings; Goole, Tuesday evenings (fortnightly). Sessional rate £5. 8. 0d. Applicants should hold F.P.A. Certificate. Please apply to Branch Organising Secretary, F.P.A. West Yorkshire Branch, Arndale House, 67, Arndale Centre, Crossgates, Leeds LS15 8TR not later than Saturday January 24. (H6628-18)

BROOK ADVISORY CENTRES

Family Planning Association trained doctors, preferably under 45, required for new day-time and evening sessions and locum appointments at Tottenham Court Road Clinic. Sessional fee £5 8s. Write for application form to The Organizer, Brook Advisory Centres, 233 Tottenham Court Road, London, W.1. (H6642-18)

FAMILY PLANNING ASSOCIATION trained doctors required for weekly sessions at Glasgow Clinic in Lansdowne Crescent. Sessions by arrangement. Sessional fee £5 8s. Please apply to Mrs. B. M. Dickens, Branch Organising Secretary, West of Scotland F.P.A., 26 Lansdowne Crescent, Glasgow N.W. (H6643-18)

APPOINTMENTS
ACCIDENT & EMERGENCY
(including CASUALTY)

OXFORD REGIONAL HOSPITAL BOARD

CONSULTANT DIRECTOR of the Accident and Emergency Service based on Northampton General Hospital (whole-time or maximum part-time). This new post will carry responsibility for the organization of the service, and for planning the Hospital Management Committee and the Regional Hospital Board in the planning and bringing into use of a new department due to start building in 1972. Applicants should have had wide experience in general surgery and traumatology, preferably with special experience in head injuries. Further information available on request. Applications (12 copies) with particulars and names of three referees to the Secretary, Oxford Regional Hospital Board, Old Road, Headington, Oxford, by February 9, 1970. (26581)

THE GUEST HOSPITAL
Dudley, Worcestershire (177 beds).

CLINICAL ASSISTANT required for Accident Department to assist Medical Assistant. 8 sessions per week (duties Monday to Friday between 9.00 a.m. and 5.00 p.m.). Consideration will be given to candidates able to undertake four or more sessions. No week-ends or evenings. Salary £2,400 per annum. Non-resident. Contract for one year in first instance with possibility of extensions. Applications in writing, naming two referees, to Secretary, Dudley Stourbridge & District H.M.C., Kelvin House, 6 The Broadway, Dudley, Wores, by January 23rd. Candidates may visit hospital. (26876-20-4)

SHEFFIELD REGIONAL
HOSPITAL BOARD

LOCUM REGISTRAR (Orthopaedics/Accident and Emergency) required February 1 for approximately 4 weeks Victoria Hospital, Workshop, Apply Secretary, Old Fulwood Road, Sheffield, S10 3TH, naming two referees. (27009-20-6)

HARROW HOSPITAL
Roxeth Hill,
Harrow, Middlesex

CASUALTY REGISTRAR required for "Grade A" Department, which will serve as the Accident and Emergency Department for Northwick Park Hospital and Clinical Research Centre until this hospital becomes fully operational at a later date. Post vacant now. Apply to Hospital Secretary, giving full details and two names for reference. (14179-20-6)

SHEFFIELD REGIONAL HOSPITAL
BOARD

Victoria Hospital
Workshop (116 beds)
(34 Orthopaedic beds)
(Recognized for F.R.C.S.)
RESIDENT REGISTRAR
(Orthopaedics/Accident and
Emergency)

required immediately. Applications (preferably typewritten) to Secretary, Old Fulwood Road, Sheffield, S10 3TH, by January 26, giving age, qualifications, present and previous appointments (with dates) naming three referees. (2701-20-6)

INDUSTRIAL APPOINTMENTS

Attention is drawn to the British Medical Association's statement of policy on the Remuneration of Industrial Medical Officers as approved by the Representative Body, which is available on request from the Secretary.



MEDICAL OFFICER

Applications are invited by British Rail for the appointment of a Medical Officer at Crewe.

A candidate should have good clinical experience, preferably with a knowledge of General Practice, and an interest in Occupational Medicine. Possession of a Diploma in Industrial Health would be an advantage.

The duties will include the examination of new entrants to the service, periodic medical examination of staff, and the medical supervision of the working environment within a Railway Division; also at the Board's Workshops at Crewe where a modern surgery exists, staffed by occupational nursing sisters, with facilities for X-ray examinations and physiotherapy.

The present salary range for this post is £2,540—£4,040 per annum. The successful applicant, depending on qualifications and experience, will be offered a commencing salary within this range but not in excess of £3,500 per annum, and progress by annual merit increments.

Certain free and reduced rate travel facilities are granted. Membership of a Contributory Superannuation Fund, subject to medical examination, is obligatory.

Applications giving full particulars of age and experience, together with two referees should be sent before 31st January 1970 to:-

Dr. J. D. Galletly,
Principal Medical Officer,
British Rail, London Midland Region
and Scottish Region,
Euston House, Eversholt Street, London, N.W.1.

14248—17

ROOM AT THE TOP
for two Medical Advisers

We are an established, but fast expanding, ethical pharmaceutical company and, as a vital part of our development programme for the 70's, we now require a Chief Medical Adviser to head our Medical Department and a Medical Adviser as his Assistant. This important department is responsible for the organization of all clinical trials, evaluation of new and existing products and for keeping a finger on the pulse of international developments in the relevant medical fields. There is also considerable collaboration with other departments within the Company's organization, involving the research, manufacture and marketing of products.

Applications are invited from medically qualified persons who can contribute to our future development. For the senior position, preference will be given to applicants who have a practical experience within the pharmaceutical industry in addition to post-graduate experience in hospital medicine or general practice.

Salary is negotiable and a Company car, plus other first class benefits, apply in both cases. Experience, enthusiasm and personality are of more importance than age for either of these two appointments.

Applications in detail, please, to:

The Managing Director,
Dr. A. J. Martin,
Pharmax Limited, Thames Road, Crayford, Kent.
(H.6663-16)

Smith & Nephew
Fellowships
in Medicine

Smith & Nephew Associated Companies Limited invite applications for awards of six Fellowships in medicine in 1971. The object of the Fellowships is to enable overseas graduates to pursue study or research in medicine in the United Kingdom. Candidates should have had at least two years' general clinical experience since registration and should preferably have held residential hospital appointments in medicine.

The awards will be of £1500 sterling plus return fare to the United Kingdom, and will be tenable for one year.

All arrangements for successful applicants to follow their chosen studies will be made by the Company.

Applications, which will be considered by an appropriate panel, must be received by 31st May, 1970, envelopes to be endorsed 'Fellowships'.

Application forms and further details may be obtained from

The Fellowships Administrator
Smith & Nephew Associated Companies Limited
Temple Place, Victoria Embankment, London, W.C.2

13791

**SOUTH WEST
METROPOLITAN
REGIONAL HOSPITAL BOARD**

**Croydon and Warrington
Park Group Hospital
Management Committee**
**Croydon General/
Mayday Hospitals**
ACCIDENT REGISTRAR
required immediately. Resident post. Recognised for F.R.C.S. examination. Joint Group duty rota with night duty shared by five Accident Officers. Consultant in charge and Medical Assistant responsible for day-to-day administration. Medical Centre with tutorial and library facilities. Application form from Group Secretary, General Hospital, Croydon CR9 2RH, returnable immediately. (27011-20-6)

DONCASTER ROYAL INFIRMARY
New Accident and Emergency Department with Observation Beds.

SENIOR HOUSE OFFICER
required from February 2nd, 1970. Department is staffed by whole-time casualty officer, registrar, two senior house officers and general practitioner clinical assistant. Ample opportunity for study.
Married accommodation may be available. Post recognised for F.R.C.S.
Applications, giving age, experience and names and addresses of two referees, to be submitted to the Hospital Secretary, Doncaster Royal Infirmary, Doncaster. (26877-20-8)

**DEWSBURY BATLEY AND MIRFIELD
HOSPITAL MANAGEMENT COMMITTEE****SENIOR HOUSE OFFICER**

Accident and Emergency
The post is recognised by The Royal College of Surgeons of England and Edinburgh for a period of six months' training in Casualty and is based at The General Hospital, Batley. The person appointed may be required to carry out some duties at other hospitals in the group.

Eligibility for Temporary of Full Registration is required. Provisional Registration only will not qualify.
Applications, with details of present and past appointments, together with the names and addresses of two referees, to the Administrative Officer, The General Hospital, Carlinghow Hill, Batley, Yorkshire. (26627)

**KINGSTON HOSPITAL,
Wolverton Avenue,
Kingston-upon-Thames.****SENIOR HOUSE OFFICER**

(Accident and Orthopaedic)
available in early March, 1970. Joint appointment at Kingston and Surbiton Hospitals and recognized for F.R.C.S. purposes in Casualty.

Modern equipped Casualty Department. Excellent Medical Centre and study facilities. Six months' previous experience at an approved hospital in this country essential. Details with names of two referees should be sent to the Medical Services Officer, Kingston Hospital. (26880-20-8)

HARROGATE GENERAL HOSPITAL

Applications are invited for the post of **S.H.O. IN ACCIDENTS/ORTHOPAEDICS** (recognized for F.R.C.S.) vacant from February 1, 1970. Good single accommodation in modern Residency.

Apply with full details and the names and addresses of two referees to the Hospital Secretary, Harrogate General Hospital, Knaresborough Road, Harrogate, Yorkshire. (H6629-28-8)

**MACCLESFIELD AND DISTRICT
HOSPITAL MANAGEMENT COMMITTEE**
Macclesfield Hospital—
Infirmary Branch**LOCUM****SENIOR HOUSE OFFICER**

IN ACCIDENT/ORTHOPAEDICS
for period January 30, 1970 to February 8, 1970. Apply immediately with full details and names of two referees to Group Secretary, Willerby House, Cumberland Street, Macclesfield, Cheshire. (27012-20-8)

**MACCLESFIELD AND DISTRICT
HOSPITAL MANAGEMENT COMMITTEE**
Macclesfield Hospital—
Infirmary Branch**SENIOR HOUSE OFFICER**

IN ACCIDENT/ORTHOPAEDICS
vacant March, 1970. Post recognised for F.R.C.S. purposes. Married accommodation available. Apply with full details and names of two referees to Group Secretary, Willerby House, Cumberland Street, Macclesfield, Cheshire. (27013-20-8)

NORTH MANCHESTER H.M.C.**Ancoats Hospital,
Manchester M4 6EB**

Applications are invited for the post of **RESIDENT CASUALTY OFFICER**

(S.H.O. Grade) Post recognised for F.R.C.S., facilities for further study and practice in surgery are available in the hospital. This is a busy general hospital comprising general medicine, general surgery, traumatic and orthopaedic surgery and E.N.T. It has a busy out-patient and casualty department giving invaluable clinical experience. Post vacant February 10, 1970. Applications with the names of two referees should be forwarded to the Group Secretary, North Manchester H.M.C., The Red House, Crumpsall Hospital, Manchester M8 6RH by January 26, 1970. (Ref. 2282) (14281-20-8)

**NORTH STAFFORDSHIRE
HOSPITAL MANAGEMENT COMMITTEE**
North Staffordshire Royal Infirmary
(554 beds)**SENIOR HOUSE OFFICER**

required in Accident and Orthopaedic Department. Post vacant immediately.
Recognized as casualty post for F.R.C.S. The post is one of an establishment of ten junior staff and carries responsibilities, organized on a rotating basis in the new Accident Department, the trauma wards, and Orthopaedic Hospital. Organised post-graduate facilities with good library in medical institute.

Applications with names of two referees and telephone number to Hospital Secretary, Princes Road, Hartshill, Stoke-on-Trent. (26881-20-8)

**NORTHERN IRELAND
Londonderry Hospital Management Committee**
Altnagelvin Hospital**SENIOR HOUSE OFFICER**

Urgently required for Accident and Emergency Department, in a modern 400-bed hospital.
Application forms obtainable from Joint Secretaries, Altnagelvin Hospital, Londonderry. (H.6680-20-8)

ROTHERHAM HOSPITAL**Doncaster Gate, Rotherham.****SENIOR HOUSE OFFICER**

(Acc. & Emerg.)
Required from January 19, 1970.
Applications stating age, qualifications and experience together with names of two referees to The Hospital Secretary. (26882-20-8)

ROYAL VICTORIA HOSPITAL
Shelley Road, Boscombe, Bournemouth**TWO SENIOR HOUSE OFFICERS**

Accident Emergency Services Department
required February 5 and February 20, 1970. Single accommodation available. Excellent postgraduate facilities.
Applications to the Hospital Secretary. (26796)

FALMOUTH & DISTRICT HOSPITAL**SENIOR HOUSE OFFICER**

for general duties connected with the Post-Operative Unit and Casualty Department at Falmouth and District Hospital required from February 14th, 1970, for six months. Married accommodation available. Excellent post for person reading for a further degree.

Applications with details of the names and addresses of two referees to the Administrative Officer, Royal Cornwall Hospital (Treliske), Truro, Cornwall, by January 29th, 1970. (26878-20-8)

**FARNHAM GROUP HOSPITAL
MANAGEMENT COMMITTEE**
Farnham Hospital,
Hale Road, Farnham, Surrey
South West Metropolitan Region**LOCUM CASUALTY OFFICER**

(Senior House Officer grade) resident post, required at Farnham Hospital from February 1 to 14, 1970. Applications, giving details of experience, full particulars and naming two referees, to the Secretary, Farnham Hospital, Hale Road, Farnham, Surrey, immediately. (H.6685-20-8)

GREENWICH DISTRICT HOSPITAL**Miller General Wing,
Greenwich Hill Road, S.E.10.****Recognized for F.R.C.S. Examination****LOCUM SENIOR HOUSE OFFICER**

(Accident/Emergency) 1970 (inclusive). Previous House Officer experience essential.

Write with testimonials/references to Secretary, Greenwich District Hospital, Vanburgh Hill, S.E.10. (26879-20-8)

**HAMMERSMITH HOSPITAL AND
THE ROYAL POSTGRADUATE
MEDICAL SCHOOL,
Du Cane Road, London, W.12.****LOCUM NON-RESIDENT**

CASUALTY OFFICER
(S.H.O. grading) required for three months from February 1. Preference given to candidate possessing the primary F.R.C.S. Detailed applications naming two referees to the Secretary, Board of Governors, Hammersmith Hospital, Du Cane Road, London, W.12, by January 24. (14133-20-8)

HEMEL HEMPSTEAD**GENERAL HOSPITAL**

LOCUM SENIOR HOUSE OFFICER
Accident and Emergency Department, required at the West Herts. Wing, Hemel Hempstead, Herts.

Applications including one reference to the Hospital Secretary. (14134-20-8)

HILLINGDON HOSPITAL**Uxbridge, Middx.****(771 beds)****SENIOR HOUSE OFFICER**

required for Accident and Emergency Department in new well-equipped hospital. Resident post available for study.
Applications, with copies of three recent testimonials, to Assistant Secretary (Staffing), Hillingdon Group H.M.C., Hillingdon Hospital by January 27, 1970. (26970-20-8)

HUDDERSFIELD HOSPITAL**MANAGEMENT COMMITTEE****Huddersfield Royal Infirmary****(528 beds)****Orthopaedic and****Emergency Services**

SENIOR HOUSE OFFICER
required.
The establishment is two Registrars and five Senior House Officers and, in addition, General Practitioners serve the Casualty Department on a Sessional basis. Each S.H.O. will be required to perform some duties in the Casualty Department to provide the Accident Service.

Good library facilities are available.
Applications with copies of three recent testimonials to the undersigned as soon as possible.

H. J. Johnson, Group Secretary, Huddersfield Hospital Management Committee, St. Luke's Hospital, Crosland Moor, Huddersfield HD4 5RH. (14255-20-8)

ROYAL GWENT HOSPITAL,**Newport (428 beds)****(Recognised F.R.C.S.)****THREE SENIOR HOUSE OFFICER**

posts in the Accident and Emergency Department vacant February 1st, 1970. The Department is in the charge of a full-time Consultant Surgeon, has five S.H.O.'s and all emergency cases are admitted through the department, which is responsible for initial resuscitation. The department is equipped with apparatus for cardiac monitoring, positive pressure ventilation, as well as x-ray image intensifiers and a Berman F.B. locator.
The hospital is the base hospital for the Group, and therefore, has a large volume of acute cases in all specialties. It is being extensively re-developed by a major capital building programme. A new intensive care unit has recently been opened.

There is a close connection with the teaching hospital at Cardiff, 10 miles to the west, and there is an extensive postgraduate education programme with a very good library. A new postgraduate centre has recently been opened. The appointment gives ample opportunity to the holder to avail himself of these facilities.

The successful candidate will be expected to be resident on the nights on which he is on first call, which will on average be one night in five. A furnished flat is available for a married applicant.

Applications, giving full particulars, and names and addresses of two referees, to Group Secretary, 64 Cardiff Road, Newport, Mon. (26628)

ST. DAVID'S HOSPITAL**Cardiff, 481 beds****LOCUM****SENIOR HOUSE OFFICER**

required immediately for the Accident and Emergency Unit. Application form from the Medical Superintendent. (27014-20-8)

Medical Officer

Applications are invited from Registered Practitioners for a post of Medical Officer in the London Transport Medical Service. The successful applicant will work in one of the Medical Centres in the London area and will be responsible to the Chief Medical Officer for general clinical work and the medical supervision of working conditions.

This is an opportunity for a doctor with a good standard of clinical medicine, interested in a career in industrial medicine, to join a long-established medical service in a constantly changing and developing industry.

A suitable candidate could be given the chance to take a post-graduate course for the Diploma in Industrial Health.

Commencing salary within the range **£2,600-£2,900 p.a.**

The post carries valuable free travel concessions on and off duty and there is a contributory superannuation fund.

Applications, giving full details of qualifications and experience, together with the names of three referees, should be sent to the Staff and Training Officer (ref. 676), London Transport, 55 Broadway, S.W.1., to arrive not later than 7th February 1970. H6563.



London Transport

**GREATER LONDON
COUNCIL****Medical Department**

Senior Medical Officer

Experienced and well qualified medical practitioner required for varied duties, e.g. staff medical service, infectious disease affecting staff, including food handlers, medical aspects of slum clearance and housing. Salary scale £2,610-£3,165 (under review). Appointment at/or near top of scale possible for suitable candidate. DIH and/or DPH an advantage.

Good conditions, car allowance, superannuable.

Application forms (returnable by 16 January) and further details from Medical Adviser (B1/3962A), County Hall, London, S.E.1. 14211-17

**INNER LONDON
EDUCATION AUTHORITY**

**SALISBURY GROUP HOSPITAL
MANAGEMENT COMMITTEE**
Salisbury General Hospital**SENIOR HOUSE OFFICER**

In the Accident and Emergency Department, duties being mainly in A. & E. Department with some General Surgery for six months and mainly Orthopaedic with some A. & E. for six months from March 30. Duties shared with Medical Assistant. Post is recognized for F.R.C.S. Opportunity to attend Fellowship course at Southampton. Good library facilities and time for study offered. Single accommodation available if required. Apply, giving names of two referees, to Hospital Secretary, General Infirmary, Salisbury. (26883-20-8)

**STAINES GROUP HOSPITAL
MANAGEMENT COMMITTEE**
Ashford Hospital
Middlesex (453 beds)**RESIDENT****SENIOR HOUSE OFFICER**

For Accident & Emergency Department, which is under the supervision of an Orthopaedic and Traumatologist Consultant (Medical Assistant and Second Senior House Officer also on Staff of Department. Post available February 21, 1970. Applications stating age, qualifications and experience with names of two referees to the Secretary, Ashford Hospital, London Road, Ashford, Middlesex, by January 26, 1970. (14267-20-8)

**STOCKPORT AND BUXTON
HOSPITAL MANAGEMENT
COMMITTEE****SENIOR HOUSE OFFICER**

(Emergency and accident) Applications are invited for the above post at Stockport Infirmary, vacant from February 2, 1970. The post, which is one of five in the department, is recognised for the F.R.C.S. and will provide valuable experience for a candidate studying for higher qualifications.

Applications giving full particulars of qualifications and experience with the names and addresses of 2 persons for reference should be made to the Group Secretary, Group Offices, Bramhall Moor Lane, Hazel Grove, Stockport, SK7. 5AB. (6647-20-8)

SUTTON GENERAL HOSPITAL
Cotswold Road, Sutton, Surrey**LOCUM S.H.O. CASUALTY**

February 2 to 15. Applications to Hospital Secretary. (26971-20-8)

**TORQUAY DISTRICT HOSPITAL
MANAGEMENT COMMITTEE**
Newton Abbot Hospital,
Newton Abbot, S. Devon

RESIDENT SENIOR HOUSE SURGEON required immediately to act as Casualty Officer. Post suitable for those studying for higher qualifications. Married accommodation available. Applications stating age, qualifications, with copy testimonials to Hospital Secretary. (26934-20-8)

TORBAY HOSPITAL
Torquay, South Devon
LOCUM SENIOR HOUSE OFFICER
(197 beds)

for Fracture Department with some casualty responsibilities, required from February 18 for approximately four weeks. Applications quoting age, qualifications, with copy testimonials to Hospital Secretary. (27015-20-8)

**TYNEMOUTH VICTORIA
JUBILEE INFIRMARY.**
Hawley's Lane, North Shields,
Northumberland.
(150 beds)**SENIOR HOUSE OFFICER**

required at end of February for Casualty/General Surgery working under the supervision of a Consultant Surgeon. Well staffed department. Adequate time off for study and within eight miles of medical schools. Recognized for F.R.C.S. in 10th specialties. Applications, with names of two referees to Hospital Secretary. (26884-20-8)

UNITED SHEFFIELD HOSPITALS
Children's Hospital, Sheffield
(205 beds)**S.H.O. IN CASUALTY**

required April, 1970. Ample facilities and time allowed for postgraduate study. Primary and Final Fellowship courses operated jointly with the University of Sheffield. Applications stating age, qualifications, present and previous appointments (with dates) naming three referees to the Chief Administrative Officer, United Sheffield Hospitals, 10 Beech Hill Road, Sheffield S10 2RZ, by January 24. (26584)

WINDSOR GROUP H.M.C.**S.H.O. IN ACCIDENT &
EMERGENCY & ORTHOPAEDICS**

required immediately for new District General Hospital, which is the Major Accident Centre for the area, and has 64 Orthopaedic beds. Applications to Secretary, Wexham Park Hospital, Slough. (26885-20-8)

WINDSOR GROUP H.M.C.**LOCUM SENIOR HOUSE OFFICER**

required in the Accident and Emergency Department from 23rd to 31st January. Applications to Secretary, King Edward VII Hospital, Windsor. (26753)

WINDSOR GROUP H.M.C.**SENIOR HOUSE OFFICER IN ACCIDENT
AND EMERGENCY**

required 1st February for six months in the first instance. Accommodation available for single or married applicant. Applications, giving details of experience and two referees to Secretary, King Edward VII Hospital, Windsor. (26752)

WARWICK HOSPITAL
(258 beds)**ACCIDENT OFFICER**

Senior House Officer, one of two, who on an alternate basis cover the Accident and Emergency Department with assistance from Orthopaedic Department. Possibility of rotation to orthopaedic or other departments. Recognised for F.R.C.S. and good study facilities available. Married accommodation may be available. Applications naming two referees to Hospital Secretary. (26972-20-8)

**WEST HERTS GROUP HOSPITAL
MANAGEMENT COMMITTEE.**

Watford General Hospital,
Peace Memorial Wing,
Rickmansworth Road, Watford.

LOCUM S.H.O.

for the Accident & Emergency Department February 10 to April 8, 1970. Applications, with copies of two recent testimonials to the Hospital Secretary. (14182-20-8)

ANAESTHETICS**BIRMINGHAM REGIONAL HOSPITAL
BOARD**

Locum tenens for
CONSULTANT ANAESTHETIST
Vacant from 15th February, at Good Hope General Hospital, Sutton Coldfield, pending appointment of consultant. Applications immediately to Secretary, 146 Hagley Road, Birmingham 16. (26862-21-1)

**NORTH WEST
METROPOLITAN REGIONAL HOSPITAL
BOARD**

Northwick Park Hospital
and Clinical Research Centre

CONSULTANT ANAESTHETIST.

whole-time or maximum part-time, required for the new district general hospital at Northwick Park, Harrow, Middlesex. The hospital is being built in association with the Medical Research Council's Clinical Research Centre and the post is likely to provide opportunities for research. The successful applicant will be required to take up the duties of the post in June/July 1970.

Residence within ten miles of the hospital is required. Application forms and further particulars obtainable from the Secretary, North West Metropolitan Regional Hospital Board, 40, Eastbourne Terrace, London, W.2. Returnable by February 20, 1970. (14180-21-1)

**UNITED CARDIFF HOSPITALS AND
WELSH HOSPITAL BOARD**

Applications are invited for two posts of **CONSULTANT ANAESTHETIST** to the United Cardiff Hospitals and the Welsh Hospital Board, whole-time or maximum part-time appointments, vacant April. The successful candidates will work as members of the Pre-surgical Department of anaesthetics and will be expected to assist with undergraduate and postgraduate teaching. One of the appointments will include sessions (up to approximately half-time) in the Respiratory Aid Unit at Llandough Hospital, Penarth, and for this post a whole-time appointment would be preferred. The successful candidates will be required to live within a 10-mile radius of Cardiff. Applications (1 copy only) giving details of qualifications, experience and the names of three referees, should be sent not later than January 31 to the Secretary to the Board, United Cardiff Hospitals, Royal Infirmary, Cardiff, from whom further particulars of the appointments are available if required. (14114-21-1)

WELSH HOSPITAL BOARD**WHOLE TIME****LOCUM TENENS CONSULTANT
IN ANAESTHETICS**

to the Gwent H.M.C. Required immediately for one month in the first instance. Based at Morriston Hospital, Swansea, with visits to other Hospitals in the Group. Applications naming two referees to: S.A.M.C. Temple of Peace and Health, Cathays Park, Cardiff, CF1 3NW. (14192-21-1)

CITY OF BIRMINGHAM**Public Health Department****SESSIONAL ANAESTHETIST FOR
DENTAL CLINICS**

Salary: £5 8s. 0d. per session.

Applications are invited from qualified medical practitioners with experience in the administration of anaesthetics.

The duties of this post involve the administration of general anaesthetics for dental purposes to children of all ages and to expectant and nursing mothers. The name of the successful applicant would be placed on the panel of anaesthetists with whom arrangements are made as and when required for attendance at dental clinics to administer anaesthetics. Applications should be received within 14 days addressed to:

STAFF APPOINTMENTS.**P.O. BOX 29,**

Council House, Birmingham 1.

Please state Reference Number 19104/246 on letter and envelope. (V 5087) (14278-21-2)

**NORTHERN IRELAND
HOSPITALS AUTHORITY**

Applications are invited for a whole-time locum tenens.

ASSISTANT IN ANAESTHETICS

(Medical Assistant grade) at hospitals managed by the Western Hospital Management Committee for a period of up to six months from mid-May, 1970.

Applications, including names of three referees to the Secretary, Northern Ireland Hospitals Authority, 25 Adelaide Street, Belfast, BT2 8FG as soon as possible. (H6645-21-3)

EDGWARE GENERAL HOSPITAL
Edgware, Middlesex**LOCUM SENIOR REGISTRAR IN
ANAESTHETICS**

required for period January 25 to February 1, 1970 inclusive. Resident on duty.

Applications as soon as possible to Medical Administrator of Hospital, giving details of qualifications, experience and names and addresses of two referees. (26798)

**QUEEN MARY'S HOSPITAL
FOR CHILDREN**
Carshalton, Surrey**LOCUM SENIOR REGISTRAR
IN ANAESTHETICS**

required, 2nd February-15th February. Surgical practice includes emergency, orthopaedic, E.N.T., Paediatric and general. Applications to Group Secretary quoting reference: 61. (26629)

**WOOLWICH GROUP HOSPITAL
MANAGEMENT COMMITTEE****LOCUM TENENS
SENIOR REGISTRAR,
ANAESTHETICS**

for duties mainly in Neuro and Thoracic Theatres at the Brook General Hospital, Shooters Hill Road, S.E.18 for the period February 16-20, 1970.

Apply to Group Secretary, Memorial Hospital, Shooters Hill, S.E.18. Tel. No. 01-856 1483. (14237-21-5)

BEDFORD GENERAL HOSPITAL
(North West Metropolitan Region)

LOCUM ANAESTHETIC REGISTRAR required from January 25, 1970 until a permanent appointment is made.

Applications giving details of experience and names of two referees to the Establishment Officer, Bedford Group H.M.C., Kimbolton Road, Bedford. (26799)

**BOARD OF GOVERNORS
OF KING'S COLLEGE HOSPITAL**
Denmark Hill, S.E.5.

Applications are invited for the post of **REGISTRAR IN ANAESTHETICS** from February 1970.

Application forms, available from the Establishment Officer, should be completed and returned by January 31, 1970. (14273-21-6)

**BOARD OF GOVERNORS
OF KING'S COLLEGE HOSPITAL**
Denmark Hill, S.E.5.

Applications are invited for the post of **LOCUM REGISTRAR
IN ANAESTHETICS**

for six months from April 1970. Application forms, available from the Establishment Officer, should be completed and returned by January 31, 1970. (14274-21-6)

**CHELMSFORD HOSPITAL
MANAGEMENT COMMITTEE**

Applications are invited for the post of **LOCUM REGISTRAR
IN ANAESTHETICS**

to the Chelmsford Group of Hospitals, for the period 15th February to the 14th March inclusive. The post is recognised for the FFA and D.A. examinations. Anaesthetic experience is offered in general surgical and all the usual specialties as well as thoracic and plastic surgery. Hospitals may be visited by appointment with the Group Secretary.

Application forms to Group Secretary, Chelmsford Hospital Management Committee, Belvedere, London Road, Chelmsford, Essex. (26630)

**EASTERN REGIONAL HOSPITAL
BOARD**
(Scotland)**DUNDEE TEACHING HOSPITALS
ANAESTHETICS**

Applications are invited for the post as **REGISTRAR IN ANAESTHETICS** in the Dundee Teaching Hospitals—Dundee Royal Infirmary (595 beds) and Maryfield Hospital, Dundee (355 beds), the main general teaching hospitals associated with the University of Dundee.

Applications of application and further particulars from the Secretary to the Board, Verdonholme, Riverside Drive, Dundee with whom applications must be lodged not later than January 31, 1970. (H.6617-21-6)

**LIVERPOOL REGIONAL HOSPITAL
BOARD**
East Liverpool and Fazakerley Groups

Applications are invited for the post of **ANAESTHETIC REGISTRAR**

with duties in the above Groups. The successful candidate might be required to work at any of the other hospitals in the two Groups but mainly at Broadgreen (Thoracic and General Surgery), Mill Road Maternity and Aintree (Thoracic Surgery) Hospitals. Application forms and further information from Dr. J. R. Gibson, Deputy Senior Administrative Medical Officer, Liverpool Regional Hospital Board, Wilberforce House, The Strand, Liverpool, L2, 7PW. Applications to be returned not later than January 29, 1970. J. D. Shepherd, Secretary to the Board. (14089-21-6)

ESSEX COUNTY HOSPITAL
Colchester, Essex

LOCUM ANAESTHETIC REGISTRAR required January 25 to March 23. Applications, with copies of three testimonials, to Group Secretary, St. Helena Group H.M.C., 14 Pope's Lane, Colchester. (27019-21-6)

**MANCHESTER
REGIONAL HOSPITAL BOARD**

REGISTRAR IN ANAESTHETICS

Applications are invited for the above appointment with the Stockport and Buxton Hospital Management Committee, vacant March 1, 1970.

The post is recognised for the D.A. and F.F.A.R.C.S. and will provide opportunities and experience for a candidate studying for Higher qualifications. The departmental establishment includes a Senior Registrar, two Registrars and four Senior House Officers. Married accommodation is available if required.

Applications giving full particulars of qualifications and experience together with the names of two persons for reference to the Group Secretary, Stockport and Buxton H.M.C., Bramhall Moor Lane, Hazel Grove, Stockport, Cheshire. (H6648-21-6)

**MEDWAY AND GRAVESEND
COMMITTEE
LOCUM**

REGISTRAR IN ANAESTHETICS

required for seven or eight weeks from January 31, 1970.

Apply to the Group Secretary, Medway Hospital, Gillingham, Kent, giving full details of experience etc. (14199-21-6)

NATIONAL HEART HOSPITAL**RESIDENT REGISTRAR IN
ANAESTHETICS**

required at this Postgraduate Teaching hospital with up-to-date Theatres and Intensive Care Unit. Application forms obtainable from the House Governor and returnable by January 26. (27016-21-6)

**OXFORD REGIONAL HOSPITAL
BOARD**

REGISTRAR IN ANAESTHETICS required for the Aylesbury Group of Hospitals with duties mainly at the Royal Buckinghamshire, Tindal General and Stoke Mandeville Hospitals, Aylesbury. The post is whole-time, non-resident and recognized for the F.F.A.R.C.S. There are facilities for Postgraduate training in Aylesbury and Oxford. The appointment is for one year in the first instance, renewable for a second year.

Applications (2 copies) on forms obtainable from the Secretary, Registrars' Committee, Oxford Regional Hospital Board, Old Road, Headington, Oxford to reach him by February 2, 1970 quoting reference 17/1/11/169. (27018-21-6)

**QUEEN MARY'S HOSPITAL FOR
CHILDREN**
Carshalton, Surrey

LOCUM ANAESTHETIC REGISTRAR required February 25 to February 15. Surgical practice includes emergency, orthopaedic, E.N.T., and general. Applications to Secretary quoting Ref: 44. (27017-21-6)

ST. ALBANS CITY HOSPITAL
St. Albans, Herts

LOCUM REGISTRAR IN ANAESTHETICS required February 13 to March 13. Apply naming one referee to Group Secretary at above address, or ring St. Albans 55536, Ex 21, office hours. (26800)

**SHEFFIELD REGIONAL HOSPITAL
BOARD****LOCUM REGISTRAR
(Anaesthetics)**

required Lincoln County Hospital from January 26 to February 9, 1970. Applications to Secretary, Old Fulwood Road, Sheffield S10 3TH, naming two referees. (27020-21-6)

**SOUTH-EAST METROPOLITAN
REGIONAL HOSPITAL BOARD**

Applications invited for appointment for one year in the first instance as

REGISTRAR IN ANAESTHETICS

to the Tunbridge Wells Group of Hospitals for duty mainly at Pembury Hospital. Recognised for F.F.A.R.C.S. and D.A. Preference will be given to candidate interested in research in blood volume.

Married accommodation available. Application forms from the Secretary, Registrars' Committee, South-East Metropolitan Regional Hospital Board, Randolph House, 46-48 Wellesley Road, Croydon, CR9 3QA, to be returned by January 31, 1970. (26973-21-6)

**SOUTH WEST METROPOLITAN
REGIONAL HOSPITAL BOARD**
St. Mary Abbots Hospital

(including Metropolitan E.N.T. Hospital) Marles Road, W.8.

REGISTRAR IN ANAESTHETICS

Post recognised for D.A. and D.A. Vacant February 14. Resident night on duty. Application forms from The Secretary, Chelsea and Kensington H.M.C., 5, Collingham Gardens, London, S.W.5. (14260-21-6)

APPLICANTS ARE ADVISED NOT to send original testimonials when replying to advertisements. Copies will serve the purpose quite as well, and in the event of their being lost or mislaid no inconvenience will ensue.

**ST. MARY'S HOSPITAL
AND THE NATIONAL HOSPITAL
FOR NERVOUS DISEASES**
Queen Square

ANAESTHETIC REGISTRAR
required immediately. This post is for one year in the first instance with eligibility for a second year. Six months will be spent at the National Hospital, Queen Square. Possession of Primary F.F.A., R.C.S., essential. Application forms obtainable from and returnable to House Governor, St. Mary's Hospital, W.2, by January 26. Any enquiries telephone 01-262 1280. Ext. 207. (14113-21-6)

ST. PETER'S HOSPITALS

ANAESTHETIC REGISTRAR
Applications are invited for the post of Registrar in Anaesthetics (Registrar grade) from April 1, 1970; the post is non-resident for one year in the first instance. Preference will be given to applicants whose departments are prepared to second them as part of an organised training programme. The hospitals are associated with the Research Department of Anaesthetics at the Royal College of Surgeons. Further information can be obtained from the Anaesthetic Department at St. Paul's Hospital, London, W.1, or from three referees, to the House Governor, Board Offices, Sheffield Street, London, W.C.2, by February 6. (H.6518-21-6)

THE LONDON HOSPITAL
Whitechapel, E.1

Applications are invited for the post of **REGISTRAR** Department of Anaesthetics becoming vacant May 1, 1970. Applications (6 copies, no forms provided), giving the names and addresses of two referees, should be received by the undersigned by January 31, 1970. J. L. Scarlett, House Governor. (14254-21-6)

THE MIDDLESEX HOSPITAL
W.1

Applications are invited for the post of **REGISTRAR** to the Department of Anaesthesia. Forms of application obtainable from the Deputy Superintendent, should be returned, naming two referees, by January 31. (14086-21-6)

THE NATIONAL HOSPITALS FOR NERVOUS DISEASES

Applications are invited from registered medical practitioners for the appointment of **LOCUM REGISTRAR IN ANAESTHETICS** to The National Hospitals for Nervous Diseases, Queen Square and Maida Vale, for up to three months from as soon as possible. Applications, giving the names of three referees, to be sent to the undersigned, Geoffrey A. Robinson, Secretary to the Board of Governors, The National Hospitals for Nervous Diseases, Queen Square, London W.1. (H.6604-21-6)

THORPE COOMBE MATERNITY HOSPITAL
Forest Road, London E.17

LOCUM REGISTRAR IN ANAESTHETICS
required from February 2 to 28 inclusive. Resident or non-resident. Based at Thorpe Coombe. Group duties. Application forms returnable to the Hospital Secretary. (26974-21-6)

TOTTENHAM GROUP HOSPITAL MANAGEMENT COMMITTEE
The Green, Tottenham, N.15

LOCUM REGISTRAR IN ANAESTHETICS to the Tottenham Group of Hospitals required from January 24 to February 1, 1970. Full or temporary registration essential. Please send full particulars to Group Secretary. (1409-21-6)

TOTTENHAM GROUP HOSPITAL MANAGEMENT COMMITTEE
The Green, Tottenham, N.15.

REGISTRAR IN ANAESTHETICS to the Tottenham Group of Hospitals for one year's appointment from February 2, 1970, renewable. Post recognised for F.F.A.R.C.S. examination. Application forms from Group Secretary or telephone 01-808 0555, extension 4. (14135-21-6)

WESSEX REGIONAL HOSPITAL BOARD
Salisbury Group Hospital Management Committee
Salisbury General Hospital

REGISTRAR ANAESTHETIST.
Post recognised for F.F.A.R.C.S. and is vacant immediately. Facilities granted to attend Southampton courses for Primary and Final F.F.A. Limited married accommodation available. Application forms obtainable from and should be returned to Group Secretary, Odstock Hospital, Salisbury. (26888-21-6)

WELSH HOSPITAL BOARD

REGISTRAR IN ANAESTHETICS
Clwyd and Deeside H.M.C.
Based at the Alexandra Hospital, Rhyl, (150 beds), with visits to other hospitals in the Group. Resident/non-Resident (Married quarters available if required). Subject to review end of first year. Post recognised for F.F.A.R.C.S. Application forms from S.A.M.O., Temple of Peace and Health, Cathays Park, Cardiff to be returned by January 31. (14229-21-6)

WINDSOR GROUP H.M.C.

ANAESTHETIC REGISTRAR
required at Canadian Red Cross Memorial Hospital, Taplow, Nr. Maidenhead, from mid-February. Post tenable for one year in the first instance, with eligibility for a second year. Good opportunities for study. Post recognised for F.F.A. Married accommodation may be available. Application forms from and returnable to Secretary, Windsor Hospital Management Committee, Alma Road, Windsor, by 24th January. (26761)

APPOINTMENTS

Applicants should state name, address, age, nationality, and qualifications, and enclose (unless otherwise specified) one copy of each of three recent testimonials, with a short statement of experience and appointments held. Applications should be sent at once if no closing date is given. Canvassing disqualifies (Statutory Instrument, 1966, No. 569).

SALARY SCALES OF HOSPITAL MEDICAL STAFF

Following the Tenth Report of the Review Body, new salary scales have been approved. These came into force on January 1, 1969. The scales are set out below.

HOUSE OFFICERS: Each post in this grade shall be tenable for six months. £1,250 per annum for the posts held during the first year; £1,350 per annum for posts held during the second year; £1,450 per annum for posts held during the third and subsequent years, subject to full registration. Deductions of £165 per annum in respect of lodging only for voluntary residence.

SENIOR HOUSE OFFICERS: £1,570 per annum in the first year; £1,680 per annum in the second year; £1,790 per annum in the third or subsequent years. Deductions of £195 per annum in respect of lodging only for voluntary residence.

REGISTRARS: £1,790 per annum, rising by three annual increments of £110 and a further increment of £100 to a maximum of £2,220. Deductions of £195 per annum for those with remuneration at the first point on the scale, and £225 per annum for those on the second and subsequent points will be made in respect of lodging only for voluntary residence.

On assimilation to the scale for Registrars, one increment and one only shall be given for any year or part of a year in excess of two spent previously in the senior house officer grade. Allowances at rates up to £140 per annum shall be payable to house officers, senior house officers and registrars occupying posts approved for such allowances in peripheral hospitals.

SENIOR REGISTRARS: £2,120 per annum rising by one increment of £100 and four further annual increments of £135 to £2,760. Deductions of £250 per annum in respect of lodging only for voluntary residence.

On assimilation to the salary scale for senior registrars, increments to a maximum of two shall be given for each year or part of a year in excess of three spent previously in the registrar grade.

MEDICAL ASSISTANTS: £2,100 per annum rising by one annual increment of £120, by another three annual increments of £130 and by a further ten annual increments of £120 to a maximum of £3,810. Deductions of £250 per annum in respect of lodging only for voluntary residence.

CONSULTANTS: £3,470 per annum rising by eight annual increments of £200 and one further increment of £205 to a maximum of £5,275. Deductions of £390 per annum in respect of lodging only for voluntary residence.

COMPULSORY RESIDENCE: The Terms and Conditions of Service of Hospital Medical and Dental Staff state: 173. A practitioner who is required as a condition of his appointment to reside in a hospital shall be provided with lodging without charge, except where the practitioner elects to occupy a house, flat or apartment for which a rental is appropriate.

All National Health Service hospital appointments are in accordance with the Terms and Conditions of Service of Hospital Medical Staff. Memoranda on the following subjects of particular interest have been issued by the Ministry of Health: Standard of Residential Accommodation, Telephone Charges, Removal Allowances, Study Leave.

Further details may be obtained from the Hospital Secretary, or B.M.A. members may obtain summaries of the Memoranda or explanatory handouts from the Secretary, British Medical Association. (August 1969)

WESSEX REGIONAL HOSPITAL BOARD

Registrar
for the Department of Anaesthetics of the Southampton Group Hospital Management Committee.

The Group Hospitals will become the teaching hospitals for the new Medical School. The post is to commence March 1, 1970. The successful applicant will be required to work in all the hospitals in the Group including the Regional Cardio-Thoracic and Neurological Units. Experience will also be offered in Paediatric/Neonatal Anaesthesia and Intensive Care Unit work. Postgraduate education facilities, including courses for F.F.A.R.C.S., available. Application forms obtainable from the Group Secretary, Southampton Group Hospital Management Committee, Tremora Road, Shirley, Southampton, SO1 6HU to whom they should be returned by January 21, 1970. (26887-21-6)

BROMLEY HOSPITAL
Cromwell Avenue, Bromley, Kent

LOCUM S.H.O. IN ANAESTHETICS
required for approximately 6 weeks from February 3. Apply, with full particulars, to Hospital Secretary. (14173-21-8)

CUCKFIELD HOSPITAL.
Haywards Heath, Sussex.

LOCUM SENIOR HOUSE OFFICER (resident) in Anaesthetics for Cuckfield Hospital for the period January 26, 1970–February 13, 1970. This is a 305 bedded hospital and deals with acute medical, surgical, maternity and accident/emergency services in the Mid Sussex area. Application stating qualifications, experience and names of two referees to be sent to Hospital Secretary, as soon as possible. (26889-21-8)

FARNBOROUGH HOSPITAL
Farnborough Common, Orpington, Kent. BR6 8ND

SENIOR HOUSE OFFICER IN ANAESTHETICS
required late January. Recognized for D.A. and F.F.A.R.C.S. Post offers experience in all major types of surgery with obstetric unit of 50 beds. Intensive Therapy Unit and Medical Library. The hospital is within easy access to London. Time off given to those wishing to attend anaesthetic courses. Apply, giving details of age, qualifications (with dates) and experience, and naming three referees, to Hospital Secretary. (14252-21-8) Secretary, Willeby House, Cumberland Street, Macclesfield. (26890-21-8)

DARTFORD HOSPITAL
MANAGEMENT COMMITTEE**SENIOR HOUSE OFFICER**
ANAESTHETICS

required for resident duty at The Dartford District Hospitals from March 1, 1970. Married accommodation may be available. Application to the Hospital Secretary, The Joyce Green Hospital, Dartford, Kent. (27021-21-8)

EPSOM & WEST PARK HOSPITAL
MANAGEMENT COMMITTEE
Epsom District Hospital,
Dorking Road, Epsom, Surrey

LOCUM RESIDENT SENIOR HOUSE OFFICER IN ANAESTHETICS
required, March 2 to 21. Applications to Group Secretary at above address as soon as possible. (26935-21-8)

ESSEX COUNTY HOSPITAL
Colchester Essex

SENIOR HOUSE OFFICER (Anaesthetics)
required. New Postgraduate Medical Centre with good library facilities and opportunity for postgraduate study. Applications, with copies of three testimonials, to Group Secretary, St. Helena Group Hospital H.M.C., 14 Pope's Lane Colchester. (27022-21-8)

HASTINGS GROUP HOSPITAL
MANAGEMENT COMMITTEE
SENIOR HOUSE OFFICER
IN ANAESTHETICS

for duties in the Group. Vacant early February, 1970. Junior Anaesthetic staff consists of one Registrar and two Senior House Officers. Single or married accommodation is available. The post is recognised for D.A. and F.F.A.R.C.S., and study leave for courses for both these examinations available. Apply in writing to the Group Secretary, 9 White Rock Road, Hastings, giving full details of name, age, nationality, qualifications and experience, together with two names for reference. (26936-21-8)

MACCLESFIELD AND DISTRICT
HOSPITAL MANAGEMENT COMMITTEE**SENIOR HOUSE OFFICER**
IN ANAESTHETICS.

Post attracts plusage of £140 p.a. Hospital recognized F.F.A. and D.A. Excellent facilities for study. Married accommodation available. Apply quoting two referees to Group

FOREST GROUP HOSPITAL
MANAGEMENT COMMITTEE**SENIOR HOUSE OFFICER**
IN ANAESTHESIA

Required for duties mainly at Whips Cross Hospital, Leytonstone, E.11. Some duties in Intensive Therapy Unit and Hyperbaric Oxygen Unit. Post recognised for D.A. and F.F.A.R.C.S. Post vacant January 16, 1970. Application forms from Hospital Secretary, returnable by January 26, 1970. (26975-21-8)

HAREFIELD HOSPITAL
Harefield, Middlesex**LOCUM SENIOR HOUSE OFFICER**
IN ANAESTHETICS

required for one month from January 19, 1970. Apply immediately to Hospital Secretary (Harefield 2181). (14128-21-8)

NORTH DEVON INFIRMARY
Barnstaple, North Devon**SENIOR HOUSE OFFICER**
(Anaesthetics)

required as soon as possible. North Devon Infirmary is the main hospital for North Devon, receiving a wide variety of routine and emergency work. Eight other resident staff. Recognized for D.A. Married accommodation available. Please apply, naming two referees, to Hospital Secretary. (26976-21-8)

ROYAL BERKSHIRE HOSPITAL
Reading

Applications are invited from Registered Medical Practitioners (male/female) for post of resident

SENIOR HOUSE OFFICER
In Department of Anaesthesia.

Recognized for F.F.A.R.C.S. and D.A. Teaching Courses arranged. Good library and active postgraduate programme linked closely with Nuffield Department of anaesthetics. Vacant January 3, 1970, and tenable for one year. Married accommodation may be available. Write, stating age, qualifications (with dates), nationality, and present post, together with copies of two recent testimonials to Secretary. (13754)

ROYAL BERKSHIRE HOSPITAL
Reading

Applications invited from registered Medical Practitioners (Male/Female) for post of **RESIDENT SENIOR HOUSE OFFICER** in Department of Anaesthetics. Recognized for F.F.A.R.C.S. and D.A. Teaching courses arranged. Good library and active postgraduate programme linked closely with Nuffield Department of Anaesthetics. Vacant February 1970 and tenable for one year. Married accommodation may be available. Write, stating age, qualifications (with dates), nationality and present post, together with copies of two recent testimonials to: Hospital Secretary. (13965)

ROYAL GWENT HOSPITAL
Newport, Mon.
(428 beds)

Recognized F.F.A.R.C.S. and D.A.)

SENIOR HOUSE OFFICER

required on February 2. Opportunity to attend postgraduate course in Department of Anaesthesia at United Cardiff Hospitals. Married accommodation available. There are six Consultants, a Senior Registrar, two Registrars and four Senior House Officers. There is a new main operating suite of four theatres, also E.N.T. and ophthalmic Theatres, together with a new Gynaecological and Obstetrical block. Previous experience in specialty is not required as the successful candidate will receive a thorough training from the Consultants. Apply quoting two referees to Group Secretary, 64 Cardiff Road, Newport, Mon. (27023-21-8)

ROYAL HAMPSHIRE
COUNTY HOSPITAL
Winchester, Hants
(415 beds)**SENIOR HOUSE OFFICER**
IN ANAESTHETICS

required. Post offers excellent training under supervision in most branches of anaesthesia and intensive Care and Hyperbaric Oxygen treatment and is recognized for the D.A. and F.F.A.R.C.S. Library facilities. Opportunities available for organized regional course for primary and final Fellowship. Possibility of married accommodation. Written applications with names of two referees to Hospital Secretary. (26937-21-8)

STAINES GROUP HOSPITAL
MANAGEMENT COMMITTEE
LOCUM SENIOR HOUSE OFFICER
(Anaesthetics)

at Ashford Hospital, London Road, Ashford, Middlesex (453 beds) from February 1, 1970. Applications to Secretary. (14269-21-8)

SOUTHMEAD HOSPITAL
Bristol (670 beds)**SENIOR HOUSE OFFICER**
(Anaesthetics)

required from April 1, 1970. Post recognized for D.A. and F.F.A.R.C.S. Application forms to be obtained from the Group Secretary, Southmead Hospital, Bristol, BS10 5NB. To be returned not later than January 31, 1970. (14275-21-8)

TOTTENHAM GROUP HOSPITAL
MANAGEMENT COMMITTEE
The Green, Tottenham, N.15.**SENIOR HOUSE OFFICER**
IN ANAESTHETICS

to the Tottenham Group of Hospitals for six months' appointment from early February, 1970. Temporary or full registration essential. Application forms from Group Secretary or telephone 01-808 0555, extension 4. (14136-21-8)

**STOCKPORT AND BUXTON
HOSPITAL MANAGEMENT COMMITTEE****SENIOR HOUSE OFFICER**
(Anaesthetics)

Applications are invited for the above post vacant from March 1, 1970 with main duties at Stepping Hill Hospital, Stockport (576 beds) and Stockport Infirmary (163 beds) providing excellent experience in most branches of anaesthetics with ample opportunity for study. The departmental establishment includes a Senior Registrar, two Registrars, and four Senior House Officers. The post is recognised for the D.A. and F.F.A.R.C.S. Single and married accommodation is available if required.

Applications, giving details of qualifications and experience, with the names and addresses of two referees to the Group Secretary, Group Offices, Bramhall Moor Lane, Hazel Grove, Stockport, SK7 5AB. (H6646-21-8)

TORBAY HOSPITAL
Torquay, South Devon
(197 beds)**SENIOR HOUSE OFFICER**
(Anaesthetics)

required from February 1, 1970. Hospital recognized for D.A. and F.F.A.R.C.S. Adequate study time available. Facilities include Intensive Care Unit, Postgraduate Medical Centre and Library. Previous experience not essential as particular emphasis is placed on training. Department consists of five Consultants, one Registrar and two Senior House Officers. Applications with copy testimonials to Hospital Secretary. (27024-21-8)

UNITED NORWICH HOSPITALS**LOCUM SENIOR HOUSE OFFICER**
ANAESTHETIST

required from February 28 to March 13, 1970, inclusive. Salary £32. 6s. 0d. per week in accordance with terms and conditions of service of Hospital Medical Staff.

Applications giving full details together with names of two referees to Group Secretary, Hospital Management Committee, Norfolk & Norwich Hospital, St. Stephen's Road, Norwich, NOR 53A. (26891-21-8)

WANSTEAD HOSPITAL
Heron Hill, E.11**RESIDENT SENIOR HOUSE**
OFFICER IN ANAESTHETICS

required for duties at Wanstead, Connaught and Thorpe Coombe Hospitals. Post recognized for D.A. and F.F.A.R.C.S. Application forms obtainable from Hospital Secretary, returnable by January 26, 1970. (26977-21-8)

**WESTERN GENERAL
HOSPITAL, EDINBURGH
RESIDENT HOUSE OFFICER
IN ANAESTHETICS**

required from 1st April 1970. This post is recognised for D.A. and F.F.A.

Applications, giving names of two referees, to the Medical Superintendent, Western General Hospital, Edinburgh, EH4 2XU. (14221-21-9)

WEST HILL HOSPITAL
Dartford, Kent**LOCUM S.H.O.**
(Anaesthetics)

for inclusive periods March 2-22 and April 4-24, 1970.

Excellent postgraduate study and library facilities available. Applications to Hospital Secretary. (26978-21-8)

**WOOLWICH GROUP HOSPITAL
MANAGEMENT COMMITTEE****SENIOR HOUSE OFFICER**
(Anaesthetics)

Post vacant February 1970. Excellent experience in anaesthesia for all types of general surgery and obstetrics with facilities to visit the Regional Thoracic and Neurosurgical Units. Recognized for F.F.A.R.C.S. and D.A.

Six months' resident appointment and may then be renewed. Apply to Hospital Secretary, St. Nicholas Hospital, Tewson Road, Plumstead, S.E.18. (14238-21-8)

CARDIOLOGY**NATIONAL HEART HOSPITAL**
Westmoreland Street,
London, W1M 8BA

Non-resident post of

SURGICAL OFFICER (Registrar Grade) in this Cardiac Surgery Unit. Initial period of six months, possibility of renewal for further six months. Application forms obtainable from the House Governor, and returnable by January 26. (27025-23-6)

NATIONAL HEART HOSPITAL
Westmoreland Street,
London, W1M 8BA

RESIDENT MEDICAL OFFICER (S.H.O. grade) required at this Cardiac Unit (initial period of six months from March 16, with possibility of renewal for further six months. Application forms obtainable from the House Governor, and returnable by January 31. (27026-23-8)

**BLACKPOOL AND FYLDE HOSPITAL
MANAGEMENT COMMITTEE**
Victoria Hospital, Blackpool
(522 beds)**SENIOR HOUSE OFFICER.**
Department of Cardiology.

required from January 20, 1970, for duties in the Cardiac Investigation Unit at the Victoria Hospital, Blackpool. Previous experience not essential.

Applications stating age, qualifications and experience and naming two referees to the Group Secretary, Group Offices, Victoria Hospital, Blackpool, FY3 8NR. (26594)

BROMPTON HOSPITAL
London S.W.3

Applications are invited from Registered Medical Practitioners for the post of

HOUSE PHYSICIAN

to the cardiac department for six months from 1st April, 1970. Single accommodation available.

Forms of application, to be returned by 30th January, 1970, obtainable from the House Governor. Quote reference "D". (14098-23-9)

**CHEST AND
TUBERCULOSIS**

(see also THORACIC SURGERY)

OXFORD REGIONAL HOSPITAL BOARD**REGISTRAR OF DISEASES**
OF THE CHEST

In the Reading Hospital Group based mainly at Peppard Hospital, which has full facilities for investigation and treatment of chest diseases, including thoracic surgery and pulmonary function. Out-patient work at Royal Berkshire and Battle Hospitals. Married or single accommodation available; also time and good facilities for post-graduate study.

Applications on forms obtainable from the Group Secretary, Reading and District HMC, 3 Craven Road, Reading, Berks. to reach him by February 2, 1970. (27027-24-6)

BAGULEY HOSPITAL
Manchester 23**SENIOR HOUSE OFFICER IN**
CHEST MEDICINE

Training and experience in respiratory medicine and cardiology, including respiratory laboratory. Apply, naming two referees to Group Secretary, Central Offices, Floats Road, Manchester M23 9NA. (14235-24-8)

**BLACKPOOL AND FYLDE HOSPITAL
MANAGEMENT COMMITTEE**
Victoria Hospital, Blackpool
(522 beds)**SENIOR HOUSE OFFICER%**
Department of Chest Diseases

required early February, 1970. Applications stating age, qualifications, experience and naming two referees to the Group Secretary, Group Offices, Victoria Hospital, Blackpool, FY3 8NR. (26892-24-8)

**NORTH LANCASHIRE AND
SOUTH WEST LANCASHIRE
HOSPITAL MANAGEMENT
COMMITTEE****SENIOR HOUSE OFFICER**
(Chest/Infectious Diseases)

required at Beaumont Hospital. Duties include care of medical patients in Chest and Infectious Diseases wards under supervision of Consultant Chest Physicians, General Physicians, and Paediatricians. Post vacant February 1 approximately and tenable for one year. Excellent Postgraduate study and library facilities.

Applications giving age, qualifications, experience and names of two referees to Group Secretary, Lancaster Moor Hospital, Lancaster. (26804)

SULLY HOSPITAL
Sully, Glam.**HOUSE PHYSICIAN**

(Senior House Officer Grade) required in Regional Centre for investigation and treatment of all Chest and Heart conditions in adults and children.

Post associated with Academic Department of Tuberculosis and Chest diseases of Welsh National School of Medicine, located in above hospital.

Post tenable for one year and resident or non-resident. Duties to commence February 1, 1970. Form of application from Physician Superintendent. (27028-24-8)

TINDAL GENERAL HOSPITAL
Aylesbury, Bucks.**SENIOR HOUSE OFFICER**
(Department of Chest Diseases)

Post vacant on February 23. Full or temporary Registration essential. Married accommodation may be available. Apply with two names for reference to the Administrative Officer. (26938-24-8)

WESTERN HOSPITAL
Seagrave Road, London S.W.6**SENIOR HOUSE OFFICER.**
Chest and Infectious Diseases

Compulsorily resident. Scope for study and clinical research. Medical library available. Attendance at other hospitals in the group encouraged on free time. Application forms from House Governor. (14093-24-8)

BROMPTON HOSPITAL
London S.W.3

Applications are invited from Registered Medical Practitioners for one or two posts of

HOUSE PHYSICIAN

from April 1, 1970. Duration nine months, three months of which will be at the country branch of the hospital, followed by six months at the main hospital. The post(s) at the main hospital are non-resident, but some night duty is entailed. Single accommodation may be available if required.

Forms of application, to be returned by January 30, 1970, obtainable from the House Governor. Quote reference "D". (14099-24-9)

BROMPTON HOSPITAL
London S.W.3

Applications are invited from Registered Medical Practitioners for four posts of

HOUSE PHYSICIAN

from April 1, 1970. The posts will be for six months and are non-resident but some night duty is entailed. Single accommodation may be available if required.

Forms of application, to be returned by January 30, 1970, obtainable from House Governor. Quote reference "D". (14100-24-9)

BROMPTON HOSPITAL
London S.W.3

Applications are invited from Registered Medical Practitioners for the post of

HOUSE PHYSICIAN TO THE
PAEDIATRIC UNIT

commencing April 1, 1970. This appointment includes experience in children with respiratory and cardiac diseases and work in the Intensive Care Unit. Previous Paediatric experience desirable. Single accommodation available.

Forms of application, to be returned by January 30, 1970, obtainable from the House Governor. Quote reference "D". (14100-24-9)

CARDIFF & DISTRICT HOSPITAL
MANAGEMENT COMMITTEE**Sully Hospital, Sully,**
Penarth, Glam.

Thoracic Centre
(316 beds)

HOUSE PHYSICIAN

(Senior House Officer grade) required in Regional Centre for investigation and treatment of all chest and heart conditions in adults and children. Post associated with Academic Department of Tuberculosis and Chest Diseases of Welsh National School of Medicine, located in above hospital.

Post tenable for one year and resident or non-resident. Duties to commence on February 1, 1970. Form of application from Physician Superintendent. (27029-24-9)

DENTAL**WESSEX REGIONAL HOSPITAL BOARD**

requires a whole-time

ASSISTANT DENTAL SURGEON

(Medical Assistant Grade) for the Portsmouth Group of Hospitals. The post offers excellent opportunities in the Dental and Oral Surgery Department of a busy general hospital with a large Accident and Emergency Department. Duties will also include the dental treatment of psychiatric patients at St. James' Hospital, Portsmouth.

The appointment will be for two years in the first instance and renewable, subject to confirmation, for an indefinite period.

Canvassing will disqualify. Application forms and further particulars from the Senior Administrative Medical Officer, Highcroft, Romsey Road, Winchester. Closing date 14th February, 1970. (26863-25-3)

DERMATOLOGY**DARTFORD HOSPITAL MANAGEMENT
COMMITTEE****CLINICAL ASSISTANT**

in the specialty of Dermatology for two sessions per week currently Wednesday a.m. and p.m. Post vacant February 1, 1970. Salary £600 per annum. Conditions of service as for Hospital Medical and Dental Staff.

Applications giving full relevant details should be sent to The Hospital Secretary, West Hill Hospital, Dartford, Kent. (27068-26-4)

**EAST LIVERPOOL HOSPITAL MAN-
AGEMENT COMMITTEE**
Broadgreen Hospital, Liverpool, L14 3LB

Applications are invited from registered Medical Practitioners for the post of

CLINICAL ASSISTANT IN
DERMATOLOGY

The appointment is for two notional half days per week on Tuesday and Thursday mornings. Salary £600 per annum.

Application forms obtainable from the Group Secretary at the above address to be returned by January 26, 1970. (14090-26-4)

DOCTORS ABROAD. Copies of vacancies advertised in the Journal can be sent by AIR MAIL: Members rate: minimum cost is 40 shillings for six weeks' supply, which covers up to five separate headings. Non-members rate: 60 shillings minimum for six weeks' supply of five headings or less. Additional headings: 10 shillings each for six weeks' supply (for members and non-members). Orders for specific grades cannot be accepted. Payment must be PREPAID and enclosed with application.

**WOLVERHAMPTON HOSPITAL
MANAGEMENT COMMITTEE**
G.P. CLINICAL ASSISTANT IN
DERMATOLOGY

Applications are invited from General Practitioners for the post of clinical assistant in Dermatology for two out-patient sessions per week on Monday afternoons at the Royal Hospital, Wolverhampton and Friday mornings at New Cross Hospital, Wolverhampton.

Payment will be made at the rate of £300 per annum for each session. Annual leave and other conditions of service in accordance with the Terms and Conditions of Service for hospital Medical and Dental Staff.

Application forms obtainable from Group Secretary, Royal Hospital, Wolverhampton to be returned by 30th January 1970. (14155-26-4)

ABERDEEN GENERAL HOSPITALS

Applications are invited for the appointment of

REGISTRAR IN DERMATOLOGY

for the Aberdeen Royal Infirmary and other hospitals. The post is whole-time and is non-resident.

Applications giving details of qualifications and experience, together with the names of two referees, should be lodged with the Group Secretary, Aberdeen General Hospitals, Foresterhill House, Ashgrove Road West, Aberdeen, AB9 8AQ by January 24, 1970. (14162-26-6)

ST. BARTHOLOMEW'S HOSPITAL
London E.C.1

Applications are invited for the post of

SENIOR HOUSE OFFICER OR
REGISTRAR

in the Skin Department. The post is tenable from April 1, 1970, or a date to be arranged. Registrars are expected to hold a higher medical qualification.

Applications with the names of two referees should be submitted to the undersigned within fourteen days of the publication of the advertisement. J. W. Goody, Clerk to the Governors. (14088-26-6)

**ELECTRO-
ENCEPHALOGRAPHY****NORTH EAST**
METROPOLITAN R.H.B.

Iford and District,
Romford and Harlow Groups
of Hospitals.

Whole-time or maximum part-time

CONSULTANT ELECTROENCEPHALOGRAPHY

for duties mainly at Goodmayes, Oldchurch and St. Margaret's Hospitals.

Residence within easy access of hospitals a condition of appointment.

Further particulars and application form from Secretary (N.E.), 40 Eastbourne Terrace, W.2. Closing date February 6, 1970. (14187-27-1)

GERIATRICS**MANCHESTER REGIONAL HOSPITAL
BOARD****Whole-time or maximum part-time**
CONSULTANT PHYSICIAN IN**GERIATRICS**

to the Blackburn and District Group of Hospitals, mainly at Queen's Park Hospital. The person appointed will be required to undertake the domiciliary investigation of patients and maintain close liaison with general practitioners and local health authorities. Good experience in general medicine and special interest and experience in the treatment and rehabilitation of the chronic sick, and higher qualifications essential. Appointee to live within a reasonable distance of hospital.

Application forms and further particulars from the Senior Administrative Medical Officer to the Board, Gateway House, Piccadilly South, Manchester, M60 7LP to be returned by 28th January, 1970. (13963)

**SOUTH WEST
METROPOLITAN REGIONAL HOSPITAL
BOARD**

requires whole-time or maximum part-time

CONSULTANT GERIATRICIAN

to the Redhill & Netherne Group of Hospitals with duties mainly at Crawley Hospital, with cover for Roffey Park Hospital (1 session per week) and also duties with West Sussex County Council (1 session per week). The successful candidate will be required to live within ten miles from Crawley Hospital.

Application forms and further particulars available from the Secretary (SW), South West Metropolitan Regional Hospital Board, 40 Eastbourne Terrace, London, W.2. (Telephone 01-262 8011, Ext. 288). Forms to be returned by February 14, 1970. (26893-29-1)

WESSEX REGIONAL HOSPITAL
BOARD

requires a whole-time or maximum part-time.

CONSULTANT GERIATRIC
PHYSICIAN

for the Portsmouth and St. James' Group of Hospitals. The Consultant Physician will work with the two Consultant Geriatric Physicians in the Portsmouth Group and will co-operate with a Psychiatrist at St. James' Hospital in the care of Psycho-Geriatric patients.

An undergraduate medical school is being established by the University of Southampton and all Consultants in the Region may be involved in teaching programmes.

Canvassing will disqualify.
Application forms and further particulars from the Senior Administrative Medical Officer, Highcroft, Romsey Road, Winchester.
Closing date February 14, 1970.

(27030-29-1)

EAST ANGLIAN REGIONAL
HOSPITAL BOARDWHOLE-TIME ASSISTANT PHYSICIAN
IN GERIATRICS

(Medical Assistant Grade). Ipswich and East Suffolk Hospital Group. The duties will include participation in the area service under the Consultant Physician in Geriatrics. The larger part of duties will be at Stow Lodge Hospital, Stowmarket, a recently upgraded rehabilitation hospital for the elderly. A house for the medical officer is available near the hospital. Higher qualification not essential but good experience in General and/or Geriatric Medicine an advantage.

Applicants must have served at least 3 years in the hospital service since full registration, including normally at least 2 years in the post of registrar, or equivalent experience. The appointment is for two years in the first instance and renewable subject to confirmation for an indefinite period. Applications stating age, experience and names of three referees to S.A.M.O., East Anglian R.H.B., Union Lane, Chesterton, Cambridge by February 16, 1970. Candidates invited to visit by direct arrangement with the H.M.C. Secretary, Broughton House, Broughton Road, Ipswich. (26939-29-3)

LEEDS REGIONAL HOSPITAL BOARD

WHOLE-TIME LOCUM MEDICAL
ASSISTANT IN GERIATRICS

required for a period of three months in the first instance for duties at hospitals in the Leeds (A) Group. Post vacant April 1, 1970.

Applications, stating age, qualifications, present and previous appointments (with dates) together with the names and addresses of three referees to The Secretary, Park Parade, Harrogate. (26596)

SHEFFIELD REGIONAL HOSPITAL
BOARDLOCUM MEDICAL ASSISTANT
(Geriatrics)

required at St. George's Hospital, Lincoln, February 1, for approximately 4 months. Applications to Secretary, Old Fulwood Road, Sheffield, S10 3TH, naming two referees. (27031-29-3)

THE MIDDLESEX HOSPITAL, W.1.

SENIOR REGISTRAR IN GERIATRICS

required. At present the post will involve duties at The Middlesex and St. Pancras Hospitals and is vacant now. A new Geriatric Unit is under construction at The Middlesex Hospital Recovery Unit at Athlone House, Hampstead, and the successful candidate would be encouraged to take a special interest in research activities.

Rules and application forms, obtainable from the Deputy Superintendent, should be returned, naming three referees, by 30th January. (14008)

ST. MARY'S HOSPITAL
Colchester, EssexLOCUM REGISTRAR
(Geriatrics)

required from February 2 to March 1. Applications, with copies of three testimonials, to Group Secretary, St. Helena Group H.M.C., 14 Pope's Lane, Colchester. (27032-29-6)

BARNET GENERAL HOSPITAL,
Wellhouse Lane, Barnet, Herts.SENIOR HOUSE OFFICER
(Geriatrics)

The Unit has a policy of acute admissions and active rehabilitation and offers excellent experience of acute medicine in the elderly. Apply to Hospital Secretary. (14137-29-8)

WEST CORNWALL HOSPITAL
MANAGEMENT COMMITTEEBarncoose Hospital
Redruth (187 beds)SENIOR HOUSE OFFICER
(Psycho-Geriatrics)

to work in the recently built Psycho-Geriatric Assessment Unit for 29 in-patients, and its associated Day Hospital which provides out-patient treatment for up to 30 patients per day.

This Hospital is the active treatment centre for Geriatric patients in the West Cornwall Clinical Area, is served by a number of peripheral long-stay annexes, and is under the supervision of a Consultant Geriatrician. The post offers excellent experience of an Area Geriatric Service.

Residential accommodation suitable for a married person is available. Salary in accordance with the terms and conditions of service for hospital medical staff. Peripheral allowance of £67.

Applications giving details of age, qualifications and experience together with names and addresses of two referees, should be sent to the Administrator. (26980-29-8)

IMPORTANT NOTICE

Appointments

UNIVERSITY OF CAMBRIDGE

REPUBLIC OF IRELAND

Portiuncula Hospital, Ballinasloe, Co. Galway. Resident and Visiting Medical Staff.

NEW SOUTH WALES

Royal Newcastle Hospital. Radiologist.

QUEENSLAND

Bundaberg Associated Friendly Societies Centre.

Before applying for any appointment specified in this notice, or for any appointment under an authority referred to in this notice, medical practitioners are advised to communicate with the Secretary of the British Medical Association, B.M.A. House, Tavistock Square, London W.C.1, to learn the views of the Association regarding the terms and conditions of service pertaining to the appointments, or, in the case of the Australian appointments, with the General Secretary, Australian Medical Association, 77-79 Arundel Street, Glebe, N.S.W., 2037. Medical practitioners are advised to communicate with the Medical Secretary of the Irish Medical Association, 10 Fitzwilliam Place, Dublin, before applying for, accepting, or sitting on Interview Boards for any of the Irish appointments mentioned in this notice.

By Order of the Council,

DEREK STEVENSON,

Secretary.

January 12, 1970

BOARD OF MANAGEMENT FOR
YORKHILL AND ASSOCIATED HOSPI-
TALS
Drumchapel Hospital

SENIOR HOUSE OFFICER OR HOUSE OFFICER IN GERIATRICS required for the six months commencing February 1, 1970 for the above hospital, which is a new 120-bed unit specially designed for the treatment of older people who may be suffering from acute, as well as chronic illness.

Applications, with names of two referees, to Group Medical Superintendent, Royal Hospital for Sick Children, Oakbank, Glasgow C.4. (H.6602-32-8)

GLANTAWA HOSPITAL MANAGEMENT
COMMITTEE
Mount Pleasant Hospital
(226 beds)
Swansea SA1 6HL

SENIOR HOUSE OFFICER

for duties in the Geriatric Unit. Single accommodation available. Immediate vacancy. Applications stating age, qualifications and experience, together with the names of two referees, should be sent to the Hospital Secretary. (27033-29-8)

SOUTH WEST WALES HOSPITAL
MANAGEMENT COMMITTEE
West Wales General Hospital
CarmarthenSENIOR HOUSE OFFICER IN
GERIATRICS

The above post is vacant immediately and is one of two for an assessment and long-stay geriatric unit including some duty in an acute chest unit. Salary and conditions of service as laid down by the Department of Health and Social Security.

Applications stating age, qualifications, experience and nationality, with the names and addresses of three referees should be sent to the Group Secretary, South West Wales Hospital Management Committee, Glangwili, Carmarthen. (26979-29-8)

ST. LUKE'S HOSPITAL,
Rugby, 126 bedsSENIOR HOUSE OFFICER
IN GERIATRICS

required January 27, 1970 for active unit including assessment beds. Single accommodation or married quarters available. Applications naming two referees to Hospital Secretary. (26894-29-8)

OLDHAM AND DISTRICT HOSPITAL
MANAGEMENT COMMITTEE
Oldham and District General Hospital
Rochdale Road, Oldham

Applications are invited for the appointment of

HOUSE OFFICER, GERIATRICS
(General Medicine)

becoming vacant on February 1, 1970. Recognised for Pre-Registration Purposes. Applications should be forwarded to the Hospital Secretary, Oldham and District General Hospital, Rochdale Road, Oldham, quoting Ref. No. 0/42. (13845)

WATFORD GENERAL HOSPITAL
Shrodells WingLOCUM TENENS GERIATRIC HOUSE
OFFICER

Senior House Officer grade, required for a month from early February. Ample off duty. Post suitable for reading. Applications, together with copies of two recent testimonials, to reach the Medical Administrator as soon as possible at Vicarage Road, Watford, Herts. (14011)

INFECTIOUS DISEASES

RUCHILL HOSPITAL
Glasgow N.W.REGISTRAR OR S.H.O. IN
INFECTIOUS DISEASES

A vacancy exists for a Registrar/S.H.O. in the Clinical Unit of 200 beds associated with the University Department of Infectious Diseases. The post provides experience in Infectious Diseases and Acute General Medicine together with practice in the mechanical ventilation of patients with respiratory paralysis.

Applications with the names of two referees to the Group Medical Superintendent, Ruchill Hospital, Glasgow N.W. as soon as possible. (14190-31-6)

MEDICINE

EASTERN
REGIONAL HOSPITAL BOARD
(Scotland)
Dundee Teaching HospitalsAPPOINTMENT OF PHYSICIAN
(Consultant)

with special interest in Gastro-enterology. Applications are invited for appointment to the post of Physician (Consultant) (with special interest in Gastro-enterology), based at Maryfield Hospital (355 beds) one of the main general teaching hospitals associated with the University of Dundee. Associated with the post is an honorary appointment as Senior Lecturer with the University. The appointment will be on a whole-time or maximum part-time basis at the option of the successful candidate. Further particulars and forms of application from the Secretary to the Board, Vernonholme, Riverside Drive, Dundee, DD2 1QF, with whom applications should be lodged not later than February 17, 1970. (H6664-32-1)

LEEDS REGIONAL HOSPITAL BOARD
LeedsCONSULTANT IN GENERAL MEDICINE
(Whole-time or maximum part-time)

Vacancy by retirement. Duties mainly at Chapel Allerton Hospital, Leeds. Interest in an aspect of Endocrinology would be an advantage.

Further information and application forms obtainable from the Secretary, Park Parade, Harrogate, to whom they should be returned by February 10, 1970. (26940-32-1)

NORTH WEST METROPOLITAN
REGIONAL HOSPITAL BOARD
Northwick Park Hospital and
Clinical Research Centre

CONSULTANT PHYSICIAN

whole-time or maximum part-time, required for the new district general hospital at Northwick Park, Harrow, Middlesex. The Hospital is being built in association with the Medical Research Council's Clinical Research Centre and the post is likely to provide opportunities for research.

Experience and an interest in cardiology desirable.

The successful applicant will be required to take up the duties of the post in June/July 1970.

Residence within ten miles of the hospital is required.

Application forms and further particulars obtainable from the Secretary, North West Metropolitan Regional Hospital Board, 40, Eastbourne Terrace, London, W.2. Returnable by February 20, 1970. (14189-32-1)

SHEFFIELD REGIONAL HOSPITAL
BOARDWHOLE-TIME
OR MAXIMUM PART-TIME
CONSULTANT PHYSICIAN

to the Rotherham and Moorgate General Hospitals, Rotherham. Application forms and further details from Senior Administrative Medical Officer, Old Fulwood Road, Sheffield S10 3TH. Forms to be returned by February 7. (27034-32-1)

SOUTH EAST METROPOLITAN
REGIONAL HOSPITAL BOARD

Applications are invited for appointment of CONSULTANT PHYSICIAN (whole-time or maximum part-time) with an interest in Cardiology, to the Brighton and Lewes Group of Hospitals.

Candidates should have wide experience in General Medicine and hold M.R.C.P.

Hospitals may be visited.
Application forms from Secretary, Advisory Appointments, South East Metropolitan Regional Hospital Board, Randolph House, Welsley Road, Croydon to be returned by February 5. (26981-32-1)

SOUTH WEST METROPOLITAN
REGIONAL HOSPITAL BOARD

requires whole-time or maximum part-time CONSULTANT PHYSICIAN

to the Redhill & Netherne Group of Hospitals with duties mainly at Crawley Hospital. The successful candidate will be required to live within ten miles of Crawley Hospital.

Application forms and further particulars available from the Secretary (S1), South West Metropolitan Regional Hospital Board, 40 Eastbourne Terrace, London, W.2. Tel. 21-262 8011, Ext. 288. Forms to be returned by February 14, 1970. (26941-32-1)

ST. MARY ABBOTS HOSPITAL
Marloes Road, London, W.8.PART TIME
RESEARCH ASSISTANT

(Clinical assistant) for 3 sessions weekly at St. Mary Abbots Hospital. Further information from and application forms to House Governor. (14258-32-4)

EASTERN REGIONAL HOSPITAL
BOARD
(Scotland)GENERAL MEDICINE
Dundee Royal Infirmary

Applications are invited for the post of SENIOR REGISTRAR in General Medicine in the Unit of the Professor of Medicine at Dundee Royal Infirmary (595 beds), the main general teaching hospital associated with the University of Dundee. Salary and conditions of service in accordance with national agreement.

Forms of application and further particulars from the Secretary to the Board, Vernonholme Riverside Drive, Dundee, with whom applications must be lodged not later than January 31, 1970. (H.6619-32-5)

WELSH HOSPITAL BOARD

Wholtime locum tenens

SENIOR REGISTRAR IN
GENERAL MEDICINE

required for one year to serve the Glantawe Hospital Management Committee, based at Singleton Hospital, Swansea. (with Medical Physics and Radio-isotopes Departments), with visits to other hospitals.

Applications to S.A.M.O., Temple of Peace and Health, Cathays Park, Cardiff, naming two referees, as soon as possible. (14124-32-5)

WESTERN REGIONAL HOSPITAL
BOARD

The Western Regional Hospital Board offer a

SENIOR REGISTRARSHIP IN
MEDICINE

to the Glasgow Teaching Hospitals, based initially at Stophill General Hospital. This appointment will be for one year in the first instance. Subsequent movement to other hospitals in the interests of the Senior Registrar's training and experience will be arranged by the Board's Joint Advisory Committee on Senior Registrars.

Applications (1 copy), stating date of birth, qualifications, experience, present appointment and the names of two referees to reach the Secretary, Western Regional Hospital Board, 351, Saccharall Street, Glasgow, C.2, not later than January 31, 1970. (H6649-32-5)

LEEDS
REGIONAL HOSPITAL BOARD

invites applications for the post of REGISTRAR IN

GENERAL MEDICINE

for duties at Hospitals in the Bradford (A) Group mainly at Bradford Royal Infirmary (116 General Medicine beds).

This post has been recommended for Consultant Training by Royal College of Physicians of London.

Resident.

Please quote reference number 515. Application forms may be obtained from the Secretary, Joint Registrars Committee, Park Parade, Harrogate, to whom they should be returned by January 28, 1970. (27035-32-6)

NORTH EAST METROPOLITAN
REGIONAL HOSPITAL BOARD
North Middlesex Hospital,
London, N.18

MEDICAL REGISTRAR

required in General Medicine and Chest Diseases. Non-resident post but required to sleep in hospital on duty nights (7 in 21). The appointment is for one year renewable. Post recognised for consultant training by the Royal College of Physicians.

Applications stating age, qualifications and experience, with names of two referees to the Hospital Secretary by January 23, 1970. (13910)

**FALKIRK AND DISTRICT ROYAL
INFIRMARY
& ASSOCIATED HOSPITALS**

REGISTRAR IN MEDICINE
The post offers a wide experience of acute general medicine with time for study. Regular post-graduate educational sessions are held within the hospital, and opportunity is provided to attend courses for M.R.C.P. Good library facilities.
Single or married accommodation available.

Applications with names and addresses of two referees to Medical Superintendent, Falkirk & District Royal Infirmary, Falkirk. (14163-32-6)

HAREFIELD HOSPITAL
Harefield, Middx
(539 beds)

MEDICAL REGISTRAR
required (not required to be resident). Duties in general medicine, cardiology and chest diseases. Cardiological duties mainly concerned with the assessment and care of patients with cardiac disease admitted for surgical treatment. Post recognised by the Royal College of Physicians as suitable for consultant training. Active Postgraduate Medical Centre. Appointment for one year initially with eligibility for a further year. Married accommodation may be available.
Application forms are obtainable from Group Secretary, Harefield and Northwood Group H.M.C., Mount Vernois Hospital, Northwood, Middx, to whom they should be returned by January 30, 1970. Please quote ref. R12. (14261-32-6)

HAREFIELD HOSPITAL
Harefield, Middx.

LOCUM MEDICAL REGISTRAR
required with at least three years experience, preferably in this country, for general medical and chest medical locum from February 1 to 16 inclusive. Residence (single) available if required.
Applications giving age, experience and names of two referees to Hospital Secretary as soon as possible. (14220-32-6)

HIGHLANDS HOSPITAL,
Winchmore Hill, N.21.

LOCUM MEDICAL REGISTRAR
required from 26.1.1970, to 6.2.1970, and again from 23.2.1970, to 27.2.1970. Voluntary Registrar. Applications, with copies of recent testimonials and name and address of one referee to Hospital Secretary. Telephone No. 01-360 8151. (14138-32-6)

**NORTH EAST METROPOLITAN
REGIONAL HOSPITAL BOARD**
East London Group Hospital
Management Committee
Metropolitan Hospital
Kingsland Road London E.8

MEDICAL REGISTRAR
(Full-time)
Resident, unless a candidate has accommodation suitably accessible to the hospital. Appointment for one year in first instance renewable for a second year. This post has been recommended for consultant training by the Royal College of Physicians. Married accommodation may be available. Application forms from Group Secretary, East London Hospital Management Committee, 273, Bancroft Road, London, E.1., to be returned by 26th January, 1970. (14107-32-6)

**OXFORD REGIONAL
HOSPITAL BOARD**

**LOCUM
REGISTRAR IN
GENERAL MEDICINE**
required in the High Wycombe Area from January 26 to February 8, 1970.
Applications giving particulars and names of two referees to the Secretary, Oxford Regional Hospital Board, Old Road, Headington, Oxford, quoting reference 17/41/1/D. (27036-32-6)

OXFORD REGIONAL HOSPITAL BOARD

**REGISTRAR IN GENERAL
MEDICINE**
to the Kettering/Northampton Area Department with duties mainly at Kettering General Hospital. The appointment will be for one year and eligible for extension to two years.
Applications (two copies) on forms obtainable from the Secretary, Registrars' Committee, Oxford Regional Hospital Board, Old Road, Headington, Oxford, OX3 7LF must reach him by January 26, 1970 quoting reference 17/11/13/25. (27037-32-6)

**THE UNITED BIRMINGHAM
HOSPITALS**

Applications are invited for the post of **REGISTRAR IN NEUROLOGY**. Post vacant from March 1, 1970 for a period of one year in the first instance.
Candidates should hold the M.R.C.P. The post provides excellent training facilities in the specialist field of Neurology, both for In Patient and Out Patient practice and offers opportunities for undergraduate teaching. Research facilities might also be made available to a suitable candidate.
Application forms obtainable from Secretary, United Birmingham Hospitals, Edgbaston, Birmingham 15, and should be returned by January 31, 1970. (H6630-32-6)

UNITED SHEFFIELD HOSPITALS
Royal Hospital

ROTATING MEDICAL REGISTRAR
required 18th March. Successful candidate will spend equal periods in the Neurological Unit and each of two general medicine firms. Applications (single copy) stating age, qualifications, present and previous appointments (with dates) naming three referees to the Chief Administrative Officer, United Sheffield Hospitals, 10 Beech Hill Road, Sheffield, S10 2RZ, by 23rd January. (26767)

WELSH HOSPITAL BOARD

(14229)-21-6
**WHOLETIME LOCUM TENENS
REGISTRAR IN GENERAL MEDICINE**
required from February 9 to March 2 1970. Based at Royal Alexandra Hospital, Rhyl, with visits to other hospitals in the Clwyd and Deeside H.M.C.
Applications naming two referees to S.A.M.O., Temple of Peace and Health, Cathays Park, Cardiff. (14230-32-6)

**WESSEX REGIONAL HOSPITAL
BOARD**
Salisbury Group Hospital
Management Committee

MEDICAL REGISTRAR
at Salisbury General Hospital.
Immediate vacancy. Married accommodation available. A day release course of tuition for the M.R.C.P. is in operation in the Wessex Region; the successful candidate will be permitted to take part. This post has been recommended for consultant training by the Royal College of Physicians.
Application forms obtainable from and should be returned to Group Secretary, Odstock Hospital, Salisbury. (26895-32-6)

WINDSOR GROUP H.M.C.

LOCUM MEDICAL REGISTRAR
required February 6 to 22.
Applications in writing quoting two referees to Secretary, King Edward VII Hospital, Windsor. (26982-32-6)

BEDFORD GENERAL HOSPITAL
(North West Metropolitan Region)

**LOCUM
SENIOR HOUSE OFFICER**
(General Medicine)
required from February 5, 1970 until a permanent appointment is made.
Applications giving details of experience and names of two referees to the Establishment Officer, Bedford Group H.M.C., 3 Kimbolton Road, Bedford. (27038-32-8)

BEDFORD GENERAL HOSPITAL
(North West Metropolitan Region)

SENIOR HOUSE OFFICER
(Medicine)
required from February 6, 1970. Post recognised for post-graduate studies. New Medical Institute—extensive reference library including over 50 periodicals.
Candidates should state whether married or single accommodation is required.
Applications stating age, qualifications, experience and names of two referees to the Establishment Officer, Bedford Group H.M.C., 3 Kimbolton Road, Bedford. (27039-32-8)

EAST BIRMINGHAM HOSPITAL
(General Branch)
Birmingham, 9.

SENIOR HOUSE OFFICER
Department of Communicable & Tropical Diseases
Vacant: January, 1970.
This post provides extensive experience in most aspects of acute medicine. The Department has an active undergraduate teaching programme and postgraduate instruction is carried out in hospital. There are three Consultants, one of whom is the Honorary Professor of Medicine of the Tropics.
Applications, naming two referees, to Secretary. (26896-32-8)

ENFIELD WAR MEMORIAL HOSPITAL
Chase Side Crescent, Enfield
(46 beds)

SENIOR HOUSE OFFICER
(Medicine and Surgery)
required January 21, 1970. General Practitioner Unit. Surgical experience available under consultant supervision. Married accommodation (flat) available at rental.
Applications giving qualifications, details of previous experience and names and addresses of two referees to Hospital Secretary. (14264-32-8)

GLOUCESTERSHIRE ROYAL HOSPITAL,
Southgate Street, Gloucester

S.H.O. IN GENERAL MEDICINE
required for 50 acute medical beds with a Medical Registrar and two House Physicians. Post available beginning of March.
Applications, naming two referees, to the Hospital Secretary. (H6632-32-8)

**GREAT YARMOUTH SUB-GROUP OF
HOSPITALS**
Great Yarmouth, Norfolk

SENIOR HOUSE OFFICER
to the Department of General Medicine at Northgate Hospital, Great Yarmouth.
Post vacant February 23 1970.
Newly built and very generously equipped acute medical unit of 50 beds under direct charge of two Consultant Physicians.
Regular off-duty and time for study, facilities for which exist at nearby Norfolk and Norwich Hospital Institute for Medical Education.
Peripheral allowance of £140 per annum.
Applications to Hospital Secretary, Northgate Hospital, Great Yarmouth. (26942-32-8)

HIGHLANDS HOSPITAL
Winchmore Hill,
London, N.21.

**LOCUM SENIOR HOUSE OFFICER
IN MEDICINE**
required February 2, 1970—February 27, 1970. The work comprises Chest and Infectious Diseases. Occasional Casualty duties. Applications, with copies of two recent testimonials and name and address of one referee, to Hospital Secretary. (14270-32-8)

INGHAM INFIRMARY
South Shields
(165 F.ds)

HOUSE PHYSICIAN
(Senior House Officer Grade) required. Acute general Hospital with usual special departments. Resident Staff in Medical Department comprises Registrar and three House Officers. Post recommended for Consultant training. Married or single accommodation available.
Applications to Hospital Secretary. (14083-32-8)

KENT & SUSSEX HOSPITAL
Tunbridge Wells
(280 beds)

**SENIOR HOUSE OFFICER
IN GENERAL MEDICINE**
required. This is a new appointment and will involve duties in the Intensive Care Unit shortly to be opened, as well as at Pembury Hospital. Good medical library and post-graduate activities.
Apply, with names of two referees to Hospital Secretary. (26983-32-8)

LEEDS GENERAL INFIRMARY

SENIOR HOUSE OFFICER
to the Medical Research Council Mineral Metabolism Unit.
Applications, stating age, qualifications and experience together with two names for reference should reach The Secretary to the Board, The General Infirmary, Great George Street, Leeds LS1 3EX by 21st January, 1970. (13967)

LEICESTER GENERAL HOSPITAL

PRE-REGISTRATION S.H.O.
Post of resident House Physician. Vacant March 1 1970. Post also provides experience in Dermatology. There is an active programme of postgraduate medical education in Leicester.
Applications stating age, qualifications and experience, and the names of two referees, to Group Secretary, The Leicester Infirmary, LE1 5WW, by January 20, 1970. (26810)

NOTLEY HOSPITAL
Braintree, Essex (483 beds)

**SENIOR HOUSE OFFICER
IN GENERAL MEDICINE**
required. Some duties in Paediatric Ward. Post tenable for six months or one year. Vacant beginning March.
Applications, with copies of three testimonials, to Group Secretary, St. Helena Group H.M.C., 14 Pope's Lane, Colchester, Essex. (27039-32-8)

READING COMBINED HOSPITALS

RESIDENT HOUSE PHYSICIAN
required at Prospect Park Hospital (72 beds) vacant 1st February, 1970. This unit shares an admission of acute medical cases with Royal Berkshire Hospital. Recognised for pre-registration purposes. Married accommodation available if required. Apply Hospital Secretary, Prospect Park Hospital, Reading, RG3 4EJ. (14021)

ROYAL MARSDEN HOSPITAL
Downs Road, Sutton, Surrey.

**LOCUM SENIOR HOUSE OFFICER,
MEDICINE WITH RADIOTHERAPY**
required for one month March 5th to April 3rd, 1970, inclusive.
Apply to the Administrator. (14153-32-8)

SCARBOROUGH HOSPITAL
(220 beds)

**SENIOR HOUSE OFFICER IN GENERAL
MEDICINE/PAEDIATRICS**
required from March 1 1970, at the above Hospital situated in a pleasant seaside resort.
Applications, with two names for reference, to the Secretary and Superintendent. (14082-32-8)

ST. PETER'S HOSPITALS

RESIDENT MEDICAL OFFICERS
(Senior House Officer grade)
Applications are invited for two R.M.O. posts to the Medical Department of this Group of Postgraduate Teaching Hospitals from May 1, 1970. Applications giving the names of two referees, to the House Governor, the Board Offices, St. Philip's Hospital, Sheffield Street, London, W.C.2, by February 9, 1970. (H6665-32-8)

**TOTTENHAM GROUP HOSPITAL
MANAGEMENT COMMITTEE.**
The Green, N.15.

**LOCUM RESIDENT
SENIOR HOUSE OFFICER
IN GENERAL MEDICINE**
for The Prince of Wales's General Hospital from January 31 to February 13, 1970 Temporary or Full Registration essential.
Application forms from Group Secretary or telephone 01-808 0555 extension 4. (14139-32-8)

WARRINGTON GENERAL HOSPITAL
(678 beds)

RESIDENT HOUSE PHYSICIAN
(Male & Female) (Senior House Officer or Pre-registration Grade). Applications are invited for the above post commencing 1st March 1970. The appointment offers a wide and comprehensive experience in acute general medicine. Staffing at the Medical Unit consists of 2 Registrars and 4 House Officers. Applications to be forwarded to the Group Secretary, General Hospital, Warrington, Lancs. (14001)

WIMBLEDON HOSPITAL
Thurston Road, S.W.20

**RESIDENT SENIOR HOUSE
OFFICER IN GENERAL
MEDICINE**
Participation in Casualty Rota. Vacant early March.
Applications in writing, with names of two referees, to Hospital Secretary. (27030-32-8)

**BOARD OF MANAGEMENT FOR
STIRLING, FALKIRK AND ALLOA
HOSPITALS**

Applications are invited for the post of **HOUSE PHYSICIAN** to one of the Medical Units. This is a pre- or post-registration post and is vacant from February 1, 1970.
Applications should be sent immediately to the Area Medical Superintendent, Royal Infirmary, Stirling. (14169-32-9)

GENERAL HOSPITAL
Rochford, Essex

HOUSE PHYSICIAN
required Pre or Post Registration. Post now vacant.
Apply to the Secretary at the General Hospital, Rochford, Essex. (H6666-32-9)

GOOD HOPE GENERAL HOSPITAL
Sutton Coldfield

PRE-REGISTRATION HOUSE PHYSICIAN
required to commence 1st February, 1970. This is a new District General Hospital in course of development. Postgraduate Medical Centre and excellent opportunities for studying for higher qualifications. Applications, with names of two referees, to Senior Administrator as soon as possible. (26868-32-9)

HORTON GENERAL HOSPITAL,
Banbury, Oxfordshire

HOUSE OFFICER (Physician)
required to commence mid-January 1970. This is a pre-registration post. Seven other residents.
Applications stating age, nationality, qualifications and names of two referees to Hospital Secretary. (26897-32-9)

**HUDDERSFIELD HOSPITAL
MANAGEMENT COMMITTEE**
Huddersfield Royal Infirmary
(285 beds)

Applications are invited for the appointment of **PRE-REGISTRATION HOUSE
PHYSICIAN** at this Hospital, commencing February 1, 1970. This is a modern District General Hospital with an up-to-date Coronary Care Unit and Intensive Care Unit. There is an active Teaching Programme and a good library. Offers good experience in Acute Adult General Medicine with an accent on Gastro-Enterology and Endocrinology. Applications, with copies of recent testimonials to be submitted to the undersigned immediately.
H. J. Johnson, Group Secretary, Huddersfield Hospital Management Committee, St. Luke's Hospital, Huddersfield HD4 5RH. (13884)

MICROBIOLOGY**ST. MARY'S HOSPITAL**
London, W.2 and W.9**SENIOR REGISTRAR IN MICROBIO-
LOGY**

Applications are invited for a new post of Senior Registrar in Microbiology for four years, subject to review. The post will provide wide experience in diagnostic bacteriology, mycology and virology at St. Mary's Hospital, W.2 and W.9. There will be good opportunities for research and for study for higher degrees or diplomas. The Hospital may be visited by appointment with Professor R. E. O. Williams.
Application forms obtainable from and returnable to House Governor, St. Mary's Hospital, W.2 by February 3, 1970.
Any enquiries telephone 262 1280. Ext. 207. (14104-33-5)

NEUROLOGY**ST. BARTHOLOMEW'S HOSPITAL**
London, E.C.1 and
**THE NORTH EAST
METROPOLITAN REGIONAL
HOSPITAL BOARD**

Applications are invited for the post of **SENIOR REGISTRAR
IN CLINICAL NEUROPHYSIOLOGY** the post is a joint one between St. Bartholomew's Hospital (7/11ths) and Runwell Hospital (4/11ths). The post is for four years and tenable from a date to be arranged: in any event not before May 1, 1970.
Applicants should be planning a career in Clinical Neurophysiology. Basic knowledge of electroencephalography is desirable together with a good academic background though adequate previous experience in such related disciplines as neurology or psychiatry could compensate for lack of formal training in EEG.
There will be ample opportunity to acquire skills in data processing and facilities include an On Line DDP 516 together with Off Line access to an ICL 1905. Some familiarity with electronics, statistics and preferably with computer programming would be helpful though consideration will be given to the exceptional candidate whose reach clearly exceeds his present grasp.
Applications (14 copies) with the names of three referees should be addressed to the undersigned within the next 28 days. (14262-34-5)

THE ROYAL FREE HOSPITAL
Gray's Inn Road
London W.C.1**REGISTRAR IN NEUROLOGY**
(non-resident)

Required from 1st May, 1970. It is desirable that candidates should hold a higher qualification and should have had experience in clinical neurology. The post also provides experience in electroencephalography. Application form obtainable from the Administrator. Closing date 31st January, 1970. (26869-34-6)

**THE UNITED BIRMINGHAM
HOSPITALS**

Applications are invited for the post of **REGISTRAR IN NEUROLOGY** based at the Queen Elizabeth Hospital, Post vacant from March 1, 1970 for a period of one year in the first instance.

Candidates should hold the M.R.C.P. The post provides excellent training facilities in the specialist field of Neurology, both for In Patient and Out Patient practise and offers opportunities for undergraduate teaching. Research facilities might also be made available to a suitable candidate.

Application forms obtainable from Secretary, United Birmingham Hospitals, Edgbaston, Birmingham 15, and should be returned by January 31, 1970. (H6631-34-6)

**HURSTWOOD PARK HOSPITAL
Haywards Heath, Sussex**

SENIOR HOUSE OFFICER (NEUROSURGICAL AND NEUROLOGICAL)
(Resident) required at the above hospital. Suitable accommodation available. Salary in accordance with the Terms and Conditions of service. Applications, with the names and addresses of three referees, to the Secretary to the H.M.C. St. Francis Hospital, Haywards Heath, Sussex by January 31, 1970. (14196-34-8)

**PLYMOUTH GENERAL HOSPITAL
Freedom Fields Section**

Applications are invited for the post of **SENIOR HOUSE OFFICER IN MEDICAL AND SURGICAL NEUROLOGY** in rapidly expanding Sub-Regional Neurological Unit, from February 1, 1970 for six months in the first instance. There is a Day Release Course for the F.R.C.S. and M.R.C.P. examinations from October to May each year.

Detailed written applications, giving the names and addresses of two referees, to the Hospital Secretary, North Friary House, Greenbank Terrace, Plymouth, Devon. (14177-34-8)

**YORK 'A' HOSPITAL
MANAGEMENT COMMITTEE**

SENIOR HOUSE OFFICER required urgently for duties in the Neuro-Psychiatric Unit. This is a new and fully staffed department where experience can be gained in Neurology and Psychiatry. There are facilities for postgraduate study in a purpose-built centre at the nearby County Hospital, York. Single and married accommodation available.
Applications stating age, qualifications, or *55522222 021 30 52222 221 222 22222222* the Hospital Secretary, Bootham Park, York, YO3 7BY. (26898-34-8)

**THE NATIONAL HOSPITALS FOR
NERVOUS DISEASES**

Applications are invited from registered medical practitioners for the appointment of **HOUSE OFFICER (medical or surgical)**

to the Department of Neurosurgical Studies at The National Hospitals for Nervous Diseases, Queen Square and Maida Vale, to commence April 1, 1970. This post carries the grade of Registrar. The appointment will be for six months.

Applications, with the names of two referees, to be sent to the undersigned not later than January 30, 1970. Geoffrey A. Robinson, Secretary to the Board of Governors, The National Hospitals for Nervous Diseases, Queen Square, London, W.C.1. (H.6603-35-6)

NEUROSURGERY**DERBY NO. 1 HOSPITAL
MANAGEMENT COMMITTEE
Derbyshire Royal Infirmary, Derby
(425 beds)
Neurosurgical Unit**

SENIOR HOUSE OFFICER (House Physician)
resident. Immediate vacancy. This is a busy Regional Centre offering intensive experience in acute neurology. Facilities are available for attending sessions and demonstrations in neuroradiology.
Apply stating full details and two names for reference to Secretary quoting 431. (26372)

**GLANTAWA HOSPITAL MANAGEMENT
COMMITTEE
Morrison Hospital (510 Beds)
Swansea, SA6 6NL**

SENIOR HOUSE OFFICER required in the neurosurgical unit.
The unit has 29 beds serving the whole of South West Wales and offers excellent experience in medical and surgical neurology.
Immediate vacancy.
No married accommodation available.
Applications giving full particulars and the names of two referees should be sent to the Medical Superintendent. (26943-35-8)

**HURSTWOOD PARK HOSPITAL
Haywards Heath, Sussex**

SENIOR HOUSE OFFICER (Neurological and Neurological)
(Resident) required at the above hospital. Suitable accommodation available. Salary in accordance with the Terms and Conditions of service. Applications, with the names and addresses of three referees, to the Secretary to the H.M.C. St. Francis Hospital, Haywards Heath, Sussex by January 31, 1970. (14197-35-8)

APPLICANTS ARE ADVISED NOT TO send original testimonials when replying to advertisements. Copies will serve the purpose quite as well, and in the event of their being lost or mislaid no inconvenience will ensue.

**OBSTETRICS &
GYNAECOLOGY****SOUTH WEST METROPOLITAN
REGIONAL HOSPITAL BOARD**

requires whole-time or maximum part-time **CONSULTANT OBSTETRICIAN AND GYNAECOLOGIST** to the Redhill & Nethem Group of Hospitals with duties mainly at Crawley Hospital. The successful candidate will be required to live within ten miles from Crawley and within twelve miles of Redhill General and Dorking Hospitals.

Application forms and further particulars available from the Secretary (S1), South West Metropolitan Regional Hospital Board, 40 Eastbourne Terrace, London, W.2. (Tel. 01-262 8011, Ext. 288). Forms to be returned by February 14, 1970. (26944-36-1)

WELSH HOSPITAL BOARD

ADDITIONAL CONSULTANT IN OBSTETRICS AND GYNAECOLOGY to the North Monmouthshire H.M.C. The successful candidate will eventually be based at the New Nevill Hall Hospital, Abergavenny, but until stage 2 of that Hospital is commissioned, will be based at St. James Hospital, Tredegar. Visits will also be undertaken to other Hospitals and Clinics as required.

The appointment will be of an optional whole time/Maximum part-time nature. Successful candidate will be required to live within 10 miles of Abergavenny. Further particulars available upon request.
Applications naming 3 referees to S.A.M.O., Temple of Peace and Health, Cathays Park, Cardiff CF1 3NW, within 21 days. (14231-36-1)

**WELSH NATIONAL SCHOOL OF
MEDICINE
(University of Wales)**

LECTURER IN OBSTETRICS AND GYNAECOLOGY
Applications are invited for the appointment of Lecturer in Obstetrics and Gynaecology.
Salary will be within the scale £1,650-£3,295 per annum. Starting point according to qualifications and experience. Superannuation scheme.
Further particulars of the appointment may be obtained from the Academic Registrar, 34 Newport Road, Cardiff, CF2 1YE, to whom applications should be submitted by January 26, 1970. (13937)

**HAMMERSMITH HOSPITAL
AND THE INSTITUTE OF
OBSTETRICS AND GYNAECOLOGY
Du Cane Road, London, W.12.**

WHOLE-TIME SENIOR REGISTRAR (Obstetrics and Gynaecology) required for two years from April 1. Post suitable for a senior registrar who has held or holds a senior registrar post and requires a further period of training, or a suitably qualified and experienced candidate from overseas. Furnished two-bedroom flat may be available in the Autumn.
Application forms obtainable from and returnable to the Secretary, Board of Governors, Hammersmith Hospital, Du Cane Road, London, W.12, by January 31, 1970. (14272-36-5)

**HILLINGDON HOSPITAL
Uxbridge, Middx.
(771 beds)**

LOCUM SENIOR REGISTRAR IN OBSTETRICS AND GYNAECOLOGY required from February 8 to 22, 1970. Application to Assistant Secretary (Staffing), Hillingdon Group H.M.C., Hillingdon Hospital. (26984-36-5)

**THE BOARD OF GOVERNORS OF THE
UNITED SHEFFIELD HOSPITALS
SHEFFIELD REGIONAL HOSPITAL BOARD**

RECIPROCAL TRAINING SCHEME FOR SENIOR REGISTRARS
Whole-time Senior Registrar in Obstetrics and Gynaecology required. Initial tenure at Leicester Royal Infirmary (506 beds). Possession of a higher qualification essential. Appointment for one year in first instance and renewable thereafter annually. Incumbent will be transferred to the Teaching Hospitals for the second phase of the appointment in accordance with arrangements under the Reciprocal Training Scheme. Renewal of appointment and transfer to the Teaching Hospitals will be subject to satisfactory work and progress. Further details and form of application from the Senior Administrative Medical Officer, Sheffield Regional Hospital Board, Old Fulwood Road, Sheffield. Forms to be returned by 26th January, 1970. (26773)

**THE BOARD OF GOVERNORS OF
HAMMERSMITH HOSPITAL
and the
OXFORD REGIONAL HOSPITAL BOARD**

Joint Appointment with the Northampton General Hospital
WHOLE-TIME SENIOR REGISTRAR (Obstetrics and Gynaecology) required for four years from April 1. Post tenable at the Northampton General Hospital for the first two years, transferring to Hammersmith Hospital and the Institute of Obstetrics and Gynaecology on April 1, 1972. Candidates must visit either hospital by arrangement with the hospital administration. Married quarters available at Northampton; furnished two-bedroom flat expected to be available on transfer to Hammersmith Hospital.
Application forms obtainable from and returnable to the Secretary, Board of Governors, Hammersmith Hospital, Du Cane Road, London, W.12, by January 31, 1970. (14271-36-5)

**(AMENDED ADVERTISEMENT)
BOARD OF MANAGEMENT
FOR GLASGOW ROYAL INFIRMARY
AND ASSOCIATED HOSPITALS****REGISTRAR**

required for duties in obstetrics and gynaecology at Glasgow Royal Infirmary and Glasgow Royal Maternity Hospital.
Apply in writing giving three names for reference to the Secretary, Glasgow Royal Infirmary and Associated Hospitals, 13 Bath Street, Glasgow, C.2, not later than January 30, 1970. (14150-36-6)

**LEWISHAM GROUP HOSPITAL
MANAGEMENT COMMITTEE**

LOCUM REGISTRAR (Obstetrics & Gynaecology) required at Lewisham Hospital. Post available February 2-15, 1970. Applications together with copy testimonials or names of two referees to Group Secretary, Lewisham Hospital, London, S.E.13. (26945-36-6)

MID-STAFFS. H.M.C.

LOCUM REGISTRAR IN OBSTETRICS AND GYNAECOLOGY for busy Unit at Groundsdown Hospital, Nr. Stoke-on-Trent, Staffs.
Commencing February 2, 1970 for six weeks approximately. Single accommodation only.
Applications, with names of three referees, to the Group Secretary, Mid-Staffs. H.M.C., Foregate Street, Stafford. (26985-36-6)

**SOUTH EAST METROPOLITAN
REGIONAL HOSPITAL BOARD**

Applications invited for appointment for one year in the first instance as **WHOLE-TIME REGISTRAR IN OBSTETRICS AND GYNAECOLOGY** to the South-East Kent Group of Hospitals.
Married accommodation may be available.
Part recognised for M.R.C.O.G. training.
Application forms from the Secretary, Registrars Committee, South-East Metropolitan Regional Hospital Board, Randolph House, 46-48 Wellesley Road, Croydon, to be returned by January 31, 1970. (26986-36-6)

**SOUTH WEST METROPOLITAN
REGIONAL HOSPITAL BOARD
St. Stephen's Hospital,
Chelsea, S.W.10.**

REGISTRAR IN OBSTETRICS AND GYNAECOLOGY Recognised for M.R.C.O.G. Post available February 1970. Application forms from the Secretary, Chelsea and Kensington H.M.C., 5 Collingham Gardens, London S.W.5. (14259-36-6)

**UNITED CARDIFF HOSPITALS
(Teaching Group)
AND WELSH HOSPITAL BOARD
(Cardiff & District H.M.C.)**

Applications are invited for the post of **REGISTRAR IN OBSTETRICS AND GYNAECOLOGY** (recognised for the M.R.C.O.G.). The first year will be at the Obstetric Unit, St. David's Hospital, Cardiff (resident) and the second year in the Perinatal Department of Obstetrics & Gynaecology, United Cardiff Hospitals, with duties mainly at the Gynaecological Unit, Llandough Hospital, Penarth. Post vacant March 1.
Application forms available from the Secretary to the Board of Royal Infirmary, Cardiff, should be returned by January 28. (14218-36-6)

**FARNBOROUGH HOSPITAL
Farnborough Common, Farnborough,
Kent, BR6 8ND**

SENIOR HOUSE OFFICER required in Obstetrics and Gynaecology Department (100 beds) from March 1. As this post is recognised for D.Obst. and M.R.C.O.G., candidates must be fully registered. Applications, stating age, qualifications (with dates) and experience and naming three referees, to Hospital Secretary. (14251-36-8)

**FARNHAM GROUP HOSPITAL
MANAGEMENT COMMITTEE
Farnham Hospital,
Hale Road, Farnham, Surrey**

South West Metropolitan Region SENIOR HOUSE OFFICER IN OBSTETRICS AND GYNAECOLOGY required at Aldershot General Hospital from February 2, 1970. Resident post. Applications, giving details of experience, full particulars and naming two referees to the Secretary, Farnham Hospital, Hale Road, Farnham, Surrey. (H6686-36-8)

**HAROLD WOOD HOSPITAL
Harold Wood, Essex**

SENIOR HOUSE OFFICERS IN OBSTETRICS AND GYNAECOLOGY for new Maternity Unit opening soon. Recognition will be sought for M.R.C.O.G. and D.Obst.R.C.O.G. Resident Posts. Married accommodation available. Applications stating age, qualifications and experience and names and addresses of two referees to Group Secretary, Brentwood Group H.M.C., High Wood Hospital, Brentwood, Essex. (H6588)

**HIGHBURY HOSPITAL,
Bulwell, Nottingham**

SENIOR HOUSE OFFICER IN OBSTETRICS AND GYNAECOLOGY required. The post is recognised for the D.Obst. R.C.O.G. Examinations. Maternity Unit of 41 Obstetric Beds, Gynaecological Unit of 11 beds and small block of Puerperal Pyrexia Patients. Preference will be given to candidates who have had experience in obstetrics and gynaecology.
Applications, stating age, nationality, experience and qualifications together with copies of two recent testimonials to Hospital Secretary, (26890-36-8) 2 February, 1970. (14140-37-1)

**ST. MARY'S HOSPITAL
Newport, I.W.**

A RESIDENT LOCUM S.H.O. (Obstetrics and Gynaecology) required from February 23 for approximately five weeks. Applications with names of two referees, to Hospital Secretary, St. Mary's Hospital, Newport, I.W. (27041-36-8)

**SALFORD H.M.C.
Hope Hospital, Salford 6.**

S.H.O. IN OBSTETRICS & GYNAECOLOGY 100 Obstetric, 55 Gynaec. beds. Modern Unit. Post recognised for M.R.C.O.G. Applications, naming two referees, to Hospital Secretary (Ref. 2259). (14279-36-8)

BECKENHAM MATERNITY HOSPITAL

OBSTETRIC HOUSE OFFICER required February 1. Post recognised for D.Obst. R.C.O.G. Apply, stating age, qualifications and experience, and naming two referees, to Hospital Secretary, Beckenham Hospital, Croydon Road, Beckenham, BR3 3QL (14250-36-9)

**CHASE FARM HOSPITAL
Enfield, Middx.**

HOUSE OFFICER IN OBSTETRICS (3rd post) (recognizer by D.Obst. R.C.O.G.) required immediately for 6 months. Applications giving details of previous experience and names and addresses of two referees to Hospital Secretary. (14265-36-9)

**CITY OF LONDON MATERNITY
HOSPITAL
Hanley Road, London, N.4.**

RESIDENT OBSTETRIC HOUSE OFFICER required
Early February 1970.
Applicants must be fully registered. Recognised for D.Obst. R.C.O.G. and M.R.C.O.G. Application forms from and returnable to Hospital Secretary by January 21. (26643)

**ELIZABETH GARRETT ANDERSON
HOSPITAL
Euston Road, London, N.W.1**

HOUSE SURGEON (woman) to take charge of gynaecological beds. Post recognized for pre-registration training and for M.R.C.O.G. Appointment for 6 months from March 1, 1970.
Application form from Hospital Secretary returnable by January 21, 1970. (26644)

ELIZABETH GARRETT ANDERSON HOSPITAL
Euston Road, N.W.1.

OBSTETRIC HOUSE SURGEON (woman) required. Post-registration post recognized for M.R.C.O.G. and D.Obst.R.C.O.G.
Appointment for six months from March 1.
Application forms from Hospital Secretary, returnable by January 29. (27042-36-9)

**ESSEX COUNTY HOSPITAL
Colchester, Essex**

HOUSE OFFICER (Obstetrics and Gynaecology) required. Third or pre-registration post. Recognized for R.C.O.G. Tenable for six months. New Medical Postgraduate Centre with training programme and library facilities.
Vacant mid-February.
Applications with copies of three testimonials to Group Secretary, St. Helena Group H.M.C., 14 Pope's Lane, Colchester, Essex. (27043-36-9)

**PARK HOSPITAL,
Davysville, Manchester M31 3SL.**

HOUSE OFFICER—OBSTETRICS/ GYNAECOLOGY required, early February.
Applicants must be fully registered practitioners.
Apply to Group Secretary. (Ref. 5972). (14158-36-9)

**FOREST GATE HOSPITAL,
Forest Lane, London, E.7**

OBSTETRIC HOUSE OFFICER (Pre or Post Registration) required for six months commencing March 1, 1970. If held by a graduate who has completed the pre-registration year, this post is recognised for training candidates for M.R.C.O.G.

Applications with names of two referees to Hospital Secretary. (14118-36-9)

OPHTHALMOLOGY**NORTH WEST METROPOLITAN
REGIONAL HOSPITAL BOARD**

TWO CONSULTANT OPHTHALMOLOGISTS required:—
Post I—half days a week
South Middlesex Hospital, Mogden Lane, Isleworth, Middlesex (Tel: 892 2481)—1 half day a week.
West Middlesex Hospital, Isleworth, Middlesex (Tel: 560 2121)—1 half day a week.
Hounslow Hospital, Hounslow, Middlesex (Tel: 570 4484)—1 half day a week.
Post II—4 half days a week
South Middlesex Hospital—1 half day a week.
Ashford Hospital, Ashford, Middlesex (Tel: Ashford (Middx.) 51188)—2 half days a week.
Teddington Memorial Hospital, Hampton Road, Teddington, Middlesex (Tel: 977 2212)—1 half day a week.
Hospitals may be visited by direct appointment.
Application forms and further particulars obtainable from the Secretary, North West Metropolitan Regional Hospital Board, 40 Eastbourne Terrace, W.2. Returnable before

CHASE FARM HOSPITAL
Enfield, Middlesex

LOCUM S.H.M.O. IN OPHTHALMOLOGY
required for two school clinic sessions per week (Thursdays) from February 19 to May 21, 1970. Please apply giving qualifications, details of previous experience to Hospital Secretary. (14183-37-2)

NORTH WEST METROPOLITAN REGIONAL HOSPITAL BOARD

ASSISTANT OPHTHALMOLOGIST
(medical assistant grade) required for six half days a week at:—
Edgware General Hospital, Edgware, Middx.—3 half days a week. School Eye Clinic, Honeypot Lane, Stanmore—1 half day a fortnight. Caryl Thomas School Eye Clinic, Clinch, Alexandra Avenue, S. Harrow—1 half day a fortnight. Watling School Eye Clinic, Burnt Oak, Edgware—1 half day a week.
Hospital and Clinics may be visited by direct appointment.
Application form and further particulars obtainable from the Secretary, North West Metropolitan Regional Hospital Board, 40, Eastbourne Terrace, W.2. Returnable before February 16, 1970. (14188-37-3)

THE LONDON HOSPITAL,
Whitechapel, E.1.

Applications are invited for the post of part-time
CLINICAL ASSISTANT
to the Ophthalmic Department. Appointment is vacant now and will be for two sessions per week (Tuesday and Friday afternoons).
Applications (2 copies, no forms provided), giving the names and addresses of two referees, should be received by the undersigned Secretary, January 19.—J. L. Scarlett, House Governor. (14120-37-4)

CHELMSFORD HOSPITAL MANAGEMENT COMMITTEE

RESIDENT LOCUM REGISTRAR IN OPHTHALMOLOGY
required for the period January 19 to February 7 inclusive. Post recognised for D.O.
Apply to Secretary, Chelmsford Hospital Management Committee, Bellefield, London Road, Chelmsford, Essex. (26603)

EAST ANGLIAN REGIONAL HOSPITAL BOARD
West Norfolk & King's Lynn
General Hospital (187 beds)

OPHTHALMIC REGISTRAR
required at the above Hospital. Compulsory resident appointment for one year in the first instance renewable for a second year. Married, accommodation available and the post is recognized for training by the Royal College of Surgeons. Candidates invited to visit the Hospital by arrangement with the Group Secretary, from whom Forms of Application may be obtained, which on completion should be returned to the Group Secretary, St. James' Hospital, Exton's Road, King's Lynn as soon as possible. (26900-37-6)

NORTHERN IRELAND HOSPITALS AUTHORITY

LOCUM TENENS REGISTRAR IN OPHTHALMOLOGY
required at hospitals managed by the Belfast Hospital Management Committee for the period ending July 31, 1970.
Applications giving the names of three referees, as soon as possible to the Secretary, Northern Ireland Hospitals Authority, 25 Adelaide Street, Belfast, BT2 8FG. (H.6620-37-6)

WINDSOR GROUP H.M.C.

REGISTRAR IN OPHTHALMOLOGY
required at King Edward VII Hospital, Windsor with duties at other hospitals in the Group. Post involves both clinical and operative work, and is tenable for one year in the first instance with eligibility for a second year. Application forms from and returnable to Secretary, Windsor Group Hospital Management Committee, Alma Road, Windsor by February 2. (26987-37-6)

CROYDON AND WARRINGHAM PARK GROUP HOSPITAL MANAGEMENT COMMITTEE
Croydon Eye Unit

SENIOR HOUSE OFFICER/OPHTHALMOLOGY
required February 16. Recognised for DO and FRCS. New Inpatient Unit and Operating Theatre at Waddon Hospital. Medical Centre at Mayday Hospital with library and tutorial facilities. Applications naming two referees to Group Secretary, General Hospital, Croydon, CR9 2RH, by January 24. (26988-37-8)

MOORFIELDS EYE HOSPITAL, HIGH HOLBORN, LONDON, W.C.1.

Applications are invited for the post of

TENTH RESIDENT OFFICER

(Registrar Grade) non-resident with effect from 1st April 1970. The total period of service will be three years and four months and includes a period at the Institute of Ophthalmology. The appointment is subject to periodic review. Candidates should have the Primary F.R.C.S.

Applications should be submitted on the official form obtainable from the undersigned, stating age and qualifications, together with not more than three testimonials, and a photograph, and should be received not later than Saturday, 14th February, 1970.

J. Barber, Deputy House Governor,

(14160-37-6)

IPSWICH AND EAST SUFFOLK HOSPITAL
Anglesea Road Wing

Locum Tenens SENIOR HOUSE OFFICER
for Ophthalmic Department required until 16th February, 1970.
Applications with names and addresses of two referees to the Hospital Secretary. (26870-37-8)

MYLAND HOSPITAL
Mill Road, Colchester, Essex

LOCUM S.H.O. OPHTHALMOLOGY
required January 21 to 30.
Applications, with copies of three testimonials, to Group Secretary, St. Helena Group H.M.C., 14 Pope's Lane, Colchester. (27044-37-8)

SOUTH TEES-SIDE HOSPITAL MANAGEMENT COMMITTEE
North Riding Infirmary, Middlesbrough, Teesside

SENIOR HOUSE OFFICER (Ophthalmology)
required. Post vacant March 1, 1970. Recognized for F.R.C.S. (Ophthalmology) and also for D.O. examinations. This special hospital has a bed complement of 114 beds (50 eye) and offers excellent experience in the specialty under a team of Consultant Ophthalmologists.
Single or married accommodation available.
Applications with full details giving two names for reference to be sent to the Hospital Secretary. (27045-37-8)

THE UNITED OXFORD HOSPITALS

PLANNED TRAINING POST IN OPHTHALMOLOGY
The post comprises six months at the Eye Hospital of the United Oxford Hospitals as Senior House Officer, six months at the Royal Berkshire Hospital, Reading, as a Senior House Officer, followed by one year as a Registrar at the Eye Hospital of the United Oxford Hospitals. This post gives a good balanced training and previous experience in Ophthalmology is not a necessary pre-requisite of appointment. The commencing date will be 1st April, 1970.
Applications on forms obtainable from the Group Assistant Secretary, The Radcliffe Infirmary, Oxford should be returned not later than 31st January, 1970. (26864-37-8)

PORTSMOUTH GROUP HOSPITAL MANAGEMENT COMMITTEE
Eye and Ear Hospital, Southsea

LOCUM SENIOR HOUSE OFFICER IN OPHTHALMOLOGY
required for a period of six weeks commencing Sunday, March 22, 1970.
Applications in writing, stating age, experience, qualifications and the names of two referees, to the Group Secretary, Saint Mary's General Hospital, Portsmouth. (26901-37-8)

UNITED BRISTOL HOSPITALS
Bristol Eye Hospital

LOCUM SENIOR HOUSE OFFICER IN OPHTHALMOLOGY
required from January 19th—January 31st and for other periods in February and March. Applications, giving the names of two referees, to be sent as soon as possible to the Secretary, Royal Infirmary, Bristol BS2 8HW. (14156-37-8)

ORTHOPAEDIC SURGERY
BIRMINGHAM REGIONAL HOSPITAL BOARD

Whole-time or maximum part-time
CONSULTANT ORTHOPAEDIC SURGEON
New post with duties at Burton-on-Trent where new district hospital centre is being developed. Joint responsibility with existing Consultant for accident and emergency department. Also weekly out-patient session at Lichfield and monthly operating session at Standon Hall Orthopaedic Hospital. Wide experience specialty and higher qualification required. Successful candidate must reside within 10 miles Burton-on-Trent. 'Applications' (15 copies) stating age, qualifications and experience and naming three referees to Secretary, 146 Hagley Road, Birmingham 16 by February 9. (26902-38-1)

CANTERBURY AND ISLE OF THANET HOSPITAL MANAGEMENT COMMITTEES

LOCUM CONSULTANT ORTHOPAEDIC SURGEON
vacancy from February 18 to April 27, 1970 inclusive—9 sessions weekly. Successful candidate will be based in the new Accident and Emergency Centre at Kent and Canterbury Hospitals.
Further information from Group Secretary, Canterbury Group Hospital Management Committee, Central Office, Nunery Fields Hospital, Canterbury (Telephone: Canterbury 64466) to whom applications should be submitted by January 28, 1970. (27046-38-1)

CHARING CROSS GROUP OF HOSPITALS

Applications are invited for the post of maximum part-time
CONSULTANT SURGEON IN ORTHOPAEDIC AND TRAUMATIC SURGERY
Candidates should be Fellows of a Royal College of Surgeons. Tenable from a date to be arranged. Applications (10 typed copies) with three names for reference, to the undermentioned by February 16. Frank Hart, Secretary to the Board, Charing Cross Hospital, London, W.C.2. (14219-38-1)

EAST ANGLIAN REGIONAL HOSPITAL BOARD
GT. YARMOUTH GENERAL HOSPITAL
GT. YARMOUTH, NORFOLK AND LOWESTOFT AND NORTH SUFFOLK HOSPITAL
Lowestoft, Suffolk

LOCUM CONSULTANT ORTHOPAEDIC SURGEON
required forthwith for a period of approximately two months. Applications to S.A.M.O., East Anglian Regional Hospital Board, Union Lane, Cambridge, as soon as possible. (26777)

STAINES GROUP HOSPITAL MANAGEMENT COMMITTEE
LOCUM CONSULTANT

ORTHOPAEDIC SURGEON
at Ashford Hospital, London Road, Ashford, Middlesex (453 beds) from March 31, 1970. Applications to Secretary. (14268-38-1)

SOUTH EAST METROPOLITAN REGIONAL HOSPITAL BOARD

Applications invited for appointment as
CONSULTANT IN ORTHOPAEDIC AND ACCIDENT SURGERY
(whole-time or maximum part-time) to the Medway & Gravesend Group of Hospitals. The appointment will be based mainly on the new Accident and Emergency Centre at the Medway Hospital, Windmill Road, Gillingham, Kent. Hospitals may be visited by arrangement.
Wide experience and F.R.C.S. essential. Application forms from the Secretary, Advisory Appointments Committee, South East Metropolitan Regional Hospital Board, Randolph House, Wellesley Road, Croydon to be returned by February 5. (26989-38-1)

MEDWAY & GRAVESEND HOSPITAL MANAGEMENT COMMITTEE

St. Bartholomew's Hospital, Rochester, Kent.
LOCUM SENIOR REGISTRAR IN ORTHOPAEDIC SURGERY
required from January 26 to February 9, 1970.
Apply to Hospital Secretary giving full details of experience etc. (14172-38-5)

GENERAL HOSPITAL
Altrincham, Cheshire

REGISTRAR ACCIDENT/ORTHOPAEDIC SURGEON
Post vacant March 1, 1970.
Apply, naming two referees to Group Secretary, Central Offices, Floats Road, Manchester M23 9NA. (14236-38-6)

LEEDS REGIONAL HOSPITAL BOARD

invites applications for the post of
REGISTRAR
in Rotational Surgical Training Scheme with duties initially at Bradford Royal Infirmary. This is one of four rotational registrarships providing 6 months in Orthopaedic Surgery, 6 months in Thoracic Surgery and two periods of 6 months each in General Surgery.
These posts are recognised as rotational training posts by the Royal College of Surgeons.
Compulsorily resident.
Please quote reference No. 510.
Application forms may be obtained from the Secretary, Joint Registrars Committee, Park Parade, Harrogate, to which they should be returned by January 28, 1970. (26946-38-6)

NORTH EAST METROPOLITAN REGIONAL HOSPITAL BOARD
Regional Orthopaedic Centre,
Notley Hospital, Braintree, Essex

ORTHOPAEDIC REGISTRAR
Applications are invited from Fellows of one of the Royal Colleges of Surgeons for the above post.
The clinical work will be mainly at Notley and Colchester Hospitals. The successful candidate may attend the orthopaedic training seminars in association with the London Hospital and will be expected to undertake some specific research project. If required, facilities for this will be made available at the London Hospital or Imperial College.
Application forms can be obtained from the Secretary, St. Helena Group Hospital Management Committee, 14 Pope's Lane, Colchester. (H6667-38-6)

NOTLEY HOSPITAL
Braintree, Essex
(483 beds)

LOCUM ORTHOPAEDIC REGISTRAR
required for two weeks commencing February 9.
Applications, with copies of three testimonials, to Group Secretary, St. Helena Group H.M.C., 14 Pope's Lane, Colchester, Essex. (27047-38-6)

SHEFFIELD REGIONAL HOSPITAL BOARD
Victoria Hospital,
Workshop (116 beds)
(34 Orthopaedic beds)
(recognised for FRCS)

RESIDENT REGISTRAR (Orthopaedics/Accident and Emergency)
required immediately. Applications (preferably typewritten) to Secretary, Old Fulwood Road, Sheffield S10 3TH, by January 26, giving age, qualifications, present and previous appointments (with dates) naming three referees. (27048-38-6)

SOUTH EASTERN REGIONAL HOSPITAL BOARD
Scotland

REGISTRAR IN ORTHOPAEDIC SURGERY,
West Fife

This post created in consequence of the development of the Accident and Emergency Services in West Fife has both in-patient and out-patient duties in Dunfermline and West Fife Hospital.
Opportunities for postgraduate study as the hospital is within 12 miles of Edinburgh.
It is hoped that a Board house will be available should married accommodation be required.
Apply giving particulars of age, qualifications and previous experience together with the names and addresses of two referees to the Secretary, 11 Drumsheugh Gardens, Edinburgh EH3 7QQ within two weeks from the date of this advertisement. (H.6611-38-6)

UNITED SHEFFIELD HOSPITALS
Royal Infirmary

LOCUM SENIOR REGISTRAR IN ORTHOPAEDIC SURGERY
required for 3 months in first instance. Applications stating age, qualifications, present and previous appointments (with dates) naming 3 referees to Chief Administrative Officer, United Sheffield Hospitals, 10 Beech Hill Road, Sheffield, S10 2RZ, by January 24. (26648)

WELSH HOSPITAL BOARD

WHOLETIME LOCUM TENENS REGISTRAR IN TRAUMATIC AND ORTHOPAEDIC SURGERY
required from February 1 to December 31, 1970.
Based at the Prince of Wales Hospital, Rhylafar, with visits to other hospitals in the Cardiff and District H.M.C. Group.
Applications naming two referees to S.A.M.O., Temple of Peace and Health, Cathays Park, Cardiff. (14232-38-6)

AYR COUNTY HOSPITAL, AYR. S.H.O. (ORTHOPAEDIC/ACCIDENT)

required from March 18, 1970. Appointment offers wide experience in Orthopaedic & Accident Surgery. Recognised F.R.C.S. National terms.
Apply giving names of two referees to Deputy Area Medical Superintendent, Ballochmyle Hospital, Mauch-Ayrshire. (14175-38-8)

BURY AND ROSSENDALE HOSPITAL MANAGEMENT COMMITTEE
Bury General Hospital

SENIOR HOUSE OFFICER IN ORTHOPAEDIC AND TRAUMATIC SURGERY
required from February 1, 1970. The post is recognised for the F.R.C.S.
Applications, together with the names of two referees, to the Group Secretary, Bury General Hospital, Walmersley Road, Bury, Lancashire, BL9 6PG. (14084-38-8)

CHELMSFORD HOSPITAL MANAGEMENT COMMITTEE

LOCUM SENIOR HOUSE OFFICER IN ORTHOPAEDICS
required from the 10th February to the 1st May inclusive. Resident.
Apply Secretary, Chelmsford Hospital Management Committee, Bellefield, London Road, Chelmsford, Essex. (26778)

EVERY OPPORTUNITY FOR POSTGRADUATE STUDY IS WILLINGLY GIVEN
AT
Durham County Orthopaedic and Accident Hospital (96 beds)

where a vacancy exists for a
SENIOR HOUSE OFFICER
in
(Orthopaedic and Casualty)
All accident and orthopaedic cases for the area are centred at this hospital, in the centre of the University and Cathedral City of Durham. The post affords a full experience of orthopaedic and accident work. Twice weekly individual teaching given and encouragement to attend postgraduate courses in nearby Newcastle. Post recognized for casualty and non-specific surgery for F.R.C.S. Single accommodation available.
Applications, with full details and two referees, to Hospital Secretary, County Hospital, Durham. (H.6679-38-8)

EPSOM & WEST PARK HOSPITAL
MANAGEMENT COMMITTEE
EPSOM & WEST PARK
HOSPITAL MANAGEMENT COMMITTEE
Epsom District Hospital, Dorking Road,
Epsom, Surrey

LOCUM RESIDENT SENIOR
HOUSE OFFICER
for Orthopaedic Department, required February 9 to March 20, with some duties in the Accident and Emergency Department. Applications to Group Secretary at above address as soon as possible. (26947-38-8)

GREENWICH DISTRICT HOSPITAL
Vanbrugh Hill, S.E.10

LOCUM SENIOR HOUSE OFFICER
(Orthopaedic and Traumatic Surgery)
January 27-February 10. Salary £32 6s. a week. Write with testimonials to Secretary or telephone 01-858 8141. Extension 683. (26948-38-8)

NORTH WEST DURHAM
HOSPITAL MANAGEMENT COMMITTEE
Shorley Bridge General Hospital
Consett, Co. Durham
(536 beds)

Applications are invited for the following resident post—
SENIOR HOUSE OFFICER
(Orthopaedic/Accident)

Post recognised for F.R.C.S. Salary in accordance with the terms and conditions of the National Health Service. Six months appointment in the first instance.
Applications, stating age, qualifications, experience and enclosing copies of two recent testimonials to the Group Secretary. (14193-38-8)

PETERBOROUGH DISTRICT HOSPITAL

LOCUM
SENIOR HOUSE OFFICER
(Orthopaedics)
required from February 1 to 28, 1970.
Applications to the Group Secretary, Peterborough District Hospital, Peterborough. (H.6681-38-8)

PINDERFIELDS
GENERAL HOSPITAL,
Wakefield

HOUSE OFFICER
OR SENIOR HOUSE OFFICER
(according to requirements for orthopaedic department). Facilities to attend Basic Medical Sciences Course at Leeds General Infirmary. Recognised for F.R.C.S. Good Library available.

Address with applications, with full personal particulars, details of experience and two names and addresses for reference to group Secretary, Pinderfields General Hospital, Wakefield. (14277-38-8)

PRINCE OF WALES
ORTHOPAEDIC HOSPITAL,
Rhyd-Lafar, Nr. Cardiff, Glam.

SENIOR HOUSE OFFICER
required. Orthopaedic experience an advantage. Single or married accommodation available.
Application form from Hospital Secretary. (26904-38-8)

ROYAL NATIONAL
ORTHOPAEDIC HOSPITAL

LOCUM RESIDENT
SENIOR HOUSE OFFICER
required for two weeks from February 7, 1970 at the Country Hospital, Brockley Hill, Stanmore, Middlesex.
Applications to the Senior Administrative Assistant, 234 Great Portland Street, London, W.1 (14241-38-8)

ST. HILDA'S HOSPITAL
Hartlepool

LOCUM SENIOR HOUSE OFFICER
(Orthopaedics and Accidents)
Applications are invited for the above locum appointment at St. Hilda's Hospital, Hartlepool, vacant from January 28 to February 16, 1970, inclusive. Single accommodation only available. Candidates should apply to the Group Secretary, General Hospital, Hartlepool, as soon as possible, stating age and qualifications (with dates) and copies of two testimonials. (H.6651-38-8)

SALFORD H.M.C.
Salford Royal Hospital
Salford 3

S.H.O. CASUALTY
AND ORTHOPAEDIC
Post tenable for one year. Recognised for F.R.C.S.

Detailed applications, naming two referees to Hospital Secretary. (Ref. 6000). (14247-38-8)

STAINES GROUP HOSPITAL
MANAGEMENT COMMITTEE.
Ashford Hospital, Middlesex
(453 beds)

RESIDENT SENIOR HOUSE SURGEON
(Orthopaedic and Traumatic).
Post available February 6.
Applications stating age, qualifications and experience with the names of two referees to the Secretary, Ashford Hospital, London Road, Middlesex by January 23, 1970. (14141-38-8)

VICTORIA HOSPITAL
Burnley

LOCUM SENIOR HOUSE OFFICER
(Orthopaedic)
From January 26 to February 19, 1970.
Applications to Group Secretary, Burnley General Hospital. (H.6605-38-8)

WALSALL HOSPITAL MANAGEMENT
COMMITTEE

ORTHOPAEDIC AND ACCIDENT S.H.O.
required immediately. Recognised for F.R.C.S. Married accommodation available. Applications with names of two referees to Group Secretary, General (Sister Dora) Hospital, Walsall, Staffs. (26990-38-8)

WEST BROMWICH AND DISTRICT
HOSPITALS MANAGEMENT
COMMITTEE (GROUP 18)
West Bromwich and District
General Hospital 139 beds

LOCUM TENENS
SENIOR HOUSE OFFICER IN
TRAUMA AND ORTHOPAEDICS
required immediately for a period of approximately 6 weeks, with a possibility of permanent appointment for six months. Single accommodation available.
Applications with the names and addresses of two referees to: Group Secretary, West Bromwich & District General Hospital, Edward Street, West Bromwich. (14157-38-8)

LEWISHAM GROUP HOSPITAL
MANAGEMENT COMMITTEE

LOCUM HOUSE SURGEON
(Orthopaedics)
required at Lewisham Hospital. Available from 28th January to 14th February 1970 inclusive. Applications together with copy testimonials or names of two referees to Group Secretary, Lewisham Hospital, London, S.E.13. (26693)

NOTLEY HOSPITAL
Braintree, Essex (483 beds)

HOUSE OFFICER
(Orthopaedic Surgery)
required.
Duties include care of cases from London Hospital Orthopaedic Department. Pre-registration or third post. Tenable for six months. Recognised for F.R.C.S. and opportunities to study for this examination. Vacant February 11. Applications, with copies of three testimonials to Group Secretary, St. Helena Group H.M.C., 14 Pope's Lane, Colchester, Essex. (27049-38-9)

OTOLARYNGOLOGY

BLACKPOOL AND FYLDE HOSPITAL
MANAGEMENT COMMITTEE
Victoria Hospital, Blackpool (5222 beds)

The Manchester Regional Hospital Board invites applications for the post of
REGISTRAR IN E.N.T. SURGERY
which falls vacant mid-January 1970. Post recognised for Fellowship and D.L.O. Examinations and offers excellent experience in modern techniques in E.N.T. Surgery.
Applications stating age, qualifications, experience, and naming two referees to the Group Secretary, Group Offices, Victoria Hospital, Blackpool. FY3 8NR. (26554)

MANCHESTER REGIONAL HOSPITAL
BOARD

Oldham and District Hospital
Management Committee
REGISTRAR IN E.N.T. SURGERY
Applications are invited for the above locum appointment for the period February 2 to the 15, 1970. The duties include attendance at the Oldham Royal Infirmary and the Oldham and District General Hospital.
Applications, giving names and addresses of two referees, should be sent to the Hospital Secretary, Oldham Royal Infirmary, Union Street West, Oldham. (13731)

NORFOLK AND NORWICH HOSPITAL

LOCUM E.N.T. REGISTRAR
required from March 1 to April 15, 1970, inclusive. Salary £38 11s. 0d. per week in accordance with terms and conditions of service of Hospital Medical Staff.
Applications giving full details together with names of two referees to Group Secretary, Hospital Management Committee, St. Stephen's Road, Norwich. NOR 53A. (26905-39-6)

NORTH WEST METROPOLITAN
REGIONAL HOSPITAL BOARD

LOCUM REGISTRAR IN E.N.T.
required January 12 to February 8, 1970.
Applications immediately to the Hospital Secretary, West Middlesex Hospital, Isleworth, Middlesex. (14985-39-6)

OXFORD REGIONAL HOSPITAL BOARD

LOCUM REGISTRAR IN
E.N.T. SURGERY
required immediately in the Kettering area to April 5, 1970.
Applications giving particulars and names of two referees to the Secretary, Oxford Regional Hospital Board, Old Road, Headington, Oxford, quoting reference 17/41/C. (26906-39-6)

WALSgrave HOSPITAL
Coventry

LOCUM REGISTRAR
IN E.N.T. SURGERY
required immediately until February 21, 1970 for duties in new department in District General Hospital. Experience in specialty essential. Resident. Accommodation available.
Application forms from Hospital Secretary. (26991-39-6)

WELSH HOSPITAL BOARD

Wholetime locum tenens
REGISTRAR IN E.N.T. SURGERY
required immediately for approximately two months in the first instance to serve the Wrexham, Powys and Mawddach H.M.C. Based at Maelor General Hospital, Wrexham, with visits to other hospitals.
Applications to S.A.M.O. Temple of Peace and Health, Cathays Park, Cardiff, naming two referees as soon as possible. (14125-39-6)

BIRMINGHAM & MIDLAND
EAR AND THROAT HOSPITAL
Edmund Street
Birmingham 3.

SENIOR HOUSE OFFICER
IN E.N.T. Resident or non-resident. Hospital affiliated to Birmingham University. Recognised for F.R.C.S., D.L.O. Vacant February 1. Application form from Secretary not later than January 26. (14234-39-8)

BROMLEY GROUP HOSPITAL
MANAGEMENT COMMITTEE

SENIOR HOUSE OFFICER IN E.N.T.
SURGERY

required 1st February for duties at Beckenham and Bromley Hospitals. Includes occasional emergency general surgery and accident duties. Applications, stating qualifications and previous experience and naming three referees to Hospital Secretary, Beckenham Hospital, Croydon Road, Beckenham, Kent, BR3 3QL. (14174-39-8)

CRAWLEY HOSPITAL
West Green Drive,
Crawley, Sussex

PRESIDENT SENIOR HOUSE OFFICER
required in Otolaryngology. Initially with some supervisory duties in General Surgery and Gynaecology. Post recognised for F.R.C.S. and D.L.O., vacant February 16, 1970. New wards opening Summer 1970.
Applications giving names of two referees to the Hospital Secretary. (26734)

CENTRAL KENT HOSPITAL
MANAGEMENT COMMITTEE
Kent County Ophthalmic and Aural Hospital

SENIOR HOUSE OFFICER E.N.T.
Applications are invited for the above post which is recognized for the purpose of the F.R.C.S. and D.L.O. Single accommodation only available. Temporary or Full Registration required. Post available now. Applications as soon as possible to the Hospital Secretary, Kent County Ophthalmic and Aural Hospital, Maidstone, Kent, stating full particulars and naming two referees. (13989-39-8)

GENERAL HOSPITAL
Southend-on-Sea

LOCUM SENIOR HOUSE OFFICER
IN E.N.T.
required February 9 to March 1, 1970, inclusive. Applications stating age, qualifications, experience and telephone number, should be sent to the Secretary, General Hospital, Southend-on-Sea, Essex (telephone: 0702-43383, extension 281). (H.6669-39-8)

HIGHLANDS HOSPITAL,
Winchmore Hill, N.2

Applications are invited from Fully Registered Practitioners for the post of
SENIOR HOUSE OFFICER IN
GENERAL SURGERY AND E.N.T.
Post vacant mid February, 1970 Recognized for F.R.C.S. Occasional Casualty duties.
Applications, with copies of two recent testimonials and name and address of one referee, to the Hospital Secretary. (14149-39-8)

H.M. STANLEY HOSPITAL,
St. Asaph, Flintshire

S.H.O. IN E.N.T.
(22 beds). Tenure six months in first instance. Excellent facilities for postgraduate study and training.
Apply, giving age, qualifications and experience, with copies of two recent testimonials or names of two referees to Hospital Secretary. (26907-39-8)

LEWISHAM GROUP HOSPITAL
MANAGEMENT COMMITTEE

LOCUM SENIOR HOUSE OFFICER
(E.N.T.)
required for Lewisham Group, based at Hither Hill Hospital, Post available from 22nd January to 6th February 1970 inclusive. Applications together with copy testimonials or names of two referees to Group Secretary, Lewisham Hospital, London, S.E.13. (26694)

LUTON AND DUNSTABLE
HOSPITAL

LOCUM SENIOR HOUSE
OFFICER IN E.N.T.
required from the 2nd February to the 28th February inclusive.
Applications to Hospital Secretary, Luton and Dunstable Hospital, Luton, Beds. (26871-39-8)

NOTTINGHAM No. 1 HOSPITAL
MANAGEMENT COMMITTEE
General Hospital, Nottingham

LOCUM SENIOR HOUSE OFFICER
(Ear, Nose and Throat)
required for the period January 1 to February 8, 1970 inclusive. Single accommodation available. Applications giving full details of experience, age etc., together with the names of two referees, to Group Secretary, as soon as possible. (26813)

NOTTINGHAM No. 1 HOSPITAL
MANAGEMENT COMMITTEE
General Hospital Nottingham

LOCUM SENIOR HOUSE OFFICER
(Ear, Nose and Throat)
required for the period up to and including February 15, 1970. Single accommodation available. Applications giving full details of experience, age etc., together with the names of two referees, to Group Secretary, as soon as possible. (26992-39-8)

STAINES GROUP HOSPITAL
MANAGEMENT COMMITTEE

RESIDENT SENIOR HOUSE
OFFICER FOR E.N.T. SURGERY
required for Staines Group working mainly at Ashford Hospital, Middlesex (453 beds). Post vacant mid-February. Application has been made for recognition of post for F.R.C.S. when new E.N.T. ward will have been opened. Good facilities for study in the postgraduate Medical Centre. Applications stating age, qualifications and experience to the Secretary, Ashford Hospital, London Road, Ashford, Middlesex, by January 26, 1970. (14263-39-8)

IMPORTANT. Applicants should read the revised NOTICE at the top of pages xxxv.

NOTTINGHAM No. 1 HOSPITAL
MANAGEMENT COMMITTEE
General Hospital, Nottingham
(461 beds)

Applications are invited for the post of
SENIOR HOUSE OFFICER
(Ear, Nose and Throat)
with duties to commence February, 1970. The post is recognized for the D.L.O. and F.R.C.S. examinations.
In the near future the hospital will become part of the Nottingham University Teaching Hospital Group and there are currently excellent facilities for postgraduate study.
Applications giving full particulars, together with the names of two referees, to the Group Secretary. (26908-39-8)

SALFORD H.M.C.
Hope Hospital, Salford 6.

S.H.O. FOR E.N.T. UNIT
based at Hope Hospital but with duties at Salford Royal Hospital included. Post offers experience in all branches of the specialty and is recognised for D.L.O. and F.R.C.S. Detailed applications, naming two referees, to Hospital Secretary (Ref. 2265). (14280-39-8)

SOUTHMEAD HOSPITAL, Bristol
(659 beds)

SENIOR HOUSE OFFICER
(E.N.T.)
Required for 6 or 12 months commencing 10th March. Post recognised for F.R.C.S. examination. Applications, on forms to be obtained from the group secretary, Southmead Hospital, Bristol, BS10 5NB to be returned not later than the 31st January, 1970. (14111-39-8)

THE LEICESTER ROYAL INFIRMARY

SENIOR HOUSE OFFICER
resident, to the Ear, Nose and Throat Department. Vacant February, 1970. Recognised for D.L.O. and F.R.C.S.
Applications, stating age, qualifications and experience and the names of two referees to Group Secretary, Leicester Royal Infirmary, LE1 5WW by January 20, 1970. (26816)

THE NATIONAL HOSPITALS
FOR NERVOUS DISEASES

Applications are invited from registered medical practitioners for the appointment of
SENIOR HOUSE OFFICER
IN NEURO-OTOLOGY
(resident) at the National Hospital, Queen Square, London, W.C.1, to commence April 1, 1970. Normally the appointment will be for one year. Applications, giving the names of three referees, to be sent to the undersigned not later than February 6, 1970. Geoffrey A. Robinson, Secretary to the Board of Governors, The National Hospitals for Nervous Diseases, Queen Square, London W.C.1. (H.6668-39-8)

WREXHAM, POWYS AND
MAWDDACH HOSPITAL
MANAGEMENT
COMMITTEE

MAELOR GENERAL
HOSPITAL

LOCUM SENIOR
HOUSE OFFICER

in E.N.T. required at the above hospital immediately. Applications giving details with names of two referees and a small photograph to be sent to the Group Secretary, Group Offices, Maelor General Hospital, Croesnewydd Road, Wrexham within seven days. (26949-39-8)

PAEDIATRICS

CHANNEL ISLANDS, JERSEY
GENERAL HOSPITAL

CONSULTANT PAEDIATRICIAN
Applications are invited for the post of Consultant Paediatrician for seven sessions per week. The main duties of this post will be at the above Hospital, but neonatal paediatrics will also involve some work at the Maternity Hospital. Candidates invited to visit Hospitals by prior arrangement. Wide experience and appropriate higher qualifications are essential.
Applications stating age, qualifications and experience together with the names of three referees should be sent to the President, Public Health Committee, General Hospital, Jersey, not later than February 6, 1970. (H.6558)

SOUTH WEST METROPOLITAN
REGIONAL HOSPITAL BOARD

requires whole-time or maximum part-time
CONSULTANT PAEDIATRICIAN
to the Redhill and Netherne Group of Hospitals, with duties mainly at Crawley Hospital, and the Royal Earlswood Group of Hospitals, with duties mainly at Forest Hospital. The successful candidate will be required to live within ten miles of Crawley Hospital.
Application forms and further particulars available from the Secretary (S1), South West Metropolitan Regional Hospital Board, 40 Eastbourne Terrace, London W.2. (Telephone 01-262 8011, Ext. 288.) Forms to be returned by February 14, 1970. (26909-40-1)

WESTERN REGIONAL HOSPITAL BOARD

The Western Regional Hospital Board offer a

SENIOR REGISTRARSHIP IN PAEDIATRICS

to the Glasgow Teaching Hospitals, based initially at the Royal Hospital for Sick Children. This appointment will be for one year in the first instance. Subsequent movement to other hospitals in the interests of the Senior Registrar's training and experience will be arranged by the Board's Joint Advisory Committee on Senior Registrars.

Applications (1 copy), stating date of birth, qualifications, experience, present appointment and the names of two referees to reach the Secretary, Western Regional Hospital Board, 351 Sauchiehall Street, Glasgow, C.2, not later than January 31, 1970.

LIVERPOOL REGIONAL HOSPITAL BOARD

Applications are invited for the post of

PAEDIATRIC REGISTRAR

in the Department of Child Health of the University of Liverpool at the above hospital with certain duties in other services of the hospital.

Application form and further information from Dr. J. R. Gibson, Deputy Senior Administrative Medical Officer, Liverpool Regional Hospital Board, Walferboro House, The Strand, Liverpool, L2 7RW. Applications to be returned not later than Jan. 20, 1970. J. D. Shepherd, Secretary to the Board.

OLDCHURCH HOSPITAL Romford, Essex, RM7 OBE (651 Beds)

REGISTRAR, PAEDIATRICS

Resident (Male or Female). Vacant February 12 for duties in the large and busy Paediatric Unit of this Hospital consisting of 44 medical children's beds. Married accommodation may be available. Appointment for one year, renewable. Post has been recognized for Consultant Training by the Royal College of Physicians. Hospital within easy reach of London—20 mins. by electric train. Application forms, returnable by January 26, obtainable from the Group Secretary, Romford Group H.M.C. at the Hospital. Ref. 28/40 (N.E.Met. R.H.B.)

ST. MARY'S HOSPITAL, W.2. Paediatric Department

REGISTRAR

required from March 1, 1970. The successful candidate will undertake duties in St. Mary's Hospital, Group M.R.C.P. and previous paediatric experience necessary.

Application forms obtainable from and returnable to the House Governor by January 26, 1970. Any enquiries—telephone 352 1280 Ext. 207.

BEDFORD GENERAL HOSPITAL (North West Metropolitan Region)

SENIOR HOUSE OFFICER IN PAEDIATRICS

(Resident) required from February 7, 1970. Duties entirely paediatric. Post recognised for D.C.H. Main duties in Children's Ward and Neonatal Department. Previous paediatric experience essential. Good facilities for postgraduate study, including new Medical Institute with Library.

Candidates should state whether single or married accommodation required.

Applications stating age, qualifications, experience and names of two referees to the Establishment Officer, Bedford Group H.M.C. 3 Kimbolton Road, Bedford, immediately.

BIRKENHEAD HOSPITAL MANAGEMENT COMMITTEE

SENIOR HOUSE OFFICERS PAEDIATRICS

required at St. Catherine's Hospital (463 beds), Church Road, Birkenhead. Two posts both with effect from March 1, 1970. Posts recognized by the Royal College of Physicians for specialty training, and provide general paediatric training plus Special Care Baby Unit experience.

Apply immediately to the Secretary to the above Committee, St. James' Hospital, Tolleremache Road, Birkenhead, L43 7SF, stating age, experience, qualifications together with the names and addresses of two referees.

BIRKENHEAD HOSPITAL MANAGEMENT COMMITTEE

PAEDIATRIC SENIOR HOUSE OFFICER required at Children's Hospital (64 beds) Woodchurch Road, Birkenhead L41 2UR

This post which is approved for D.C.H. is tenable for a period of 12 months from the 1st March, 1970.

Apply immediately to the Secretary to the above Committee, St. James' Hospital, Tolleremache Road, Birkenhead L43 7SF, stating age, experience and the names and addresses of 2 referees.

BURNLEY AND DISTRICT HOSPITAL MANAGEMENT COMMITTEE

LOCUM SENIOR HOUSE OFFICER, PAEDIATRICS

required January 16, 1970 to February 1, 1970.

Applications to Group Secretary, Burnley General Hospital, Burnley, Lancs.

BURY AND ROSSENDALE HOSPITAL MANAGEMENT COMMITTEE

S.H.O. IN PAEDIATRICS

required. Post vacant now.

The post is recognised for training for the D.C.H.

Applications should be sent immediately to the Group Secretary, Bury and Rossendale Hospital Management Committee, Bury General Hospital, Walmersley Road, Bury, Lancashire, BL9 6PG.

CHILDREN'S HOSPITAL Sydenham, S.E.26

SENIOR HOUSE OFFICER (Medicine and Surgery)

required March 1. Previous paediatric experience desirable. Post recognised for D.C.H.

Apply, with names of referees, to Hospital Secretary by January 22.

EAST BIRMINGHAM HOSPITAL General Branch Birmingham 9

SENIOR HOUSE OFFICER IN PAEDIATRICS

Vacant January 1970

There are three Senior House Officers for a busy Paediatric Unit. The post rotates between acute paediatrics beds, Infectious Diseases Cots and Neonatal Cots.

There is a Postgraduate Centre in the main hospital and Postgraduate Course in Paediatrics held in the area.

Married accommodation may be available.

Applications, naming two referees, to the Secretary.

GLOUCESTER MATERNITY HOSPITAL Great Western Road, Gloucester

SENIOR HOUSE OFFICER IN NEONATAL PAEDIATRICS

required. 20 Special Care Baby Cots. Post available from February 2, 1970.

Applications, with names of two referees, to the Hospital Secretary, Gloucestershire Royal Hospital, Great Western Road, Gloucester, GL1 3NN.

PONTEFRACCT GENERAL INFIRMARY Southgate, Pontefract

S.H.O. IN PAEDIATRICS

required. Post recognised for D.C.H. and training for consultant purposes by the Royal College of Physicians of London. Married accommodation may be available. Applications to Group Secretary, Great Northern House Salter Row, Pontefract. (26950-40-8)

RUSH GREEN HOSPITAL Romford, Essex (427 Beds)

SENIOR HOUSE OFFICER PAEDIATRICS

Neo-Natal, for the new Maternity Unit comprising 104 Beds and 18 cots Special Care Baby Unit.

Applications, quoting Ref. 28/35 to the Group Secretary, Romford H. M. C., Church Road, Romford by January 23rd.

ST. ALBANS CITY HOSPITAL St. Albans, Herts

SENIOR HOUSE OFFICER IN PAEDIATRICS

compulsory resident, required beginning of February for new Special Care Unit and to include some duties at Queen Elizabeth II Hospital, Welwyn Garden City. Applications, naming two referees, to Group Secretary at above address.

THE QUEEN ELIZABETH HOSPITAL FOR CHILDREN Hackney Road, London E.2.

Applications are invited for three posts of

HOUSE OFFICER SENIOR HOUSE OFFICER

vacant from March 1, 1970.

Application forms to be returned by January 28, 1970, available from the House Governor, The Hospital for Sick Children, Great Ormond Street, London, W.C.1.

THE ROYAL HOSPITAL, Wolverhampton

PRE-REGISTRATION OR SENIOR HOUSE OFFICER IN PAEDIATRICS

required February 11, 1970. Recognised for D.C.H. and active postgraduate instruction.

Applications with names of two referees to the Hospital Secretary.

TORBAY HOSPITAL Torquay, S. Devon (197 beds)

LOCUM SENIOR HOUSE OFFICER (Paediatrics)

required from February 10 for approximately six weeks. Applications quoting age, qualifications, with copy testimonials, to Hospital Secretary.

WARRINGTON GENERAL HOSPITAL (678 beds)

Applications are invited for the post of:

ADDITIONAL RESIDENT PAEDIATRIC SENIOR HOUSE OFFICER

(Male or Female). Now vacant. Staffing of the Paediatric Unit consists of one Consultant, one Registrar and Two Senior House Officers.

Applications should be forwarded to the Group Secretary, General Hospital, Warrington, Lancs.

WEST CORNWALL MANAGEMENT COMMITTEE Royal Cornwall Hospital (City), Truro

SENIOR HOUSE OFFICER

required for the acute Paediatric Unit for the county, with a special E.N.T. commitment.

Post vacant from February 1, 1970. Married accommodation available.

Applications with details of previous experience and the names and addresses of two referees to The Administrator, Royal Cornwall Hospital (City) by January 20, 1970.

APPLICANTS ARE ADVISED NOT to send original testimonials when replying to advertisements. Copies will serve the purpose quite as well, and in the event of their being lost or mislaid no inconvenience will ensue.

WOOLWICH GROUP HOSPITAL MANAGEMENT COMMITTEE

SENIOR HOUSE OFFICER (Paediatrics)

To commence mid-February 1970.

Previous experience essential. The post is recognised for D.C.H. and entails routine ward and outpatient work including experience in neonates and paediatric cardiology. Inspection of the Department invited.

This post includes covering the Registrar off duty. The establishment is two house officers, one registrar and one registrar.

Interviews to be held 28th January 1970.

Applications by 19th January 1970 to: Hospital Secretary, Brook General Hospital, Shooters Hill Road, S.E.18.

PATHOLOGY

BIRMINGHAM REGIONAL HOSPITAL BOARD

Applications invited from registered medical practitioners or from science graduates for the post either as

CATHOLYST CHEMICAL PATHOLOGIST or TOP GRADE BIOCHEMIST

to the South Worcestershire Group of Hospitals. The laboratories, recently built, are situated at the Rinkwood branch of Worcester Royal Infirmary. Candidates should have experience in the use of automated methods of analysis. Some experience with radio-isotopes an advantage. Staff includes a basic grade Biochemist. Must reside within 10 miles of Worcester. 15 copies application naming three referees to Secretary, 146, Hagley Road, Birmingham, 16 by 9th February, 1970. Candidates may visit hospital. Further details on request.

NORTH WEST METROPOLITAN REGIONAL HOSPITAL BOARD

CONSULTANT HAEMATOLOGIST

whole-time or maximum part-time, required in the Central Middlesex Group of Hospitals, based at Central Middlesex Hospital. The Central Middlesex Hospital is associated with the Middlesex Hospital Medical School and undertakes undergraduate teaching. The Laboratory may be visited by arrangement. Residence required within 10 miles of Central Middlesex Hospital.

Application forms and further particulars obtainable from Secretary, North West Metropolitan Regional Hospital Board, 40 Eastbourne Terrace, W.2. Returnable before 27 January, 1970.

SOUTH WEST METROPOLITAN REGIONAL HOSPITAL BOARD

requires whole-time or maximum part-time

CONSULTANT IN CHEMICAL PATHOLOGY

to the Redhill & Netherne Group of Hospitals with duties mainly at Redhill General Hospital. The successful candidate will be required to live within ten miles of Redhill General Hospital.

Application forms and further particulars available from the Secretary (S1), South West Metropolitan Regional Hospital Board, 40, Eastbourne Terrace, London, W.2. (Tel. 01-262 8011, Ext. 288). Forms to be returned by February 14, 1970.

WELSH HOSPITAL BOARD

CONSULTANT PATHOLOGIST

to the Pontypridd General Hospital, H.M.C. Based at East Glamorgan General Hospital, Church Village, Nr. Pontypridd, with visits to other hospitals.

Applicants should have had general experience in Pathology with a special interest and experience in bacteriology.

Optional whole-time/maximum part-time appointment.

Successful applicant will be required to live within ten miles of the hospital.

Further particulars available upon request.

Applications naming three referees to S.A.M.O., Temple of Peace and Health, Cathays Park, Cardiff, within 21 days.

ST. GEORGE'S HOSPITAL London

PART-TIME MEDICAL OFFICER IN CYTOLOGY

Applications are invited for the above post available immediately in the Department of Cytology at Tooting Grove.

The Department deals with all branches of Cytology in close-cooperation with the Department of Histopathology. Previous training not essential. Salary £300 a year per weekly notional half day.

Application forms may be obtained from the House Governor, St. George's Hospital, London, S.W.1 to whom they should be returned by January 24, 1970.

ST. RICHARD'S HOSPITAL Chichester

CLINICAL ASSISTANT

six sessions weekly in Hospital Group Laboratory. Some previous pathology experience necessary.

Inquiries to Senior Pathologist.

THE BOARD OF GOVERNORS OF THE UNITED SHEFFIELD HOSPITALS AND THE SHEFFIELD REGIONAL HOSPITAL BOARD

Reciprocal Training Scheme for Senior Registrars SENIOR REGISTRAR IN CHEMICAL PATHOLOGY

required with initial tenure in the Teaching Hospitals. This post reciprocates with Northern General Hospital, Sheffield. Possession of primary examination M.R.C. Path. or higher qualification essential. Ample facilities for study for Final M.R.C.Path. available in co-operation with the appropriate

department of the University of Sheffield. Appointment for one year in the first instance and renewable thereafter annually. Renewal of appointment and transfer will be subject to satisfactory work and progress. Application forms from Chief Administrative Officer, United Sheffield Hospitals, 10 Beech Hill Road, Sheffield S10 2RZ, which must be returned by January 31. Further details on request.

THE ROYAL FREE HOSPITAL Gray's Inn Road, London W.C.1.

REGISTRAR IN MORBID ANATOMY

Required as soon as possible for approximately one year in the first instance. Application form obtainable from the Administrator. Closing date January 31.

OLDHAM AND DISTRICT HOSPITAL MANAGEMENT COMMITTEE

Applications are invited for the appointment of

RESIDENT CLINICAL PATHOLOGIST (Senior House Officer). An allowance of £103 per annum is payable in addition to the basic salary. Vacant immediately.

The duties will consist mainly of Clinical Pathology but include P.H. Bacteriology; also general and emergency work and supervision of blood banks. Previous experience in pathology is not essential.

Applications, together with the names and addresses of two referees, should be forwarded to the Group Secretary, Central Offices, Rochdale Road, Oldham, quoting Ref. No. 01/40.

STAINES GROUP HOSPITAL MANAGEMENT COMMITTEE

LOCUM SENIOR HOUSE OFFICER (Pathology)

at Ashford Hospital, London Road, Ashford, Middlesex (453 beds). Applications to Secretary immediately.

PHYSICAL MEDICINE

NORTH EAST METROPOLITAN R.H.B. South Essex Group of Hospitals

Whole-time or maximum part-time

CONSULTANT IN PHYSICAL MEDICINE

for duties mainly at Orsett Hospital and St. Andrew's Hospital, Billericay.

Residence within easy access of hospitals a condition of appointment. Further particulars and application form from Secretary (N.E.), 40 Eastbourne Terrace W.2. Closing date February 6, 1970.

ST. JAMES' HOSPITAL Balham, London S.W.12

LOCUM TENENS REGISTRAR IN PHYSICAL MEDICINE AND RHEUMATOLOGY

required for large modern well equipped department providing good experience in all types of treatment.

Applications to Hospital Secretary (01-67 26995-42-6)

ST. JAMES' HOSPITAL Balham, London S.W.12

NON-RESIDENT REGISTRAR IN PHYSICAL MEDICINE AND RHEUMATOLOGY

required for above busy general hospital of 589 beds. Large modern well equipped department providing good experience in all types of physical treatment including Hydrotherapy and Occupational therapy, and in general medicine. Separate Rehabilitation Unit of 28 beds. Post recognised for D.Phys.Med.

Application forms obtainable from Group Secretary, South West London Hospital Group, 72 St. James's Drive, London S.W.17 to be returned by January 31, 1970. (01-672 1222).

PLASTIC SURGERY

WORDSLEY HOSPITAL Stourbridge, Worcestershire

Applications are invited for the post of

CLINICAL ASSISTANT IN PLASTIC SURGERY

from February 1st, 1970. Four sessions per week. (Duties include theatre and out-patient work.)

Applications in writing, naming two referees, to Secretary, Dudley, Stourbridge & District H.M.C., Kelvin House, The Broadway, Dudley, Worcs. by January 21st.

SHEFFIELD REGIONAL HOSPITAL BOARD Nottingham City Hospital (732 beds)

REGISTRAR (Plastic surgery)

There is an active postgraduate education programme in which members of the new Nottingham University Medical School are participating. Married accommodation may be available. Application (preferably typewritten) to Secretary, Old Fulwood Road, Sheffield S10 3TH by January 26, giving age, qualifications, present and previous appointments (with dates) naming three referees.

**NORTH STAFFORDSHIRE
HOSPITAL MANAGEMENT
COMMITTEE**

North Staffordshire
Royal Infirmary
(554 beds)

**SENIOR HOUSE OFFICER
IN PLASTIC SURGERY**

required. Post vacant immediately. Applications, giving names of two referees and telephone number to Hospital Secretary, North Staffordshire Royal Infirmary, Prince Road, Hartshill, Stoke-on-Trent, at soon as possible. (26912-43-8)

**QUEEN VICTORIA HOSPITAL
East Grinstead, Sussex****HOUSE OFFICER IN PLASTIC
SURGERY**

required February 18, 1970. Applications stating age, experience, with names of two referees to Hospital Secretary. (26661)

PSYCHIATRY**BIRMINGHAM REGIONAL
HOSPITAL BOARD**

Whole-time or maximum part-time
CONSULTANT PSYCHIATRIST
Duties at Higher Croft Hospital, Birmingham (1175 beds) which is in the North Birmingham Group centred on Good Hope General Hospital, Sutton Coldfield. Wide experience specially and DPM required and an interest in group therapy and therapeutic community principles will be an advantage. Successful candidate must reside within ten miles hospital. Fifteen copies application naming three referees to Secretary, 146 Hagley Road, Birmingham 16, by February 9th. Candidates may visit hospitals. (26913-44-1)

**BIRMINGHAM REGIONAL HOSPITAL
BOARD**

**LOCUM TENENS FOR
CONSULTANT PSYCHIATRIST**
Duties at Shelton Hospital, Shrewsbury for period February 1 to March 31. DPM required. Applications immediately to Secretary, 146 Hagley Road, Birmingham 16. (26953-44-1)

**BIRMINGHAM REGIONAL HOSPITAL
BOARD**

**LOCUM TENENS FOR
CONSULTANT PSYCHIATRIST**
Duties at St. Margaret's Hospital, Gt. Barr, from February 1. DPM required. Applications immediately to Secretary, 146 Hagley Road, Birmingham 16. (26952-44-1)

**BIRMINGHAM REGIONAL HOSPITAL
BOARD**

Whole-time or maximum part-time
CONSULTANT PSYCHIATRIST
(Mental Subnormality). Duties at Stallington Hospital and associated units. Hospital is in North Staffordshire Group including the North Staffordshire Hospital Centre where there is a psychiatric unit in the General Hospital and a Central Out-Patients Department. Group also includes St. Edward's Hospital, Cheddleton (mental illness). Active postgraduate medical centre in Stoke-on-Trent with excellent facilities for post-graduate study and regular clinical discussions. Research attachment to Departments of Psychology and Education at Keele University available. Wide experience specially and DPM required. Successful candidate must reside within ten miles hospital. Fifteen copies application naming three referees to Secretary, 146 Hagley Road, Birmingham 16 by February 16. Candidates may visit hospitals. (26954-44-1)

**NORTH WEST METROPOLITAN
REGIONAL HOSPITAL BOARD**

CONSULTANT PSYCHIATRIST
whole-time or maximum part-time, required at Hill End Hospital, St. Albans, Herts., including three half-days a week at Hemel Hempstead General Hospital for out-patient clinics and ward consultations.

Residence required within 15 miles by road of both Hill End Hospital and Hemel Hempstead General Hospital.

Hospitals may be visited by direct appointment. Application forms and further particulars obtainable from Secretary, North West Metropolitan Regional Hospital Board, 40 Eastbourne Terrace, W.2. Returnable before 26 January, 1970. (13978)

**NORTH WEST METROPOLITAN
REGIONAL HOSPITAL BOARD**

CONSULTANT PSYCHIATRIST, whole-time or maximum part-time, required at Harpersburg Hospital, Harper Lane, Nr. St. Albans, Herts. (subnormality) where there is an active therapeutic and research programme.

Residence required within 10 miles by road of Harpersburg Hospital.

Hospital may be visited by direct appointment. Application forms and further particulars obtainable from Secretary, North West Metropolitan Regional Hospital Board, 40 Eastbourne Terrace, W.2. Returnable before February 4, 1970. (14143-44-1)

**NORTH WEST METROPOLITAN
REGIONAL HOSPITAL BOARD**

CONSULTANT PSYCHIATRIST, whole-time or maximum part-time, required for New Southgate Group of Hospitals (7-9 half-days a week) and Royal Northern Hospital (2 half-days a week).

Residence required within 10 miles by road of Friern and Halliwick Hospitals.

Hospitals may be visited by direct appointment. Application forms and further particulars obtainable from Secretary, North West Metropolitan Regional Hospital Board, 40 Eastbourne Terrace, W.2. Returnable before February 10, 1970. (14144-44-1)

COUNTY COUNCIL OF ESSEX**CONSULTANT PSYCHIATRIST**

required for a minimum of two sessions a week to undertake the psychiatric supervision of children at the Nazeing Park School for Maladjusted Children, Nazeing, Waltham Abbey, Essex. A fee of £7 10s. 0d. per session and travelling expenses will be paid. Applications in writing to the Principal School Medical Officer, 85-89 New London Road, Chelmsford. (27055-44-1)

**EAST ANGLIAN REGIONAL HOSPITAL
BOARD**

Child Psychiatry Service
Brookside, Cambridge

**LOCUM CONSULTANT CHILD
PSYCHIATRIST**

required forthwith for a period of four months in the first instance. Applications to S.A.M.O., East Anglian Regional Hospital Board, Union Lane, Chesterton, Cambridge as soon as possible. (26780)

**LEEDS REGIONAL HOSPITAL BOARD
Airedale****CONSULTANT IN PSYCHIATRY
(Whole-time or maximum part-time)**

This is a new post created in connection with the establishment of a comprehensive self-contained psychiatric service in the Airedale area, in association with the new 650 bed Airedale General Hospital. This includes a 60 bed psychiatric unit and day hospital to be opened shortly. Further information and application forms obtainable from The Secretary, Park Parade, Harrogate, to whom they should be returned by February 10, 1970. (26955-44-1)

**SOUTH EASTERN REGIONAL HOSPITAL
BOARD
Scotland**

Applications are invited for the post of **CONSULTANT PSYCHIATRIST** (Mental Deficiency) (whole-time or maximum part-time) for Gogarburn Hospital, Edinburgh.

Further particulars may be had on application. Apply giving particulars of age, qualifications, and previous experience, together with the names and addresses of three referees to the Secretary, 11 Drumsheugh Gardens, Edinburgh EH3 7QQ, within four weeks' from the date of this advertisement. (H.6607-44-1)

EAST BIRMINGHAM GROUP**WHOLE-TIME
MEDICAL ASSISTANT**

Duties within the division but mainly at Chelmsley Hospital (740 beds), Marston Green, near Birmingham which accommodates patients of all ages and grades of subnormality. Progressive outlook, all modern methods of treatment and training practised. Excellent opportunities for further experience in the field. Hospital has specialised and developing departments for assessment, social education, child care, cerebral palsy, etc. Single or married accommodation may be available. Non-residents must reside within ten miles hospital. Twelve copies application, naming three referees to Secretary, Hospital Board, 146 Hagley Road, Birmingham 16 by January 26th. (26914-44-3)

LEEDS REGIONAL HOSPITAL BOARD**WHOLE-TIME LOCUM MEDICAL
ASSISTANT IN PSYCHIATRY**

required for a period of six months in the first instance for duties at Stanley Royd Hospital, Wakefield.

Applications, stating age, qualifications, present and previous appointments (with dates) together with the names and addresses of three referees to the Secretary, Park Parade, Harrogate. (26612)

LEEDS REGIONAL HOSPITAL BOARD**WHOLE-TIME LOCUM MEDICAL
ASSISTANT IN PSYCHIATRY**

required for a period of six months in the first instance for duties at Broadgate Hospital, Beverley. Post vacant.

Applications, stating age, qualifications, present and previous appointments (with dates), together with the names and addresses of three referees to the Secretary, Park Parade, Harrogate. (26822)

**LEEDS
REGIONAL HOSPITAL BOARD****WHOLE-TIME LOCUM
MEDICAL ASSISTANT
IN PSYCHIATRY**

required for a period of three months in the first instance for duties at High Royds Hospital, Menston, Ilkley. Post vacant.

Applications, stating age, qualifications, present and previous appointments (with dates) together with the names and addresses of three referees to the Secretary, Park Parade, Harrogate. (26915-44-3)

**MANCHESTER REGIONAL HOSPITAL
BOARD****WHOLE-TIME ASSISTANT IN
PSYCHIATRY**

(Medical Assistant Grade) at Calderstones Hospital, Whalley, near Blackburn (1,850 beds for mental subnormality). Good experience and higher qualifications desirable. Single or rentable married accommodation is available in the grounds.

Applicants must have served in the hospital service for at least three years since full registration including normally at least two years in the grade of Registrar, or shall have had equivalent experience.

Application forms from the Senior Administrative Medical Officer to the Board, Gaiterside House, Piccadilly South, Manchester M60 2LP to be returned by 26th January, 1970. (13964)

**NORTH WEST METROPOLITAN
REGIONAL HOSPITAL BOARD****ASSISTANT PSYCHIATRIST**

(Medical Assistant grade, whole-time, required at Shenley Hospital, nr. St. Albans, Herts. to work with acute cases and at out-patient departments in general hospitals. Hospital may be visited by direct appointment.

Residence required not more than 10 miles by road from Shenley Hospital.

Application forms and further particulars obtainable from Secretary, North West Metropolitan Regional Hospital Board, 40 Eastbourne Terrace, W.2. Returnable before February 10, 1970. (14145-44-3)

**OXFORD REGIONAL HOSPITAL BOARD
St. Crispin Group Hospital Management
Committee****ASSISTANT PSYCHIATRIST**

(Medical Assistant grade, whole-time) required as a member of the Clinical Team under Consultant supervision providing the psychiatric service to the Kettering/Corby area of Northamptonshire.

Duties include care for In-patients and Out-patients, and postgraduate training is available. The post is very suitable for a mature doctor seeking psychiatric experience. Further particulars available on request.

Application forms obtainable from the Secretary, Oxford Regional Hospital Board, Old Road, Headington, Oxford to be returned by 9th February, 1970, quoting reference 17/11/41310. (26699)

**SOUTH-EAST METROPOLITAN
REGIONAL HOSPITAL BOARD**

Applications invited for appointment of **TWO WHOLE-TIME ASSISTANTS
IN PSYCHIATRY**

(Medical Assistant grade) to the Oakwood Group of Hospitals.

Applicants must have served in the Hospital Service for at least three years since full registration including normally at least two years in the grade of Registrar or equivalent experience. Appointment will be for two years in the first instance and renewable subject to confirmation for an indefinite period.

Application forms from the Secretary, Advisory Appointments Committee, South-East Metropolitan Regional Hospital Board, Randolph House, Wellesley Road, Croydon to be returned by February 5. (26997-44-3)

**BIRMINGHAM REGIONAL HOSPITAL
BOARD**

Lea Castle Hospital, Kidderminster (658 beds)
Lea Hospital, Bromsgrove (375 beds)

**Whole-time training appointment of
SENIOR REGISTRAR IN PSYCHIATRY**

(mental subnormality). Based at Lea Castle which is a modern hospital with psychological, EEG, speech and audiology departments. Also cerebral palsy unit under consultant paediatrician, Biochemical and genetics departments. Active rehabilitation service for adult males with hostel for males at Lea Castle and domestic training unit and hostel for females at Lea Hospital. Full training available in these units with out-patients at Lea Castle and in the local authority centres, and child psychiatry experience in associated child guidance clinics in Worcester and Shrewsbury. Senior registrars may avail themselves of any part of the rotating training scheme in operation for child psychiatry and subnormality in the Birmingham region. Excellent postgraduate facilities with clinical tutor appointed to hospital. Close association with the Institute of Child Health and Children's Hospital, Birmingham. D.P.M. required. Application forms from Secretary, 146 Hagley Road, Birmingham 16 to be returned by February 2. Candidates may visit hospitals. (26867-44-5)

**BOARD OF GOVERNORS OF THE
UNITED SHEFFIELD HOSPITALS
AND SHEFFIELD REGIONAL
HOSPITAL BOARD**

Reciprocal Training Scheme for
Senior Registrars
**WHOLE-TIME SENIOR REGISTRAR
IN PSYCHIATRY**

required with initial tenure of appointment in the Teaching Hospital as Possessor of D.P.M. or higher qualification essential. Appointment for one year in first instance and renewable thereafter annually. Incumbent will be transferred to Middlewood Hospital, Sheffield (1,680 beds) for the second phase of the appointment in accordance with arrangements under the Reciprocal Training Scheme. Renewal of appointment and transfer to the Regional Hospitals will be subject to satisfactory work and progress. Further details and form of application from Mr. K. Sumner, Chief Administrative Officer, United Sheffield Hospitals, 10 Beech Hill Road, Sheffield, S10 2RZ. Forms to be returned by February 7. (26613)

**EASTERN REGIONAL HOSPITAL BOARD
(Scotland)****SENIOR REGISTRAR IN CHILD
PSYCHIATRY**

Applications are invited for the post of Senior Registrar in Child Psychiatry for the Regional Service based at Dundee. Duties will mainly be in the Out-Patient Department at Dundee Royal Infirmary and in the sixteen bed In-Patient Unit at Royal Dundee Liff Hospital. Both hospitals are associated with the University of Dundee and the successful candidate will be required to take part in teaching and research. Candidates should have had good experience in General Psychiatry and hold a D.P.M. or equivalent qualification.

Further particulars and forms of application from the Secretary to the Board, Veronholme, Riverside Drive, Dundee, DD2 1OF with whom applications should be lodged not later than January 31, 1970. (H6653-44-5)

GUY'S HOSPITAL, S.E.1.

Applications are invited to fill two established vacancies.

**SENIOR REGISTRAR IN PSYCHOLOGICAL
MEDICINE**

to the Board of Governors of the Guy's Group of Hospitals and the South-East Metropolitan Regional Hospital Board. The appointments will be for four years from May 1, 1970, with duties rotating between the Guy's Group and the Bexley Group. Applicants should have an active interest and experience in postgraduate research; and preferably have a higher qualification. The posts, which will be reviewed annually, are subject to the Terms and Conditions of Service of Hospital Medical and Dental Staff (England and Wales). Forms of application are obtainable from and should be lodged with the Superintendent, Guy's Hospital, S.E.1, not later than January 30, 1970. (14244-44-5)

**NORTH WEST METROPOLITAN
REGIONAL HOSPITAL BOARD****SENIOR REGISTRAR IN
PSYCHIATRY**

Leavesden Hospital, Abbots Langley,
Watford, Herts.

2,310 beds for subnormal and severely subnormal patients. Four-year training post subject to formal review. Wide experience available and ample opportunity for working for higher qualifications. Hospital may be visited by direct appointment with the Physician Superintendent. Not required to be resident but married couples available. Application forms obtainable from and returnable to Physician Superintendent by February 7, 1970. (27056-44-5)

**NORTH WEST METROPOLITAN
REGIONAL HOSPITAL BOARD****SENIOR REGISTRAR IN CHILD AND
FAMILY PSYCHIATRY**

St. Albans/Borehamwood Clinics—6 sessions a week and Tavistock Clinic—5 sessions a week.

Four year training post subject to formal review affording experience in the Local Authority Clinic and Participation in the training programme of the Tavistock. At least one year's previous experience in child psychiatry is essential. Experience in paediatrics and/or some training in psychoanalysis is an advantage.

The Clinics can be visited by direct appointment with the Medical Director, Child and Family Psychiatry Clinic—St. Albans 59211, and with the Department of Children and Adolescent Psychiatry, 120 Belsize Lane, London N.W.3.—01-435 7111. Ext. 275.

Application forms obtainable from and returnable to the Group Secretary, Mid Herts. Group Hospital Management Committee, St. Albans City Hospital, Normandy Road, St. Albans, Herts., by January 26, 1970. (26614)

**ST. GEORGES HOSPITAL
STAFFORD****WHOLE-TIME
SENIOR REGISTRAR
IN PSYCHIATRY**

Full training appointment and successful candidate will be expected to participate in a rotational training scheme currently under discussion. Hospital associated with new psychiatric unit to be opened at New Cross General Hospital in 1970. Excellent post-graduate educational facilities, in association with University of Birmingham. With clinical tutor appointed to hospital. D.P.M. required. Single accommodation or house available, or successful candidate must reside within ten miles hospital. Candidates may visit hospital. Application forms from Secretary, Hospital Board, 146 Hagley Road, Birmingham 16 to be returned by February 2nd. (26916-44-5)

ST. THOMAS' HOSPITAL**and
SOUTH WEST METROPOLITAN
REGIONAL HOSPITAL BOARD****SENIOR REGISTRAR**

in Psychological Medicine for a joint appointment between St. Thomas' Hospital and Hammersmith Hospital, Sutton, to commence on March 1, 1970. The appointment is for two years at each Hospital.

The Senior Registrar post at Belmont Hospital is available on a locum basis from January 19 to February 28, 1970. Applications for this appointment should be addressed to the Group Secretary, St. Helier Group Hospital Management Committee.

Applications for the joint appointment, with the names and addresses of two referees, should reach the Clerk of the Governors, St. Thomas' Hospital, London, S.E.1 by January 30, 1970. (27057-44-5)

CLAYBURY HOSPITAL

Woodford Bridge, Woodford Green, Essex

**There is a vacancy for a locum tenens
PSYCHIATRIC REGISTRAR**

for 9 sessions a week for an indefinite time from January 19, 1970. Previous psychiatric experience an advantage.

Duties mainly with an active psychogeriatric firm; opportunities for learning group psychotherapy.

The Hospital is widely known for its therapeutic community work and is recognised for the D.P.M.

Applications to the Group Secretary within seven days. (14184-44-6)

DUDLEY ROAD (Birmingham) GROUP**REGISTRAR IN PSYCHIATRY**

based initially at All Saints Hospital, Birmingham, with opportunity for rotation to outpatients. Comprehensive training programme including psychotherapy, child psychiatry, forensic psychiatry, addiction unit, and community-orientated day care and rehabilitation. Previous psychiatric experience essential.

Vacant February 1, 1970. Application forms from Assistant Group Secretary, Dudley Road Hospital, Birmingham 18. Returnable by January 31, 1970. (26998-44-6)

**EPSOM & WEST PARK HOSPITAL
MANAGEMENT COMMITTEE**
West Park Hospital,
Epsom, Surrey
South West Metropolitan Region

REGISTRAR IN PSYCHIATRY
(resident with married accommodation), with duties at West Park Hospital. Post recognized for training for D.P.M. and available immediately. Application Form and further particulars available from the Group Secretary at the above address. Form to be returned by January 27th, 1970. (26917-44-6)

**HELLEDON HOSPITAL
NORWICH**

**EAST ANGLIAN REGIONAL
HOSPITAL BOARD**
REGISTRAR IN PSYCHIATRY
at this modern active mental hospital (878 beds) with separate early treatment hospital. Advanced Electroencephalographic and Clinical Psychology departments and active Outpatient Clinics. Medical library and library facilities. Study leave for D.P.M. purposes readily approved. Modern house or flat available. Candidates invited to visit the hospital by direct arrangement with the Medical Superintendent. Application forms available from Group Secretary, St. Andrew's Hospital, Thorpe, Norwich, NOR 51A, to be returned by January 30, 1970. (27058-44-6)

**LEEDS REGIONAL
HOSPITAL BOARD**

invites applications for the appointment of **REGISTRAR IN PSYCHIATRY** for duties at St. James's Hospital, Leeds (total beds 1,358) 171 bed Psychiatric Unit. (1,500 unselected admissions per annum) with full out-patient and day centre facilities, working in close co-operation with local authority community services for Mental Health. Successful candidates would work as a member of a clinical team. Lectures, case conferences, study time. Research encouraged. Facilities to attend the Leeds D.P.M. Course. Non-resident but if required single accommodation may be available. Please quote reference number 516. Application forms may be obtained from the Secretary, Joint Registrars Committee, Park Parade, Harrogate, to whom they should be returned by January 28, 1970. (27060-44-6)

**LEEDS REGIONAL
HOSPITAL BOARD**

invites applications for the appointment of **REGISTRAR IN CHILD AND ADOLESCENT PSYCHIATRY** for duties at the Child Psychiatric Unit, Fairfield Hospital, York, and the Adolescent Unit at Clifton Hospital, York. The post offers experience in local authority work. In addition, the post is part of a rotation scheme whereby Registrars in Psychiatry can gain experience in all the Psychiatry facilities in the York area. Facilities for attendance at Leeds D.P.M. Course. Single and married accommodation may be available. Please quote reference number 517. Application forms may be obtained from the Secretary, Joint Registrars Committee, Park Parade, Harrogate, to whom they should be returned by January 28, 1970. (27059-44-6)

**MANCHESTER REGIONAL HOSPITAL
BOARD**
Oldham and District
General Hospital

Applications are invited for the post of **LOCUM REGISTRAR IN PSYCHIATRY** vacant immediately, in a comprehensive Psychiatric Department of a General Hospital, situated seven miles from central Manchester. It is anticipated that the appointment will be for a period of about two months. Applications, together with the names and addresses of two referees, should be forwarded to the Group Secretary, Oldham Road, Oldham, Lancs., quoting Ref. No. 0/43. (14239-44-6)

**NORTH WEST METROPOLITAN
REGIONAL HOSPITAL BOARD**

REGISTRAR IN PSYCHIATRY
required at Cell Barnes Hospital, St. Albans, Herts. 951 beds for mentally subnormal patients of all ages and levels of retarded intelligence. Appointment for one year with eligibility for a second year. Facilities available for studying for D.P.M. Not required to be resident. Furnished or unfurnished flat available. The hospital may be visited by appointment with the Medical Superintendent and application forms are obtainable from the Group Secretary, Verulam Group Hospital Management Committee, Harpersbury Hospital, Harpers Lane, Nr. St. Albans, Herts. and must be returned by January 31, 1970. (14594-44-6)

**NORTH EAST METROPOLITAN
REGIONAL HOSPITAL BOARD**
Princess Alexandra Hospital,
Harlow

REGISTRAR IN PSYCHIATRY
required for acute psychiatric unit in this new district general hospital. Post now vacant. Appointment is for one year in the first instance, renewable subject to satisfactory service. The unit contains 30 beds and accommodation for day- and out-patients. The post offers a wide range of experience in the setting of a therapeutic community and is approved by the B.P.M. of the Conjoint Board. Harlow is a new town, with good sports and social facilities, within easy access of London. Application forms from the Group Secretary, Harlow Group H.M.C., Hamstel Road, Harlow, Essex, to be returned immediately. (26918-44-6)

**NORTH WEST METROPOLITAN
REGIONAL HOSPITAL BOARD**

REGISTRAR (Psychiatry)
required at Bromham Hospital, Nr. Bedford (compulsorily resident). This is a progressive hospital (484 beds) for the treatment and care of subnormal patients, with a wide range of training facilities for patients of all ages. Appointment for one year with eligibility for a second year. The Hospital may be visited by local arrangement with the Medical Superintendent (telephone 023-02-2095). Please state whether married accommodation is required. Application forms obtainable from and returnable to the Group Secretary, Bedford Group H.M.C., 3 Kimbolton Road, Bedford. Closing date—January 30, 1970. (26666)

PARKSIDE HOSPITAL
Macclesfield, Cheshire
1,400 beds, with Neuro-Surgical Unit and Psychiatric Out-Patient Clinic

Vacancy for **REGISTRAR IN PSYCHIATRY** (Peripheral allowance payable) at this modernised hospital, which is run on the "firm" system and where Junior Medical Staff are encouraged to accept much of the responsibility for the treatment on their wards. Easy access to Manchester, with facility to attend the D.P.M. Course at the University. Duty rota allows ample time for study and leisure activities. Good library and regular tutorial meetings held. No previous experience in Psychiatry is necessary but good all-round experience is advisable, e.g., General Practice. The Hospital has delightful grounds, in pleasant area near to Derbyshire hills. Many recreational facilities, including indoor heated swimming pool. A hospital house or single accommodation will be available. Applications should be made to the Medical Director as soon as possible, giving details of qualifications and experience and quoting three referees. Hospitality offered to those interested in looking round the hospital. (27061-44-6)

QUEEN ELIZABETH II HOSPITAL
Welwyn Garden City, Herts.

LOCUM REGISTRAR IN PSYCHIATRY
required January 24. Apply naming one referee to Group Secretary, St. Albans City Hospital, St. Albans, Herts. (26667)

**SALFORD HOSPITAL MANAGEMENT
COMMITTEE**

REGISTRAR IN CHILD PSYCHIATRY
for Royal Manchester Children's Hospital. The Hospital, which is the main paediatric teaching unit for Manchester University, has 220 acute beds and a wide range of specialties and research. This is a new regional and University training centre in Child Psychiatry. Candidates should have had some experience in adult psychiatry and there will be opportunities for further experience in Paediatrics. Post tenable for one year, but may be extended for second year. Whitley Council conditions of service. Applications, naming two referees, to Group Secretary, Salford H.M.C. Group Offices, Fairhope Avenue, Salford M6 8AJ. (Ref. 5953). (14159-44-6)

**SHEFFIELD REGIONAL
HOSPITAL BOARD**
Carlton Hayes Hospital,
Narborough, Nr. Leicester
(837 beds)

**RESIDENT REGISTRAR
(Psychiatry)**

Wide experience available including whole teaching programme. Rotation through units (acute, rehabilitation and psychogeriatric). Seminars and clinical conferences weekly with free study facilities at Sheffield and Leicester Universities. Reimbursement of travelling expenses to Sheffield. Experience in psychiatry not essential as an alternative Senior House Officer appointment may be offered. Applications (preferably typewritten) to Secretary, Old Fulwood Road, Sheffield S10 3TH, by January 26, giving age, qualifications, present and previous appointments (with dates) naming three referees. (27062-44-6)

**THE NATIONAL HOSPITALS
FOR NERVOUS DISEASES.**

Applications are invited from Registered Medical Practitioners for the appointment of **PSYCHIATRIC REGISTRAR** (non-resident) at Maida Vale Hospital, Maida Vale, W.9. The post carries the grade of Registrar. Applicants should possess some experience in psychological medicine. The post offers neurological and psychiatric training facilities (including at The National Hospital, Queen Square) and will be for a period of one year in the first instance. Applications with the names of three referees to be sent to the Secretary to the Board of Governors, Maida Vale Hospital, London, W.9 not later than January 26, 1970. (14664-44-6)

**WEST MANCHESTER HOSPITAL
MANAGEMENT COMMITTEE**

REGISTRAR IN PSYCHIATRY
required with main duties at Bridgewater Hospital, Green Lane, Patricroft, Eccles. The hospital has 1,147 beds and the unit has been completely modernised and includes well developed ancillary, clerical and social services. Staff includes two Consultants, a Senior House Officer and Clinical Assistants. Residential accommodation is not available. Apply to Group Secretary, Park Hospital, Davyhulme, Manchester, M31 3SL (Ref. 5982). (14200-44-6)

APPLICANTS ARE ADVISED NOT TO send original testimonials when replying to advertisements. Copies will serve the purpose quite as well, and in the event of their being lost or mislaid no inconvenience will ensue.

WELSH HOSPITAL BOARD

REGISTRAR IN PSYCHIATRY
to the Cardiff and District Hospital Management Committee based at Whitchurch Hospital, Cardiff (729 beds), at which hospital is situated the professorial department of psychological medicine. Married accommodation available (furnished flat). Subject to review end of first year. Application forms from Senior Administrative Medical Officer, Temple of Peace and Health, Cathays Park, Cardiff CF1 3NW, to be returned by January 31 1970. (14233-44-1)

**BRADFORD (B) HOSPITAL
MANAGEMENT COMMITTEE**

SENIOR HOUSE OFFICER
for duties at Lynfield Mount Hospital, Bradford. This is a new comprehensive psychiatric unit (202 beds) serving a defined catchment area in Bradford. The unit provides out-patient and day hospital facilities and is in close proximity to Bradford Royal Infirmary. It is a designated centre for the treatment of drug addiction and joint consultation clinics are held with a consultant synaesthetic into the psychiatric problems in this specialty. Facilities may be granted for attendance at the D.P.M. course in Leeds, also for tuition in general medicine and neurology. Accommodation is available for a single person. Married accommodation may be made available. Applications with names of two referees to the Group Secretary, Leeds Road Hospital, Bradford 3. (26999-44-8)

**BURTON-ON-TRENT HOSPITAL
MANAGEMENT COMMITTEE**
St. Matthew's Hospital
Burntwood, Nr. Lichfield, Staffs.

Applications are invited for the post of **SENIOR HOUSE OFFICER** at this psychiatric hospital of 1,300 beds. Excellent diagnostic and treatment facilities including X-ray and Path. Lab. departments, also active rehabilitation departments. Opportunities for clinical work with all types of patients. Facilities for study for D.P.M. under Clinical Tutor working in association with Department of Psychiatry, Birmingham University. Hospital experience of six months in this country necessary. Married accommodation available. Applications giving full details together with the names of two referees to the Hospital Secretary. (H.6670-44-8)

PRINCESS ALEXANDRA HOSPITAL
Harlow Essex

LOCUM SENIOR HOUSE OFFICER
required for Princess Alexandra Hospital, within this District General Hospital. Immediate. Please contact Hospital Secretary. (26873-44-8)

QUEEN ELIZABETH II HOSPITAL
Welwyn Garden City, Herts

SENIOR HOUSE OFFICER IN PSYCHIATRY
compulsorily resident, required February 16, 1970, for 100-bedded psychiatric wing in this new district general hospital (429 beds). Previous experience an advantage but not essential. Recognized for D.P.M. Active and successful local D.P.M. Part I course available with study leave. D.P.M. Part II course commencing April, 1970. Flatlet may be available for married candidate. Applications, naming two referees, to Group Secretary, Mid-Herts Group Hospital Management Committee, St. Albans City Hospital, St. Albans, Herts. (25800)

**SHREWSBURY
GROUP HOSPITAL MANAGEMENT
COMMITTEE**
Shelton Hospital (861 beds)

SENIOR HOUSE OFFICER
In progressive Psychiatric Hospital (recognized for D.P.M.) with all modern forms of treatment, industrial therapy unit and comprehensive occupational and recreational facilities. Single or married accommodation available. Regular clinical meetings and seminars within the Hospital, and facilities for attending D.P.M. courses in Birmingham (train one hour). Applications, naming two referees, to the Medical Superintendent, Shelton Hospital, Shrewsbury. (26919-44-8)

**STANLEY ROYD HOSPITAL,
Wakefield**

Applications invited for post of **SENIOR HOUSE OFFICER IN PSYCHIATRY**. The hospital is closely associated with Pinderfields General Hospital. There is a training programme in psychiatry and there are facilities for attending Leeds University D.P.M. Course. Address written applications, giving full personal particulars, details of experience and two names and addresses for reference to Group Secretary, Pinderfields General Hospital, Wakefield. (14154-44-8)

WHITCHURCH HOSPITAL
Whitchurch, Cardiff, Glam.

Applications are invited from Practitioners who have held general house appointments for the post of **SENIOR HOUSE OFFICER IN PSYCHIATRY**. Opportunities exist for gaining experience in all branches of Psychiatry. Salary according to Whitley Scale. Single/Married accommodation available. Applications forms from the Group Secretary, Whitchurch Hospital, Whitchurch, Cardiff. (26920-44-8)

**WEST CORNWALL HOSPITAL
MANAGEMENT COMMITTEE**
Barncoose Hospital
Redruth
(187 beds)

SENIOR HOUSE OFFICER (Psycho-Geriatrics)
to work in the recently built Psycho-Geriatric Assessment Unit for 29 in-patients, and its associated Day Hospital which provides out-patient treatment for up to 30 patients per day. This hospital is the active treatment centre for Geriatric patients in the West Cornwall Clinical Area, is served by a number of peripheral long-stay annexes, and is under the supervision of a Consultant Geriatrician. The post offers excellent experience of an Area Geriatric Service. Residential accommodation suitable for a married person is available. Salary in accordance with the terms and conditions of service for hospital medical staff. Peripheral allowance of £67. Applications giving details of age, qualifications and experience together with names and addresses of two referees, should be sent to the Administrator. (27000-44-8)

RADIOLOGY

**BIRMINGHAM REGIONAL HOSPITAL
BOARD**

whole-time or maximum part-time **CONSULTANT RADIOLOGIST**
Vacant August 1st, 1970. Duties mainly in Coventry hospitals where new Walgrave Hospital is now open with 3 nbd weekly allocated for work in the Nuneaton Hospitals. Postgraduate Medical Centre in Coventry. Wide experience specialty and higher qualification required. Successful candidate must reside within easy reach of Coventry and Nuneaton. Fifteen copies application naming three referees to Secretary, 146 Hagley Road, Birmingham 16 by February 9th. Candidates may visit hospitals. (26921-45-1)

**BIRMINGHAM REGIONAL HOSPITAL
BOARD**

Whole-time or maximum part-time **CONSULTANT RADIOLOGIST**. Duties at Bromsgrove General Hospital, Smallwood Hospital, Redditch and Hill Top Hospital (Regional Thoracic Surgery Unit). Wide experience specialty required. Must reside within easy reach main hospitals. Applications (fifteen copies) stating age, previous experience and qualifications and naming three referees to Secretary, 146 Hagley Road, Birmingham 16, by February 2, 1970. Candidates may visit hospitals. (26956-45-1)

BURTON ON TRENT GROUP
Whole-time or maximum part-time

CONSULTANT RADIOLOGIST
Successful candidate will be in charge of the radiological services in the group centred on a new district hospital (700 beds) at Burton on Trent. Phase I is at present under construction and comprises an O.P. department, X-ray department and an accident/emergency department with supporting traumatic and orthopaedic beds and an intensive care unit for the treatment centre. Phase II, maternity unit to commence 1971, and Final Phase (ward block—360 beds) to follow. Pending completion of district general hospital there will be sessions at Burton on Trent General Hospital (255 beds). This post offers unique opportunities for pursuing special interests with support and co-operation of consultant staff. Higher qualification essential and successful candidate should have an interest in angiography including cardiac-catheterization and renal angiography. Residence required within ten miles Burton on Trent. Fifteen copies application naming three referees to Secretary, Birmingham Board, 146 Hagley Road, Birmingham 16, by February 9th. (26922-45-1)

CHASE FARM HOSPITAL
Enfield, Middlesex

LOCUM CONSULTANT RADIOLOGIST
required from February 2 to February 13, 1970. Please apply giving qualifications and details of previous experience to Hospital Secretary. (14147-45-1)

**LEEDS REGIONAL HOSPITAL BOARD
CONSULTANT IN RADIOLOGY.**
Hull and East Riding

(Whole-time or Maximum Part-time)
This is a new post with a special interest in Cardiology. The appointment will be based at the New Hull Royal Infirmary which houses the Angiocardiographic Unit. He will also have sessions at Kingston General Hospital and at Castle Hill Hospital, Hull. Further information and application forms obtainable from the Secretary, Park Parade, Harrogate, to whom they should be returned by February 10, 1970. (26957-45-1)

**MANCHESTER REGIONAL HOSPITAL
BOARD**

Applications are invited for the post of **LOCUM CONSULTANT RADIOLOGIST** with duties at the Oldham and District General Hospital and the Oldham Royal Infirmary, vacant mid-January for an indefinite period. Sessions to be agreed with the Group Radiologist. Applications, with the names and addresses of two referees, to the Group Secretary, Oldham and District Hospital Management Committee, Rochdale Road, Oldham, who will be pleased to arrange for interested applicants to visit the Group. (13868)

**NORTH EAST
METROPOLITAN REGIONAL HOSPITAL
BOARD**
St. Helena Group of Hospitals.

Whole-time or maximum part-time.
CONSULTANT RADIOLOGIST
for duties mainly at Essex County Hospital.
Residence within easy access of Colchester a
condition of appointment.

Further particulars and application form
from Secretary (N.E.), 40 Eastbourne Ter-
race, W.2.
Closing date February 6, 1970. (14186-45-1)

**NORTH WEST
METROPOLITAN REGIONAL HOSPITAL
BOARD**
Northwick Park Hospital
and Clinical Research Centre

CONSULTANT RADIOLOGIST,
whole-time or maximum part-time, re-
quired for the new district general hospital
at Northwick Park, Harrow, Middlesex. The
hospital is being built in association with
the Medical Research Council's Clinical
Research Centre and the post is likely to
provide opportunities for research.

The successful applicant will be required
to take up the duties of the post in June/
July 1970.

Residence within ten miles of the hospital
is required.
Application forms and further particulars
obtainable from the Secretary, North West
Metropolitan Regional Hospital Board, 40,
Eastbourne Terrace, London, W.2. Returnable
by February 20, 1970. (14181-45-1)

**SHEFFIELD REGIONAL
HOSPITAL BOARD**

**LOCUM CONSULTANT
RADIOLOGIST**
South Lincolnshire Area.
Main duties Boston Group of Hospitals. Post
available on a sessional basis to a maximum
of nine notional half days per week. Apply
Secretary, Old Fulwood Road, Sheffield S10
3TH, naming two referees. (27063-45-1)

**STAINES GROUP HOSPITAL
MANAGEMENT COMMITTEE.**

LOCUM CONSULTANT RADIOLOGIST,
required immediately at Ashford and
Hounslow Hospitals. Whole-time or part-
time.
Apply to the Group Secretary, Ashford
Hospital, London Road, Ashford, Middlesex.
(14146-45-1)

**SOUTH WEST
METROPOLITAN REGIONAL HOSPITAL
BOARD**
AND ST. GEORGE'S HOSPITAL,
London

require part-time
CONSULTANT RADIOLOGIST
to the South West London Group of Hospi-
tals with duties mainly at St. James' Hospi-
tal, Balham (five half-days a week) and
St. George's Hospital, Tooting (four
half-days a week). The successful candidate
will be required to live within ten miles
from St. James' Hospital.
Application forms and further particulars
available from the Secretary (S1), South West
Metropolitan Regional Hospital Board, 40,
Eastbourne Terrace, London, W.2. Tel. No.
01-262 8011. Ext. 288. Forms to be re-
turned by February 14, 1970. (26958-45-1)

UNIVERSITY OF LIVERPOOL
Applications are invited for the post of

SENIOR LECTURER
in the Department of Radiodiagnosis of the
Faculty of Medicine with clinical responsi-
bilities in associated hospitals. The initial
salary will be within the range £3,470-
£3,870 per annum on the scale £3,470-
£5,275 per annum, according to qualifications
and experience.

Applications, stating age, qualifications
and experience, together with the names of
three referees, should be received not later
than February 7, 1970, by the Registrar, The
University, P.O. Box 147, Liverpool L69
3BX, from whom further particulars may be
obtained. Please quote Ref.: RU/5619/
B.M.J. (14096-45-1)

**BLACKPOOL AND FYLDE
HOSPITAL MANAGEMENT
COMMITTEE**
Victoria Hospital, Blackpool
(522 beds)

The Manchester Regional Hospital Board
invites applications for the post of

REGISTRAR
in the department of radiology
at this Hospital. This is a modern fully
equipped Department serving a large acute
General Hospital and also Regional Thoracic
Surgery and Cardiovascular Units. The post,
which is vacant immediately is recognized for
Part II of the D.M.R.D. Examination and
applicants should have at least Part I.
Applications stating age, qualifications,
experience and naming two referees to the
Group Secretary, Group Offices, Victoria
Hospital, Blackpool, FY3 8NR. (26923-45-6)

MOUNT VERNON HOSPITAL
Northwood, Middlesex

REGISTRAR
required for the Diagnostic X-Ray Depart-
ment from February 1, 1970 (not required to
be resident). Applicants must possess at least
Part I of the D.M.R.D.

The appointment is for one year with
eligibility for a second year. The hospital
may be visited by direct appointment.
Application forms are obtainable from the
Group Secretary, Harfield and Northwood
Group H.M.C., Mount Vernon Hospital, to
whom they should be returned by January
26, 1970. Please quote reference R 14. (13922)

RADIO THERAPY**NORTHERN IRELAND HOSPITAL
AUTHORITY**

**LOCUM TENENS
REGISTRAR OR SENIOR REGISTRARS
IN RADIO THERAPY**
required at the Northern Ireland Radiother-
apy Centre, Belfast, for the period ending
July 31, 1970.

Applications giving the names of three
referees, as soon as possible to the Secretary,
Northern Ireland Hospitals Authority, 25
Adelaide Street, Belfast, BT2 8FG.
(H.6621-46-5)

**SOUTH-EASTERN
REGIONAL HOSPITAL BOARD,
Scotland**

SENIOR REGISTRAR
in the Department of Radiotherapy at the
Royal Infirmary of Edinburgh and the
Western General Hospital, Edinburgh.
Full mega voltage facilities are available
in this Department which has 100 beds and a
turnover of 2,500 new cases each year.
Apply by February 7, 1970, giving particu-
lars of age, qualifications and previous ex-
perience, together with the names and ad-
dresses of three referees, to the Secretary, 11
Drumsheugh Gardens, Edinburgh, EH3 7QQ.
(H.6655-46-5)

**SOUTH-EASTERN
REGIONAL HOSPITAL BOARD,
Scotland**

**SENIOR REGISTRAR
IN GENERAL SURGERY**
to the South-Eastern Regional Hospital
Board. The appointment will be to the
Eastern General Hospital in the first in-
stance. The successful candidate will be ex-
pected to participate in a scheme of rotation
to other teaching hospitals in Edinburgh.
Apply giving particulars of age, qualifica-
tions and previous experience together with
the names and addresses of three referees
to the Secretary, 11 Drumsheugh Gardens,
Edinburgh EH3 7QQ within three weeks from
the date of this advertisement. (H.6656-46-5)

**PLYMOUTH GENERAL HOSPITAL,
Freedom Fields**

LOCUM SENIOR HOUSE OFFICER
in busy modern Radiotherapy Department
required from February 5-19, 1970.
Detailed written applications giving the
names and addresses of two referees, to the
Hospital Secretary, North Friary House,
Greenbank Terrace, Plymouth, Devon. (13892)

RHEUMATOLOGY**ST. JAMES' HOSPITAL**
Balham, London S.W.12**NON-RESIDENT REGISTRAR
IN PHYSICAL MEDICINE
AND RHEUMATOLOGY**

required for above busy general hospital of
589 beds. Large modern well equipped de-
partment providing good experience in all
types of physical treatment including Hy-
drotherapy and Occupational therapy, and in
general medicine. Separate Rehabilitation
Unit of 28 beds. Post recognised for
D.Phys.Med.

Application forms obtainable from Group
Secretary, South West London Hospital
Group, 72 St. James's Drive, London S.W.17
to be returned by January 31, 1970. (01-672
1222). (27001-47-6)

ROTATING APPOINTMENTS**LEEDS
REGIONAL HOSPITAL BOARD**

invites applications for the post of
REGISTRAR
in Rotational Surgical Training Scheme with
duties initially at Bradford Royal Infirmary.
This is one of four rotational regis-
trarships providing 6 months in Orthopaedic
Surgery, 6 months in Thoracic Surgery and
two periods of 6 months each in General
Surgery.
These posts are recognised as rotational
training posts by the Royal College of Sur-
geons.
Compulsorily resident.
Please quote reference No. 510.
Application forms may be obtained from
the Secretary, Joint Registrars Committee,
Park Parade, Harrogate, to whom they
should be returned by January 28, 1970. (26959-48-6)

LEEDS REGIONAL HOSPITAL BOARD
invites applications for the post of
**REGISTRAR IN ROTATIONAL SURGICAL
TRAINING SCHEME**

with duties initially at Bradford Royal
Infirmary.
This is one of four rotational registrarships
providing six months in Orthopaedic
Surgery, six months in Thoracic Surgery and
two periods of six months each in General
Surgery.
These posts are recognised as rotational
training posts by the Royal College of Sur-
geons.
Compulsorily resident.
Please quote reference No. 510.
Application forms may be obtained from
the Secretary, Joint Registrars Committee,
Park Parade, Harrogate, to whom they
should be returned by January 14, 1970.

APPLICANTS ARE ADVISED NOT TO
send original testimonials when replying to
advertisements. Copies will serve the purpose
quite as well, and in the event of their
being lost or mislaid no inconvenience will
ensue.

**ISLE OF THANET
DISTRICT HOSPITAL**
Margate Wing**ROTATING HOUSE OFFICER
IN SURGERY**

Applications are invited for a three year
series of H.O. and S.H.O. appointments in
preparation for F.R.C.S. The rotating ap-
pointments are in general surgery, medicine
(or general surgery), thoracic or neurosurgery,
casualty, orthopaedics and general surgery.
Candidates will be expected to have com-
pleted one pre-registration general surgery
appointment.

Post vacant March 1, 1970.
Applications, with names of two referees,
to Hospital Secretary forthwith.
(27064-48-8)

**PORTSMOUTH
GROUP HOSPITAL
MANAGEMENT COMMITTEE**

SENIOR HOUSE OFFICER
rotating appointment to meet F.R.C.S. Regu-
lations comprising six months of each of
the following specialities:—

General Surgery
Urology
Orthopaedics
Accident and Emergency
Married accommodation may be available
to suitable candidates offering stability up to
two years. Applicants may opt out of the
scheme at the end of any six month period.
The successful candidate will be required to
commence on February 9th, 1970.

Applications stating age, experience, qualifi-
cations and the names of two referees to the
Group Secretary, Saint Mary's General
Hospital, Portsmouth. (26924-48-8)

WESTMINSTER HOSPITAL**TWO ROTATING SENIOR HOUSE
OFFICERS IN SURGERY**

required on Northampton. Candidates for these
posts are expected to sit the Final Fellow-
ship during the tenure of a two years' ap-
pointment. Applications (6 copies) with the
names of two referees to the Deputy House
Governor, Westminster Hospital by the 31st
January. (26874-48)

SURGERY**MACKINNON MEMORIAL HOSPITAL**
Broadford, Isle of Skye

Locum required from mid-day March 1 to
mid-day March 30, 1970, during the absence
of the General Practitioner/Surgeon Super-
intendent at the Mackinnon Memorial Hospi-
tal, Skye (24 beds). Accommodation avail-
able.

Further particulars about the hospital
duties, which include emergency surgery and
the general practice can be obtained from
Dr. R. M. Campbell, Senior Administrative
Medical Officer, Northern Regional Hospital
Board, Reay House, 77 Old Edinburgh Road,
Inverness, to whom applications should be
submitted. (H.6689-50-1)

OXFORD REGIONAL HOSPITAL BOARD

CONSULTANT DIRECTOR
of the Accident and Emergency Service
based on Northampton General Hospital
(whole-time or maximum part-time). This
new post will carry responsibility for the
organization of the service, and for assist-
ing the Hospital Management Committee and
the Regional Hospital Board in the planning
and bringing into use of a new department
due to start building in 1972.

Applicants should have had wide experience in
general surgery and traumatology, preferably
with special experience in head injuries.
Further information available on request.
Applications (12 copies) with particulars
and names of three referees to the Secretary,
Oxford Regional Hospital Board, Old Road,
Headington, Oxford, by February 9, 1970.
(26619)

**SOUTH WEST
METROPOLITAN REGIONAL
HOSPITAL BOARD**

requires whole-time or maximum part-time
CONSULTANT SURGEON
to the Redhill & Netherne Group of Hospi-
tals with duties mainly at Crawley Hospital.
The successful candidate will be required to
live within ten miles from Crawley Hospi-
tal.
Application forms and further particulars
available from the Secretary (S1), South West
Metropolitan Regional Hospital Board, 40,
Eastbourne Terrace, London, W.2. (Telephone
01-262 8011. Ext. 288). Forms to be re-
turned by 14 February, 1970. (26925-50-1)

**UNITED CARDIFF HOSPITALS/WELSH
NATIONAL SCHOOL OF MEDICINE
(University of Wales)**

**APPOINTMENT OF
CONSULTANT SURGEON**
Applications are invited for the appointment
of Consultant Surgeon (whole-time appoint-
ment) with particular interest in transplanta-
tion surgery.

The successful candidate will hold a con-
tract with the United Cardiff Hospitals for
surgical and transplantable work, and two
sessions with the Welsh National School of
Medicine. Under his contract with the Uni-
versity the successful candidate will be
expected to initiate and continue a pro-
gramme of research in transplantation for
which facilities will be arranged in the
University Department of Surgery. His con-
tract with the Welsh National School of
Medicine will be at Senior Lecturer grade.
Applicants, giving full details of quali-
fications, experience and the names of three
referees, should be sent not later than 31st
January, 1970, to the Secretary to the
Board, Royal Infirmary, Cardiff, from whom
further particulars may be obtained. (13980)

LEEDS REGIONAL HOSPITAL BOARD**CONSULTANT IN GENERAL SURGERY**
Harrogate

(Whole-time or Maximum Part-Time)
Duties mainly at Harrogate General Hospi-
tal.
Further information and application forms
obtainable from the Secretary, Park Parade,
Harrogate, to whom they should be returned
by February 10, 1970. (26960-50-1)

ST. GEORGES HOSPITAL
London

**CONSULTANT
IN GENERAL SURGERY**
Applications are invited for a post of part-
time Consultant in General Surgery (8/11) at
St. George's, Tooting Grove.
Full particulars and application forms, to
be returned by February 9, 1970, from the
House Governor, St. Georges Hospital,
London S.W.1. (H.6683-50-1)

**SOUTH EASTERN REGIONAL
HOSPITAL BOARD**
Scotland

**SENIOR REGISTRAR IN
GENERAL SURGERY**
to the South Eastern Regional Hospital
Board. The successful candidate will be ex-
pected to participate in a scheme of rotation
to other teaching hospitals in Edinburgh.
Apply giving particulars of age, qualifica-
tions and previous experience together with
the names and addresses of three referees to
the Secretary, EH3 7QQ within three weeks from
the date of this advertisement. (H.6656-50-6)

THE HOSPITAL FOR SICK CHILDREN
Great Ormond Street, London, W.C.1.

Applications are invited for the post of
SENIOR SURGICAL REGISTRAR
(senior registrar grade).
Application forms available from the
House Governor to be returned by February
6, 1970. (14161-50-5)

BEDFORD GENERAL HOSPITAL
(North West Metropolitan Region)

LOCUM REGISTRAR
(General, Orthopaedic & Traumatic
Surgery)
required from January 25, 1970 until a
permanent appointment made.
Applications giving details of experience
and names of two referees to the Establish-
ment Officer, Bedford Group H.M.C., 3
Kimbolton Road, Bedford. (26827)

**BLACKPOOL AND FYLDE HOSPITAL
MANAGEMENT COMMITTEE**
Victoria Hospital, Blackpool (522 beds)

The Manchester Regional Hospital Board
invites applications for the post of
REGISTRAR IN E.N.T. SURGERY
which falls vacant mid-January 1970. Post
recognized for Fellowship and D.L.O. Exam-
inations and offers excellent experience in
modern techniques in E.N.T. Surgery.
Applications stating age, qualifications, ex-
perience, and naming two referees to the
Group Secretary, Group Offices, Victoria
Hospital, Blackpool, FY3 8NR. (26554)

**EAST ANGLIAN REGIONAL HOSPITAL
BOARD**

REGISTRAR
required in Department of Surgery, United
Norwich Hospitals. Appointment commencing
1st March, 1970 for one year, renewable
for second year. Candidates invited to visit
hospital by direct arrangement with H.M.C.
Secretary, Norfolk & Norwich Hospital,
Norwich, NOR 53A, from whom application
forms may be obtained and must be re-
turned by 21st January, 1970. (26671)

ESSEX COUNTY HOSPITAL
Colchester, Essex

**TWO LOCUM SURGICAL
REGISTRARS**
required January 24 to February 7.
Applications, with copies of three testi-
monials, to Group Secretary, St. Helena
Group H.M.C., 14 Pope's Lane, Colchester.
(27065-50-6)

**FARNHAM GROUP HOSPITAL
MANAGEMENT COMMITTEE**
Farnham Hospital,
Hale Road, Farnham, Surrey
South West Metropolitan Region

REGISTRAR IN SURGERY (non-resident)
with duties mainly at Farnham Hospital.
Post available on February 1, 1970. Appli-
cation forms and further particulars avail-
able from the Group Secretary at the above ad-
dress. Forms to be returned by January 30,
1970. (H.6684-50-6)

GERMAN HOSPITAL
London, E.4.
(General 176 beds)

Applications are invited for the resident ap-
pointment, vacant shortly, of
SURGICAL REGISTRAR
The appointment includes duties at other
hospitals in the Group, as required, and
possession of the Fellowship Diploma of the
Royal College of Surgeons will be an advan-
tage.
Application forms from Group Secretary,
Hackney Hospital, London, E.9. for return
by January 30, 1970. (14256-50-6)

**LEEDS
REGIONAL HOSPITAL BOARD**

invites applications for the post of
REGISTRAR
in Rotational Surgical Training Scheme with
duties initially at Bradford Royal Infirmary.
This is one of four rotational regis-
trarships providing 6 months in Orthopaedic
Surgery, 6 months in Thoracic Surgery and
two periods of 6 months each in General
Surgery.
These posts are recognised as rotational
training posts by the Royal College of Sur-
geons.
Compulsorily resident.
Please quote reference No. 510.
Application forms may be obtained from
the Secretary, Joint Registrars Committee,
Park Parade, Harrogate, to whom they
should be returned by January 28, 1970.
(26961-50-6)

**NORTH LANCASHIRE AND SOUTH
WESTMORLAND HOSPITAL
MANAGEMENT COMMITTEE**

**LOCUM REGISTRAR IN GENERAL
SURGERY**

required at the Royal Lancashire Infirmary, Lancaster, from January 29-February 20, February, 1970.
Apply, giving age, qualifications, experience and names of two referees, to the Group Secretary, Lancaster Moor Hospital, Lancaster. (26824)

**NORTH WEST METROPOLITAN
REGIONAL HOSPITAL BOARD
Bedford General Hospital**

REGISTRAR

(compulsorily resident) required for duties in general surgery 7/11 and traumatic and orthopaedic surgery 4/11.
This post is ideal for candidates working for final F.R.C.S. but is suitable for a person who has already obtained Fellowship and is seeking further experience. Post available beginning of April. Appointment for one year with eligibility for a second year. A new Medical Institute and extensive Reference Library.
Candidates should state whether single or married accommodation is required.
Application forms obtainable from and returnable to the Establishment Officer, Bedford Group H.M.C., 3 Kimbolton Road, Bedford.
Closing date—January 30, 1970. (26674)

**NORTH WEST METROPOLITAN
REGIONAL HOSPITAL BOARD**

**REGISTRAR IN GENERAL AND
ORTHOPAEDIC SURGERY**

required (not required to be resident). Post vacant 14th February, 1970 and is recognised for F.R.C.S. Appointment for one year with eligibility for a second year. Hospital may be visited by direct appointment. Application forms obtainable from and returnable to the Group Secretary, Hemel Hempstead Hospital, West Herts Wing, Hemel Hempstead, Herts, by 21st January, 1970. (14017)

OXFORD REGIONAL HOSPITAL BOARD

REGISTRAR IN GENERAL SURGERY

in the Aylesbury Area Department of Surgery with duties at St. John's Mandeville Hospital and Tindal General Hospital, Aylesbury. Post compulsorily resident.
Application (2 copies) on forms obtainable from the Secretary, Registrars' Committee, Oxford Regional Hospital Board, 10a Road, Headington, Oxford, should be returned by January 26, 1970, quoting reference 17/11/16/129A. (27003-50-6)

**ST. ANDREWS HOSPITAL
Devons Road, London, E.3.**

LOCUM SURGICAL REGISTRAR

required February 1-14. Apply with copy testimonials to Hospital Secretary. (14176-50-6)

**ST. ALBANS CITY HOSPITAL
St. Albans, Herts**

LOCUM SURGICAL REGISTRAR

required 9 to 18 February. Apply naming one referee to Group Secretary at above address. (26927-50-6)

**ST. RICHARD'S HOSPITAL
Chichester**

GENERAL SURGERY

**LOCUM RESIDENT SURGICAL
REGISTRAR**

February 2 to 22. Apply Group Secretary. (26926-50-6)

**SOUTH EAST METROPOLITAN
REGIONAL HOSPITAL BOARD**

Application for a whole-time appointment for one year in the first instance as **RESIDENT SURGICAL OFFICER** (Registrar) to the Tunbridge Wells Group of Hospitals, for duties at Pembury Hospital, Pembury, Kent. Good Library. Married accommodation may be available. Post vacant from April 1, 1970.
Post recognized for F.R.C.S.
Application forms from the Secretary, Registrars' Committee, South East Metropolitan Regional Hospital Board, Randolph House, 46-48 Wellesley Road, Croydon, CR9 3QA to be returned by January 31. (27004-50-6)

**THE LONDON HOSPITAL
HOSPITAL
Whitechapel, E.1.**

Applications are invited for the post of **REGISTRAR IN GENERAL SURGERY**, becoming vacant April 1, 1970. This post will form part of a rotating training scheme and the successful applicant may be required to spend six months at The Queen Elizabeth Hospital for Children, the Annexe at Brentwood or Mile End Hospital.
Applications (10 copies, no forms provided), giving the names and addresses of three referees, should be received by the undersigned by January 31, 1970.—J. L. Scarlett, House Governor. (14121-50-6)

**THE MIDDLESEX HOSPITAL, W.1
and
NORTH WEST METROPOLITAN
REGIONAL HOSPITAL
BOARD**

Applications are invited for the post of **SURGICAL REGISTRAR** to the Middlesex Hospital, W.1, and the Central Middlesex Hospital, N.W.10 under reciprocal training arrangements, vacant March 1, 1970.
Rules and application forms obtainable from the Deputy Secretary, The Middlesex Hospital, should be returned naming three referees by February 6. (14242-50-6)

**CENTRAL KENT HOSPITAL
MANAGEMENT COMMITTEE
WEST KENT GENERAL
HOSPITAL**

**SENIOR HOUSE OFFICER IN
GENERAL SURGERY
RECOGNISED FOR F.R.C.S.**

Resident post available from 8th February, 1970. Preference given to applicant with previous experience in the U.K. Primary F.R.C.S. an advantage. Tenable for six months in the first instance. Applications giving full details and naming two referees to the Hospital Secretary, West Kent General Hospital, Maidstone, Kent. (14201-50-8)

**CUCKFIELD HOSPITAL
Haywards Heath, Sussex**

SENIOR HOUSE OFFICER

(resident) General Surgery, for Cuckfield Hospital for the period January 26th, 1970—February 16th, 1970. Post recognized F.R.C.S. This hospital deals with all acute surgery arising in the Mid-Sussex area and has a general surgical unit of 49 beds.
Applications stating qualifications, experience and two referees to Hospital Secretary. (26928-50-8)

**COLWYN BAY &
WEST DENBIGHSHIRE HOSPITAL
Colwyn Bay**

LOCUM S.H.O.

IN GENERAL SURGERY

required from February 3 to 18, 1970. Apply Hospital Secretary. (26962-50-8)

**HIGHLANDS HOSPITAL,
Winchmore Hill, N.21.**

Applications are invited from Fully Registered Practitioners for the post of **SENIOR HOUSE OFFICER IN GENERAL SURGERY AND E.N.T.** Post vacant mid February, 1970. Recognized for F.R.C.S. Occasional Casualty duties.
Applications, with copies of two recent testimonials and name and address of one referee, to the Hospital Secretary. (14148-50-8)

LEICESTER ROYAL INFIRMARY

SENIOR HOUSE OFFICERS

(Surgical)

resident. Posts tenable for one year. Six months Accident and Emergency/Orthopaedic Department; six months General Surgery. Recognized for F.R.C.S. Two posts, vacant March 1, and March 20, 1970.
Applications stating age, qualifications and experience, and the names of two referees, to Group Secretary, The Leicester Royal Infirmary, LE1 5WW, by January 27, 1970. (26963-50-8)

**NEWBURY DISTRICT HOSPITAL,
Andover Road, Newbury**

**SENIOR HOUSE OFFICER
IN GENERAL SURGERY**

required, some casualty. Post vacant early February. Married accommodation is available on rental.
Applications with names of two referees to the Hospital Secretary. (14127-50-8)

**NOTTINGHAM No. 1 HOSPITAL
MANAGEMENT COMMITTEE
Newark Hospital, London Road,
Newark, Notts**

**LOCUM SENIOR HOUSE OFFICER
(Surgical)**

with duties in the Accident and Emergency Department required for the period January 5 to January 31, 1970 inclusive.
Applications giving full details, together with the names of two referees, to the Hospital Secretary, Newark Hospital. (26829)

**NOTTINGHAM No. 1 HOSPITAL
MANAGEMENT COMMITTEE
Newark Hospital, London Road,
Newark, Notts.**

**SENIOR HOUSE OFFICER
(General Surgery and Accident and
Emergency)**

required, with duties to commence January/February 1970. Married accommodation available. Applications giving full details, together with the names of two referees, should be submitted to the Hospital Secretary, Newark Hospital. (26830)

**PEPPARD HOSPITAL
Henley-on-Thames
Oxfordshire RG9 5NH**

SENIOR HOUSE OFFICER

required from March 1, for 30 bed ward, including general and thoracic surgery (not open heart surgery), operating four days a week. Few emergencies. Registrar and two Senior Staff. Single accommodation available. Interviews will be held on February 17. Also

LOCUM SENIOR HOUSE OFFICER

for above post from January 19 to February 14.
Applications with names and addresses of two referees to Hospital Secretary. (H.6622-50-8)

**ROYAL GWENT HOSPITAL
Newport, Mon. (428 beds)
(Recognised F.R.C.S.)**

**SENIOR HOUSE OFFICER IN
GENERAL SURGERY**

required on 1st February. Non-resident. This is a senior post, there being House Surgeons also engaged. Residential accommodation will be available for a single man at a nearby hospital. Good experience. Apply quoting two referees to Group Secretary, 64 Cardiff Road, Newport, Mon. (26673)

**ROYAL LONDON HOMOEOPATHIC
HOSPITAL
170 beds**

Applications are invited for the resident post of **SENIOR HOUSE SURGEON** six months appointment commencing March 1, 1970. Applications stating qualifications and experience together with copies of three recent testimonials to be sent immediately to the Secretary The Royal London Homoeopathic Hospital, Great Ormond Street, London W.C.1. Closing date for applications is January 24, 1970. (14195-50-8)

**ST. HILDA'S HOSPITAL
Hartlepool**

LOCUM SENIOR HOUSE SURGEON

Recognised for F.R.C.S.
Applications are invited for the above locum appointment at St. Hilda's Hospital, Hartlepool, vacant from January 28 to February 16, 1970, inclusive. Single accommodation only available. Candidates should apply to the Group Secretary, General Hospital, Hartlepool, as soon as possible, stating age and qualifications (with dates) and copies of two testimonials. (H6657-50-8)

**STOCKPORT AND BUXTON
HOSPITAL MANAGEMENT COMMITTEE**

RESIDENT

**SENIOR HOUSE OFFICER IN
GENERAL SURGERY**

Applications are invited for the above post in the Department of Surgery at Stockport Infirmary (163 beds). The post is recognised for the F.R.C.S. and is due to fall vacant from March 1, 1970.

Applications giving full particulars of qualification and experience with the names and addresses of two persons for reference to be made to the Group Secretary, Group Offices, Bramhall Moor Lane, Hazel Grove, Stockport, Cheshire, SK7 5AB. (H.6560)

**THE LONDON HOSPITAL
Whitechapel, E.1.**

Applications are invited for the post of **SENIOR HOUSE OFFICER**, Surgical Out-patient Department, becoming vacant March 9, 1970.

Applications (4 copies, no forms provided), together with four copies of two testimonials, should be received by the undersigned by January 31, 1970. J. L. Scarlett, House Governor. (14253-50-8)

**THE HOSPITAL FOR SICK CHILDREN
Great Ormond Street, London, W.C.1.**

Applications are invited for the post of **HOUSE SURGEON** (S.H.O. grade) vacant 1st April, 1970.
Application forms available from the House Governor to be returned by 23rd January, 1970. (13994)

**VICTORIA HOSPITAL
Woking, Surrey**

SENIOR HOUSE OFFICER

(Post Registered Appointment) required for Surgical Patients and relief Casualty Duties. Resident Post, married accommodation not available. Off duty in accordance with recommendations of Department of Health and Social Security. Full details of experience together with the names of two referees to The Hospital Secretary immediately. (26929-50-8)

**WEST CORNWALL HOSPITAL
MANAGEMENT COMMITTEE
West Cornwall Hospital, Penzance**

**LOCUM SENIOR HOUSE OFFICER
IN SURGERY**

required for the period 29th January-18th February, 1970.
Applications, immediately, to the Administrator, West Cornwall Hospital, Penzance, giving the names of two persons to whom reference can be made. (26703)

**WHARNcliffe HOSPITAL
Sheffield S6 1TP
(129 beds)**

**SENIOR HOUSE OFFICER
(Surgery)**

required immediately at the above hospital which contains 89 general, orthopaedic and plastic surgery beds.
Single and married accommodation available.
Good liaison with the Teaching Group and University Departments.
Applications with full details as soon as possible to the Group Secretary. (H.6608-50-8)

**WORKSOP AND RETFORD
HOSPITAL MANAGEMENT COMMITTEE**

LOCUM

**SENIOR HOUSE OFFICER
IN SURGERY**

required at Victoria Hospital, Worksop, Notts, for the period February 16 to March 17, 1970. Applications stating full details of experience to the Deputy Group Secretary. (27066-50-8)

**BEXHILL HOSPITAL,
Bexhill-on-Sea**

**PRE-REGISTRATION
HOUSE SURGEON**

in general and traumatic surgery and recognized for the F.R.C.S.
Appointment for 6 months vacant from end of February.
Married quarters available.
Applications with copies of three recent testimonials or names of two referees to Hospital Administrator. (26965-50-9)

**BOARD OF MANAGEMENT FOR
INVERNESS HOSPITALS
Raigmore Hospital, Inverness**

HOUSE OFFICER—GENERAL SURGERY
One post available—pre- or post-registration, for the six months' period commencing 1st March, 1970.
Applications, giving names of two referees, to Medical Superintendent, Raigmore Hospital, Inverness. (H6549)

**BRADFORD ROYAL INFIRMARY
Bradford 9, Yorkshire (627 beds)**

HOUSE SURGEON, GENERAL SURGERY required 1st March 1970. Recognised for pre-registration purposes and F.R.C.S. Applications, stating qualifications and experience together with two names for reference to the Secretary. (14027)

**EPSOM AND WEST PARK HOSPITAL
MANAGEMENT COMMITTEE
Epsom District Hospital,
Dorking Road, Epsom, Surrey.**

**HOUSE OFFICER IN
GENERAL SURGERY**

(resident) required February 17.
Pre-registration post recognized for F.R.C.S.
Applications stating age, qualifications, experience and names and addresses of two referees should be sent to the Group Secretary as soon as possible. (26964-50-9)

**GENERAL HOSPITAL
Southend-on-Sea**

LOCUM HOUSE SURGEON

required February 16 to March 1, 1970, inclusive.
Applications, stating age, qualifications, experience and telephone number, should be sent to the Secretary, General Hospital, Southend-on-Sea, Essex. Telephone 0702 43383 extension 281. (H.6672-50-9)

**GOOD HOPE GENERAL HOSPITAL
Sutton Coldfield,
Warwickshire**

**PRE-REGISTRATION
HOUSE SURGEON**

required. One of three posts becomes vacant on July 7th, 1970. This is a new District General Hospital in course of development. Postgraduate Medical Centre and excellent opportunities for studying for higher qualifications. Applications together with the names of two referees to Senior Administrator. (H6634-50-9)

**HEREFORD COUNTY AND GENERAL
HOSPITALS**

**REGISTRAR
(General Surgery)**

Post vacant February, 1970. Higher surgical qualification desirable. Successful candidate will act as first assistant to one of the surgical units and will rotate at six months intervals. Married accommodation available. Applications with names of two referees to Group Secretary, Hospital Management Committee, Victoria House, Eign Street, Hereford, not later than January 26, 1970. (27005-50-9)

**PLYMOUTH GENERAL HOSPITAL,
Freedom Fields Section**

Locum pre-registration **HOUSE SURGEON** required from January 18-31, 1970.
Detailed written applications, giving the names and addresses of two referees, to the Hospital Secretary, Victoria Friary House, Grenbank Terrace, Plymouth, Devon. (13893)

**QUEEN MARY'S HOSPITAL
Sidcup, Kent**

HOUSE SURGEONS

(3) required from March 1, to August 31, 1970.

LOCUM HOUSE SURGEON

required from February 12 to 28, 1970. Written applications, naming two referees, to Hospital Secretary as soon as possible. (27005-50-9)

**SOUTH CHESHIRE HOSPITAL
MANAGEMENT COMMITTEE
CREWE AND DISTRICT MEMORIAL
HOSPITAL
(161 beds)**

**PRE-REGISTRATION SURGICAL
HOUSE OFFICER**

required. Post vacant late February, 1970.
Applications, with full details and names of two referees to the Group Secretary, Barony Hospital, Nantwich, Cheshire. (H.6611-50-9)

**SOUTHPORT AND DISTRICT HOSPITAL
MANAGEMENT COMMITTEE
Southport General Infirmary
(Scarlsbrick New Road)**

**RESIDENT HOUSE SURGEON
(General Surgery)**

required March 1, 1970. Recognised for pre-registration and F.R.C.S.
Applications giving qualifications, nationality, age, etc., together with references to Hospital Secretary. (14129-50-9)

**THE QUEEN VICTORIA HOSPITAL
East Grinstead, Sussex**

RESIDENT HOUSE SURGEON

required for the 57 beds of the General Side of the Hospital for six months commencing April 1st, 1970. Appointment recognized as pre-registration post and offers excellent experience to prospective General Practitioners. Applications stating age, experience and two referees to Hospital Secretary. (26930-50-9)

**THE UNITED BIRMINGHAM HOSPITALS
The Children's Hospital**

Applications are invited for the two posts of

HOUSE SURGEON

(Pre Registration)

Vacant immediately until July 6, 1970.
Application forms obtainable from Secretary, United Birmingham Hospitals, Edgbaston, Birmingham 15, and should be returned as soon as possible. (H.6609-50-9)

IMPORTANT. Applicants should read the revised NOTICE at the top of page XXXV.

LEEDS REGIONAL HOSPITAL BOARD
CONSULTANT IN THORACIC SURGERY,
Hull

(Whole-time or Maximum Part-time)
Vacancy arising through retirement. Based on an established unit at Castle Hill Hospital comprising forty-three beds and integral theatre and out-patients suite. In recent years some cardiac work has been done in this unit in conjunction with the development of a cardiac department at the Hull Royal Infirmary and Kingston General Hospital.

A service is provided for the main Accident and Emergency Department at the Hull Royal Infirmary.

Further information and application forms obtainable from the Secretary, Park Parade, Harrogate, to whom they should be returned by February 10, 1970. (26966-51-1)

LIVERPOOL REGIONAL HOSPITAL BOARD
The United Liverpool Hospitals
Regional Cardio-Thoracic Surgery Service

Applications are invited for the post of **REGISTRAR IN CARDIO-THORACIC SURGERY**

This is a rotating post which offers training both in adult and childrens cardio-thoracic surgery. Experience in adult cardio-thoracic surgery will be obtained at Broadgreen and Aintree Hospitals and in childrens cardio-thoracic surgery at the Royal Liverpool Childrens Hospital. As well as experience in all aspects of cardio-thoracic surgery there are opportunities for clinical and experimental research at the Liverpool University.

Applicants should have a wide experience in general surgery.

Application form and further information from Dr. W. J. E. McKee, Senior Administrative Medical Officer, Liverpool Regional Hospital Board, Wilberforce House, The Strand, Liverpool, L2 7RW. Application forms to be returned not later than January 29, 1970.—J. D. Shepherd, Secretary to the Board. (14130-51-6)

BLACKPOOL AND FYLDE HOSPITAL MANAGEMENT COMMITTEE
Victoria Hospital, Blackpool
(522 beds)

The Manchester Regional Hospital Board invites applications for the post of **REGISTRAR IN THORACIC SURGERY** at this Hospital, which is vacant January 23, 1970. Flat may be available for married officer.

This post offers invaluable experience with two Consultant Thoracic Surgeons who are responsible for the Cardio-Thoracic Service for the Northern part of the Manchester Region. Preference will be given to applicants who possess the Fellowship.

Applications stating age, qualifications, experience and naming two referees to the Group Secretary, Group Offices, Victoria Hospital, Blackpool, FY3 8NR. (26931-51-6)

BLACKPOOL AND FYLDE HOSPITAL MANAGEMENT COMMITTEE
Victoria Hospital, Blackpool
(522 beds)**LOCUM REGISTRAR IN THORACIC SURGERY**

required for a few weeks from January 23, 1970, at this Hospital.

Post offers invaluable experience with two Consultant Thoracic Surgeons who are responsible for the Cardio-Thoracic Service for the Northern part of the Manchester Region.

Applications stating age, qualifications, experience and naming two referees to the Group Secretary, Group Offices, Victoria Hospital, Blackpool, FY3 8NR. (26932-51-6)

BROMPTON HOSPITAL
London S.W.3

Applications are invited from Registered Medical Practitioners for two posts of **SURGICAL OFFICER**

for six months from April 1, 1970. The post is graded Registrar or Senior House Officer according to qualifications and experience, and entails being on duty on alternate nights and weekends. Single accommodation available.

Forms of application, to be returned by January 30, 1970, obtainable from the House Governor. Quote reference "D". (14102-51-6)

HAREFIELD HOSPITAL
Harefield, Middlesex**SENIOR HOUSE OFFICER IN THORACIC SURGERY**

required for the Regional Cardio-Thoracic Unit from 1 March 1970, for six months in the first instance. Resident post. Locum required from February.

Apply to Hospital Secretary, giving details of previous experience and two names for referees, by 23 January, 1970. (13998)

WALSgrave HOSPITAL
Coventry CV2 2DX**SENIOR HOUSE OFFICER IN CARDIO-THORACIC SURGERY**

required February 1, 1970 for 50 bedded unit in new District General Hospital which is to be a major regional service. Post offers wide experience in all branches of thoracic surgery including open-heart surgery.

Application forms from Hospital Secretary. (27067-51-8)

VENEREOLOGY**ST. MARY'S HOSPITAL**
London W.2**REGISTRAR**

in Department of Venerology required for one year as soon as possible. The post is suitable for applicants working for higher degrees. Previous experience in venerology is not essential if other experience is sufficient. Application forms obtainable from and returnable to House Governor by January 27, 1970. Any enquiries telephone 01-262 1280. Ext. 207. (14245-53-6)

ADMINISTRATIVE**LEEDS REGIONAL HOSPITAL BOARD**

Applications are invited for the appointment of **PRINCIPAL ASSISTANT SENIOR MEDICAL OFFICER**

(Salary scale £3140-£3965 per annum). Duties concerned with the organisation of the Hospital and Specialist Services including the planning of new building projects. Previous experience of medical administration in the Hospital and/or Public Health Services essential.

Application forms obtainable from the Secretary, Park Parade, Harrogate to whom they should be returned by January 31, 1970. (26831)

SHEFFIELD REGIONAL HOSPITAL BOARD**ASSISTANT SENIOR MEDICAL OFFICER**

Salary Scale
£3,000 to £3,705

The person appointed will join the team responsible for the planning and organisation of the hospital and specialist services in the Nottingham area. This is a particularly challenging post in view of its association with the development of the Nottingham University Hospital and Medical School. It will provide wide experience in medical administration and opportunities for studies in medical care in collaboration with the University Department of Community Health. Although the Board's headquarters are in Sheffield, the appointee will be required to live in Nottingham in order to maintain a close working relationship with University and hospital staffs. Previous administrative experience within the National Health Service is essential.

Application forms and further details from the Secretary, Fulwood House, Old Fulwood Road, Sheffield, S10 3TH; completed form to be returned by January 31 quoting reference L35490/1. (26832)

SOUTH-EAST METROPOLITAN REGIONAL HOSPITAL BOARD**PRINCIPAL ASSISTANT SENIOR MEDICAL OFFICER**

Applications are invited from registered medical practitioners for the post of Principal Assistant Senior Medical Officer at the Board's headquarters in Croydon. Applicants should have had previous administrative experience in the National Health Service. Experience or a special interest in the application of computers to medicine or in operational research would be an advantage.

Salary scale £3,230 p.a. rising by six annual increments to £4,055. Whitley Council terms and conditions of service will apply.

Applications, giving details of age, qualifications and experience, together with the names and addresses of three referees, should be sent to arrive not later than February 6 to the Secretary, South-East Metropolitan Regional Hospital Board, Randolph House, 46-48 Wellesley Road, Croydon, CR9 3QA, from whom further particulars may be obtained. (Ref. 010). (26933-54)

DOCTORS ABROAD. Copies of vacancies advertised in the *Journal* can be sent by **AIR MAIL: Members rate: minimum cost is 40 shillings for six weeks' supply, which covers up to five separate headings. Non-members rate: 60 shillings minimum for six weeks' supply of five headings or less. Additional headings: 10 shillings each for six weeks' supply (for members and non-members). Orders for specific grades cannot be accepted.**

Payment must be **PREPAID** and enclosed with application.

PUBLIC HEALTH**CITY AND COUNTY BOROUGH OF WAKEFIELD****(a) DEPUTY AND SENIOR MEDICAL OFFICER OF HEALTH AND (b) DEPARTMENTAL MEDICAL OFFICER**

Applicants for post (a) should be registered Practitioners with the Diploma in Public Health. Salary on the scale £2,610 rising by 6 increments to £3,165 p.a. plus £76.13s. 4d. for acting as Deputy Medical Referee (if approved by the Home Office), plus £121 per annum car allowance.

Housing accommodation will be made available if required.

A vacancy also exists for a Departmental Medical Officer for which post a Diploma in Public Health is not necessary, at a salary within the scale £1,850 rising to £2,520 plus a car allowance of £96 16s. 0d. per annum. The Council will be prepared to consider joint applications from married couples who are both registered Practitioners.

Further details and forms of application are obtainable from the Medical Officer of Health, Town Hall Chambers, Wakefield, to whom they should be returned not later than January 31, 1970. (26705)

LANCASHIRE COUNTY COUNCIL MEDICAL OFFICER (DEPARTMENTAL)

Applications are invited from registered medical practitioners for vacancies which exist in the following areas:—

- (a) Widnes
- (b) Fleetwood
- (c) Kirkby
- (d) Litherland
- (e) Royston & Crompton

Salary scale £1,850—£2,520 per annum, commencing point according to experience.

The County Council has a generous scheme of financial assistance towards study for the Diploma in Public Health.

Medical Officers are classified as car users and subsistence allowances are payable where appropriate. An assisted car purchase scheme is in operation.

Further details and application forms obtainable from the County Medical Officer of Health Serial No. 7231 East Cliff County Offices, Preston, PR1 3JN. Closing date 3rd February, 1970. (14132-56)

ADMINISTRATIVE**THREE FELLOWSHIPS IN MEDICAL ADMINISTRATION**

in the Scottish Hospital Service are offered in 1970. Candidates should be medically qualified, and should preferably have completed three or four years' basic professional training

FELLOWSHIPS

cover a three year period which can be modified for those with relevant experience or qualifications. They include one academic year of full-time study, opportunities for study projects, and practical working experience.

COMMENCING SALARY SCALE

is £2,280 to £2,530 with placing according to age. Annual increments are paid thereafter. Approved university fees are met, and certain travel and subsistence allowances are payable.

FURTHER DETAILS AND APPLICATION FORMS FROM

The Secretary
Administrative Medical Staff Training Committee
Woodburn House
Canaan Lane
Edinburgh, EH10 4SG

CLOSING DATE FOR APPLICATIONS:

16th February, 1970

(H6671-54)

GOVERNMENTAL—see also page x/viii

MEDICAL OFFICERS IN THE PRISON MEDICAL SERVICE

Home Office · Prison Department

At least 11 posts in London and the provinces for registered medical practitioners (men or women) with good all-round experience of medical and surgical practice. Experience in psychological medicine desirable. DPM an advantage.

Duties are mainly clinical, including responsibility for the physical and mental health of persons in custody; supervision of the hospital and general hygiene of the establishment; and provision of medical and psychiatric reports to the Department and the Courts. Opportunities for research into mental and physical disorders.

Candidates must be aged at least 28. National starting salary: £2,610 at age 28 to £3,967 at 40 or over (possibly higher if at least 41). Scale maximum £4,495. Somewhat higher in London. Non-contributory pension. Promotion prospects.

WRITE to Civil Service Commission, Savile Row, London, W1X 2AA, or TELEPHONE 01-734 6010 Ext. 229 (after 5.30 p.m. 01-734 6464 "Ansafone" service), for application form, quoting 7376/70. Closing date 5th February, 1970.

(14122-55)

CITY OF CHESTER DEPUTY MEDICAL OFFICER AT HEALTH AND DEPUTY PRINCIPAL SCHOOL MEDICAL OFFICER

Applications are invited from persons holding the D.P.H. and with experience in the Health Services. Salary £2,332/10 x 75 (4) — £2,632/10, plus £150 (approximately) per annum fee as Deputy Medical Referee to the City Crematorium. Car allowance with assisted purchase scheme; removal expenses and housing considered. The person appointed would be well placed to be favourably considered for promotion on the retirement of the Medical Officer of Health. Further particulars and forms of application from the Medical Officer of Health, City Health Department, St. Martin's House, Chester, to whom applications should be submitted as soon as possible.

(H.6610-56)

CITY OF NOTTINGHAM EDUCATION COMMITTEE SCHOOL HEALTH SERVICE

SCHOOL MEDICAL OFFICER

required. Salary within Whitley Council's Scale £1,850—£2,520, commencing point dependent upon previous professional experience and qualifications. The post will offer a varied experience and there is a comprehensive post-graduate educational scheme in the region. The post is superannuable and there is an Assisted House Purchase Scheme. Application forms from Principal School Medical Officer, 28 Chaucer Street, Nottingham, NG1 5LQ.

W. G. Jackson,
Director of Education.

Exchange Buildings,
Nottingham.

(14246-56)

CITY OF NOTTINGHAM DEPUTY MEDICAL OFFICER OF HEALTH

£3,110 x £100(4) to £3,510 (plus £270 Cremation fees). This post, vacant on March 1, 1970, offers scope for energy and enthusiasm in a progressive City which is undergoing widespread physical change, including a newly developing Medical School at Nottingham University.

Fixed car allowance payable at present £130 per annum.

Further particulars and conditions of appointment from Medical Officer of Health, Huntingdon House, Huntingdon Street, Nottingham. Closing date for application January 31. (27070-56)

COUNTY OF LANARK PART TIME MEDICAL OFFICERS for sessional work.

Applications are invited from registered medical practitioners preferably who hold the D.P.H., D.C.H., or other appropriate qualifications. Duties will include general public health, control of infectious diseases, maternity and child welfare, the medical inspection of school children and such other duties as the Council may from time to time direct.

The terms and conditions of service are as recommended by the Medical Council—Committee C of the Whitley Councils for the Health Services (Great Britain).

Applicants are preferred who can give the maximum of five sessions per week. Remuneration will be at the rate of £5. 8s. 0d. per session.

The posts are subject to satisfactory medical examination.

Application forms from the undersigned should be returned within fourteen days from the appearance of this advertisement. Ian V. Paterson, County Clerk, County Buildings, Hamilton. (14171-56)

GOVERNMENTAL—see also page x/vii

MINISTRY OF DEFENCE (AIR)

CIVILIAN MEDICAL PRACTITIONERS

Applications are invited from Registered Medical Practitioners not more than 60 years of age, and with at least five years' experience in general practice in the United Kingdom or equivalent experience with the Armed Forces, for employment as full-time civilian medical practitioners with the Royal Air Force in the United Kingdom. Duties will be similar to those in general practice, involving in most cases the care of Service families as well as RAF personnel.

Salaries in the range from £2,674 per annum at age 28 to £3,342 per annum at age 35 and over.

Application forms may be obtained from the Ministry of Defence CE 2a(Air), Sentinel House, Southampton Row, London, W.C.1.

(14210-55)

KENT COUNTY COUNCIL

Applications invited for posts in the grade of MEDICAL OFFICER IN DEPARTMENT (Male—full or part-time—in the Medway Towns area. Salary in scale £1850-£2520 a year. Full time posts superannuable. Duties mainly in School Health and Child Health Services. Experience in classification of educationally subnormal children desirable but not essential. Possession of current driving licence essential. Assistance with removal expenses in certain circumstances. Applications, stating age, qualifications and experience, together with the names of two persons to whom reference may be made as to professional ability and character, to Dr. A. Elliott, Principal School Medical Officer, Springfield, Maidstone. (13781)

LONDON BOROUGH OF HILLINGDON AIRPORT MEDICAL OFFICER

(male) £2,345-£2,885 inclusive at Health Control Unit, Heathrow Airport for duties including medical inspection of aliens and Commonwealth immigrants; industrial medical service for airport employees and treatment of casualties. Shift duties necessary to maintain 24 hour service. Conditions of Service include annual smallpox vaccinations. Commencing salary will be subject to qualifications and relevant experience. Application form from Establishment Officer, ref HW/74/44, Manor House, Church Road, Hayes, Middx. Closing date 30 January. (27006-56)

LONDON BOROUGH OF TOWER HAMLETS

MEDICAL OFFICER IN DEPARTMENT

(full-time)
(£1,940-£2,610 including London "Weighting")

Required in progressive Health Department. Every opportunity afforded in gaining experience in all clinical and administrative aspects of department. Essential user car allowance.

MO. 4 to Establishments Officer, Town Hall, Cambridge Heath Road, London, E2. Apply (postcard preferred) quoting PH/ for application form returnable by 10 a.m. on January 26, 1970. (26967-56)

ROYAL COUNTY OF BERKSHIRE

MEDICAL OFFICER AND

SCHOOL MEDICAL OFFICER

Applications are invited from registered medical practitioners for the part-time appointment of Medical Officer and School Medical Officer in the Maidenhead area. The successful candidate will be required to work three days a week during term time and one day a week for the remainder of the year—this is the equivalent of a half-time appointment. The D.P.H. or D.C.H. will be an advantage. Salary pro rata to the Scale £1,850-£2,520 per annum, according to qualifications and experience.

Further particulars and form of application obtainable from the County Medical Officer, Abbot's House, Abbey Street, Reading. (14206-56)

COUNTY COUNCIL OF THE COUNTY OF STIRLING MEDICAL OFFICER IN DEPARTMENT

Applications are invited from registered medical practitioners for the post of medical officer in department.

Duties will be mainly in child welfare, school health, pre-symptomatic screening services and health education, much of the work of which is conducted in Health Centres, multi-purpose clinics and schools throughout the County. The successful applicant will also have the opportunity of becoming familiar with other aspects of public health work. Possession of either the D.P.H. or D.C.H. would be an advantage but is not essential.

For suitable applicants without the D.P.H. consideration may be given to leave of absence at minimum salary to attend a Diploma Course following an initial period of service.

Whitley Council Conditions of Service; Salary Scale — £1,850 - £2,250 with appropriate placing. Car allowance. The appointment is superannuable and subject to medical examination.

Forms of application may be obtained from the undersigned to whom they should be returned not later than Friday, 13th February, 1970.

JAMES D. KENNEDY,
County Clerk.

County Offices,
Viewforth,
STIRLING.

(14240-56)

City of Cambridge Department of Public Health and Welfare

DEPUTY MEDICAL OFFICER OF HEALTH AND DEPUTY SCHOOL MEDICAL OFFICER

Applicants should be suitably qualified and experienced medical practitioners. The possession of the D.P.H. is essential.

The salary will be on the scale of £2,835 to £3,255 per annum with an allowance for the use of a car. The post is superannuable and the successful candidate will be required to pass a medical examination. Application forms and further particulars obtainable from The Medical Officer of Health, Kett House, Station Road, Cambridge. Closing date 28th January, 1970.

John Elven
Town Clerk
(26968-56)

LONDON BOROUGH OF BEXLEY

MEDICAL OFFICER OF HEALTH AND PRINCIPAL SCHOOLS MEDICAL OFFICER

Applications are invited from Registered Medical Practitioners who are holders of a diploma in the Public Health or State Medicine and who have extensive medical and administrative experience for the post of Medical Officer of Health and Principal Schools Medical Officer of the London Borough of Bexley. The person appointed will also have responsibility for Welfare Services.

Salary Scale (inclusive of combined appointments allowances) £4,570 p.a. rising by 4 annual increments of £150 to £5,170. Lump sum. car allowance. Three months notice of determination on either side. day for receipt of completed application forms is February 7, 1970. Further particulars and application form obtainable from me. Last

Clive Dennis,
Town Clerk.

Town Hall,
Erith, Kent.

(13941)

CUMBERLAND COUNTY COUNCIL

Applications are invited from Medical Practitioners, holding the D.P.H., for the following "mixed" appointments:—
DEPUTY SOUTHERN AREA MEDICAL OFFICER

who will also be appointed Deputy Medical Officer of Health to the Whitehaven Borough Council and the Ennerdale and Millom Rural District Councils. Base, Whitehaven.

DEPUTY WESTERN AREA MEDICAL OFFICER

who will also be appointed Deputy Medical Officer of Health to the Workington Borough Council, the Cockermouth, Keswick and Maryport Urban District Councils and the Cockermouth Rural District Council. Base, Workington.

The above appointments also carry duties as school medical officer. Salaries within £2,610 x 6—£3,165 a year.

Application forms and details of appointment from County Medical Officer of Health, 11 Portland Square, Carlisle. Closing date January 26, 1970.

G. N. C. SWIFT,
Clerk of the County Council.
(26704)

LONDON BOROUGH OF
WANDSWORTH
MEDICAL OFFICER

Applications invited from suitably qualified medical practitioners to a post in the Health Department of a large London Borough, with an establishment of three senior and six medical officers. Experience in paediatrics or gynaecology is desirable and appropriate post-graduate qualifications would be an advantage.

Salary £1,940-£2,610 commencing according to qualifications and experience.

Forms and further details from Medical Officer of Health, Municipal Buildings, S.W.18. (Tel.: 01-874 6464, Ext. 414). Closes 7th February 1970. (1420-56)

SERVICES

What's in the R.A.F. for a young doctor?

Interesting out-of-the-rut medicine

The typical R.A.F. station doctor is a G.P. — with probably a lot of experience in pediatrics! He also has important responsibilities in aviation medicine, public health and industrial health. He does much more preventive work than most civilian doctors are able to do. There are wide opportunities for hospital practice — 47% of R.A.F. doctors are now working in specialist departments.

The chance to travel

You could live and work abroad, in many different conditions and climates, treating not only R.A.F. personnel and their families, but local populations. Your gain in clinical experience would be marked.

**... a fair crack of the whip
for the Doctor's wife**

A Doctor's wife is a Doctor's *wife*. She should not also have to be his telephone-answerer, appointment-maker, dispenser and general auxiliary! In the R.A.F., these things are done by professionals: the typical R.A.F. doctor, on a typical R.A.F. station, works in a fully equipped Medical Centre, which he shares with another doctor; between them they would probably have about 12 staff—secretarial as well as nursing.

£3,000 (tax free) after 5 years

In the first case, you would probably join the R.A.F. for 5 years. If you decide to go back to civil life at the end of this time, you would take with you a tax-free honorarium of £3,000. (You might of course wish to stay on: you can apply after the first year.) Now for income: suppose you are a married man of 25, fully registered. If you were in the R.A.F., your income would be at least £2,522 p.a. The R.A.F. would probably provide you with a house, furnished right down to the last coffee-cup; for this, the rent would be £16 a month.

To find out more please write, giving your age, nationality, qualifications and date of full registration with General Medical Council, to The Directorate General of Medical Services, RAF (MA1 (RAF)), Ministry of Defence (724QS5), 1-6 Tavistock Square, London W.C.1.

 **Royal Air Force**
aerocrats



Cheshire County Council

County Hall Chester Telephone Chester 24678

URBAN DISTRICTS OF NORTHWICH, MIDDLEWICH, WINSFORD
AND RUNCORN
RURAL DISTRICTS OF NORTHWICH AND RUNCORN
**MEDICAL OFFICER OF HEALTH AND DIVISIONAL
MEDICAL OFFICER**

Applications are invited from registered medical practitioners holding a Diploma in Public Health, or similar registered qualification, for the above permanent full-time joint appointment. The successful applicant will be required to act as Medical Officer of Health for the above districts and as Divisional Medical Officer and Divisional School Medical Officer for the two Divisions under the County Council's scheme of Divisional administration. The population is estimated at 162,000 and is increasing.

The salary for the joint appointment will be in accordance with the scales recommended by the Whitley Council for the Health Services (Medical Council "C") within the scale £3,943-£4,437. "Essential user" car allowance and subsistence allowance will be paid on the County scale.

Candidates must possess administrative ability and have a sound knowledge and experience of the organisation of public health services. The appointing Committee may, at their discretion, and if the candidate has had the necessary experience, add increments to the starting salary but the maximum will remain unaltered. The person appointed will not be permitted to engage in private practice.

The appointment will be subject to the local government Superannuation Acts and the successful applicant will be required to submit a satisfactory medical declaration of health.

Applications, with envelope marked M.O.H., on forms obtainable from the Council House, Church Road, Northwich, should be returned to that address not later than January 31, 1970. Canvassing directly or indirectly will disqualify. (14217-56)

LONDON BOROUGH OF HILLINGDON DIRECTOR OF HEALTH AND WELFARE SERVICES

A person of outstanding ability is required to fill this important post in the new style Management Team of the Borough under the leadership of the Town Clerk and Chief Executive. The post requires management and co-ordination skills of a high order to control and motivate a large multi-professional staff plus ability to initiate and develop existing and new services in an expanding community and to maximise the use of available resources of finance and manpower. In addition to the health and welfare services of a large borough the duties include responsibility for the Health Control Unit of London Airport. Candidates must hold appropriate medical qualifications and combine a strong social conscience with managerial ability. Salary **£4,830 x £155(4)—£5,450** with further progression to **£5,720** p.a. subject to proven performance. Hillingdon has a population of 236,900 and an area of 42 square miles, one third of it is Green Belt with many attractive residential areas, and borders Herts and Bucks yet is convenient to Central London.

Reference: 25130/BMJ (C. J. Duncan)

All letters will be treated in strictest confidence and should be addressed to the consultant quoting the reference number.



Executive Selection Division

OLD COURT HOUSE · OLD COURT PLACE · LONDON W8

REPUBLIC OF IRELAND

MAYO COUNTY COUNCIL
(Comhairle Contae Mhaighé)

MEDICAL REGISTRAR REQUIRED

Applications are invited for the whole-time temporary post of Medical Registrar at the County Hospital, Castlebar. The post is suitable for a person studying for a higher degree. Salary: £1800 + £190 + £2085 + £225 + £2365 + £2510 plus £190 for Higher Degree. Only holders of Higher Degree to proceed beyond £2085. Application forms and particulars may be had from the Secretary, County Clinic, Castlebar, Co. Mayo, with whom completed applications must be lodged not later than 5 p.m. on January 23, 1970. (14105-60)

SAINT LUKE'S HOSPITAL
Dublin

ASSISTANT IN RADIO THERAPY

Applications are invited for two whole-time Assistants in Radiotherapy Departments with duties at:—

(a) Post at the above Hospital and its associated Clinics.

(b) Saint Agatha's Radiotherapy Clinic, Douglas Road, Cork.

These are training posts and the appointees are expected to proceed to obtain the D.M.R.T. training for which is provided in Saint Luke's Hospital recognized by the Examining Board in England, by the R.C.P.(I) and the R.C.S.(E) for this purpose. Candidates must be registered Medical Practitioners in Ireland.

Salary: £1965 x 67.5 = £2,235 per annum.

Applications in writing giving full details and two References to the Secretary/Registrar at Highfield Road, Rathgar, Dublin 6. (H.6674-60)

SAINT LUKE'S HOSPITAL
Dublin

RADIO THERAPIST FOR CORK

Applications are invited for the post of qualified Radiotherapist at Saint Luke's Cork Centre, i.e., St. Agatha's Radiotherapy Clinic, Douglas Road, Cork. Candidates must be Registered Medical Practitioners.

Salary £2,180 x 68.2 = £2,510 per annum.

Applications in writing giving full details and two references to the Secretary/Registrar at Highfield Road, Rathgar, Dublin 6. (H.6673-60)

UNIVERSITY
OF DUBLIN
TRINITY COLLEGE
LECTURER IN SOCIAL MEDICINE

Applications are invited from duly qualified medical practitioners for the above post; duty, which will include both teaching and research, will commence on April 1st, 1970, or as soon thereafter as possible.

Salary scale: £1,585 x 65 = £2,790 p.a. with an additional £100 p.a. for medical qualifications—family allowances and non-contributory pension in addition to salary.

Further particulars may be obtained from:

Assistant Secretary (Staff),
Trinity College,
Dublin 2,
who will receive formal applications up to 20th February, 1970. (14284-60)

OVERSEA

Attention is drawn to the desirability of obtaining full details of remuneration and terms of service in advertised appointments where these are not stated in the advertisement. In some cases local B.M.A. Branches or affiliated Associations may be in a position to provide information, and their addresses are available on application to the Secretary of the Association.

OPHTHALMOLOGIST WANTED TO associate with group practising their specialty in Mid Western Canada. Top remuneration. Must be fully accredited and on Home listing.—Box 1105-61-1, B.M.J.

REGISTRAR

X-RAY DEPARTMENT, ST. VINCENT'S HOSPITAL,
DUBLIN 2.

Applications for the above post are invited. D.M.R.D. essential. Appointee will be required to work in the old and new St. Vincent's Hospital. The latter is completely newly equipped. Radiological library available. Salary according to Hospitals Commission scale. Opportunity for study for higher radiological degrees will be provided. Previous experience and higher degrees will be taken into account in salary arrangements.

Applications should be submitted before 31st January, 1970 to Honorary Secretary, Medical Board, from whom further particulars may be obtained.

(14106-60)

A NEW MEDICAL SCHOOL
AT
MEMORIAL UNIVERSITY
OF NEWFOUNDLAND
CanadaINTERNE AND RESIDENT
APPOINTMENTS

Recognized by the G.M.C. for British Registration and by the Authorities in Canada

There are vacancies for residents and internees starting in most branches of medicine and surgery beginning July 1, 1970, since the medical services in the City of St. John's are being expanded. Salaries will be on the usual Canadian scale, and fares to and from the British Isles will be paid by the Newfoundland government. A new medical school was founded at Memorial University in 1968. Until completion of the medical school buildings, and the University Hospital, the clinical work of the medical school is taking place in the four hospitals in St. John's. Research and teaching in the basic medical sciences are being done in temporary buildings on the University Campus.

Anyone interested should write giving all personal details, degrees and the names of two referees to: L. Holif, The School of Medicine, Memorial University of Newfoundland, St. John's, Newfoundland Canada. The closing date for applications for the next appointment committee is March 1.

The E.C.F.M.G. Certificate is required for graduates of Medical Schools outside of the U.K., Ireland, Australia, New Zealand and Republic of South Africa. (H.6480)

AHMADU BELLO UNIVERSITY
Zaria, Nigeria

Applications are invited for the following positions:

(b) SENIOR LECTURESHIP or

(c) LECTURESHIP IN DEPARTMENT OF PATHOLOGY

Salary scales: (a) £N2,750 p.a. (b) £N2,375 p.a. (c) £N1,200-£N1,175 p.a. plus financial supplements of (a) £N600 p.a. (b) £N500 p.a. (c) £N350 p.a. (d) £N250 p.a. Salary supplemented in range £450-£825 p.a. (e) child's holiday visit passages payable in appropriate cases under British Expatriates Supplementation Scheme. Superannuation or gratuity; various allowances; family passages; regular overseas leave.

Detailed applications (six copies) naming three referees by February 16, 1970 to Inter-University Council, 90/91 Tottenham Court Road, London, W1P 0DT, from whom particulars are available. (14227-61-1)

ALLERGY RESIDENCY: AVAILABLE July 1, 1970. Training in Clinical Allergy and Immunology. Must have training in In-patient and research service affiliated with Veterans Administration and General Hospitals, thru the Marquette School of Medicine. Non-discrimination in employment. Foreign graduates must have internship and E.C.F.M.G. certificate. Direct inquiries to Jordan N. Fink, M.D., Allergy Section, Research Service, VA Center, Wood, (Milwaukee), Wisconsin 53193.

APPROVED INTERNSHIPS AVAILABLE July 1, 1970. 268-bed general hospital; 10,000 admissions; excellent teaching programme fully-accredited for rotating internships; \$8,600 per year with additional living-out allowance of \$100 monthly; semi-maintenance; hospitalization. Foreign applicants must have permanent or interim E.C.F.M.G. certificate. Apply: Director of Medical Education, Highland Park General Hospital, Highland Park, Michigan, 48203, U.S.A.

AUSTRALIA — FOR U.K. DOCTORS wanting information about practice conditions, employment, housing and finance, contact Lucums Ltd., 8 Bligh Street, Sydney, N.S.W.

BRITISH GRADUATE SOUGHT BY Canadian Physician to take care of a new General Practice in Medicine in an area of 50,000 plus, just east of Metropolitan Toronto for a minimum period of one year. Obstetrical experience preferred but not essential. House and car will be available. Salary by arrangement on an incentive basis but should exceed \$30,000.00 per annum. Write early, giving full details to Box OV, 979.

GENERAL PRACTITIONER REQUIRED July of 1970 to take over a busy practice in north-eastern Ontario, Canada. Gross \$80,000 per year. Doctor leaving to specialize. One hospital in community and one four miles away. Full privileges.—Please reply to Box OV.273, B.M.J.

GENERAL PRACTITIONER OR G.P. WITH experience in internal medicine, required by clinic group of nine in Northern Manitoba mining town of fourteen thousand, salary depending on training or experience.—Apply to Dr. P. Johnson, P.O. Box 160, Flin Flon Manitoba. (61-1)

ALFRED HOSPITAL
Commercial Road,
Prahran, Victoria

Applications are invited for the position of **DIRECTOR OF BIOCHEMISTRY** at Alfred Hospital, Melbourne. The vacancy occurs because the present Director is taking up senior University Appointment in the United Kingdom. It would be desirable that the successful applicant be available to commence duties as early as possible.

Applicants should be Graduates of a University in either Medicine and/or Science with extensive training in Biochemistry and a sound knowledge of biochemical investigations.

The Biochemistry Department is extensively automated, with approximately 80% of the total tests being done by auto-analysers. Results from the auto-analysers are interpreted by a computer. Experience with laboratory electronic data-processing would be desirable although is not essential.

Commencing salary, depending on qualifications and experience, will be for Medical Graduates within the range \$10,000 to \$11,822 (Australian); for Science Graduates within the range \$8,840 to \$9,620 (Australian).

Superannuation is available. Restricted private practice is permitted under conditions yielding indirect benefits.

Alfred Hospital is an acute general hospital of 531 beds and is affiliated with Monash University for undergraduate medical teaching. Monash University has established on the Hospital site, Departments of Medicine, Surgery, Social and Preventive Medicine, Pathology and Microbiology.

Work is about to commence on a new hospital block which will include a new Biochemistry Laboratory of approximately 9,800 sq. ft. and accommodation for 600 in-patients.

Application forms and further details may be obtained from the undersigned. Applications close on February 16, 1970. G. B. Canham, Manager. (H.6624-61-1)

APPROVED INTERNSHIPS AND RESIDENCIES in anatomical or clinical pathology available in well-known mid-west university centre in the United States of America for qualified applicants having obtained E.C.F.M.G. certification; salaries, internship—\$6,500; residency—\$7,000/year with increases of \$500/year—Dr. A. Cunningham, c/o E.M.S. Cunningham, 28, Center Gardens, Edinburgh, Scotland, E.H. 12LE or write to Box OV.851, B.M.J.

AUSTRALIA. LONG ESTABLISHED FIVE-man practice in progressive rapidly growing New South Wales Country town with Australian and British background requires Assistant with view to equal partnership to replace retiring partner. Married man with M.R.C.O.G. preferred. Good Base Hospital facilities. Town provides full educational, sporting, etc. facilities. Gross takings \$A(1)14,000 last year could increase with active member. Salary \$200 plus car allowance plus house rent.—Reply P.O. Box 1031, Griffith, N.S.W. 2650. (61-1)

AVAILABLE JULY 1, 1970. APPROVED Internships (rotating 0, 1, 2, 3, 4, 5, 6) and Dental Internships. Complete residencies in internal medicine, paediatrics, surgery, obstetrics and gynaecology, pathology and anaesthesiology. Salaries \$7,500 to \$12,100 annually with liberal fringe benefits. Institutional Member of Association of American Medical Colleges. Affiliated Albany Medical College, Near Boston and New York City.—Write: District Department of Medical Education, Berkshire Medical Center, Pittsfield, Mass. 01201.

CANADIAN DOCTOR SEEKS ASSISTANT in his general practice in Winnipegosis, Manitoba, Canada. Rural unopposed large 6,000 population; new hospital. Anaesthetic experience essential.—Dr. D. Shay, Winnipegosis, Manitoba, Canada.

CANADA—STAFF PHYSICIAN WANTED for 200-bed Extended Care Hospital for one year commencing June 1970. Hospital located at Brandon, Manitoba, Canada. Population over 30,000. Services 160,000 to 180,000 people. Salary negotiable. Suite available or living accommodation can be arranged at reasonable cost. Write arm to Personnel Manager, Brandon General Hospital, Brandon, Manitoba, Canada. (H.6615-61-1)

AUSTRALIA. ASSISTANT REQUIRED with early view to fourth partnership in prosperous N.S.W. country town. Accommodation available, new surgeries, excellent hospital facilities. Reply Dr. Smith, Box 26, Lenton, N.S.W. 2705.

UNIVERSITY OF OTAGO
Dunedin, New Zealand

PSYCHIATRIST, STUDENT HEALTH SERVICE

The Council invites applications for the position of Psychiatrist on a half-time basis in the Student Health Service of the University. An intending applicant may wish to devote the other half of his time to private practice, but the Council is willing to consider an application for a full-time position, the remaining half in the Department of Psychological Medicine of the Medical School. There is also the possibility of some combination of these alternatives.

Salary in accordance with University Scales for medically qualified staff (proportionate salaries for part-time work).

Lecturer scale: \$NZ4,270 to \$6,800 p.a. with a bar at \$5,600 p.a.
Senior Lecturer scale: \$NZ7,000 to \$8,100 p.a.
(Scales under review)

Further particulars are available from the Secretary-General, Association of Commonwealth Universities (Appts.), 36 Gordon Square, London, W.C.1. or from the Registrar of the University.

Applications close in New Zealand and London on 28 February, 1970. (14169-61-1)

AUSTRALIA. GENERAL PRACTITIONER required. Seven man group practice with own consultant surgeon. Modern clinic and seventy bed hospital. Some general surgery (operative) and/or gynaecological surgery and obstetric experience preferred but not essential. Good educational and recreational facilities.

Write further details Dr. G. L. Barnes, Terrace Clinic, Box 597, Naracoorte, South Australia, 5271.

CANCER INSTITUTE
Melbourne—AUSTRALIA

MEDICAL DIRECTOR

The Board of the Cancer Institute invites applications for the position of Medical Director from duly qualified medical practitioners possessing a senior qualification in any branch of medicine. Applicants should also have proven clinical background and experience in the organization of medical services.

The Cancer Institute is an independent Corporation established by Act of Parliament, and has developed a single integrated organization with clinical and research divisions dealing with the causation, prevention, diagnosis and treatment of cancer and allied conditions.

The clinical care of patients includes radiotherapy, chemotherapy, surgery and other forms of treatment.

The present inpatient capacity is 120 beds together with well-developed ancillary services. The basic objectives of the Institute have been systematically implemented, and after a period of rapid expansion and consolidation, a major step in the further development of the Institute has now been taken.

Planning to provide for a 400-450 bed hospital with associated services has started. Approximately 8,000 new patients are referred annually to the Institute.

The Institute, which is a Clinical School of the University of Melbourne, provides significant opportunity for postgraduate training in various medical and scientific disciplines associated with cancer. In addition, there are excellent opportunities for undergraduate training, and the Institute is directly linked with the undergraduate teaching hospitals in the city.

Full-time salary at present \$A14,650.00 per annum. Other conditions of employment include superannuation (equivalent to F.S.S.U.), long service leave, sick leave and recreational leave. Limited Private Practice is permitted. The retiring age is 65 years. The Medical Director is ex-officio a member of the Board and an Executive Committee.

It is expected that the successful applicant will take up duties on September 1, 1970, or as soon thereafter as possible.

The Board reserves the right to fill this appointment by invitation.

Application forms, conditions of appointment, statement of organization, activities, staff, and duties and responsibilities may be obtained from Mr. R. K. Churches, Manager Secretary, 278 William Street, Melbourne.

Applications close on March 9, 1970. (13857)

DALHOUSIE UNIVERSITY
Halifax, N.S. Canada

PSYCHIATRIC RESIDENCIES

Four-year approved residencies in affiliated general and mental hospitals. Candidates may register for all or part of course. Intensive training, stressing individual supervision. Rotation through essential services including general hospital consultations, child psychiatry, in- and out-patient adult services. Salaries or bursaries ranging from Training, Dept. of Psychiatry, Victoria General Hospital, Halifax, Nova Scotia, Canada. (H.6676-61-1)

DELAWARE: PSYCHIATRIST, BOARD Certified, for top level staff position in fully accredited, 1,200 bed state hospital with community psychiatric health center unit. Broad scope of decentralized programs offers diversity and provides a stimulating professional climate. The hospital has an approved 3-year psychiatric residency program, several university affiliations, and maintains an active research department. Area has many outstanding advantages, located within ten minutes of state urban centers; approximately one hour from Philadelphia, Baltimore, and Chesapeake Bay; approximately two hours from New York, Washington, and Atlantic shore resorts. Salary \$21,720 to \$26,280; liberal fringe benefits under State Merit System covered employment. Write to: Kurt Anstreicher, M.D., Superintendent, Delaware State Hospital, New Castle, Delaware 19720. (H.6675-61-1)

ASSISTANT, MALE OR FEMALE, RE-quired for busy Alberta practice, salary open to negotiation. Fully equipped hospital. Office supplied. Water, sewer, electricity and natural gas in town located Northeast of Edmonton with good hunting and fishing available in surrounding area. Apply giving qualifications, age, religion, marital status, etc.—Box OV.965, B.M.J.

GROUP OF TEN DOCTORS REQUIRES an Internist with special interest in Cardiology and a Paediatrician with view to partnership. Excellent income assured. Expenses for transportation advanced to those invited. E.C.F.M.G. required. Charles C. Kissinger, M.D., 700 N. Elm Street, Henderson, Kentucky, U.S.A.

GENERAL PRACTITIONER, PAEDIA-trician and obstetrician and gynaecologist with Fellowship wanted to join group of four general practitioners and one surgeon in major centre in Alberta, Canada. Fully modern clinic with laboratory and x-ray facilities close to new hospital. Excellent salary with early profit sharing or partnership available. Please reply to Box OV.721, B.M.J.

U.S.A. MUHLENBERG HOSPITAL. Plainfield, N.J., fully accredited internship. 550-bed hospital 25 miles from New York City. \$300 monthly stipend, plus full maintenance. Transportation advanced. E.C.F.M.G. required. Inquiries to Director.

SCIENTIFIC WRITER

for

Pharmaceutical Research Company

Janssen Pharmaceutica n.v., require an experienced scientific writer for a position within their Research Department.

Research has been the most important function in the development of our young company during the past 12 years from a small national to a highly respected international company, with products of original research marketed in over 125 countries.

Our requirements are for a science graduate with a flair for data assembly and with the ability to write clear, concise English for the preparation of manuscripts for presentation to medical and scientific publications. The successful applicant will report to the Director of Research but at all times will be expected to work in close liaison with all departmental research managers. A working knowledge of French would be an advantage but this is in no way essential as English is the common language of our research community.

The post, based at our Research Laboratories near Antwerp, offers an attractive salary with annual holidays on double salary and year-end bonus.

Applications with a brief curriculum vitae, which will be treated in strict confidence, should be addressed to the:

Personnel Director
Janssen Pharmaceutica
Turnhoutsebaan 30
2340 Beerse, Belgium.

(14283-61-1)

AUSTRALIA

New South Wales Department of Public Health

NEUROLOGIST

Psychiatric Research Unit, Callan Park Hospital

Applications are invited for the above appointment

Salary

\$A9,740 per annum range \$A10,970 per annum with possible progression to \$A12,200 per annum.

Qualifications

Applicant must be a registered Medical Practitioner in possession of a higher qualification in medicine and with experience in the field of neurology.

Duties

The present service is based at the Psychiatric Research Unit, Callan Park, Rozelle, and provides a neurological service to all the Psychiatric Hospitals in New South Wales, Lidcombe Hospital, Grosvenor Hospital and other divisions and hospitals of the Department of Public Health. Regular sessions are held at various centres. The Psychiatric Research Unit has 25 beds and full neurological, neuro-surgical, neuroradiological and pathological facilities. A second Neurologist is required to maintain the expanding service and excellent facilities are available for research interests. Four hospitals have established E.E.G departments and there is a clinical neurophysiological laboratory in the Unit.

Subject to certain conditions, the successful applicant will be eligible for:

- ★ Payment of fares to Sydney.
- ★ Financial assistance towards the cost of removal and establishment expenses.
- ★ Financial assistance towards the cost of initial accommodation expenses.

For application form and further information, write to the Recruitment Section, New South Wales Government Offices, 56 Strand, London, W.C.2, where applications close on the **6th February, 1970**. When writing please quote reference 44/432.

Hon. A. Landa, Agent General

(14087-61-1)



INTERNATIONAL
APPOINTMENTS DIVISION
CHARTER CONSOLIDATED
LIMITED

House Officers

One year contracts (Renewable)

Interesting and stimulating opportunities in Zambia

Registered doctors are required to act as Housemen in the non-fee paying Hospitals of the Anglo American Mines on the Copperbelt of Zambia. Posts are available in medicine, surgery, obstetrics and gynaecology, and in the children's wards. Rotation can be arranged, but although most of the work required will be in the speciality chosen, some work in other departments will be necessary when on call.

Housemen will be working under the direction of Specialist Physicians, Surgeons, Obstetrician Gynaecologists in fairly well equipped Hospitals with good radiological and pathological services, and will be expected to serve for a period of one year.

Fully furnished, but not serviced accommodation will be provided at reasonable rental, but although some

messing facilities are available at reasonable rates, in general they will have to cater for themselves, except when on duty.

Transport will be provided for use within Township.

Remuneration for expatriates will be as follows:-

First year Post Registration K4,000 p.a. (£2,333)

Second year Post Registration K4,250 p.a. (£2,479)

Third year Post Registration K4,500 p.a. (£2,625)

plus a terminal gratuity of 5% (rising by $\frac{1}{2}\%$ per year) payable on completion of service. There is also a 5% Christmas Bonus paid annually.

Leave will be at the rate of 55 days per annum.

Exchange Control Regulations allow the repatriation to the U.K. of up to 50% of your salary.

Application forms may be obtained from

International Appointments Division, Charter Consolidated Limited, Dept. A/8642/FF, 7 Rolls Buildings, London E.C.4.

WAIRARAPA HOSPITAL BOARD

VISITING O. & G. SPECIALIST

Applications to the Secretary, Wairarapa Hospital Board, P.O. Box 96, Masterton, New Zealand, are invited for the part-time visiting appointment of obstetrician and gynaecologist at Masterton Hospital.

The minimum appointment would be four units of 3½ hours each per week. Salary for four units \$2,440-\$3,240 p.a. according to qualifications and experience.

Opportunity exists to set up in private practice in Masterton as an O. & G. Specialist. District population 46,000, Masterton 18,500.

Enquiries invited from interested practitioners. (14243-61-1)

WANTED—MEDICAL GENETICIST OR Ph.D. cytogeneticist. Position available in medical school paediatric programme in mental retardation. Opportunities for research good. Excellent supporting staff and laboratory. For details write E. Perry Crump, M.D., Meharry Medical College, Nashville, Tennessee, or call 256 3631, area code 615.

WELL ESTABLISHED MEDICAL PRACTICE for sale in North Island town in New Zealand. Well appointed residence with detached surgery suite. Good weekend roster in operation. Suit family man as good schools and University facilities readily available. For details apply to Box OV.967, B.M.J.

THE NORTH BRISBANE HOSPITALS BOARD

Deputy-Director of Anaesthesia

Applications are invited from registered medical practitioners for appointment to the position of Deputy-Director, Department of Anaesthesia, the North Brisbane Hospitals Board.

Salary classification \$A9,515 minimum to \$A9,725 maximum per annum.

Successful applicant will be required to contribute to the Public Service Superannuation Fund. Further particulars may be obtained from the General Medical Superintendent.

Applications giving full personal particulars, details of professional qualifications and experience together with the names of at least three referees, should be forwarded to the Manager, the North Brisbane Hospitals Board, Base Hospitals Post Office, Brisbane, Queensland 4029 not later than 28th November, 1970. (H6658-61-1)

UNIVERSITY OF AUCKLAND

SENIOR RESEARCH PATHOLOGIST

Applications for this position in the Department of Pathology, University of Auckland School of Medicine, are invited from medical and science graduates with postgraduate experience of some branch of experimental pathology, preferably with a particular interest in cell biology or biochemistry. The appointee will be expected to develop personal research projects related to the present research activities in the department, which centre on several experimental and clinical aspects of renal and myocardial disease.

The salary, according to qualifications and experience, will be up to a maximum of \$NZ6,400 per annum and appointment will be for an initial period of three years which, subject to mutual agreement, is expected to be extended.

Further particulars and information as to the method of application may be obtained from the Secretary-General, Association of Commonwealth Universities (Appts.), 36 Gordon Square, London, W.C.1.

Applications close in New Zealand and London on **28 February, 1970.** (14203-61-1)

MONASH UNIVERSITY

Melbourne, Australia

DEPARTMENT OF SURGERY

Applications are invited for a post of SENIOR TEACHING FELLOW (Clinical)/LECTURER/SENIOR LECTURER in the Department of Surgery at Prince Henry's Hospital.

Applicants for the post of Senior Lecturer should have a higher qualification in surgery and considerable surgical and research experience. Applicants for the post of Lecturer will be expected to have a higher qualification in surgery and this will also be preferred for the grade of Senior Teaching Fellow (Clinical). The post of Senior Teaching Fellow (Clinical) is intended for a surgeon anxious to increase his experience of investigative work while at the same time continuing his clinical training.

Salary Ranges: Senior Lecturer: \$A8,685-\$A10,350 p.a. Lecturer: \$A6,210-\$A8,220 p.a., with superannuation on F.S.S.U. basis and disability cover. Senior Teaching Fellow (Clinical): \$A6,000-\$A7,100 p.a.

Benefits: Travelling expenses for appointee and family; removal allowance; repatriation after three years' appointment if desired; initial subsidised housing. **FOR LECTURERS AND ABOVE ONLY:** Availability of loans for home purchase; **STUDY LEAVE** is granted at the rate of one term's leave for six terms' service, with provision for financial assistance.

Further general information and details of application procedure are available from the Academic Registrar, Monash University, Wellington Road, Clayton Victoria, 3168, Australia or the Secretary-General, Association of Commonwealth Universities (Appts.), 36 Gordon Square, London, W.C.1. Enquiries about the Department of Surgery and the advertised position should be sent either to Professor J. McK Watts, Department of Surgery, Prince Henry's Hospital, Melbourne, or to Professor H. A. F. Dudley (Chairman of the Department of Surgery), Department of Surgery, Monash Medical School, Alfred Hospital, Commercial Road, Prahran.

Closing date: **9 February, 1970.**

The University reserves the right to make no appointment or to appoint by invitation. (14168-61-1)

KING EDWARD VII MEMORIAL HOSPITAL

Bermuda

Commencing July, 1970, residencies available in modern 220 bed general hospital with qualified specialists in all major specialties. Appointments for six months in the first instance. Three month rotations in surgery (including casualty), medicine (including paediatrics) obstetrics and gynaecology, with consideration given to applicants preferences.

Starting salary £1,800 per annum, with nominal deductions towards lodgings: no tax deductions: passage paid if six months contract fulfilled: increments every six months. The appointments provide an excellent opportunity for those interested in pursuing postgraduate studies in North America. The hospital will assist members of the resident staff to obtain suitable training appointments.

The King Edward is a thoroughly modern general hospital and the only hospital serving Bermuda, population 52,000, an affluent, sophisticated, semi tropical island 700 miles (£36 return by air) from New York.

Applicants must have completed pre-registration appointments by July 1st, 1970.

Apply before March 31st to:

**Resident Staff Committee,
King Edward VII Memorial Hospital,
Paget, Bermuda.**

(H6625-61-1)

UNIVERSITY OF MELBOURNE

**SECOND ASSISTANT
IN DEPARTMENT OF SURGERY
AT ST. VINCENT'S HOSPITAL**

Applications are invited for appointment to the position of Second Assistant in the Department of Surgery at St. Vincent's Hospital. The tenure is for two years commencing as early as possible in 1970. The appointee will be offered a salary within a current salary range of \$A8,170-\$9,785 per annum but academic salaries are at present, under review.

Further information and conditions of appointment are available from the Secretary-General, Association of Commonwealth Universities (Appts.), 36 Gordon Square, London, W.C.1. Applications close on **7 February, 1970.** (14167-61-1)

ZYMA, NYON, SWITZERLAND.

CLINICAL RESEARCH

Due to the expansion of our international research activities we wish to reorganize our clinical research division and to appoint a British doctor to co-ordinate our research programme in the Anglo-Saxon sphere of influence—the U.K., Scandinavia and other English-speaking countries.

The main qualities we will seek in the successful candidate are a sound clinical experience in hospital or general practice, a genuine critical interest in research and the ability to collaborate closely in a "research team" in various countries.

This very challenging post will be based in Switzerland, close to Geneva, and thus a knowledge of French or German would be an additional advantage, as well as any previous experience in the pharmaceutical industry.

The initial salary and other terms of service will be by negotiation.

Applications, including if possible a recent photograph, should be forwarded to the Personnel Manager, Zyma, S.A., Nyon, Switzerland. (H.6641-61-1)

NELSON HOSPITAL BOARD
Nelson Hospital, Nelson, New Zealand

Applications are invited from qualified medical officers for appointment as House Surgeon at Nelson Hospital.

Nelson Hospital is a 300-bed hospital situated in the City of Nelson and serves a population of 57,000.

Ample provision is made for postgraduate studies and senior medical staff assist with this.

Assistance towards travelling expenses is available.

Salary: NZ\$3,750 to NZ\$4,100.
A fully funded residence is available at a minimal rental.

Enquiries should be addressed to the Medical Superintendent, Nelson Hospital, Private Bag, Nelson, New Zealand.
(H.6677-61-1)

FAMILY PHYSICIANS—MODERN Attractive comprehensive health centre in growing industrial and university city of 100,000 in Southern Ontario. Multidisciplinary group of nine, including family physicians and specialists with excellent supportive staff and facilities.—Apply to: Medical Director, Community Group Health Centre, 24 Pelham Road, St. Catharines, Ontario, Canada.

WORCESTER CITY HOSPITAL
Worcester, Massachusetts, U.S.A.
General Hospital, 450 beds

PATHOLOGY RESIDENCY
E.C.F.M.G. required.
Fully approved clinical and anatomical pathology. Stipend \$6,595-\$8,932 with maintenance.
Apply to: Director of Medical Education, Worcester City Hospital, Worcester, Massachusetts, U.S.A.

POSITION OF ASSISTANT WITH NO definite view to partnership will be available as from April 1st, 1970, in a five man general practice with excellent rosters and time off in a growing suburban district of Adelaide, S.A. Would suit ideally young couple intending to immigrate to Australia and give them an opportunity to see parts of Australia before deciding where to settle. Accommodation will be immediately available and salary to be negotiated at a minimum of \$180 per week.—Please address all replies to Dr. V. Gilmore, 30 Snead Crescent, Fairview Park, S.A. 5126, enclosing a photograph and reference. (61-1)

**RESEARCH FELLOWSHIPS IN
OTOLARYNGOLOGY**

The Department of Otolaryngology (Chairman: Professor D. P. Bryce), University of Toronto, Canada, offers two Research Fellowships for the study of problems related to laryngeal and pharyngeal cancer and reconstructive head and neck surgery. These Fellowships are tenable for one year as from July 1, 1970. Candidates should be of middle/senior registrar level and have passed a Final Fellowship examination. Salary is dependent upon qualifications and experience. Apply, in writing, naming three referees, to John M. Fredrickson, M.D., F.R.C.S.(C.), F.A.C.S., Associate Professor, Medical Sciences Building, 1 King's College Circle, University of Toronto, Department of Otolaryngology, Room 7310, Toronto 5, Ontario, Canada.

GENERAL HOSPITAL OF PORT ARTHUR
Ontario, Canada**ASSISTANT PATHOLOGIST**

Certified or certification eligible to join two others serving two fully accredited active treatment general hospitals each of about 260 beds and located one mile apart. Both hospitals have new well-equipped laboratories, fully and gently staffed. One hospital has a therapeutic cancer clinic and the other a modern radioisotope diagnostic laboratory. Area very attractive for the sports minded. University in the city. Include complete curriculum vitae with the first letter. Apply to: Dr. F. J. Lone, Director of Laboratories.

**UNIVERSITY OF
WESTERN ONTARIO**
London, Ontario, Canada.**RESIDENCY TEACHING IN
PAEDIATRICS**

Applications invited for year beginning July 1, 1970 for positions in an accredited programme leading to F.R.C.P.(C). The E.C.F.M.G. certificate is not required of U.K. Graduates.

Salary \$7,100—\$10,200, depending on experience.
Applications stating age, qualifications, experience, and names of two referees should be sent to: Dr. G. G. Hinton, Department of Paediatrics. (H6635-61-1)

**UNIVERSITY OF WESTERN AUSTRALIA
MEDICINE**

Applications for appointment as **RESEARCH FELLOW** or **RESEARCH ASSISTANT** in the Department of Medicine are invited from medical graduates. The successful applicant will be responsible, with the assistance of a research committee, for the establishment of a register of episodes of acute coronary heart disease for the Perth Metropolitan area. This project is part of an international collaborative study under the auspices of the World Health Organization and is supported by the National Heart Foundation of Australia. The successful applicant will have the opportunity for training and practical experience in epidemiological techniques and data processing by computer. The Department of Medicine has considerable experience in epidemiological research and the formation of a Unit of Epidemiology and Preventive Medicine is in progress. Results of the work could form the basis of a thesis for the degree of M.D. or other higher degree.

The appointment will be for two years initially under conditions established by the National Heart Foundation and the commencing date can be arranged to suit the convenience of the appointee. The salary range for a Research Fellow is \$A6140-7260 p.a., according to experience in clinical medicine and research experience, and for a Research Assistant \$A5580-7260 p.a. depending on qualifications. Further information may be obtained from the Assistant Registrar, School of Medicine, Victoria Square, Perth, Western Australia, 6000. Intending applicants are requested to obtain details of the procedure to be followed in applying for the post and information on the Foundation's conditions before submitting their applications. These particulars are available from the Secretary-General, Association of Commonwealth Universities (Appts.), 36 Gordon Square, London, W.C.1.

Applications close on 7 February, 1970.

(14202-61-1)

**UNIVERSITY OF HONG KONG
LECTURESHIP IN PAEDIATRICS**

Applications are invited for appointment to the post of Lecturer in the Department of Paediatrics. Applications must have a medical qualification registrable in Hong Kong with experience in Paediatrics and a specialist qualification.

Annual salary (superannuable) [approximate sterling equivalents at current rate of exchange in brackets] is:—

HK\$32,730 x 1,530-52,620 [£2,249 to £3,616] (man).

HK\$28,320 x 1,860-32,040-33,900-35,430 x 2,100-48,030 x 1,530-52,620 [£1,946 to £3,616] (woman).

It is hoped that equality of salary scales will be achieved by 1975. Clinical salaries under review.

Commencing salary will depend upon qualifications and experience, and a clinical award of HK\$8,000 p.a. is payable to persons appointed above the fourth point in the salary scale.

Further particulars and application forms may be obtained from the Secretary-General, Association of Commonwealth Universities (Appts.), 36 Gordon Square, London, W.C.1, or the Registrar, University of Hong Kong.

Closing date for applications 23 January 1970.

(14166-61-1)

**UNIVERSITY OF AUCKLAND
School of Medicine**

Applications are invited for the following appointments:

**SENIOR LECTURESHIP/LECTURESHIP IN
PHYSIOLOGY**

The appointee will be experienced in either medical or mammalian physiology and will be expected to assist in the detailed organisation and teaching of a course leading to the degree of BSc in Human Biology, of which the present students will proceed to the clinical course in medicine. Later teaching will also be provided for science students. In appropriate cases the appointee might be given joint responsibility with an associated preclinical or clinical department of the Medical School.

SENIOR LECTURESHIPS (TWO) IN SURGERY

The appointees will be expected to assist in the detailed organisation of the clinical course; to assist in the management of patients in the department's beds; to pursue research in the department's laboratories. A highly qualified applicant may be appointed at the level of Associate-Professor.

Salary scales:

Senior Lecturer (medical) from \$NZ7,000 p.a.

Senior Lecturer (non-medical) from \$NZ4,700 p.a.

Lecturer (medical) from \$NZ4,270 p.a.

Lecturer (non-medical) from \$NZ3,100 p.a.

In addition the Senior Lecturers in Surgery may be paid an additional allowance for clinical responsibilities of up to five per cent.

The basic salary for a medically-qualified Associate-Professor is \$NZ8,500, but appointments can in certain circumstances be made up to \$NZ9,150.

In the case of new staff members coming from overseas, the current practice is to pay salaries from an approved departure date. Travel and other expenses are allowed within specified limits. Upon the completion of five years' satisfactory service return fares on an approved basis may be granted to the person appointed and his dependent family, provided that such fares are not being met from some other source.

Further particulars, details of F.S.S.U. arrangements and information as to the method of application may be obtained from the Secretary-General, Association of Commonwealth Universities (Appts.) 36 Gordon Square, London, W.C.1.

Applications close in New Zealand and London on 28 February 1970.

(14204-61-1)

Postgraduate Training in Psychiatry, McMaster University, Dr. N. B. Epstein, Chairman. An opportunity to join a unique group of residents and faculty where involvement is the keynote. A new 4-year academically oriented programme. 35 full-time, 15 part-time faculty whose primary commitment is teaching. Maximum of 12 residents each year. A fully integrated programme utilizing all modern methods, intensive supervision and exploration of every treatment approach, including thorough training in Family Therapy. Residencies within a network of 5 settings working closely with community resources in a region of 2 million. Opportunities for research, teaching, advanced studies in behavioural sciences, psychosomatic medicine, other electives and personal analysis. Openings for 1st year. Openings in subsequent years limited, depending upon background and area of sub-specialization desired. Salary increases January 1970. Current salaries from \$6,100 to \$9,200. Additional bursaries available. Beautiful suburban location within the Golden Horseshoe.

Apply—Postgraduate Education Committee,

Group B,
Faculty of Medicine,
McMaster University,
Hamilton, Ontario,
Canada.

(H.6315-61-5)

UNIVERSITY OF BRITISH COLUMBIA—Postgraduate Training Programmes in Psychiatry and the Behavioural Sciences. The Department of Psychiatry offers 40 resident, behavioural science research and teaching fellow positions from July 1, 1970, or before. Full training programme approved by Royal College of Physicians and Surgeons of Canada for preparation for specialty examinations. Lecture and seminar courses carry university credit for M.Sc. Tutorial system, specialty examination review course and clinical appointments all under University staff supervision. Clinical positions in the Department of Psychiatry unit in the new University Health Sciences Centre (60 psychiatric beds, plus 50 day and night hospital places), Vancouver General Hospital (Adult and Child), Shaughnessy V.A. Hospital, U.B.C. Student Health Service and university unit of Crease Clinic. Salaries approximately \$7,000-\$9,000. Supplementary government bursaries available. Preliminary questions about medical registration, immigration, living arrangements, etc., welcomed. For further information or to apply, write to Chairman, Graduate Admissions Committee, Department of Psychiatry, The University of British Columbia, Vancouver, B.C. (H6659-61-1)

FULLY QUALIFIED UROLOGIST RE-quired by twenty-doctor mixed specialty group in Western Canadian city. New doctor will be initially on salary with view to early partnership. Please reply giving detailed information and we in turn will supply detailed information of the post, location, remuneration, etc. Apply to Box 1115-61-1, B.M.J.

HURON ROAD HOSPITAL
Cleveland, Ohio 44112

Ob-Gyn fully approved three year program in a 500 bed general hospital with immediate vacancies available. Annual stipend \$5,400-\$6,600 plus full maintenance and \$1,500 annual housing allowance for married residents. Contact Director of Medical Education. (H6551)

GENERAL PRACTICE, IN SCENIC coastal area, considerable recreational facilities, mild climate, good air and surface services to Vancouver and Vancouver Island. Office adjacent to open hospital (130 beds). Excellent specialist services. Anaesthetic appointment held providing quarter of gross income (\$36,000). Ideal for G.P. with anaesthetic experience, but general practice alone can be increased. Owner specializing, desires early sale \$2,000 inclusive. Will introduce. Write to Dr. Davies, 6953 Victoria, Powell River, B.C. Canada. (61-1)

GENERAL PRACTITIONER — OPPORTU-nity to join a multi-specialty group providing comprehensive medical care to university students. In-patient and out-patient facility with complete laboratory and x-ray services. Opportunities for clinical investigation and faculty appointments are available to those who are eligible and interested. Salary \$17,000 per year with advancement. Write the Director, Student Health Services, Infirmary, University of Florida, Gainesville, Florida 32601, U.S.A. (H6636-61-1)

GOWANDA

Psychiatric Hospital in Western New York south of Buffalo has opportunities for Associate Physicians, Specialists and Psychiatrists. New programs provide a challenge, opportunities for innovation and unlimited professional growth. The 2,000 bed hospital is in an environment for both rural and urban activities, excellent school facilities, educational and cultural offerings and unlimited recreation and sports. Salaries range from \$21,687 to \$28,875 with liberal fringe benefits.

MEDICAL SPECIALIST

LMC of Canada or U.S. License, completion of years of approved training required for your specialty.

PSYCHIATRIST

I.M.C. of Canada, U.S. or District of Columbia License, completion of at least three years of approved residency. Write: Director, Gowanda State Hospital, Helmut, New York 1407. (H.6561)

Medical Officer

An immediate vacancy exists with a well-known British organisation operating in the Middle East for a British male doctor to provide general medical services. It is hoped that the successful candidate will serve for at least two years, but consideration will be given to applicants who would prefer a shorter period.

The doctor appointed will be expected to travel out alone, but assistance will be available if he wishes to be joined by his family.

The salary is £4,000 per annum and, if unaccompanied, accommodation and messing are free. Leave is at the rate of 4 days per month and is normally taken, with free air passages, at intervals of seven months.

Please apply briefly in the first instance to :-

PERSONNEL MANAGER
AIRWORK (OVERSEAS) LTD.
BURLINGTON ARCADE
BOURNEMOUTH . HANTS



UNIVERSITY OF HONG KONG

LECTURESHIP IN THE DEPARTMENT OF SURGERY

Applications are invited for a Lectureship in General Surgery.

Possession of a higher qualification in Surgery is an advantage but not essential.

Preference will be given to those with teaching and research experience. The successful applicant will be required to take up appointment as soon as possible.

Annual salary (superannuable) [approximate sterling equivalents at current rate of exchange in brackets] is:—

HK\$32,730 x 1,530-52,620 [£2,249 to £3,616] (man).

HK\$28,320 x 1,860-32,040-33,900-35,430 x 2,100-48,030 x 1,530-52,620 [£1,946 to £3,616] (woman).

It is hoped that equality of salary scales will be achieved by 1975. Clinical salaries under review.

Commencing salary will depend upon qualifications and experience, and a clinical award of HK\$8,000 p.a. is payable to persons appointed above the fourth point in the salary scale.

Further particulars and application forms may be obtained from the Secretary-General, Association of Commonwealth Universities (Appts.), 36 Gordon Square, London, W.C.1, or the Registrar, University of Hong Kong.

Closing date for applications 23 January, 1970.

(14165-61-1)

ELVA JANUARY OFFERS!

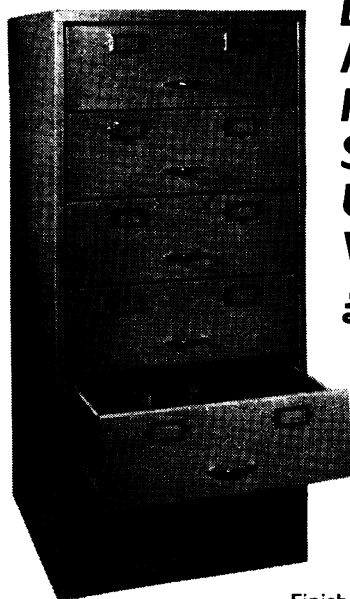

**FAMOUS
ELVA
METAL
FILING
SYSTEM
Unbeatable
Value!**

£76.15.0

**INCLUSIVE OF
PURCHASE TAX**

To N.H.S. specifications. The best possible method of keeping 5,000 N.H.S. records permanently safe, sound and dry. Finished with nylon runners for smooth and silent operation.

**OR YOURS FOR
AS LITTLE AS**

55/9

**PER MONTH
FOR
3 YEARS**

ON THE UNIQUE ELVA LEASING PLAN

CAMBRIDGE TRANSRITE 4

DO YOU KNOW . . .

you get full tax allowance by leasing this way, which means that at Standard rate of Income Tax, this machine will in effect cost

LESS THAN £190

INSTEAD OF THE CASH PRICE OF £250
Other popular models are available.
Demonstration machines always in stock.

E.C.G

YOURS FOR

£8.19.6

per month for 3 years

SPECIAL OFFER!

**SECOND HAND SINGLE
DRAWER N.H.S. METAL
FILING CABINETS**

DITTO — NEW

REDUCED FROM £3.7.6 TO

15/- EACH
59/6

ELVA FOR CASH OR LEASING
*The first name in Furniture and
Equipment for the Medical Profession*

SEND FOR YOUR FREE COPY OF THE ELVA COMPREHENSIVE
ILLUSTRATIVE SURGERY FURNITURE CATALOGUE TO

ELVA MEDICAL SUPPLY COMPANY
(Props. Elva Furniture Co. Ltd.)

10 North Audley Street, London, W.1.

01-629 4646/7

GROUP PRACTICE VACANCY IN established, comprehensively equipped five man practice, with Hospital access, in expanding Rhodesian town. Wide Medical and Surgical scope. Period of contract in which at least one third salary remittable outside Rhodesia. Alternatively, partnership after six months' trial assistantship at, from £350 (British sterling) per month. Appreciable income tax reduction over first two years. Free passage for Doctor and family. Apply Box 1097-61-1, B.M.J.

PATHOLOGY RESIDENCIES AND STRAIGHT INTERNSHIPS

Full American Board approved training programme is available at University Teaching Hospital. Foreign graduates must have E.C.F.M.G. certificate. Apply Director of Pathology, Western Reserve University of Cleveland, Metropolitan General Hospital, 3395 Scranton Road, Cleveland, Ohio 44109, U.S.A. (H.66147)

PROVIDENCE HOSPITAL

Fort St. John, British Columbia, Canada

Wanted.—Qualified Radiologist, preferably with Angiography experience for small progressive northern British Columbia City Hospital of 100 beds. Must be eligible for or have L.M.C.C. \$40,000 income per year. Earnings can be easily increased. Usual North American amenities, 30,000 population. Apply to the Administrator. (H.66144-61-1)

RESIDENCIES IN PATHOLOGY. SEVERAL vacancies exist for January 1970. Approved four (4) year combined pathologic anatomy and clinical pathology residency; 1,047 bed hospital; Bergen Pines-Pascack affiliate programme; approx 350 autopsies, 6,300 surgicals, and 4,800 cytologic examinations yearly; approx 720,000 tests in chemistry (automated and special), haematology, radioisotopes, immuno-haematology, public health, fluorescent microscopy, chromosome karyotyping, narcotics analysis, etc. Full-time staff consists of four (4) pathologists, two (2) biochemists, microbiologist and 47 technologists and technicians. Consulting nuclear physicist. Instruments include SMA-1260 chemistry and SMA-4 haematology auto-analyzers, PDP-12 computer. Stipend: 1st year—\$8,100, 2nd year—\$8,700, 3rd year—\$9,300, and 4th year Chief Resident—\$9,900. Blue-Cross Insurance; option of living outside or in-house staff residence (\$1,800) annum for outdoor accommodations; free uniforms and laundry; no meal allowances. Apply: Edward Wagman, M.D., Pathologist-in-Chief, Bergen Pines County Hospital, E. Ridgewood Avenue, Paramus, N.Y. 07652. (H.6316)

ROTATING INTERNSHIP WORCESTER CITY HOSPITAL WORCESTER, MASSACHUSETTS U.S.A.

General Hospital, 450 beds.

Major emphasis (Medicine, Surgery, Paediatrics, Pathology) possible under new system (RO 1, 2, 4, 5). Stipend \$6,094 per year with Maintenance. Additional allowance for married. Daily Teaching Conferences. E.C.F.M.G. required.

RESIDENCIES

Complete Residencies in Internal Medicine, Surgery, Pathology, Orthopaedics, and Paediatrics.

Extensive Teaching Programme. Stipend \$6,595-\$8,932 with Maintenance.

Apply to: Director of Medical Education, Worcester City Hospital, Worcester, Massachusetts, U.S.A. (H.6141)

U.S.A. TWO GENERAL PRACTITIONERS and two internists are needed in established ten physician medical group in south-central New York State. Suburban area near three modern hospitals and two colleges. First year minimum \$25,000 plus benefits. For further information reply with curriculum vitae to Chenango Bridge Medical Group, Chenango Bridge, New York, U.S.A.

WANTED. YOUNG GENERAL PRACTITIONER to join 2 British Doctors in small town. \$15,000 p.a. Rent free modern house. Interest in paediatrics great advantage as this 27 bedded modern well equipped hospital has ten childrens beds. Situated in hilly wooded country near vacation lakes. Position vacant July 1970. Box OV. 976.

INTERNS AND RESIDENTS. POSITIONS are available for interns and residents in an approved programme in internal medicine. Priority is given to prospective interns participating in the national intern and resident matching programme. For further information write: Chief Medical Officer, Howard University, Medical Service, District of Columbia General Hospital, Washington, W.C. 20003. An equal opportunity employer.

N.S.W. MID-NORTH COAST

British or Australian Graduate required as Assistant with view to equal partnership after six months. By Englishman and Scot. To replace retiring partner. Must be capable of general surgery. Higher Degree an advantage. Commence May 1970 or earlier. Well appointed local hospital in attractive area with good educational and recreational facilities. Apply Dr. Iain Sutherland, 3 Machin Parade, Wingham, N.S.W.

PATHOLOGY INTERNSHIPS. RESIDENCIES. New York Medical College, Metropolitan Hospital Centre, July 1, 1970. Fully approved for four year programme in A.P. and C.P. Thirty full-time pathologists and ten full-time Ph.D.s covering all major specialties. Very active research programmes in electron microscopy, immunology, immunogenetics, histochemistry and biochemistry. Current salaries for first year residents begin at \$8,250 plus \$1,500 for living out of expenses. E.C.F.M.G. required for foreign applicants.—Please apply to: David Spiro, M.D., Ph.D., Professor and Chairman, Department of Pathology, New York Medical College, 1 East 106 St., N.Y. 10029, U.S.A. (12754)

RURAL PRACTICE FOR SALE.—Central Tablelands N.S.W. Australia—gross take \$30,000. Good Hospital.—English type climate. House available for sale—suit energetic young practitioner or man/wife Doctor team—write Dr. L. T. Robey, Oberon, N.S.W., Australia.

THE ROYAL MELBOURNE HOSPITAL

invites applications from suitably qualified Medical Practitioners for appointment as

PSYCHIATRIST

The appointee will undertake patient Management, Research and Teaching in the Inpatient and Outpatient Departments and will be responsible to the Honorary Psychiatrist in charge of the Department.

Conditions of appointment and salary. Within the range of \$8,665-\$10,654 per annum in accordance with qualifications, experience and the provisions of the Medical Salaries Committee Report for a Specialist—full-time.

Consideration will be given to applications for a half-time position. Salary within the range of \$4,332-\$5,327 per annum. Should no suitable applicant satisfy the above provisions an appointment may be given to appointing an applicant with the qualifications and experience of an Assistant Specialist. Salary within the range of \$7,491-\$8,346 per annum for the full-time position or \$3,745-\$4,173 per annum for a half-time position.

Appointment in the first instance will be for a period of one year with the appointee being eligible for reappointment. Position is subject to an appointment requiring further training and experience.

Date of commencement by arrangement with the Medical Superintendent from whom further details may be obtained.

Applications for appointment in prescribed form, obtainable from the undersigned close on 25 February, 1970. Names of at least two referees must be submitted. L. B. Swinden, Manager. (14112-61-1)

UNIVERSITY OF PITTSBURGH School of Medicine, Pittsburgh, Pennsylvania 15213

Specialty pathology for pathologists or gynaecologists. 357 adult bed university hospital, predominantly obstetrics and gynaecology. Anatomic pathology, cytopathology, teaching, clinical correlation, free time and facilities for research.

Salary range \$8,000 to \$10,000. E.C.F.M.G. required. Apply to Bernard Klionsky, M.D., Department of Pathology. (H.6411)

UNIVERSITY OF THE WEST INDIES Jamaica

Applications are invited for **TWO LECTURESHIPS IN DEPARTMENT OF PATHOLOGY (Morbid Anatomy)**

Duties to be assumed as soon as possible. Salary scale: £2,000-£2,960 p.a. Child allowance, F.S.S.U. Family passages; triennial study leave.

Detailed applications (six copies) naming three referees by February 16, 1970, by persons living in the Americas and Caribbean area to Registrar, University of the West Indies, Kingston 7, Jamaica, and by all others to Inter-University Council, 90/91 Tottenham Court Road, London, W1P 0DT. Further particulars obtainable similarly. (14228-61-1)

ROYAL HOBART HOSPITAL Hobart, Tasmania, Australia

PATHOLOGIST

Applications, closing March 15, 1970, addressed to the General Superintendent, Dr. G.D. Mackay-Smith, from whom further particulars may be obtained, are invited from registered Medical Practitioners with an appropriate higher qualification in Pathology for appointment as Pathologist at the Royal Hobart Hospital.

The appointee will be responsible for the section of Morbid Anatomy and Histology in the clinical laboratories of the hospital under the overall direction of the Chief Pathologist (Hon.), who is Professor of Pathology in the University of Tasmania. The appointee will also be required to assist with the training of Registrars and to contribute to the teaching of medical students for which he will be given an appropriate status within the University. The position therefore offers the opportunity to take part in the development of the teaching, research and hospital services in Pathology in a small, recently established medical school.

The present salary range is \$A9,265 to \$A11,620 per annum depending on the qualifications and experience of the appointee.

Assistance towards travelling expenses in taking up duty available. If overseas appointment up to a maximum of \$1,000 with a three-year Bond. If appointment within Australia the maximum up to \$500 with a similar Bond.

Long service leave of three months after each ten years of service. Annual leave of four weeks. Superannuation. (14108-61-1)

SOUTH AFRICA Doctor with surgical experience needed to take charge of 300 bed mission hospital. Salary approximately £2,500 plus furnished house. Apply to the Medical Secretary, USPG, 15 Tufnell Road, London, S.W.1. (14016)

THE ROYAL WOMEN'S HOSPITAL Melbourne, Australia

MEDICAL MICROBIOLOGIST

Applications are invited from qualified medical practitioners specializing in microbiology for the post of Microbiologist.

The Royal Women's Hospital has just been rebuilt with 47 delivery beds, 250 post natal beds, 154 gynaecological beds and 70 neo natal paediatric cots. It is affiliated with the University of Melbourne for the teaching of obstetrics and gynaecology, and is recognized as a training hospital by the Royal College of Obstetricians and Gynaecologists and the College of Pathologists (Australia). Confinements approximately 8,000 per annum.

The section of microbiology is housed in a modern Pathology building, and in an area of approximately 5,000 square feet. Some 90,000 tests are performed each year, and the staff establishment is five Science graduates and nine other Laboratory personnel.

The hospital adjoins the University of Melbourne and is located one mile from the centre of the city, (which has a population of 2,000,000).

Salary will be at the ruling rate which at present is \$A8,925 to \$A12,177 according to qualifications and experience. (This is expected to be reviewed in 1970.)

Voluntary contributory superannuation equivalent to 10 per cent of salary is available.

Recreation leave four weeks per annum. By arrangement the Board of Management will meet the cost of transportation of a successful appointee from Britain and will provide temporary accommodation on arrival in Melbourne.

Applications close on March 31, 1970.

A. J. Cunningham, Manager and Secretary, 732 Swanston Street, Melbourne 3053 Victoria, Australia. (H.6639-61-1)

NOTICES

FAMILY PLANNING

DUREX, Japanese, American, Continental goods at discount prices, latest German Ripple and Swedish brands. Send for details of free dozen offer.

PREMIER LABORATORIES LTD.

111 Black Lion St., Brighton.

CENTRAL PATHOLOGY LABORATORIES (under direction of qualified medical and technical staff) offer a complete range of diagnostic facilities including biochemistry, haematology, bacteriology, histopathology, cytology, assay of alcohol in blood and urine. Detection of drugs, pregnancy testing, and preparation of autogenous vaccines.—Further details and prices on request. Samples by post or direct to 36 Queen Anne Street, London W1M 9LB. Tel. 01-580 3744.

BIOCHEMISTS

SOUTH EASTERN REGIONAL HOSPITAL BOARD Scotland

Applications are invited for the post of **SENIOR GRADE BIOCHEMIST** in the Department of Clinical Chemistry at the Western General Hospital, Edinburgh, a recently re-equipped department which occupies new laboratories. The Department provides a service commitment for a 1100 bedded group, including the Nuffield Organ

Transplant Unit, and offers excellent opportunities for further training leading to a higher qualification—in particular, the M.C.B. Teh successful candidate will be expected to collaborate in research in addition to the service commitment.

Whitley Council conditions of service apply. Further particulars may be obtained from the Secretary, South Eastern Regional Hospital Board, Scotland, 11 Drumsheugh Gardens, Edinburgh, EH3 7QQ with whom applications, giving the names of two referees should be lodged by January 31, 1970. (H.6612-62-2)

SOUTH EASTERN REGIONAL HOSPITAL BOARD Scotland

Applications are invited for two

BASIC GRADE BIOCHEMIST posts in the Department of Clinical Chemistry situated at the Western General Hospital, Edinburgh. Applicants should have graduated in Biochemistry, Chemistry or one of the Biological Sciences, or hold the Association or Graduate Membership of the Royal Institute of Chemistry. Excellent opportunities exist for in service study leading to a higher qualification—in particular the Mastership in Clinical Biochemistry.

Whitley Council conditions of service apply. Candidates are invited to visit the laboratory by arrangement with Dr. D. B. Horn, Western General Hospital, Edinburgh. Telephone Number 031-332 1311.

Applications, together with names and addresses of two referees, should be lodged with the Secretary, South Eastern Regional Hospital Board, Scotland, 11 Drumsheugh Gardens, Edinburgh EH3 7QQ by January 24, 1970. (H.6613-62-2)

MISCELLANEOUS

PERSONAL

EMIGRATING? CONSULT THE EXPERTS in overseas removals, packing and shipping. —John Mason, 127 High Street, Liverpool 15. Tel. 051-722 3158. Estimates free anywhere.

YOUR £ EARNED IN 1939 IS WORTH 68. today. Why not invest your valuable savings in equity-linked insurance policy. For details write or phone Suresh C. M. Patel, 44 Rutland Park Mansion, London N.W.2. Telephone 01-459 0658.

PAKISTANI DOCTORS insurance earnings earn British income-tax relief and high Pakistan bonus. Nazim Chowdhury, North Ormesby Hospital, Middlesbrough. (63-1)

COMMERCIAL

BRASS, BRONZE, PLASTIC NAMEPLATES

Send size and lettering for free proof.—Abbey Craftsmen, 4 Park Works, Kingsley, Bordon, Hants. Tel. Bordon 2091 (two lines: S.T.D. dial OHA-03 2091). Representatives in London area.

TAILORING

Mr. Alex Salisbury, well-known London West-End Tailor, visits busy Doctors (or at Savile Row, W.1).

S. SALISBURY (Tailors) LTD

Appointments Tel. 01-607 1945

UP TO 30% DISCOUNT

on carpets. All makes available. British and Oriental. Fitted carpets are our specialty and quotations sent on request. London and Manchester showrooms. Free delivery. 20% furniture, kitchen unit. Call, write or phone.—G. L. Carpet Co., 33 Plashet Grove, London E.6, phone 01-472 3219.

HEATING OIL. CAN BE SUPPLIED in most areas England, Wales, from 1/3d. per gallon, depending on quantity and grade.—Enquiries to Glen Dean & Co., Sale Road, Manchester M23 0DF. Tel. No. 061-998 2734.

DISCOUNT HOUSES

CARPETS ONLY

As carpet specialists we are able to allow up to 33½ discount on all leading makes of Axminsters, Wiltons, Orientals, etc. Showrooms with stocks and fitting service in most towns throughout Britain. Write or phone for introduction card to visit the showrooms nearest your home or send details for our quotation. Free delivery. Administrative Office: Cordova Carpets, 3 Brooks Road, Formby, Nr. Liverpool. Tel. Formby 74839.

AZAT OFFER YOU BEST TERMS up to 30% discount all electrical goods. Refrigerators, televisions, cookers, air conditioners, washers, radiograms, tape recorders, typewriters, cameras, and lots more. Specialists in personal export to Pakistan and India.—Azat (London) Ltd., 3 Tottenham Street, W.1. Phone 01-580 8710/4124.

BRITISH AMERICAN CLINIC LAS PALMAS — Canary Islands

Nunez de Arce, 2. Tel: 245643/4/5 & 245876.
Director: Stanley S. Pavillard, M.B.E., E.D., M.B., CH.B., D.T.M.&H.(EDIN.), L.M.S.(MADRID)

English and Spanish doctors qualified in all branches of medicine, general and orthopaedic surgery, internal medicine and tropical diseases. Fully air-conditioned clinic with double and single rooms with private bathrooms.

Operating theatre, facilities for treatment, clinical and laboratory investigations and x-rays. Private ambulance. English, Swedish, Danish and Finnish nursing sisters.

SURGERY HOURS: 9 a.m.-12.30 p.m. & 3 p.m.-6 p.m.
24 HOUR SERVICE FOR HOME AND HOTEL VISITS (H.6109)

DODSON-BULL CARPET CO.

First for carpets. Up to 30% discounts branded carpets; Wiltons, Axminsters, Orientals, tufted. £200,000 carpets on display in our extensive showrooms in London, Bournemouth, Manchester, and Newcastle upon Tyne. All makes available with full manufacturers' guarantees. Free delivery U.K. No imperfect goods sold. Expert fitting available most areas. Open 9 to 5.30 Mondays to Fridays, Saturdays 9 to 12 (Manchester 9 to 4). Write, stating requirements or for introduction, to showrooms in most main cities. Free brochure.—Dodson-Bull Carpet Co. Ltd. London: 5 and 6 Old Bailey, E.C.4. Tel. 01-248 7971 (10 lines). Bournemouth: 268 Old Christchurch Road. Tel. 21248. Manchester: 55-61 Lever Street. Tel. 061-236 3687/8/9. Newcastle upon Tyne: 83-89 Blackett St. Tel. 20321 or 21428. Please quote ref. B.M.J.

FANTASTIC DISCOUNTS

Save up to 40% buying wholesale/duty free. Cameras, etc., Radios, Hi-Fi, Tape Recorders, T.V., Sewing Machines, Typewriters, Domestic Appliances, Kitchenware and other personal articles. Also save on Air Travel to India, Pakistan, Ceylon, Africa, U.S.A., and Far East, and Packing, Shipping, and Forwarding. Write or visit our showrooms, 9.30 a.m.-6.30 p.m., Monday to Saturday. Rockford Marketing Ltd. (Dugal Travels), 53 Bryanston Street, London W.1. Tel. 61-935 6884-5 and 1132-3 (Tube: Marble Arch).

G. F. ELECTRICAL 01-733 4576. 342 Coldharbour Lane, Brixton, S.W.9. 20% typewriters, 15% sewing machines, tape recorders, radio, photographic, 12½% other goods. Discount over the full retail price. Home and Export.

ISLAM BROTHERS

For personal exports, shipping, overseas orders, travel, insurance, all electrical goods, cameras, typewriters, up to 25% discount.—155 Whitfield Street, London W.1. 387 6482.

CUTLERS WAREHOUSE

Up to 33% off branded carpets for British Medical Association members. Visit or write to our warehouse/showroom. Five floors of carpets, rolls and rolls to choose from. Every well-known branded make on show, all guaranteed and perfect. Display includes Wiltons, Axminsters, Orientals and tufted. Immediate delivery on many lines from our vast Broadloom stock. Carpet fitting by experts. Delivery free. All mail orders dealt with promptly. Service now includes branded furniture.—Write or 'phone for details: Cutlers Warehouse (formerly Millers premises), 113-114 Houndsditch, E.C.3. 01-283 3681.

MOLENS (House Furnishers) LTD.

20% discount for cash. Furniture, bedding and carpets. Up to 20% on electrical goods, washing machines, fridges, radio, hi-fi, T.V., etc., 7½% to 10% on cookers (gas and electric). All leading makes supplied. Members of medical profession are invited to visit our well-stocked showrooms. Three floors of furniture on display. No delivery charges. Emigrating? Tax free orders arranged. Delivered free to shippers with discount. Write for quotation.—Molens (House Furnishers) Limited, 600 Lea Bridge Road, London E.10. 01-556 9111/2 (Ansaphone Service). Open 9.30 to 5. Closed Thursday.

SCANDINAVIAN FURNITURE EXHIBITION. Manufacturers' prices. Discount of 15% to members of the medical profession. Cash or terms. 40 model rooms. Also hand-made period furniture. Open daily including Saturdays until 6 p.m.—Davis Furniture, 40 Port Street, Newtown Street, Piccadilly, Manchester 1 (CENTRAL 0638).

KENROY LTD.

Visit Kenroy Ltd. at their new address, Kenroy House, Dallington Street, London E.C.1, 01-253 6162. Export wholesale specialists, G.E.C. and all leading makes, electrical, radio and housewares. Nearest Tube, Barbican.

PROJECTORS & CARPETS, ETC.

All makes. Full guarantees. Up to 30% off Carpets. Showrooms: London and Provincial centres, or send s.a.c. and full details for estimate. Delivery free U.K. 25% off Furniture, Beds, Port, Typewriters, most Swiss Watches, 20% off Sewing machines, most Tape Recorders. 15% off Hi-Fi equipment, Radios, Shavers, Toasters, Food mixers. 10% off Cars, Vans, Washers, Fridges. Up to 30% off Cameras, Projectors, Lenses, Binoculars, 15% off Films, extra 2½% off £15 and 5% off £40 or more. H.P. also interest free credit. Send s.a.c. for details to: Special Sales Service, 9 Vernon House, Sicilian Avenue, Southampton Row, W.C.1. Tel. 01-242 4038 and 01-242 2270, photo 01-405 0540. Small dep. with order, bal. after delivery. Only perfect goods supplied.

SAVE UP TO 7/6 IN THE £

Special Discounts on virtually anything! Furniture, Carpets, Watches.....25% Cutlery, Venetian Blinds—22½% to 37½% Tape Recorders.....20% Record Players.....20% Radio, T.V., Sewing Machines.....20% Photographic Equipment.....20% to 30% Electrical Goods, Oil Heaters, Cycles Typewriters, Domestic Appliances Razors, Heaters.....up to 25% Mowers, Power Tools.....12½% to 15% Central Heating Equip.....up to 20% Gas Appliances.....12½% Cars, Scooters.....10% Swimming pools.....20% Almost anything can be supplied at most favourable discounts and delivery can be arranged anywhere in the country. All goods supplied are brand new and fully guaranteed.

Special facilities available to all B.M.J. readers.

For ANY of your requirements write to: **READING WAREHOUSES LTD.**, Dept. BMJ, New Road, Tadley, Basingstoke, Hants. Tel. Tadley 3704.

S. C. DISCOUNT SALES

In your own interest please compare our 20% discount off manufacturers' recommended retail price on most makes of branded upholstery, dining-room and bedroom furniture, kitchen furniture and curtain materials. 24-hour telephone answering service.—Write to: S. C. Discount Sales, 21 Merryfield Gardens, Stanmore, Middlesex. 'Phone 01-954 2704.

UP TO 30% DISCOUNT

on carpets. All makes available. British and Oriental. Fitted carpets are our specialty and quotations sent on request. London and Manchester showrooms. Free delivery. 20% furniture, kitchen unit. Call, write or 'phone.—G. L. Carpet Co., 33 Plashet Grove, London, E.6, 'phone 01-472 3219. (64)

WATCHES & JEWELLERY 25%

discount (excluding purchase tax). Leslie Davis Ltd., 266 Oxford St., W.1 (between Oxford Circus and John Lewis). Discounts available this branch only, 10% on lighters, compacts, pens, pencils and clocks. No discounts allowed on Omega watches. Credit terms and full discount. Hours of business: 9 to 5.30 p.m. Thursdays 8 p.m. Saturdays 1 p.m.—For privilege card write or phone 242 1178/9, 14 St. Cross Street, Hatton Garden, E.C.1.

NURSING HOMES

Patients accepted for Termination of Pregnancy under the Abortion Act 1967.

Apply Matron

The Nursing Home, 415 New Cross Road, London S.E.14

Telephone 01-692 7877

MOTOR CARS**Test-drive the Rover of your choice at****HENLYS**

Devonshire House, Piccadilly, London W1

Tel: 01-493 9151

England's Leading Motor Agents
Largest Rover Distributors**B.M.A. GARAGE**

Advantageous rates on new Cars and Hire Purchase. Consult us the specialists. Most makes supplied. Good stock of new Cars and selected used Cars. Write, phone or call—G. J. Shaffer & Co. Ltd., B.M.A. Garage, B.M.A. House, Tavistock Square, London W.C.1 Tel: 01-387 6687.

PHILATELY

WE WISH TO PURCHASE FINE STAMP collections of Great Britain, the Colonies, Europe and U.S.A. up to £10,000. Personal visits.—T. G. Beevers (Northern), 23 Litherland Road, Sale, Cheshire. Telephone 061-973 7867.

CRUISING AND SAILING

YACHT CHARTER—KYLES AND ISLES Charter Co., Southpark Cove, Dunbartonshire, 2/4/6 berth sailing yachts in Scotland. Free brochure.

MOTORISTS

We offer low cost, individually planned holidays using large, comfortable, fully equipped frame tents, permanently erected at top camps in four countries. Self-catering facilities and resident British Couriers. Ferries and overnight hotels booked to fit your dates. Guide to Continental motoring, etc. free to all customers.

CANVAS HOLIDAYS

Dept. B.M.J.1 (Travel Award)
Parkway Chambers,
Welwyn Garden City, Herts.
(66—9)

NORTH CORNWALL. COMFORTABLE Holiday Flat to sleep eight. Overlooking Camel Estuary. Golf. Sailing. Surfing. Glorious beaches. Unspoilt cliffland etc. All within three miles. Write for Brochure and Terms to: E. C. Lewis, Atlantic Hotel, Pentire Glaze, Polzeath, North Cornwall. (66-9)

SUNNY SOUTH DEVON. CHARTER 6-berth self-drive motor cruiser for week's fascinating holiday. Brochure Westoe Boats, Dept. H, Swan House, Dartmouth. (66—9)

VILLA HOLIDAYS**JAVEA, COSTA BLANCA**

Rent a private hillside villa or beachside apartment in this charming Spanish resort. Weekly rentals or very reasonable inclusive flight terms, as required. Every advice and assistance readily given. Write or phone: **Queencia Javea Ltd., Westbury House, Queens Lane, Arundel, Sussex.** Tel. 2460. (66-11)

HOTELS

BELFAST—GRAND CENTRAL HOTEL, city centre. Belfast's largest hotel, 170 bedrooms. Central heating throughout. Excellent restaurant. Copper Room for quick meals. Licensed. City Rotary Headquarters. Royal Avenue, Belfast. Phone 21001.

FRINTON-ON-SEA, ESSEX. FRINTON Lodge Hotel. *** The Hotel overlooks the sea. Specially recommended for good food, wines and personal attention. 70% of bedrooms have private baths. Tel. 4391.

CHANNEL ISLANDS. SECLUDED HOTEL and farm in Little Sark. Excellent wines and cuisine. La Sablonnerie, open May to September. Write for brochure, or ring Sark 61.

GUERNSEY, CHANNEL ISLANDS. LA Collette Hotel. Secluded hotel facing south in St. Peter Port. Good food. Terraced cocktail bar. Suites. Suntrap gardens. Laundry. P.M. Chambers. Guernsey 22585.

SPAIN. COSTA BRAVA. DOCTOR HAS private collection of villas and flats in five resorts to let short periods. Special routes and hotels in France, or inclusive villa/flight terms.—Dr. Edwards, "Archers," Headley Bordon, Hants.

LONDON HOTELS ARE BEST RESERVED through Hotel Accommodation Service, 93 Baker Street, London W.1, 01-935 2555. Same-day confirmations.

TRAVEL

ECONOMY SEA & AIR PASSAGES for Doctors to U.S.A., aCanada, Australia, Malaysia, India, and Pakistan. **PAN EUROPA TOURS**, 25 Bloomsbury Way, London, W.C.1. Hol. 1193.

SHIPPING

SHIPPING. FREE ESTIMATES GIVEN for packing and shipment of all household effects. Cars and owner-packed consignments also handled. Full insurance facilities. Contact Harrison, Lennon and Hoy, 5th Floor, Grand Buildings, Trafalgar Square, London W.C.2. Telephone No. 01-930 6877; Scala House, Holloway Circus, Smallbrook, Birmingham 5. Tel. No. 021-643-1386.

CONSULTING ROOMS AVAILABLE

FULL-TIME CONSULTING ROOMS available in the Harley Street area. Consult Elliott Son & Boyton, (Mrs. Bowden) 86/87 Wimpole Street, W.1. 01-935 8191. (67-5)

BOURNEMOUTH. Consulting suites to let, adjacent town centre but ample parking. Particulars from: Hewitt, 3 Ferncroft Gardens, Bournemouth. (67-5)

HOVE. FURNISHED CONSULTING ROOM and/or flat. Private house. Single Doctor.—Box 1126-67-5, B.M.J.

WANTED

HARLEY STREET AREA PREMISES are now available for Doctors and may be booked on a seasonal basis. First-class facilities include telephone, receptionist and secretarial services.—Apply in writing to Box M1120-67-7 BMJ.

SURGERIES TO LET

SURGERY PREMISES FOR DISPOSAL. Kensington area.—Box 1122-67-8, B.M.J.

CHEADLE ROYAL, CHEADLE CHESHIRE
(Gatley 2231)

Medical Superintendent:
W. V. Wadsworth, B.Sc., M.B., F.R.C.P., D.P.M.

This excellent appointed hospital receives all types of patients who are suffering from psychological and senile illness. The most modern psychiatric treatments are available. Special geriatric unit for mild and senile patients.

INDEX TO ADVERTISERS**PHARMACEUTICALS**

	Page
Allen & Hanburys	
Beecham Research Laboratories li, liii and xviii	
Bencard	Colour (front)
Allen & Hanburys	
Beecham Research Laboratories li, liii and xviii	
Bencard	Colour (front)
Burroughs Wellcome & Co. x, xiii and xvi	
Cavendish Bio-Medical Centre	i
Consolidated Chemicals	viii
Cox-Continental	xiii
Fisons Pharmaceuticals	xx
Geigy (U.K.)	Art (back)
Hoechst Pharmaceuticals 2pp.	Colour (Centre)
Roche Laboratories	Colour (OBC)
Ell Lilly & Co.	
May & Baker	iv
Organon Laboratories	xii and xxi
Ortho Pharmaceutical	ix
Pfizer	Colour (IBC)
Roche Products 2 pp.	Colour (IBC and facing page) and Art (Centre)
May & Baker	
Rybar Laboratories	xxliii
G. D. Searle & Co.	xix
Smith Kline & French Laboratories	xi
Tillotts Laboratories	xv
Upjohn	Colour (Centre)

MEDICAL AND SURGICAL

Cambridge Scientific Instruments xxv

MISCELLANEOUS

B.M.J. Publications	Art (back) & xxvi
Canadian Pacific Ships	vi
Carlton Hotel	vii
Continental Villas	v
Galileo World Travel Association	xv
Medical Insurance Agency	xxiv
M.I.A. World Travel Service	vii
Medical Research Council	viii and xxiii
Le Mont-Dore	viii
Rif Hotel	xviii
Tor-Na-Collie Hotel	vii
Travelcene	vii

Tofranil[®] Geigy

We are not aiming to confuse but

Depression
Enuresis
Enuresis
Depression

. . . it is true that Tofranil, unsurpassed for its effectiveness, reliability and good tolerability in the treatment of depression, is also a valuable treatment for nocturnal enuresis. The mode of action of Tofranil in this latter condition is still a matter for some speculation - but it undoubtedly works - in up to 85% of cases! 1, 2, 3, 4.

Selection of controlled studies :

1. Med. J. Aust., **1**, 191 (1964)
2. J. Pediat., **67**, 283 (1965)
3. Brit. J. clin. Pract., **22**, 297 (1968)
4. Canad. med. Ass. J., **99**, 263 (1968)

Tofranil [5-(3-dimethylaminopropyl)-10, 11-dihydrodibenz [b, f] azepine (imipramine) hydrochloride] is available as 25 mg tablets and capsules, 10 mg tablets, syrup containing 25 mg/5 ml and ampoules containing 25 mg/2 ml.

Detailed literature describing Tofranil and a "dry bed chart" for use in conjunction with Tofranil in enuresis available on request.

Geigy (U.K.) Limited, Pharmaceuticals Division,
Macclesfield, Cheshire. SK10 2LY

WORKSHOP ON ARTIFICIAL FINGER JOINTS

ROYAL POSTGRADUATE MEDICAL SCHOOL . LONDON APRIL 14/15 1969

EDITED BY J. S. CALNAN & P. J. L. HOLT

CONTENTS

SPEAKERS AND ATTENDERS

INTRODUCTION PROF. R. B. WELBOURN

ANATOMY AND PATHOLOGY

Aetiology of Rheumatoid Arthritis with regard to its Chronicity
Pathogenesis of Finger Joint Lesions in Rheumatoid Arthritis
Observations on the Joints of the Human Finger
Mechanical Factors influencing Normal and Rheumatoid Metacarpophalangeal Joints
Rheumatoid Deformities of the Proximal Interphalangeal Joints of the Hand
Discussion

L. E. GLYNN
E. G. L. BYWATERS
J. M. F. LANDSMEER
K. M. BACKHOUSE
S. H. HARRISON

BIOMECHANICS

Theoretical Design of Various Types of Finger Joint
Study of the Wear Particles produced from Cobalt-chromium-molybdenum-manganese Total Joint Replacement
Prostheses
Friction Torque Studies of Total Joint Replacements. The Use of a Simulator
Biochemical Factors in the Replacement of Rheumatoid Finger Joints
Discussion

M. J. NEALE
M. A. R. FREEMAN, S. A. V. SWANSON, AND J. C. HEATH
J. T. SCALES, P. KELLY, AND D. GODDARD
A. E. FLATT AND G. W. FISCHER

ARTHROPLASTIES

Excisional Arthroplasty
Finger Joint Replacement by Silicone Rubber Implants and the Concept of Implant Fixation by Encapsulation
Silicone-Dacron Hinge Prosthesis: Design, Evaluation, and Application
Integral Hinge Joint
Discussion

O. J. VAUGHAN-JACKSON
A. B. SWANSON
J. J. NIEBAUER, J. L. SHAW, AND W. W. DOREN
N. D. REIS AND J. S. CALNAN

ASSESSMENT

Assessment of Suitability for Joint Replacement: the Physician's Viewpoint
Assessment of Suitability for Surgery in General: Timing of Operation
Hand Assessment in Rheumatoid Arthritis
Discussion

P. J. L. HOLT
J. N. BARRON
B. M. ANSELL
(Opener: A. G. S. HILL)

SURGERY

Operative Technique for Joint Replacement
Secondary Operations after Joint Replacement
Discussion

J. S. CALNAN
K. VAINIO
(Opener: D. L. SAVILL)

RESEARCH REPORTS

Development of Deformities in the Rheumatoid Hand: A Preliminary Report
Dermal Arthroplasty
Replacement of Two Joints in One Finger
Comparison of Results obtained by Excisional Arthroplasty and Silicone Rubber Prostheses
Discussion

A. KAY
B. N. BAILEY
N. PAPAVALSILIOU, J. S. CALNAN, AND P. J. L. HOLT
N. GSCHWEND

SUMMING UP

J. S. CALNAN AND P. J. L. HOLT

BIBLIOGRAPHY

JUST PUBLISHED—PRICE 30s. (U.S.A. \$3.75) INCLUDING POSTAGE

ORDER YOUR COPY NOW

BRITISH MEDICAL JOURNAL TAVISTOCK SQUARE LONDON W.C.1

FIRST **non-combination product**

Sinequan*

brand of doxepin

*Trade Mark

effective in both anxiety and depression

IN ANXIETY

"... [Sinequan] was significantly superior to chlordiazepoxide".

Curr. ther. Res., 1968, 10, 514.

IN DEPRESSION

"... Sinequan appeared to be a useful antidepressant with a distinct anti-anxiety and possibly also antihyperexcitation property".

A Scientific Exhibit presented at American Psychiatric Association, Boston, U.S.A., May 13-17, 1968.

IN MIXED ANXIETY/DEPRESSION

"... we have a drug here [Sinequan] which has certainly a dual action ..."

Symposium on Psychopharmacy, The Academy of Psychosomatic Medicine, King's Inn, Freeport, Grand Bahama Island, Dec. 8-9, 1968.

Full information is available on request.

 **Pfizer LTD · SANDWICH · KENT** 16339

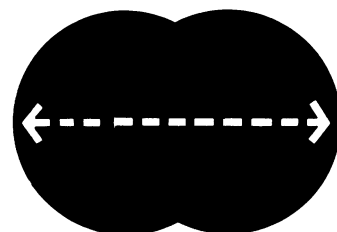

Fucidin — parenterally

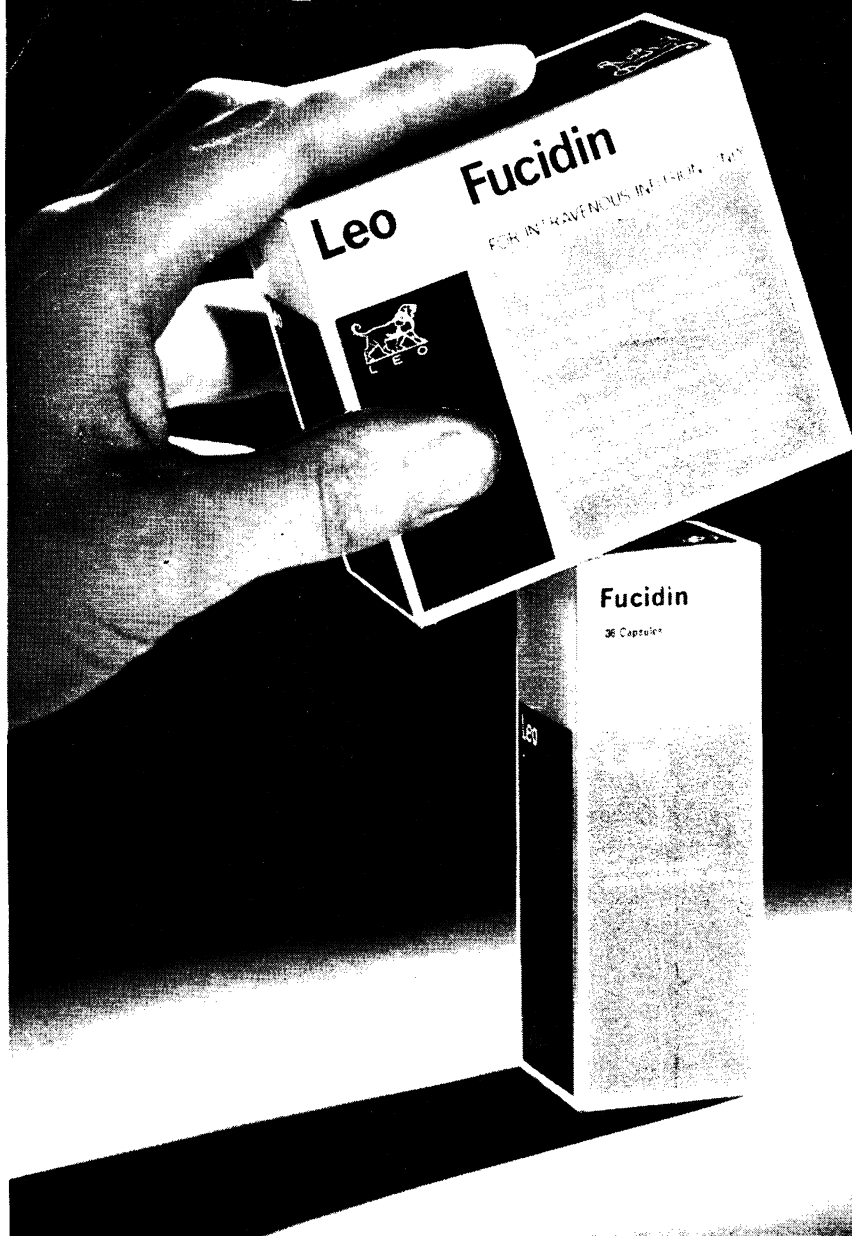

as well as orally

Clinicians often require a parenteral antibiotic in the treatment of severe staphylococcal infections. To meet this need LEO research over a three-year period has led to the development of Fucidin for intravenous infusion. This preparation widens the scope of Fucidin (sodium fusidate B.P.) which over the last seven years has been increasingly used as a potent *oral* antistaphylococcal agent.

Fucidin for intravenous infusion.

Presented in packs of 2 ampoules one of which contains 580 mg diethanolamine fusidate B.P.C. as a dry powder (equivalent to 500 mg sodium fusidate B.P.) and the other 50 ml sterile phosphate-citrate buffer.



Detailed information on dosage, administration, applications and case-histories appears in the packing leaflet and also is available on request from

LEO LABORATORIES LIMITED · HAYES · MIDDLESEX · TEL: 01-573 6224