

# the fungicidal breakthrough

Scanning Electron Microscopic photographs of *Candida albicans* before and after treatment with miconazole.

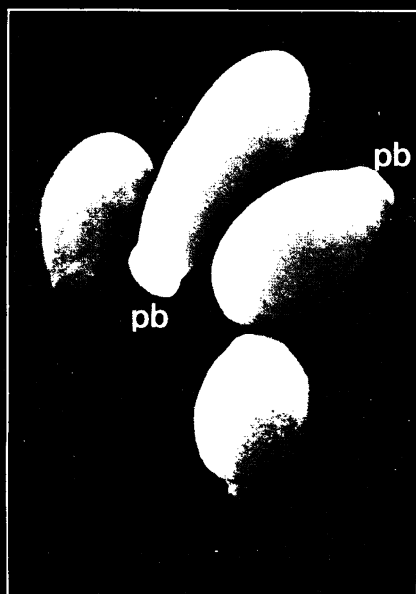

1. Untreated cells appear as isolated yeast forms in an oval shape and with a smooth surface showing the formation of polar buds (pb).

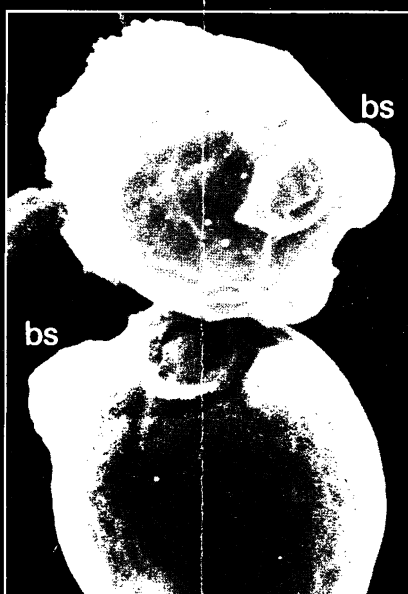

2. Upon exposure to a fungistatic dose ( $10^{-7}$  M) of miconazole the cells tend to cluster. Budding becomes disorganized with visible budding scars (bs) that are randomly distributed over the surface of the cells.

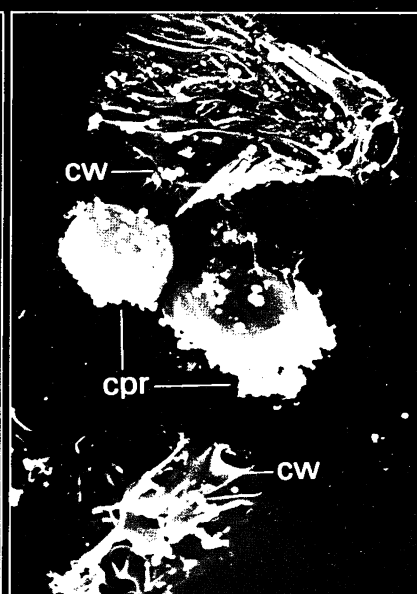

3. Treatment with a fungicidal dose of miconazole causes the cell wall (cw) to burst. Vesicles of cytoplasm disintegrate and adhere to the surface of yet unbroken cells (cpr). (The interior of the cells is completely lytic).



*the standard fungicidal treatment*

## Daktarin

miconazole nitrate 2 % w/w

*highly effective  
in all fungal infections*

further information available on request from :



**Janssen Pharmaceutica**  
2340 Beerse, Belgium.

or from :  
Janssen Pharmaceutical Ltd.  
Janssen House, Marlow, Bucks.  
PL/0242/0016, 17, 47, 48, 52

Trade Marks : Brentan in Denmark and Spain, Daktar in Germany, Daktarin in all other countries.

### WHY NOT SUBSCRIBE TO THE SPECIALIST JOURNALS PUBLISHED BY THE BMA:—A SELECTION INCLUDES

Archives of Disease in Childhood, British Heart Journal, British Journal of Ophthalmology, Gut, Journal of Clinical Pathology & Journal of Neurology, Neurosurgery & Psychiatry.

FULL DETAILS OF SUBSCRIPTION RATES FROM BMA SPECIALIST PUBLICATIONS: BMA HOUSE, TAVISTOCK SQUARE, LONDON WC1H 9JR  
TELEPHONE 01-387 4499 EXT. 309.

# ANNALS OF CLINICAL RESEARCH

is a journal publishing—original papers—brief reports—review articles—letters to the editor—special issues on interesting topics on clinical and applied basic research

*Editor-in-chief:* M. H. FRICK (Helsinki)

*Assistant editor:* P. J. PENTIKÄINEN (Helsinki)

*Managing editor:* M. LEIRISALO (Helsinki)

International editorial board consists of 54 well-known scientists.

*Editorial office:*

**Annals of Clinical Research**  
Runeberginkatu 47 A  
00260 Helsinki 26  
Finland

The journal is listed in Current Contents. We offer rapid editing procedures and high printing quality. Articles are published within six months of acceptance.

## Are you a subscriber to Annals of Clinical Research?

*If not, you may have missed the following items:*

### Special issues on

*Rheumatoid arthritis and rheumatic diseases*

Ann Clin Res 7, No 3, 1975

*Hepatitis.* Ann Clin Res 8, No 3, 1976

*Shock.* Ann Clin Res 9, No 3, 1977

*The regulation of pituitary hormones and its clinical implications.* Ann Clin Res 10, No 3, 1978

### Original reports

L. RESNEKOV and H. LIPP: *Circulatory effects of acute myocardial infarction as a rational basis for therapy.* Ann Clin Res 3:363, 1971

P. SOVERI and F. FYHRQUIST: *Plasma renin activity and angiotensin II during oral contraception.* Ann Clin Res 9:346, 1977

E.A. NIKKILÄ, J.K. HUTTUNEN and C. EHNHOLM: *Low post-heparin plasma hepatic lipase activity in familial type IIa hyperlipoproteinemia.* Ann Clin Res 8:63, 1976

The journal is published bimonthly by the Finnish Medical Society Duodecim. The annual subscription fee is US \$60. Order through your local subscription agency or directly from Annals of Clinical Research.

## THE RETREAT, YORK for Psychiatric Illnesses

Founded in 1792 by the Quaker, William Tuke, who established the tradition of concern for patients as individuals, The Retreat is a 250-bedded private registered nursing home surrounded by extensive grounds on the outskirts of the historic City of York. It is easily reached by rail and motorways.

Care and treatment is offered for most types of psychiatric illness on the short or long term in a sympathetic and friendly atmosphere. Patients suffering from neuroses, psychoses, alcoholism and dementia are treated in surroundings suitable for their individual needs.

The Nursing Home is a registered charity and is able to offer inclusive care in shared accommodation from £13.85 per day or in single rooms at slightly increased charge. The Nursing Home is recognised by the main private patient schemes.

For further details apply to The Medical Director, The Retreat, York. YO1 5BN (Tel. 0904-54551).

## ANNOUNCING "CARDIOREX"

**A Truly Portable Single Channel Electrocardiograph**

- \* The product of the Latest Technology
- \* High Efficiency \* Safe and easy to Operate
- \* Miniaturized Construction provides reduction in size and weight
- \* Brochure and Leasing facilities available on request

**Cardiacare Instruments (U.K.) Ltd.**

49 HALL ROAD, ROMFORD, ESSEX RM8 4LJ  
TEL: 01-597 5099 TELEX: 24224 REF: 2901



a topical  
antibacterial preparation

# cutisan

**effective against  
Gram positive  
organisms**

- \* ointment
- \* powder
- \* lotion

Distributor in the United Kingdom

**FARILLON LIMITED**

Chesham House, Chesham Close, Romford, RM1 4JX  
tel: Romford 46033

product information available on request

**dales pharmaceuticals limited**



Barrows Lane, Steeton, Keighley, Yorkshire, BD20 6PP (Steeton 53222)

# Migril stops it

Ergotamine Tartrate BP. Cyclizine Hydrochloride BP. Caffeine Hydrate BP.

**Indication:** For relief of the acute migraine attack. **Dosage:** Adults: Initial dose is 1 or 2 tablets swallowed at the first warning of an attack, followed by half or 1 tablet at half-hourly intervals if necessary, but not more than 4 tablets per attack. Not more than 6 tablets in any one week. Children: N/A. **Contra-indications:** As for ergotamine. Migril should not be used for prophylaxis. **Precautions:** Hypersensitivity rare. Coldness in extremities signifies drug should be withdrawn. Prolonged abuse may lead to chronic

ergotism. Cyclizine may cause drowsiness and patients should be cautioned accordingly. Alcohol should not be taken with Migril. **Presentation:** Each Migril<sup>®</sup> tablet contains: ergotamine tartrate BP 2mg, cyclizine hydrochloride BP 50mg, caffeine hydrate BP 100mg. Coloured white, scored, coded Wellcome A4A. Basic NHS cost: £0.86 for 10 tablets. PL 3/5114. Additional information is available on request.

Trade Mark

Wellcome Medical Division  
The Wellcome Foundation Ltd  
Crewe, Cheshire



**Wellcome**

RESEARCH IS OUR ONLY SHAREHOLDER

# W. B. Saunders MEDICAL CLINICS OF NORTH AMERICA

— a personal library of constantly updated, essential information  
... for only £20.00 (annual subscription price).

From W. B. Saunders, established leaders in the field of medical publishing comes Medical Clinics of North America. A series of authoritative monographs, covering the very broad subject of clinical medicine — and based on all the very latest information available, *worldwide*.

Published six times a year, Medical Clinics of North America are hardbacked, produced to a very high standard, and carry no advertising matter.

Each issue of Medical Clinics of North America has internationally acclaimed researchers, teachers or practitioners as its contributors — so giving you access to surely the finest, most reliable combined fund of knowledge in the world . . . all this for just £20.00 (annual subscription price). Single copies are also available, price £5.00 each.

## Important topics for 1979 include:

January 1979

CARDIAC EMERGENCIES

Guest Editor: Melvin Scheinman

March 1979

PROBLEMS IN THERAPY

May 1979

THE LIVER AND BILIARY TRACT

Guest Editor: Carroll M. Leevy

July 1979

NUTRITION

Guest Editor: Sheldon Margen

September 1979

NEUROLOGY

Guest Editor: William K. Hass

November 1979

TO BE ANNOUNCED

*Correct at time of going to press, but subject to change without prior notification.*

## 1978 issues — still available!

January 1978

GASTROENTEROLOGY FOR INTERNISTS

March 1978

THE BRAIN AND THE ENDOCRINE SYSTEM

May 1978

HEADACHE AND RELATED PAIN SYNDROMES

July 1978

DIABETES MELLITUS

September 1978

INFECTIOUS DISEASES

November 1978

RENAL THERAPEUTICS

Start subscribing to Medical Clinics of North America now, and soon you'll possess an enviable personal library of essential up-to-date information. Just complete the coupon below, and send it to our Freepost address (no stamps necessary if posted within the UK or Northern Ireland). Your issues will be sent to you automatically, as and when they are published.

# W. B. Saunders Company

Freepost EA86 Direct Marketing Department 1 St Anne's Road Eastbourne  
East Sussex BN21 1BR England

## ORDER FORM —

### MEDICAL CLINICS OF NORTH AMERICA

Payment can be made by cheque, sterling bank draft\* or by credit card.

**Cheques should be made payable to Holt-Saunders Ltd.**

☐ Please record my subscription for 1979.  
I enclose £20.00

☐ Please send me a copy of "Cardiac Emergencies",  
Jan 1979. I enclose £5.00

☐ Please send me \_\_\_\_\_  
(month/s) of Medical Clinics of North America, 1978  
(£5.00 single copy — £20.00 six consecutive issues)  
I enclose £ \_\_\_\_\_

\*Local Exchange Control Regulations Permitting

(please tick as applicable)

☐ Access

☐ American Express

☐ Diners Club

☐ Visa

Credit Card Number \_\_\_\_\_

Name \_\_\_\_\_

Address \_\_\_\_\_

Signature \_\_\_\_\_

please complete in BLOCK CAPITALS

W. B. Saunders  
Company

BMJ  
17/3/79

***Just Published***



**A Colour Atlas of**

# LIVER DISEASE

by **Professor Dame Sheila Sherlock**, D.B.E., M.D., D.Sc.(N.Y.) Hon., F.R.C.P., F.R.C.P.(E), F.R.C.C.P.(Hon.), F.R.C.P.(I) Hon., F.A.C.P.(Hon.) Professor of Medicine and Chairman of the Department of Medicine, University of London Royal Free Hospital School of Medicine.

**John A. Summerfield**, M.D., M.R.C.P.  
Lecturer in Medicine, Royal Free Hospital School of Medicine, London.

This book is an immensely important contribution to the literature on liver disease. It is a comprehensive, up-to-date account of the clinical signs, pathology and investigation of liver disease presented through the medium of more than 550 photographs combined with detailed explanatory captions and clear concise textual material.

The unique collection of photographs incorporated in this book will be of particular value to specialists, physicians and students involved in the field of liver disease research and treatment, highlighting as it does those areas of investigation where major advances have been made.

Its appeal to candidates for higher examinations as a compendium of the signs of liver disease is ensured and it will also prove to be a valuable reference guide to physicians, surgeons and gastroenterologists for its coverage not only of general signs but also for its descriptions of special signs of major disease and of rarer conditions.

**423 full colour and 131 black and white photographs**

**0 7234 0407 0 10½" x 7½" 272 pages £18.00**

**Contents:** Clinical Examination of the Liver and Biliary System: Examination of the Liver and Spleen, Jaundice, Signs in Liver Disease, Ascites; Hepatitis: Viral, Lupoid, Drugs; Cirrhosis: Signs, Alcohol, Drugs; Congenital Hyperbilirubinaemia; Cholestasis: Signs, Extrahepatic, Intrahepatic, Biliary Atresia, Biliary Cirrhosis — 1°, 2°, Drugs; Vascular Diseases: Portal Hypertension, Hepatic Artery Aneurysm, Hepatic Vein Block (Budd Chiari Syndrome), circulatory failure; Storage Diseases of the Liver: Copper, Iron, Glycogen, Alpha 1 anti trypsin, Fat, RE Storage Diseases, Porphyria; Liver Abscesses; Cysts of the Liver: Polycystic Liver, Solitary Cyst; Carolis Disease, Choledochal Cyst, Hydatid Disease, Congenital Hepatic Fibrosis; Tropical Liver Disease: Schistosomiasis, Amoebiasis, Clonorchis, Kalaazar, Liver Flukes; Hepatic and Biliary Tumours; Gallstones.

Available through all good Booksellers or

**For further details write to:**

**Wolfe Medical Publications — The Colour Atlas Specialists**  
**(Dept., MP 1)**  
**10 Earlam Street London WC2H 9LP**



## DOCTOR AT SEA.

As a qualified doctor you can join the Royal Navy on a 5-year Short Career Commission.

You will have the opportunity of serving in ships, in submarines, or with the Royal Marines Commandos, and in a wide variety of Naval Establishments.

Career counselling will help you plan your future.

There are opportunities for approved General and Higher Professional Training in preparation for careers in general practice and the hospital disciplines. Similar opportunities also exist for training in Naval Occupational and Community Medicine which includes aviation, underwater, submarine, nuclear, preventive and industrial medicine.

If you join immediately after registration your salary will be £7,153 as a Surgeon Lieutenant.

You can, however, join at any age up to 39 when your professional experience is taken into account and you could join as a Surgeon Lieutenant Commander earning £9,183 a year.

There is extra pay for certain recognised post-graduate qualifications and for Specialist and Consultant status.

There is a generous Boarding School Allowance for your children.

If you leave at the end of your 5-year Commission you will receive a tax-free gratuity. You may prefer to apply for extension to eight years or transfer to a pensionable Medium or Full Career Commission.

For more information write to: Surgeon Commander D.J. McKay, LM, LS, MRCP, RN (724M011), Medical Directorate General (Naval), Ministry of Defence, First Avenue House, High Holborn, London WC1V 6HE.



**ROYAL NAVY MEDICAL OFFICER**

# A unique family bond offering **TAX-FREE** growth

No other Savings Plan offers the taxpayer this combination:

\*Investment income totally exempt from Income Tax and Capital Gains Tax

\*Security for your family if you die

\*Investment back-up with a sparkling record  
(The value of the Bond increased by 114% in the last 2½ years) although the value of units can fall and rise

There are statutory limits as to the size of the Bond which can be issued under these advantageous terms and consequently the annual premium is limited to £120 if under age 45 or £132 if aged 45 or over. If you prefer you may pay the premiums monthly instead of annually or alternatively invest a lump sum of approximately £1,000 once only.

A Bond can be issued to any married man or to any woman with at least one dependent child. So, the average family can have two Bonds.

This is a 10-year savings contract but should you wish to stop early, the Bond acquires a 'cash-in' value in the second year.

There are special terms for applicants over 60 years of age and applicants in ill-health can still benefit.

If you are looking for a way to build up a large tax-free cash sum, this is the answer.

POLICIES EFFECTED BY THE 5th APRIL 1979 WILL ENJOY A CONCESSION WHICH EFFECTIVELY INCREASES THE INVESTMENT BY 21%.

## MEDICAL INSURANCE AGENCY LIMITED

*For further details, complete the coupon and return it to us. No stamp is needed if you use the FREEPOST address.*

To the Medical Insurance Agency, Ltd.  
FREEPOST, B.M.A. House,  
Tavistock Square, London, WC1H 9BR



*Please send me full details about 'Family Bonds'*  
BLOCK LETTERS PLEASE

Name \_\_\_\_\_

Address \_\_\_\_\_

\_\_\_\_\_ Telephone No. \_\_\_\_\_

Date of Birth \_\_\_\_\_

BMJ 3/79

# ACTIFED\* COMPOUND LINCTUS

triprolidine hydrochloride BP pseudoephedrine hydrochloride BP codeine phosphate BP



## For a beast of a cough

### PRESCRIBING INFORMATION

**Indications** Relief of cough and accompanying URT congestion.

**Dosage** Three times a day: Adults and children over 12 years: 10ml  
Children 6-12 years: 7.5ml | 1-6 years: 5ml | Infants 3-12 months: 2.5ml

**Contra-indications** Contra-indicated in persons under treatment with MAO inhibitors, and within two weeks of stopping such treatment.

**Precautions** Although pseudoephedrine causes virtually no pressor effect in normotensive patients, it should be used with caution in the presence of cardiovascular disorders. May cause drowsiness. In some patients the action of antihistamines may be potentiated by alcohol.

**Presentation** Each 5 ml contains 1.25 mg triprolidine hydrochloride BP, 30 mg pseudoephedrine hydrochloride BP and 10 mg codeine phosphate BP.  
Basic NHS cost: £0.63 for 150ml PL 3/5005.  
Additional information is available on request.



**Wellcome**

Wellcome Medical Division  
The Wellcome Foundation Ltd.  
Crewe, Cheshire

\*Trade Mark



*April Publications***A MANUAL OF ADVERSE DRUG INTERACTIONS, 2nd Edition**

J. P. GRIFFIN, B.SC., PH.D., M.B.B.S., L.R.C.P., M.R.C.S.; and

P. F. D'ARCY, B.PHARM., PH.D., D.SC., F.P.S., F.R.I.C., M.P.S.N.I.

about 416 pages

U.K. net price £9.00

ISBN 0 7236 0508 4

**A SYNOPSIS OF OCCUPATIONAL MEDICINE**

F. H. TYRER, M.A., M.R.C.S., L.R.C.P., D.I.H.; and K. LEE, M.B.B.S., D.I.H.

about 180 pages

U.K. net price £5.50

ISBN 0 7236 0513 0

**SURGICAL PROBLEMS IN THE AGED**

Edited by K. D. J. VOWLES, M.B., CH.B., F.R.C.S.

208 pages

U.K. net price £8.50

ISBN 0 7236 0510 6

**JOHN WRIGHT**

44 Triangle West Bristol BS8 1EX

**Caved-S<sup>®</sup>**Deglycyrrhizinated Liquorice, Bism.Subnit.  
Alum.Hydrox.,Mag.Carb.,Sod.Bic.,Frangula.**heals peptic ulcers****EFFECTIVELY****AND****ECONOMICALLY**Full prescribing information on request from  
TILLOTTS LABORATORIES, Henlow Trading Estate, Henlow, Beds.

79004

The combination of simple language and straightforward line drawings has made the

# ABC OF OPHTHALMOLOGY

one of the most popular series of articles in the Medical Practice section of the British Medical Journal.

All the common problems are covered – visual defects, squints, glaucoma and cataracts – together with detailed instruction on examination, diagnosis and management.

The articles have now been collected into book form – in exactly the same format as they appeared in the BMJ – priced at:  
Inland £2.50; overseas US \$6.25  
(Inland £2.00; overseas US \$5 for BMA members).

AVAILABLE SOON: ORDER YOUR COPY NOW  
From: The Publisher, British Medical Journal, BMA House,  
Tavistock Square, London WC1H 9JR  
or through any leading bookseller

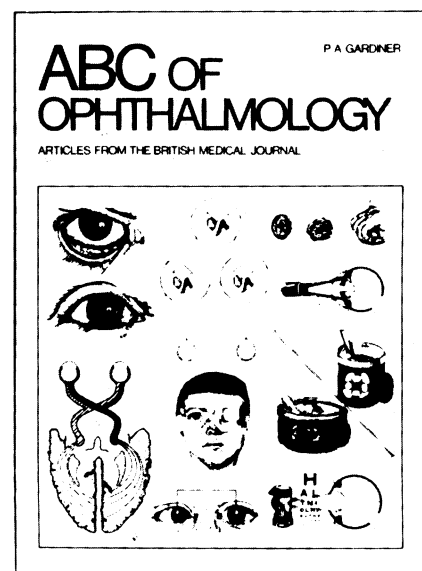

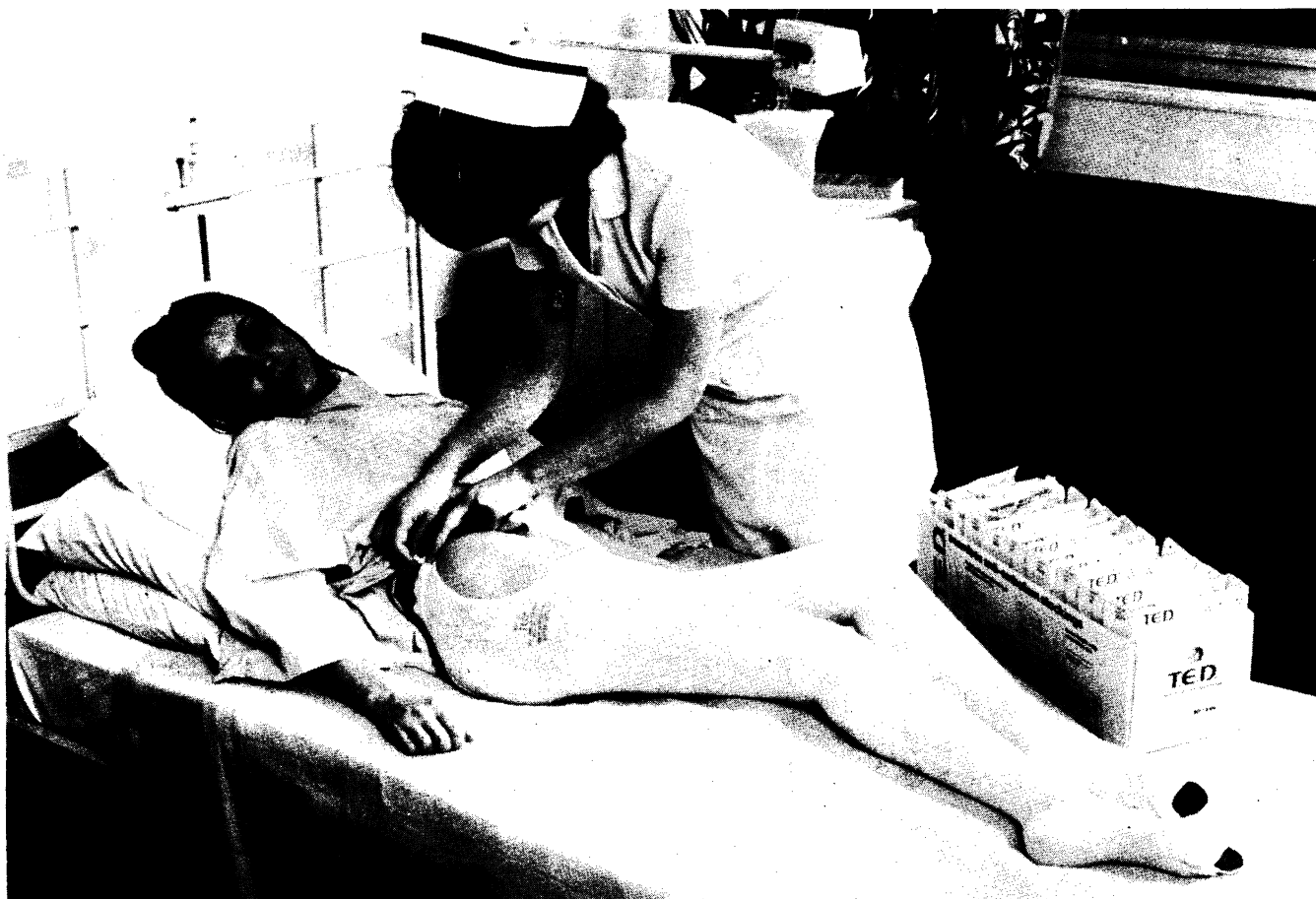

# The best treatment money can buy?

To save a life, which physician, surgeon or nurse would not choose the best treatment money could buy? For patients with a high risk of deep vein thrombosis, Heparin, although by no means always suitable, is perhaps the best course to adopt. For the cost of Heparin at £12.87 a week plus nursing time and physiotherapy, at least 15 other patients could be treated in a week with Kendall T.E.D. Anti-Embolism Stockings. A fatal pulmonary embolus often occurs outside the

immediate high risk area. It is entirely unforeseen – a shock event. T.E.D. offers a simple cost-effective method of protection to so many more patients. What's more, T.E.D. stockings from Kendall will reduce the incidence of DVT by well over 50%<sup>1</sup>. DVT occurs in half the number of surgical patients over the age of 40, and in a good many more medical patients. The problem is large; one of the solutions is extremely simple – Kendall T.E.D. stockings for less than £1 a week.

**KENDALL T.E.D. STOCKINGS – SAFE, SIMPLE AND EFFECTIVE  
THE BEST ALL-ROUND BUY!**

**KENDALL<sup>®</sup>**  
**T.E.D.<sup>®</sup> Anti-Embolism  
Stockings**

1. C. P. Holford "Graded Compression for Prevention of Deep Venous Thrombosis" British Medical Journal Vol. 2, 1976, pp 969-970.

To: Kendall Company (U.K.) Ltd., Freepost 32, London W1E 3YZ.  
I am interested in finding out more about Kendall T.E.D.® Stockings.  
Please let me have full details – please print clearly.

Name \_\_\_\_\_ Position \_\_\_\_\_  
Hospital \_\_\_\_\_ Address \_\_\_\_\_

Signed \_\_\_\_\_

**More than 180,000  
health care professionals  
read  
THE NEW ENGLAND JOURNAL OF MEDICINE  
every week...**

**You should, too!**

The New England Journal of Medicine is read, quoted and referred to the world over. The reason — it presents only papers that offer something new to the medical literature of the day or an extension of an existing body of knowledge; editorials that deal with the internal technology of medicine and its interface with our changing world with impartiality, honesty and integrity. Whatever your medical discipline or the stage of your career, you should subscribe to the journal.

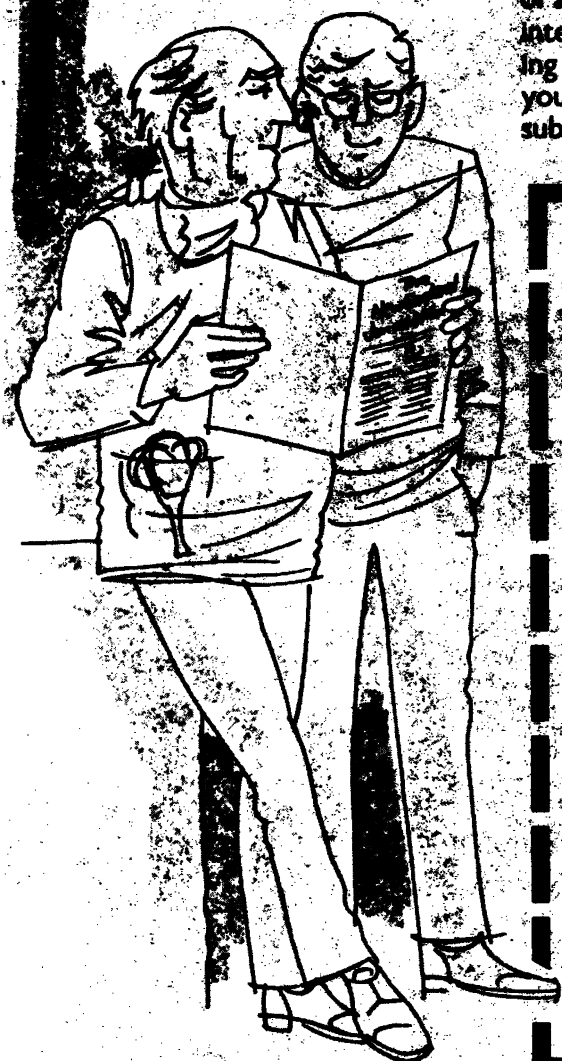

**The New England Journal of Medicine**  
13 Colindale Ave, Tottenham, London  
England N15 3JA

Gentlemen:

Please enter my subscription to the New England Journal of Medicine as indicated.

Regular \_\_\_\_\_ 1 year £15.60 \_\_\_\_\_ 2 years £28.10  
\_\_\_\_\_ 3 years £40.60

Resident or Intern £11.25 per year \_\_\_\_\_

Student £8.75 per year \_\_\_\_\_

Life subscription £212.50 \_\_\_\_\_

Name \_\_\_\_\_

Address \_\_\_\_\_

City \_\_\_\_\_

\_\_\_\_\_ Cheque enclosed \_\_\_\_\_ Bill me

**The New England Journal of Medicine**

# Reduced Subscription Rates to BMA Specialist Journals for Junior Hospital Doctors Residents and Interns...

BMA Specialist Journals are now available to junior doctors in all parts of the world for a maximum of four consecutive years at REDUCED Annual Subscription Rates. Thereafter, or when reaching consultant status, this special offer will no longer apply.

The following subscription rates apply for 1979:

	REDUCED RATE		Full Rate	
	Inland £	Abroad US\$	Inland £	Abroad US\$
<i>Published Monthly</i>				
Archives of Disease in Childhood.....	17.00	40.00	28.00	65.50
British Heart Journal.....				
British Journal of Ophthalmology.....				
Gut.....				
Journal of Neurology, Neurosurgery and Psychiatry.....				
Cardiovascular Research.....	18.00	36.00	30.00	60.00
Journal of Clinical Pathology.....	18.00	42.00	30.00	70.50
<i>Published six times a year</i>				
Annals of the Rheumatic Diseases.....	13.00	30.00	21.00	49.00
British Journal of Venereal Diseases.....				
Journal of Medical Genetics.....				
Thorax.....				
<i>Published Quarterly</i>				
British Journal of Industrial Medicine.....	9.00	19.00	14.00	32.00
Epidemiology and Community Health.....				

## ORDER FORM

To: BMA Publications, BMA House, Tavistock Square,  
London WC1H 9JR

Please enter my subscription to:

at the REDUCED RATE of: Inland £..... Abroad US\$.....

My remittance for ..... is enclosed

NAME.....

ADDRESS.....

To be completed by Consultant

I hereby confirm that the above mentioned doctor is a member of the junior hospital staff/resident/intern at

..... Signed.....

# STATISTICS AT SQUARE ONE

by T. D. V. SWINSCOW

from the British Medical Journal

The statistical testing of data is indispensable in many types of medical investigation and a help on countless occasions in clinical practice. This book provides step-by-step instruction. Subjects covered include standard deviation,  $\chi^2$  tests, t tests, non-parametric tests and correlation. Methods specially adapted to pocket calculators.

*"The ability to put symbols in sequence may well be one of the greatest advances in man's development. . . . This excellent and attractive volume will give you an idea into which category an article or projected article fits. The ink you save may be your own. It is superb value."*

O'Donnell, Barry, *British Medical Journal*, 1977, 1, 451.

*"... this gem of a practical booklet squeezes the essence of biostatistics into 75 well-written, well-organized pages. Newcomers to the field will like the way obscure concepts are clarified; experts will find the book valuable as a teaching aid."*

de Jong, Rudolph H., *J.A.M.A.*, 1977, 237, 1874

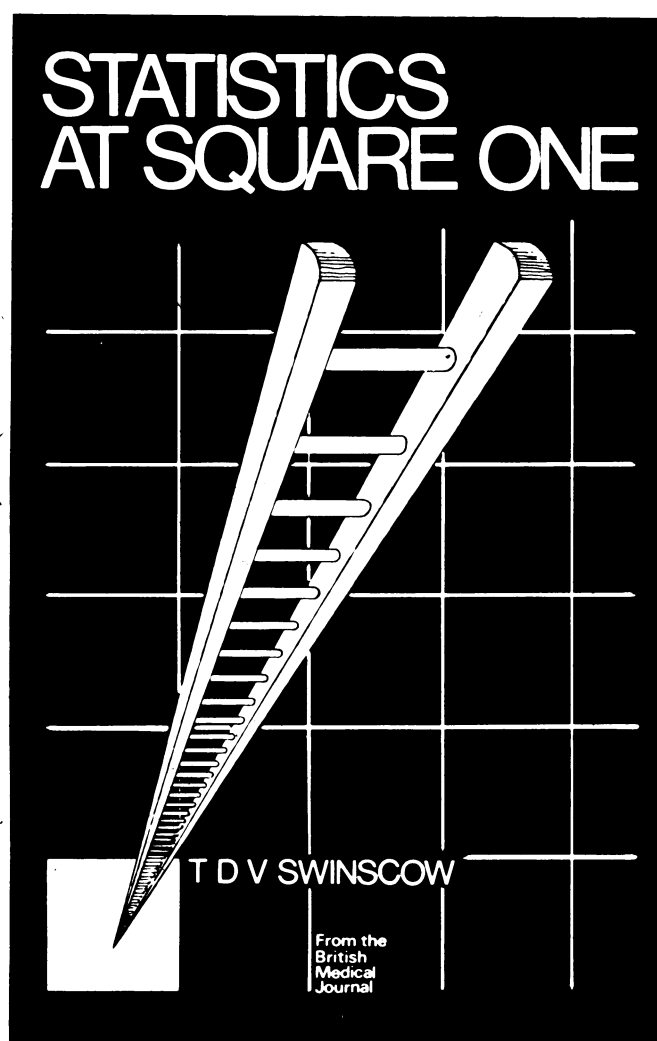

---

*Fourth edition*

*Now available*

---

**PRICE: Inland £2.00**

**Overseas US\$5.00**

*Payment must be enclosed with order or a surcharge of 30p will be made for rendering invoices and statements*

**ORDER YOUR COPY NOW**

*From: The Publisher,  
British Medical Journal,  
BMA House,  
Tavistock Square,  
London WC1H 9JR*

*or through any leading bookseller*

## DISCOUNT HOUSES

**UP TO 45% DISCOUNT**  
OFF NEW SEWING & KNITTING MACHINES

We guarantee our prices are lowest in the British Isles. We accept Cash, Cheque, Barclaycard, Access Card. **WE STOCK ALL TOP MAKES.**

\* Part Exchange welcome \* Full After-Sales Service  
\* Makers' Usual Guarantees \* Full Demonstration Facilities \* Immediate Free Delivery.

**SEWCRAFT SEWING MACHINES**

Mail order throughout British Isles. Send for our colour catalogue now to Dept BMA at our Thames St. branch or phone for Discount quote to 01-748 0000, 01-748 5511, 01-548 3901 or 01-548 5454.

**HAMMERSMITH: 150-150a King St., London, W.8.**  
Mon-Sat. 9am-5.30pm  
Hail day Thurs.

**KINGSTON: 34 Thames St., Kingston-on-Thames, Surrey.**  
Mon-Sat. 9am-5.30pm

**UP TO 40% DISCOUNT**

On Carpets, All Makes available. British & Oriental. Fitted carpets are our speciality. We can send you our quotation for any make. **FREE Delivery 25% DISCOUNT.** Furniture, Kitchen Units, Beds. **CREDIT TERMS AVAILABLE.** Call, write or phone **G. L. CARPETS & FURNISHERS LTD.** 1, St. Stephens Parade, Green Street, London, E.7. Phone 01-472 3219. 167.

**AZAT**

**OFFER BEST BARGAINS FOR**

Tropicalised goods, domestic electrical appliances, Radios, T.V.'s for export and Home Sales. Write, visit or telephone to: **AZAT (London) Limited,** 61 Charlotte St., London W1A 4DN. P.O. Box 4DN.

Telephone: 01 580 4632 (4 lines)  
Telex 22833 AZAT G 167

**UP TO 50% DISCOUNT**

**CARPETS FURNITURE DIVANS**

**COHAR DISTRIBUTORS LIMITED** EST.1958

Glasgow: Cohar's Glasgow Furnishing Exhibition 25-37 Queen St. 041-221 5064

Aberdeen: 89 Union St., 0224 573359

MAIL ORDER U.K. CARPETS NO CARRIAGE

**25%-50% DISCOUNT**

**PLUS FREE DELIVERY IN UK**

**NO EXTRAS!**

**Bigger Choice - Bigger Savings**

**25% - 50% Discount on Branded Furniture Beds, Bedding, Carpets Curtains and Fabrics**

- \* Free delivery right to your door.
- \* All areas of UK mainland/I.O.W.
- \* Postal/Telephone orders welcomed.
- \* Personal service before and after sale.
- \* Low interest credit facilities on discounted prices.
- \* All items covered by manufacturers' guarantee.

Write, call or telephone today for free estimates and quotations  
Over 30 years of service

**SAVE with Bains of Ilford**

133 Ilford Lane, Ilford, Essex. Tel: 01-553 1011/4

**FURNITURE CARPETS**

**15%-33 1/2% DISCOUNT**

- All leading brands
- Carpet fitting available
- Delivery throughout UK

Hours: Mon. to Fri. 9.00 - 5.30  
Sat. 9.00 - 5.00 (London only)  
BRANCHES CLOSE SATURDAYS at 12.30 pm

Orders by post or phone accepted or write for introductory brochure to Dept. BMJ

**Dodson Bull Choose with confidence**  
Established 1961. Assets exceed £600 000

Barbican Furnishing Centre (Opposite Barbican Underground Stn.)  
100 Aldersgate Street, London EC2Y 4AE Telephone 01 628 7020

**ABERDEEN:** 11 Exchange St., AB1 2NH. Tel: 54055/6  
**BIRMINGHAM:** 164 Edmund St., B3 2HB. Tel: 021-236 5862  
**BOURNEMOUTH:** 268 Old Christchurch Rd., BH1 1PH. Tel: 21248  
**BRIGHTON:** 2-5 North Road, BN1 1YA. Tel: 606402  
**BRISTOL:** 2-3 Royal London Hse., Queen Charlotte St., BS1 4EX. Tel: 28857  
**EXETER:** 157 Fore St., EX4 3AT. Tel: 32019  
**FALMOUTH:** 35 Killigrew St., TR11 3PW. Tel: 313555  
**GLASGOW:** 166 Howard St., G1 4HA. Tel: 041-221 3278  
**IPSWICH:** 116-118 St. Helens St., IP4 2LE. Tel: Ipswich 210268/9  
**LEEDS:** 12 Great George St., LS1 3DW. Tel: 41451  
**MANCHESTER:** 55-61 Lever St., M1 1DE. Tel: 061-236 3687/8/9  
**NEWCASTLE-upon-TYNE:** 90-92 Pilgrim St., NE1 6SG. Tel: 20321/21428  
**WESTCLIFF-on-SEA:** 495 London Rd., SS0 9LG. Tel: Southend 46569 (167)

## NOTICE TO ADVERTISERS

### Display Advertisements

Applications for advertisement space and for rates should be addressed to the Advertisement Manager, *British Medical Journal*, B.M.A. House, Tavistock Square, London WC1H 9JR. 01-387 4499. Telegrams: Aitiology, London WC1. Telex 265929.

## Classified Advertisements

Please write advertisements and name and address clearly in BLOCK CAPITALS and send to the Classified Advertisement Manager, *British Medical Journal*, B.M.A. House, Tavistock Square, London WC1H 9JR. For immediate insertion please enclose cheque in payment and state whether member or non-member. Classified rates for Doctors' advertisements are as follows:

**MEMBER'S RATE:** Minimum charge of £2.00 for eighteen words, additional words at the rate of 50p for each six or less. Name and address count word for word. **A Box Number counts as three words, and an additional charge of 50p is made for sorting and forwarding Box Number replies.**

**NON-MEMBERS' RATE:** Minimum charge £3.75 for eighteen words, additional words at the rate of £1.25 for each six or less. Name and address count word for word. **A Box Number counts as three words, and an additional charge of 50p is made for sorting and forwarding Box Number replies.**

**APPOINTMENTS; EDUCATIONAL; NOTICES and HOMES:** Minimum charge £3.20 for four lines and 80p for each additional line. **Box Number address counts as one line, and 50p to be added for postage of replies.**

**GENERAL AND COMMERCIAL (TRADE):** Personal; Accommodation; Consulting Rooms; Houses and Property; Travel; Hotels; Nursing; Medical and Secretarial Agencies; Commercial. Minimum charge £4.10 for 18 words including name and address and telephone number. Each additional six words or less £1.35. **Box Number's count as three words. Advertisers using a Box Number should add 50p for postage of replies.**

## Semi-Display Advertisements

**SEMI-DISPLAY ADVERTISEMENTS:** £6.25 per single column cm and pro rata. Full page £625. Half page £315.

**Mechanical Data:** Classified: col. length 25.7 cm., single col. width 4.4 cm., double col. width 9.3 cm., 3 col. width 14.2 cm., full page width 19.1 cm. Minimum depth of semi-display advertisements is three single column centimetres. Complete artwork required for s.c. semi-displayed advertisements. Printed offset litho.

All classified advertisements, subject to approval, will appear in the forthcoming issue provided they reach this office not later than 10a.m. on the Friday of the week preceding date of issue. Semi-display advertisements must reach this office by 10a.m. on the Tuesday of the week preceding date of issue.

Cancellation and corrections of advertisements must be received before 12 noon on the Friday of the week preceding date of issue (issues affected by public holidays excepted).

It is requested that when stamped addressed envelopes are enclosed in response to advertisements advertisers will ensure that a reply is sent.

Every effort is made to ensure the accuracy of advertisements appearing in the Journal. No recommendation is implied by acceptance, and the Editor of the *British Medical Journal* reserves the right to refuse, discontinue or interrupt the insertion of any advertisement.

## NOTICE TO READERS

**REPLIES TO BOX NUMBERS.** The names and addresses of advertisers under box numbers are held by us in strict confidence and cannot be disclosed. Each Box Number should be addressed separately. Two or more replies can be enclosed in one envelope. The replies will be forwarded to the advertisers in plain envelopes.

## NOTICE TO SUBSCRIBERS

**United Kingdom and Irish Republic Edition.** The annual subscription rates for members of the medical profession who are not members of the B.M.A. is £50.00. Subscriptions can be ordered direct from the Subscription Manager, *British Medical Journal*, B.M.A. House, Tavistock Square, London WC1H 9JR, or through any leading subscription agent or bookseller.

**Overseas Edition (not containing classified advertisements).** The rate for non-members is US\$56.00 or the equivalent in local currencies, direct from the Subscription Manager. Orders can also be placed through any leading subscription agent or bookseller. Readers in the U.S.A. can send their subscription order with or without payment to: *British Medical Journal*, 1172 Commonwealth Avenue, Boston, Mass. 02134.

**Single Copies** of issues published in the current year cost £1.10 in the United Kingdom and Irish Republic and US\$2.64 overseas. Back number prices on application to the Subscription Manager.

# **DON'T FORGET**

As a fast acting diuretic  
**Burinex<sup>\*</sup> K**  
bumetanide and slow-release potassium chloride  
is unbeatable...

as a potassium  
supplement it's  
unforgettable

Your patients rarely forget to take their 'water pill' but all too frequently fail to take their potassium supplement if you prescribe it separately.<sup>1</sup> Burinex K solves this problem because Burinex the 'most effective natriuretic agent'<sup>2</sup> 'coats' the potassium core - to make it truly unforgettable. In addition - because of the shape and size - it's easier to swallow than the most commonly used potassium supplement alone.<sup>3</sup>

**Burinex K in CCF**  
right from the start

1. Brit. Med. J., 618, 2, 1977

2. Acta med. scand., 119, 193, 1973

3. J. Int. Res., 104, 3, 1975



Burinex (bumetanide) is a potent short-acting diuretic indicated in the treatment of congestive heart failure. Burinex K (0.5 mg bumetanide and 7.7 mmol slow-release KCl).  
**Dosage:** oral and parenteral normally 1 mg. Higher doses may be used in resistant oedema, for long-term maintenance therapy of CCF, Burinex K is usually given as 2 tablets O.M. **Contra-indications:** Hepatic coma and severe electrolyte disturbances. Burinex K should not be used with potassium sparing agents. **Adverse reactions:** Occasional skin rashes and minor gastric upset. **Precautions:** Burinex may potentiate antihypertensive therapy and rarely, may affect carbohydrate metabolism. Periodic electrolyte checks are advisable on long-term therapy. Burinex K should be stopped immediately if signs or symptoms of bowel ulceration appear. Product Licence No: 0043/0027B

\*Burinex is a trade mark  
Full prescribing information available on request



**Leo Laboratories Limited**  
Hayes Gate House, Hayes, Middx.