

# British Medical Journal

The Journal of the British Medical Association

INCLUDING AN EPITOME OF CURRENT MEDICAL LITERATURE.

No. 2243.]

{ Issued }  
{ Weekly }

SATURDAY, DECEMBER 26, 1903.

{ Registered as }  
{ a Newspaper }

6d.

## CONTENTS.

INDEX.....	1-28
OBSERVATIONS ON DIABETIC COMA; with Special Reference to Beta-oxylbutyric Acid as an Etiological Factor. By CHARLES DOUGLAS, M.D., F.R.S. Edin.....	1629
SOME OBSERVATIONS ON THE TEMPERATURE OF COMA. By JAMES E. H. SAWYER, M.A., M.D., M.R.O.P.....	1680
THE STAGE OF INVASION IN MALARIA. By R. W. MARSDEN, M.D., M.R.O.P.....	1681
SOME REMARKS ON A CASE OF CHLOROMA. By PEVERELL S. HIGGINS, M.A., M.D., M.R.O.P.....	1682
ON THE RELATION OF THE ARGYLL-ROBERTSON PUPIL TO PHOSPHORIC HYPERPHOSPHATISM. By J. MICHAEL CLARKE, M.A., M.D., F.R.O.P.....	1684
ON SUDDEN HEART FAILURE IN TOXAEMIC CONDITIONS, with a Special Reference to Diphtheria and Beriberi. By ARTHUR STANLEY, M.D.....	1688
A CASE OF COMPLETE OPHTHALMOPLAGIA OCCURRING DURING WHOOPING-COUGH. By B. W. GOWING, M.R.O.S., L.R.O.P.....	1693
ACUTE RHEUMATISM: Five Cases of Apparently Direct Infection. By E. SYDNEY HAWTHORNE, F.R.O.S., L.R.O.P.....	1698

## MEMORANDA

A Simple Method for the Administration of Ethyl Chloride. By E. HUGO KIRCH, M.A., M.B.—A Drug Rash. By JOHN J. PROKLES, M.R.C.S.—Hay-fork in the Abdomen: Recovery. By C. V. E. WESSITT, M.D.—Scarlet Fever; Enteric Fever; Death. By A. D. THOMPSON, M.B., B.Ch. (With Chart).—The After-treatment of Appendicitis. By J. B. FOOTNER, F.R.O.S.....	1699
---	------

## REVIEWS

Locomotor Ataxy and General Paralysis.....	1643
Ferments and Toxins.....	1644

## REPORTS OF SOCIETIES

HARVEIAN SOCIETY OF LONDON.....	1641
EDINBURGH OBSTETRICAL SOCIETY.....	1642
OPHTHALMOLOGICAL SOCIETY OF THE UNITED KINGDOM.....	1643
LARYNGOLOGICAL SOCIETY OF LONDON.....	1643

## REPORTS AND ANALYSES

Appliances.....	1645
Whisky.....	1645

## EDITORIALS

THE CAUSE OF MALNUTRITION IN NEW GROWTH. (Illustrated).....	1634
THE IRISH POOR-LAW MEDICAL SERVICE: The Case for Inquiry. By W. R. MAODERMOTT, M.B.....	1651
"PATENT MEDICINES".....	1654
INTERSTATE REFORMATORIES.....	1653
PHYSICAL DEGENERATION.—V.....	1652
THE PREVENTION OF CONSUMPTION.....	1686
CONTRACT MEDICAL PRACTICE.....	1646
LITERARY NOTES.....	1665

## READING ARTICLES

THE WHISKY HABIT.....	1655
THE STUDY OF CHILDREN'S DISEASES.....	1656

## THE WEEK

A Milk Depot by Private Enterprise.....	1657
The League of Mercy.....	1658
Fees for Insurance Work.....	1658
The Royal Army Medical College.....	1658
Piombism and Pottery Manufacture.....	1659
Tropical Medicine in France.....	1659
London School of Medicine for Women.....	1660
Company Practice.....	1660
Dual Doctors.....	1660
The Study of the History of Medicine.....	1661
What is an Accident?.....	1661
The Diagnosis of Gastric Ulcer.....	1661
The Protection of Children Against Tuberculosis.....	1661
Harvard Medical School.....	1662
A Pioneer Medical Woman.....	1662
The Definition of Insanity.....	1663
The Etiology of Syphilis.....	1663

## MEDICAL NEWS

SCOTLAND.—Edinburgh Medical-Chirurgical Society.—Small-pox in Scotland.....	1663
IRELAND.—Further Requests to Dublin Hospitals.—The Irish Poor-law Commission in Belfast.....	1663
News, Vacancies, Diary, etc.....	1670

## ASSOCIATION NEWS

Notices.....	1666
--------------	------

## SPECIAL CORRESPONDENCE

VIENNA.....	1667
CAPE COLONY.....	1667
SYDNEY.....	1668
THE ARGENTINE REPUBLIC.....	1668
MANCHESTER.....	1669

## CORRESPONDENCE

On the Importance of Sanitary Authorities having Increased Powers of Control over Milk Supply. By THOS. WHITESIDE HIME, M.D.....	1670
Infant Mortality. By J. Theodora Dodd, M.A. Oxon.....	1671
Herbert Spencer and Evolutionary Pathology. By Sir W. J. Collins, M.D.....	1671
The Finances of the General Medical Council. By S. Wesley Wilson, L.R.O.P. & S.I.....	1671
Isolation Hospitals. By Edward Dean Marriott, L.R.O.P. Edin.....	1672
Is Cancer Contagious? By W. Roger Williams, F.R.C.S.....	1673
Fluorescent Pink-green Urine. By F. Parkes Weber, M.D.; and Arthur Hall, M.B. Cantab.....	1673
"The Consumptive on the Bivlers" By D. W. Samways, M.D., M.R.O.P.....	1673
Hallux Flexus or Rigidus. By T. S. Mills, M.R.O.S.....	1673

## OBITUARY

Theophilus W. Trend, M.D. St. And., M.R.O.P.....	1674
Langton Philip Mumbly, M.B. Lond., D.P.H. Camb., etc.....	1674

## THE SERVICES

Royal Navy Medical Service.—Changes of Station.—Army Medical Staff.—Royal Army Medical Corps.—Indian Medical Service.—Army Medical Reserve.—Royal Army Medical Corps (Infantry).—Royal Naval Volunteer Reserve.—Royal Garrison Artillery (Volunteers).—Volunteer Rifles.—Royal Army Medical Corps (Volunteers).—Volunteer Infantry Brigade Bearer Company.—The Volunteer Officers' Decoration.—Volunteer Ambulance School of Instruction.....	1675
---	------

## MEDICO-LEGAL

Consultation with Homoeopaths.—Fees from Hospital Patients.—Medical Testimonials in Trade Advertisements.—Lunacy Certificates in Scotland.—Death Certificates and the Cause of Death.—Certificates for Funeral Societies.—Bonds Not to Fracture within an Area.—Valuation of Drugs.—Attendance on Servants by Contract.—The Risk of Purchasing Death Vaccines.—Ethics of Consultation.—"Antiphlogistine" Circular.—Is Midwifery Medical or Surgical?—Remuneration of Monthly Nurse.—Term of Medical Partnership, etc.....	1676
---	------

UNIVERSITIES & COLLEGES.....	1677
UNIVERSITY OF OXFORD.....	1677
UNIVERSITY OF CAMBRIDGE.....	1677
UNIVERSITY OF EDINBURGH.....	1678
TRINITY COLLEGE, DUBLIN.....	1678
SOCIETY OF APOTHECARIES OF LONDON.....	1678

## PUBLIC HEALTH

Health of Towns.—The Art of Adulteration.—Building By-law.—Fees for Certification of Lunatics.—Appointment of District Medical Officer.....	1678
---	------

## LETTERS AND ANSWERS

QUESTIONS, ANSWERS, ETC.....	1680
------------------------------	------

## EPITOME INDEX

EPITOME INDEX.....	1-8
--------------------	-----

\*. FOR INDEX to ADVERTISEMENTS see next Page.

The Issue of the BRITISH MEDICAL JOURNAL now exceeds  
**21,500 COPIES WEEKLY.**

**A Clinical Treatise on DISEASES OF THE BREAST.** By MARMADUK SEWELL, M.B., F.R.C.S.

"The whole subject is dealt with in a manner completely satisfactory, and worthy of the highest praise."—*British Medical Journal*.  
"Best work on the subject in the English language."—*Dublin Medical Journal*.

MACMILLAN & CO., LONDON.

Crown 8vo, with 5 Coloured Plates, detachable test-types, 110 Woodcuts, price 9s. 6d.

By WALTER H. H. JESSOP, M.B. Cantab., F.R.C.S., Senior Ophthalmic Surgeon and Lecturer on Ophthalmic Surgery and Medicine at St. Bartholomew's Hospital.

A MANUAL OF  
**OPHTHALMIC SURGERY AND MEDICINE.**

J. & A. CHURCHILL, 7, Great Marlborough Street.

## SAUNDERS' MEDICAL HAND ATLASES.

See

Advertising Pages 3, 4, 5 and 13.

WORKS by P. J. FREYER, M.D., M.Ch., Surgeon to St. Peter's Hospital; Examiner in Surgery, University of Durham.

THIS DAY. Second Edition, price 5s. net.  
**STRICTURE OF THE URETHRA**

AND  
**ENLARGEMENT OF THE PROSTATE**  
Author's Operation of Total Extirpation of Prostate fully described.

Also, price 5s., Second Edition,  
**STONE IN THE BLADDER; ITS MODERN TREATMENT.**  
A Practical Work based on the Author's experience of 1050 Operations for Stone.

London: BAILLIÈRE, TINDALL & COX, 8, Henrietta Street, Covent Garden.

Price 5s. Illustrated.  
**STONE, PROSTATE & OTHER URINARY DISORDERS.**

By REGINALD HARRISON, F.R.C.S., Surgeon to St. Peter's Hospital.

London: J. & A. CHURCHILL.

# INDEX TO ADVERTISEMENTS.

The Issue of the BRITISH MEDICAL JOURNAL now exceeds 21,500 copies Weekly.

## BOOKS AND PUBLISHERS.

<b>Adlard and Son.</b>	
Francis, A.—Asthma .....	8
<b>Baillière, Tindall &amp; Cox.</b>	
Allingham, H. W.—Operative Surgery .....	10
Sall, J. B.—Nose and Pharynx .....	12
Bigg, G. S.—Constipation .....	8
Blumfeld, J.—Anesthetics .....	8
Campbell, C.—Refraction of the Eye .....	8
Clarke, E.—Refraction of the Eye .....	10
Ecceles, M. A.—Hernia .....	12
Freyer, P. J.—Works .....	1
Greenwood—Poor-Law and Vaccination .....	8
Latham, A.—Consumption, etc. ....	10
<b>Bale, Sons and Danielsson.</b>	
Moullin, M.—Inflamed Appendix, etc. ....	12
<b>Boyle and Son.</b>	
Sanitary Crusades .....	10
<b>Carlyle, G. and T.</b>	
Duplicate Prescription Books .....	13
Simplified Account Books .....	13
<b>Cassell and Co., Ltd.</b>	
Blair-Sutton, J.—Tumours, etc. ....	13
Bruce, J. M.—Materia Medica .....	13
Gould, A. P.—Surgical Diagnosis .....	13
Herman, G. E.—Diseases of Women .....	13
Mannion, P.—Tropical Diseases .....	13
Marsh, H.—Diseases of Joints and Spine ..	13
Morris, H.—Diseases of Kidney, etc. ....	13
Morris, M.—Diseases of Skin .....	13
Treves & Hutchinson—Oper. Surgery .....	13
Treves & Keith—Surg. Applied Anatomy ..	13
Treves, Sir H.—Works .....	13
Yeo, L. B.—Works .....	13
<b>Churchill, J. and A.</b>	
Andrews, F. W.—Disinfection, etc. ....	7
Butlin, H. T.—Malignant Disease .....	10
Cole, A. C.—The Blood .....	8
Clyde, H.—Ovariotomy .....	8
Quill, H. E.—Lectures on Medicine .....	7
Quillingworth, C. J.—Nurses Manual .....	7
Varley & Stephenson—Ocular Therapeut. ..	10
Fenwick, W. S.—Tumour of Stomach .....	12
Goodhart & Still—Diseases of Children ..	7
Hadley, W. J.—Nursing .....	7
Hammer, W. H.—Hygiene .....	7
Harrison, R.—Urinary Disorders, etc. ....	1
Jacobson's Operations of Surgery .....	1
Jellott, H.—Midwifery, etc. ....	1
Jesop, W. H. H.—Ophthalmic Surgery .....	1
Liebreich, O.—Effects of Borax .....	1
Marsh, H.—Essays and Lectures .....	12
Mayne, R. G.—Medical Vocabulary .....	12
Mercier, C.—Works .....	12
Morris, H.—Anatomy .....	7
Proffit, A. C.—Army Inefficiency .....	7
Smith, F. J.—Medical Jurisprudence .....	7
Starling, H. H.—Physiology .....	7
Thorne, W. B.—Schools Methods of Treat. ..	7
Transactions of Ophthalmological Soc. ....	7
Wallace, J. S.—Works .....	12
<b>Dental Manufacturing Co.</b>	
Wallace, J. S.—Irregularities of Teeth .....	12
<b>Glaisher, H. J.</b>	
West, S.—Granular Kidney .....	8
<b>Griffin and Co., Ltd.</b>	
Mercier, C.—Asylum Organization .....	12
<b>"Health Resort" Office.</b>	
Reinhardt, C.—Open-Air Treatment .....	8
<b>Kimpton, H.</b>	
Bacon, G.—Manual of Otolaryngology .....	9
Coskley, C. G.—Laryngology .....	9
Eckley, W. T.—Anatomy of Head & Neck ..	9
Ewing, J.—Pathology of Blood .....	9
Hare, H. A.—Practical Therapeutics .....	9
Koplik, H.—Diseases of Children .....	9
Jackson, G. T.—Diseases of Skin .....	9
<b>Lewis, H. K.</b>	
Fenwick, W. S.—Works .....	12
Fink, G. H.—Works .....	12
Moullin, C. M.—Works .....	12
Roth, B.—Lateral Curvature .....	12
<b>Lewis, W.</b>	
Dr. Sheen's "Handy" Series .....	10
<b>Macmillan and Co., Ltd.</b>	
Ballance & Stewart—Healing of Nerves ..	12
Brunton, Sir T. L.—Works .....	12
Hewitt, F. W.—Anesthetics .....	11
Hood, W. P.—Treatment of Injuries .....	12
Lockwood, C. B.—Appendicitis .....	12
Manual of Medicine .....	11
Mercier, C.—Nervous System .....	12
Sheild, A. M.—Diseases of Breast .....	1
Stonham, C.—Operations of Surgery .....	11
System of Medicine .....	11
Tabby, A. H.—Deformities .....	12
<b>Medical Publishing Co., Ltd.</b>	
Chapman & Wilks—Heart Disease .....	8
<b>Nutt and Co.</b>	
Veale, G. O.—Medical Book-keeping .....	13
<b>Pontland, Young J.</b>	
Lockwood, C. B.—Works .....	12
Waring, H. J.—Operative Surgery, etc. ....	10
<b>Rebman, Ltd.</b>	
Hanwell & Sweet—Diseases of the Eye .....	9
Knight, O. H.—Nose and Throat .....	6

## RENSHAW, H.

Whitby, W.—Dict. of Treatment, etc. ....	10
Wood, J.—Application of Trusses .....	13
<b>Saunders and Co.</b>	
Bruhl & Politzer—Otolaryngology .....	4
Durck & Hektoen—Pathol. Histology .....	5
Grunwald & Newcomb—Disease of Mouth ..	3
Haal & De Schweinitz—Eye Disease .....	4
Halford & Bloodgood—Fractures .....	3
Hofmann, E. von—Legal Medicine .....	5
Jakob & Eshner—Internal Medicine .....	5
Lehmann & Newman—Bacteriology .....	3
Miracel & Bangs—Syphilis, etc. ....	3
Miracel & Selwage—Skin Diseases, etc. ....	3
Orthman's Practice .....	13
Schaeffer & Edgar—Operative Obstetrics ..	5
Schaeffer & Norris—Gynaecology .....	5
Subotta & Huber—Human Histology .....	3
Sultan & Coley—Abdominal Hernias .....	4
Zuckerland, O.—Operative Surgery .....	3
<b>Scott, W.</b>	
Mercier, C.—Sanity and Insanity .....	12
<b>Segg and Co.</b>	
Pedley, R. D.—Hygiene of Mouth, etc. ....	13
<b>Smith, Elder and Co.</b>	
Kestley, C. B.—Orthopaedic Surgery, &c. ....	8
Tirard, N.—Albuminuria .....	8
<b>Swan, Sonnenschein and Co.</b>	
Mercier, C.—Psychology .....	12
<b>Wright, J. and Co.</b>	
Bannatyne, G. A.—Rheumatoid Arthritis ..	19
Bishop, E. S.—Pelvic Diagnosis .....	6
Dowse, T. S.—The Pocket Therapist, &c. ....	6
Hall, F. de H.—Medical Examination .....	6
Noorden, C. von—Works .....	6
Saunders, R.—Medical Ethics .....	6
<b>Behnke, E.—Stammering .....</b>	8
<b>ASSURANCE COMPANIES.</b>	
Prudential Assurance Co. ....	56
Railway Passengers' Assurance Co. ....	56
<b>BOTTLE MANUFACTURERS.</b>	
Isaacs & Co.—Dispensing Bottles .....	64
Kilner Bros., Ltd.—Dispensing Bottles .....	68
The Ideal Bottle .....	69
<b>CARRIAGES, CYCLES, &amp;c.</b>	
Armstrong—Coachman's Vehicles .....	68
Coat & Son—Carriages, etc. ....	68
Lintell & Co.—Waterproof Aprons .....	68
Marston—Patent Brougham Hansom .....	68
Maythorn & Son—Ripon Buggy, etc. ....	68
Moore, Beddoes—Victoria Gig .....	68
Reid, H. & J. Co.—Carriages .....	68
Ridgway & Sons—Broughams .....	68
St. John Ambulance—Invalid Carriages .....	13
<b>CHEMICAL PREPARATIONS.</b>	
Allen & Hanbury—Preparations .....	37-41, 54
Armour & Co.—Preparations .....	47
Aylesbury Dairy Co.—Milk .....	40
Battle & Co.—Bromidia .....	51
Battle's Liquors .....	51
Bayer & Co.—Preparations .....	51
Bell & Co.—Liq. Picis Aromaticus .....	22
Benger's Food, Ltd.—Preparations .....	42
Bishop, A., Ltd.—Calculus .....	49
Bovinine Co.—Bovinine .....	49
Bovril, Ltd.—Invalid Food .....	27
Brand & Co.—Essence of Beef .....	56
Brin's Oxygen Co.—Oxygen .....	56
Bullock & Co.—Preparations .....	14
Burgoyne, Burbridge & Co.—Preps. ....	62
Burgoyne, Widdows & Co.—Preps. ....	31-35
Cadbury & Co.—Milk Chocolate .....	43
Carrick & Co.—Preparations .....	43
Cathay Tea Co., Ltd.—Tea of Health .....	14
Christy & Co.—Preparations .....	23-36
Comar & Sons—Preparations .....	46
Cox & Co.—Pills and Tablets .....	11
Denver Chemical Co.—Antiphlogistine .....	48
Duncan, Flockhart & Co.—Preparations .....	68
Evans Lecher & Webb—Almond Iron .....	55
Fassett & Johnson—Emol Keleot .....	48
Gale & Co.—Preparations .....	48
Giles, Schacht & Co.—Risedia .....	58
Hedley & Co.—Ethyl Chloride .....	57
Hewlett & Son—Liquor Santal .....	52
Ingram & Royle—Carlsbad Salts .....	43
Kond's Eucalypti & Co.—Barr-Bore Glycerine	16
Kreosote Co.—Barr-Bore Glycerine .....	16
Lambert Pharmaceutical Co.—Listerine .....	25
Leibig & Co.—Extract of Meat .....	52
Mackey & Co.—Preparations .....	52
Mallico Food Co.—Infants Food .....	16
Melaine Co.—Preparations .....	43
May, Roberts & Co.—Pomade Max .....	43
Meister, Lucius & Bruning—Preparations ..	43
Newberry & Sons—Preparations .....	15-18
Nicolay & Co.—Hamotogen .....	24
Parker, Davis & Co.—Crystalline .....	50
Robinson & Sons—"Provoat" Oats .....	50
Scott & Bowne—Scott's Emulsion .....	61
Smith & Co.—Preparations .....	29
Symes & Co.—Preparations .....	50
Valentine's Meat Juice Co. ....	18
Van Alboort & Co.—Gluten Flour .....	54
Vegor, Ltd.—"Vegor" .....	54
Welford & Co.—Milk Preparations .....	28
Widemann, Broicher & Co.—Urosine .....	49
<b>SANITARY APPLIANCES, &amp;c.</b>	
Berkfeld Filter Co.—Filters .....	68
"Sanitas" Co., Ltd.—Disinfectants .....	68
Wilson's Patent Health Tents .....	68

## MINERAL WATERS, WINES, &c.

Apollinaris Co., Ltd.—Aperita Water .....	51
Back & Co.—Diabetes Whisky .....	58
Booth's Distillery, Ltd.—Felixir .....	19
Buchanan's—Black & White Whisky .....	50
Contreraville Pavillon .....	50
Dewar's Whisky .....	18
Harvey & Co.—Sugar-Free Pale Ale .....	52
Hennessey & Co.—Brandy .....	22
Ingram & Co.—Whisky .....	18
Kond's Vinkols .....	18
Salutaris Water Co.—Table Waters .....	18
Vittel Mineral Water .....	18
Waltham Bros.—S. N.—Stout .....	58
<b>SURGICAL INSTRUMENTS, &amp;c.</b>	
Armbricht, Nelson & Co.—Radiographs, &c. ....	50
Bailey & Sons—Abdominal Belts, etc. ....	64
Coles & Co.—Druses, etc. ....	61
Galen Manufacturing Co.—Instruments .....	61
Hawkeye, T.—Instruments .....	65
Holland, T.—Instep Arch Sock .....	58
Krohn & Seesman—Rubber Bandages .....	57
Macfarlan & Co.—Formaline Catgut .....	63
Milking & Co.—Osteology, etc. ....	67
Pond, J.—Arch-Support Sock .....	70
Pope & Plante—Elastic Stockings .....	65
Watson & Sons—Electro-Therapeutics .....	60
Zeiss, C.—Microscopes, etc. ....	67
<b>INVALID FURNITURE MAKERS</b>	
Carters, Messrs.—Invalids' Furniture .....	59
Langford Iron and Steel Co.—Mattresses ..	64
Milking & Co.—Invalids' Furniture .....	60
Ward & Co.—Invalids' Furniture .....	60
<b>VACCINE INSTITUTIONS.</b>	
Birmingham Calf Lymph Establishment ..	70
Calf Vaccine Institution .....	70
Evans Lecher & Webb—Calf Lymph .....	55
Faulkner's Calf Vaccine .....	70
General Vaccine Institution .....	70
Jenner Institute for Calf Lymph .....	70
Rebman, F. J.—Calf Lymph .....	70
Renner, Dr.—Calf Vaccine .....	70
Roberts & Co.—Calf Lymph .....	70
<b>BATHS.</b>	
Buxton, Derbyshire .....	79
Hot Mineral Waters of Bath .....	79
<b>HOUSES, ASYLUMS, HOTELS, &amp;c.</b>	
Aberystwith, Wales .....	75
Albrighton House, Parkington .....	78
Alford House, Parkington .....	78
Ashwood House Asylum, Staffs. ....	72
Barnwood House Hospital .....	72
Blithstone House, Bedford .....	72
Borestone Park Asylum, Salop .....	73
Chilken Hill Sanatorium, Dorset .....	73
Buntingford House Retreat .....	73
Camberwell House, Peckham .....	73
Cambridge Road Home, Bournemouth .....	74
Capel Lodge, Folkestone .....	71
Chilken Hill Sanatorium, Dorset .....	73
Clarence Lodge, Clapham Park .....	72
Coppice, Nottingham .....	72
Cotswold Sanatorium .....	71
Crooksbury Sanatorium, Surrey .....	75
Darlington House, Darlington .....	71
Dunstable Park, near Darlington .....	71
Dorchester Asylum .....	72
Dunstone Park Sanatorium, Palsgrave .....	75
East Anglian Sanatorium .....	78
Ennors, Boscobel, Bournemouth .....	74
Greenwich Lodge Retreat, Bournemouth ..	73
Fenstanton, Streatham .....	73
Flower House, Catford .....	73
Grampian Sanatorium .....	76
Grand Hotel Chateau, Belmont .....	78
Greenwich Lodge Retreat, Bournemouth ..	73
Grove, Old Catton .....	73
Grove House, All Streeton .....	73
Gilmair Sanatorium, Tenerife .....	76
Halley Open-Air Sanatorium .....	78
Hampstead, Glasnevin, near Dublin .....	71
Haydock Lodge Asylum, Lancashire .....	73
Highfield, Drumcondra, near Dublin .....	71
High Shot House, Twickenham .....	71
Hotel Seehof, Arosa .....	71
Inebriety—Booth, Mrs. ....	71
Inebriety—F. J. Finck .....	71
Inebriety—J. M. Hobson .....	72
Inebriety—Isle of Skye .....	72
Inebriety—Mable House, Dumfries .....	72
Inebriety—Dr. Stewart .....	72
Northlands Retreat, Winderworth .....	76
Isle of Wight County Asylum .....	72
Kingsdown House, Box .....	72
Langford Sanatorium, Ringwood .....	78
London Open-Air Sanatorium, Wokingham ..	77
Longwood Sanatorium, Essex .....	75
Matlock House Hydro .....	75
Melbourne House, Leicester .....	73
Mendips Hills Sanatorium .....	77
Middleton Hall Private Asylum .....	72
Middleton Open-Air Sanatorium .....	76
St. Helens House, Tarnworth .....	76
Moortoe, Eversley, Hants .....	76
Nordrach in Wales .....	76
Nordrach-on-Dee .....	73
Nordrach-upon-Mendips Sanatorium .....	77
Northlands Retreat, Winderworth .....	76
Northwoods House, Winterborne .....	73
Ochil Hills Sanatorium, Kinrosshire .....	76
Ockley Sanatorium, Surrey .....	75
Orlet Cottage Hospital, Essex .....	76
Overton Hall Sanatorium, Bournemouth ..	76
Painwick Cottage Sanatorium, Cotswold .....	75
Peelbeck Hydrophobic and Hotel .....	75
Peritane Asylum, Wincloes .....	73
Plas-y-Dinas, Wales .....	71
Plymouth House, S. Devon .....	74

Resident Patients .....	74
Retreat Private Asylum, Armarh .....	76
Radwick Sanatorium, Sussex .....	75
Sanatorium Al Hayat Helouan .....	76
Silver Birch, Epsom .....	80
Smiley's Matlock Hydrophobic Estab. ....	72
Springfield House Asylum, Bedford .....	74
St. Andrew's Hospital, Northampton .....	72
St. Leonard's, Stonehaven, N.B. ....	74
St. Luke's Hospital .....	74
Stone House Asylum, Canterbury .....	74
Stourfield Park Sanatorium .....	75
Streeton House, Chertsey, Surrey .....	72
Stretton House, Church Stretton .....	72
Sunnyside Asylum, Montrose .....	72
The Grange, near Rotherham .....	74
Tower House, Leicester .....	71
Vale of Clwyd Sanatorium .....	75
Vernant Sanatorium for Women .....	72
Warneford Asylum, Oxford .....	74
West Mallin Place, Kent .....	73
Wilford Court Hydro, Bexhill .....	79
Wimborne House, Exeter .....	73
Woodburn Sanatorium, Edinburgh .....	77
"Woodhurst," Dorking, Surrey .....	75
Wyke House, Isleworth .....	74
Yarrow House, Broadstairs .....	75
<b>EDUCATIONAL.</b>	
Berkhamstead School, Herts .....	79
Central London Ophthalmic Hospital .....	82
Clinical Study—Metropolitan Schools .....	81
Examinations—Army Medical Service .....	81
Examinations—Class Rooms, Edinburgh .....	81
Examinations—College of Preceptors .....	81
Examinations—J. Gibson .....	81
Examinations—East Good .....	81
Examinations—Royal Army Med. Corps .....	82
Jersey Ladies College, St. Helier's .....	82
Kings College, London .....	80
Laboratories of Pathology & Public Health ..	82
London Hospital Medical College .....	82
London School of Tropical Medicine .....	82
London Throat Hospital .....	80
Medical Diplomas Correspond. Institution ..	81
Paton's List of Schools .....	82
Pocklington School, Yorkshire .....	80
Royal College of Surgeons in Ireland .....	82
Royal London Ophthalmic Hospital .....	82
Royal Naval Medical Examination .....	82
Royal Westminster Ophthalmic Hospital .....	80
School of Anatomy—T. Cooke .....	80
School for the Deaf .....	81
St. John's High School, Newport .....	82
St. Mary's Hospital Medical School .....	82
St. Peter's Hospital for Stone .....	82
University Exam. Postal Institution .....	81
University College, London .....	82
University College, Jersey .....	82
Wellington Grammar School .....	80
West London Hosp. Post-Graduate College ..	82
<b>HOSPITAL, &amp;c., VACANCIES.</b>	
Hospital and Dispensary Vacancies .....	82-84
<b>ASSISTANTS, PRACTICES, &amp;c.</b>	
Assistants Vacant and Wanted .....	83
Practices Wanted and for Disposal .....	83
<b>NURSING INSTITUTES.</b>	
Baker Street Assoc. of Trained Nurses .....	84
General Lying-In Hospital .....	85
General Nursing Institute .....	85
Gower, Mrs. Ellison .....	85
Hooper, Miss .....	85
Incorporated Society of Trained Masseuses ..	85
London Association of Nurses .....	85
Male Nurses (Temperance) Co-operation .....	84
Middlesex Hospital .....	85
Nurses Co-operation .....	85
Portman Temperance Nurses Association .....	84
Queen Charlotte's Lying-In Hospital .....	85
St. John's House .....	84
Temperance Male Nurses Co-operation .....	84
The Temperance Male and Female Nurses .....	85
<b>TRANSFER AGENTS.</b>	
Hall, J. Field .....	85
Hardwicke, W. W. ....	85
Lee & Martin .....	85
Manchester Medical Agency .....	86
Needles, H. ....	86
Needles, J. C. ....	86
Owridge & Co. ....	86
Peacock & Hadley .....	87
Scholarship, Clerical, & Med. Association ..	87
Scottish Medical Agency .....	85
Turner, P. ....	86
Wells & Beside .....	86
Wilson & Son .....	86
<b>MISCELLANEOUS.</b>	
Army and Navy House Furnishing Co. ....	69
Benson, J. W.—Watches, etc. ....	69
Burge, Warren & Ridgley—Fountain Pen .....	70
Cooke's Brass Name Plates .....	70
Davies & Marshall—Boots .....	68
Euthermic Gas Ventilating Stove .....	16
Elliott, Son & Borton .....	85
Evans & Co.—Frock Coats, etc. ....	67
Evans & Son—Tailoring .....	67
Gorton Sanitary Appliances Co.—Stores .....	14
Hamilton & Co.—Dress Suits, etc. ....	68
Maple & Co.—Card Tables, &c. ....	68
Moring, T. Co.—Bard Door Plates .....	68
Milton & Sons—Carpentry .....	68
Palatine Rubber Co.—Heel Pad .....	14
Roberts, T.—Terracotta Stoves .....	81
Robinson & Cleaver—Irish Linen .....	69
Russell Fur Co.—Fur-lined Overcoats .....	69
Saunders J. & Co.—Shirt Manufactory .....	69
Scales & Co.—"Kentbury" Bags .....	67
Yacht and Steamship Cruises .....	68

"SAUNDERS'  
IMPRINT  
ENSURES  
SUCCESS."

# SAUNDERS' MEDICAL HAND-ATLASES

NEVER  
PUBLISHED A  
BOOK  
AT A LOSS.

## SPECIAL OFFER.

As it is impossible to realise the beauty of these Atlases without an opportunity to examine them, we make the following offer: Any one of these books will be sent to physicians, postpaid, upon request. If you want the book, you have merely to remit the price; if not, return the book by mail.

## Grünwald's Mouth, Pharynx, and Nose.

**Atlas and Epitome of Diseases of the Mouth, Pharynx and Nose.** By Dr. L. GRÜNWALD, of Munich. Edited by JAMES E. NEWCOMB, M.D., Instructor in Laryngology, Cornell University Medical School. *Second Edition, Revised and Enlarged.* With 102 illustrations on 42 lithographic plates, and 41 figures in the text. Cloth 13s. net.

"Maintains the high reputation of the admirable series to which it belongs."—BRITISH MEDICAL JOURNAL.

## Sobotta's Human Histology.

**Atlas and Epitome of Human Histology and Microscopic Anatomy.** By Dr. JOHANNES SOBOTTA, of Würzburg. Edited, with extensive additions, by G. CARL HUBER, M.D., Junior Professor of Anatomy, University of Michigan. With 171 illustrations on 80 lithographic plates, and 68 text illustrations. Cloth 18s. net.

"We distinctly advise every intending student of this branch of anatomy to possess himself of this trustworthy and alluring guide to the mysteries of cell structure."—THE LANCET.

## Zuckerkindl's Operative Surgery.

**Atlas of Operative Surgery.** By Dr. OTTO ZUCKERKANDL, Privat-docent in the University of Vienna. Edited, with additions, by J. CHALMERS DACOSTA, M.D., Professor of the Principles of Surgery and of Clinical Surgery, Jefferson Medical College, Philadelphia, &c. *New Edition, Revised and Enlarged.* With 40 coloured plates, 278 text illustrations, and 410 pages of text. Cloth, 15s. net.

"A work which has no counterpart in our surgical literature"—DUBLIN JOURNAL OF MEDICAL SCIENCE.

"A wonderful amount of useful material is condensed in a small space, and its handiness is undoubtedly a recommendation. The work is certain to be a popular one among the medical profession."—LIVERPOOL MEDICO-CHIRURGICAL JOURNAL.

## Lehmann & Neumann's Bacteriology.

**Atlas and Principles of Bacteriology.** Including a Text-book of Special Bacteriologic Diagnosis. By Prof. Dr. K. B. LEHMANN and Dr. K. O. NEUMANN, of Würzburg. *From the Second Revised and Enlarged German Edition.* Edited by GEORGE H. WEAVER, M.D., Assistant Professor of Pathology and Bacteriology, Rush Medical College, Chicago. Two volumes, with over 600 coloured figures on 69 plates, numerous text illustrations, and 500 pages of text. Price per volume 10s. 6d. net.

"Professor Lehmann's chapters on General Bacteriology are a most admirable epitome of current knowledge on the subject, and well repay the reader ..... We can recommend the book as a most useful adjunct to every bacteriological laboratory."—THE LANCET.

"We most confidently recommend this work as without doubt the best atlas of bacteriology that has yet appeared."—BIRMINGHAM MEDICAL REVIEW.

## Mracek's Skin Diseases.

**Atlas and Epitome of Diseases of the Skin.** By Prof. Dr. FRANZ MRACEK, of Vienna. Edited by HENRY W. STELWAGON, M.D., Clinical Professor of Dermatology, Jefferson Medical College, Philadelphia. With 62 coloured plates, 39 half-tone illustrations, and 200 pages of text. Cloth 15s. net.

"We should, indeed, like to have seen more from Professor Stelwagon's pen ..... The great feature of the book is in the coloured plates."—WEST LONDON MEDICAL JOURNAL.

*Send for Descriptive Circular with Specimen Plates.*

**W. B. SAUNDERS & CO.,** Medical Publishers Exclusively  
9, Henrietta Street, Covent Garden, London.

SEE NEXT TWO PAGES.

"SAUNDERS'  
IMPRINT  
ENSURES  
SUCCESS."

# SAUNDERS' MEDICAL HAND-ATLASES

NEVER  
PUBLISHED A  
BOOK  
AT A LOSS.

## Sultan's Abdominal Hernias

**Atlas and Epitome of Abdominal Hernias.** By Privat-docent Dr. GEORG SULTAN, of Göttingen. Edited, with Additions, by WILLIAM B. COLEY, M.D., Clinical Lecturer on Surgery, Columbia University (College of Physicians and Surgeons). With 119 illustrations, 36 of them in colours, and 277 pages of text. Cloth, 13s. net.

"We can confidently recommend the volume to the student or practitioner."—DUBLIN JOURNAL OF MEDICAL SCIENCE.

## Bruhl's Otology

**Atlas and Epitome of Otology.** By GUSTAV BRÜHL, M.D., of Berlin, with the collaboration of Professor Dr. A. POLITZER, of Vienna. Edited, with Additions, by S. MACCUEN SMITH, M.D., Clinical Professor of Otology, Jefferson Medical College, Philadelphia. With 244 coloured figures on 39 lithographic plates, 99 text-illustrations, and 292 pages of text. Cloth, 13s. net.

"As a handbook of otology we do not think that there is a better one of its size in the English language"—THE LANCET.

## Helferich's Fractures and Dislocations

**Atlas and Epitome of Fractures and Dislocations.** By Professor Dr. H. HELFERICH, Professor of Surgery at the Royal University, Greifswald, Prussia. Edited, with Additions, by JOSEPH C. BLOODGOOD, M.D., Associate in Surgery, Johns Hopkins University, Baltimore. *From the Fifth Revised and Enlarged German Edition.* With 216 coloured illustrations on 64 lithographic plates, 190 text-cuts, and 353 pages of text. Cloth 13s. net.

"With such a book in his possession the student ought to have no difficulty in mastering the surgical anatomy of the various fractures and dislocations."—SCOTTISH MEDICAL AND SURGICAL JOURNAL.

## Schaeffer's Labour and Operative Obstetrics

**Atlas and Epitome of Labour and Operative Obstetrics.** By Dr. O. SCHAEFFER, of Heidelberg. *From the Fifth Revised and Enlarged German Edition.* Edited, with additions, by J. C. EDGAR, M.D., Professor of Obstetrics and Clinical Midwifery, Cornell University Medical School. 14 lithographic plates in colours and 139 text-cuts. Cloth, 9s. net.

"A work of such a character that we are at a loss to name an alternative one."—QUARTERLY MEDICAL JOURNAL, SHEFFIELD.

## Haab's External Diseases of the Eye

**Atlas and Epitome of External Diseases of the Eye.** By Dr. O. HAAB, of Zürich. Edited, with Additions, by G. E. DE SCHWEINITZ, M.D., Professor of Ophthalmology, University of Pennsylvania. *Second Edition, Revised and Enlarged.* With 98 coloured illustrations on 48 lithographic plates and 228 pages of text. Cloth, 13s. net.

"It is always difficult to represent pathological appearances in coloured plates, but this work seems to have overcome these difficulties, and the plates with one or two exceptions, are absolutely satisfactory."—BOSTON MEDICAL AND SURGICAL JOURNAL

*Send for Descriptive Circular with Specimen Plates.*

Books Sent, Carriage Paid, to Any Part of the World on Receipt of Price

**W. B. SAUNDERS & CO.,** Medical Publishers Exclusively  
9, Henrietta Street, Covent Garden, London.



"SAUNDERS'  
IMPRINT  
ENSURES  
SUCCESS."

# SAUNDERS' MEDICAL HAND-ATLASES

NEVER  
PUBLISHED A  
BOOK  
AT A LOSS.

## Mracek's Syphilis and Venereal Diseases

**Atlas and Epitome of Syphilis and the Venereal Diseases.** By Prof. Dr. FRANZ MRACEK, of Vienna. Edited, with additions, by L. BOLTON BANGS, M.D., Professor of Genito-Urinary Surgery, University and Bellevue Hospital Medical College, New York. With 71 coloured plates and 122 pages of text. Cloth, 15s. net.

"Nothing but praise can be awarded to this useful little volume."—THE LANCET.

"We confidently anticipate that this Atlas will be of the greatest use to a large portion of the profession in supplying a distinct want."—BIRMINGHAM MEDICAL REVIEW.

## Schaeffer's Gynecology

**Atlas and Epitome of Gynecology.** By Dr. O. SCHAEFFER, of Heidelberg. *From the Second Revised and Enlarged German Edition.* Edited, with additions, by RICHARD C. NORRIS, A.M., M.D., Gynecologist to the Methodist Episcopal and Philadelphia Hospitals. With 207 coloured illustrations on 90 plates, 65 text illustrations, and 308 pages of text. Cloth, 15s. net.

"Maintains its reputation as one of the best manuals of Gynecology."—BRITISH MEDICAL JOURNAL.

## Jakob's Internal Medicine and Diagnosis

**Atlas and Epitome of Internal Medicine and Clinical Diagnosis.** By Dr. CHR. JAKOB, of Erlangen. Edited, with additions, by AUGUSTUS A. ESHNER, M.D., Professor of Clinical Medicine in the Philadelphia Polyclinic. With 182 coloured figures on 68 plates, 64 illustrations in black and white, and 259 pages of text. Cloth, 13s. net.

"Dr. Jakob's work deserves nothing but praise. The information is accurate and up to present-day requirements."—BRITISH MEDICAL JOURNAL.

## Hofmann's Legal Medicine

**Atlas of Legal Medicine.** By Dr. E. VON HOFMANN, of Vienna. Edited by FREDERICK PETERSON, M.D., Chief of Clinic, Nervous Department, College of Physicians and Surgeons, New York. With 120 coloured figures on 56 plates, and 193 half-tone illustrations. Cloth, 15s. net.

"The illustrations appear to be the best that have ever been published in connection with this department of medicine, and they cannot fail to be useful alike to the medical jurist and to the student of forensic medicine."—THE PRACTITIONER.

## Dürck's Special Pathologic Histology

**Atlas and Epitome of Special Pathologic Histology.** By Dr. H. DÜRCK, of Munich. Edited, with additions, by LUDVIG HEKTOEN, M.D., Professor of Pathology, Rush Medical College, Chicago. In Two Parts. Part I.—Circulatory, Respiratory, and Gastro-Intestinal Tracts. Part II.—Liver, Urinary and Sexual Organs, Nervous System, Skin, Muscles, and Bones. With 243 coloured figures on 122 plates, and 350 pages of text. Per Part, Cloth, 13s. net.

"I consider Dürck's 'Atlas of Special Pathologic Histology,' edited by Hektoen, a very useful book for students and others. The plates are admirable."—WILLIAM H. WELCH, M.D., Professor of Pathology, Johns Hopkins University, Baltimore.

*Send for Descriptive Circular with Specimen Plates.*

**Books Sent, Carriage Paid, to Any Part of the World on Receipt of Price.**

**W. B. SAUNDERS & CO.,** Medical Publishers Exclusively

9, Henrietta Street, Covent Garden, London.

## *Rebman's New Books.*

JUST PUBLISHED.

AN ENTIRELY NEW WORK.

# TEXT-BOOK OF DISEASES OF THE EYE

## FOR STUDENTS AND PRACTITIONERS OF MEDICINE.

BY

**HOWARD F. HANSELL, A.M., M.D.,**

Clinical Professor of Ophthalmology, Jefferson Medical College; Professor of Diseases of the Eye, Philadelphia Polyclinic; Ophthalmologist, Philadelphia Hospital; Consulting Ophthalmologist, Chester County Hospital, &c.; and

**WILLIAM M. SWEET, M.D.,**

Demonstrator of Ophthalmology, Jefferson Medical College; Assistant Ophthalmic Surgeon, Jefferson Medical College Hospital; Assistant Ophthalmologist, Philadelphia Hospital; Associate in Ophthalmology, Philadelphia Polyclinic; Consulting Ophthalmologist, Phoenixville Hospital, &c.

With Chapters by **CHRISTIAN R. HOLMES, M.D.**; **CASEY A. WOOD, M.D., D.C.L.**; and **WENDELL REBER, M.D.**

In one 8vo vol. of 532 pp., with 256 Illustrations, including coloured Plates. Price, bound in cloth, 17s. net.

NOW READY.

AN ENTIRELY NEW WORK.

# DISEASES OF THE NOSE AND THROAT.

BY

**CHARLES HUNTOON KNIGHT, A.M., M.D.,**

Professor of Laryngology, Cornell University Medical College; Surgeon, Manhattan Eye and Ear Hospital, Throat Department; Member of the American Laryngological Association, of the American Medical Association, of the American Academy of Medicine, of the American Therapeutic Society, of the New York Academy of Medicine, &c.

In one 8vo vol. of 423 pp., with 147 Illustrations. Price, bound in cloth, 13s. net.

*New Complete Catalogue and Descriptive Circulars, Post Free.*

London: **REBMAN, LTD.**, 129, Shaftesbury Avenue, Cambridge Circus, W.C.

Telephone No. 2026 Gerrard.]

[Reg. Tel. Address: "SQUAMA, LONDON."

## **John Wright & Co., Publishers, Bristol.**

*NOW READY. Demy 8vo, 9/6 net. Five Full-page Diagrams, Numerous Illustrations, and Two Coloured Plates.*

### ESSENTIALS OF PELVIC DIAGNOSIS

WITH ILLUSTRATIVE CASES,

By **E. STANMORE BISHOP, F.R.C.S. ENG.,**

AND AN

**APPENDIX ON EXAMINATION OF BLOOD, &c.**

By **CHAS. H. MELLAND, M.D. (LOND.), M.R.C.P.**

*NEW EDITION. Enlarged. With Coloured Frontispiece. 4/- net.*

### THE MEDICAL EXAMINATION • FOR LIFE ASSURANCE:

With Coloured Map showing the rating for Foreign Residence; Forms for Medical Examination; and Remarks on the choice of Office.

By **F. DE HAVILLAND HALL, M.D., F.R.C.P.,**  
*Pres. of the Med. Soc. of Lond., Phys. to Westminster Hosp.; Phys. to the "Rock" Life Assurance Co.*

"Essentially a practical guide for medical men . . . cannot fail to be of service to all engaged in Life Assurance work."—*Post Mag.*

"Packed full of valuable items of information."—*Insur. Record.*

"A most comprehensive monograph . . . we can thoroughly commend this excellent manual."—*Insur. Spectator.*

*New Edition. Revised and Enlarged. Flexible Leather, Gilt, 6/6 net; or Interleaved for Notes, 8/6 net.*

### THE POCKET THERAPIST. A Dictionary of Disease and its Treatment: being a Concise Manual of Modern Treatment.

By **T. STRETCH DOWSE, M.D. ABD., F.R.C.P. ED.**

*New and 5th Edition. Revised and Enlarged.  
Many Illustrations. 7/6 net.*

### Lectures on Massage and Electricity

in the Treatment of Disease. By **T. STRETCH DOWSE, M.D. ABD., F.R.C.P. ED.**

*Now Ready. Demy 8vo. 2/6 net.*

### OBESITY. The Indications for Reduction Cures. By Professor Dr. CARL VON NOORDEN, Physician-in-Chief to the City Hospital, Frankfurt-on-Main.

*Now Ready. Demy 8vo. 2/6 net.*

### Membranous Catarrh of the Intestines.

(Colica Mucosa.) By Prof. Dr. **CARL VON NOORDEN.**

*Now Ready. Demy 8vo. 3/- net.*

### NEPHRITIS. By Prof. Dr. CARL VON NOORDEN.

*Demy 8vo. Cloth Bound. 3/6 net.*

### MEDICAL ETHICS - A Guide to Professional Conduct - for Students and Practitioners.

By **ROBERT SAUNDBY, M.D. ED., F.R.C.P. LOND., LL.D.**

BRISTOL: **JOHN WRIGHT & CO.**

LONDON **SIMPKIN & CO., LTD.**

# J. & A. CHURCHILL, PUBLISHERS.

JUST PUBLISHED. Second Edition, Enlarged, with 225 Illustrations, 10s. 6d.

## A SHORT PRACTICE OF GYNÆCOLOGY.

By HENRY JELLETT, M.D., B.A.O.Dub.,  
Ex-Assistant Master, Rotunda Hospital.

**The Operations of Surgery.** By W. H. A. JACOBSON,  
M.Ch.Oxon., F.R.C.S., Surgeon, Guy's Hospital, and F. J. STEWARD, M.S.Lond., F.R.C.S., Assistant Surgeon, Guy's Hospital.  
Fourth Edition. Two Vols. With 550 Illustrations. 42s.

**Morris's Human Anatomy: A Treatise by Various Authors.** Third Edition. With 846 Illustrations, of which 267 are in colours. 30s. net.

**The Diseases of Children.** By JAMES F. GOODHART, M.D., F.R.C.P., Consulting Physician to the Evelina Hospital for Sick Children; and G. F. STILL, M.D., F.R.C.P., Assistant Physician to the Great Ormond Street Hospital for Children. Seventh Edition. 12s. 6d. net.

**A Manual of Hygiene.** By W. H. HAMER, M.D., D.P.H., F.R.C.P., Lecturer on Public Health, St. Bartholomew's Hospital; Assistant Medical Officer of Health of the Administrative County of London. With 93 Illustrations. 12s. 6d. net.

**Obscure Diseases of the Kidney: The Value of Ureteric Meatoscopy in their Diagnosis and Treatment.** Based on 400 Major Operations on the Kidney. By E. HURRY FENWICK, F.R.C.S., Surgeon to the London Hospital. With 14 Plates and 43 Illustrations in the Text, 6s. 6d.

**The Transactions of the Ophthalmological Society.** Vol. XXIII. Session 1902-1903. With 18 Plates and 22 Figures in the Text, 12s. 6d. net.

FIFTH EDITION, with 321 Illustrations, 12s. 6d.

## STARLING'S ELEMENTS OF PHYSIOLOGY.

"As a student's handbook to be used in conjunction with a course of lectures, this book is not excelled by any other. .... Red and black inks are used with effect in many of the diagrams. .... The book is printed on good paper and in clear type, is well illustrated, and is in every way one that can be recommended to the medical student."—BRITISH MEDICAL JOURNAL.

**Lectures on Medical Jurisprudence AND TOXICOLOGY.** By FRED. J. SMITH, M.D., F.R.C.P., Lecturer on Forensic Medicine and Toxicology at the London Hospital. 7s. 6d.

THE LANCET.—"Dr. Smith writes in plain and concise terms, and there is no danger of misunderstanding his meaning. The student will find all that he requires to know for the ordinary pass examination. .... The busy practitioner will find it most useful for reference if he is suddenly called upon to give evidence before a coroner's or a magistrate's court in a difficult or obscure case."

**The Blood: How to Examine and Diagnose its Diseases.** By ALFRED C. COLES, M.D., D.Sc., F.R.S.E. Second Edition. With 6 Coloured Plates. 10s. 6d.

**The Schott Methods of the Treatment OF CHRONIC DISEASES OF THE HEART;** with an Account of the Nauheim Baths, and of the Therapeutic Exercises. By W. BRZLY THORNE, M.D. Fourth Edition, with Plates and Engravings, 6s.

**Second Treatise on the Effects of BORAX and BORIC ACID on the HUMAN SYSTEM.** By Dr. OSCAR LINDBERGH, Professor in the University of Berlin. With Plates. 2s. 6d.

**Army Inefficiency; its Greatest CAUSE.** By A. C. PROFEIT, M.B. 1s. net; by post, 1s. 1d.

### BOOKS FOR NURSES.

**Nursing, General, Medical, and Surgical,** with an Appendix on Sick Room Cookery. By WILFRED J. HADLEY, M.D., F.R.C.P., F.R.C.S., Physician to, and Lecturer to Nurses at, the London Hospital. 3s. 6d.

**A Short Manual of Midwifery for NURSES.** By HENRY JELLETT, M.D. (Dub. Univ.), F.R.C.P.I., Examiner in Midwifery, Dublin University. With 67 Illustrations. 6s.

**Lectures on Medicine to Nurses.** By HERBERT B. CUFF, M.D., F.R.C.S., Medical Superintendent, North-Eastern Fever Hospital, London. Fourth Edition. 3s. 6d.

**Lessons in Disinfection and Sterilisation.** An Elementary Course of Bacteriology, with Experiments. By F. W. ANDREWS, M.D., F.R.C.P., Lecturer on Pathology at St. Bartholomew's Hospital. With 31 Illustrations. 3s. net.

**A Short Manual for Monthly Nurses.** By C. J. CULLINGWORTH, M.D., F.R.C.P. Revised with the assistance of M. A. ATKINSON, Matron of the General Lying-in Hospital, London. Fifth Edition. 1s. 6d.

**A Short Dictionary of Medical TERMS.** By R. G. MAYNE, M.D., LL.D. 2s. 6d.

London: J. & A. CHURCHILL, 7, Great Marlborough Street.

# ALBUMINURIA AND BRIGHT'S DISEASE.

By **N. TIRARD, M.D., F.R.C.P.,**

Professor of the Principles and Practice of Medicine in King's College, and Physician to King's College Hospital.

"Thoroughly sound and well considered, and written in a pleasing and graceful style.....The descriptions of the symptoms and treatment of the various forms of Bright's Disease are clear and essentially practical."—*The Lancet*.

"This is a welcome contribution to the literature of renal disease. Written mainly from the clinical standpoint and based upon the author's own experience, its practical value is enhanced by the ease and simplicity of its style, and the clearness of its illustrations.....We can confidently recommend it alike as a text-book for those commencing to study the subject, and as a work of reference for practitioners wishing to refresh their knowledge."—*British Medical Journal*.

London: **SMITH, ELDER & CO., 15, Waterloo Place, E.W.**

# OVARIOTOMY AND ABDOMINAL SURGERY.

By **HARRISON CRIPPS, F.R.C.S.,**

Surgical Staff, St. Bartholomew's Hospital, and Operator for Abdominal Sections in the Women's Ward.

With numerous Plates. Royal 8vo. Price 2s. 6d.  
Mr. Harrison Cripps has undertaken no fewer than 1,000 abdominal sections; he is therefore eminently qualified to speak of this important subject.....  
"We have read the book with pleasure, for it is the frank expression of the individual views of a surgeon whose wide experience must make his opinions worthy of careful consideration."—*THE LANCET*.

Will take its place amongst standard works of reference."—*PRACTITIONER*.

"A most readable publication and important record."—*BRIT. MED. JOURNAL*.

**J. & A. CHURCHILL, 7, Great Marlborough Street, W.**

# HEART DISEASE IN CHILDHOOD AND YOUTH.

By **CHARLES W. CHAPMAN, M.D., M.R.C.P.,** Senior Physician to the National Hospital for Diseases of the Heart, Soho Square.

With an Introduction by **SIR SAMUEL WILKS, Bart., M.D., F.R.S.,** Physician Extraordinary to H.M. the late Queen, ex-Pres. Roy. Coll. of Physicians.

With Illustrations, price 3s. 6d., post free.

"Dr. Chapman's directions with regard to the hygienic management of children who are suffering from heart diseases is most sound and judicious."—*Lancet*.  
"Dr. Chapman has written a useful book, and has moreover performed the feat of making clinical histories interesting."—*Brit. Med. Journal*.  
".....The value of Dr. Chapman's book is that it embodies the results of a long practical experience of the subject."—*W. Lond. Med. Journal*.  
"Gives much more definite statements and more favourable conclusions than any text-book known to us."—*Amer. Jour. of Obs. and Dis. of Women and Children*.

London: **THE MEDICAL PUBLISHING CO., 22, Bartholomew Close, E.C.**

NOW READY. Demy 8vo. Price 5s. net.

# ASTHMA IN RELATION TO THE NOSE,

WITH NOTES OF 402 CASES.

By **ALEXANDER FRANCIS, M.B., B.C.Cantab.**

London: **ADLARD & SON, BARTHOLOMEW CLOSE, E.C.**

BY

## KENNETH CAMPBELL, M.B., F.R.C.S. REFRACTION OF THE EYE.

Price 5/- nett.

"A trustworthy guide for the student or the practitioner, and will enable him thoroughly to understand the principles on which errors of refractions and defects of the ocular muscles should be treated."—*Lancet*.

"Deals with the subject in a systematic, clear, and lucid manner. The subjects of asthenopia and anomalies of the extrinsic ocular muscles are very well described and are made far simpler than is the case in some other works."—*British Medical Journal*.

London: **BAILLIERE, TINDALL & COX, 8, Henrietta Street, Covent Garden.**

## By Mr. KEETLEY. ORTHOPÆDIC SURGERY.

Demy 8vo. 530 pp. Illustrated. Price 16s.

## GASTRIC ULCERS.

Their Surgical Treatment.

Demy 8vo. 54 pp. Price 2s. 6d.

## COMPLICATED FRACTURES.

Demy 8vo. 37 pp. Price 1s.

London:  
**SMITH, ELDER & Co., 15, Waterloo Place, S.W.**

Crown 8vo. Illustrated. Price 2s. 6d. net.

## ANÆSTHETICS.

By **J. BLUMFELD, M.D.Cantab.,** Senior Anaesthetist to St. George's Hospital; Anaesthetist to the Grosvenor Hospital for Women and Children, London, and to the National Dental and Metropolitan Hospitals.

*Lancet*.—".....In writing this handbook the author has been quite successful."  
*Australasian Medical Gazette*.—"We can strongly commend this book."

*Medical Chronicle*.—"The book is one which we can heartily recommend to senior students and practitioners."

London: **BAILLIERE, TINDALL & COX, 8, Henrietta Street, Covent Garden.**

## STAMMERING, ITS NATURE AND TREATMENT.

By **EMIL BEHNKE,**

Price 1s. post-free of Mrs. EMIL BEHNKE, 18, Earl's Court Square, S.W. Who receives stammerers for treatment. References to Doctors whom Mrs. BEHNKE has cured, and others.

Now ready, Demy 8vo, price 7s. 6d. net;  
by post, 7s. 10d.

## GRANULAR KIDNEY.

By **SAMUEL WEST, M.D., F.R.C.P.,** Senior Physician, Royal Free Hospital; Assist. Physician, St. Bartholomew's Hospital.

**H. J. GLASSER, 57, Wigmore St., London, W.**

## THE HANDBOOK

OF THE

## OPEN-AIR TREATMENT.

By **DR. CHARLES REINHARDT,**

Visiting Physician to Hailey Sanatorium, Wallingford, and Stourfield Park Sanatorium, Bournemouth.

Contains Views, Descriptions, and Information respecting 30 Sanatoriums in Great Britain.

Price: Cloth, 2s. 6d.; paper, 1s.; postage, 4d.

THE "HEALTH RESORT" Publishing Office,  
379, STRAND, LONDON, W.C.

## THE LAW RELATING TO THE POOR-LAW MEDICAL SERVICE AND VACCINATION.

By **MAJOR GREENWOOD, M.D., LL.B.,**

of Lincoln's Inn, Barrister-at-Law.

Published under the direction of the Poor-Law Medical Officers' Association of England and Wales  
**BAILLIERE, TINDALL & COX,**  
Henrietta Street, Covent Garden, London, W.C.

Price 2s. 6d. net.

## CONSTIPATION.

By **G. SHERMAN BIGG, F.R.C.S.E.,**

Author of "ANGLO-INDIAN'S HEALTH."  
London: **BAILLIERE, TINDALL & COX,**  
8, Henrietta St., Covent Garden.

# IMPORTANT WORKS IN MEDICINE AND SURGERY.

## KOPLIK ON CHILDREN.

A TREATISE ON DISEASES OF INFANCY AND CHILDHOOD. For Students and Practitioners of Medicine. By HENRY KOPLIK, M.D., Pediatricist to the Mt. Sinai Hospital, late Attending Physician to Good Samaritan Hospital, &c., New York. Octavo, 675 pages, with 169 engravings and 32 plates in colors and monochrome. 21s. net.

HENRY KIMPTON, 13 Farnival Street, Holborn, London, E.C.

## EWING ON THE BLOOD. NEW (SECOND EDITION). REVISED.

CLINICAL PATHOLOGY OF THE BLOOD. A Treatise on the General Principles and Special Applications of Hematology. By JAMES EWING, M.D., Professor of Pathology in Cornell University Medical College, New York City. Octavo, 492 pages, with 43 engravings and 18 full-page plates in colors. 18s. net.

HENRY KIMPTON, 13, Farnival Street, Holborn, London, E.C.

## HARE'S PRACTICAL THERAPEUTICS. NINTH EDITION. THOROUGHLY REVISED.

A TEXT-BOOK OF PRACTICAL THERAPEUTICS; with Especial Reference to the Application of Remedial Measures to Disease and their Employment upon a Rational Basis. By HOBART AMORY HARE, M.D., Professor of Therapeutics and Materia Medica in the Jefferson Medical College, Philadelphia. With special chapters by Drs. G. E. DE SCHWEINITZ, EDWARD MARTIN and BARTON C. HIRST. Octavo, 851 pages, with 105 engravings and 4 full-page colored plates. Cloth, 21s. net.

HENRY KIMPTON, 13, Farnival Street, Holborn, London, E.C.

## ECKLEY'S ANATOMY OF HEAD AND NECK.

A TEXT-BOOK OF REGIONAL ANATOMY OF THE HEAD AND NECK. For Students and Practitioners of Dentistry. By WILLIAM T. ECKLEY, M.D., Professor of Anatomy in the Medical and Dental Departments of the University of Illinois, &c. Octavo, 240 pages, with 36 engraving and 20 plates in black and colors. Cloth, 12s. 6d. net.

HENRY KIMPTON, 13, Farnival Street, Holborn, London, E.C.

## BACON ON THE EAR. SECOND EDITION.

A MANUAL OF OTOTOLOGY. By GORHAM BACON, A.M., M.D., Professor of Otology in Cornell University Medical College, New York. With an Introductory Chapter by CLARENCE J. BLAKE, M.D., Professor of Otology in the Harvard Medical School, Boston. 12mo. 422 pages, with 114 engravings and 3 colored plates. Cloth, 10s. 6d. net.

HENRY KIMPTON, 13, Farnival Street, Holborn, London, E.C.

## COAKLEY'S LARYNGOLOGY.

A MANUAL OF DISEASES OF THE NOSE, THROAT, NASO-PHARYNX and TRACHEA. For the Use of Students and Practitioners. By CORNELIUS G. COAKLEY, M.D., Clinical Professor of Laryngology in the University and Bellevue Hospital Medical College, New York. 12mo., 536 pages, with 92 engravings and 2 colored plates. Cloth, 12s. net.

HENRY KIMPTON, 13, Farnival Street, Holborn, London, E.C.

## JACKSON ON SKIN DISEASES. FOURTH EDITION.

THE READY-REFERENCE HANDBOOK OF DISEASES OF THE SKIN. By GEORGE THOMAS JACKSON, M.D., Chief of Clinic and Instructor in Dermatology, College of Physicians and Surgeons, New York. Fourth edition. 12mo., 630 pages with 80 engravings and 3 colored plates. Cloth, 12s. 6d. net.

HENRY KIMPTON, 13, Farnival Street, Holborn, London, E.C.

**WORKS BY H. J. WARING,**  
M.S., M.B., B.Sc.Lond., F.R.C.S.  
Assistant Surgeon to, and Lecturer on  
Surgical Anatomy at, St. Bartholomew's Hospital  
Surgeon to the Metropolitan Hospital.

8vo. extra cloth, pp. xvi. 385, with 58 Engravings.  
Price 12s. 6d. net.

## **SURGICAL DISEASES OF THE LIVER, GALL BLADDER, AND BILIARY SYSTEM. THEIR PATHOLOGY, DIAGNOSIS AND TREATMENT.**

(Including Jacksonian Prize Essay.)

"The book is certain to take its place amongst the Classics of Special Departments whose existence is necessitated by recent advances in our knowledge and practice."—PRACTITIONER.

"An excellent résumé of the most modern views on all questions connected with Diseases of the Liver and Gall-Bladder."—THE LANCET.

## **MANUAL OF OPERATIVE SURGERY.**

Crown 8vo, cloth, pp. xxviii. 662, with 420 Illustrations in text. Price 12s. 6d.

"The work forms a complete manual for the student of the ordinary and of many of the rarer operations in Surgery. We consider that Mr. Waring has executed his task with much success, and his work should prove a popular handbook of Operative Surgery for Students, and to that end we heartily commend it."—THE LANCET.

"We regard it as quite the best text-book on Operative Surgery from the student's standpoint with which we are acquainted."—BRIT. MED. JOUR.

**YOUNG J. PENTLAND,**  
Edinburgh: Teviot Place. London: 38, West  
Smithfield, E.C.

## **PULMONARY CONSUMPTION.**

Its Diagnosis and Modern Treatment.

By **ARTHUR LATHAM, M.D.,**  
Assistant Physician to the Brompton Hospital for  
Consumption and to St. George's Hospital.  
pp. 216. Price, 5s. net.

"Can be cordially recommended to the expert and practitioner alike."—British Medical Journal.

"Standard account of the subject."—Bristol  
Medico-Chir. Journal.

By THE SAME AUTHOR.

## **SANATORIUM TREATMENT OF TUBERCULOSIS,**

Being the Prize Essay on the Erection of  
"The King Edward VII. Sanatorium."  
pp. xx. + 254, with 22 plans to scale. Price 5s. net.

London: BAILLIÈRE, TINDALL & COX,  
Henrietta Street, Covent Garden.

JUST PUBLISHED. Pp. xiv. + 368, with 215 Original  
Illustrations. Limp. Price 7s. 6d. net.

## **OPERATIVE SURGERY**

By **HERBERT W. ALLINGHAM, F.R.C.S.,**  
Surgeon in Ordinary to H.R.H. the Prince of Wales;  
Surgeon to the Household of H.M. the King; Senior  
Assistant Surgeon to St. George's Hospital; late  
Surgeon to the Great Northern Hospital; and  
late Assistant Surgeon to St. Mark's Hospital  
for Diseases of the Rectum.

By the same Author.  
SEVENTH EDITION. Price 12s. 6d. net.

## **DISEASES OF THE RECTUM.**

## **COLOTOMY,**

FOR  
**CANCER AND ULCERATIONS.**  
With Stricture of Large Intestine. Price 6s.

London: BAILLIÈRE, TINDALL & COX.

## **PHARMACY, MATERIA MEDICA AND THERAPEUTICS.**

Rewritten, printed in large type, and made a companion to the following volume. It contains an account of every drug in the B.P., as well as a section upon all the newest drugs, with an Introduction to the Art of Dispensing. With woodcuts, prescriptions, etc.

## **DICTIONARY OF TREATMENT.**

Containing a Revised and up-to-date Article upon every Disease, Medical, Surgical, Gynaecological, or Ophthalmological, as well as Articles upon Poisoning, Drowning, and the various Surgical Emergencies and Accidents, arranged for Rapid Reference.

By **W. WHITLA, M.A., M.D.,** Professor of Materia Medica and Therapeutics, Queen's College, Belfast, Senior Physician to Royal Victoria Hospital.

Publisher will supply both volumes, C.P., on receipt of 21s.

London: HENRY RENSHAW, 356, Strand.

## **Dr. SHEEN'S "HANDY" SERIES**

The original and most perfect of all plans on similar system since published.

### **"HANDY" MEDICAL BOOKKEEPING.**

Prices: Day Book, 8s. 6d. and 14s. 6d.  
Ledger, 8s. 6d. and 12s. 6d.

"Ingenious."—British Medical Journal.

### **THE "HANDY" VISITING LIST.**

Size 5½ in. by 2½ in. 3s. per dozen, or 3d. each.  
\*.\* Will fit into an ordinary pocket book.

### **THE "HANDY" TEMPERATURE CHARTS.**

Size, 5½ in. by 2½ in. 3s. per 100  
Before arranging for next year, send 3d. for  
specimen to Wm. Lewis, Duke St., Cardiff.

Published by

**WILLIAM LEWIS, Duke Street, Cardiff.**  
London: SIMPKIN, MARSHALL, HAMMOND,  
KENT & Co., Limited, Paternoster Row.

RECENTLY PUBLISHED. Price 5s. net.

## **THE ERRORS OF ACCOMMODATION AND REFRACTION OF THE EYE.**

A Handbook for Students

By **ERNEST CLARKE, F.R.C.S.,**  
Surgeon to the Central London Ophthalmic Hospital;  
Ophthalmic Surgeon to the Miller Hospital.

### **OPINIONS OF THE PRESS.**

*Lancet*.—"A trustworthy guide for the student or the practitioner, and will enable him to thoroughly understand the principles on which errors of refraction and defects of the ocular muscles should be treated. The symptoms and diagnosis of myopia are particularly well given."

*Medical Press and Circular*.—"The preface of this excellent handbook contains the keynote of the whole book: 'I have tried to make the following pages . . . essentially practical.' Whether the average medical student can afford time to peruse this book or not, he, at all events, may know that by possessing it he has a plain practical guide to the refraction of the eye . . . which we can thoroughly recommend to students, specialists, and general practitioners."

*Edinburgh Medical Journal*.—"The preliminary chapters dealing with elementary and physiological optics are particularly well written, the chapter on accommodation and convergence deserving special praise. Its existence is justified by the freshness with which the subject is treated, by its all-round excellence, and by its conciseness and lucidity. It is certain to meet with much acceptance."

London: BAILLIÈRE, TINDALL & COX,  
8, Henrietta Street, Covent Garden.

10s. 6d. net.

## **DARIER'S OCULAR THERAPEUTICS.**

Translated by **SYDNEY STEPHENSON, M.B.,**  
Hon. Secretary of the Ophthalmological Society.

London  
J. & A. CHURCHILL, 7, Great Marlborough Street.

## **SECOND EDITION OF**

## **THE OPERATIVE SURGERY OF MALIGNANT DISEASE.**

By **HENRY T. BUTLIN, F.R.C.S., D.C.L.**

Surgeon to St. Bartholomew's Hospital, &c., with the co-operation of **JAMES BERRY** (the thyroid), **W. BRUCE CLARKE** (the kidney), **ALBAN DORAN** (the ovary and uterus), **PERCY FURNIVALL** (the stomach, intestine and rectum), **WALTER JESSOP** (the eye), and **H. J. WARING** (the liver and gall-bladder).

With 12 Engravings, 8vo, 14s.

J. & A. CHURCHILL.

"There are few recent books more important, there are none more interesting to the surgeon and the general practitioner than Mr. Butlin's new edition of his work on the *Operative Treatment of Malignant Disease*. . . . Every practitioner in the country should consider it his duty (one can answer for it that it will certainly be his pleasure) to read, to study, to remember, to act upon, the teaching conveyed in this work."—BRITISH MEDICAL JOURNAL.

"Comparatively few treatises dealing with this very important subject (tumours) exist, and the two which lie before us are merely re-editions of works which had previously gained an enviable reputation. Mr. Butlin's book on the *Operative Surgery of Malignant Disease* re-appears after an interval of twelve years, and the changes which have occurred in that period are so great that he has been forced to ask the collaboration of several other surgeons to undertake the representation of special organs."—PRACTITIONER.

"The work, taken as a whole, is good, and the advice given is derived from actual experience and observation, the book differing materially in this respect from a number of contemporary works in which conclusions are drawn from a collation derived from numerous works. The book will be found most useful and instructive and well worth adding to one's library."—NEW YORK MEDICAL JOURNAL.

## **MR. ROBERT BOYLE'S (JUNR.) "SANITARY CRUSADES."**

5s. each, illustrated.

- A SANITARY CRUSADE  
Through the Continent of America.
- A SANITARY CRUSADE  
Through the Far East (India, China, Corea, Japan).
- A SANITARY CRUSADE  
Through South Africa.
- A SANITARY CRUSADE  
Through Australasia, Polynesia, Java, Borneo, Sumatra, Malay Peninsula, Siam, Burmah.
- A SANITARY CRUSADE  
Through Europe.
- A SANITARY CRUSADE  
Through North Africa (Morocco, Algeria, Tunis, Tripoli, Egypt, the Soudan).
- A SANITARY CRUSADE  
Through Iceland and The Faroes.
- A SANITARY CRUSADE  
Through the West Indies and Central America.

"Mr. ROBERT BOYLE, who has been the moving spirit for the past thirty-five years in the 'sanitary crusades,' which were then inaugurated, has visited almost every country in the world, preaching the doctrine of health, and inculcating a knowledge of the benefits to be derived from breathing pure air. There is probably no one who has a more comprehensive or extended knowledge of the science and practice of ventilation than Mr. ROBERT BOYLE, or who has done more to advance the cause of ventilation."—Building News.

**ROBERT BOYLE & SON,**  
64, HOLBORN VIADUCT, LONDON,  
And at GLASGOW, PARIS, BERLIN, and NEW YORK.

# MAGMILLAN & CO.'S STANDARD MEDICAL WORKS.

VOLUME V. (Completing the Work) Just Published.

## MAGMILLAN'S MANUAL OF MEDICINE.

Edited by W. H. ALLCHIN, M.D.Lond., &c.

**VOLUME V.**—Diseases of the Digestive System and of the Liver; Diseases of the Peritoneum and of the Vessels of the Abdomen; Diseases of the Kidneys; Diseases of the Ductless Glands. Extra Crown 8vo, 10s. net.

PREVIOUSLY PUBLISHED.

**Vol. I.**—A COMPLETE HANDBOOK TO SPECIFIC FEVERS AND TROPICAL DISEASES. Extra Crown 8vo, 7s. 6d. net.

**Vol. II.**—GENERAL DISEASES (*continued*): Diseases caused by Parasites; Diseases determined by Poisons introduced into the Body; Primary Perversions of General Nutrition; Diseases of the Blood. Extra Crown 8vo, 7s. 6d. net.

**Vol. III.**—A NEW AND COMPLETE MANUAL OF THE DISEASES OF THE NERVOUS SYSTEM. Extra Crown, 8vo, 7s. 6d. net.

**Vol. IV.**—A COMPLETE MANUAL OF DISEASES OF THE CHEST. Extra Crown 8vo, 7s. 6d. net.

MEDICAL PRESS AND CIRCULAR.—“Both the editor and the publishers may be congratulated upon the general excellence of their production, which should be in the hands of all practising physicians.”

NOW COMPLETE IN EIGHT VOLUMES.

## A NEW SYSTEM OF MEDICINE.

By Many Writers. Edited by Professor CLIFFORD ALLBUTT, M.D., F.R.S., &c.

In 8 Vols., Medium 8vo, in Roxburgh Binding, gilt tops, 25s. net per vol.

**Vol. I.**—Prolegomena and Infectious Diseases. **Vol. II.**—Infectious Diseases (*continued*), Intoxications and Internal Parasites. **Vol. III.**—Certain General Diseases, Diseases of the Stomach and Bowels. **Vol. IV.**—Diseases of Liver and other Glands, Diseases of the Throat. **Vol. V.**—Diseases of the Respiratory System, Diseases of the Circulatory System. **Vol. VI.**—Diseases of the Circulatory System (*continued*), Diseases of Muscles, Diseases of Nervous System. **Vol. VII.**—Diseases of Nervous System (*continued*). **Vol. VIII.**—Diseases of Nervous System (*continued*), Mental Diseases, Diseases of the Skin. Appendix of Malaria.

LANCET.—“It may, without danger of contradiction, be said to be a worthy exposition of the present state of medicine in the United Kingdom.”

BRITISH MEDICAL JOURNAL.—“Since the medical public have already shown their opinion as regards the value of the work as a whole, it is quite unnecessary to insist further here on the success that it has both deserved and obtained.”

## ANÆSTHETICS & THEIR ADMINISTRATION,

A TEXT-BOOK FOR MEDICAL AND DENTAL PRACTITIONERS AND STUDENTS.

By FREDERIC W. HEWITT, M.V.O., M.A., M.D.Cantab., Anæsthetist to His Majesty the King; Physician-Anæsthetist to St. George's Hospital; Merita; Lecturer on Anæsthetics and Consulting Anæsthetist at the London Hospital. SECOND EDITION, Revised and Enlarged.

With Illustrations, 8vo, 15s. net.

BRITISH MEDICAL JOURNAL.—“The language is clear, the book is beautifully produced, and we have no hesitation in saying that it is the most complete and best account of the subject which has yet appeared.”

## THE TREATMENT OF INJURIES BY FRICTION AND MOVEMENT.

By WHARTON P. HOOD, M.D.St. Andrews, M.R.C.S., L.S.A., &c.

Crown 8vo, 4s. 6d.

British Medical Journal.—“A careful reading of the book, which is very well written, will certainly be helpful to many surgeons.”

Scottish Medical and Surgical Journal.—“Interesting, suggestive, and will well repay reading.”

## MAGMILLAN'S MANUAL OF SURGERY.

By CHARLES STONHAM, F.R.C.S.Eng.,

Examiner in Surgery to the Royal University of Ireland, &c.

In 3 Vols. Extra crown 8vo.

**Vol. I.**—General SURGERY. 7s. 6d. net.

**Vol. II.**—SURGICAL INJURIES. 7s. 6d. net.

**Vol. III.**—REGIONAL SURGERY. 10s. 6d. net.

Medical Press and Circular.—“We have reason to congratulate the present generation of students and surgeons *in posse* on this addition to their sources of instruction. The author's style is crisp and to the point, and he is as brief as circumstances allow.”

## Works by Sir LAUDER BRUNTON, M.D., &c.

**ON DISORDERS OF ASSIMILATION,** DIGESTION, &c. Illustrated, 8vo, 10s. 6d. net.

**A TEXT-BOOK OF PHARMACOLOGY, THERAPEUTICS, and MATERIA MEDICA.** Adapted to the United States Pharmacopœia by F. H. WILLIAMS, M.D., Boston, Mass. Third Edition, containing the Additions, 1891, to the British Pharmacopœia. 8vo, 21s. In 3 Vols., 22s. 6d.

**ON DISORDERS OF DIGESTION, their Consequences and Treatment.** 8vo, 10s. 6d.

**PHARMACOLOGY AND THERAPEUTICS; or MEDICINE PAST and PRESENT.** The Goulstonian Lectures, delivered before the Royal College of Physicians in 1877. Cr. 8vo, 6s.

**TABLES OF MATERIA MEDICA.** A Companion to the Materia Medica Museum. New Edition, 8vo, 5s.

**AN INTRODUCTION TO MODERN THERAPEUTICS.** Being the Croonian Lectures on the Relationship between Chemical Structure and Physiological Action in Relation to the Prevention, Control, and Cure of Disease. Delivered before the Royal College of Physicians in London, June, 1889. 8vo, 3s. 6d. net.

**LECTURES ON THE ACTION OF MEDICINES.** Being the Course of Lectures on Pharmacology and Therapeutics delivered at St. Bartholomew's Hospital during the Summer Session of 1890. 8vo, 10s. 6d. net.

MAGMILLAN & CO., LIMITED, LONDON.



WORKS BY  
**W. SOLTAN FENWICK, M.D., M.R.C.P.**

## CANCER AND TUMOURS OF THE STOMACH.

With 70 Illustrations. Royal 8vo, 10s. 6d.

## ULCER OF THE STOMACH AND DUODENUM, AND ITS CONSEQUENCES.

With 49 Illustrations. Royal 8vo, 10s. 6d.

London:  
**J. & A. CHURCHILL, 7, Great Marlborough St., W.**

BY THE SAME AUTHOR.  
**DISORDERS OF DIGESTION  
IN INFANCY AND CHILDHOOD.**  
With numerous Illustrations. Demy 8vo, 10s. 6d.

BY THE SAME AUTHOR.  
**THE DYSPEPSIA OF PHTHISIS**  
Demy 8vo, 6s.

London: **H. K. LEWIS, 136, Gower Street, W.C.**

By **A. H. TUBBY, M.S.**  
**DEFORMITIES: A TREATISE ON  
ORTHOPÆDIC SURGERY.**  
Six hundred pages, 300 Illustrations. Price 17s.  
*British Medical Journal*.—"Standard work on the  
subject in the English language."  
London: **MACMILLAN & CO., Ltd.,**  
St. Martin's Street, W.C.

By **C. MANSELL MOULLIN, M.D. Oxon, F.R.C.S.,**  
Senior Surgeon and Lecturer on Surgery at the  
London Hospital; Examiner in Surgery at the  
University of Cambridge; late Examiner in  
Surgery at the University of Oxford.

**ENLARGEMENT OF  
THE PROSTATE,  
ITS TREATMENT AND RADICAL CURE.**  
Including the Hunterian Lectures.  
Second Edition now ready, price 6s.

"This volume contains an admirable and practically complete summary of our knowledge of the subject with which it deals. The opinions expressed by the author as the fruit of his experience are in all cases sound. He writes in an unusually fluent and graceful style and shows himself a prudent counsellor."—*Brit. Med. Journal*.

By the same Author.  
**INFLAMMATION  
OF THE BLADDER,  
AND URINARY FEVER.**  
Price 5s.

London: **H. K. LEWIS, 136, Gower Street.**

By the same Author.  
**WHEN TO OPERATE IN  
INFLAMMATION OF THE APPENDIX.**  
Second Edition. Now ready, price 2s. 6d. net.

By the same Author.  
**THE SURGICAL TREATMENT  
OF ULCER OF THE STOMACH.**  
Price 2s. 6d. net.

London:  
**JOHN BALE, SON, & DANIELSSON, Ltd.,**  
69-89, Great Titchfield Street, Oxford Street, W.

By **HOWARD MARSH,**  
Surgeon to St. Bartholomew's Hospital, Consulting  
Surgeon to the Hospital for Sick Children.

Just Published. Price 7s. 6d.

## CLINICAL ESSAYS AND LECTURES.

INCLUDING, WITH OTHER SUBJECTS,  
Growth as an Agent in the Removal of Deformities (CAVENDISH LECTURE, 1898).  
Sources of Mistakes in Diagnosis.  
Rare Forms of Ankylosis.  
Muscles: their Injuries and Displacements.  
Malignant Disease imitating Tuberculous Disease of the Joints.  
The Present Value of the Operation of Excision of the Knee-Joint.

**J. & A. CHURCHILL, 7, Great Marlborough Street**

Price 12s. 6d.

## DISEASES OF THE JOINTS AND SPINE.

By **HOWARD MARSH.**  
Surgeon to, and Joint Lecturer on Surgery at, St. Bartholomew's Hospital, Consulting Surgeon to the Hospital for Sick Children, late Examiner in Surgery at the University of Cambridge.

**CASSELL & Co., Ltd.**

FOURTH EDITION, price 7s. 6d.

## Diseases of the Nose and Pharynx.

By **JAS. E. BALL, M.D. Lond., M.R.C.P.**  
Physician in Charge of the Department for Diseases of the Throat, Nose and Ear, West London Hospital; formerly Physician to the Hospital.

"The author gives in clear and simple language such an exposition of the subjects as the practitioner desires to refer to."—*British Med. Jour.*  
"It forms within a moderate compass a well considered compendium of all important facts pertaining to the subject."—*Practitioner.*  
"The diagnosis and treatment of diseases will be found useful to the practitioner and senior student."—*Edinburgh Medical Journal.*

London: **BAILLIERE, TINDALL & COX,**  
8, Henrietta Street, Strand.

Now Ready. SECOND EDITION, with Illustrations, Royal 8vo, 10s. 6d.

## THE TREATMENT OF LATERAL CURVATURE OF THE SPINE.

With Appendix giving an Analysis of 1,000 Consecutive Cases treated by "Posture and Exercise" exclusively (without mechanical supports).

By **BERNARD ROTH, F.R.C.S.,**  
Orthopædic Surgeon to the Royal Alexandra Hospital for Sick Children.

London: **H. K. LEWIS, 136, Gower Street, W.C.**

WORKS BY  
**Mr. McADAM ECCLES, M.S.,**  
F.R.C.S.,  
Assistant Surgeon to, and Joint Lecturer on Anatomy at St. Bartholomew's Hospital, &c.

**HERNIA.**  
SECOND EDITION, 1902. Price, 7s. 6d. net.  
Illustrated by 54 Plates and 63 Figures.

## THE IMPERFECTLY DESCENDED TESTIS.

Just published. Price 7s. 6d. net.  
Embodying the Jacksonian Prize Essay  
Illustrated by 41 Plates.

London: **BAILLIERE, TINDALL & COX.**

Second Edition, crown 8vo, cloth, pp. xvi+233, price 4s.

## ASEPTIC SURGERY.

By **CHARLES BARRETT LOCKWOOD, F.R.C.S.,**  
Assistant Surgeon and Lecturer on Descriptive and Surgical Anatomy, St. Bartholomew's Hospital; late Hunterian Professor, Royal College of Surgeons of England; late Surgeon, Great Northern Central Hospital, &c., &c.

By the same Author.  
Crown 8vo, cloth, pp. xii+280, with 23 Illustrations in the text, price 4s. 6d.

## THE RADICAL CURE OF HERNIA, HYDROCELE AND VARICOCELE

**YOUNG J. PENTLAND, London and Edinburgh.**

By the same Author.  
**SURGERY AND PATHOLOGY  
OF APPENDICITIS.**  
With 52 Figs. and microphotos.  
Demy 8vo, 10s. net.

**MACMILLAN & Co., Ltd., London.**

JUST PUBLISHED.  
Illustrated by 16 Plates and 1 Figure in the Text.  
Demy 4to. 12s. 6d. net.

## THE HEALING OF NERVES.

By **CHAS. A. BALLANCE, M.S., F.R.C.S.,**  
Assistant Surgeon to St. Thomas's Hospital, and Lecturer on Surgery in the Medical School; Surgeon to the National Hospital for the Paralyzed and Epileptic, Queen Square; Surgeon to the Hospital for Sick Children, Great Ormond Street; and  
**PURVES STEWART, M.A., M.D., M.R.C.P.,**  
Assistant Physician to the Westminster Hospital, &c.

London:  
**MACMILLAN & Co., St. Martin's Street, W.C.**

## DR. MERCIER'S WORKS.

**THE NERVOUS SYSTEM AND THE MIND.** A Treatise on the Dynamics of the Human Organism. **MACMILLAN & Co.** 12s. 6d.

**SANITY AND INSANITY.** W. SCOTT. 3s. 6d.

**LUNATIC ASYLUMS,** their Organisation and Management. **GRIFFIN & Co, Ltd.** 10s.

**THE ATTENDANT'S COMPANION.** A Manual of the Duties of Attendants in Lunatic Asylums. Second Edition. 2s. **J. & A. CHURCHILL.**

**LUNACY LAW FOR MEDICAL MEN.**  
**J. & A. CHURCHILL.** 5s.

**PSYCHOLOGY,** Normal and Morbid.  
**SWAN, SONNENSCHEIN & Co.** 15s.

**A TEXT-BOOK OF INSANITY.**  
**SWAN, SONNENSCHEIN & Co.** 6s.

WORKS BY  
**J. SIM WALLACE, D.Sc., M.D., L.D.S.**  
The Cause and Prevention of Decay in Teeth. Second Edition. 5s.  
The Physiology of Mastication. 1s. 6d.  
The Irregularities of the Teeth. 5s. net.  
**CHURCHILL, DENTAL MANUFACTURING CO., LTD.**

Second Edition, with Plates, 7/6 net, post free.  
**Rheumatoid Arthritis; its**  
Pathology, Morbid Anatomy, and Treatment.  
By **GILBERT A. BANNATYNE, M.D., M.R.C.P.,**  
Physician, Mineral Water Hospital, Bath.  
"The investigations have apparently been worked out with much care."—*British Medical Journal.*  
Bristol: **WRIGHT & Co.** London: **SIMPSON & Co. Ltd.**

# CASSELL & COMPANY'S ANNOUNCEMENTS.

JUST PUBLISHED.

## A Manual of Operative Surgery - - - Two Vols. 42/-

By Sir FREDERICK TREVES, Bart., K.C.V.O., C.B., LL.D., F.R.C.S., &c., &c. Revised by the Author and JONATHAN HUTCHINSON, JUN., F.R.C.S., &c. Supplied in Sets only.

- Tropical Diseases.** - - - By Sir PATRICK MANSON, K.C.M.G., M.D., LL.D. Aberd., F.R.S., &c., &c. net. 10/6
- Tumours, Innocent and Malignant.** - - By J. BLAND-SUTTON, F.R.C.S. 21/-
- Diseases of the Skin.** - - - By MALCOLM MORRIS net. 10/6
- Surgical Applied Anatomy.** - - - By Sir FREDERICK TREVES. Revised with the assistance of ARTHUR KEITH, M.D., F.R.C.S. 9/-
- Intestinal Obstruction.** - - - By Sir FREDERICK TREVES 21/-
- Student's Handbook of Surgical Operations.** By Sir FREDERICK TREVES 7/6
- Diseases of Women.** - - - By G. ERNEST HERMAN, M.D. Lond., F.R.C.P. 25/-
- A Manual of Medical Treatment.** By I. BURNEY YEO, M.D., F.R.C.P. - Two Vols. net. 21/-
- Food in Health and Disease.** - - - By I. BURNEY YEO 10/6
- Surgical Diseases of the Kidney and Ureter.** By HENRY MORRIS, M.A., M.B. Lond., F.R.C.S. Two Vols. net. 42/-
- Materia Medica and Therapeutics.** - - - By J. MITCHELL BRUCE, M.A., LL.D., M.D., F.R.C.P. 7/6

JUST PUBLISHED.

## Elements of Surgical Diagnosis - - - 9/-

A Manual for the Wards. By A. PEARCE GOULD, M.S., M.B., F.R.C.S.

A Complete List of Medical Works published by Messrs. Cassell & Company will be sent post free on application.

CASSELL & COMPANY, LTD., LA BELLE SAUVAGE, LONDON, PARIS, NEW YORK, AND MELBOURNE.

## NOTHNAGEL'S PRACTICE

ENGLISH EDITION.

In purchasing this Encyclopedia, physicians are given the opportunity of subscribing for the entire system at one time; but any single volume or any number of volumes may be obtained by those who do not desire the complete series. This method offers to the purchaser many advantages, which will be appreciated by those who do not care to subscribe for the entire work at one time.

VOLUMES  
SOLD . . . .  
SEPARATELY.

Send for Descriptive Circular.

W. B. SAUNDERS & CO.,  
9, Henrietta Street, Covent Garden.

## 1/- TRUSSES 1/-

APPLICATION OF TO HERNIE,

By JOHN WOOD, F.R.S., F.R.C.S.,

Illustrated by MATTHEWS BROTHERS, Surgical Instrument Makers, 10 New Oxford Street, W.C. London: HENRY RENSHAW, 356 Strand.

With 30 Original Illustrations. Price 2s. 6d.

## THE HYGIENE OF THE MOUTH.

A Guide to the Prevention and Control of Dental Diseases.

By R. DENISON PEDLEY, L.D.S. Eng., F.R.C.S. Ed., Dental Surgeon to the Evelina Hospital, Southwark.

By THE SAME AUTHOR.

## THE DISEASES OF CHILDREN'S TEETH.

Well Illustrated. Price 7s. 6d.

See & Co., 289 and 291, Regent Street, London, W.

## Carlyle's Duplicate Prescription

BOOK; a Prescription and Fac-Simile at one writing. Medical Gentlemen who wish to retain copies of Prescriptions will find CARLYLE'S DUPLICATE PRESCRIPTION BOOK invaluable, by using which time is saved and accuracy ensured by the cheapest, most simple and most effective method of producing Duplicates of handwriting ever discovered.

In 56 varieties, suitable for the pocket and consulting room. Sample Book of 100 Duplicates, post free, 1s.

SPECIAL TERMS FOR QUANTITIES.

Price List post free on application.

Carlyle's Simplified Medical ACCOUNT BOOKS. Most time-saving system ever devised.

Day Books, 4s. 6d. and 7s. 6d., Ledgers, 10s. 6d. Carriage paid.

G. & T. CARLYLE, 116, Duke Street, Liverpool.

## A SYSTEM OF MEDICAL BOOK-KEEPING.

By G. C. VEALE, A.C.A.

Owing to the special rulings of the books employed and the particular arrangements adopted to meet varying circumstances, the system is applicable to all classes of medical practitioners.

FEATURES:

The system is alphabetical throughout, the Postings to the Ledger are minimised, and Day Book, Prescription Book, and Cash Book can be combined. When desired the Day Book can be dispensed with and the Alphabetical Ledger used simply in conjunction with the visiting list.

The British Medical Journal says:—"System . . . calculated to reduce very greatly . . . drugery of keeping daily accounts and of preparing Bills."

Sample pages and full particulars on application to Messrs. NUTT & Co., Publishers, King Charles Croft, Leeds.

SENT FREE.

"THE MIRACLES OF THE OLD AND NEW TESTAMENTS"; "WHAT IS LEFT AFTER THE QUESTIONINGS OF OUR TIME"; And "UNITARIANISM, AN AFFIRMATIVE FAITH." The above and other Pamphlets GIVEN. Books LENT. -Apply to Miss O. M. RAWLINS, 70, Lord Street, Liverpool.

## CANCER AND PRECANCEROUS CHANGES.

Their Origin and Treatment.

3s. 6d.

By MAJOR G. H. FINK, M.R.C.S. (Eng.), L.S.A. (Lond.), I.M.S. (retd.)

By THE SAME AUTHOR.

## FUNGI, PROTOPHYTA AND PROTOZOA.

Their Relation to one another; to Helminths and to Disease, &c.

2s. 6d.

Published in September, 1903, by Mr. H. K. LEWIS.

## ST. JOHN AMBULANCE ASSOCIATION.

### INVALID TRANSPORT SERVICE

(under the patronage of many leading physicians and surgeons), for the conveyance of sick and injured patients (infectious cases excepted) to and from all parts. The Association has a fully-trained Staff and all the necessary appliances. -For particulars apply to the Transport Manager, St. John's Gate, Clerkenwell, E.C. Telegrams: "Firstaid, London."

Telephone: 861, Holborn.

## BRASS DOOR PLATES.

THOMAS MORING

298, Regent Street, London, W.

Book of Specimens free on application.

NAT. TEL. 57 OPENSEAW.  
**NO MORE COLD ROOMS.**  
**NO DAILY LIGHTING OF FIRES.**  
**NO DIET. NO SMOKE.**  
**NO POISONOUS GASES.**  
**NO BIG COAL OR GAS BILLS.**  
**NO SECURE**

**COMFORT  
 CLEANLINESS  
 and WARMTH**

ORDER A  
**Dr. MARTIN'S**  
**Improved Patent Sanitary**  
**STOVE**  
 Adapted for Offices, Billiard Rooms,  
 Bedrooms, and Greenhouses.

THE  
**GORTON SANITARY APPLIANCES CO.**  
 WELLINGTON STREET, GORTON.  
**MANCHESTER.**

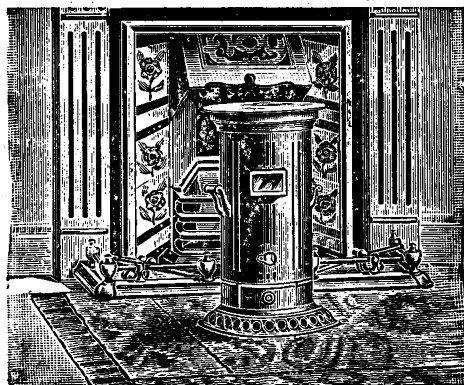

**PALATINE Revolving (Note the Star Metal Centre.)**  
**RUBBER HEEL PAD**  
 Your Boot Heel always level.  
 Will wear 3 to 6 months.  
 Reduces fatigue. Recommended by Doctors  
 Obtained from all Boot Stores.  
**PALATINE RUBBER Co., Preston**  
 London Office: 8, Holborn Viaduct.

## "Made by the Liebig Company"

means

Made by the largest firm of dieteticians in the British Empire, the pioneers in the preparation of concentrated meat foods, with cattle farms of more than 1,100 square miles.



The New Fluid Beef, is "made by the Liebig Company."

Write for Free  
 Sample & Booklet.

## "THE TEA OF HEALTH."

Sample & Booklet  
 Free on Request.

# "CATHAY"

Recommended by the Medical  
Profession.

**POSSESSES A MOST FASCINATING FLAVOUR.**

The late Sir ANDREW CLARK said: "Tea is a blessed beverage, but there is tea and Tea. Indian Tea produces a form of nerve disturbance most painful to witness." Sir Andrew proceeds to recommend a black China Tea.

Sold at 2s., 2s. 6d., and 3s. per lb.; 10-lb. Tins at 2d. per lb. less. Free delivery.

OBTAINABLE THROUGH YOUR CHEMIST OR DIRECT FROM—

**THE CATHAY TEA CO., Ltd., 23, Rood Lane, E.C.**

## BULLOCK'S PEPSINA PORCI.

DOSE—2 to 4 GRAINS.

## ACID GLYCERINE OF PEPSINE.

DOSE—1 to 2 DRMS.

(BULLOCK).

In this preparation advantage has been taken of the solubility of Pepsine in Glycerine to produce a convenient and desirable liquid form of this valuable medicine; whilst the preservative qualities of the menstruum confer upon the Acid Glycerine of Pepsine the property of keeping for any length of time.

May be prescribed with most substances compatible with Acids.

In 4-oz. 8-oz., and 16oz. Bottles, and in Bulk.

The published experiments of G. F. DOWDSEWELL, Esq., M.A. Cantab., F.O.S., F.L.S., &c., Dr. FAYT, Professor TUSON, the late Professor GAMMON, Dr. ARNOLD LANE, and others, conclusively demonstrate the excellence, high digestive power, and medicinal value of the above preparations.

**J. L. BULLOCK & CO., 3, Hanover Street, Hanover Square, London, W.**

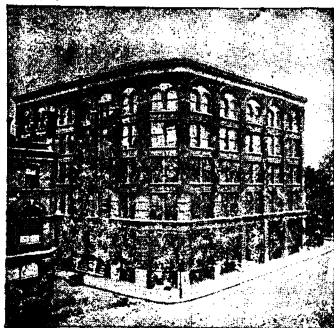

W. R. Warner &amp; Co.'s London Depot.



**LITHIA**  
**IN DEFINITE QUANTITIES.**  
 IN COMPRESSED LENTIFORMS, REPLACING THE NATURAL WATERS,  
 PREPARED BY

**Wm. R. WARNER & CO.,**  
 PHARMACEUTICAL CHEMISTS.

*(Seventeen International Prize Medals Awarded for General Excellence.)*

In the treatment of all diseases caused by an excessive secretion of uric acid in the blood—uricemia, lithemia, etc., the arthritic deposits of gout and rheumatism, calcareous deposits in the kidneys or bladder, and in other conditions directly due to or closely allied to any of the above diseases—Lithia will be prescribed with great service.

Lithia is also used to advantage in Bright's Disease and Diabetes. Its superior alkalisng properties in these latter maladies make it a much prescribed remedy at the hands of physicians. Such authorities as Garrod and Bartholow will at once commend Lithia to the profession.

The indefinite, varying amount of Lithia in natural lithia water induced us to present this valuable remedy in 3 and 5 grain effervescing tablets, so that the prescribed dose will always be the same. The superiority of this form of taking lithia in preference to natural lithia water is so apparent that further comment is unnecessary.

To make fresh, sparkling lithia water of KNOWN strength, dissolve one of W. R. WARNER & CO.'S LITHIA WATER TABLETS in a glass of water.

The tablets contain three or five grains Citrate of Lithia, so that a definite quantity of soluble Lithia is administered in a pleasant form, besides having fresh water with each dose, presenting a therapeutic value of higher standard than the various Lithia spring waters. This is a scientific preparation of the highest standard.

**Take no substitutes. Supplied by all Druggists or by mail.**

*Per bottle of 5-grain Tablets, 1s. 6d., post free.*

**THESE TABLETS ARE ORIGINAL WITH AND MADE ONLY BY**  
**WILLIAM R. WARNER & CO.**

**BROMO-SODA (Registered).**—Bromide of Sodium with Caffeine, in the granular form. Very carefully and evenly made. Invaluable in Brain Fatigue arising from Overwork, &c. THE LANCET (August 6th, 1887, p. 265) states that "the sodium compound does, in fact, agree better (than the potassium salt) with some stomachs." Per Bottle, **3s. 6d.**



"I have used Effervescing Bromo-Soda very extensively, and can cheerfully recommend it to my professional brethren. The addition of the grain of Caffein Hydrobromate to the thirty grains of Sodium Bromide I think a most happy idea. I recommend your Bromo-Soda because I have used Sodium Bromide for years, instead of the Potassium Bromide. Sodium Bromide is not a foreign salt in the system, is much less depressant, can be used where the heart is extremely weak, and does not impair the integrity of the muscular tissue; does not cause bad breath, neither does it cause acne, nor impair pharyngeal sensibility. It is

much more palatable, and has the happy faculty of agreeing with the stomach, where the corresponding Potassium Salt often gives us so much trouble. I find Effervescing Bromo-Soda very valuable in cases superinduced by overwork of a mental kind; in fact, at times, when overworked, I have refreshed myself with a little water."—J. K. B.—, M.D., LL.D.

*Write for New complete Price List of, PILLS GRANULES, PARVULES, EFFERVESCENT SALTS, &c., at Reduced Quotations by W. R. Warner & Co., giving upwards of 250 Excellent Formulæ, in bottles of 100, 500, &c.*

SAMPLES FOR TRIAL IN PRACTICE.

SOLE DEPOT IN GREAT BRITAIN:

**F. NEWBERRY & SONS,**

(Established over 150 Years),

27 & 28, Charterhouse Square, London, E.C.

## KOND'S Euonymised Cocoa

**What is it?**

A delicious Beverage,  
taking the place of  
Tea, Cocoa, or Coffee.

**Why take it?**

Its use is attended with a marked increase of appetite and rapidity of digestion; all feelings of heaviness after meals disappear; the complexion improves, and an increase of the natural flow of bile takes place. It is not aperient, except in repeated doses, but the increased activity of the liver is valuable in removing constipation. It is used in stomach or liver disorders, alcoholism, slow digestion, overwork, depression, loss of appetite, in cases where tea and coffee are not desirable, sedentary habit of life, gout, rheumatism, and biliousness.

Euonymised Cocoa can be freely taken by those unable to take ordinary Cocoas.

The Euonymin, which is the most valuable liver stimulant yielded by the vegetable kingdom, is taken in the form of a hot infusion in a delicious beverage. Its action in this form is incomparably more direct and powerful than when taken in any other form. The most fastidious person takes this preparation with zest, and the stimulating effect on the liver and digestion is immediate and marked.

SOLD IN TINS 1s. 6d. and 2s. 6d.

from Grocers or Chemists;  
or post free from Wholesale Depot:

**KOND & CO., Ltd.,**  
50, Stafford St., BIRMINGHAM.

*Write for Testimonials.*

## VITTEL GRANDE SOURCE

THIS WATER IS SPECIALLY INDICATED IN CASES OF  
**GOUT, GRAVEL, RHEUMATISM, DIABETES,**  
AND  
**DISEASES OF THE URINARY PASSAGES.**

## SOURCE SALÉE

VERY EFFICACIOUS AGAINST

**GALL-STONES AND BILIARY SAND,**  
**CONGESTION OF THE LIVER,**  
**SPLEEN AND CONSTIPATION.**

For habitual use by those who suffer from Arthritis, the water of the **GRANDE SOURCE** is invaluable.

The magnificent établissement at Vittel is situated quite in the country, at some distance from the village of Vittel in a wide valley having free circulation of air and not liable to dampness.

**VITTEL PALACE HOTEL—Splendid English Spoken—Lift.**

*Vittel Railway Station is five-and-a-half hours' journey from Paris.*



## VINKOLA

(KOND'S KOLA WINE)

Superior to Brythoxylon Coca—prepared with special sound Wine is confidently recommended for debility, nervous, mental, or bodily fatigue, with attendant failure of digestion and sleep.

3/6 a bottle; 18s. 4-dos., Carriage Paid.

**KOND, Stafford St., Birmingham.**

## MALTICO For INFANTS & INVALIDS.

*All Babies Like and Thrive on Maltico.*

SEND FOR SAMPLES, ANALYTICAL REPORTS,  
AND ALL PARTICULARS.

**MALTICO FOOD COMPANY**  
Kingston Cross, Portsmouth.

## THE EUTHERMIC GAS VENTILATING STOVE

(DR. BOND'S)

Supplies a constant stream  
of Fresh Warm Air at the  
smallest cost of gas!  
**HIGHEST AWARDS,**

FOR  
Bedrooms, Consulting Rooms,  
Offices, Halls, &c.

For description, Price, &c.,  
apply to the

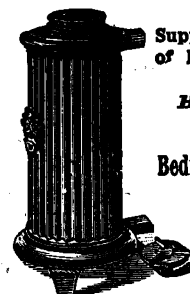

Stove with Heater out  
for Boiling Water.

**SANITARY & ECONOMIC  
ASSOCIATION LD. GLOUCESTER**

# JAMES BUCHANAN & CO LTD.

**SCOTCH WHISKY DISTILLERS.**



SOLE PROPRIETORS OF

**“BLACK & WHITE”**

AND

**“SPECIAL BUCHANAN” BLENDS**

**THE POPULAR SCOTCH WHISKIES.**

BY APPOINTMENT TO

**H.M. THE KING and H.R.H. THE PRINCE OF WALES.**

# Valentine's Meat-Juice

For quieting the Irritable Stomach and aiding the Tired Digestive Organs, for refreshing the Fever Patient, soothing the Wearied Nerves and inducing Natural Sleep, for Blood Building, Nourishing and Restoring, When all Other Forms of Food Fail. Valentine's Meat-Juice is in daily use in the Hospitals and prescribed by leading Medical Authorities.

Physicians are invited to send for Brochures containing Clinical reports from Hospitals and General Practitioners in all parts of the world.

For sale by European and American Chemists and Druggists.

Address all communications to

**Valentine's Meat-Juice Company,**  
Richmond, Virginia, U. S. A.

"The Food Par Excellence  
for a Tired Stomach."



# SALUTARIS

**SALUTARIS** is a distilled water aerated, manufactured under the most elaborate methods and with the most minute precautions, to secure perfect hygienic purity.

**SALUTARIS** will be found very useful—

- (1) As a Table Water for daily use;
- (2) As a Preventive of diseases caused by contaminated water;
- (3) As an ideal solvent for absorbing and mechanically washing out the accumulations of waste products in the body without lowering the system;
- (4) In the treatment of all Kidney Affections and many Liver Disorders, also Gout, Dyspepsia, &c.

"**STILL**" (i.e., non-aerated) **SALUTARIS**, specially useful in cases of **Dyspepsia**, is supplied in One-Gallon Jars with Taps (as illustrated).

**SAMPLES FREE to the MED. PROFESSION.**  
**Inspection of Manufacture Earnestly Invited.**

**SALUTARIS WATER CO.**

236, Fulham Road, LONDON.

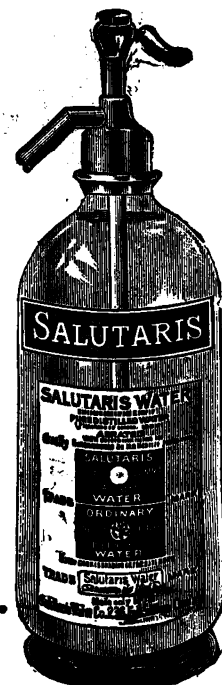
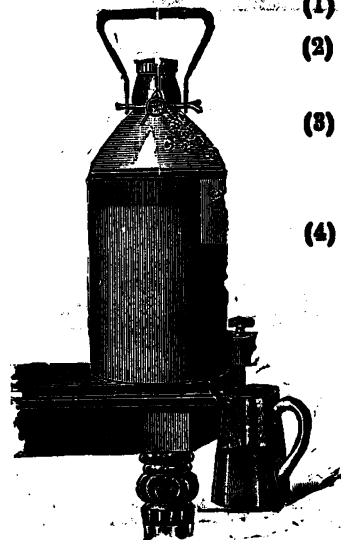



# Analysis of FELIXIR,

*The fine pure Spirit just introduced by BOOTH'S DISTILLERY, LIMITED.*

## From the BRITISH ANALYTICAL CONTROL:—

"The British Analytical Control hereby certifies that the results of the analysis of a sample of Felixir submitted by Messrs. BOOTH'S DISTILLERY, LIMITED, are as understated:—

Absolute Alcohol (by weight) ...	...	...	89.30 per cent.
Absolute Alcohol (by volume) ...	...	...	46.59 "
Proof Spirit ...	...	...	81.64 "
Total Extractives (including sugar) ...	...	...	0.21 "
Sugar ...	...	...	0.15 "
Total Free Acid (as Acetic Acid) ...	...	...	0.023 "
Esters (as Ethyl Acetate) ...	...	...	0.018 "
Higher Alcohols ...	...	...	0.0078 "
Aldehydes ...	...	...	not detected.

The sample is **practically free from sugar**, the amount being so small as to be negligible.

The free acids and esters are present in similar quantities to those found in well-matured spirit. The low figure for higher alcohols **proves the practical absence of "Fusel Oil."**

Aldehydes to which the deleterious effects of new and raw spirits are now attributed were not detected.

The analytical results show that Felixir is free from all harmful substances, and that it possesses the characteristics of a pure, "dry" and well-matured spirit.

This Certificate is granted by the Analytical Control, the Consulting Scientific Staff being:—

SIR CHARLES A. CAMERON, C.B., M.D., D.P.H., F.I.C., Medical Officer of Health and Public Analyst for the City and County of Dublin.

CHARLES E. CASSAL, F.I.C., Public Analyst for the Royal Borough of Kensington, the City of Westminster, the Metropolitan Borough of Battersea, and the County of Lincoln (Counties of Kesteven and Holland).

J. KEAR COLWELL, F.I.C., Public Analyst for the Metropolitan Boroughs of Finsbury and Holborn, and the Borough of Bedford.

CECIL HOWARD CRIBB, B.Sc.(Lond.), F.I.C., Public Analyst for the City of Westminster and for the Metropolitan Borough of Fulham.

ARTHUR EDWARD EKINS, J.P., F.I.C., Public Analyst for the County of Hertford and the Borough of Luton.

J. CHARLES JACKSON, L.R.C.P., D.P.H., Medical Officer of Health for the Metropolitan Borough of Fulham.

W. F. KEATING STOCK, F.I.C., Public Analyst for the County of Durham and the Borough of West Hartlepool.

JOHN T. THOMAS, M.D., D.P.H., Medical Officer of Health for the County of Wilts.

WILLIAM THOMSON, F.I.C., F.R.S.E., Director of the Royal Institution Laboratory, Manchester; Public Analyst for the Borough of Stockport.

**SAMPLE WILL BE SENT FREE ON APPLICATION TO ANY QUALIFIED MEDICAL MAN.**

**PRICE 42/- PER DOZEN.**

**Distilled and Bottled at the Distillery.**

**CAN BE OBTAINED OF ALL WINE AND SPIRIT MERCHANTS.**

**BOOTH'S DISTILLERY, LIMITED**  
**55, COW CROSS STREET, E.C.**



**PRICE LISTS FREE.**

**TABLETS.**

**MEDICINAL TABLETS**

*(Readily Soluble).*

**ANTISEPTIC TABLETS**

*(for making Solutions).*

*"Always Reliable."*

**TASTELESS  
PILLS.**

Over 800 useful formulae  
in stock.

**SAMPLES FREE.**



**PORRIDGE means POWER**

**WHEN MADE FROM**

**"PROVOST" OATS**

PROVOST OATS is the finest Breakfast Food in the world; not weak, insufficiently nurtured American Oats, but good, sound, honest Scotch Oats, grown on the best Oats soil and in the best Oats climate on earth under perfect conditions, and prepared by a patent process that preserves every nutritive element of this great national product. Pure, health-giving, digestible, delicious.

*There is sound logic in this statement. Doctors and scientists all agree that man thrives best, grows strongest, and has the fewest ailments, when his diet is largely composed of food made from oats. Health of body means health of brain, and the power of the world is wielded by the men of the healthiest brains.*

**R. ROBINSON & SONS,  
ANNAN, N.B.**

# ANTIPHLOGISTINE

**57, Laight Street,  
NEW YORK.**

**110, Cheapside,  
LONDON, E.C.**

Is an excellent application for all forms of inflammation and congestion. It is a perfectly harmless, soft and pliable, non-irritating, non-toxic soothing and antiseptic poultice and surgical dressing, always ready for immediate use, possessing hygroscopic, nutrient, exosmotic, endosmotic, and indirectly anodyne and hypnotic properties, and is acknowledged by most of the Physicians in the United States, and largely in the United Kingdom, where it has been used extensively for some time, to be the very best local treatment for:—

**PNEUMONIA.**

**PLEURISY.**

**INFLAMED GLANDS.**

**SPRAINS.**

**BRUISES.**

**BOILS.**

**BRONCHITIS.**

**ERYSIPELAS.**

**PERIOSTITIS.**

**SYNOVITIS.**

**FELONS.**

**CHRONIC ULCERS.**

And for all other cases where inflammation or congestion is present, and a local medicine is indicated.

"The vehicle is a very pure clay or silicate, according to our analysis. The preparation may be used with advantage as an external application in inflammatory conditions. 'ANTIPHLOGISTINE' maintains a moist condition of the tissues, and exerts a soothing effect, while on account of its marked antiseptic properties it may be used in the treatment of open wounds and ulcers."—**THE LANCET**, page 62, June, 1902, and June 6th, 1903.

"We would urge our medical friends to give it a careful trial, as we have satisfied ourselves by analysis that the composition corresponds with the ingredients stated in the excellent pamphlet that is issued by those who are responsible for its production."—**THE MEDICAL PRESS AND CIRCULAR**, September 3rd, 1902.

"'ANTIPHLOGISTINE' will well repay a trial."—**TREATMENT Laboratory Report**.

"In practice this basis is proved to be very comfortable to the patient, and highly efficacious in the treatment of indolent ulcers and acute inflammatory conditions. 'ANTIPHLOGISTINE' is a very elegant preparation and skilfully combined; it is spread on the skin like gelatine and zinc pastes, and can be readily peeled off after it has completed its work."—**THE HOSPITAL**, September 27th, 1902.

"Under this name a substance has been introduced which differs in character and physical properties from any of the external applications at present employed. . . . We found that when applied to a swollen knee-joint or to an oedematous limb it formed a firm but flexible support, and that its qualities in this respect were excellent. On removing the dressing after 24 hours we found, in the case of oedema of the limb (gouty), decided diminution of swelling and the bandages round the dressing were very moist. We found practically no increase in weight in the material itself, showing that it again exudes the fluid it takes up. This is distinctly an advantage, as the dressing peels off perfectly clean instead of being a deliquescent mass, which would otherwise be the case. We consider that such a material has distinct uses in medical and surgical practice and deserves an extended trial."—**THE MEDICAL ANNUAL**, 1903.

"Our readers will remember that we reported on this excellent preparation in our issue of April 11th last. Medical men who wish to give it a trial will be supplied with a free sample on forwarding address and 1s. to defray carriage to the London office of the Company."—**THE GENERAL PRACTITIONER**, September 5th, 1903.

———, M.R.C.S., L.S.A., Brixton, London, S.W., writes on August 30th, 1903:—"Having used 'ANTIPHLOGISTINE' with great advantage in many cases, I can speak most highly of its remedial properties."

———, L.K.Q.C., P.I., L.R.C.S., Romford Road, Essex, writes under date September 9th, 1903: "Gentlemen, I am much pleased in adding my testimony to the excellence of 'ANTIPHLOGISTINE,' having used it in several cases of Pneumonia, two of which were double, with the most favourable results; also, in a case of Carbuncle of the upper part of chest and shoulder; I ordered 'ANTIPHLOGISTINE,' which speedily removed the slough and restored the part to its normal condition. I may add that the gentleman, a chemical manufacturer, carried out the instructions thoroughly, and was greatly surprised as to its marvellous excellence. I may add that I have used it in many cases of Cellulitis with excellent results, therefore, I think all medical men ought to know of its great value in all forms of inflammation, and, therefore, give my testimony to its great value for the benefit of my medical brethren. I have the greatest confidence in it for all forms of inflammatory trouble."

*Free Samples will be sent to medical men and druggists on receipt of card and 1s. to cover postage, addressed "ANTIPHLOGISTINE," 110, CHEAPSIDE, LONDON, E.C.*

**The Denver Chemical Manufacturing Company,**  
**DENVER. 57, Laight Street, NEW YORK. LONDON: 110, Cheapside, E.C., Ground Floor.**

Wholesale and Retail Agents—Messrs. ALLEN & HANBURY, Ltd.; Messrs. FRANCIS NEWBERRY & SONS, London; Messrs. ROBERTS & CO., 76, New Bond Street, London, W.; Messrs. JOHN SANGER & SONS, 2, Winsley Street, London, W.; Messrs. EVANS & CO., Liverpool; Messrs. J. THOMPSON, Ltd., Liverpool; Messrs. SOUTHALL, BROS., & BARCLAY, Birmingham; Messrs. JAMES WOOLLEY & SONS & CO., Ltd., Manchester; Messrs. SMITH & SONS, Norwich; Messrs. MAY, ROBERTS & CO., 9 & 11, Clerkenwell Road, E.C.; Messrs. CHRISTY & SON, 10, Old Swan Lane, E.C.; Messrs. WILLIAM EDWARDS & SON, 157, Queen Victoria Street and 289, Upper Thames Street, E.C.; Messrs. RAIMES, CLARK & CO., Edinburgh; ST. ANDREW'S PHARMACY, Madras, India and W. E. WARRINGTON, Malta.

Ask for

**HENNESSY'S****THREE STAR****BRANDY.**

A standard of purity throughout the world  
for upwards of half a century.

**BAYER'S PHARMACEUTICAL PRODUCTS.**

Agnrin.

Aristochin.

Aristol.

Creosotal.

Duotal.

Epicarin.

Europhen.

Heroin-

Hydrochloride.

Hedonal.

Sulquinine.

Tanniger.

**CITARIN.***(Anhydromethylene citrate of Sodium).*

A prompt analgetic in all diseases in which an excessive accumulation of uric acid in the organism, or conditions directly resulting therefrom, are in question, viz.: Gout, Calculi, etc.

Dose: 30 grains from 4 to 6 times a day.

**HELMITOL.***(Anhydromethylene citrate of Hexamethylenetetramine).*

New antiseptic of high quality for the bladder. Exceedingly favourable results were obtained in cases of Cystitis, Pyelitis, Phosphaturia, Urethritis gonorrhoea posterior and abscesses of the urethra. Helmitol is administered in doses of 16 grains, 3-4 times daily.

**THEOCIN.***First alkaloid of the Xanthine group produced synthetically.*

Most efficient diuretic.

Dose: 3 to 6 grains, 3 to 4 times daily. Indication: Affections of the heart accompanied by congestions, Ascites and Nephritides with general dropsy so far as the epithelium of the kidneys is still capable of performing its work.

**MESOTAN.**

A new Salicylic Acid derivative for outward application in the treatment of rheumatic and gouty affections, muscular rheumatism (lumbago), neuralgic pains (not setatic), also for relieving the pains in chronic gout (rheumatoid arthritis). Practically odourless. Easily absorbed by the skin.

Aspirin.

Iodothyrene.

Lycetol.

Piperazine.

Salophen.

Somatose.

Milk Somatose.

Iron Somatose.

Protargol.

Trional-Bayer.

Phenacetine-Bayer.

Sulphonal-Bayer.

Samples and Literature on application to

**THE BAYER CO., Ltd., 20, Booth Street, Mosley Street, MANCHESTER.**

LONDON:

39, St. Dunstan's Hill, E.C.

GLASSGOW:

42, Bothwell Street.

ALSO AT

BRADFORD:

157, Leeds Road.

BELFAST:

31a, Franklin Street.

THE FARREN FABRIKEN BAYER &amp; CO., Ltd., Alice Buildings, Hornby Row-Fort, BOMBAY.

G. ARNOLD, 161, Clarence Street, Sydney, AUSTRALIA.

THE DOMINION DYEWOOD &amp; CHEMICAL CO., 77, Front Street East, TORONTO, CANADA.

**T**HE Active Principle of the Suprarenal Gland, was first isolated by Dr. Jokichi Takamine, and is known as



# Adrenalin, Takamine.

It is upon the use of this product that the thousands of favourable Medical Reports have been based. Its success has caused numerous imitations of widely varying qualities to be offered. The genuine article, of **established** value, can be secured by the specification:

# Adrenalin, Takamine.



PARKE, DAVIS & CO.,

III, QUEEN VICTORIA STREET,  
LONDON, E.C.

Telegraphic Address: "CASCARA, LONDON."  
Telephone No: 5940 BANK.

DETROIT, NEW YORK, CHICAGO, &c., U.S.A.  
WALKERVILLE & MONTREAL, CANADA.

SYDNEY, AUSTRALIA.  
SIMLA (Punjab), INDIA

**SUPERIOR TO COD LIVER OIL, TINCTURE OF IRON OR PEPTONE.**

# "HÆMATOGEN"

(Purified and concentrated Hæmoglobin, flavoured with chemically pure glycerine and wine, in the proportion of four ounces of glycerine and two ounces of wine in each pint.)

**AN ENERGETIC BLOOD FORMER, rich in organically combined iron, it has no equal as a nourishing and strengthening food for children and adults suffering from debility of any kind.**

## UNSURPASSED AS A TONIC FOOD FOR CHILDREN.

"HÆMATOGEN" contains: (1) Perfectly pure Hæmoglobin which has been sterilised and freed from the bacteria circulating in the blood, (2) the whole of the salts present in fresh blood, among which the phosphates of potash and soda are of the first importance, and (3) the valuable albuminous constituents of the serum in a concentrated and purified form, without any trace of decomposition. It is not predigested, for artificial digestion, whether it is accomplished by the action of acids and pepsin or by heat, is quite different from the natural process. It has been proved by Professor Voit of Munich, Professor Neumeister of Jena, and Professor Cahn of Strasbourg, that peptones, albumoses, and peptonised preparations are not by any means absorbed directly, and many observers have found that they are apt to produce diarrhoea. There is no doubt that artificial digestion brings about the decomposition of substances which are of the highest importance for building up the tissues of the body. This is strikingly shown by the great success of "Hæmatogen" in cases of Rickets, Scrofula, Wasting Diseases of Childhood, &c., in which not only peptonised preparations, but cod-liver oil, iodide of iron, &c., had been employed without any benefit.

### SOME RECENT MEDICAL OPINIONS:—

"LONDON, S.E.  
"I have found "Hæmatogen" very useful in cases of Anæmia where the ordinary forms of iron fail to act, and I prescribe it frequently.  
"———, M.D."

"BRIGHTON.  
"I have given your preparation in acute Gastric Catarrh and Anæmia with good results. I know of no better Hæmatonic for young persons suffering from Anæmia and Neurasthenia, and shall continue to prescribe it where indicated.  
"———, L.R.C.P., L.R.C.S. Edin."

"LONDON, S.W.  
"I am using "Hæmatogen" regularly, and find it most useful in cases of infantile wasting.  
"———, L.R.C.S.I. & L.M."

"BIRMINGHAM.  
"I have come to the conclusion that there are few organic extracts of much reliability. Cod Liver Oil and the preparation of Hæmoglobin known as "Hæmatogen" are, however, exceptions upon which I know I can depend in proper cases.  
"———, M.D."

**CAUTION: "Hæmatogen" is supplied only in FLUID FORM.**

**Infants** - Take Half a Teaspoonful, or One Teaspoonful, twice a day in milk.  
**Children** - Take One Tablespoonful, either pure or mixed with any convenient liquid.  
**Adults** - Take One Tablespoonful twice a day before meals.

**SAMPLES AND LITERATURE, gratis and carriage paid, to the Profession on application.**

STOCKED BY CHEMISTS in Bottles containing 9-oz. by weight.

**NICOLAY & CO., 36 & 36a, St. Andrew's Hill, London, E.C.**

AGENTS FOR NORTH AMERICA: LEHN AND FINK, WILLIAM STREET, NEW YORK.

## FOR VARICOSE VEINS AND WEAKNESS.

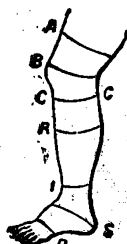

Very superior SURGICAL REAS-  
TIC STOCKINGS and KNEE  
CAPS on a new principle, pervious,  
light in texture, and inexpensive,  
yielding an efficient and unvarying  
support under any temperature,  
without the trouble of lacing or  
bandaging. Likewise a strong low-  
priced article for hospitals and the  
working classes.

Abdominal Supporting  
Belts for ladies' use before and  
after accouchement, are admirably  
adapted for giving adequate sup-  
port with extreme lightness—a  
point hitherto little attended to.

Instructions for measurement, and prices on  
application, and the articles sent postage free from  
the manufacturers.

## POPE &amp; PLANTE,

39a, Old Bond Street, London, W.

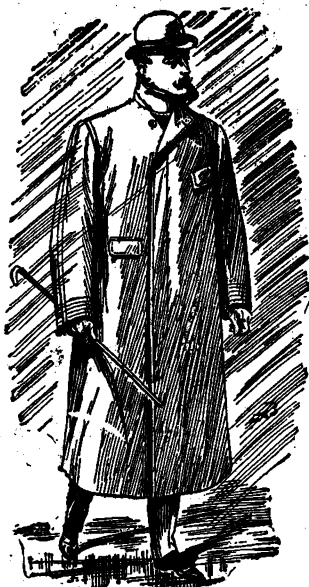

# HAMILTON'S "PARAPLUIE" OVERCOAT

RAINPROOF BUT POROUS.

With the appearance of an ordinary Overcoat.

MADE IN 3 WEIGHTS

Light-weight— Medium— Heavy—  
£2-18-6 £3-5-0 £3-13-6

CUSTOMER WRITES:—

"I use it all through the year, excepting in the  
very coldest weather."

ANOTHER:—

"Have found it splendid for driving. Make me  
another."

Two Measures only required—Chest & Height.

Sent on receipt of remittance to any part  
of the world, or

PATTERNS BY RETURN.

We make clothing of every description, and for  
the last 22 years have catered particularly for the  
Medical Profession, amongst whom we have the  
largest connection in London. Lowest Prices con-  
sistent with best goods and workmanship only.

# HAMILTON & CO.

Civil and Court Tailors,

10, GEORGE STREET,  
HANOVER SQUARE, W.

(Between Bond Street and Regent Street.)

## KNEE TRUSSES

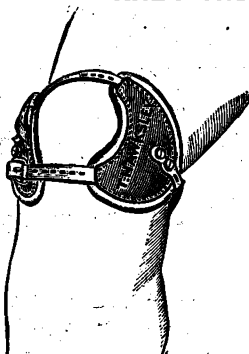

action of the knee, on flexion or extension. Has  
recently been improved to avoid pressure on the  
ham tendons.

for Dislocated In-  
ternal or External  
Semilunar Cartilages  
for chronic disloca-  
tions of the patella,  
and relaxed internal  
or lateral ligaments.  
The best results are  
obtained by fitting  
the side plates to the  
patient's knee, but if  
this be impracticable  
said circumference  
of joint over patella  
only. State which  
knee, and short de-  
scription of the case.  
Price £2 2 0.

\* \* \* Used by profes-  
sional footballers,  
tennis players, &c.  
The truss does not  
interfere with the free

## FRACTURED PATELLA

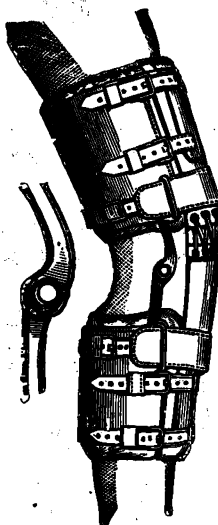

A walking splint for use  
after union of the upper  
and lower fragments.  
The steel joints at the  
sides are so made that  
the degree of bending at  
the knee-joint can be  
gradually increased. In  
case of a slip the knee  
cannot bend more than  
is allowed by this adjust-  
able stop, and thus pre-  
vents over-stretching of  
the newly-formed liga-  
ment. To assist exten-  
sion of the limb a strong  
elastic band joins the  
upper and lower part  
of the splint. This  
also is adjustable, and  
greatly assists the  
weakened quadriceps  
muscles in walking; as  
used at Guy's, the Mid-  
dlesex, and St. Bartholo-  
mew's Hospitals. In the  
usual form, for twelve  
months' use, the splint  
is about 12 inches long,  
but for permanent dis-  
ablement it is better to  
carry a light support to  
the heel of the foot.

£3 3s. to £5 5s.

Directions for measurement forwarded on application.

FRACTURED PATELLA. — Surgeon-  
Major Johnston's (I.M.S.) Splint.—Hitherto the  
splint used during the treatment of fractured  
patella has rendered horse exercise almost impos-  
sible, and especially hunting. The new splint in no  
way covers the knee, so that the  
is felt as if no  
The hinge of the



permit, without strain, of the  
alteration in the plane of the  
leg during extension or  
flexion. On each side of the  
joint are two brass checks which  
limit flexion, and by the use of a  
file may be altered to allow of com-  
plete flexion. It is found advisable  
not to allow the possibility of the  
patient being able to alter the  
adjustment, hence the preference  
to fitting the stops rather than  
adjusting by a screw. As the  
apparent length of the under sur-  
face of the thigh becomes shorter in flexion the  
thigh plate slides upon the hinged support at the  
back through a flattened sleeve. In the woodcut  
the knee is semiflexed, but as the checks are adjusted  
the joint can be bent to a right angle. The weight  
of this splint is a little over a pound. Made to order  
only. Price £4 4 0.

SOLE ADDRESS: T. HAWKSLEY, 357, Oxford St., London, W.

# WRIGHT'S BLOOD COAGULATION TUBES

A series of tubes of a standard calibre are filled  
in with blood taken with certain precautions from  
the finger tip. The coagulability determination is  
made at a standard temperature, and the "coagula-  
tion-time" is determined by blowing down tube  
after tube in succession at increasing intervals from  
the time of filling in.

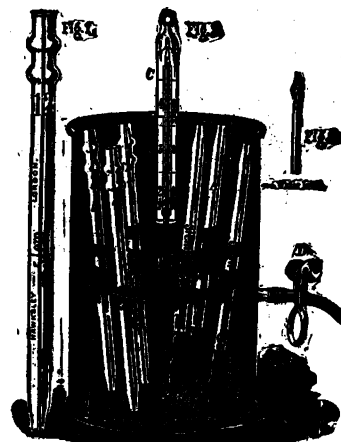

Mahogany Box, containing copper reservoir with  
india-rubber mat; numbered grid; pinchcock, tube  
and thermometer; set of 12 numbered pipettes with  
india-rubber caps; 2 bundles of wire; 6 lancets in  
bottle; aspirating tube and mount; and 2 stoppered  
bottles for ether and alcohol ... .. £1 15 0

## DRS. STRONG AND SELIGMAN'S

Sets of Pipettes for blood counting with Ocular  
Diaphragm, in case, as described in "A New Method  
of Counting the Corpuscles of the Blood." The  
Pipettes, 5 in number, are marked to "contain" and  
"deliver." Price £2 2 0

TYPHOID SERUM TEST (Widal's  
reaction). Dr. Nabarro's Graduated Pipette, with  
screw compressor, for delivering small quantities of  
fluid, in case, with clamp for stative. Price 21s.  
Method of using (copyright) free on application.

# HAWKSLEY'S PATENT MILK STERILIZERS FOR INFANT FEEDING.



Illustrated Pamphlets of several kinds for  
Pasteurizing, Humanizing, &c.

FREE PER POST.

SOLE ADDRESS: T. HAWKSLEY, 357, Oxford St., London, W. TELEPHONE: 1182 MAYFAIR.



# S. FISHER & SONS.

Tailors and Habit Makers,  
215, 217, and 219, Regent St., W., and 173, Fenchurch St., E.C.

Sole Makers of the Celebrated

**"CAPE TO CAIRO" COAT.**

*Winter Season, 1903-4.*



**OVERCOAT** (as sketch) in the very Newest, Smartest, and most Serviceable Materials

**FROM THREE GUINEAS.**

Price List, Measure Form, and Patterns forwarded by Return.

S. FISHER & SONS, 215, 217 & 219, Regent St., W., and 173, Fenchurch St., E.C.



**HAMILTON'S  
"CAPOTE" ULSTER.**

In All-Wool Cheviots, &c., &c.

**£3:18:6**

CUSTOMER WRITES:—

"A splendid Winter Coat."

ANOTHER:—

"The best value I have ever had."  
*And many others.*

Two Measures only required—Chest & Height.

Forwarded against remittance to any part  
of the world.

PATTERNS BY RETURN.

Also a Special Design for  
**MOTOR DRIVING**  
IN  
**REAL IRISH FRIEZE.**

We make clothing of every description and for the last 23 years have catered particularly for the Medical Profession, amongst whom we have the largest connection in London. Lowest Prices consistent with best goods and workmanship only.

ONLY ADDRESS—

**HAMILTON & CO.**

*Civil and Court Tailors,*

**10. GEORGE ST.,**

**HANOVER SQ.**

**LONDON, W.**

(Between Bond Street and Regent Street).  
(Formerly of BEDFORD STREET, STRAND.)

# EVANS & CO.

ESTABLISHED CLOSE UPON A QUARTER  
OF A CENTURY.

We keep one of the most Varied and Select  
Stock of Materials to be found in the West-end.

## INSPECTION INVITED.

Doctors living at a distance who are unable to  
visit our establishment can rely on having a  
good fit by following the directions given below,  
or by sending garments as guide.

*We have received hundreds of Testimonials from  
customers whom we have not seen.*

(Originals can be seen).

*Capt. P. writes from Dover, Oct. 26th, 1903:—*

"I am extremely pleased with all the garments you have  
turned out for me (including the polo breeches) since I came  
home, and trust that my future orders will be equally well  
carried out."

## INSTRUCTIONS FOR SELF MEASUREMENTS.

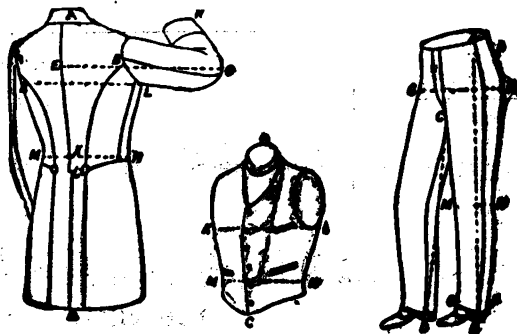

### FOR COATS OF ANY DESCRIPTION.

A to C.....	Inches.	Breast measure, fairly tight, over
C " D.....	"	waistcoat .....
H " B.....	"	waistcoat .....
B " G.....	"	Waist measure over
G " H.....	"	waistcoat .....

FOR WAISTCOATS: A to O .....

### FOR TROUSERS AND BREECHES.

Side from A to N.....	Inches.	Round seat G to H .....
" " A " B.....	"	Round knee M to N .....
Leg seam C " D.....	"	"
Round waist A.....	"	Round foot O " P .....

### ADDITIONAL FOR KNICKERBOCKERS AND BREECHES.

Round small, just below	Round widest part of
(tight) knee .....	Calf .....

Desirable to know:—Height, weight; whether very erect or  
normal; also state pockets required in each garment.

Blue Serge Suits, tropical, medium, and heavy weight, £3 3s.,  
£3 15s., £4 4s., £4 15s., £5 5s.

Tweed Suits, in greys, browns, drabs, fawn, &c., in tropical weight,  
medium, and heavy, £3 3s., £3 15s., £4 4s., £4 15s., £5 5s.

Norfolk Jackets, £2 6s. 6d., £2 15s., £3 5s.

Knicker-Breeches, £1 5s., £1 10s., £1 15s., £2 5s.

Riding and Hunting Breeches, £2 5s., £2 15s., £3 5s.

Trousers in tropical weight, medium, and heavy, 16s. 6d., 21s.,  
30s., 35s.

Overcoats, light weight, £2 10s., £3 3s., £3 15s., £4 4s.

Overcoats, heavy weight, £3 3s., £4 4s., £5 5s.

Evening Dress Suits, silk lined, £5 5s., £6 6s., £7 7s.

Frock Coat and Vest, £3 15s., £4 4s., £4 15s., £5 5s.

Morning Coat and Vest, £2 15s., £3 5s., £3 15s., £4 4s.

Approximate cost of carriage (parcel post) per suit of clothes to  
the colonies (which must be added to the cost of suit):—Canada,  
5s.; S. Africa, 7s.; Australia, 6s.; West India, Gold Coast, Nigeria,  
and Ceylon, 3s.; India, 5s.

Goods value £20 will be forwarded free to any part.

## RAINFOOF OVERCOATS

FROM £3 : 3 : 0

## WINTER OVERCOATS

FROM £3 : 3 : 0

## FROCK COAT

(Par Excellence)

£3 : 0 : 0

The Quality and Finish of this  
Garment is even better than  
when we introduced same about  
17 years ago.

## EVENING DRESS SUIT

(Silk Lined)

from 5 Guineas

## CASHMERE TROUSERS

from 16/6

## RIDING AND POLO BREECHES

FROM

45s.

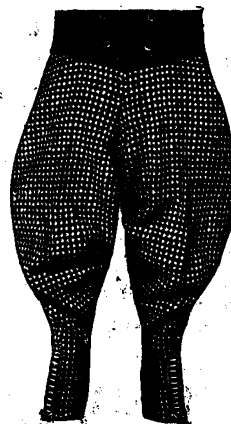

REGISTERED COPYRIGHT.

When sending for Patterns please state the  
colour and kind required.

**EVANS & CO.,**  
77, Gt. Portland Street,  
LONDON, W.

Established 1821.

MESSRS.

**NORTON & BENNETT**

Have the greatest confidence in drawing the attention of the Medical Profession to the excellence of their

**£6:6:0**  
**EVENING DRESS**  
OR  
**DINNER JACKET**  
**SUITS,**

The combination of Superior Cloth, best quality Silk Linings and Facings,

**PERFECT CUT, STYLE & FINISH,** ensures satisfaction in every instance. The price is essentially **net cash**, being usually charged throughout the West End at 7½ to 8 Guineas.

MESSRS.

**NORTON & BENNETT**

CIVIL, MILITARY & DIPLOMATIC TAILORS,  
44, Conduit Street,  
Bond Street, W.

**STOVES**

**TERRA-COTTA—PORTABLE.**  
For Coal, or Coal and Coke  
(ROBERTS'S IMPROVED PATENT.)

**PURE AND AMPLE HEAT**  
**WITHOUT ATTENTION.**

**24 Hours or Longer for about 1d.**

The best stoves for Hospitals, Sick-rooms, Bedrooms, Greenhouses, or almost any purpose. Pamphlet, drawings and authenticated testimonials from eminent medical men and others can be had. Stoves in use daily at Patentees—

**T. ROBERTS 34, Victoria Street, Westminster**

**De-Dion Car, 4½ h.p.;** with reversing gear, Auto trembler, and extra stout tyres. Splendid hill climber. In good condition and working order. Average running cost 3s. 6d. per week. Cost £280, price £100. Owner retired from practice.—App'y, WILLIAMS, Cycle Works, East Molesey.



**GENTLEMEN'S**  
**FUR-LINED**  
**OVERCOATS,**  
Lined throughout REAL  
RUSSIAN FUR and  
DNEP FUR COLLAR  
and CUFFS.

From **4 Guineas**

MADE.

Extraordinary value.  
Hundreds of unsolicited  
testimonials.

**FUR-LINED COATS**  
**REPAIRED and**  
**RENOVATED.**

(Estimates given).  
Furs of every description,  
Ladies' Jackets, Stoles,  
and Muffs.

Practical Furriers and Fur Skin Importers.

NOTE OUR ADDRESS—

**THE RUSSIAN FUR CO.,**  
85, WESTBOURNE GROVE (by Whiteley's),  
LONDON, W.

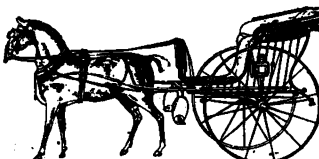
**VICTORIA GIG.**

Adapted  
for medi-  
cal men.

25 gs.

Leather  
hood and  
india rub-  
ber tyres  
extra.

**BEDDOES MOORE STOURBRIDGE.****Second-Hand Carriages.—**

Intending purchasers should send for  
**OFFORD'S MONTHLY LIST** of 150 carriages by  
best makers; for Sale or Hire at moderate price;  
post free from 67, George Street, Portman Square,  
London.

**MAYTHORN & SON, COACH BUILDERS, BIGGLESWADE.**

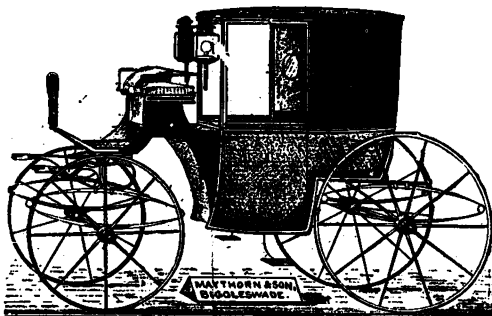

MAYTHORN'S MEDICAL COUPÉ.

Established 1842.

**MAYTHORN'S MEDICAL COUPÉ**

Is a most stylish Single BROUGHAM, exceed-  
ingly comfortable, light, and durable. We  
have for many years studied the require-  
ments of the medical profession, and our  
Coupé will be found the best carriage of its  
class ever offered at so moderate a price as 20  
Guineas cash, or three annual payments of  
£23 each.

MAYTHORN'S

**SPECIAL MINIATURE SINGLE BROUGHAM.**

Built with steel in place of iron. Is unequalled  
for combined style, lightness, and comfort.  
Price 100 Guineas cash, or three annual  
payments of £26 15s. each.

Weight from 6½ Cwt.

**MAYTHORN'S**  
**RIPON BUGGY.**

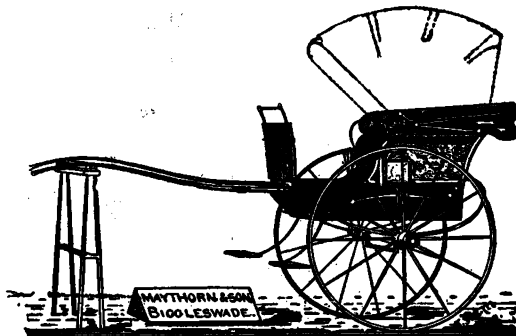

MAYTHORN'S RIPON BUGGY (Built in Two Sizes)

This handsome and fashionable Buggy  
is designed to obviate disadvantages  
present in almost all others. Being  
hung low its hood offers very little  
resistance to the wind, and egress is  
most easy. The hood comes well over  
the seat and gives thorough protection.  
Perfect balance is secured by a sliding  
seat. The price is most moderate, viz.,

Cob size, 50 Guineas cash, or three  
annual payments of £15 7s. 6d. each.

Horse size, 55 Guineas cash, or three  
annual payments of £15 2s. 4d. each.

Illustrated price list on application.

One of the best selections of Carriages in England always on view. No medical gentleman should  
purchase a Carriage before visiting our Show Rooms or seeing our Catalogue.

**FOR PROMPT SALE, LIGHT OPENING**  
**BROUGHAMS (2), carry 2 or 4 inside; like new.**  
Also selection new ones.

**RIDGES, WOLVERHAMPTON****Motors will not supersede**

**MARSTON'S PATENT BROUGHAM**  
**HANSON,** which forms open or closed. Light,  
elegant, and roomy. Some medical men have  
expended large amounts on motors to their sorrow.  
Drawings free. Easy terms. Several second-hand  
at low price. Broughams, Landaus, Victorias,  
100 other carriages. Catalogues.—MARSTON'S, 24,  
Bradford Street, Birmingham.

**Lintell & Co's Waterproof**

**DRIVING APRONS.**—The immense Stock of  
a First-class Manufacturer of Waterproof Goods.  
Will send one full-size good Rubber Apron, lined  
heavy cloth, in navy blue, brown, or green, carriage  
paid, on approval, 11s. 6d. Cash returned if not  
approved of. Would make most useful present. Send  
for List and Sample Apron. Unsolicited testimonials  
from Doctors, Clergymen, &c.—**LINTELL & Co.,**  
Waterproofers, Aylesbury.

**Coachmen's and Groom's**

**LIVERIES.**—Large stock of Top Coats, drab  
and coloured, Summer Coats, Waistcoats, drab  
and white Doeskin Cloth Breeches, Buckskin Breeches,  
Top Boots, Hats and Gloves, in first-class condition.  
Lot of new Liveries never worn, best clothes, best  
West-end of London make. Macintoshes, Carriage  
Aprons. Cheap, on approval. Send for price list.  
—**ARMSTRONGS, 33, Connaught Street, Marble Arch,**  
Hyde Park, W. Telephone: 1900 Paddington.



One word describes them—  
**'PERFECT.'**  
Try one and see!  
**Money Back**  
if not  
**Satisfactory.**

**BRITISH  
STYLO  
PENS**

5/-, 7/-, 8/-, & 12/6.  
Post Free. Catalogue Free. Of all Stationers, or send P.O. to  
**BURGE, WARREN & RIDGLEY, Ltd.,**  
91 & 92, Gt. St. Martin Hill, London, E.C.



## CALF VACCINE INSTITUTION.

**GLYCERINATED CALF LYMPH**, guaranteed of exceptionally pure quality.  
In Tin Cases containing 1 large tube (2-4 vaccinations) ... 1s. per case.  
In " " 6 large tubes (2-4 vaccinations each) 6s. " " " " Small tubes, 6d. each.  
Sent Post Free on receipt of Postal Order or Stamps.  
Unsatisfactory tubes exchanged free of charge.  
Specially packed for Export at same prices. Postage extra.  
SOLE DEPOT:—  
**BURGOYNE, BURBIDGES & CO., 16, GOLEMAN STREET, LONDON E.C.**  
Telegraphic Address:—"OVRIAX, LONDON."

Prepared strictly in accordance with the methods advocated by Dr. S. Monckton Copeman, F.R.S.

## JENNER INSTITUTE

**ASEPTIC GLYCERINATED**

## CALF LYMPH

**Free from ERYSIPELAS & TUBERCLE.**

Tubes 1s. each, 10s. per dozen; Half Tubes, 8 for 1s. 6d. Postage 1d.

Telegraphic Address:—"SILICABON, LONDON."

Postal Orders and Cheques to be made payable to JAMES DOUGLAS.

**JENNER INSTITUTE FOR CALF LYMPH, 73, Church Rd., Battersea, London, S.W.**  
Wholesale Agents: **ALLEN & HANBURY Ltd.,** Plough Court, Lombard Street, E.C.

## FAULKNER'S CALF VACCINE INSTITUTION.

16, NEWELL STREET, BLOOMSBURY.

Established 1860.

Glycerinated Calf Lymph.

Smallest Tubes, 6d.; Tubes, 1s. and 2s.—3 for 2s. 6d.  
Pillars replaced half price.

SENT ON RECEIPT OF STAMPS OR P.O. ORDER.

## BRASS NAME PLATES

**For the Profession.**

Manufactured in stout metal, deeply engraved, mounted on polished mahogany blocks, with fastenings ready for fitting, from 10s. 6d. each.

## J. W. COOKE & CO.,

Brass Plate Engravers, Memorial  
Brasses, &c.

**76, FINSBURY PAYMENT, LONDON, E.C.**

Telephone 573 (London Wall).

Send for Illustrated Catalogue.

## DR. RENNER'S

**ESTABLISHMENT FOR  
Vaccination with Calf Lymph,**  
188, MARYLEBONE ROAD, LONDON, N.W.

The Oldest Original Calf Vaccine Institution in this Country.

Price of Calf Lymph (Glycerinated).

Large Tubes, 2s. each or 3 for 5s.

Small ditto, 1s. each or 3 for 2s. 6d.

Single Vaccination ditto, 2 for 1s., or 6 for 2s. 6d.

Concentrated Pulp:—

Large Vials (30 vaccinations), 10s. 6d. each.

Small (Half) Vials, 5s. 6d. each.

Registered Telegraphic Address:—"VACCINE LONDON."

Sent on receipt of remittance addressed to the Manager of the Establishment or the appointed agents.

## REBMAN'S GLYCERINATED PURE CALF LYMPH.

1s. and 6d. per Tube.

Anti-Diphtheritic Serum Fluid, 1,000 units 1/6 net per flask.

Anti-Streptococcus Serum Fluid, 100s. 2/6 net per flask.

Anti-Tetanus Serum Fluid, 100s. 6/- net per 2.

Anti-Plague Vaccine (Lushig's) in flasks of 50c. 6/- net.

129, Shaftesbury Avenue, London, W.C.

T. A. "SQUAMA, LONDON." T. E. 3024 "WYMAN"

## POND'S ARCH-SUPPORT SOCKS.

PATENT 8491.



**Flat Feet Prevented and Cured.**

*As Worn and Recommended by Medical Men.*

Prices: Ladies, 5s.; Gents, 6s. per pair; singles, 3s., post 3d.

Extract from **THE LANCET**:—"A widespread, comfortable support."

Send outline of feet for size.

**JAMES POND,**  
23, CASTLE MEADOW, NORWICH.

London Agents:—

**MARSHALL & BURT, 444, Oxford Street, W.**

## CALF LYMPH.

**GLYCERINATED PULP, CONCENTRATED  
and REINFORCED.**

**THE CHEAPEST AND MOST ACTIVE LYMPH.**

Prepared under the most minute anti-septic precautions at the **VACCINE ESTABLISHMENT** of Dr. CHAUMIER, the largest Vaccine Laboratory in France—TOURS, and 10, rue de Latran, PARIS.

**GOLD MEDAL OF THE PARIS ACADEMY OF MEDICINE, 1893.**

Supplied in Tubes, sufficient to vaccinate 1 or 2 persons at 6d. each; per dozen, by 12 tubes or more 4s. 6d. 10 persons at 2d. each; 25 persons at 5s. 3d. each. Collapsible tubes for 40 vaccinations 2s. 6d. each. Packing and postage 1d. in addition.

Dr. Chaumier's Aseptic Vaccination Case price 10s. Full particulars on application.

To obtain a Sample Tube of Dr. Chaumier's Calf Lymph sufficient for 10 vaccinations, fill in accompanying Coupon.

Name.....
Address.....

and send it (with 1d. in stamps) to the Agents for  
**GREAT BRITAIN.**

**ROBERTS & CO.,**

**76, New Bond Street, LONDON, W.**

## THE BIRMINGHAM CALF LYMPH,

204, Victoria Road, Aston, Birmingham.

Directors:

J. BOUND, L.R.C.P., and A. HIND, L.R.C.S., L.S.A.

1 Large Tube Glycerinated Lymph, 1s.; 3 for 2/6

3 Small Tubes " " 1s.; 6 for 2/6

Conserve, 2/6.

all this Lymph is examined in the Bacteriological Laboratories, and is free from Tubercle. Sent on receipt of Remittance by the Directors or by the Wholesale Agents: **WYLEYS, Ltd., Coventry.**

## DR. HIME'S GLYCERIZED CALF VACCINE

(As prepared by him for many years and recently adopted by THE LOCAL GOVERNMENT BOARD.)

**PRICE.**—Tubes for one child, 6d. each; for three children, 1s. each; 3 ditto, ditto, 2s. 6d. Conserve, in vials, 2s. 6d., 5s. (according to size), postage 1d. Other preparations as ordered. Special arrangements for large quantities and contracts.

**62, BORTON ROAD, BRADFORD.**

Telegraphic Address—"HIME, BRADFORD."

## INEBRIETY & NARCOMANIA. INVERNITH LODGE RETREAT

COLINSBURGH, FIFE, SCOTLAND.

(Licensed under the Inebriates' Acts.)

For the treatment of Gentlemen suffering from the Alcoholic and Morphine Habits, and Narcomania from such drugs as Cocaine and Chloral.

The Retreat possesses many unique advantages. It is in an isolated part of the country where there is freedom from temptation. It is most beautifully situated in the Garden of Fife, with lovely views of the German Ocean. The Grounds are very extensive, there being 130 acres for recreation and 800 acres of low ground shooting. A stream flows through, and a lake is situated in the grounds, in which there is trout fishing. The air is very bracing, and is specially suitable for those whose nervous system requires bracing up. Sports—Shooting, Fishing, Golf-course, Tennis, Badminton, Cricket, Photographic dark room, Billiards, Skating, &c. The number of patients is limited (voluntarily or under the Acts). The best scientific methods for the attainment of a permanent cure in those suffering from Drug Habits, are adopted.—References can be had from some of the leading men in England, Scotland, and Ireland.

Terms and particulars on application to JOHN Q. DONALD, L.R.C.P., L.R.C.S. (Edin.), Proprietor and Resident Physician.

Telegrams: "Salubrious, Collinsburgh."

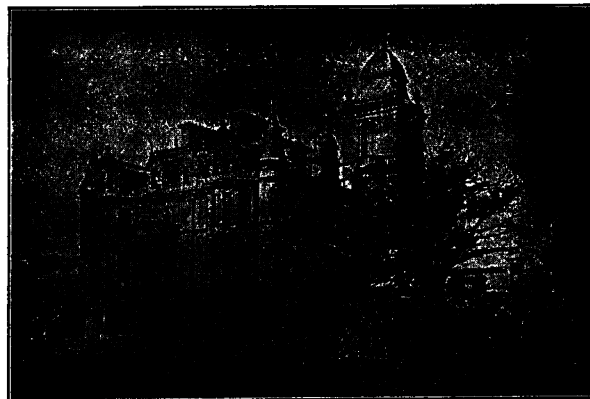

## INEBRIETY & THE MORPHIA HABIT

### CAPEL LODGE,

NEAR

### FOLKESTONE

Licensed under the Inebriates Acts.

Situated on the chalk cliffs 500 ft. above sea. Is the only Private Retreat and Home on the South Coast for Gentlemen only. Number limited. Bracing Sea Air and Bathing. 14 acres grounds.

Apply, Dr. NORTON, "Capel Lodge," near Folkestone.

## INTEMPERANCE.

### TOWER HOUSE, LEICESTER.

A PRIVATE HOME FOR LADIES.

Established 1864.

For the Treatment of Ladies of the Higher middle classes suffering from the above. Results eminently satisfactory. Professional and private visits specially invited.

Med. Attendant: A. V. CLARKE, Esq., M.D. Cantab. For terms and particulars apply Mrs. TROBARD. Telegraphic Address: Theobald, Leicester.

## TREATMENT OF

Inebriety and Abuse of Drugs.

### High-Shot House

ST. MARGARETS TWICKENHAM.

For Gentlemen under the Acts and Privately.

For Terms, &c., apply to Medical Superintendent.

## INEBRIETY.

Alcohol and Drug Abuse.

Dalrymple Home, Rickmansworth, Herts.

For the treatment of gentlemen under the Act and privately. Terms 2 to 4 guineas weekly. President of Council: Sir CHARLES CLARKE, Bart., M.P. Chairman of Committee of Management: The Rev. Canon DUCKWORTH, D.D.—Apply to F. S. D. MOSE, M.R.C.S., &c., Medical Superintendent.

Telephone: P.O. 16, RICKMANSWORTH.

## INEBRIETY.

Dr. J. M. HOBSON can receive a few Ladies privately into his family. Terms: Two Guineas.—Address, Glendalough, Morland Road, Croydon.

## Co. Dublin Private Asylums

for Mental, Nervous Diseases and Alcoholism. (Licensed under the Government Inspectors' Supervision), as Hospitals for the Medical Care and Treatment of Patients of the Upper Class. HAMPSHIRE, GLASNEVIN, for Gentlemen. Telephone 1032. HIGHFIELD, DRUMCONDRA, for Ladies. Telephone 1032. There are cottages for special cases on the demesne (150 acres). Relatives of Patients who desire to reside with Patients can do so. Voluntary Patients admitted without medical certificates.

Further information can be had from the Resident Medical Superintendents, Dr. HENRY MARCUS MUSTACE, Highfield, Drumcondra, or Dr. WILLIAM NELSON MUSTACE, Elmhurst, Glasnevin; or at the Office, 41, Grafton Street, Dublin. Telephone 198. On Mondays, Wednesdays, and Fridays from 2-3 p.m.

## HOME FOR LADIES ADDICTED TO INEBRIETY, Hillsboro' House, Upper Clapton.

Mrs. BRANWELL BOOTH has a few VACANCIES for Voluntary Patients in the above "Home." Most encouraging results.—Particulars as to terms, &c., on application to Chief Secretary, 259, Mare Street, Hackney.

LICENSED UNDER THE INEBRIATES' ACTS, 1879-99.

## BUNTINGFORD HOUSE RETREAT.

BUNTINGFORD, HERTS.

For the treatment of Gentlemen suffering from Inebriety and Abuse of Drugs. In a most healthy, picturesque and secluded part of the country 1½ hours from Liverpool Street, about 400 feet above sea-level; 10½ acres of grounds. Heated by hot-water apparatus. Electric light throughout. Healthy employment and recreation. Workshops. Poultry Farm. Gardening. Cricket. Tennis. Golf. Library. Music. Billiards. Dark Room for Photography, &c. Patients may enter under the Acts or privately. Terms—14-3 GUINEAS. Electric Light and Heat Baths, &c. Apply to RESIDENT MEDICAL SUPERINTENDENT or SECRETARY.

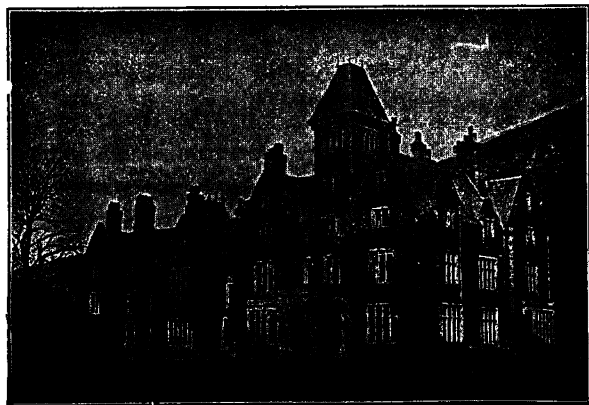

## PLAS-YN-DINAS.

Dinas Mawddwy, Merionethshire, Wales.

Licensed under the Inebriates Acts, 1879-98.

Resident Proprietor and Licensee: Dr. W. F. WALKER, J.P.

The HOME is devoted to the care of gentlemen of the upper classes only, suffering from Inebriety, Neuritis, Nervous Debility, Neurasthenia, and the Abuse of Drugs. The Plas is a handsomely furnished modern residence, replete with every convenience, containing fine reception rooms, hall, and billiard rooms, twenty-four large and airy bedrooms, and seven bath-rooms.

SPORTS.—Well-preserved Shooting over 22,000 acres, containing large grouse moors, pheasant coverts and enclosed rabbit warren. A large stock of game is raised annually. Four game-keepers kept. Fishing.—Twenty-four miles of fishing, including salmon, sear and trout in the River Dovey and Tributaries. Private golf links, lawn tennis, croquet, bowls, &c. Terms from Six Guineas a week.

References can be made to—Dr. GEORGE SAVAGE, 3, Henrietta Street, Cavendish Square, London, W.; Dr. FERRIER, 34, Cavendish Square, London, W.

Apply to Dr. WALKER, J.P., Plas-yn-Dinas, Dinas Mawddwy, Merionethshire, Wales.

## FEMALE INEBRIETY.

Excellent Home (Established 1880) for Voluntary Patients. Two Classes. Most encouraging results. Highly recommended by the Hon. Medical Officers and influential Committee. Apply, Miss HOOKING, Vermont Sanatorium, West Derby, Liverpool.

TREATMENT OF  
Inebriety and Abuse of Drugs.

**MABIE HOUSE,**  
near DUMFRIES,  
SCOTLAND.  
FOR LADIES ONLY.

Attendant Physician—  
J. BROWNLEE SHAW, M.B., C.M. EDIN.  
For Terms, &c., apply—  
Mrs. CORNER, MABIE HOUSE, DUMFRIES.

Telegraphic Address: "REST, DUMFRIES."

**STREET COURT,**  
KINGSLAND, HEREFORDSHIRE.

(Licensed under the Inebriates Acts.)

Street Court is beautifully situated and stands in the centre of its own extensive grounds. This Establishment has been instituted to enable gentlemen of good position, to place themselves for the treatment of Inebriety (voluntarily or under the Act), Abuse of Drugs, and Neuroses.

Sports and Amusements: Hunting, Shooting, Fishing, Golf, Cricket, Tennis, &c.

Terms and particulars apply—

I. W. SMITH, Medical Superintendent.

**INEBRIATES-GENTLEFOLK ONLY.**  
**Three Ladies and three**  
gentlemen, sufferers from inebriety, received as voluntary boarders by Dr. and Mrs. STEWART at "Dummary," Stoke Bishop, nr. Clifton (a teetotal home, estab'd. 1876). No "nervous" cases received. See "Medical Directory" for 1903, p. 1904.

**INEBRIETY.**  
**MELBOURNE HOUSE, LEICESTER.**  
PRIVATE HOME FOR LADIES.  
Medical Attendant: ROBERT SEVETTER, M.A., M.D. (Oxamb.). Principal: H. M. RILEY, Assoc. Sec. Study of Inebriety. Thirty years' Experience. Excellent Medical References. For terms and particulars, apply Miss RILEY, or the Principal.

**NORTHLANDS RETREAT,**  
10 & 12, North St., Wandsworth.

A limited number of LADIES received under the Inebriates Acts, 1879-1898, or privately. Light, airy rooms and large gardens. No undue restrictions. Moderate terms. Licenses, JOHN BOUND, M.B., L.R.C.S., and the Misses BOUND.

**DORCHESTER ASYLUM.**  
PRIVATE PATIENTS.

The Special and Separate Departments for Private Patients contain large Dining and Drawing Rooms of Fireproof construction, and lighted by Electricity. Situation elevated and healthy, with extensive Recreation Gardens. Every kind of amusement, including Golf Course. Charge from £1 ls. to £2 2s. per week.

Letters: HERRISON, DORCHESTER.  
Telegraphic Address: HERRISON, CHARMINGFORD  
(about 3 hours from London).  
Full particulars on application to Dr. MACDONALD.

## SPECIAL TREATMENT OF INEBRIETY

IN THE  
Private House of a Medical Man.  
PROMPT AND SATISFACTORY RESULTS.

Apply—F. J. FINCK, 18, Little Britain.  
Telegrams: "Flickered, London."

## ISLE OF SKYE.

Doctor has a vacancy for One RESIDENT PATIENT. Large roomy house with every convenience. Healthy climate. Excellent trout fishing in season.—Address, No. 46, BRITISH MEDICAL JOURNAL Office, 429, Strand, W.C.

## THE SILVER BIRCHES,

CHURCH STREET, IPSOM.

Licensed House, established more than 50 years for the care and treatment of ladies mentally afflicted. Every comfort of home life and extensive recreation grounds.—For particulars, apply to Dr. DANIEL, Resident Proprietor.

## St. Andrew's Hospital for

MENTAL DISEASES, Northampton.

FOR THE UPPER AND MIDDLE CLASSES ONLY.

President, The Right Hon. the EARL SPENCER, K.G.

The Institution is pleasantly situated in a healthy locality, one mile from the Northampton stations of the London and North Western and Midland Railways, and 1½ hours only from London; and is surrounded by more than 100 acres of pleasure grounds.

The terms vary from 31s. 6d. to £4 4s. a week according to the requirements of the case. These terms may be reduced by the Committee of Management under special circumstances.

Patients paying higher rates can have special attendants, houses and carriages, and private rooms in the hospital or in detached villas in the grounds of the hospital, or at Mount Park, a branch establishment, two miles from the hospital.

There is also a seaside house, Bryn-y-Jenadd Hall, Llanfairfechan, N. Wales, beautifully situated in a park of 180 acres, to which patients may be sent.

For further information apply to the Medical Superintendent.

## THE COPPICE, NOTTINGHAM.

HOSPITAL FOR MENTAL DISEASES.

President: The Right Hon. The EARL MARVER.

This Institution is exclusively for the reception of a limited number of Private Patients of both sexes, of the Upper and Middle Classes, at moderate rates of payment. It is beautifully situated in its own grounds on an eminence a short distance from Nottingham, and commands an extensive view of the surrounding country, and from its singularly healthy position and comfortable arrangements, affords every facility for the relief and cure of those mentally afflicted. For terms, &c., apply to Dr. FARR, Medical Superintendent.

## CLARENCE LODGE,

CLARENCE ROAD, CLAPHAM PARK

A limited number of Ladies suffering from MENTAL and NERVOUS DISORDERS are received for treatment under a specialist.

The house stands in large grounds.  
For further particulars see illustrated prospectus from the Proprietress, Miss F. LEECH, B.A.

## Stretton House, Church

Stretton, Salop.—A Private House for the treatment of Gentlemen suffering from Mental Diseases. Bracing hill country. Good train services (London 4½ hours). For full particulars see Medical Directory or Illustrated Prospectus from the Resident Medical Superintendent, HORATIO BARNETT, M.A., M.B. Cantab. Telegrams: Stretton House Church Stretton.

## MIDDLETON HALL,

MIDDLETON ST. GEORGE.

CO. DURHAM.

Near Darlington, N.E. Ry., where cabs can be got, or should it be preferred a carriage can be sent to meet any train.

Private Asylum for the care and treatment of ladies and gentlemen.

This house, which is situated in a healthy and pleasant country, has been recently erected from plans approved by the Commissioners in Lunacy and has been comfortably furnished throughout. Private rooms and special attendants are provided if required.

Terms to be had on application to F. C. SMITH, the Resident Licentiate.

## KINGSDOWN HOUSE,

BOX, near BATH.

Licensed for the CARE and TREATMENT of PATIENTS SUFFERING FROM DISEASES of the BRAIN and NERVOUS SYSTEM.

Terms, Two to Five Guineas.  
Apply to H. C. MACBRYAN, Resident Medical Proprietor, formerly of the London County Asylum, Hanwell, W.

## Barnwood House Hospital for

MENTAL DISEASES, Barnwood,

Near Gloucester.

Exclusively for PRIVATE PATIENTS of the UPPER and MIDDLE CLASSES.

This Institution is devoted to the care and treatment of persons of both sexes at moderate rates of payment.

The terms vary according to the requirements of the patients, who can have private rooms and special attendants, or be accommodated in detached villas and in the branch convalescent establishment on the hills.

Under special circumstances the rates of payment may be greatly reduced by the Committee.

For further information apply to JAMES GRING SOUTAR, M.B., the Medical Superintendent.

## ASHWOOD HOUSE,

KINGSWINFORD,

STAFFORDSHIRE.

An old-established and modernised Institution for the Medical Treatment of Ladies and Gentlemen mentally afflicted.

The House, pleasantly situated, stands in picturesque grounds of forty acres in extent, with a surrounding country noted for the beauty of its walks and drives. The climate is genial and bracing. Occupation, in-door and out-door amusements, and sabbath and other exercise amply provided.

Terms range from 3 to 7 guineas per week, inclusive, according to requirements as to accommodation, special attendance, &c.

Railway Stations: Stourbridge Junction (G.W.R.), 2½ miles; Dudley (L. & N.W.R.), 4 miles; Wolverhampton (G.W.R. or L. & N.W.R.), 7 miles. Incoming visitors can be met at any of these stations.

For further particulars apply to the Medical Superintendent.

## SUNNYSIDE ASYLUM,

MONTROSE.

(Instituted 1781. Incorporated by Royal Charter, 1810.)

CARNEGIE HOUSE, the new Private Asylum, is beautifully situated in its own grounds and accommodates a limited number of ladies and gentlemen.

H.M. Commissioners in Lunacy report:—

"Carnegie House is in every way a desirable residence for patients belonging to the cultured and wealthy classes. It is impossible to speak too highly of the manner in which the whole house has been furnished and decorated."

"The great comfort and elegance of the internal arrangements of Carnegie House never fail to attract favourable mention. The excellence of its accommodation is more and more evident at every visit."

For further information address the PHYSICIAN SUPERINTENDENT.





## NORTHWOODS HOUSE, WINTERBORNE, near BRISTOL.

### PRIVATE ASYLUM for LADIES and GENTLEMEN.

Situated in a large park in a healthy and picturesque locality, easily accessible by rail via Bristol, Patchway, or Yate Stations. Uncertified Voluntary Boarders can now be received.—For further information see Medical Directory, page 1915; and for terms, &c., apply to Dr. HAGNA Resident Physician.

### HAYDOCK LODGE, NEWTON-LE-WILLOWS, LANCASHIRE.

A House Licensed for the care and treatment of Persons of unsound mind of the middle and upper classes.

Situated midway between Liverpool and Manchester, 2 miles from Newton-le-Willows Station, L. & N.W.R. (where there is a cab stand). There is also a station (within 5 minutes' walk of the House) at Ashton-in-Makerfield on the Great Central Ry., 35 minutes' run from Manchester.

Private Patients only are received. The payments vary from 25s. a week to 6 guineas a week, according to the accommodation required. Acute and urgent cases of both sexes can be received at any time.

The necessary forms for admission and further information as to terms, &c., may be obtained on application to the Resident Medical Licensee. Dr. STREET attends at 47, Rodney Street, Liverpool, every Thursday from 2 to 4. Telegrams: "Street, Ashton-in-Makerfield." Telephone: 11, Newton-le-Willows.

Visiting Physician: ALEXANDER DAVIDSON, M.D., F.R.O.P., Consulting Physician to the Liverpool Royal Infirmary, &c.

**"PERITEAU."**—A Private Asylum for 5 mentally afflicted Ladies conducted on the system of a family, with an utter absence of anything that could remind the invalids that they are under care. A special feature of this establishment is the employment of ladies only as attendants, and numerically being one in excess of the patients. Carriage exercise. One vacancy. Medical Superintendent, E. W. SKINNER, M.D.—Address, Proprietress (Mrs. SKINNER, Senr.), "Periteau," Winchelsea, Sussex. Personal interview by appointment at 27, New Cavendish Street, W.

**WONFORD HOUSE HOSPITAL for the INSANE, near EXETER.**—A Registered Hospital for the UPPER and MIDDLE CLASSES.—This Institution is situated in a beautiful and healthy locality, within a short distance of the City of Exeter. There is comfortable accommodation at moderate rates, both in the Hospital itself and at Plantation House, Dawlish, a seaside residence on the South Devon Coast, affording more privacy, with the benefit of sea-air and a mild and salubrious climate. Private rooms and Special Attendants provided if required. Voluntary Patients or Boarders also received without certificates. For terms, &c., apply to P. MAURY DEAS, M.B., M.S.Lond., Resident Medical Superintendent.

**WEST MALLING PLACE, KENT.**—An old-established private residence entirely reconstructed and adapted to the most modern systems (including Open-Air Treatment) for the Care and Treatment of Ladies or Gentlemen suffering from Nervous or Mental Disorders. Beautifully situated in the Hop District of Mid-Kent, an easy distance from London, Sevenoaks, Tunbridge Wells, Rochester, and Maidstone by rail. Private rooms and special attendants may be had.—Terms on application to Resident Physician.—Telegrams: "SANATORIUM, WEST MALLING."

### BOREATTON PARK.

This Private Asylum, which was founded by the late W. H. O. Sankoy, M.D., F.R.O.P., for the reception of a limited number of ladies and gentlemen mentally afflicted, is now conducted on the same lines by his son, E. H. O. SANKOY, M.A., M.B., F.R.Cantab.

Dr. Burd, Newport House, Shrewsbury, M.D., and M.R.Cantab, Consulting Physician to the Salop Infirmary, and to the Salop and Montgomery Lunatic Asylum, &c., is Consulting Physician, and visits the House once a month, and oftener if required.

The mansion stands high, among handsomely laid out gardens in the midst of a picturesque deer park (about 70 head of deer are kept) and commands a magnificent view of Welsh mountain scenery.

Carriages, horses, lawn-tennis, golf, trout and other fishing are provided.

The Asylum is situated about ten miles from Shrewsbury, within easy distance of Baschurch Station, G.W.R. whither carriages can be sent at any time for visitors.

Letters and telegrams should be addressed to Dr. SANKOY, Boreatton Park, Baschurch, Salop.

### DINSDALE PARK, NEAR DARLINGTON.

A large Mansion Licensed for the Care and Treatment of Mental Diseases since 1855.

Voluntary Patients, not under certificates, admitted upon their own written application.

Terms Two to Five Guineas.

For forms of application, &c., address HERBERT W. KERSHAW, Resident Superintendent, Vacancies for both Ladies and Gentlemen

### FLOWER HOUSE, OATFORD, S.M.

A Sanatorium of the highest class for the treatment, and cure of gentlemen of unsound mind.

Apply to Dr. MENCHER, Resident Medical Superintendent.

### Exeter City Asylum,

PRIVATE PATIENTS are admitted into the Asylum at a uniform rate of 25s. a week. This sum includes everything except clothing. For further information, printed forms of certificates, &c., apply to the Medical Superintendent.

"The wards are in excellent order, bright and cheerful, and these occupied by the patients of the private class should attract many, whose means are limited, from all parts of England."—Extract from the *Forty-eighth Report of the Commissioners in Lunacy.*

### Grove House, All Stretton, Church Stretton, Shropshire.

A Private HOME for the care and Treatment of a limited number of ladies mentally afflicted. Climate healthy and bracing.

Apply to Mrs. McINTOCK (widow of the late Dr. McIntock), the Proprietress, or to the Resident Medical Superintendent, Dr. McIntock.

Telegraphic Address: "RELIER, OLD CATTON."  
Telephone: 290 NORWICH.

### Nervous and Mental Affections.

LADIES ONLY RECEIVED.

### THE GROVE, OLD CATTON Near NORWICH.

A High Class Home for the Curative Treatment of Nervous Affections. Situated a mile from the City of Norwich. Special and Separate accommodation is provided for those suffering from Hysteria, and for cases of Incipient Mental trouble, who can be received as Voluntary Boarders without Certificates, and occupy their own private suites of apartments. A staff of experienced nurses has been organised to take charge of patients in their own homes. For terms, &c., which are moderate and inclusive, apply to the Misses McINTOCK, or to ORVILLE A. P. OSBURN, F.R.C.S.E., Medical Superintendent.

### CAMBERWELL HOUSE

33, PECKHAM RD., CAMBERWELL, S.E.

Telephone No. 1087, Hop.

Consists of separate Houses and Buildings standing on nearly 20 acres of pleasure grounds including Cricket and Hockey grounds, Tennis courts, &c.

The Terrace Houses standing in the best part of Peckham Road, and having nothing of the Asylum character about them, are lighted by electricity, and provide most comfortable accommodation.

Terms, from 25s. to 3 guineas a week, according to the requirements of the case. The ordinary terms for acute or senile cases being 2 guineas a week.

Patients can have separate sitting and bedrooms with special attendant, as well as the use of the general sitting-rooms, and a change to the seaside during the summer.

Further particulars can be obtained from the MEDICAL SUPERINTENDENT, 33, Peckham Road, Camberwell, S.E.

### THE RETREAT PRIVATE ASYLUM

Near Armagh, Ireland. (ESTAB. 1834)

Licensed under Government Inspector's supervision for the reception of Ladies and Gentlemen of the upper and middle classes suffering from

### MENTAL AND NERVOUS DISEASES.

(Voluntary Boarders and Inebriates admitted.)

For particulars apply to the Proprietors, Dr. J. GOWER ALLEN, J.P., and JOSEPH ALLEN, Esq.

Telegraphic Address: "Loughgall, Armagh."

### BISHOPSTONE HOUSE, BEDFORD.

ONE HOUR FROM LONDON.

PRIVATE ASYLUM licensed for the reception of ten Lady Patients. Voluntary Boarders received without certificates. Applications should be made to Dr. O. B. GOLDSCHMIDT, Resident Medical Superintendent. Telephone: No. 0708 Bedford.

## FENSTANTON,

Christchurch Road, Streatham Hill, S.W.  
(Close to Tulse Hill Station, L.B.S.O. Railway.)

A PRIVATE ASYLUM for ladies mentally afflicted.

Removed from Peterboro' House, Fulham.  
For terms, &c., apply to J. R. HILL, Medical Superintendent, son of Dr. R. GARDINER HILL.

## PRIVATE PATIENTS

### IN THE ISLE OF WIGHT ASYLUM.

Private Patients, both Ladies and Men, are now received in the Detached Residence in connection with this County Asylum.

The Building is beautifully situated in the centre of the island, in a warm and healthy climate, and fitted with electric light and other modern conveniences.

Provision is made for amusement by dances, concerts, &c., and for employment and treatment. Terms from 25s. weekly.

Apply to the Medical Superintendent, Dr. SHAW, Whitecroft, Carisbrooke, Isle of Wight.

## PLYMPTON HOUSE,

PLYMPTON S. DEVON.

Proprietors—Drs. ALDRIDGE & TURNER.

This old-established Private Asylum offers every advantage that experience can suggest for the care and treatment of mental cases.

For terms, &c., apply to the Resident Physician, Dr. ALFRED TURNER. Telephone, No. 2 Plympton.

## Warneford Asylum, Oxford.

Pres.: The Rt. Hon. The EARL OF JESSEX.

This Hospital, for the care and treatment of sufferers from mental disorders of both sexes of the middle and upper classes, is pleasantly situated on Headington Hill, nr. Oxford. The grounds are extensive, and cricket, tennis, billiards, dances and other amusements are amply provided. There are now vacancies for patients at moderate charges. Voluntary boarders can also be received.—For particulars apply to the Medical Superintendent, Dr. Warr.

## St. Luke's Hospital,

London, E.C.

ESTABLISHED 1781.

This Hospital was established for the treatment of mental diseases of the middle classes. Preference is given to acute cases, and these are admitted either gratuitously or on payment of a weekly sum varying from 14s. to 30s., according to the circumstances of each. Patients are eligible for admission from any part of the United Kingdom. Forms of application may be had from, and enquiries addressed to, the Secretary, at the Hospital.

The Convalescent Establishment in connection with the Hospital is at St. Lawrence, near Ramsgate.

W. H. BAIRD,  
Old Street, London, E.C. Secretary.

## WYKE HOUSE,

ISLEWORTH, MIDDLESEX.

A private Asylum for Ladies and Gentlemen mentally afflicted. Voluntary boarders are received. The grounds are very extensive, and various amusements are provided.—For terms, apply to P. MURKINSON, M.A., M.B., Resident Proprietor.

## SPRINGFIELD HOUSE PRIVATE ASYLUM,

BEDFORD.

Telephone No. 17.

Ordinary Terms: THREE GUINEAS PER WEEK. (Including Separate Bedrooms for all suitable cases.)

For forms of admission, &c., address DAVID BOWER, M.D., as above. (Dr. Bower attends at 5, DUCKS STREET, W., on Tuesdays, 3 to 4.)

Vacancies: For Ladies, 3; for Gentlemen, none.

## THE GRANGE, NEAR ROTHERHAM.

A HOUSE licensed for the reception of a limited number of ladies of unsound mind. Both certified and voluntary patients received. This is a large country house with beautiful grounds and park, 5 miles from Sheffield. Station Grange Lane, G.O. Railway, Sheffield. Telephone No. 34 Rotherham. Resident Physician—GILBERT E. MOULD, L.R.C.P. M.R.C.S. Consulting Physician—CROCKETT CLAPHAM, M.D., F.R.C.P.E.

## THE MOAT HOUSE,

Tamworth, Staffordshire.

### A HOME FOR NERVOUS AND MENTAL CASES.

Stations, L. & N. West. and Mid. Railways.  
The House stands in grounds of ten acres (within 5 minutes' drive of either station), and is devoted to the care and treatment of a few ladies suffering from nervous and mental disorders, who enjoy the comforts, privacy, and occupations of home life. Voluntary patients are received without certificates. For terms, &c., apply to the Resident Proprietor, F. HOLLIS, M.A. Cantab., J.P.

## STONE HOUSE

S. MARTIN'S, CANTERBURY.

### MENTAL DISORDERS.

Private Patients of both sexes are received at moderate rates. Pleasant and healthy situation. South aspect, gravel soil, extensive and private grounds, theatre, billiard room, cricket, tennis, croquet, &c.

Full particulars and necessary forms on application to the Medical Superintendent.

Telephone:—No. 6 Canterbury. Telegrams:—"Stone House," Canterbury.

## DIABETES and OBESITY.

"ENNORE," BOSCOMBE, BOURNEMOUTH.

An institution of the highest class for the treatment of these diseases under the conditions most favourable for securing permanent improvement or cure. Very special attention given to the dietary, which, whilst thoroughly attractive and nutritious, is regulated to a nicety in accordance with the varying needs of each individual case.

Most comfortable home, in a selected climate, with every facility for a healthy and pleasantly-varied life. Massage, baths, &c., when necessary.

Average duration of course of treatment (diabetes), 30-40 days; obesity somewhat longer.

The Physician Superintendent devotes his entire time to the strictly-limited number of patients.

On request, a full report will be furnished to the medical attendant by whom the patient was sent, at the conclusion of the case.

Prospectus containing full particulars, on application: address The Secretary, as above.

NOTE.—It is particularly requested that cases of diabetes be sent for treatment at as early a stage of the disease as possible.

A. E. GRANT, M.B., C.M., Physician-Superintendent.

## BOURNEMOUTH.

## CAMBRIDGE ROAD HOME FOR PAYING PATIENTS OF BOTH SEXES.

In connection with the Victoria Institute for Trained Nurses.

APPLY TO THE MATRON FOR TERMS.

Tele. Address—"NIGHTINGALE." Telephone—102.

## ST. LEONARD'S, STONEHAVEN, N.B.

Mrs. and Miss RITCHIE, who have had considerable experience with Nervous Cases, receive a few ladies requiring attention and supervision. Excellent house. Perfect sanitation. Large grounds. Beautiful situation. Bracing air. Moderate Terms. Prospectus on application. References permitted to Dr. Clouston, Edinburgh; Dr. Yellowless and Dr. Crawford Berton, Glasgow; Professors Ogston and Hay, Aberdeen; and others.

## Physician, married, no family.

Living 58 miles from town, can receive in his comfortable, well appointed home, garden, fields, &c., LADY or GENTLEMAN requiring care and supervision. Twelve years experience in the treatment of invalids. Mild, mental, alcoholic, morphia cases generally received. Terms from £2 2s. weekly. References, clerical and medical.—Address first H., 47, Vincent Square, Westminster.

## An experienced mental Nurse

(married), is desirous to take a LADY PATIENT. Pleasant country home, within easy distance of London.—Address, No. 3060, BRITISH MEDICAL JOURNAL Office, 429, Strand, W.C.

## Brighton.—Establishment for

those requiring Medical and Nursing care, rest, and change after illness. Large airy rooms. Night and day nurses. House close to sea, West Pier and Lawns. Every attention to comfort, nursing, diet. Garden. 30 bedrooms. Terms from £2 2s. Chronic Invalids received.—Apply, LADY SUPERINTENDENT, Billwood Lodge, Brighton.

Telegrams—  
Kennersog, London.

Telephone—  
1737 Kensington

## Home for Convalescent and Chronic Cases in Kensington.

A Medical Man in Kensington (2 minutes walk from the Gardens) has room in his large house for two or three patients.

A separate room, which is large and airy is given to each patient.

Terms, 3½ guineas weekly.

Apply, MEDICAL SUPERINTENDENT, 2, Edinburgh Terrace, Victoria Road, Kensington, W.

## Resident Patient.—A Medical

man, married (not practising), experienced in mental and nervous diseases (who can offer great advantages) receives into his well appointed house one Patient, certified or otherwise. One hour from London.—Address, No. 5809, BRITISH MEDICAL JOURNAL Office, 429, Strand, W.C.

## Resident Patients.—Any

Invalid wishing to reside with a medical man in any part of the Kingdom, with or without treatment, should apply for particulars to Hon. Sec. ASSOCIATION OF MEDICAL MEN, Bodorgan Manor, Bournemouth, from whom may also be obtained the Book of Reference for Medical Practitioners "WHERE SHALL I SEND MY PATIENT?" price 1/9 post paid.

## Resident Patients.—A list of

medical men in all parts willing to receive into their houses Resident Patients, together with a full description of the accommodation offered, terms, &c., can be had without charge from Mr. G. B. STOCKER, 22, Craven Street, Strand, W.C.

## Resident Patient.—Folkestone.

Overlooking the harbour. Doctor thoroughly recommends home for invalid gentlemen, epileptic, or anyone requiring care and comfort. Can bring friend or nurse to stay in the house. Best references. Terms moderate.—KNEE, "Belvedere," The Parade.

## Beckenham.—Resident

PATIENT can be received in house of medical man (M.B.Lond.). Large house and garden. Ample accommodation for nurse. Private suite of rooms if desired. Terms on application. Address, No. 6378, BRITISH MEDICAL JOURNAL Office, 429, Strand, W.C.

## Derbyshire.—A married

surgeon, experienced, can receive Lady or Gentleman as RESIDENT PATIENT. House and garden beautifully situated and sheltered in country hilly and bracing.—Terms, references, and particulars on application, Dr. BERNSON, Ashover.

## Delightful Home for

CONVALESCENT or RESIDENT PATIENT. Lady and gentleman with large house and grounds would receive above. Could bring friend or nurse, to stay in the house. Moderate terms. Highly recommended by several doctors.—Address, No. 6004, BRITISH MEDICAL JOURNAL Office, 429, Strand, W.C.

## A married Doctor near London

has VACANCY for PATIENT—Nervous or Mental. References to Specialists and friends of former patients. Pleasant neighbourhood, garden.—Address No. 4950, BRITISH MEDICAL JOURNAL Office, 429, Strand, W.C.

## Comfortable Home offered to

Lady Patient by two experienced Mental Nurses. Good references from former patients, guardians, and M.D. Will any doctor kindly recommend a Patient?—Mrs. EDGE, Bedford Road, Kewston, Bedford.

## WINTER HEALTH RESORT

FOR VISITORS AND PATIENTS.

Highly recommended for Rheumatism, Gout, Insomnia, General Debility, &c.; comfortable, bright and homelike; climate mild, dry, and equable. Secretary, Hydro, Clevedon, Somerset.

# THE YARROW HOME FOR CONVALESCENT CHILDREN

OF THE BETTER CLASS, BROADSTAIRS. Established 1895.

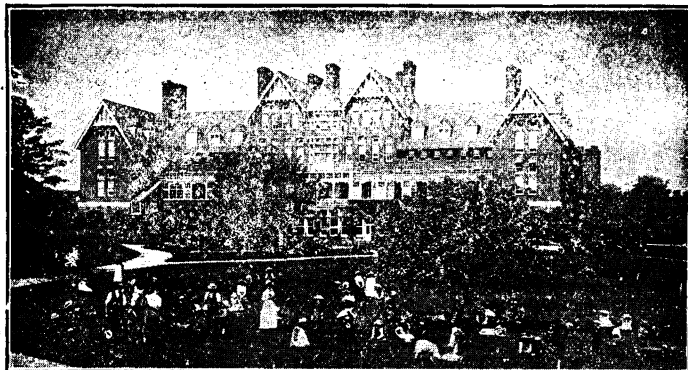

Established and endowed for 100 children of respectable persons who are unable to afford the entire cost of a change of air at the seaside for their convalescent children.

Boys from 4 to 12 years and Girls from 4 to 16 years are admitted irrespective of nationality or creed.

A charge of 5s. per week is made for each child.

The Building stands in 10½ acres of ornamental grounds with sheltered garden and shrubberies, and faces the sea, and has spacious well-equipped Play Rooms.

The Home is under the management of a highly experienced Matron. A Medical Officer and Certificated Nurses form a part of the Staff.

During the winter children requiring active treatment are accommodated, and a lengthened stay is granted when there is a prospect of permanent benefit.

Full Particulars and Forms of Application for Admission may be obtained on application to Mr. T. F. MYERS, Secretary, at the London Offices,

TERMINUS CHAMBERS, 6, HOLBORN VIADUCT, E.C.

## ABERYSTWYTH,

"The Biarritz of Wales,"

is highly recommended for invalids. It possesses the most equable temperature, its shores being swept by the Gulf Stream, and the S.W. breezes of the Atlantic. The drainage is perfect, and the town is supplied with the purest water from Plynlimmon and lighted by electricity. The late Sir James Clarke, M.D., says: "A fortnight in Aberystwith is equivalent to a month's residence in most watering places." Guide and information may be had on application to the Town Clerk.

## MONTREUX.—Celebrated Autumn, Winter & Spring Health Resort. GRAND HÔTEL CHÂTEAU, BELMONT.

One of the finest and most modern Family Hotels. The best position in Montreux. Every home comfort, Enlarged and decorated 120 Rooms and Salons with balconies. Unique and elevated position, 200 feet above the Lake, in most sunny, healthy, and quiet part of district. Situated in own grounds. Fine panoramic views of lake and mountains. Surrounded by vineyards, gardens, and shady terraces. Tennis court and play-grounds. Five minutes of Montreux Stations and tramways. Near Colleges. (Schools). Most charming residence in Montreux at any time of the year. New dining room and restaurant, fine salons, billiards (English and French), comfortable lounge and winter garden, full south. Lift and dark room. Bathrooms on every floor. Most modern improvements in sanitary, heating (hot water), and ventilating. Electric light throughout. Golf Links near. Omnibus free to Town, Church and Kermel. Excellent Cuisine, tables d'hôte at separate tables. Weekly concerts, entertainments, and dances. Moderate charges for a lengthened stay. Managed by the Proprietor: THOS. UNGER DONALDSON, also of the Ed. Hotel Victoria, St. Petersburg. Telegraphic Address: "BELMONT-MONTREUX."

**Accouchement.**—A married medical man, residing in healthy part of Highbury, receives ladies into his house for their confinements. Can offer every home comfort and attention. Patients can be attended by their own doctor. Terms moderate, according to requirements. Address, No. 5848, BRITISH MEDICAL JOURNAL Office, 429, Strand, W.C.

**Gentlepeople wishing to** WINTER in BOURNEMOUTH can be received in lady's own beautiful house, facing sea full south. Billiards, golf, motoring, young society.—Write, "Bridge," BROWN and GOULD'S, 64, New Oxford Street London.

### ALTADORE SANATORIUM, co. WICKLOW.

For the treatment of Diseases of the Lungs on the Nordrach System.

This Sanatorium is delightfully situated among the Wicklow Mountains. The main building, which stands in its own grounds of 630 acres, is 750 ft. above sea level, and is completely sheltered from the north, east, and west, while to the south it commands a fine view of the sea, some 5 miles distant. It thus combines the advantages of pure mountain air and pure sea air. There are out-door shelters, verandahs, and sleeping bungalows, and trained nurses are employed. The diet is excellent, the sanitation perfect, and there is a constant supply of pure spring water. Milk from own tuberculin-tested cows. The resident physician, who is also the proprietor of the sanatorium, acquired his knowledge of the treatment at Nordrach, under Dr. Otto Walther, and has met with great success in carrying out Dr. Walther's principles. For terms and prospectus apply to the Resident Physician, J. C. BARRY, M.R.C.S. Eng., L.R.C.P. Lond.

Postal Address: Altadore Sanatorium, Kilpedder, co. Wicklow. Telegraphic Address: Altadore, Newtownmounthkennedy, co. Wicklow.

Railway Station: Greystones.

### RUDGWICK OPEN-AIR SANATORIUM (for Ladies and Gentlemen), SUSSEX.

(Opened in 1898). Visiting London Physician—Dr. McCALL, Resident Medical Officer. Situated in its own delightful grounds on a western slope, in full view of Hindhead and the South Downs. Shelters of various kinds. Graduated walks in grounds. Charming scenery. Large airy Recreation Hall. Separate bedrooms for each patient built for the purpose. Inclusive terms, 2½ gs. weekly.—Apply Secretary.

### OPEN-AIR TREATMENT. MALDON SANATORIUM, ESSEX.

Medical Officer—W. H. FAHEY, B.A., M.B. (Camb.) Terms Two Guineas Weekly. For book of particulars apply to the SECRETARY.

### OPEN-AIR TREATMENT. COTSWOLD HILLS.

Painswick Sanatorium. Terms 2½ Guineas Weekly. For Book of particulars apply Wm. McCALL, M.D., Resident Physician, Sanatorium, Painswick, Gloucestershire.

### OPEN-AIR TREATMENT. Sanatorium for LADIES ONLY.

Terms 2 guineas weekly. Restricted to 16 patients. Medical Officer: Miss MARY R. McDONNELL, M.B., O.M. Edin. Careful Nursing. Good results. Address SECRETARY, "Woodhurst," Dorking, Surrey.

### OPEN-AIR TREATMENT.

MOORCOTE SANATORIUM, EVERSLEY, HANTS. For particulars apply HAYDN BROWN, Medical Superintendent or Mr. PERCY TURNER, 4, Adam Street, Strand.

### CROOKSBURY SANATORIUM

FOR Open-Air Treatment of Consumption.

Specially built and equipped throughout. Electric Lighting. Porous Soil. Large grounds covered with Fine Wood and Heather. Trained Nurses. Terms 5 guineas.—Apply to Dr. F. RUFENACHT WALTERS, Crooksbury Ridge, Farnham, Surrey. Telegrams: Sanatorium, Farnham.

### OPEN-AIR SANATORIUM, DUNSTONE PARK, near Paignton, S. Devon.

Situated in its own grounds, on slope of hill facing South, 550 feet above sea level. Climate mild, but bracing. Porous soil. Sheltered walks. Magnificent scenery. Every essential for open-air treatment.—Apply T. CARSON FISHER, B.A., M.D., Medical Superintendent.

### OPEN-AIR TREATMENT. OCKLEY SANATORIUM, SURREY (near Leith Hill.)

For Ladies and Gentlemen. Pure bracing air. Very lovely country with fine views. Well sheltered. Skilled nursing. Good results. Terms 2½ gs. weekly. Resident Physician—Dr. CLARKE.

## THE MIDLAND OPEN-AIR SANATORIUM, BOURNE CASTLE, BELBROUGHTON, WORCESTERSHIRE.

Beautifully situated in a park of 26 acres, gravel soil, Southern aspect, lovely scenery, 750 feet above sea level. Sheltered by the famous Giant and Lickay Hills and Fairley Pine Woods. Specially constructed Outdoor Obstacles and Revolving Shelters.

Resident Physician, Dr. GEO. F. PHILLPOT.

Consulting Physician, Dr. T. STACEY WILSON.

Terms Three Guineas per week.

For particulars and Illustrated Prospectus apply Secretary, Bourne Castle, Belbroughton.

Telegrams: "SANATORIUM, BELBROUGHTON."  
Stations: Hagley, G.W.R.; Bromsgrove, Midland.

## SANATORIUM AL HAYAT HELOUAN.

### SANATORIUM IN EGYPT.

To be opened during the present month.

This Sanatorium, called "AL HAYAT," is situated on the declivity of the Mokattam Plateau, isolated by the desert outside Helouan, which is 14 miles by rail from Cairo. Within easy reach of the Helouan Railway Station and the Khedivial Sulphur Baths. Placed as it is, 45 metres above the level of the Nile, it enjoys an unrivalled view of the Nile Valley from Gizeh to Fayum.

The Sanatorium being constructed in the form of a horse-shoe, is well protected from wind and dust, and appropriate measures are adopted to prevent the development of mosquitoes and flies in its surroundings.

The rooms, most of which face South, are protected against excessive sunlight by means of loggias in front of them and by patent rolling-blinds. Ventilation by folding windows and by openings in the ceilings communicating with air-shafts reaching beyond the roof. Electric lighting arrangements for heating when necessary. The newest sanatoriums in Germany, Switzerland and England have served as models for this, only modified to suit the difference of climate.

There is a small detached Hospital for Infectious Cases. Plenty of Baths. Water and Milk Supply under Medical control.

The establishment, at present, is designed for the accommodation of 80 persons.

Terms for Board and Residence—including Medical Attendance—range from 16s. per diem, according to apartments required.

Medical Director and Consulting Physician—Professor Dr. F. PLEHN.

House Physician and Medical Assistant—Dr. FROMMERT.

Manager—R. SPRINGER, formerly Director of the G. Nungovich-Hotels in Helouan.

For enquiries please address—AL HAYAT SANATORIUM, HELOUAN, EGYPT, or BARON KNOOP, 34, Fenchurch Street, LONDON, E.C.

## THE GÜIMAR SANATORIUM, TENERIFFE. FOR THE OPEN-AIR TREATMENT OF TUBERCULOSIS.

Physician—J. L. SALMOND, M.A., M.B., C.M.

Specially constructed. Situated on the Southern side of the Island of Teneriffe, 1,200 feet above the sea, commanding magnificent mountain and sea scenery. Climate unsurpassed: equable, sunny, dry. Mean temperature for the coldest six months (November to April) 61° F. Specially suited for cases for whom the English Winter and Spring are too severe. A very limited number of patients taken. Treatment on the Nordrach lines. English Matron, highly experienced.

The Season commences about November 1st and lasts till May.

Prospectus and information to be obtained from Messrs. PEARCE & ALDRIDGE, Solicitors, 1, Clement's Inn, Strand, W.C.

## THE OCHIL HILLS SANATORIUM, KINROSS-SHIRE, SCOTLAND.

HAS been built in the district which has the lowest death rate from Phthisis in Great Britain. It has one of the finest climates in this country for the Open-Air Treatment of Consumption. The site is ideal, 800 feet above sea level on a southern spur of the Ochil Hills. The grounds extend to 400 acres. This Sanatorium is the most modern and best equipped institution of the kind in the kingdom, having Inhalation Rooms, Hydropathic Department, Electrical Department, Chemical and Microscopical Laboratories, Sun Bath and Open-Air Encampment 1,000 feet above sea level, sheltered by pine woods; 60 bedrooms with southern aspect, lighted by electricity, and having magnificent views of mountain



scenery. The Sanatorium is in telephonic communication with all parts of the Kingdom.

Kinross Station may be reached by express train from Edinburgh in One Hour, and from Glasgow in an hour and a half.

Resident Physicians:

Dr. NEILL and Dr. WATT.

Visiting Physicians:

Dr. DUNCAN and Dr. FRASER.

Visiting Laryngologist:

Dr. WALKER DOWDIE.

For Prospectus and particulars apply to the Medical Superintendent, Ochil Hills Sanatorium Kinross-shire, Scotland, or to the Secretary—

D. HILL JACK,

141, West George St., Glasgow

## GRAMPIAN SANATORIUM, SPECIALLY BUILT FOR THE OPEN-AIR TREATMENT OF PHTHISIS

Upper Speyside, Inverness-shire, Scotland.

OPENED IN JUNE, 1901.

860 FEET ABOVE SEA-LEVEL. SHELTERED AND GRADUATED WALKS.  
PINE WOODS. ELECTRIC LIGHT THROUGHOUT.

Railway Station:—Kingussie, on main Highland line.

For particulars apply to WALTER DE WATTEVILLE, M.D., Kingussie, N.B.

## ORIOLET OPEN-AIR COTTAGE

HOSPITAL, Loughton, ESSEX.

Under the Auspices of Mrs. BEAMWELL BOOTH.

This Sanatorium has been specially built for the Open-Air Treatment of Consumption. The building, which faces South, stands in its own grounds on the edge of Epping Forest, and is heated by Steam. Vegetarian Dietary. Terms moderate.—For full Particulars apply to the Secretary, or to the Resident Medical Officer, M. RUTH WILSON, M.B., Ch.B.

## BOURNEMOUTH.—OPEN-AIR SANATORIUM. OVERTON HALL, BOURNEMOUTH.

Opened in 1898, Under the personal direction of a Resident Medical Man with six year's experience of Open-Air Treatment, specially designed to carry out the Nordrach Treatment of Consumption in the most favoured climate in England. Sandy soil, extensive pinewoods, dry bracing Winter Climate. Summer temperature 14° cooler than any inland place in England. Smallest Rainfall. Highest Sunshine Record.

This Sanatorium stands in its own grounds, has a due south aspect, and is sheltered from the north, east, and west. Special Shelters and spacious Verandah lighted by electricity. Electric lighting throughout. Inclusive Terms. Free Illustrated prospectus! Apply, "Secretary," Overton Hall Sanatorium, 6, Poole Road, Bournemouth.

## NORDRACH IN WALES

(PENDYFFRYN HALL SANATORIUM)

FOR THE TREATMENT OF PULMONARY CONSUMPTION AND OTHER FORMS OF TUBERCULOSIS.

This Sanatorium, which has been opened for over three years, is situated in its own grounds, (over 100 acres) of park land, pine woods, and mountains. Graduated walks rise through pines, gorse, and heather to a height of over 1000 feet above sea level. It is well sheltered on the E. and N.E. by mountains. The climate is mild but very bracing, and the rainfall is small. The situation combines the peculiar advantage of pure mountain and sea air. As only about twenty patients are received, that special individual attention, which is so necessary to a successful result, is assured. The Sanatorium and outdoor shelters are lit throughout by electricity. The physician has himself been a patient at Nordrach under Dr. Walther, whose principles of treatment are strictly carried out.

Telegraph Address: "Pendyffryn, Penmaenmawr." For particulars apply to G. MORTON WILSON, M.B., Nordrach in Wales, Capelulo, nr. Penmaenmawr.

## CHILTERN HILLS SANATORIUM FOR OPEN-AIR TREATMENT.

SITUATED in well-wooded breezy upland country between beautiful open commons. The house standing 375 feet above sea-level with a South-east aspect has been specially designed and equipped, and has attached to it a fruit and dairy farm of 50 acres.

Central Heating. Shelters and Sunny Verandahs. Physician—Dr. ESTHER COLEBROOK.

Terms: 3 to 4 guineas weekly. A reduction is made for shared rooms.

For Prospectus apply SECRETARY, KINGWOOD, PEPPARD COMMON, OXON.

Station: READING  $6\frac{1}{2}$  miles (G.W., S.W., and L.B.&S.O. Railways).

## MENDIP HILLS SANATORIUM,

HILL GROVE, WELLS, SOMERSET.

Beautifully situated in its own grounds of 160 acres of fragrant Fir and Larch plantations, at 850 feet above sea level rising 1000 feet in a few minutes. Miles of sheltered avenues and pine walks, where patients can take their outdoor exercise and rest even in the most inclement weather; lovely scenery, bracing atmosphere. Heated by hot-water pipes and radiators, electric light, &c.

**SPECIAL FEATURE: Formaldehyde Treatment with Static Electricity.**

Chief Physician: Dr. C. MUTHU.

Terms, 3 to 4 guineas.

Apply to THE SECRETARY.

## COTSWOLD SANATORIUM.

THIS Sanatorium takes patients suffering from all forms of Tuberculous Disease. It is situated on the Cotswold Hills at an elevation of 800 feet, and surrounded by magnificent scenery. It stands in its own grounds of nearly 70 acres, and in the midst of wooded common land of about 1,000 acres. Rooms have hot and cold water laid on, are warmed by hot-water, and lighted by electricity. Verandahs similarly warmed and lighted. Milk, butter, and cream supplied from tested cows. Inclusive charges £5 5s. weekly; a few rooms at £6 6s. and £5 15s. 6d.; cubicles £4 4s. Physicians: F. K. ETTLINGER, M.R.C.S., L.R.C.P., S. T. PRUEN, M.D., C. BRAINE-HARTNELL, M.R.C.S., L.R.C.P.

Apply to the Medical Superintendent, Cotswold Sanatorium, near Stroud. Telegrams—"COTSWOLD SANATORIUM, BIRDLIP."

## NORDRACH-UPON-MENDIP SANATORIUM FOR THE TREATMENT OF PHTHISIS <sup>ON</sup> THE MENDIP HILLS.

OPENED JANUARY, 1899, BY DR. ROWLAND THURNAM,

LATE ASSISTANT TO DR. OTTO WALTHER, OF NORDRACH, IN THE BLACK FOREST.

862 FEET ABOVE THE SEA. ROOMS HEATED WITH HOT WATER. ELECTRIC LIGHT. 65 ACRES OF PRIVATE WOODS AND GROUNDS.

FOR PARTICULARS APPLY THE SECRETARY, NORDRACH-UPON-MENDIP, BLAGDON, BRISTOL.

## WOODBURN SANATORIUM.

FOR THE OPEN-AIR AND DIETETIC TREATMENT OF PULMONARY TUBERCULOSIS.

The methods of treatment have proved highly successful in the arrest of the disease and in the restoration of muscular vigour.

The permanent results have been most gratifying. Two Physicians in residence. Specially trained nurses.

Terms on application to Medical Superintendent, WOODBURN, MORNINGSIDE, EDINBURGH.

## LONDON OPEN-AIR SANATORIUM,

Pinewood, Nine Mile Ride, near WOKINGHAM, BERKS.

*For the Treatment of early cases of Pulmonary Tuberculosis,*

situated in its own grounds of 82 acres of Pine Forest. Specially built with every essential of hygiene and comfort. Each Patient has a separate bedroom facing south with electric light. Two Resident Medical Officers and two visiting Physicians.

Terms: £3 : 3 : 0 per week.

This Sanatorium is the free and generous gift of a few philanthropists for the treatment of early cases of consumption among the educated middle classes, and is held in trust by the "LONDON OPEN-AIR SANATORIUM," an Association, licensed by the Board of Trade and not carried on for the sake of profit or gain. It is managed by an Honorary Committee, four of whom are Members of the Executive Council of the National Association for the Prevention of Consumption.

For particulars apply to the SECRETARY, LONDON OPEN-AIR SANATORIUM 20 Hanover S near London W.

# EAST ANGLIAN SANATORIUM, NAYLAND, SUFFOLK.

This Sanatorium has been specially built for the Open-Air Treatment.

The building faces South, and stands in its own grounds of 94 acres, is lighted throughout by electricity and heated by steam. There is a resident medical officer, matron, and staff of nurses.

Applications for admission should be made to Doctor JANE WALKER, 122, Harley Street, W.

Terms: Four to Six Guineas per week.

# OPEN-AIR TREATMENT OF DISEASES OF THE LUNGS. DR. W. DENTON JOHNS' SANATORIUM,

Alderney Manor, Parkstone, near Bournemouth.

An ideal spot, beautifully situated about three miles from Bournemouth. The Sanatorium was specially built for the cure on the "HUT SYSTEM," and it stands in its own grounds of 600 Acres of Pine Woods and Heatherlands. Under the personal supervision of Dr. Johns' who opened the first private Sanatorium in this country in 1897.

SUN BATHING A SPECIALITY.

For terms and particulars apply Secretary.

# LINFORD SANATORIUM. RINGWOOD, NEW FOREST.

FOUNDED 1898.

The first SANATORIUM built in the United Kingdom with the advice of Dr. OTTO WATHER, to carry out the Treatment of Consumption as practised at NORDRACH, where one of the Physicians was resident for a year and a half.

The site affords a great variety of walks in charming forest and moorland scenery. Hot and cold douche bath and radiators in each room. Electric light. Farm of 30 acres for milk and vegetable supply.

Apply to Resident Physicians—R. MANDER SMYTH, M.D., HENRY G. FELKIN, M.D., D.P.H.

Telegrams: SMYTH, Linford, Ringwood.

THE FIRST SANATORIUM  
in Scotland to be  
SPECIALLY BUILT  
for carrying out the  
Open-Air Treatment  
OF  
CONSUMPTION  
and allied Diseases.

SITUATED IN THE  
MAGNIFICENT PINE  
DISTRICT OF  
MIDDLE DEESIDE.



NORDRACH-ON-DEE (Near SALMORAL), SCOTLAND.

Address: Dr. LAWSON, Banchoy, N.B.

Research Laboratory.

Fully Equipped Throat  
Room.

Dental Room.

Röntgen Ray and  
Ultra Violet Light  
Installations.

Medical Electricity.

OPENED IN 1900.

# HAILEY OPEN-AIR SANATORIUM, IPSDEN, WALLINGFORD.

Conducted by Drs. CHARLES REINHARDT and FRANK FOWLER. Resident Physician—CHARLES GASKELL HIGGINSON, M.A., M.R.C.S.

The Sanatorium is built on the Chalet system and is beautifully situated on a South-western slope of the Chiltern Hills.

For full particulars apply to the SECRETARY, HAILEY SANATORIUM, IPSDEN, WALLINGFORD.

Terms Four Guineas per Week.

# STOURFIELD PARK OPEN-AIR SANATORIUM, BOURNEMOUTH.

Senior Resident Physician—FRANK FOWLER, L.R.C.P., M.R.C.S.

Visiting Physician—Dr. CHARLES REINHARDT.

Assistant Resident Physician—H. M. BULLOCK, M.R.C.S., L.R.C.P.

The Sanatorium is beautifully situated in its own well-wooded grounds of ten acres, and is within three miles of Central Bournemouth. It is equipped with Electro-therapeutical Appliances including the X-rays, High Frequency Currents, &c., &c.

Terms Four guineas per week.

For full information apply to the SECRETARY, STOURFIELD PARK SANATORIUM, BOURNEMOUTH.

# VALE OF CLWYD SANATORIUM.

This Sanatorium is established for the treatment of Phthisis, as carried out by Dr. OTTO WALTHER of Nordrach. It is situated at a height of 450 feet above the sea, on the sheltered aspect of mountains rising to over 1,800 feet.

The Physicians are fully conversant with Dr. WALTHER'S treatment, having themselves been patients at Nordrach.

For particulars apply to GEORGE A. CRACE-CALVERT M.B., M.R.C.S. L.R.C.P., or OCEIL E. FISH, B.A. M.B., B.C., M.R.C.S., L.R.C.P., Llanbedr Hall, Ruthin, N. Wales.



# The ONLY THERMAL SPA in GREAT BRITAIN. BATH

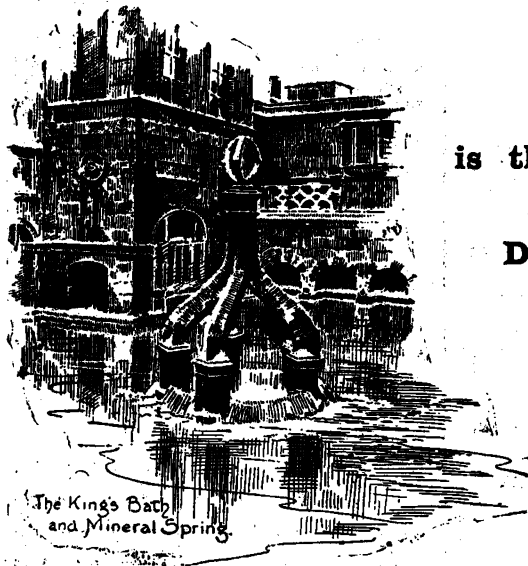

is the only Resort in the British Isles possessing  
**HOT MINERAL SPRINGS.**

Daily yield over half a million gallons, at a  
temperature of 118° Fahr.

Founded in the first century by the Romans, Bath  
has a record of bathers and cures unparalleled by any  
other health resort in the world.

**MAGNIFICENT MODERN BATHING ESTABLISHMENTS.**

ILLUSTRATED MEDICAL GUIDE (cloth bound), published by the Corporation of Bath,  
sent post free to members of the Medical Profession on application to the  
Secretary, Grand Pump Room, Bath.

# BUXTON

## DERBYSHIRE.

**HIGHEST TOWN IN ENGLAND.**

*On the Mountain Limestone,  
1,000 feet above sea level.*

*Centre of the Picturesque Peak District.  
Pure Air. Charming Scenery.*

## MINERAL WATERS

NATURAL TEMPERATURE 82° FAHRENHEIT  
Baths Heated to any degree prescribed.

FOR

**GOUT. RHEUMATISM, RHEUMATOID-ARTHRITIS, NEURALGIA, SCIATICA, LUMBAGO, &c.**

Average Number of Bathers, 62,867 per annum.

Medical Men, on personal application at the Duke of Devonshire's Offices, Buxton, will receive an order to view and make use of the  
Baths and Pump Room free of all charge.

**Finest Public Gardens at any Health Resort in Europe, with Pavilion, Theatre,  
Concert Hall, Tennis, Bowls, &c. Golf Links (18 holes).**

For ILLUSTRATED GUIDE, with Tariffs of the leading Hotels, Hydropathics, Boarding and Lodging Houses, Description of the Bath  
and Pump Room, and Analysis of the Waters, send Postage stamp to Council Office Town Hall, Buxton, Derbyshire.

A GERMAN BATH IN SCOTLAND.

### PEEBLES HYDROPATHIC AND HOTEL.

Through the Static Electricity NEWEST ELECTRIC LIGHT, SUN, and Air Baths. ELECTRIC  
MASSAGE, etc., the TREATMENT of RHEUMATISM, GOUT, SCIATICA, NEURALGIA, LIVER  
COMPLAINTS, OBESITY, &c., IS NOW GREATLY SHORTENED. Resident Bath Specialist. Invalid  
Diet. Charming Scenery. Pure Bracing Air. Every Home Comfort. All forms of Amusement.

"AN IDEAL WINTER RESORT." Recommended by the Faculty.  
The World says: "The CURB REGIMEN of a GERMAN BAD may be enjoyed with all the  
luxurious adjuncts of a first-class Hotel at the Peebles Hydropathic.

A. M. THIEM, Owner and Manager; also of the WINDSOR HOTEL, GLASGOW.

**WILTON COURT HYDRO,  
DE VERE HOUSE, BEXHILL.**

A fully equipped Electro Therapeutic Institute  
facing the sea. Dowsing Radiant Heat and Light,  
High Frequency, X-Ray, Medical Gymnastic,  
Obesity, Breathing, Exercise, Stammering, and  
Weir-Mitchell Treatments. Resident Physician—  
H. H. HULBERT, B.A., M.R.C.S., L.R.C.P.

### MATLOCK HOUSE

**MATLOCK HYDRO.** [Station;  
Matlock Bridge.

Physician: W. MASON, M.D., J.P.

**IDEAL, EFFICIENT, UNRIVALED.**

The most efficiently equipped Hydro. in Matlock.  
Dowsing Radiant Heat and Light Baths.  
High Frequency and X-rays Installations, &c.

### BOURNEMOUTH HYDROPATHIC.

*Ideal Health Resort. New Sun Lounge.*

Every form of Bath, Massage (Plain, Electro, and  
Vibration, etc. Carlsbad Vichy, etc. Waters at  
natural temp. Prospectus from Secretary. Res.  
Phys. W. JOHNSON SMYTH, M.D.

**OBESITY  
DIABETES  
NEPHRITIS.** } **SPECIALLY  
DIETED.**

**Berkhamsted School, Herts.**

Preference for boarder vacancies in January,  
1904, given to boys for Junior Houses.—Apply  
Headmaster.

# SMEEDLEY'S MATLOCK HYDROPATHIC ESTABLISHMENT.

Address: MATLOCK BRIDGE. Telegrams: "SMEEDLEY'S, MATLOCK."

W. C. SHARPE, M.D., and a House Physician

A complete suit of Baths, including separate Turkish and Russian Baths for Ladies Air Douches, and an Electric Installation for Baths and Medical purposes.

## THE NEW RADIANT HEAT BATH.

Special provision for Invalids. Large Winter Garden. American Elevator, Electric Light, Night attendance, Rooms well ventilated, and all Bedrooms warmed in Winter throughout the Establishment.

MASSAGE AND WEIR-MITCHELL METHODS OF TREATMENT CAN ALWAYS BE GIVEN.

A large Staff (upwards of 50) of Trained Male and Female Nurses, Masseurs, and Attendants Prospectus and full information on application to the Manager.

## AROSA.

CLIMATIC WINTER HEALTH RESORT  
6,000 Feet above Sea.

## HOTEL SEEHOF.

Especially opened for English people in  
October, 1903.

Sunny situation. Covered balconies. Central heating. Electric light.

Apply to the Proprietor, P. WIELAND-BRUNOLD.

## DIPLOMA IN PUBLIC HEALTH King's College, London.

LABORATORIES OF HYGIENE AND PUBLIC HEALTH.

Prof. WILLIAM R. SMITH, M.D., D.Sc., F.R.S. Edin.,  
Director.

Senior Demonstrator:

DAVID SOMMERVILLE, B.A., M.D., D.P.H. Camb.

### BACTERIOLOGY.

Prof. R. T. Hewlett, M.D., M.K.C.P., D.P.H.  
Demonstrator—H. S. Willson, B.A., M.B., D.P.H.  
The Laboratories are open daily from 10 to 4  
(Saturdays 10 to 1). Intending students are re-  
quested to call during those hours, when full infor-  
mation can be obtained relative to the Lectures,  
Demonstrations, Laboratory Work, and the various  
Public Health Examinations.

An inclusive fee covers Laboratory Work, Bacteri-  
ology, and Instruction in Practical Hygiene.

Visits are paid each week to places of hygienic  
interest.

Special arrangements are made for those engaged  
in Practice.

The Laboratories are open for Research in all  
departments of Sanitary Science.

Prospectuses may be obtained from the Secretary.

## Royal College of Surgeons in IRELAND.

Fellowship Examination.—Held the third Mondays  
in February, May and November.

License in Surgery for Registered Practitioners.—  
Held the first Mondays in February, May and  
November.

License in Dental Surgery.—Held second Mondays  
in February, May and November.

Conjoint Diplomas, Medicine, Surgery and Mid-  
wifery.—Held April, July and October.

Conjoint Diploma in Public Health.—Held the first  
Mondays in February, May and November.

Conjoint Preliminary Examination in General  
Education.—Held March and September.

Separate Regulations can be obtained post free on  
application to the Registrar, Royal College of  
Surgeons, Stephen's Green, W., Dublin.

## Anatomy, Physiology and SURGERY, by an F.R.C.S., and Surgical

Registrar, either privately or in class. Terms,  
5 guineas for each subject for 3 months in class.  
Address—No 624, BRITISH MEDICAL JOURNAL  
Office, 429, Strand, W.C.

## Education.—Exceptional

opportunity for the daughter of a Medical  
man to receive a first class education at nominal  
fees. Highest references. Full particulars on  
application.—Address, No. 515, BRITISH MEDICAL  
JOURNAL Office, 429, Strand, W.C.

## DIPLOMA IN PUBLIC HEALTH. London Hospital Medical COLLEGE (UNIVERSITY OF LONDON.)

The classes will commence Monday, January 4th.

### HYGIENE.

Hygiene by J. C. Thresh, M.D. Vic., D.Sc., D.P.H.,  
Medical Officer of Health to the Essex County  
Council.

### BACTERIOLOGY.

Bacteriology by W. Bulloch, M.D. Aberd.

### CHEMISTRY, &c.

Chemistry and Physics, F. J. M. Page, B.Sc.,  
F.I.C., F.C.S.

The Laboratories are open daily from 10 to 4  
(Saturdays 10 to 1).

Special arrangements are made for those engaged  
in Practice.

An inclusive fee covers Laboratory Work, Bac-  
teriology, and Sanitary Work with Medical  
Officer of Health (in accordance with the latest  
regulations).

## London Hospital Medical COLLEGE (UNIVERSITY OF LONDON.)

The Hospital is the largest in England. Inpatients  
11,140; outpatients, 161,033; accidents, 14,781;  
major operations, 2,186. Qualified appointments,  
80; early Dresserships, &c., 150 every 3 months.  
Lectures and Demonstrations will commence on  
January 4th.

For prospectus and information as to residence,  
etc., apply personally, or by letter to the Warden,  
MUNRO SCOTT, Warden.

Turner Street, Mile End, E.

## DIPLOMA IN PUBLIC HEALTH. University College, London.

The New Hygienic Laboratory is open daily from  
10 to 5 (Saturdays 10 to 1) for practical instruction  
by HENRY KIRKWOOD, M.B., D.P.H., F.C.S., Medical  
Officer of Health and Public Analyst, Stoke New-  
ington and Finchley.

A Course of Bacteriological Instruction for Public  
Health Students is given under the direction of  
Prof. SIDNEY MARTIN.

A Special Course of Demonstrations is given by  
CHRISTOPHER CHILDS, M.A., M.D., D.P.H.

Frequent Demonstrations of Sanitary Appliances  
and Excursions to places of Public Health interest  
are undertaken.

Special arrangements are made to suit the con-  
venience of those engaged in practice.

Those intending to join the class are invited to call  
at the Laboratory; or the prospectus of the Course  
and the fees charged may be obtained on application  
to the Secretary.

## ROYAL ARMY MEDICAL CORPS.

The Class for the next Competition now meeting.

R. C. DUCHESNE, (Secretary).  
46, Great Ormond Street, London, W.C.

## St. John's High School,

NEWPORT, MON., for Girls and Little Boys.  
Church of England. Certificated teachers. Pupils  
prepared for University examinations. Boarding  
house attached. Bright and healthy situation.  
Terms moderate. Address, The SISTER SUPERIOR.

## Wellingborough Grammar

SCHOOL, for the last eight years has  
passed more than 100 boys each year in the Cam-  
bridge Locals—an unequalled record—and has stood  
First for ten years in the number of Mathematical  
Distinctions. Successes include 1st place at Cooper's  
Hill, and at Woolwich, 14 Open University Scholar-  
ships gained direct from the School, Hospital En-  
trance Scholarships, Gold Medallist (London M.B.),  
7th Wrangler, &c. Bracing climate. Fine modern  
buildings on high and healthy site outside town,  
and unrivalled playing fields (30 acres) adjoining.  
Detached Sanatorium. Chemical and Physical Labora-  
tories. £150 given annually in leaving Scholarships  
to the Universities. Tuition Fee £11. Board 39  
guineas per ann.—Apply, Dr. PLATT, Head Master.

## LONDON THROAT HOSPITAL

FOR

DISEASES of the THROAT, NOSE, and EAR,  
204, Great Portland Street, W.

PRACTICAL DEMONSTRATIONS AND IN-  
STRUCTION daily, at 2 p.m. Operations 9.30 a.m.  
Fees for attending the Practice of the Hospital—  
One month, 1 guinea; three months 2 guineas.

For particulars apply to H. FURNISS POTTER, M.D.,  
Hon. Sec. Medical Committee.

## COOKE'S ANATOMICAL SCHOOL

Licensed under the Act. Open a the Year

Medicine, Surgery, Anatomy, Physiology, &c.,  
taught rapidly and practically by competent Masters.  
Dissecting-rooms open 10 to 5 daily; already dissect-  
ed parts; model &c. Special Classes for M.B. &  
F.R.C.S. Operations arranged at any time. Re-  
open, January 5th, 1904.

Apply Mr. KNIGHT, Handel Street, Brunswick  
Square, W.C.

## POCKLINGTON SCHOOL, YORKS.

A first-grade Public School of 120 boarders.  
Rich foundation. Moderate fees. Staff of ten  
resident masters in high honours, a proportion of  
one master to every 10 boys. Special classes for  
London Matriculation and Engineering. Special  
advantages for sons of medical men. Only a few  
vacancies.—Apply to H. C. MARSH, M.A., for  
illustrated prospectus.

## Royal Westminster OPHTHALMIC HOSPITAL.

Patients are seen and Clinical Instruction is given  
daily from 1 p.m.

The following Classes will commence on the dates  
given at 4.30 p.m.:

Refraction—Mr. HARTIDGE—Monday, January 11th

Lantern Lectures on the Fundus—Mr. ADAMS FROST

—Tuesday, January 12th.

Clinical Demonstrations—Mr. WORK DODD—Wed-  
nesday, January 13th.

Pathology—Mr. BREWSTER—Thursday, January 14th

Ophthalmoscope—Mr. ROLL—Friday, January 15th.

Practical Operation Class—Mr. GRIMSDALE (fee £1 is.)  
time to be arranged.

Clinical Evening—Tuesday, January 12th at 8 p.m.

Fees not exceeding six months £3 3s. (Operation  
Class extra.) Perpetual £5 5s.

Gentlemen wishing to join must send in their  
names beforehand to Mr. ADAMS FROST at the  
Hospital.

## Coaching in Medicine and SURGERY for all exams., including Hospital

Clinical teaching and Museum work, privately or in  
small classes, by an M.D., M.B., F.R.C.S. Lond., and  
F.R.C.S. Eng., Member of Staff of two London  
Hospitals. Correspondence tuition if required. Army  
promotion, &c.—Address, TAMMA, BRITISH MEDICAL  
JOURNAL OFFICE, 429, Strand, W.C.

## ARMY MEDICAL SERVICE.

An Examination of Candidates for not less than  
30 Commissions in the Royal Army Medical Corps  
will be held on 28th January next and following  
days. Applications to compete should be made to  
the Director General, Army Medical Service, 68,  
Victoria Street, London, S.W., not later than the  
18th January, on which date the list will be closed.  
The presence of Candidates will be required in  
London from 25th idem. Candidates who are over  
the regulated limit of age at the date of the exami-  
nation will be permitted to deduct from their actual  
age any period of service in the field after 1st Oct.,  
1899, that they could reckon towards retired pay and  
gratuity, if such deduction will bring them within  
the age limit.



# ALL MEDICAL EXAMINATIONS, including D.P.H.

Medical Diploma Correspondence Institution.

115 GOWER STREET, W.O.

Principal—Mr. E. GOUGH, B.Sc., &c.

Coaching by experienced Graduates—16 Tutors (Gold Medalists and 1st Class Honours (Medicine, Surgery, Science) for M.D. (London, Cambridge, Durham, Brussels.) (England.) F.R.C.S. (Edinburgh.)

**D.P.H.**

(London, Cambridge, Oxford, Edin., Dub.) ALL FINAL MEDICAL EXAMINATIONS (Conjoint Colleges: London, Edinburgh, Dublin.)

**THE SERVICES.**

TUITION in CLASS, PRIVATELY, or by POST, in

MEDICINE ANATOMY CHEMISTRY  
SURGERY PHYSIOLOGY BACTERIOLOGY  
OBSTETRICS MATERIA MEDICA HYGIENE, &c.  
Laboratory with all apparatus. Many years' continuous success.

**D.P.H.**

21 SUCCESSSES (London, Camb., Oxford, etc.) this year.

LAST 10 CANDIDATES for D.P.H. (Cam., Oxford, Edin., and Dublin, Oct.-Nov., 1903.) All Successful. Particulars on application.

Only Candidates for Dublin D.P.H., November, 1903, passed with Honours, 1st on the list.

3 Candidates for Oxford D.P.H. last month All Successful.

Candidate (quarantine before 1903) recently passed D.P.H. after 3 weeks' coaching only, with no previous knowledge whatever of the work.

**M.D. Lond.**

**M.B. Lond.**

Several successes at LAST EXAMINATIONS, Inter.M.B. (Lond.) July, 1903.

2 CANDIDATES sent up—BOTH SUCCESSFUL.

**F.R.C.S.**

2 CANDIDATES sent up—BOTH PASSED.

**M.D. (Durham—**

Practitioners).

23 CANDIDATES successful at the last three Examinations after correspondence or oral preparation by our Tutors (9 in September, 1903).

**CONJOINT FINALS.**

17 Successful within the last year.

Many other successes for M.D. (Lond.), M.B. (Lond. and Cambridge), F.R.C.S. (Eng. and Edin.), M.D. (Brux.), Apothecaries Hall, Indian and Army Medical; also Anatomy and Physiology for Various Examinations. Particulars on application.

Candidates can take SPECIAL ORAL AND PRACTICAL COACHING for M.D. (Durham) in Newcastle a week or fortnight before the examination. This practical revision has been found of great advantage to candidates, & prepared by our Tutors having passed last time (September, 1903.)

**M.D. Brux.**

At the recent Examination (the standard for which has greatly gone up of late) about 80 per cent. of the Candidates were rejected. 4 Candidates were sent up by us—BOTH PASSED.

**R.A.M.C.** July, 1903.

5 CANDIDATES sent up—specially prepared by correspondence and orally. 4 were SUCCESSFUL, viz., 5th, 17th, 23rd, 26th, on the list.

**I.M.S.** August, 1903.

2 CANDIDATES sent up—BOTH SUCCESSFUL, viz., 10th and 14th.

ORAL COACHING for ALL MEDICAL EXAMINATIONS given daily at 115, Gower Street, London, W.O. SPECIAL CORRESPONDENCE COURSES for M.D. (Lond., M.D. (Durham), M.D. (Brux.), F.R.C.S., CONJOINT BOARD, D.P.H., &c.

For further particulars of Courses and Examinations, address E. GOUGH, B.Sc., 115, Gower St., W.O. Mr. GOUGH can usually be seen for interviews between 12 and 1, and between 4 and 5—except on Saturdays—at other times by appointment.

## FACILITIES FOR CLINICAL STUDY.

OFFERED TO QUALIFIED MEDICAL MEN BY THE LONDON POST-GRADUATE ASSOCIATION.

Jointcards of admission are issued to the Clinical Instruction of the following Metropolitan Hospitals (General and Special) and Schools of Medicine:—General: CHARING CROSS, GUY'S, KING'S COLLEGE, LONDON, MIDDLESEX, ST. BARTHOLOMEW'S, ST. GEORGE'S, ST. MARY'S, ST. THOMAS'S, UNIVERSITY COLLEGE, WESTMINSTER.

Special: BROMPTON HOSPITAL FOR DISEASES OF THE CHEST; HOSPITAL FOR SICK CHILDREN, Great Ormond Street; LONDON SCHOOL OF TROPICAL MEDICINE; NATIONAL HOSPITAL FOR THE PARALYSED AND EPILEPTIC; ROYAL LONDON OPHTHALMIC HOSPITAL.

These cards will be available for qualified medical men (British, Colonial or Foreign) only, and will be issued at the following rates:—

For Three Months... .. 7 guineas.

For Six Months... .. 10 "

And for any longer period at the further rate of 5 guineas for each additional six months.

A list of operations at the associated Hospitals may be seen each day at the Secretary's office.

The cards and further particulars may be obtained by writing to the Honorary Secretary, West Wing, Examination Hall, Victoria Embankment, London, W.C., or by personal application between the hours of 11.30 and 1, and 2 to 3 p.m., except on Saturdays.

Evidences of qualification must be furnished with application for cards.



## GENERAL MEDICAL TUTORIAL INSTITUTE, 24, CHANCERY LANE, W.C.

SPECIAL REVISION CLASSES FOR CONJOINT BOARD EXAMINATIONS. CORRESPONDENCE Tuition for Durham M.D. (15 years standing). SPECIAL COACHING for any Medical Examination by Experienced Tutors. Also Special preparation for London Matriculation and Preliminary Medical Examinations. Tuition may be class, private, or correspondence. Further particulars from JOHN GIBSON, M.A., 24, Chancery Lane, W.C.

## Professional Preliminary EXAMINATIONS.—The COLLEGE of PRECEPTORS will hold an Examination for Certificates recognized by the Board of Education, the Incorporated Law Society, the General Medical Council, the Royal College of Physicians of London, the Royal College of Surgeons of England, the Royal College of Veterinary Surgeons, the Pharmaceutical Society of Great Britain, and other bodies, on the 1st, 2nd, and 3rd of March, 1904.

The Examination will take place in London, and at the following Local Centres:—Birmingham, Bristol, Leeds, Liverpool, Manchester. Examination Fee, 25s. Regulations and Entry Forms may be obtained on application to the Secretary.

O. R. HODGSON, B.A., Secretary.

## The London School of Tropical

MEDICINE (Under the auspices of His Majesty's Government), Connaught Road, Albert Dock, E. In connection with the Hospitals of the Seamen's Hospital Society.

SESSIONS COMMENCE 1st Oct., 15th Jan., and 1st May.—For prospectus, syllabus, and other particulars, apply to the Secretary, P. MIDDLELL, Esq., Seamen's Hospital, Greenwich, S.E.

## Speech for the Deaf.—The

ASSOCIATION for the ORAL INSTRUCTION of the DEAF and DUMB, 11, Fitzroy Square, W., educates children upon the pure Oral or German system and trains teachers, both for public and private work. Lipreading taught to children and adults who are incurably deaf.

Members of the medical profession are invited to send their School for Children and Training College. Teachers of the Association anytime by appointment. For particulars apply to the Director, VAN FRAANK, Esq., 11, Fitzroy Sq., W.

# UNIVERSITY EXAMINATION POSTAL INSTITUTION.

OFFICE:

27, Southampton Street, Strand, W.C.

Telegrams: "UNIPOLAR, LONDON."

Telephone: 6313, Central.

11 Medical Tutors, including 5 Gold Medalists.

Manager: Mr. E. S. WEYMOUTH, M.A. (Lond.)

Preparation through the Post or Orally, for all Medical Examinations, especially for the

<b>M.D.</b>	<b>D.P.H.</b>	<b>F.R.C.S.</b>
London or Durham.	Cambridge, London, Dublin.	England or Edinburgh.

**M.D. (London).**

13 of the total number of 87 successful Candidates in the M.D. (London) Examination, including the Gold Medalist, were prepared successfully by the Institution through the Post for the 1901 Examination, besides several others prepared orally by one of our Tutors. Of the total number of 29 successful Candidates at the 1902 Examination, 11 were prepared through the Post by the Institution, besides several others prepared orally by one of our Tutors. For the second time a Candidate prepared by the Institution has won the M.A. Gold Medal (1893 and 1902).

**M.B. (London).**

6 Candidates prepared successfully this year, including 1 in First and 1 in Third Class Honours.

**Intermediate M.B. (Lond.).**

July, 1903, two Candidates; both successful.

**I.M.S.**

August, 1903, 1 Candidate sent in; fifth on list out of 41 Candidates; first in Surgery.

**D.P.H.**

14 Candidates Successful out of the last 15 sent in by our Tutors for different D.P.H. Examinations since June, 1902. No failures since July, 1902. 5 entered for the Cambridge Examination last October. All successful.

**M.D. (Durham).**

12 Candidates successful for the M.D. (Durham) last year out of 13 sent in by our Tutors. No Failures in Latin.

SPECIAL ORAL CLASS held a fortnight before the M.D. (Durham) Examination for practical work and review of the book work. Candidates had better take our Postal Course before attending the Oral Class.

Many candidates prepared successfully recently for the F.R.C.S. (Eng. and Edin.), M.B., B.S. (Lond., Cantab. Durham), Conjoint Final, F.F.P.S. (Glasgow), &c.

Prospectus and full particulars concerning any Examination will be sent on application to the Manager.

# LABORATORIES OF PATHOLOGY AND PUBLIC HEALTH,

62, QUEEN ANNE STREET, LONDON, W.

BACTERIOLOGICAL ANALYSES OF WATER, MILK, &c. CULTURE MEDIA SUPPLIED.

G. LESLIE EASTES, M.B. B.Sc.

## M.D. (Durh.—15 YEARS' STANDING.)

**9 CANDIDATES PASSED AT THE RHOMB EXAMINATION (September, 1903)—only 1 failure—after correspondence or oral coaching from our Tutors, who are DURHAM GRADUATES IN HIGH HONOURS, and have now passed—**

**23** Candidates at the last three Examinations.

**SPECIAL SHORT CORRESPONDENCE COURSE**, dealing with the most important points in all the subjects for the Examination. Also **CLINICAL AND OTHER PRACTICAL WORK, MICROSCOPE, PATHOLOGICAL SPECIMENS, etc., with ORAL REVISION**, at any time either in **LONDON or NEWCASTLE**.

**LATIN** for M.D. Durham—Practitioners—**NO failures.**

## M.B. (Lond.)

**16** SUCCESSSES at the last 3 Examinations—October, 1902, May and October, 1903. Particulars on application.

**O.P.H. (London, January, 1904.)**

**PRACTICAL AND THEORETICAL COACHING always in progress (in Bacteriology, Chemistry, and all the other subjects of both Parts of the Examination). Candidates' weak points receive special attention. Thorough revision of important parts of the work.**

**21** SUCCESSSES for D.P.H. (Lond., Cam. Oxford, etc.) this year.

Only Candidate for Dublin D.P.H., November, 1903, passed with Honours, 1st on the list.

**7** CANDIDATES passed (May—July) for D.P.H. (Lond., Victoria, and Dublin) out of 8 sent up.

For particulars, address—

**E. GOOCH, B.Sc., 115, Gower St., W.C.**

Mr. GOOCH can usually be seen for interviews between 12 and 1, and between 4 and 5—except on Saturdays—at other times by appointment.

## Triple Qualification,

Edinburgh, or the separate Exams. of this Board. Preparation either by Correspondence or personally (in London). Clinical, Museum, Microscope work, &c. Individual tuition. Moderate fee.—Address, No. 5900, BRITISH MEDICAL JOURNAL OFFICE, 424 Strand, W.C.

## Victoria College, Jersey.—

Public School with Classical and Modern Slides. Scholarships of £100 and £50 annually at 3 Oxford Colleges. Very successful Army class. Boys recently passed direct First and Sixth into Sandhurst. Fine new Schoolhouse Buildings. Terms very moderate.

## Jersey Ladies' College,

St. Helier's, Jersey. Splendid Buildings. Gymnasium, Separate Outbuildings, Hockey, Tennis, Sea-Bathing, Beautiful Climate. Great advantages for acquiring French. Twelve Resident Mistresses. Teacher for Physical Training. Games. Swimming.—For Illustrated Prospectus and List of Successes apply to Principal.

## Final Examinations of the

London University, College and Hall.—Gentlemen prepared for the above privately or by correspondence by a highly successful and experienced coach. M.D. (Lond.) honours. F.R.C.S.—Address, No. 5650, BRITISH MEDICAL JOURNAL OFFICE, 424 Strand, W.C.

## Triple Qualification, Edin-

burgh.—Special preparation in class, privately add by correspondence for these examinations. Also for Fellowship examinations of the Royal College of Surgeons, Edinburgh, and M.D. Brussels. Resident Pupils received.—Address, Class Rooms 7, Chambers Street, Edinburgh.

## POST-GRADUATE COLLEGE,

WEST LONDON HOSPITAL, Hammersmith, W.

The Hospital Practice is reserved **EXCLUSIVELY** for POST-GRADUATES, and a reading and writing room, in addition to a Lecture room, is provided for them. The fee for one month's Hospital Practice is £2 2s. Prospectus of the College will be sent on application to

L. A. BIDWELL, Dean.

## Royal London Ophthalmic HOSPITAL, Moorfields.

Gentlemen may enter to the Practice of the Royal London Ophthalmic Hospital, Moorfields, at any time, and are on certain conditions, eligible for appointment as CLINICAL ASSISTANTS.

Courses of Instruction in the use of the OPHTHALMOSCOPE, REFRACTION, EXTERNAL DISEASES, SURGICAL ANATOMY, and OPERATIVE SURGERY commence in January, May, and October.

Classes in Practical Pathology are held at frequent intervals.

Fees for the Practice—  
Perpetual ... .. 5 Guineas.  
Six months ... .. 3 Guineas.  
Clinical work begins at 9 a.m. Operations are performed daily between 10 and 1.  
For further particulars apply to

ROBERT J. BLAND,  
Secretary.

Royal London Ophthalmic Hospital,  
City Road, E.C.

## Surgeons R.N. — Matthews

& COMPANY (Portsmouth), Limited. Royal Naval Outfitters. London: 21, George Street, Hanover Square, W.—Portsmouth: Camden Buildings.—Devonport: 44, Fore Street. Over 300 Outfits supplied to Medical Officers R.N. during recent years.

Copies of Examination Papers, together with price lists and all information furnished to Candidates on application to MATTHEWS & COMPTON (Portsmouth) Ltd., 21, George St., Hanover Sq., W.

## ROYAL NAVAL MEDICAL EXAMINATION.

Messrs. LARCOM & VEYSBY, 51 and 52 Queen Street, Portsmouth, Special Outfitters for Medical Officers of the Royal Navy, would, **Free of Charge**, lend to intending Candidates copies of Examination Papers set during past years, and furnish particulars of outfit required and other useful information.

Messrs. L. & V. have, during recent years, entirely outfitted, or completed the outfits of considerably more Surgeons joining the Royal Navy than all other outfitters together. References to Naval Medical Officers of the highest rank, and also to hundreds of Surgeons outfitted during the last few years.

## PATON'S LIST OF SCHOOLS AND TUTORS.

(BOYS & GIRLS.)

AN AID TO PARENTS IN THE SELECTION OF SCHOOLS.

1094 pages, red cloth. Post free, 2/-  
Gives particulars, fees, &c., with views of the best Boys' and Girls' Schools, Army, Navy, and University Tutors.

J. & J. PATON, 143, Cannon Street, London, E.C.  
If statement of requirements be given, a selection of Prospectuses will be sent free of charge.

## INFORMATION AND ADVICE AS TO SCHOOLS

for BOYS or GIRLS, at home or abroad, and as to Tutors for all Examinations may be obtained (free of charge), by applying to the Scholastic Manager, SCHOLASTIC, CLERICAL AND MEDICAL ASSOCIATION LTD., 24, Craven Street, Strand, W.C.

## Central London Ophthalmic

HOSPITAL, Gray's Inn Road, W.C.  
A Course of Practical Instruction in the use of the Ophthalmoscope, with demonstrations, by Messrs. BRITTON ARCEER and FOULET WELLS, on Cases, will be given on Wednesdays at 8 p.m., commencing January 20th, and terminating March 23rd. Fee for Course 1 guinea. Further particulars may be obtained from the Secretary. H. R. S. DRUON, Secretary.

## St. Peter's Hospital,

Henrietta Street, Covent Garden.

The following series of Lecture Demonstrations will be given at this Hospital, commencing January 6th, 1904. For further particulars, apply to the Secretary to the Medical Committee.

Mr. Swinford Edwards—Urethral Strictures.  
Mr. Reginald Harrison—Stone in the Bladder.  
Mr. P. J. Freyer—Diseases of the Prostate.  
Mr. John Pardo—Urethroscopy and Cystoscopy.  
Mr. Thomson-Walker—Urinary Diagnosis

## A Course of Twelve Lectures

on "Diseases of the Stomach" will be delivered at the London Temperance Hospital, Hampstead Road, N.W., by Dr. SOLOU FENWICK, on Wednesdays, at 4 p.m., commencing January 6th, 1904. For the course one guinea. Application to be made to the Secretary of the Hospital.

## St. Mary's Hospital Medical SCHOOL, Paddington, W.

Lectures will re-commence after the CHRISTMAS VACATION, on WEDNESDAY, JAN. 6th, 1904. Students entering at this time are eligible to compete for the Entrance Scholarships in September next.

The Medical School provides complete courses of instruction for the Medical Degrees of the Universities of Oxford, Cambridge and London; for the Diplomas of the Royal Colleges of Physicians and Surgeons; and for the Government Medical Services. The Special Course for the PRELIMINARY SCIENTIFIC EXAMINATION will be resumed on January 6th.

For Calendar and full particulars apply to the Dean or Medical School Secretary.

## St. Mary's Hospital Medical SCHOOL, Paddington, W.

### DEMONSTRATOR OF PHYSIOLOGY.

Applications for the above post are invited on or before January 11th, 1904.

Salary £150 per annum. Particulars as to duties on application.

H. A. CALBY, M.D., F.R.C.P.  
Dean.

### DEPARTMENT OF MEDICINE.

## Yorkshire College, Leeds.

Wanted a JUNIOR DEMONSTRATOR of PATHOLOGY. Salary £120 per annum.

For conditions of appointment apply to the Professor of Pathology. Applications with copies of testimonials to the Registrar by January 6th, 1904.

## Resident House Physicians.—

VACANCIES having occurred in the HOSPITAL FOR CONSUMPTION AND DISEASES OF THE CHEST, Brompton.—Those gentlemen desirous of becoming candidates for the vacant offices are requested to send in their applications, with testimonials, on or before Wednesday, the 6th January, and to attend the Medical Committee on the following Wednesday, 13th January, at 4 o'clock.

Testimonials as to moral character, as well as to medical qualifications are required. The appointment is for six months, with an honorarium of £25. Further particulars may be obtained at the Hospital, Brompton. WILLIAM H. THOMAS, Secretary.  
2d December 1903.

**Wanted, in January, qualified**

ASSISTANT (outdoor) for good class practice in the country. Applicant must be a gentleman, will be required to give anaesthetics, visit and assist in dispensing. Should be able to ride and drive. State salary required.—Address, No. 6306, BRITISH MEDICAL JOURNAL Office, 429, Strand, W.C.

**Wanted, a Welsh-speaking**

qualified ASSISTANT, indoor, in a country practice, able to ride and cycle. Salary £150.—Address, No. 6333, BRITISH MEDICAL JOURNAL Office, 429, Strand, W.C.

**Singapore.—Medical**

gentleman required as ASSISTANT early in the New Year. Graduate of Edinburgh University. Scotsman. Age between 27 and 30, and unmarried. must be tall and of good address. Well up in eye, ear, and throat diseases, and one who has had considerable hospital experience. Excellent prospects. Four years' agreement. Terms and particulars on application. Passage paid.—Address, with all particulars to "Singapore," c/o Messrs. EVANS, SONS, LESCHER, & WEBB, Limited, 60, Bartholomew Close, London, E.C.

**Assistant wanted, with a**

prospect of Partnership. A H.S. or H.P. with a little experience of general practice preferred. A good berth for an active man.—Apply to Dr. DURANT, 40, Coatsworth Road, Gateshead-on-Tyne.

**Locum Tenens.—Principals**

can be supplied at a few hours' notice by Dr. HARDWICK, with LOCUM TENENTES or ASSISTANTS. Telegrams: "Herderwich, London." Only those whose antecedents, after careful investigation have been found satisfactory, retained on this List. Adelphi Chambers, 7, John Street, Strand, W.C.

**Locum Tenens.—No fee to**

principals. Mr. PERCY TURNER has a large staff of trustworthy gentlemen acting as Locum Tenens, and will be happy to send them at short notice on application. Fees from £4 4s. a week.—Address, 4, Adam Street, Adelphi, London, W.C. Telegrams, "Epeomian," London. Telephone, Central, 3399.

**Locum Tenens.—Principals**

requiring such are invited to apply to H. WILSON & SON, 26, Charles Street, St. James, who can supply reliable men who have taken up appointments from them for some years with every satisfaction. Telegrams: "MEDICOMES, LONDON."

**Dispenser and Dresser wanted,**

preferably a student reading for examinations; or would take Pupil and supervise studies. Very little work and ample time for reading.—Apply to Dr. J. SHAW LITTLE, Cilfynydd, Pontypriod.

**Dispenser, lady, requires**

appointment in doctor's surgery. Two years' trained nurse. Apothecaries Hall certificate. Experienced. Good testimonials.—Apply, "Dispenser," c/o Miss THOMPSON, 36, Strensham Road, Moseley, Birmingham. Telephone, 64525. Telegrams, "Nurses, Moseley."

**Dispensing, &c.—Lady,**

Certificated, practised, desires part-time ENGAGEMENT in country, within 30 mile radius of town (outdoor). Advertiser is in position to accept small remuneration.—Address, No. 6024, BRITISH MEDICAL JOURNAL Office, 429, Strand, W.C.

**Wanted Country Practice or**

PARTNERSHIP in same in Hants, Wilts or Dorset, yielding £500 a year and upwards. Suitable Assistantship would be entertained. Advertiser is M.R.C.S. Eng., L.R.C.P. Lond., ex H.S., at 26.—Address, No. 6213, BRITISH MEDICAL JOURNAL Office, 429, Strand, W.C.

**Bedford.—Wanted to buy,**

next May or June, a bona-fide PRACTICE or PARTNERSHIP in Bedford, of not less than £500 a year.—Address in strictest confidence, No. 6118, BRITISH MEDICAL JOURNAL Office, 429, Strand, W.C.

**In a popular seaside resort on**

the West Coast.—To be sold a good class PRACTICE; can be easily worked without horse or assistant. Average receipts for last three years £561—increasing. Terms, two years' purchase. Three months introduction, longer if desired.—Answers to be sent to "G," c/o HARE & Co., 139, Temple Chambers, E.C.

**To Colonial Practitioners.—**

Any medical man with well-established TRANSFERABLE PRACTICE in South Africa, Australia, or New Zealand, wishing to DISPOSE of same at reasonable price can probably do so by forwarding particulars to Mr. G. B. STOCKER, Managing Director, Scholastic, Clerical, and Medical Association, Limited, 22, Craven Street, W.C., who has several inquiries for such openings.—A form of queries, enabling vendors to give all the required information and instructions, will be found in the advertisement pages of both the LANCET and BRITISH MEDICAL JOURNAL for July 4th, 1903.

**For Sale, by Tender, Five**

SHARES of the GENERAL APOTHECARIES' COMPANY, Limited, Berners Street, London.—Apply to A. H. H., c/o DEACON'S Advertising Offices, Leadenhall Street, London.

**Furniture of the best class.—**

Houses and Residential Flats can now be furnished on a new system of deferred payments, especially adapted for those with fixed incomes who do not wish to disturb investments. Selection from the largest stock in the world. Everything legibly marked in plain figures.—MAPLE & Co., Ltd., Tottenham Court Road, London, W.

**Expectations under Wills or**

SETTLEMENTS.—Persons Entitled to Money upon Death of Friends can have an Advance to Any Amount from 4 per cent. per annum. Speedily negotiated, and if preferred the Loan can be Repayable when Legacies are paid. No Preliminary Charges whatever.—Mr. FENZ, 41, New Oxford Street, London, W.C.

**Dispensaries Vacant.**

Before applying for any appointment in the Irish Poor-law Medical Service, candidates are requested to first seek information from the Secretary Irish Medical Association, Royal College of Surgeons, Dublin, mentioning the particular appointment they wish to compete for.

**Durham.—Northumberland.**

—WARNING.—Medical men before applying for any appointment as Colliery Surgeon in any part of the Counties of Durham or Northumberland or as Medical Officer to any Friendly Society Medical Association in or near the towns of Darlington, Stockton, Sunderland, or Newcastle, are requested to first seek information from GRAHAM & SHEPHERD, 32, John Street, Sunderland, Secretaries of the County of Durham Medical Union, or GARFORTH DRURY, 55, Pilgrim Street, Newcastle-on-Tyne, Secretary of the Northumberland and Newcastle Medical Association.

**The Manchester Southern**

HOSPITAL for WOMEN and CHILDREN and MATERNITY HOSPITAL intend to appoint two additional members to the Honorary Medical Staff.

The new members will be HONORARY ASSISTANT MEDICAL OFFICERS and will be expected to assist in all the medical, surgical and obstetric work of the Institution.

Registered members of the medical profession who propose to become candidates may obtain information as to duties and conditions of appointment from the present Honorary Staff.

The Committee also desire to appoint an ANESTHETIST and offer an honorarium of £30 per annum. The registered member of the medical profession appointed will be expected to enter upon the duties of the office on the 23rd of January, 1904.

Formal applications for these appointments, accompanied with not more than three testimonials, should be sent on or before the 15th of January to GEORGE WM. FOX, Hon. Sec., 56, Princess Street, Manchester.

**South Devon and East**

CORNWALL HOSPITAL, Plymouth (144 beds).

The election of a qualified HOUSE SURGEON for this Hospital will be held at the Hospital on the 12th of January, 1904. To commence duties on 1st February, 1904.

Salary £100, with board, residence, and washing. Special consideration will be given to candidates who have held an appointment in a large hospital. Canvassing for votes, either directly or indirectly is prohibited.

Candidates, stating age, should send copies of testimonials (not exceeding six in number) on or before the 2nd January, 1904, to

P. J. LANGDON, Secretary.  
Plymouth, 8th Dec., 1903.

**West London Hospital,**

Hammersmith Road, W.  
(159 beds).

The Board of Management invite applications for the appointment of PATHOLOGIST. Candidates are required to be registered under the Medical Act, to be prepared to attend at the Hospital daily for the purpose of making bacteriological and post-mortem examinations, to take charge of the Museum, and to hold classes in bacteriology, &c. Salary £200 per annum.

Applications must be sent in not later than Monday, 25th January, 1904, and candidates will be required to attend the meeting of the Medical Council on Tuesday, 26th January, at 4.30 p.m. The Board will proceed with the election on Monday, 8th February, at 5 p.m., when the attendance of candidates will be necessary.

Fuller particulars as to duties, &c., can be obtained on application to me.

R. J. GILBERT,  
12th December, 1903. Secretary Supt.

**North-Eastern Hospital for**

CHILDREN.

Hackney Road, Bethnal Green, E.

Telephone No. 305, Dalston.

MEDICAL OFFICER in Charge of Electrical Department, required on 1st February. He would have charge of the Medical Electrical Department, Radiographic work, and Apparatus for Light Treatment.

The appointment is made for one year and the holder would be eligible for reappointment. Salary £50 per annum, with lunch in the hospital.

The duties would involve an attendance (not necessarily daily) of about 12 hours a week.

Further particulars of the days and hours of attendance can be obtained from the Secretary.

Candidates must possess a medical qualification and must send in their applications, with copies of not more than four testimonials to the Secretary, by 10 a.m., Monday, 11th January.

T. GLENTON-KERR,  
Secretary.

**North-Eastern Hospital for**

CHILDREN.

Hackney Road, Bethnal Green, E.

Telephone No. 305, Dalston.

PATHOLOGIST and BACTERIOLOGIST required on 1st February. The appointment will be made for twelve months and the holder will be eligible for re-election. Salary £50 per annum, with lunch in the Hospital.

The post would involve an attendance (not necessarily daily) of about 12 hours a week.

Further particulars can be obtained on application to the Secretary.

Candidates must possess a medical and surgical qualification and must send in their applications with copies of not more than four testimonials, to the Secretary by 10 a.m., on Monday, 11th January.

T. GLENTON-KERR,  
Secretary.

**County of Lanark.**

DISTRICT OF THE MIDDLE WARD.

RESIDENT PHYSICIAN wanted for the Middle Ward Isolation Hospital (100 beds). Salary commencing at £140 per annum, with board, &c.

Will have medical charge of the patients and under the Medical Officer of Health be responsible for the general management. Must be duly qualified and registered. Previous hospital experience and knowledge of bacteriological work desirable.

Applications, with copies of testimonials, to be addressed to the Subscriber on or before 5th January next.

J. B. FERGUSON,  
District Offices. District Clerk.  
Hamilton, 17th December, 1903.

**Sussex County Hospital,**

Brighton.

Required, a THIRD HOUSE SURGEON, who must have a medical and surgical qualification of the United Kingdom and be duly registered under the Medical Act. He must be unmarried and when elected under 30 years of age.

Salary £60 per annum with board and residence in the Hospital with washing. Candidates must send in their applications, with testimonials as to character and ability, not later than the 6th January, 1904, addressed to the Secretary of the Hospital. The election will take place on the 13th January.

## Liverpool Stanley Hospital.

There is a vacancy for an HONORARY PHYSICIAN caused by the resignation of Dr. Lloyd Roberts. The attention of candidates is directed to the following laws of the Institution relating to qualifications, &c.

12. Every candidate must be nominated in writing by a Governor, and be approved by the Committee before submission to the Governors for election.

14. That the qualification of the Honorary Physician and Honorary Assistant Physician to the Institution shall be a Doctor or Bachelor of Medicine of a British or Irish University, or Fellow or Member of one of the Royal Colleges of Physicians of the United Kingdom.

Applications must be addressed to the Hon. Secretary at the Hospital, and will not be received after Saturday, 9th January, 1904.

## St. Mark's Hospital for Fistula and OTHER DISEASES of the RECTUM, City Road, E.C.

By the resignation of D. H. Goodsall, Esq. F.R.C.S., a vacancy as HONORARY SURGEON occurs, which will be filled by the Committee of Management in accordance with the laws of the Hospital. The present Senior Honorary Assistant Surgeon is an applicant for the post. The Committee will, at the same time, appoint an HONORARY ASSISTANT SURGEON, who must be a Fellow of the Royal College of Surgeons, England. Applications, accompanied by testimonials, should reach the Secretary, at the Hospital, by Saturday, 16th January, 1904. A. W. SOWDEN, Secretary.

## Resident Medical Officer

wanted for the BRIXTON DISPENSARY. Candidates must be unmarried and possess both medical and surgical qualifications. Salary £150 with furnished apartments, attendance, coal and gas. The gentleman appointed will be expected to commence duty on 1st February and to remain two years. A dispenser is provided. No personal canvassing permitted. Second-class return railway fare of selected candidates will be paid.—For particulars apply to the Secretary at the Dispensary, Water Lane, Brixton, S.W., by whom applications (in writing) and copies of testimonials will be received up to 9th of January.

## London Throat Hospital,

204, Great Portland Street, W.

Required, a HOUSE SURGEON (non-resident). Appointment for six months. Honorarium at the rate of £50 per annum. Applications to be forwarded at once to

E. FURNESS POTTER, M.D.,  
Hon. Sec. Medical Committee.

## City of London Lying-in HOSPITAL, City Road, E.C.

The Committee give notice that in consequence of the death of Dr. Yarrow, a vacancy has occurred in the office of SURGEON-ACCOCHEUR to the Hospital. Candidates for the appointment, which is subject to annual re-election, must hold separate diplomas in Medicine and Surgery, and reside in the neighbourhood of the Hospital. The salary is £100 per annum with a fee for each Midwife Pupil trained in the Hospital.

Applications, stating qualifications, with copies of testimonials, must be sent to the undersigned not later than Tuesday, 19th January next. The election will take place at the Annual Court of Governors on Wednesday, the 17th February.

R. A. OTHWAITE,  
Secretary.

23rd December, 1903.

## Seamen's Hospital Society, (Dreadnought), Greenwich, S.E.

The Committee of Management invite candidates for the appointment of JUNIOR RESIDENT MEDICAL OFFICER. Salary £40 per annum, with board, residence and washing. Candidates must be doubly qualified and registered.

Applications, stating age, together with copies of not more than three recent testimonials, to be sent in on or before Tuesday, the 29th inst., to the undersigned, from whom further particulars may be obtained.

By order,  
P. MICHELLI,  
Secretary.

Greenwich,  
9th December, 1903.

## Hastings, St. Leonards and EAST SUSSEX HOSPITAL.

Wanted, HOUSE SURGEON (gentleman), unmarried. Salary £75 per annum, with residence, board and washing.

Applications, in writing, stating experience, qualifications, &c., with copies of three recent testimonials, to the Secretary not later than January 7th, 1904.

## City of London Lying-in HOSPITAL, City Road, E.C.

The Committee of Management are prepared to receive applications for the appointment of a DISTRICT SURGEON, for the district of Hoxton, now vacant by the resignation of Dr. Galloway.

Applications, stating qualifications, &c., must be sent to the undersigned not later than Tuesday, the 19th January next.

R. A. OTHWAITE.

23rd December, 1903.

## Poplar Hospital for Accidents.

Poplar, E.

ASSISTANT HOUSE SURGEON required. Applications with copies of not more than three recent testimonials, will be received by the House Governor, not later than first post on Friday, 1st January, 1904.

The appointment will be made for six months. He will have care of medical beds for three months. Re-appointment may be made for second six months. Salary at rate of £30 per annum, with board and residence.

EDW. FENERMAN, Lt.-Col.,  
Secretary and House Governor.

16th December, 1903.

## West Bromwich District HOSPITAL.

Wanted, RESIDENT JUNIOR HOUSE SURGEON. Must be fully qualified. If knowledge of ophthalmic surgery please state. Salary £50 per annum, with board, lodgings, washing, and attendance.

Applications to the undersigned.  
T. FOLEY BACHE,  
Hon. Secretary.  
District Hospital,  
West Bromwich.

## Samaritan Free Hospital for WOMEN, Marylebone Road, N.W.

Applications will be received from qualified medical men for appointments as CLINICAL ASSISTANTS. Gentlemen desirous of applying should communicate with the Secretary, from whom all particulars can be obtained.

## ST. JOHN'S HOUSE.

Trained and experienced Medical, Surgical, Monthly NURSES and MASSNURSES can be obtained by application, personally or by letter, to the Sister Superior, 8, Norfolk Street, Strand, Telephone No. 5099 Central (P.O.).  
Telegraphic Address: "Private Nurses, London."

## THE BAKER STREET ASSOCIATION OF TRAINED NURSES (Reg.)

On Co-operation System.

Fully-Trained Hospital Nurses can be obtained immediately by day or night, for Medical, Surgical, Mental, Maternity and Infectious cases.—Apply, Lady Superintendent. Telegrams:—"Womanly, London." Telephone:—1010 Paddington.

# TEMPERANCE MALE NURSES' CO-OPERATION, LTD.,

London: 15, Great Marylebone Street, Portland Place, W.

Manchester: 178, Oxford Street.

Incorporated under the Industrial and Provident Societies Act, 1893. (Regd. No. 3655.)

Highly trained Male Nurses supplied for Medical, Mental, Surgical, Catheter, Dipomania, Travelling, and all cases. Nurses reside on the premises and are always ready for urgent call day and night. Skilled Masseurs and good Valet Attendants supplied. Terms from £1 11s. 6d.

Telephones: 1473 Paddington; 5213 Central Manchester.

Telegrams: "Tactear, London."

"Tactear, Manchester."

M. D. GOLD, Sec., London.

W. BLADES, Sec., Manchester.

# PORTMAN TEMPERANCE MALE AND FEMALE NURSES' ASSOCIATION.

19, ADAM STREET, PORTMAN SQUARE, W.

Telegraphic Address: "HONoured, LONDON"

Thoroughly trained MALE and FEMALE NURSES for ALL CASES supplied at any time, day or night. Skilled Masseurs and specially trained and experienced Male Nurses for CATHETER and travelling cases. Terms from £1 11s. 6d. and upwards per week. Nurses receive their own fees. Apply to M. HONOUR, Secretary or Lady Superintendent.

# MALE NURSES' (TEMPERANCE) CO-OPERATION. LIMITED.

INCORPORATED UNDER THE COMPANIES' ACTS, 1862 TO 1900.

ONLY ADDRESSES { LONDON: 16, THAYER STREET, MANCHESTER SQUARE, W.  
MANCHESTER: 235, BRUNSWICK STREET (Facing Owens College).

Superior Trained MALE NURSES for Medical, Surgical, Mental, Dipomania, Fever, and Travelling Cases supplied at a moment's notice, Day or Night. Skilled MASSNURSES supplied. Terms, £1 11s. 6d. to £2 2s. upwards. Nurses to receive their own fees.

TELEPHONE { (LONDON) 538, PADDINGTON.  
(MANCHESTER) 4699 CENTRAL.

TELEGRAMS { "ASSUAGED, LONDON."  
"ASSUAGED, MANCHESTER."

F. ROUSE WALSH, Secretary.

# MISS HOOPER'S NURSES' INSTITUTION.

## 9, UPPER BAKER STREET, N.W.

[ESTABLISHED 1839.]

For supplying Resident Hospital Trained Nurses on the shortest notice, day or night.

Telegrams: "Helpfulness, London."

Telephone: 255 Paddington

ALSO AT 25, HOLMDALE ROAD, WEST HAMPTSTEAD, N.W.

# MALE & FEMALE

## NURSES' CO-OPERATION.

45, BEAUMONT STREET  
PORTLAND PL., W.

Apply

Secretary.

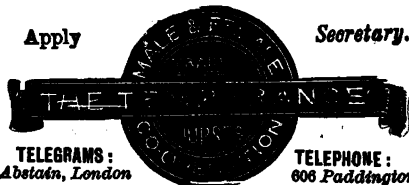
TELEGRAMS:  
Abetain, LondonTELEPHONE:  
606 Paddington

# THE LONDON ASSOCIATION OF NURSES.

Chief Office: 125, New Bond Street, W.  
(Between Brook Street and Grosvenor Street.)

Branch Offices: { 3, Burwood Place, Edgware Road, W.  
                          58, Kennington Park Road, S.W.

Superior Hospital-trained NURSES for Medical, Surgical, Maternity, Mental, Fever, and all Infectious Cases; also Male Nurses and Medical Rubbers can be obtained immediately on application to the Superintendent.

Great care is taken in the selection of Maternity Nurses, who reside in a separate home, and usually devote themselves entirely to that special branch of the work.

M. FIRTH, Superintendent.

Telegraphic Address:  
"FIRTH'S ASSOCIATION, LONDON."  
Telephone: 1855 Gerrard.

# A NEW ORDER OF NURSES.

Mrs. ELLISON GOWER, 2, Weymouth Street Portland Place, W., SUPPLIES Nurse-Companions, Nurse-Attendants, Matrons, Charge and District Nurses, Sisters, Lady Nurses, Lady Dispensers, Nurse-Housekeepers, Probationers, and Trained and Ordinary Nurses for Mental, Maternity, Medical, or Surgical cases on shortest notice. Always numbers disengaged. Telephone—384, Paddington. Several reliable Male Attendants disengaged.

# Queen Charlotte's Lying-in HOSPITAL and MIDWIFERY TRAINING SCHOOL, Marylebone, N.W.

Medical Pupils admitted to the practice of this Hospital. Unusual opportunities are afforded of seeing obstetrical complications and operative midwifery, upwards of three-fourths of the total admissions being primiparous ones.

Certificates awarded as required by the various Examining Bodies.

Pupils received and Specially Trained for Midwives and Monthly Nurses. On completion of the period of Training each pupil, on being found competent, is awarded a Certificate of efficiency.

For rules, fees, &amp;c., apply to

ARTHUR WATTS, Secretary.

# The Middlesex Hospital

## TRAINED NURSES' INSTITUTE.

Thoroughly experienced NURSES can be immediately obtained for medical and surgical cases from the Sister in Charge, 17, Cleveland Street, W.

Telegraphic Address: "SKILLFUL, LONDON."  
Telephone No. 3807, Gerrard.

# THE NURSES' CO-OPERATION,

## 4, NEW CAVENISH STREET, PORTLAND PLACE, W.

Founded 1891. Incorporated 1894.

Established to secure to Nurses the full Remuneration for their work.

FULLY TRAINED HOSPITAL

MEDICAL  
SURGICAL  
MENTAL  
MATERNITY  
FEVER  
CHILDREN'S  
MARIAGE

NURSES

Supplied any time, day or night.

Telegraphic Address: "APRONS, London."  
Telephone 2724 Gerrard.

Miss ROBERTS,  
Lady Superintendent.

# GENERAL J. MANDEVILLE PLACE,

## Manchester Square, W.

Established 1862, at Henrietta Street, Covent Garden. Thoroughly experienced Hospital-trained NURSES supplied at Residents in a moment's notice being Also Specially-Trained NURSES for Mental Cases worked under the System of Co-operation.

Apply to the  
SUPERINTENDENT.  
Telephone  
Paddington 55.

Telegraphic Address: "Nutrix, London."

# General Lying-in Hospital.

York Road, Lambeth.—Respectable WIFE NURSES and Certified MONTHLY NURSES Also Certified MIDWIVES supplied on application. Female Pupils are trained in Midwifery and Monthly Nursing.—Miss RICHARDSON, Matron.

# THE INCORPORATED SOCIETY OF TRAINED MASSEUSES.

## 12, Buckingham Street, Strand, W.C.

Supplies competent Masseuses holding Society's Certificate. List of qualified Teachers on application. Telegrams: "FREGARE."

# The Nursing Bureau, 51,

Conduit Street, W., gives reliable information regarding Nursing Homes, medical, surgical and mental, and the addresses of Doctors and Nurses who receive Patients. Registry for Trained Nurses for acute or chronic cases, Masseuses, and Lady Dispensers.

# Matron wanted for Chalmers

HOSPITAL for the SICK and HURT Edinburgh, to enter upon her duties on 25th March 1904. Salary £80, with board, &c. Applications and testimonials to be lodged with J. Wilson Brodie, C.A., 25a, St. Andrew Square, Edinburgh, before 31st January, 1904.

# LEE & MARTIN

## (THE BIRMINGHAM MEDICAL AGENCY), 6, FREDERICK ROAD, FIVE WAYS, BIRMINGHAM

TELEGRAMS: "Locum, Birmingham."  
TELEPHONE: 1389.

Transfers of Practices & Partnerships arranged (A large number of Purchasers always on the books). "LOCUMS" AND ASSISTANTS SUPPLIED A SHORT NOTICE.

# WINTER IN THE WEST INDIES.

SPECIAL TOURS FROM £1 A DAY.

BY THE MAGNIFICENT MAIL STEAMERS OF  
THE ROYAL MAIL STEAM PACKET CO.

For particulars apply 19, MOORGATE STREET, or 29, COCKSPUR STREET, LONDON.

# ORIENT-PACIFIC LINE

## PLEASURE CRUISES

To WEST INDIES, TENNESSEE, MADEIRA, GIBRALTAR, &c. THE STRAITS SHIP "ORIENT" 5631 tons register, 7,600 horse power, will leave London 13th January, visiting Tenerife, Barbados, Trinidad, Grenada, St. Lucia, Martinique, Jamaica, Cuba, Madeira, Gibraltar, arriving back in London 7th March.

Fares from 50 guineas upwards.

Managers: F. GREEN &amp; CO.

ANDERSON, ANDERSON &amp; CO.

Head Office: Fenchurch Avenue.

For passage apply to the latter firm at 5, Fenchurch Avenue, London, E.C., or to the West End Branch Office, 28, Cockspur Street, London, S.W.

# MEDICAL TRANSFER AGENCY,

## ADELPHI CHAMBERS

7, JOHN STREET, STRAND, W.C.

(Three Doors from Adelphi Hotel.)

Telegrams: "HREDEWICH, London."

Transfer of genuine PRACTICES and PARTNERSHIPS carefully negotiated. No charge to Purchasers.

Experienced "LOCUM TENENS" (free of charge to Principals) and reliable ASSISTANTS promptly supplied.

MEDICAL ACCOUNTANCY; INVESTIGATION and VALUATION OF PRACTICES conducted in conjunction with a Firm of qualified and experienced Accountants.

For full particulars, apply to

W. W. HARDWICKE, M.D.

N.B.—Several PURCHASERS, with the necessary capital at command, on the books for Practices and Partnerships.

# MEDICAL TRANSFER AGENCY,

## AND ACCOUNTANCY OFFICES,

### 19, GRAVEY STREET STRAND, W.C.

Established 1868.

# Messrs. Peacock and Hadley

negotiate the Transfer of Practices and Partnerships, also undertake Arbitrations, Investigations and Valuations of Practices and all other business connected with Medical Agency and Accountancy.

Locum Tenens and Assistants with satisfactory testimonials can be engaged at very short notice. Books kept, Accounts made out and Debts promptly collected in Town or Country.

No charge made to Purchasers or for inquiries.

Telegraphic Address: "HERRABA LONDON."

Telephone: 1112 CENTRAL.

# SCOTTISH MEDICAL AGENCY

JAMES LOGAN, 35, Bath Street, Glasgow. Medical Practices transferred and Partnerships arranged. Assistants Supplied, Debts Collected, &c. Practices for Disposal in Scotland and England. List free.

# Elliott, Son & Boyton, 6, Vere

Street, Cavendish Square, are the best local agents for Houses and Consulting Rooms in Harley, Impole, Welbeck, Queen Anne, and other leading streets off Cavendish and Portman Squares. Lists on application. Their old-established connection affords them special knowledge and much exclusive information concerning properties in the neighbourhood.



## MEDICAL PARTNERSHIP AND CONVEYANCING AGENCY.

1, ADAM STREET, ADELPHI, W.C.

The Sale of Practices and Partnerships negotiated Trustworthy Locum Tenens and Assistants can be had at a few hours' notice.

N.B.—No charge made to Purchasers.

### Notice.—Mr. J. C. Needes

with an experience of over a quarter of a century, is in an exceptional position to give intending purchasers independent information concerning most Practices and partnerships. Those investments in the following List marked with an Asterisk are well known to him, having been purchased through his office by the present Incumbents years ago, and in many other cases, introductions can be given to gentlemen who have taken charge of the practices during the absence of the Incumbents.

NOTICE.—Mr. J. C. NEEDES' Offices will be closed from Thursday evening, Dec. 24th, until Monday morning, Dec. 28th.

### London.—Lucrative Cash and

Private PRACTICE, the cash receipts of which average between £1,100 and £1,200 per annum. Expenses light (only a dispenser kept, horse not required).—Surgery Fees 1s. upwards. Conveniently arranged residence held on lease. Premium 1000 guineas. Vendor has held the Practice many years and will give the purchaser a thorough introduction.

### Death Vacancy.—Southern

County—40 miles from London. Old-established PRACTICE in a small market town. One opponent. Receipts last year £836, including about £250 from appointments. One horse and cycle. Good old fashioned house (dining and drawing, 5 bedrooms, 2 attics, &c.) with garden and stabling attached. Moderate premium. Sport of all kinds. Soil chalk.

### New Zealand.—A large Practice

producing over £2000 a year, situated in one of the healthiest and most attractive towns in New Zealand, can be secured by a prompt purchaser for the unusually moderate premium of £700. Fees for consultations at the house and for visits in the town 5s. to £1 1s.; visits outside the town £1 1s. to 2s. Practice principally non-dispensing. Two horses required. Excellent house (specially built for a medical man), rent £120 a year. First-class educational facilities.

### Canada.—Rapidly increasing

PRACTICE in healthy and thickly settled district one hour and a quarter by rail from the coast. Vendor commenced the Practice in August, 1901, and his receipts for the current year (to October 31st) have been £370. He considers that an income of £800 per annum can be easily made in two or three years. Living very cheap. Nearest opposition 8 and 24 miles respectively. Fees mostly paid at time of attendance; practically no bad debts. Large and convenient residence, with garden, orchard, seven-roomed cottage, stabling, outbuildings, and a farm of 580 acres (60 acres cleared) attached. Price for Practice, house, farm, &c., £1000. Introduction to meet wishes of purchaser. Lovely scenery, good roads, any amount of sport (fishing, shooting, &c.).

### London, W.—A good-class

general PRACTICE (almost entirely non-dispensing) averaging for the past 3 years between £1,200 and £1,300 per annum. Fees 5s. to 2s 2s Midwifery discouraged, only about half-a-dozen cases yearly. One horse and carriage. Large and very convenient residence in excellent position. Rent £130 a year on lease. Premium £2,000. Partnership introduction given till the end of May next.

APPLY TO J. C. NEEDES, 1, Adam Street, Adelphi, W.C.

### Locum Tenens and Temporary

ASSISTANTS.—Practitioners requiring the above can immediately obtain thoroughly reliable qualified gentlemen upon application to 1, Adam Street, Adelphi, W.C. Every gentleman engaged by the office in either of the above capacities is personally known to Mr. J. C. NEEDES. An office fee of half a guinea is payable by the principal.

Telegraphic Address: "Acquirement, London."  
Telephone: 1743, Central.

## MEDICAL TRANSFER AGENCY.

(ESTABLISHED 1876).

### Mr. PERCIVAL TURNER

(Son of a well-known Practitioner, and Author of "Guide to Medical and Dental Professions").

4, Adam Street, Adelphi, Strand, W.C.

Telegrams:—"HPSOMIAN, LONDON."  
Telephone Central 3399.

TRANSFERS of Practices and Partnerships effected.

LOCOM TENENS & ASSISTANTS supplied. No Fee to Principals.

INVESTIGATION and Valuation of Practices for purchasers.

ACCOUNTANCY, Arbitrations, &c.

INSURANCES on Special Terms for Medical Men. Detailed Prospectus on application.

PRACTICES FOR DISPOSAL.—Several good Practices for Sale. Detailed List post free on application.

PRACTICES WANTED.—Several hundred purchasers always on the books for genuine investments.

SPECIAL NOTICE.—Mr. PERCIVAL TURNER'S Offices will be CLOSED on Christmas Day and December 28th.

MEDICAL CONVEYANCING AGENCY (Est. 1860).  
CLOCK HOUSE, ARUNDEL ST., STRAND, W.C.

### Mr. Herbert Needes (who

has had nearly 25 years' experience in this well-known Agency) negotiates the TRANSFER of PRACTICES and PARTNERSHIPS and the adjustment of all matters connected therewith. No charge to purchasers.

ASSISTANT MANAGER.—Mr. F. C. NEEDES, B.A. TO PRINCIPALS.—Reliable LOCOM TENENS available at the shortest notice. Office fee, 10s. 6d. Telegrams:—"GURANDUS, LONDON."  
Telephone: No. 4791, "GERRARD."

CHOICE OF SCHOOLS.—Mr. F. C. Needes can recommend (gratis) good Schools for Boys and Girls. SPECIAL TERMS TO DOCTORS.

## H. WILSON & SON,

28, Charles Street, St. James's Sq.,  
Haymarket, S.W.

ESTABLISHED 1845.

Medical Referees, Valuers and Arbitrators.

Locum Tenens and Assistants Provided.

Messrs. WILSON wish to inform their clientele that, although it has been their custom for 58 years to advertise some practices for disposal, yet they are always anxious to study their client's wishes regarding this, and use all discretion in their transactions.

Usual Notice next week.

## MEDICAL TRANSFER AGENCY, ADELPHI HOUSE, 71-72, STRAND, W.C.

(Entrance: First door on right in Adam Street.)

Telephone No. 4667 GERRARD. Telegraphic Address "FIELDHALL, LONDON."

GENUINE PRACTICES and PARTNERSHIPS, especially from £500 a year upwards, can be PROMPTLY NEGOTIATED at the USUAL COMMISSION.

NO CHARGE MADE UNLESS A TRANSFER IS EFFECTED. Only suitable introductions are given.

A FEE OF HALF-A-GUINEA IS CHARGED TO PRINCIPALS for supplying LOCOM TENENTES and ASSISTANTS. None but RELIABLE MEN sent out.

MEDICAL ACCOUNTANCY and INVESTIGATION of PRACTICES by a FIRM OF HIGHLY QUALIFIED ACCOUNTANTS on REASONABLE TERMS.

DR. FIELD HALL ATTENDS PERSONALLY TO ALL BUSINESS CONNECTED WITH THE AGENCY, and CAN BE SEEN AT ANY TIME DURING OFFICE HOURS.

Office Hours 10 to 5. Saturdays 10 to 1.

Full Particulars on Application to J. FIELD HALL, M.B.

## MEDICAL TRANSFER AND PARTNERSHIP. 56, LUDGATE HILL.

### Messrs. Orridge & Co.,

Medical Transfer Agents, Referees and Valuers, in offering their services to the Profession, have pleasure in referring to the fact, that for about HALF A CENTURY the name of Mr. Orridge has been known in the advertising columns of the leading Medical Journals, and that a very large proportion of the Medical men throughout the Kingdom have confided their interests in the adjustment of Partnerships and Transfers to their care.

Purchasers who will communicate (confidentially) the nature and extent of their wishes regarding investments can be apprised of appropriate opportunities as they occur.

On occasions where advice is required in forming a correct conclusion as to the worth or eligibility of a Practice, Messrs. Orridge & Co., trust that their familiarity with the various contingencies that govern value will be found of considerable service to those by whom they may be employed.

SPECIAL NOTICE.—Commission on Sales 5 per cent. on £100, and 2½ per cent. on any additional amount.

N.B.—No charge to purchasers.

## THE MEDICAL AGENCY,

1, Southwark Street, London Bridge, S.E.  
Directors: C. H. WELLS and J. A. REASIDE.

Telegrams: "TUBERCULE, LONDON."

The above Agency undertakes:  
TRANSFER OF PRACTICES, and INTRODUCTION OF PARTNERS, INVESTIGATIONS, VALUATIONS, NEGOTIATIONS OF TERMS, SUPPLY OF LOCOM TENENS, MEDICAL ACCOUNTANCY.

## THE MANCHESTER MEDICAL AGENCY,

Albert Sq. Telegrams "Medico, Manchester."  
Secretary—CHARLES STEVENSON.

Valuations, Arbitrations, Medical Accountancy.  
Locums supplied.  
Practices transferred. Partners introduced.

### PRACTICES FOR SALE.

STAFFS (2002).—Unique country and Suburban PRACTICE established under two years in fine hunting district. Hunting, fishing, shooting and golf. Good class population rapidly increasing. Cash receipts £200, bookings about £200 during past year. Expenses moderate, rent £45. To induce immediate sale, Vendor will accept £250 for goodwill, book debts, horse, trap, &c.

LONDON (2000).—Desirable PRACTICE, established seven years, in rapidly growing suburb. Fees 2s. to 5s.; midwifery 21s. Cash receipts £330. House has 2 sitting and 4 bedrooms, stabling and garden. Rent £35. Horse not required. Plenty of scope. Premium £250.

LANCASHIRE (1033).—Very old-established PRACTICE in manufacturing town. Average cash receipts £250. Suitable house. Premium £1,350 to include house, or £550 for practice and house let at £40 rent.

# THE SCHOLASTIC, CLERICAL, AND MEDICAL ASSOCIATION, LIMITED.

## MEDICAL DEPARTMENT.

This Association was established in 1880 as a Limited Liability Company under the direction of Professional men, its object being the creation of a RESPONSIBLE and THOROUGHLY TRUSTWORTHY Agency. The Medical Department has met with so great success that it has been found necessary for one of the Managing Directors (Mr. G. B. Stocker) to devote his whole attention thereto, and he has the assistance of an experienced Medical Accountant, and large staff of clerks. Further, a Board composed entirely of gentlemen of high standing in the Medical Profession has been appointed, and to them matters of dispute and complaint are referred.

The Association undertakes the SALE of PRACTICES and PARTNERSHIPS; the Introduction of LOCUM TENENS and ASSISTANTS; MEDICAL ACCOUNTANCY (by a duly qualified Medical Accountant); INVESTIGATION and VALUATION of Practices, &c.; POSTING BOOKS and sending out BILLS. INSURANCE OF ALL KINDS, &c., &c.

A Pamphlet relating to the Medical Department with the names of the "Directors" and the "Medical Advising Board," and terms will be sent on application to Mr. G. B. STOCKER, MANAGING DIRECTOR, 22, CRAVEN STREET, STRAND, W.C.

Telegraphic Address:— TRIFORM, LONDON "

Telephone No. 1854. (GERRARD).

Note change of address to **22, CRAVEN STREET, STRAND, W.C.**

### FOR SALE.

- (1) LONDON, W.—A PARTNER is required for a large good-class Practice. Share for disposal about £1,300 per annum. Premium 2 years' purchase. Purchaser must be accustomed to the best class of practice.
- (2) LONDON, W.—A good-class PRACTICE. Cash receipts average over £1,300 p.a. Visiting fees mostly 10s. 6d. Very little dispensing. No night work. Large well-appointed house. Rent £130. Premium £2000.
- (3) SOUTH COAST.—A good-class non-dispensing PRACTICE in an attractive residential town and health resort. Cash receipts average £600 p.a. No carriage. Delightfully situated house. Rent £85. Good introduction. Premium £1100. Great scope for increase.
- (4) PARTNERSHIP in an increasing middle class Practice in a residential suburb south of the river. Share over £500 per annum. Premium 2 years' purchase. Rent £60.
- (5) PARTNERSHIP, with view to succession after one year, in middle and better class Practice in residential suburb to the South-East of London. Cash receipts for 1902, £1833. No clubs. Premium 1½ years' purchase.
- (6) WEST END OF LONDON.—An experienced medical man is required to take up a PARTNERSHIP in a first class Practice. Two years purchase. A capital of £4000 to £5000 is necessary.
- (7) PARTNERSHIP in a non-dispensing Suburban Practice. Average receipts for last 3 years £1,061. Succession to the whole Practice in a year. Premium £2,000.
- (8) MIDLANDS.—A PRACTICE in a colliery-industrial and agricultural district within easy reach of a large town. Cash receipt £400 to £450. Detached house standing in its own grounds with stabling. Rent £44. Introduction as desired. Premium £400. Good scope.
- (9) EASTERN COUNTIES.—Old-established unopposed PRACTICE. Cash receipts average £730 p.a., including appointments of over £230. Large house standing in its own grounds of over 2 acres. Rent £40. Four months' introduction. Premium 1½ year's purchase. Purchaser with Public Health Diploma or experience preferred.
- (10) DEATH VACANCY. North Midlands, county town.—Old-established, middle and working-class PRACTICE. Cash receipts average £701 per annum. Good house with stabling and garden. Rent £63, or would be sold. Premium £600.
- (11) PARTNERSHIP in a mixed-class Practice in a large manufacturing town in the North of England. Cash receipts average £1,101 per annum. Premium for half share of goodwill and book debts, £1,400, or one-third share for £800.
- (12) PARTNERSHIP in old-established PRACTICE in a pleasant country town in South-West of England. In vendor's hands 24 years. Cash receipts average £761, including appointments of £200. Price for half-share £800, to include share of surgery furniture and instruments.
- (13) NORTH MIDLANDS.—A very old-established good-class PRACTICE in a beautifully situated market town. Cash receipts for 1902 over £1,800, including club appointments of about £150. Good house with stabling and small garden. Rent £90. Six months' introduction. Premium £2,300.
- (14) WALES.—PARTNERSHIP in a practice in a country town, population over 5,000. Receipts average £2000 per annum. Premium for one third share £1400 (£500 of which might be paid by instalments). Purchaser must be good surgeon and be a F.R.C.S., Eng. No knowledge of Welsh required.
- (15) Old established good class non-dispensing PRACTICE in large Midland town. Large house and stabling. No carriage required. Income £1000 per annum. The practice is suitable to a well qualified man, preferably F.R.C.S. with means.
- (16) YORKS, West Riding.—Unopposed PRACTICE of nearly £700—receipts for 1902. No appointments. Rent £27. Premium only £500.
- (17) YORKSHIRE.—Old-established PRACTICE in a thickly populated country district. Receipts for 1902, £885, including appointments worth £55 per annum. Attractive house standing in about an acre of ground. Rent £260. Premium £750.

### FOR SALE—Continued.

- (18) PARTNERSHIP in an old-established country Practice in the North-East Midlands. Share for disposal, two-thirds, receipts from which average £646 per annum. Good house with ample stabling and garden. Rent £35. Premium 1½ years' purchase.
- (19) PARTNERSHIP in a small Practice in a good-class outlying residential suburb to the West of London. Cash receipts average £800. Premium for half-share £800. Purchaser should have some private means.
- (20) Outlying residential Suburb to the South of London. Middle and working class Practice. Receipts average about £650 per annum including appointments worth about £150. No carriage. Rent of private house £53. Three months introduction. Premium £750.
- (21) NORTH-WEST OF ENGLAND.—Country PRACTICE. Receipts for 1903 will probably exceed £550. Small old-fashioned house with stabling, garden and paddock. Rent £20. Shooting and fishing. Premium £500. There is scope for increase.
- (22) MIDLANDS.—An old established PRACTICE on the outskirts of a large town. Receipts for 1902, £326 including appointments of over £200. Convenient house, rent £35. Three months introduction. Premium £750.
- (23) NORTH-WEST MIDLANDS.—PRACTICE of nearly £800 per annum in a small manufacturing town. No appointments. Rent £50. Beautiful country. Price £650.
- (24) LONDON, W.—A mixed PRACTICE in a middle and working-class neighbourhood. Receipts for 1902, £800, including appointments of about £40. The Practice is partly non-dispensing. Premium £800 to £1000, according to length of introduction; or a half share would be sold for £800.
- (25) Fashionable Residential Town in South of England.—Small good-class PRACTICE. Gross earnings average £20 a month, including a valuable appointment of over £100 per annum. Large house, well adapted for receiving resident patients. Rent £150. Premium £300, to include house fixtures.
- (26) LONDON, S.W.—Dispensary PRACTICE. Established 16 years. Receipts average £625. Rent £40. Premium £500.
- (27) LONDON, E.—Cash and Private PRACTICE. In Vendor's hands 20 years. Cash receipts £757 per annum, including an appointment worth £75. Rent £12. Introduction as desired. Premium ½ of a years purchase.
- (28) LONDON, E.—Cash and Private Practice. Established by vendor over 23 years ago. Cash receipts average nearly £900 per annum, including appointments of about £200. No assistant or carriage required. Rent, £50. Premium ½ of a year's purchase.
- (29) Non-residential cash PRACTICE in the East of London. Receipts average about £700. No midwifery. Premium £600.
- (30) LONDON, N.E.—Cash receipts for 12 months ending November, 1903, about £370. Rent of house £50. Three months introduction. Premium £750.

### FOREIGN AND COLONIAL.

- (31) NEW ZEALAND.—An unopposed practice of about £900 per annum, in a small township within easy reach of the Capital town. Convenient house with stabling, garden and paddock. Rent £26. Excellent Climate. Premium £800 to include drugs and fittings.
- (32) CAPE COLONY.—Old-established PRACTICE in a small up-country town (elevated situation). Income about £300. Pleasant house with stabling and garden. Rent £80. Premium £550. There is scope for increase.
- (33) AUSTRALIA.—Pleasant town within easy reach of a large city. Increasing non-dispensing PRACTICE. Receipts for three years ending July, 1902, average £1,515 per annum, including appointments of about £450. Rent of house £80. Healthy climate. Premium £1,000, to include buggy and two horses. Receipts certified by a solicitor.
- (34) AUSTRALIA.—Unopposed, easily and inexpensively worked PRACTICE. £700 per annum. In railway town 100 miles from a City in Chief State. Premium £450. Receipts certified by an accountant.

### LOCUM TENENS SUPPLIED.

\* Author (jointly with Wm. Barnard, M.A., LL.B.) of "Medical Partnerships, Transfers and Assistantships," published by Stevens & Sons Ltd., 117, Chancery Lane, E.C.4. Price net, 8s. 6d., or by post 9s.

# SYRUP HYPOPHOS. COMP.

*Duncan's*

**STABLE, ELEGANT, RELIABLE.**

DUNCAN, FLOCKHART, & CO.'S

## BAUMOL SOAP IN MEDICAL PRACTICE.

*Extract from a Paper read before the Medico-Chirurgical Society of Edinburgh:—*

Messrs. Duncan, Flockhart & Co. have prepared a soap which is certainly superior to any superfatted soap which I have tried. This, registered as 'Baumol Superfatted Skin Soap,' is made of the purest fat, contains no cocoa-nut oil, nor any objectionable ingredient, and is not only perfectly neutral, but is superfatted to the extent of 3 per cent. It will be found to keep well, to be most pleasant in use, reasonable in price, and for all toilet purposes perfect; but 'it won't wash clothes.'

*From the "Edinburgh Medical Journal," December, 1891:—*

"We have submitted Duncan, Flockhart & Co.'s Baumol Soap to the most powerful tests, and have no hesitation in expressing the opinion that it is incomparably the best soap we have ever used. It can be confidently recommended as unsurpassed for the surgery, for shaving, and general toilet use."

## GELATINE CAPSULES, 1500 VARIETIES.

**Cascara Capsules. Easton Syrup Capsules.**

**Gregory Powder Capsules.**

## BLAUD PILL CAPSULES.

*Guaranteed Strength.*

WE GUARANTEE OUR ONE, TWO AND THREE PILL CAPSULES TO BE EQUAL RESPECTIVELY IN FERROUS CARBONATE TO ONE, TWO, AND THREE FRESHLY-PREPARED BLAUD PILLS. THEY HAVE ALSO THIS DISTINCT ADVANTAGE OVER PILLS, THAT THEY NEITHER OXIDISE NOR HARDEN.

*The above may be ordered through any Wholesale or Retail Druggist.*

# DUNCAN, FLOCKHART & CO.

**Manufacturing Chemists, EDINBURGH.**

Telegrams: {"Dunhart, Edinburgh." "Dunhart, London."} London Branch: 148, Farringdon Rd., E.C. [Telephone: {"No. 874, Edinburgh." "Holborn 282 London."}]



# LISTERINE.

## THE BEST ANTISEPTIC FOR BOTH INTERNAL AND EXTERNAL USE.

The word **LISTERINE** assures to the Medical Profession a non-poisonous antiseptic of well-proven efficacy; uniform and definite in preparation, and having a wide field of usefulness.

On account of its absolute safety, **LISTERINE** is well adapted to internal use and to the treatment of Catarrhal Conditions of the mucous surfaces.

An interesting little brochure, entitled:—

### “The Treatment of Diseases of the Respiratory System.”

will be mailed to your address, upon application.

**LISTERINE** has established an enviable reputation in the general antiseptic treatment of disease of every character, thorough clinical test having demonstrated that no other one antiseptic is so well adapted to the general requirements of the Physician and Surgeon, for both internal and external use, as this carefully-prepared formula of essential oils, ozoniferous ethers, and benzo boracic acid—all antiseptics and chemically compatible.

**LISTERINE** promptly destroys all odours emanating from diseased gums and teeth, and will be found of great value when taken internally in teaspoonful doses, to control the fermentative eructations of dyspepsia, and to disinfect the mouth, throat, and stomach.

The gratefully stimulating properties of **LISTERINE** assist in the effective anti-fermentative and antiseptic influence which this preparation exerts upon the stomach and duodenum, and will aid in a remarkable degree in overcoming the distressing symptoms of that class of disorders produced by the fermentation of food, the decomposition of organic matter, the endo-development of fetid gases, and the presence or attack of low forms of microzoic life.

*Literature descriptive of Listerine may be had upon application to the Manufacturers—*

**LAMBERT PHARMACAL CO., ST. LOUIS, U.S.A.,**

*or their British Agents—*

**S. MAW, SON & SONS, 7 to 12, Aldersgate Street, London, E.C.**

BE ASSURED OF GENUINE LISTERINE BY PURCHASING AN ORIGINAL PACKAGE.

# A SANITARY MILK SUPPLY.

---

HIGHEST  
QUALITY.

---

ABSOLUTE  
PURITY.

---

SAFEGUARDED  
AGAINST  
DISEASE.

---

*The stringent regulations  
adopted by*

**WELFORD & SONS**

(DAIRY COMPANY) LIMITED,

*enable them to guarantee  
a supply of*

**ABSOLUTELY PURE  
SAFE MILK.**

---

The Company's Staff, controlling the Medical, Pathological, Sanitary, Analytical, Bacteriological and Veterinary Departments is composed of Specialists of eminence who have the full confidence of the Medical profession, in addition to which a weekly report concerning the health of the Milkers and Milking Cows is insisted upon, and the Medical Officers of Health for the Districts in which the Farms are situated report periodically and immediately notify the outbreak of any communicable disease.

A brochure on the "**SCIENTIFIC CONTROL OF MILK SUPPLIES**," setting forth the precautions and regulations adopted will be forwarded on application to

**WELFORD & SONS (DAIRY COMPANY) LIMITED.**

Chief Dairy and Offices—

**ELGIN AVENUE, MAIDA VALE, LONDON, W.**

Telegraphic Address—"WELFORDS, LONDON."

Principal Telephone—No. 107 PADDINGTON.

Doctors should be aware that

# INVALID BOVRIL

is a special preparation, quite distinct from ordinary Bovril and more highly concentrated. It is

## Unseasoned

and consequently acceptable to the most fastidious palate. For patients who object to Bovril on account of its salt flavour Doctors might order **INVALID BOVRIL**, which can be obtained from any Chemist.

**THE LANCET**, writing of two special analyses, the first an analysis of Special Invalid Bovril and the second one of a good home-made beef-tea, remarks that "in considering the question of relative nutriment, regard must, of course, be paid to the amount of water employed in preparing beef-tea," and says very forcibly, that "all things being equal, the Invalid Bovril yielded, according to the analysis from THE LANCET Laboratory, a much higher proportion of nutrient substance than the ordinary beef-tea."

### A Great Authority condemns Beef-Tea.

**DR. MILNER FOTHERGILL** says —

"To give beef-tea to a sick person is to give him a stone when he asks for bread."

**BOVRIL LIMITED, Food Specialists and Hospital Purveyors, LONDON.**

(By Royal Appointment to His Majesty the King).

*Contractors to His Majesty's and Foreign Governments.*

CHAIRMAN:

**THE VISCOUNT DUNOANNON, C.V.O., O.B.**

VICE-CHAIRMAN:

**G. LAWSON JOHNSTON.**



K & O. DOUCHE FOR THE APPLICATION OF  
GLYCO-THYMOLINE TO THE NASAL CAVITIES

## GLYCO-THYMOLINE

IS USED FOR CATARRHAL CONDITIONS OF  
MUCOUS MEMBRANE IN ANY PART OF THE BODY

Nasal, Throat, Stomach, Intestinal  
Rectal and Utero-Vaginal Catarrh

KRESS & OWIN COMPANY - 210 Fulton Street, New York

Sole Agents

THE LANCET & GENERAL PRACTICE LONDON, E.C.

# *Grand Prix, Paris, 1900.*

---

## **Three Medical Specialities:**

Write us for Experimental Samples.  
Stock Supplies may be had through  
Chemists or the Wholesale Houses.

### **T. & H. SMITH'S CHLOROFORM.**

Answers all purity tests. Free from the elements of decomposition and remains unimpaired in all climates. Long and favourably known to the profession as a safe and certain anæsthetic.

*Supplied in all sizes of bottles.*

### **T. & H. SMITH'S TELA VESICATORIA.**

The well-known Cantharidine blistering tissue. Invaluable to the physician for its cleanliness, safety, and convenience in use, and its extreme portability. Unaffected by time or climate.

*Sold in boxes (retailing at 1s. 3d. and 4s. 6d. each) and in tins containing 12 large sheets for dispensing.*

### **T. & H. SMITH'S EMP. CANTH. LIQ.**

This ready and reliable vesicant is quite without a rival. It never disappoints the physician or the patient, a single application by means of a camel-hair brush usually producing a complete blister in from two to four hours.

*Sold in 1-oz., 2-oz., and 4-oz. bottles.*

---

## **T. & H. SMITH & CO.,**

**Manufacturing and Export Chemists,**

**EDINBURGH:** 19, Duke Street. **LONDON:** 22, City Road, E.C. **GLASGOW:** 37, Washington Street.

# MILK and CREAM.

**ABSOLUTELY FREE FROM PRESERVATIVES.**

Deliveries to all parts are made Twice and Thrice Daily, as required, and at times to suit the convenience of every Customer.



THE

## Aylesbury Dairy Co. Ltd.

*Chief Office (Open Day and Night):—*

31, ST. PETERSBURGH PLACE,  
BAYSWATER, LONDON, W.

*Telephone: No. 533 Paddington.*

**Branches—**

MAYFAIR: 90, Mount Street, Grosvenor Square, W.  
BELGRAVIA { 172, Brompton Road.  
              { 14, Lowndes Street, S.W.  
SOUTH KENSINGTON: 81, Gloucester Road, S.W.  
HAMPSTEAD: 317, Finchley Road, N.W.  
NOTTING HILL: 209, Portobello Road, W.  
PUTNEY: 135, Upper Richmond Road, S.W.  
EALING: 33, Haven Green, W.  
CRICKLEWOOD: 1, Bank Buildings, Edgware Road, N.W.  
NORTH LONDON { 105 & 107, Stroud Green Road, N.  
                  { 95, Grosvenor Road, Highbury.

**HUMANIZED MILK, KOUMISS, &c., &c.,**  
*And other Preparations of Milk for INFANTS and INVALIDS.*

# A Fire

at the bookbinders' recently destroyed a large number of

WELLCOME'S MEDICAL DIARIES  
and VISITING LISTS FOR 1904,  
when completed and ready  
for issue.

Reprinting was immediately  
started, so that every copy  
will be distributed before  
NEW YEAR'S DAY.

BURROUGHS WELLCOME AND CO.  
London, Sydney and Cape Town

EMBROIDERY SERIES—No. 1

# THE PERFECTED WYETH BEEF JUICE

Safeguarding the patient against colds and chills is an important problem for the physician at this time of year. Wyeth Beef Juice solves the problem. It is a tonic restorative food which has no equal. Half to one teaspoonful in water, milk or other cold fluid increases the vitality and the resistive power of invalids and convalescents in a remarkable degree. It is the concentrated nutriment of beef and is assimilated at once.

*Wyeth Beef Juice is supplied to the medical profession at 3/2 per bottle.*

BURROUGHS WELLCOME AND CO., LONDON, SYDNEY AND CAPE TOWN.

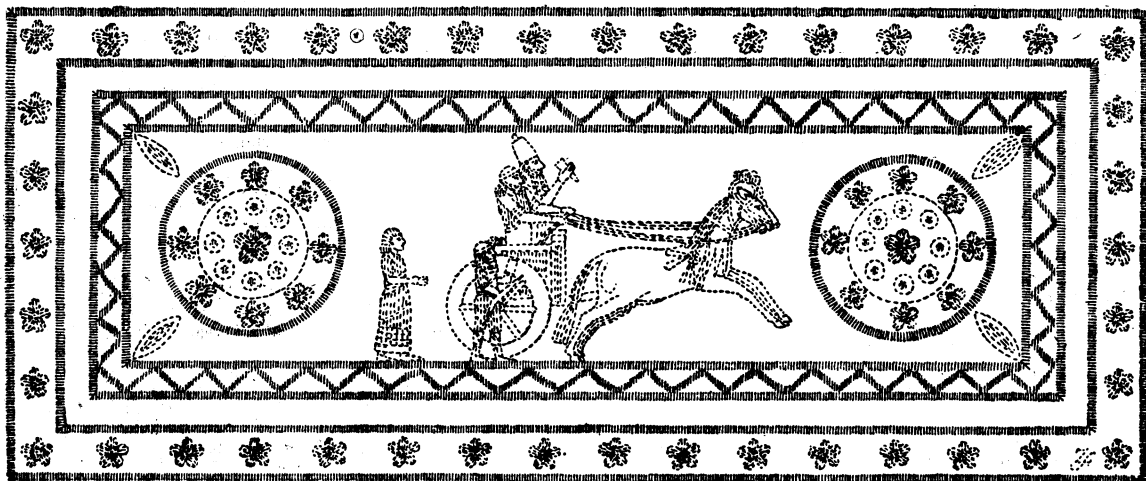

BABYLONIAN EMBROIDERY—3000 YEARS B.C.

[COPYRIGHT]



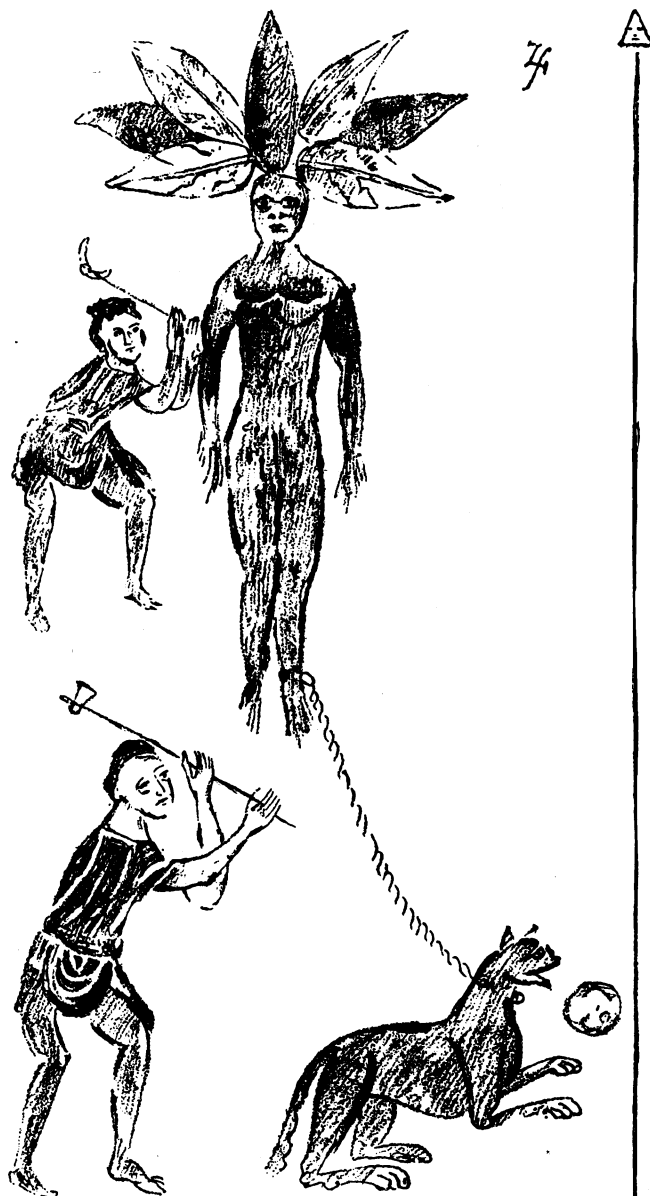

GATHERING THE MANDRAKE, FROM AN  
MS. OF THE XII CENTURY.

The Greeks gave the Mandrake the name of 'Circeum', derived from the witch Circe, and believed that an evil spirit dwelt in the plant. When uprooted, it was said to utter such frightful shrieks that no mortal man might hear them and live. Theophrastus thus describes the method of gathering:—

"Let ye mandrake be circumscribed three tymes wyth a sworde whyle another cutte it down towards ye west. Let them also dance round it ande talk manie things."

[CO. VRIGHT]

(3)

TRADE  
MARK 'TABLOID' BRAND  
BLAUD PILL.

'TABLOID' BLAUD PILL secures in practice what ordinary Blaud pills promise in theory. It makes certain of the iron being in the nascent ferrous state and definite in dosage.

It is secure from deterioration before administration, and has been definitely proved to give the greatest increase in hæmoglobin after administration.

'TABLOID' BLAUD PILL, gr. 4 and gr. 8 (*sugar-coated*).

*Representing 20 % of Ferrous Carbonate.*

Supplied to the medical profession, in bottles of 100, at 9d. and 1/- per bottle

REMEMBER THE TRADE MARK.

*Written prescriptions for original bottles are safer than verbal orders.*

BURROUGHS WELLCOME AND CO.  
LONDON, SYDNEY & CAPE TOWN

# 'Saxin'

. . . . . Gr. 1/4.

'SAXIN' is harmless in cases where sugar is contra-indicated. It enables the physician to gratify the patient's taste without prejudice to the treatment it is necessary to adopt.

'Saxin' is about 600 times sweeter than sugar. Each quarter grain is equivalent to an ordinary lump of sugar. It is so delicately sweet that it pleases the palate of the most fastidious. In these and other respects it is superior to other sweetening agents.

*Supplied to the medical profession in bottles of 100, 200 and 500, at 8d., 1/1 and 2/6 per bottle.*

# Menthol Snuff (B.W. & Co.)

When the local action of menthol, ammonium chloride, camphor and a trace of cocaine (1/6th per cent.) is desired, Menthol Snuff (B. W. & Co.) is the most efficient preparation and at the same time the one which the patient will use with the necessary regularity.

In view of inferior imitations it is necessary to specify "Menthol Snuff (B. W. & Co.)."

*Supplied to the medical profession at 5d. per box.*

BURROUGHS WELLCOME & Co., London, Sydney and Cape Town.

# Substitution.

## *What is the Remedy?*

*The Lancet*, August 8, 1903, says:—

““Substitution” is a very great modern evil, and those who encourage this practice and thrive upon it should be punished very severely and sufficiently to act as a deterrent to the continuation of it. The creed of the substitute-monger is always that the substitute is better than the real thing.”. . .

*The British Medical Journal*, August 15, 1903, says:—

“In this country, the difficulty of obtaining by purchase precisely those commodities, especially foods and drugs, which we may wish to buy, and the uncertainty of the legal processes by which we may from time to time endeavour to enforce our reasonable desire to be supplied with an ‘article of the nature and quality demanded,’ have unfortunately been brought home to us by long and painful experience. Nevertheless, to the mind unfamiliar with legal subtleties, some degree of surprise, and perhaps even irritation, is permissible when we see the ease with which the enterprising trader often succeeds in evading what the layman regards as the most unmistakable definitions of his requirements.”

## *To Prevent Substitution.*

When the products of  
Burroughs Wellcome & Co. are desired—  
Written prescriptions for original bottles  
are safer than verbal orders.

Kindly inform us of any cases of attempted substitution.

BURROUGHS WELLCOME & CO., LONDON, SYDNEY AND CAPE TOWN.

# Physicians

are prescribing

**GLYCO-HEROIN-(SMITH)**

with

Unexampled and perfect satisfaction —in—

.....

In therapeutic qualities and physical characteristics,  
GLYCO-HEROIN-(SMITH) presents the highest  
progress of Medicine in the treatment  
of these diseases.

.....

## — NOTE —

GLYCO-HEROIN-(SMITH) is supplied to the druggist in sixteen ounce dispensing bottles only. The quantity ordinarily prescribed by the physician is two, three or four ounces.

## — DOSE —

The adult dose of GLYCO-HEROIN-(SMITH) is one teaspoonful, repeated every two hours or at longer intervals as the case may require.

Children of ten or more years, from a quarter to a half teaspoonful.

Children of three years or more, five to ten drops.

*Sample and literature  
free upon application.*

**COUGHS**  
**PHTHISIS**  
**BRONCHITIS**  
**PERTUSSIS**  
**LARYNGITIS**  
**PNEUMONIA**  
**ASTHMA**

MARTIN H. SMITH CO.,  
NEW YORK, N. Y.

SOLE BRITISH AGENTS:  
THOMAS CHRISTY & Co.  
LONDON, F.C.

"A distinct advance on Easton's Syrup."—*The Lancet*.

# Bynin Amara.



#### COMPOSITION.

Quinine Phosphate ...	1½ grains.
Iron Phosphate ...	2 "
Strychnine Phosphate ...	⅛ "
Bynin, liquid malt ...	1 ounce.

Dose for Adults.—One tablespoonful suitably diluted.

BYNIN-AMARA is an analogue of Easton's Syrup, in which the sugar is replaced by an active Malt Extract. This affords a far better vehicle than syrup, as it is actively digestive and nutritious, and there is not the likelihood of the sugar crystallizing out, and carrying down in the crystal the alkaloidal principle.

As a digestive tonic therefore BYNIN-AMARA is not only safer to take than Easton's Syrup, but is of greater value both in aiding and strengthening the powers of assimilation.

It has been found very effective in neuralgia and similar nerve troubles.

A Sample Bottle will be sent free to medical men on request.

**Allen & Hanburys Ltd.,** Plough Court, Lombard St., London

(Surgical Instrument Department:—48, Wigmore Street, W).

A perfect combination of Malt Extract and  
Cod-liver Oil."—*British Medical Journal.*

# BYNOL.

The "PERFECTED" Malt and Oil.

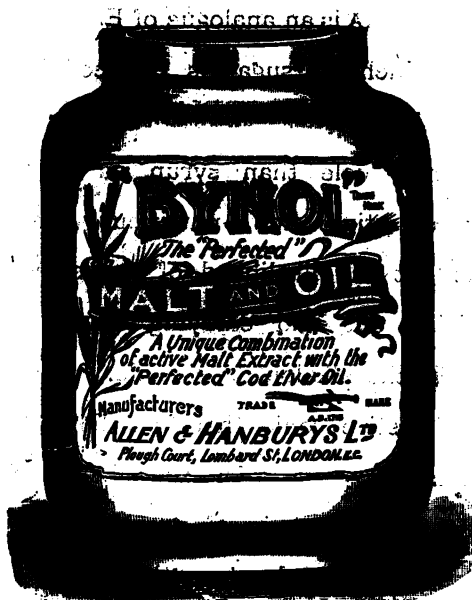

BYNOL has been found very beneficial in the modern form of treatment where super-nutrition, combined with increased capabilities of digestion, plays so important a rôle. It consists of two essential foods in a very concentrated form, viz., soluble nitrogenous elements and fat, the latter being in a very easily assimilable state. There are present also soluble phosphates and an active digestive amylolytic ferment diastase, which promotes the digestion of all starchy foods.

In BYNOL the Malt Extract and Cod-liver Oil are so intimately combined that globules of the Oil are not perceptible even under a microscope, and all taste of Cod-liver Oil is entirely overcome.

BYNOL is one of the few preparations of Cod-liver Oil which may be safely exhibited when the digestive powers are impaired.

BYNOL is of an agreeable nutty flavour, readily taken by invalids, and relished by children as a sweetmeat. It is of great value to the thin and weakly, especially during the winter season.

In white Jars only, as figured.

SAMPLES will be sent FREE to Medical Men on request

Allen & Hanburys Ltd., Plough Court, Lombard Street, London.

# The "ALLENBURYS" COD-LIVER OIL.

(Hitherto known as Allen & Hanburys' "Perfected" Cod-liver Oil.)

## I. It is absolutely PURE.

To ensure this, it is prepared at ALLEN & HANBURYS' own factories in Norway. *Absolutely fresh and selected livers of the cod-fish only are used.* Ordinary oil is often made from the livers of ling and other fish, and little or no care is taken to reject stale and decomposing livers, from fish dying in the nets.

## II. Being pure, it is readily assimilable, and consequently of full therapeutic value.

It is tolerated by the most fastidious and sensitive stomachs, and is the only oil which does not "repeat."



## III. All nauseous and irritating oxidation products which occur in ordinary oil are eliminated.

This is accomplished partly by the fact that the livers used are in perfect condition and partly by the adoption of ALLEN & HANBURYS' special process of manufacture.

## III. It is nearly tasteless, and does not cause unpleasant eructations, but has "almost the delicacy of Salad Oil" *British Medical Journal.*

The disagreeable taste of the ordinary oil is caused by oxidation and the presence of deleterious impurities.

**The "ALLENBURYS" Cod-liver Oil is ONLY supplied in the original capsuled bottles and cartons as figured.**

## ALLEN & HANBURYS Ltd.,

Plough Court, Lombard Street,  
LONDON.

*Cod-liver Oil Factories: LOFOTEN AND SÖNDMÖR, NORWAY.*

# *Sister Institute* **OF PREVENTIVE MEDICINE.**

(Late Jenner Institute of Preventive Medicine.)

Chelsea Gardens, Chelsea Bridge Road, London, S.W.

Telegrams—"Bacteriology, London."

Telephone—No. 754, Westminster.

Serum Department, Queensberry Lodge, Elstree, Herts.

Telegrams—"Prevent, Elstree."

Telephone—N.T.Co., 9, Bushey Heath.

## **ANTITOXINS, SERA, &c.**

### DIPHTHERIA ANTITOXIN

Liquid, in bottles of 2,000 units  
per bottle 2/6

Dried, in tubes of 4,000 units per tube 5/-

### TETANUS ANTITOXIN

Liquid, in bottles of 10 c.c., three  
bottles in each case ... per case 12/-

Dried, in tubes of 1 gramme (= 10 c.c.  
liquid Serum) ... per tube 4/-

### YERSIN'S SERUM

In bottles of 20 c. c. per bottle 6/6

### HAFFKINE'S PROPHYLACTIC

Liquid, in bottles of 21 c.c. (7 doses) per bot. 6/-

### ANTISTREPTOCOCCUS SERUM

In bottles of 10 c.c., three bottles  
in each case ... per case 7/6

### COLEY'S FLUID

In bottles of 2 c.c. per bottle 5/-

### TUBERCULIN FOR HUMAN USE

In bottles of 5 c.c. per bottle 5/-

### TUBERCULIN for Veterinary Use

In bottles of 3 c.c. per bottle 1/-

MALLEIN in bottles of 3 c.c. per bot. 1/-

Sera, etc. are supplied to Medical Men by the Institute and by the Wholesale Trade Agents:

**Allen & Hanburys Ltd.,**  
**PLOUGH COURT,**  
**LOMBARD STREET, LONDON, E.C.**

Telegrams—"Allenburys, London."  
Telephone—No. 1172 Avenue.  
On Sundays and Holidays—  
Telegrams—"Hanburys, Vere St., London."  
Telephone—No. 628 Paddington.

The Preparations can also be obtained at the undermentioned Special Provincial Depots.

ABERDEEN—Davidson & Kay.  
BRISTOL—Ferris & Co.  
BELFAST—McMullan & Co.  
BIRMINGHAM—Southall, Bros. &  
Barclay.  
CAMBRIDGE—Church & Son.  
CARDIFF—Jesse Williams & Co.  
CORK—Kiloh & Co., Ltd.

DUBLIN—Fannin & Co., Ltd.  
EDINBURGH—Duncan, Flockart & Co.  
GLASGOW—Glasgow Apothecaries' Co.  
JERSEY—J. T. Baker.  
LEEDS—Reynolds & Branson, Ltd.  
LIVERPOOL—Clay & Abraham.  
NEWCASTLE—Ismay & Sons.  
NORWICH—Smith & Sons.

NOTTINGHAM—C. A. Bolton.  
MANCHESTER—James Woolley, Sons  
& Co., Ltd.  
OXFORD—Cousins, Thomas & Co.  
PLYMOUTH—Martin & Palmer.  
SHEFFIELD—G. T. W. Newshelme  
YORK—Raines & Co.



Points of much Importance.

# The Allenburys' Foods.

The great success attending the use of the "Allenburys" Milk Foods is in great measure due to the following important facts:



1. Their similarity in composition to human milk; the constituents being in the same relative proportions.

Mixed with water according to the directions, a humanized milk is provided.

2. The readiness with which they can be digested and assimilated by the infant. The Milk Foods being as easy of assimilation as maternal milk, and much more so than ordinary modified or diluted cow's milk.
3. The provision of the fresh and anti-scorbutic elements of diet, which is amply secured by following the simple directions accompanying each tin.

*Samples and descriptive pamphlet giving Analyses sent free to medical men on request.*

**Milk Food No. 1    Milk Food No. 2    Malted Food No. 3**

From birth to three months.

From three to six months.

From six months and upwards.

**Allen & Hanburys Ltd., Plough Court, Lombard St., London.**

United States: Niagara Falls, N.Y.

Canada: 66 Gerrard Street East, Toronto.

Australia: 495-497 Bourke St., Melbourne.

South Africa: 27, Imperial B'dgs, Durban.



LONDON.



ADELAIDE.



MELBOURNE.

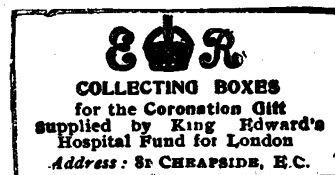

# Benger's Food

GOLD MEDAL AWARDED Health Exhibition, London.

## NOTICE TO THE MEDICAL PROFESSION.

**BENGER'S FOOD** is *not* a Malted Food, and it does not contain dried milk, which is a very poor substitute for fresh. It consists of a specially finely ground, nitrogenous, wheaten meal, cooked and impregnated with a suitable proportion of the fresh, natural digestive principles of the pancreas. When mixed with warm new milk or milk and water, as directed on each tin, these digestive principles not only render the farinaceous elements of the Food soluble (as in malted foods), but further, reduce the casein of the milk to a condition similar to that in which it exists in human milk, so that hard indigestible masses of curd cannot be formed in the stomach. **BENGER'S FOOD** forms a delicate and delicious cream, rich in all the elements necessary to maintain vigorous health. It is enjoyed by Infants, Invalids, Convalescents, and the Aged.

*The Lancet describes it as "Mr. Benger's admirable preparation."*

*The London Medical Record says:—"It is retained when all other foods are rejected. It is invaluable."*

*The British Medical Journal says:—"Benger's Food has by its excellence established a reputation of its own."*

*The Illustrated Medical News says:—"Infants do remarkably well on it. There is certainly a great future before it."*

*A Government Medical Officer writes:—"I began using your food when my son was only a fortnight old, and now (five months) he is as fine a boy as you could wish to see."*

*From an eminent Surgeon:—"After a lengthened experience of Foods, both at home and in India, I consider Benger's Food incomparably superior to any I have ever prescribed."*

**BENGER'S FOOD** may be obtained in various sized Tins of leading Chemists &c., everywhere  
wholesale of all Wholesale Houses, or of

**BENGER'S FOOD, LTD., Otter Works, Manchester.**

CONTRACTORS TO HIS MAJESTY'S GOVERNMENT.

TELEGRAPHIC ADDRESS:—"Benger's Manchester."



as distinguished by its very agreeable Odour and Flavour, its Convenient Semi-Liquid Consistence, its Great Diastasic Activity, and High Percentage of all the Nutritive Constituents of Malt.

“‘Maltine’ Plain is both a nutrient and a digestant of great value, and forms an almost perfect substitute for Cod Liver Oil; though the palate too fastidious for ‘Maltine with Cod Liver Oil’ must, we imagine be very difficult to find. ‘Maltine with Cascara Sagrada’ is, we can testify, both clinically effective and agreeable to take.”—QUARTERLY MEDICAL JOURNAL, November, 1902.

### “MALTINE” WITH COD LIVER OIL

is preferred by Fastidious Patients to other preparations of cod liver oil. Although “Maltine” with Cod Liver Oil contains 30 per cent. of cod liver oil, it effectively conceals the odour and taste of the oil. The special process of the Maltine Company ensures a perfect incorporation of the oil in the “Maltine.”

### “MALTINE” WITH CASCARA SAGRADA.

Each fluid ounce contains the extract prepared from 60 grains Cascara Sagrada, equivalent to 66 minims B.P. liquid extract. “Maltine” with Cascara Sagrada maintains its action without increase of dose.

*In prescribing, to avoid substitution and disappointment, Physicians are requested to Specify “MALTINE COMPANY.”*

“MALTINE” is the Trade Mark of

**THE MALTINE MANUFACTURING CO., LIMITED, 24 & 25, Hart Street, Bloomsbury, LONDON,**  
WHO WILL BE PLEASED TO SEND MEDICAL MEN SPECIMENS FREE OF CHARGE ON REQUEST.

## CARNRICK'S LIQUID PEPTONOIDS

is prepared from Nutritive Portions of BEEF, WHEAT, and MILK.

In “LIQUID PEPTONOIDS” these constituents are presented,

by means of	{	Pre-digestion,	in an easily assimilable condition,
		Sterilization,	in an aseptic condition,

and are preserved by the addition of alcohol.

“LIQUID PEPTONOIDS” represents a valuable Sterilized, Pre-digested Food, and a Gentle Stimulant. “LIQUID PEPTONOIDS” is absorbed almost entirely from the stomach, the nutriment it supplies being of the most assimilable character. It is aseptic and possesses an agreeable odour and flavour.

THE LANCET writes:—“A very valuable food.... A very powerful and agreeable tonic and stimulant.”

The BRITISH MEDICAL JOURNAL:—“Readily taken and well borne even by a very delicate stomach.”

**CARNRICK & CO., Limited, 24 & 25, Hart Street, Bloomsbury, London,**

WILL BE PLEASED TO SEND SPECIMENS FREE OF CHARGE TO MEDICAL MEN.

Indicated for **Internal** administration: In **dis-eases** of the **stomach** and **intestines**, 8 to 15 grains three or four times daily. According to leading clinicians the best and safest remedy for **diarrhoea**.

Dermatol Ointments, 10 and 20 per cent.; Dermatol Collodion Emulsion, 10 per cent.; Dermatol Dusting Powder, 20 per cent.; especially for excessive perspiration.

## DERMATOL

Name Registered as Trade Mark  
and

**Dermatol Dusting Powder**

odourless, non-poisonous, strongly antiseptic  
vulnery.

**Externally:** An **antiseptic** for surgical, gynaecological and dermatological use, **reducing secretion**, **drying the wound**, and **promoting granulation**.

For **wounds**, **weeping skin affections**, **intertrigo**, **burns**, etc.

Has proved excellent in the **severest** cases of **migraine**, in **headaches** arising from **alcoholic**, **nicotine** or **morphia** intoxication, **neurasthenia**, **Influenza**, etc.

## Migrainine

Name Registered as Trade Mark.  
**Antipyretic and Antineuralgic.**

Migrainine, in consequence of its contents of **caffeine**, also acts as an **analeptic** in cases of **threatening collapse**.

Average dose for adults  $16\frac{1}{2}$  grains, taken as powder or in solution once or more daily.

Easiest form of Dosage,  $5\frac{1}{2}$  grain tablets of Migrainine Hoechst in original bottles.

A local anaesthetic having a very prolonged effect owing to its slight solubility. Specially indicated for internal administration in **syphilitic** and

## ORTHOFORM NEW

Patented and Name Registered as Trade Mark.

**tuberculous affections** of the **nose** and **throat**, in **cancer** and in **ulcerated stomach**, in doses of 8 to 15 grains several times daily on an empty stomach.

Valyl is only brought into commerce in the form of capsules. Each capsule contains 2 grains Valyl-Hoechst. Dose 2 to 3 capsules twice or thrice daily. Esteemed as a remedy for **dysmenorrhoea**, and in troubles during **pregnancy** and during the **climacteric**, the so-called **change of life**.

## VALYL-HOECHST

Patented and Name Registered as Trade Mark.  
Valeryl-di-ethylamide,  
the active principle of valerian.

For nervous troubles of all kinds, as **hysteria**, **neurasthenia**, **migraine**, **neuralgia**, **hypochondriasis**, **traumatism** and **cardiac neuroses**, **sleeplessness**, etc. Valyl capsules should be taken during or directly after meals, or with a little milk, but **never on an empty stomach**.

# FARBWERKE vorm. MEISTER LUCIUS & BRÜNING, HOECHST O.M.

For samples and literature apply to Meister Lucius & Brüning Limited, 51, St. Mary Axe, London, E.C.

Contains 15 per cent. silver in organic combination. Much cheaper in use than the argentiferous albumen compounds hitherto employed. Easily soluble in cold and hot water. **Non-irritant**, **absolutely reliable**, **powerful bactericidal action**.

## Albargin

Patented and Name Registered as Trade Mark.  
Compound of Gelatose with Arg. nitric.

Tried in **acute** and **chronic gonorrhoea** of male and female patients, for **irrigations of the bladder**, and in **chronic empyema** of the maxillary sinus, in 0.1 to 0.2 up to 2 per cent. solutions; in form of enemas for **intestinal disease** (2 tablets in  $\frac{1}{2}$  pint water), in **ophthalmic practice**, etc.

**Pegnin** is free from injurious germs. As whole milk coagulated with Pegnin is well tolerated by **sick** and **healthy infants** without **exception**, the child may thus be given the **most concentrated nourishment** in an **extremely digestible** form.

## PEGNIN

Process patented.  
Name Registered as Trade Mark.  
Milk-sugar and rennet preparation, which used according to Dr. von Dungen's method makes milk easily digestible.

Whole milk coagulated with Pegnin serves for the nourishment of **healthy** and **sick** children, as well as for **older children** and **adults**. Indicated in **excessive acidity** of the stomach. Whole milk coagulated with Pegnin induces a **rapid gain** in weight and general **improvement** of the **bodily strength**.

**Tussol** has proved most valuable in various **epidemics of whooping cough**, as it rapidly **reduces the frequency of the fits of coughing** and moderates their violence without developing deleterious by-effects.

Employed with success for **catarrhs** of the **windpipe** and **bronchial tube**.

## TUSSOL

Name Registered as Trade Mark.  
(Mandelate of Antipyrin)  
**A Specific for Whooping-Cough.**

Directions for Prescribing: Tussol is soluble in water, and should be given with Syrupus aurantii.

Minimum dose for children—

up to 1 year:  $\frac{1}{2}$  to  $1\frac{1}{2}$  grains twice or thrice daily,

1—2 years old:  $1\frac{1}{2}$  grains thrice daily,

2—4 years old: 4 to 6 grains three or four times daily,

above 4 years old: grains four times or more daily.

**Holocaine** hydrochloride is an easily soluble anaesthetic, and replaces **cocaine** with advantage in **ophthalmic practice**.

It causes:

**No increase of intra-ocular pressure.**  
**No dilation of the pupil.**

**No deleterious effect on the epithelium of the cornea.**

## Holocaine

Patented and Name Registered as Trade Mark.  
(p-diethoxy-diphenyl-ethenyl-amidin).  
**Anaesthetic for Eye Surgery.**

Holocaine hydrochloride is employed as a local anaesthetic for the eye in 1 per cent. solution and after instillation of **1 to 4 drops** causes within **15 to 60 seconds** a **lasting and complete anaesthesia** of the cornea.

*The most effective remedy ever offered  
to the Profession for the treatment of  
Gastric Pain, Distress after eating,  
Nausea and Vomiting.*



**Bisedia**

*Hitherto  
known as*

LIQUOR BISMUTHI SEDATIVUS.  
(SCHACHT)

*This alteration of title has become  
necessary to protect our interests and  
those of prescribers and patients.*

TRADE **BISEDIA** MARK.

*is the title of  
the preparation hitherto known as  
LIQUOR BISMUTHI SEDATIVUS "SCHACHT"*

*This is no secret remedy, but a combination of  
Schacht's Pepsina Liquida, (a really perfect Pepsine)  
with Schacht's Bismuth and Sedatives, Dose ½ to 1 dr.  
The formula is given on each label.*

To be obtained of all the Wholesale Houses; or direct from  
**Giles, Schacht & Co., Clifton, Bristol.**

# EMOL (TRADE MARK.) KELEET

## A Remarkable Discovery for Skin Treatment.



EMOL-KELEET is a purified, natural emollient, absorbent dusting powder, of impalpable texture, as soft as down to the touch. It in no way resembles the ordinary and unstable compound astringent or starchy absorbent powders.

Emol-Keleet was brought specially to the attention of the profession at the meeting of the British Medical Association, at Newcastle-

on-Tyne, when an exceedingly interesting paper was read during the session of the Dermatological section by the President. The interest aroused by the therapeutic notes given in his paper by this distinguished authority on skin diseases brought Emol-Keleet prominently into view, and a brief recapitulation of the points of the paper referred to may be useful.

It was shown that as dusting powder Emol-Keleet is therapeu-

tically superior to any previously known. When placed upon the tongue—one of the simplest and yet most severe tests as to utter impalpability—there was an entire absence of any sensation of grittiness.

It was noticed also, that when a teaspoonful or so, was added to a basinful of hard water it effected an immediate softening influence. Used in this manner with warm water, Emol-Keleet act as a natural soap, cleansing the skin and leaving it soft and smooth. *This suggested the idea of incorporating it with a pure neutral soap.* EMOL-KELEET soap is prepared under the highest medical and chemical supervision. It is especially good for children and those with sensitive skins.

Used as a dusting powder, Emol-Keleet was found to possess anti-pruritic properties, and relieved very markedly any itching of the skin. The absorbent qualities of Emol-Keleet, with its mild astringent tendency, stamp it as a perfectly harmless and absolutely unequalled dusting powder.

It is also incorporated with Soap as a Shaving Stick.

**FASSETT & JOHNSON, 31 and 32, Snow Hill, London, E.C.**

## NOURRY'S IODINATED WINE.

Free from Alkaline Iodides. Palatable. Easily assimilated. A perfect substitute for Cod Liver Oil and Iodides.  
LYMPHÆMIA. ANÆMIA. DYSMENORRHOEA. PULMONARY AFFECTIONS.

'77 grain (0.05 gm.) of Iodine and 1.54 grain (0.10 gm.) of Tannin per tablespoonful.

Children—One to two teaspoonfuls. Adults—One tablespoonful. To be taken at meals twice a day.

THE LANCET of January 6th, 1894, in its Analytical Report, states:—"The above preparation, therefore, which contains no free iodine, but which yields it in full quantity on the slightest provocation, is calculated to lead to more extended application. It certainly deserves trial."

THE BRITISH MEDICAL JOURNAL of August 29th, 1896, in its Analytical Report, states:—"The wine contains no free iodine. It is very pleasant to the taste, and no doubt would be very effective in cases where iodine and iodides are indicated."

NOURRY'S IODINATED WINE is not advertised to the public. It owes its success entirely to the Medical Profession.

## CACODYLATE OF SODIUM (CLIN)

(ORGANIC ARSENIO).

Emphatically recommended by Professors GAUTIER, REHAUT, LEROUX, &c., in the treatment of

TUBERCULOSIS (either incipient or declared), INFALUDEM, DIABETES, DERMATOSES, and CANCER.

DROPS:—5 drops contain  $\frac{1}{2}$  grain of Pure Cacodylate of Sodium.

GLOBULES.—This special form consists of little Globules, easy to swallow, with a shell of gluten. Each Globule contains  $\frac{1}{2}$  grain of Pure Cacodylate of Sodium.

TUBES (Sterilised for Hypodermic Injection).—Each Tube contains a sterilised solution dosed at 1 grain of Pure Cacodylate of Sodium per injection of 16 minims.

## LECITHINE (CLIN).

NATURAL ORGANISED COMBINATION OF PHOSPHORUS.

LECITHINE (CLIN) is prescribed in all cases requiring reconstituent medication and should replace phosphated preparations.

The three Pharmaceutical Preparations are:—

LECITHINE PILLS (CLIN). Each Pill contains 5 centigrammes (or about 0.77 gr.) of pure Lecithine.

GRANULATED LECITHINE (CLIN). Of easy administration, especially for children. One teaspoonful equals 5 cent. (or about 0.77 gr.) of Pure Lecithine.

LECITHINE SOLUTION (CLIN). For Hypodermic Injection. Each Tube of 1 centimetre cube contains 5 centigrammes of Pure Lecithine.

When prescribing, kindly specify "**CLIN.**" These preparations are employed in the Paris Hospitals.

SAMPLES AND LITERATURE SENT FREE TO MEDICAL MEN ON APPLICATION TO:—

**F. COMAR & SON, 64, Holborn Viaduct, London, E.C.**

The Red Blood Corpuscles  
multiply more rapidly under  
the influence of

# Extract of Red Bone Marrow

than under that of  
any other remedy

**SPECIFY ARMOUR'S**  
as there are imitations

**SAMPLE and LITERATURE**  
on application to

**Armour & Company, Ltd.,**  
46a, Holborn Viaduct, London, E.C.

**LABORATORIES CHICAGO, U.S.A.**

# Bishop's Calculsol (Reg<sup>d</sup>.)

is a combination of our new salt, PIPERIDINE PARASULPHAMINE BENZOATE with Potash Citrate. Calculsol has proved of great value in the treatment of Renal Calculus, Rheumatic Gout and Rheumatism. We supply Calculsol to Medical Men and Chemists ONLY, in both Granular Effervescent and Tablet forms; and we shall be pleased to send samples of either with descriptive literature, post free in the United Kingdom, to any medical man on request.

## *Prices to the Medical Profession :-*

CALCULSOL, Gran. Eff.	... per bottle (28 doses)	2s. 10d.
CALCULSOL Tablets, Non-Eff.	" (100 " )	8s. 2d.
Piperidine, p. sulph. benz., 5 gr.	" (100 " )	8s. 0d.

INTRODUCED AND PREPARED ONLY BY

ALFRED BISHOP, Ltd., 48, Spelman St., London, N.E.

*Highly  
Successful in  
the treatment of  
Renal  
Calculus,  
Rheumatic  
Gout and  
Rheumatism.*

## A valuable new Medicament.

# The NATURAL and GENUINE CARLSBAD (IN CRYSTALS OR POWDER) SALT

is prepared from the famous

## " SPRUDEL SPRING " AT CARLSBAD,

the water of which is largely prescribed in cases of CHRONIC GASTRIC CATARRH, HYPERÆMIA of the LIVER, GALL-STONES, DIABETES, RENAL CALCULI, GOUT, and DISEASES of the SPLEEN, &c.

The **CARLSBAD SPRUDEL SALT** in *Powder* has the great advantage in not being affected by change of temperature or exposure to the atmosphere.

*To avoid Imitations, see that the wrapper round each bottle bears the Signature of the*

**Sole Agents, INGRAM & ROYLE, Limited,**

**EAST PAUL'S WHARF, 26, UPPER THAMES ST., E.C. And at LIVERPOOL and BRISTOL.**

**SAMPLES FREE TO MEMBERS OF THE MEDICAL PROFESSION ON APPLICATION.**



**PRESCRIBED by the MEDICAL PROFESSION SINCE 1878.**

# **BOVININE FOR DESPERATE CASES.**

In Infantile Diarrhoea, Marasmus, Inanition, and all Wasting Diseases BOVININE has no equal as a non-irritating, rapidly assimilated nutrient.—Try it in small and frequent doses and watch its magical effect, which is positive and pronounced and surpasses all expectations.

SCIENTIFIC TREATISE (256 pages) and SAMPLES sent post-free to MEDICAL PROFESSION on application.

**THE BOVININE COMPANY,  
66, Hatton Garden,  
LONDON, E.C.**

"In the same degree as the salts of quinine are a specific against malaria, and the salts of salicylic acid against rheumatism, UROSINE (the quininate of lithia) is a specific against gout (uric acid diathesis)."—DR. J. WAISS, in *Verhandlungen des xviii Congresses für innere Medicin.*

**ZIMMER'S  
UROSINE.**

UROSINE is a combination of quinic acid and Lithia by patented process. In Tablets of 7½ grains, or as an Effervescent Powder.

*Literature, written by English Doctors on cases treated in this country, and SAMPLES OF UROSINE free to the Medical Profession on application to the*

Agents: **WIDENMANN, BROICHER & CO., 33, Lime St., LONDON, E.C.**

# CONTREXEVILLE SOURCE DU PAVILLON

**DIURETIC, TONIC, DIGESTIBLE - BEFORE AND AT MEALS  
GOUT, GRAVEL, ARTHRITISM**

The Contrexéville Mineral Water (Pavillon SPRING) is a diuretic and laxative, a tonic, a stimulant, and aid to digestion. — It acts upon the secret mechanism of nutrition, as is proved by its influence in checking the production of uric acid and glucose: it favourably modifies those morbid processes of biological chemistry which result in the accumulation of uric acid in the blood, inducing the phenomena of gout. — It facilitates the elimination of urinary deposits, by contracting the ducts containing them and increasing the quantity of liquid by which these vessels are flushed. — It assists the cicatrization of the inflamed mucus of the urinary organs, and helps to restore the normal acidity of the urine; facilitates the flow of the bile, by causing contraction of the biliary ducts and the expulsion of calculi; and is invaluable in the treatment of congestion of the liver.

Wholesale: Ingram & Royle Ltd, East Paul's Wharf, 26, Upper Thames St. London E.C. Retail: Sold by all Chemists.

## LIQUOR PICIS AROMATICUS "BELL."

A Neutral Aqueous Solution containing in a Soluble Form all the Medicinal Properties of Stockholm Tar.  
Employed in Chronic Bronchitis and for lessening cough and expectoration in Pulmonary Phthisis.  
*Dose: Half to One Fluid Drachm.*

Prepared in the Laboratory of JOHN BELL & CO., 225, Oxford Street, London, W.

## RADIUM and THORIUM.



Sir W. Crooks' Spinthariscopes  
(showing luminous ions) .. .. 21/-

Radioactive Screens, for Photographic  
and Therapeutic use .. .. from 5/-

Autoradiographs of various Ra-  
dium Ores, 1/- each, mounted.  
(About 12 Varieties)

Thorium Nitrate, for producing Ra-  
dioactive Emanations .. .. 3/6 oz.

Apparatus for Inhaling same, 25/- & 42/-

Specimens of Ores holding Ra-  
dium, particularly Pitchblende, with  
instructions for producing effects on  
Photographic Plates .. from 3/- upwards

ARMBRECHT, NELSON & CO., 71-73, Duke Street, Grosvenor Square, W.  
*P.S.—Two large Dark Rooms for showing and explaining the properties of Radium.*

### LAC BISMUTHI

(SYMES)

This preparation is a Hydrate of Bismuth, and is superior to all other forms in which Bismuth has been prescribed. It may be given alone diluted with water, or in combination with Alkalies, Hydrocyanic Acid, &c. Dose from one to two teaspoonfuls. In combination with Cerium Hydrate (Lac Bismuthi et Cerii) it has been found specially useful in relieving the sickness which occurs during pregnancy.



### LAC BISMUTHI ET CERII

(SYMES)

SYMES & CO., Manufacturing Chemists, LIVERPOOL. London Agents: KERFOOT & CO., 189, Holloway Road, N.

## BARFF BORO-GLYCERIDE.

The Finest known ANTISEPTIC for WOUNDS.

"Nothing can be better  
than the action of this  
compound" says  
The LANCET.

"Healing takes place in  
the most beautiful and per-  
fect manner."  
The LANCET.

"Boro-Glyceride," writes a  
Surgeon, "is the most power-  
ful antiseptic for wounds. . .  
the rapidity of healing is  
almost marvellous."

BORO-GLYCERIDE is Sold 5/- lb., 2/6 ½ lb., 1/- Bottles and Tubes.

KREOCHYLE LIQUID MEAT. Food and Stimulant for Infants and Invalids.

The KREOCHYLE CO., Viaduct House, Farringdon Street, London, E.C.

SAMPLES OF BOTH PREPARATIONS WILL BE SENT FREE OF CHARGE.

## **MEDICAL MEN REQUIRING FOR THEIR PATIENTS THE EFFECT OF COD-LIVER OIL**

**Cannot do better than prescribe SCOTT'S EMULSION—more efficacious than plain oil, entirely digestible and quite palatable.**

Messrs. Scott & Bowne, Limited, bought their usual supply of the highest grade medicinal Norway Cod Liver Oil last year and have kept it in their cool cellars.

Messrs. Scott & Bowne, Limited, have taken no advantage of the general scarcity of Cod Liver Oil—the price of their Emulsion remains the same.

---

*16-oz. Bottle with formula, free to any physician, surgeon, or nurse desiring to test SCOTT'S EMULSION. Scott & Bowne, Ltd. 10-11, Stonecutter Street Ludgate Circus, London, E.C.*

---

**Dr. ANDREW WILSON says**—"Cocoa in itself is an excellent and nutritious food, and it should be consumed in a perfectly pure state."

# Cadbury's

**DELICIOUS !**

**REFRESHING !    SUSTAINING !**

# Cocoa

**GUY'S HOSPITAL GAZETTE says** "CADBURY'S is the highest type of a pure Cocoa. Most tempting to the palate, and a great restorer of muscular activity."

**THE LANCET says:** "CADBURY'S Cocoa is not manipulated with alkali or alkaline salts . . . it is the standard of highest purity at present attained in regard to cocoa."

**CADBURY'S**

**ABSOLUTELY PURE THEREFORE BEST.**

# MISTURA BISMUTHI COMP.

## MACKEY'S ORIGINAL PREPARATION.

Composition—Liq. Bismuth, Tr. Nux Vomica, Morphia, Hydrocyanic Acid, and Spt. Chlorof.

This reliable preparation contains Bismuth in its most effective form for the successful treatment of Atonic and Irritative Dyspepsia, Gastric Catarrh, and Pyrosis accompanied with Pain after Food. It is highly useful in some forms of Vomiting, and has been used with success in the Diarrhoea or Constipation connected with Debilitated Conditions of the Alimentary Canal.

THE LANCET says:—"Bismuth could hardly be given in a better form."

"I have used the Mistura Bismuthi Co., prepared by Messrs. MACKEY, MACKEY & Co., Ltd., and have found it most efficacious, and far superior to any other preparation of Bismuth that has come under my notice."—C. E. B.—, M.R.C.S., &c.

"MACKEY'S Mistura Bismuthi Co., is an improvement on other preparations of Bismuth, and more acceptable to the stomach. I have found it a very reliable preparation."—J. F.—, F.R.C.S.

In Bottles, 15s. 5d., 7s. 9d., 4s., and 2s. 3d. each.

INTRODUCED AND PREPARED ONLY BY

**MACKEY, MACKEY & CO., Ltd., Wholesale Druggists and Manufacturing Chemists,  
40, ALDERSGATE STREET, LONDON, E.O.**



## "LIQ. SANTAL FLAV. c. BUCHU ET GUBEBA" (HEWLETT'S).

### THE ORIGINAL PREPARATION.

#### REPORT OF "THE PRACTITIONER."

"Experience has shown this preparation to possess the same efficacy as Santal Oil itself. It mixes perfectly with water, and has a taste by no means disagreeable, in which particular it contrasts very favourably with the ordinary mixture it is intended to replace."

To ensure obtaining this preparation, please write: "*Liq. Santal Flav. c. Buchu et Gubeba (Hewlett's).*"

Price 10s. 6d. per lb. packed, for dispensing only, in 10, 22, 40, and 90-oz. Bottles.

INTRODUCED AND PREPARED ONLY BY

**C. J. HEWLETT & SON, Wholesale Druggists, 35 to 42, Charlotte Street, London, E.C.**

**XEROFORM** Best and cheapest substitute for Iodoform. In use practically odourless, non-irritating, causing no eczema. Deodorsing even the putrid discharges from wounds and diminishing suppuration with remarkable rapidity, acting eminently desiccating and regenerating on the epithelium. Invaluable for the treatment of Ulcus cruris and all moist eczema (intertrigo, etc.).

Xeroform-Paste (according to Professor Bruns).

**CREOSOTAL (Creosote-Carbonate)** "HEYDEN." Invaluable in all non-tubercular infectious diseases of the respiratory passages. Rapid cure of Pneumonia by means of large doses of Creosotal: 10—15 grams pro die in 4 doses, for children daily dose 1—6 grams.

**SALOCREOL** cures Rheumatism, acute and chronic Lymphadenitis, Scrofulous Packets of Glands, Erysipelas in the Face by external application.

Free Samples and Literature will be sent on application to **BURGOYNE, BURBIDGES & Co., 12 & 16, Coleman Street, London, E.C.** Sole Agents of **THE HEYDEN CHEMICAL CO., RADEBEUL, nr. DRESDEN.**

# HARVEY'S SUGAR-FREE ALES.

(Protected by His Majesty's Royal Letters Patent).

**The ONLY ALES ABSOLUTELY FREE from SUGAR  
BREWED FROM FINEST MALT AND HOPS.**

"BRITISH MEDICAL JOURNAL," April 24th, 1897.

"LANCET," May 22nd, 1897.

**HARVEY'S SUGAR-FREE PALE ALE; SUGAR-FREE LAGER, AND SUGAR-FREE LUNCHEON ALE.**

SPECIAL TERMS allowed to the Medical Profession, to whom a SAMPLE BOTTLE will be sent FREE on application.

**BURGOYNE, BURBIDGES & CO., 12 & 16, Coleman Street, E.C., and  
HARVEY & CO., Pellon Brewery, Halifax.**

# The Natural Mineral Waters of

(STATE

VICHY

SPRINGS.)

**CÉLESTINS.**—For Diseases of the Kidneys, Gravel, Gout, Rheumatism, Diabetes, &c.

**GRANDE-GRILLE.**—For Diseases of the Liver and Biliary Organs, &c.

**HÔPITAL.**—For Stomach Complaints.

**VICHY-ÉTAT PASTILLES.**  
Two or three Pastilles after each Meal facilitates digestion.

**VICHY-ÉTAT COMPRIMÉS.**  
For instantaneously producing an Effervescing alkaline water.

**CAUTION.**—Each bottle from the STATE SPRINGS bears a neck label with the words "**VICHY-ÉTAT**" and the name of the **SOLE AGENTS**—

**INGRAM & ROYLE, Ltd.,** 26, UPPER THAMES STREET, E.C., and at LIVERPOOL and BRISTOL.

*Samples and Pamphlets free to Members of the Medical Profession on application.*

## Glycobenphene-Heil

A NEW REMEDY FOR ECZEMA

and kindred skin diseases. It is a powerful, safe, reliable, non-irritating and pleasant antiseptic, and owing to proper combination of various chemical compounds it possesses great healing properties. It relieves the intense itching almost instantly, and by using it **freely**, without friction, it can be relied upon in the treatment of Eczema. It is for external use only, and being a mixture and not a solution, it should always be shaken before applying it.

It is an excellent dressing for wounds and an efficient healing agent for sores. In the treatment of ulcers and abscesses it is very valuable. It can be used freely with absolute safety, in fact, it should be used freely to obtain the best results.

**Glycobenphene** is also indicated in facial eruption, erysipelas, hives, burns, scalds, mosquito and other insect bites, and it is a positive remedy for dandruff.

Our representatives, Mess. F. NEWBERRY and SONS, 27 & 28 Charterhouse Square, LONDON, E. C., will cheerfully furnish an original bottle, holding  $\frac{1}{2}$  pint, gratis to any physician wishing to try it. We mail literature on application.

**HENRY HEIL CHEMICAL CO.**  
212 S. FOURTH ST., ST. LOUIS, U. S. A.  
ESTABLISHED 1866.

## Borobenphene-Heil

THE NEW ANTISEPTIC AND GERMICIDE.

It has the antiseptic properties of Boracic Acid, sublimed Benzoic Acid from Siamese Gum Benzoin, Phenol, etc., and is prepared by a special process, by which a powerful, safe, reliable, non-irritating and pleasant antiseptic is produced.

It mixes in all proportions with water, glycerine and alcohol.

It prevents the development of bacteria and decomposition of animal and vegetable matter and destroys bacteria in every form, is a valuable remedy for the treatment of affections of the ear, nose, throat and mucous membranes of the human body, whenever an antiseptic is indicated, and is of great benefit in the treatment of bronchitis by inhalation. It also possesses powerful healing properties and may be applied locally to wounds, ulcers, abscesses, etc., or used as a gargle, inhalant or injection, in full strength or diluted to suit the varied conditions.

Borobenphene can be used freely with absolute safety externally, and its pleasant odor and agreeable taste recommends it as an internal antiseptic in the treatment of the digestive organs, as in Dysentery, Diarrhoea, etc. Dose internally: For adults, 15 to 60 drops, 3 times a day in a wineglassful of water.

As an antiseptic in Dental Surgery it has no equal.

Our representatives, Mess. F. NEWBERRY & SONS, 27 & 28 Charterhouse Square, LONDON, E. C., will cheerfully furnish an original bottle, holding 1 pint, gratis to any physician wishing to try it. We mail literature on application.

**HENRY HEIL CHEMICAL CO.**  
212 S. FOURTH ST., ST. LOUIS, U. S. A.  
ESTABLISHED 1866.

TRADE SUPPLIED BY OUR BRITISH AGENTS,

**F. NEWBERRY & SONS,**

27 & 28, CHARTERHOUSE SQUARE, LONDON, E.C., ENGLAND.

**The Test**  
of time and experience has proven  
**BROMIDIA**  
to be the best and safest hypnotic.

Endorsed by Physicians in every country in the world.

DOSE—One-half to one teaspoonful IN WATER OR SYRUP every hour until sleep is produced

**Battle & Co., - St. Louis, U.S.A.**

EUROPEAN OFFICE—83, Avenue du Roule, NEUILLY, PARIS, FRANCE.

## GLUTEN FLOUR

CONTAINING 7 PER CENT.  
STARCH AND NO SUGAR.

MANUFACTURED BY

**G. VAN ABBOTT & SONS,** ORIGINAL MANUFACTURERS of all GLUTEN and  
SOYA FOODS FOR DIABETICS.

BADEN PLACE, CROSBY ROW, BOROUGH, LONDON, S.E.

Telegraphic Address: "GLUTENS, LONDON."

Established 1859.

## PNEUMONIA.

It is an important point in the treatment of pneumonia to reduce the dyspnoea and irritating cough.

This may be done without internal medication and without disturbing the patient, by the use of Vaporized Cresolene.

Vaporized Cresolene has a marked sedative influence on all diseases of the respiratory organs, attended with irritation and a spasmodic element.

Literature on application.

**ALLEN & HANBURY'S Ltd.,** PLOUGH COURT,  
LOMBARD STREET, LONDON.

## " V E G O X . "

(PRONOUNCED VEDGE-OK.)

Is an absolutely pure combination of Table Vegetables and Beef Essences. It is far superior to any form of Beef Tea or Meat Extract as it combines the natural Vegetable Salts with the Beef Essence. It is palatable, stimulating, invigorating, and sustaining.

Medical Men should use this great Preparation for their Patients.

Manufactured in England by **YEGOX, LTD.,** 13, Borough High St., London, S.E.

FREE SAMPLES TO MEDICAL MEN.

# BRAND'S ESSENCE OF BEEF

FROM FINEST  
BEEF ONLY.

Price Lists of Invalid  
Specialties

free on application to

**BRAND & CO., Ltd., MAYFAIR, LONDON, W.**

### LOSS OF HAIR.

Alopecia prematura. Alopecia areata.

## POMADE MAX

(UNG. CANTHARIDIN. G. HYDRARG. CO.)

A valuable formula presented with great confidence. Its remarkable stimulating influence on the hair-producing structures is shown by its giving immediate beneficial results even in alopecias of diverse causation.

A Dermatologist's testimony:

"It really appears to be a specific for baldness."

**MAY, ROBERTS & CO.,**

9 & 11, CLERKENWELL ROAD, E.C.

We have recently introduced  
to the Medical Profession a  
**NEW PRODUCT**

# Alginoid Iron

Repeated experiments have convinced us that in this new chemical we have a very valuable remedy.

unlike other preparations of Iron it can be taken without causing Constipation. It has a sedative action and may be employed when other preparations of Iron would not be tolerated. It has been used with success where gastric ulceration was present. We strongly urge Physicians to give Alginoid Iron a trial when treating cases of

## ANAEMIA, CHLOROSIS, Etc.

It is supplied in the form of Powder, 3-Grain Tablets and 3-Grain Pills. Dose — 3 to 10 Grains, thrice daily after meals, increased up to 15 Grains.

Literature on application to —

**EVANS SONS LESCHER & WEBB Limited**  
60 Bartholomew Close, LONDON. | 56 Hanover Street, LIVERPOOL.

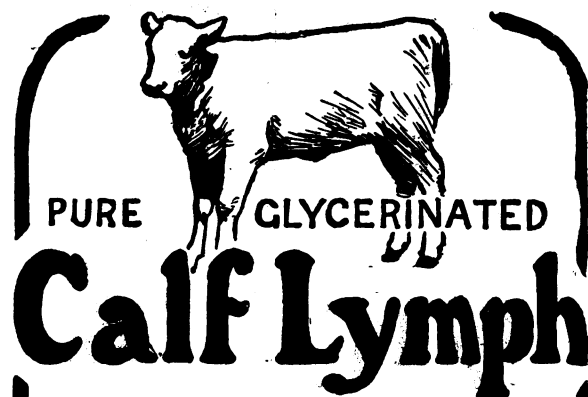

PURE & GLYCERINATED

# Calf Lymph

FREE FROM ALL  
**EXTRANEIOUS ORGANISMS**

Prepared by

**The LIVERPOOL INSTITUTE**

of

**COMPARATIVE PATHOLOGY**

(Serum Department)

At their Farm Station, HIGHER RUNCORN,  
CHESHIRE.

FULL PARTICULARS ON APPLICATION

Sole Agents:

**EVANS, SONS, LESCHER & WEBB**  
Limited.

60, Bartholomew Close,  
LONDON.

56, Hanover Street,  
LIVERPOOL.

# "APENTA"

**THE BEST NATURAL APERIENT WATER.**

"My observations have proved that **APENTA WATER** is an excellent, very active purgative, and of strictly constant composition. Its action is mild and reliable, and a wineglassful acts as an aperient without producing either griping or discomfort. It is the Water specially suited for the treatment of habitual constipation. Moreover, by its special and constant composition this Water appears to me to merit a place by itself in the therapeutics of Mineral Waters."

PARIS, 4th February, 1899.

**DR. E. LANCEREAUX,**

*Professeur à la Faculté de Médecine, Paris; Médecin honoraire des Hôpitaux;  
Président de l'Académie de Médecine.*

**Sole Importers: THE APOLLINARIS COMPANY, Limited, LONDON.**

ENTERED AT  
**WALTHAM BROS. LTD**  
 BOTTLED AT THE BREWERY STOCKWELL S.W.  
 GUARANTEED BREWED ONLY FROM MALT & HOPS  
 SOUND — NUTRITIOUS — INVIGORATING  
 BROWN STOUT 2/6 doz.  
 NURSING STOUT 3/-

FOR

TRADE MARK.

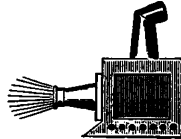
**BRIN'S****OXYGEN**

ADDRESS—

**BRIN'S OXYGEN CO., Ltd.**, 34, Victoria Street. Works: 69, Horseferry Road, LONDON. [Telephone, 111, Westminster]**BIRMINGHAM OXYGEN CO., Ltd.**, Saltley Works, BIRMINGHAM. [Telephone, 2587].**MANCHESTER OXYGEN CO., Ltd.**, Great Marlborough Street, MANCHESTER. [Telephone, 2538].**LINCTUS HEROIN CO.**

(GALE'S.)

A useful and efficacious combination of Heroin with Expectorants and Demulcents.

Dose — One to two fluid drachms diluted with a little water.

Price 2s. 8d. per lb.

**WITCH HAZEL EMOLLIENT.**

(GALE'S.)

DOES NOT CONTAIN GREASE.

An excellent remedy for Preserving the Skin, for Healing Chapped Hands, Burns, Scalds, &amp;c.

Price 5s. 4d. per lb.

Collapsible Tubes: 1 oz., 6s. 6d. per doz.; 2 oz., 12s. per doz.

**GALE & COMPANY,**Wholesale Chemists and Druggists.  
(Established 1786.)

15 BOUVERIE ST. FLEET ST. LONDON, E.O.

Telegraphic Address: "DREADNOUGHT, LONDON."

Telephone: 898 HOLBORN.

**Battley's Liquors**

PLEASE SPECIFY BATTLE'S

**LIQ. OPII. SEDATIVUS. LIQ. SECALIS CORNUTI****LIQ. CINCHONÆ CORDIFOLIÆ.****"G. B." DIABETES WHISKY**

Is specially distilled, is matured by age only, contains no sugar or colouring matter, and is not stored in sherry casks.

49s. PER DOZEN CARRIAGE PAID.

**GEORGE BACK & CO.,** Devonshire Square, Bishopsgate, LONDON.

Telegrams: "DIABETES, LONDON."

**ACCIDENTS OF ALL KINDS.****EMPLOYERS' LIABILITY, ACCIDENT AND DISEASE**

(Small Pox, Scarlet Fever, Typhoid, Diphtheria, &amp;c.)

**BURGLARY AND FIDELITY INSURANCE.****Railway Passengers' Assurance Co.**

Established 1849.

Claims paid £4,500,000.

64, CORNHILL, LONDON.

A. VIAN, Secretary.

**DISINFECTANTS.**

The "SANITAS" Co., Ltd.

are the exclusive Manufacturers of the well-known non-poisonous

**"SANITAS" Disinfectants**

AND THEIR OTHER MANUFACTURES INCLUDE

"Formitas," Inhalers,  
 "Soldis," Disinfectors,  
 "Okel," Fumigators,  
 "Creocide," Bronchitis Kettles,  
 Disinfectant Soaps,  
 Sanitary Floor Polish,  
 Preserved Peroxide of Hydrogen,  
 "Kingzett's Patent Sulphur  
 Fumigating Candles," and  
 "Sulphugators,"  
 Kingzett's Patent Drain Testers.  
 "Formic Sulphugators,"  
 "Formic Air Purifiers,"  
 "Formic Fumigators,"  
 &c.

Pamphlet Free,

The "SANITAS" Co., Ltd.,  
BETHNAL GREEN, LONDON.**PRUDENTIAL****ASSURANCE COMPANY, LIMITED**

HOLBORN BARS, LONDON, E.C.

FOUNDED 1848.

INVESTED FUNDS - - £50,000,000.



# PURE ETHYL CHLORIDE (Hedley).

(Registered.)

THIS END FOR  
REFILLING ONLY.

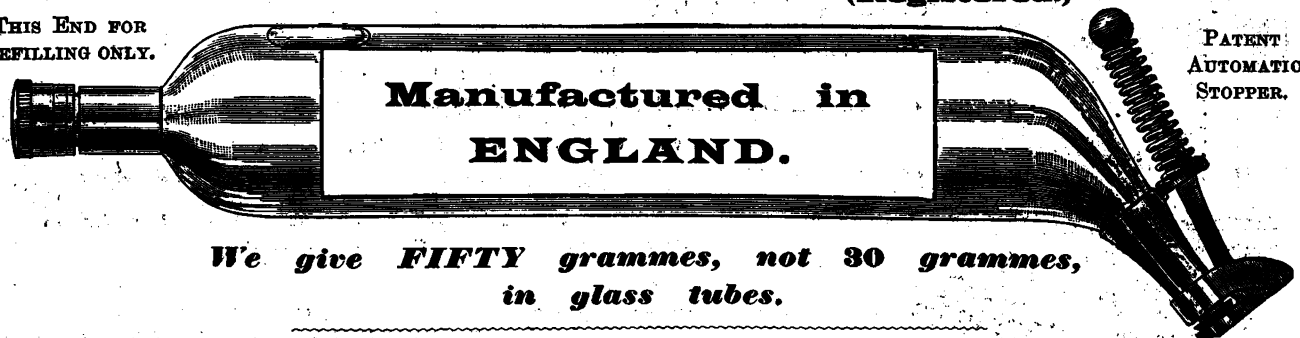

PATENT  
AUTOMATIC  
STOPPER.

*We give FIFTY grammes, not 30 grammes,  
in glass tubes.*

## FOR LOCAL ANÆSTHESIA.

(RED LABEL).

With Automatic Stopper ...	50 gr.	3/-
„ Screw „ ...	„	2/6
„ Refilling either ...	„	2/3
„ Screw Stopper ...	„	2/3
(not refillable)		
Pure Ethyl Chloride (Hedley)		
c. Cocaine, Iodoform, or		
Carbol. Acid... ..	„	3/9
Refilling same	„	3/-

## HEDLEY'S ETHYL CHLORIDE INHALER.

£1 : 10 : 0

## The "HATCH" UNIVERSAL INHALER.

£1 : 18 : 6

*Write for Literature.*

## FOR GENERAL ANÆSTHESIA.

(WHITE LABEL).

*Chemically Pure in Graduated Tubes.*

Automatic Stoppers, refillable ...	50 ccm.	3/9
Refilling same ...	„	3/-
5 ccm. Glass Bulbs, sufficient for		
one dose ...	per doz.	5/6

If your dealer does not stock any of Hedley's products for immediate supply, send us a post-card and we will see that you are served by return of post.

**HEDLEY & CO., 92, Harrow Road, Leytonstone, London, N.E.**

MAKERS OF PURE ETHYL CHLORIDE ONLY FOR MEDICAL PURPOSES.

## CARL ZEISS Optical Works, Jena.

### MICROSCOPES and ACCESSORIES

*Suited to every class of Scientific and Technical Research.*

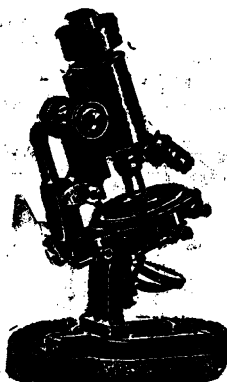

*Photomicrographic  
Stand.*

### PHOTOMICROGRAPHIC STAND

With extra wide tube and specially accurate and slow fine adjustment. Equally suitable for visual observation.

GREENOUGH BINOCULAR DISSECTING MICROSCOPE with double Objective, giving true Stereoscopic effect.

OZAPSKI'S CORNEAL MICROSCOPE, indispensable to Oculists.

ACHROMATIC and APOCHROMATIC OBJECTIVES of finest quality and guaranteed permanency.

### HIGHLY RECOMMENDED.

Sliding Objective Changers, offering the greatest facility for rapid changes of Objectives combined with perfect accuracy in centring.

ABBE'S BINOCULAR STEREOSCOPIC EYEPIECE, to be used on Monocular Instruments.

DETAILED CATALOGUE "W," POST FREE ON APPLICATION.

LONDON BRANCH:

29, Margaret Street, Regent Street, W.

## Dr. MARTIN'S Pure Rubber BANDAGES.

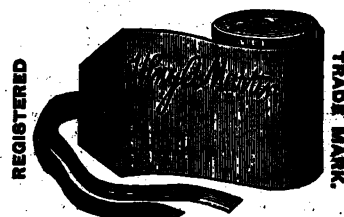

For the Radical Cure of Varicose Veins, Ulcers and other Diseases of the Leg.

CAUTION.—Please order *Genuine Martin's Bandages*, each being stamped with Dr. Martin's signature. All others are *Spurious Imitations*.

PRICES:—

No.	Thickness	For	ft.	in.	ea.
No. 2A	Thin	for ankle, elbow, wrist, and forearm	6	2 1/2	3/6
No. 3	Thick	ditto ditto	6	2 1/2	4/-
No. 1B	Thin	for leg below knee	10 1/2	3	5/6
No. 1A	Thick	„	10 1/2	3	7/6
No. 8	Thin	for leg and knee	14	3	7/6
No. 7	Thick	„	14	3	9/6
No. 9B	Thin	for leg and thigh	21	3	10/6
No. 9A	Thick	„	21	3	12/6

*Complete Price List and Dr. Martin's Pamphlet post free.*

Sole Agents: **KROHNE & SESEMANN,**  
Surgical Instrument Makers,  
37, Duke Street, Manchester Sq., London, W.



## THE "KENTBURY" PATENT MEDICAL BAG.

A unique construction without protruding frame or grommets, for carrying Surgical Instruments, etc.

Price List Post Free.

London & Sole Makers—

**E. C. SCALES & CO.,**

194, South Park Road, Wimbledon, S.W.



	3	4	6	8	12	16 oz.	
WASHED AND FITTED {	12/-	12/-	12/-	12/-	20/-	25/-	PER GROSS.

**Price Lists on Application.**

**Free on rails in London.**

ON APPLYING TO ABOVE ADDRESS FURTHER PARTICULARS WILL BE SENT.

# THE IDEAL BOTTLE

**FOR SPECIALITIES & PREPARATIONS.**  
A New and Registered Design. Attractive, Elegant, Practical.

THE ILLUSTRATIONS SHOW THE ARCHING OF THE SHOULDERS FORMED BY THE OCTAGONAL SHAPED SIDES.

**MADE IN ENGLAND.**

The **IDEAL BOTTLE** has been designed and is made by the Manufacturers of the Practical Poison Bottle in response to suggestions made by several leading Pharmacists who have expressed the desirability of a new shaped bottle for special preparations.

The **IDEAL BOTTLE** will fill a long-felt want for a suitable container for Specialities and other preparations, for which an attractive and distinctive bottle is required.

The **IDEAL BOTTLE** incorporates the old round-shouldered pattern, which has been found to be one of the most generally useful shapes. The specially shaped body very greatly improves the appearance of the bottle, at the same time prevents it rolling when laid on its side.

The **IDEAL BOTTLE** is supplied in White Flint, Actinic Green, and Amber Glass, in all sizes up to 20 ounces, both plain and stoppered.

The **IDEAL BOTTLE** can be produced as cheaply and therefore is obtainable at the same prices as an ordinary bottle.

The **IDEAL BOTTLE** can be obtained from any of the leading Wholesale Houses.

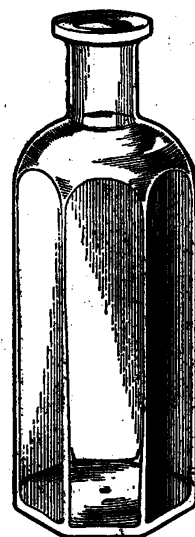
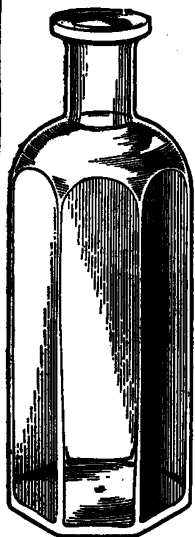

BY ROYAL WARRANT TO  
HIS MAJESTY THE KING.

ILLUSTRATED CATALOGUES  
POST FREE

## CARTERS

6<sup>A</sup>, NEW CAVENDISH STREET,  
PORTLAND PLACE, LONDON, W.

COMPLETE HOSPITAL FURNISHERS.  
BY SPECIAL APPOINTMENT Invalid and General Furniture Manufacturers to the British Home & Hospital for Incurables.



**Reclining Chairs**  
Operating and Dressers' Tables.  
Reclining Boards, 25/-  
Walking Machines.  
Portable W.C.'s.  
Air and Water Beds.  
Urinals, &c.

**Literary Machine,**  
*For holding a book or writing desk in any position over an easy chair, bed or sofa, obviating fatigue and stooping. Invaluable to Invalids & Students. Prices from 17/6*  
**INVALID COMFORTS.**

**Adjustable Couches & Beds**  
From £1 17s. 6d.



**Breakfast-in-Bed Tables** 24s.



**Bed Lifts** £4 4s.



**Carrying Chairs** from £1 1s. **Self-Propelling Chairs** from £2 2s.



**AMBULANCES** Hand or Horse  
Best in the world.



Used by  
H.M.  
Govt.

Adopted by the Hospitals Association for the Street Accident Service of London.



**BATH CHAIRS** FROM £1 10s.

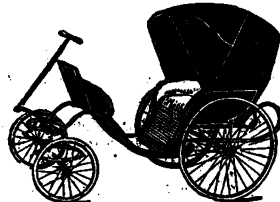

**Bath Chairs for Hand or Pony**

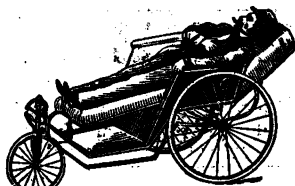

**Adjustable Bath Chair or Spinal Carriage**

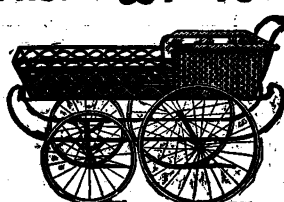

**Spinal Carriages**

**20 Gold Medals and Awards.**



# WARD, INVALIDS' COMFORTS.

*Invalid Chair Manufacturer,*  
**246 & 247, TOTTENHAM COURT RD., LONDON.**

(late of Leicester Square).

Telegraphic Address: "INVALIDS, LONDON."

Telephone: 5367 GERRARD.

TO HIS MAJESTY THE KING QUEEN ALEXANDRA, THE LATE QUEEN AND ROYAL FAMILY.

ESTABLISHED OVER 150 YEARS.

PRICE CATALOGUE POST FREE.



No. 14 is the simplest and best constructed Chair for carrying Invalids up or down stairs.

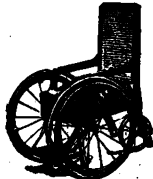

No. 1. Ward's Self-propelling Chair may be used with ease by a child of eight.

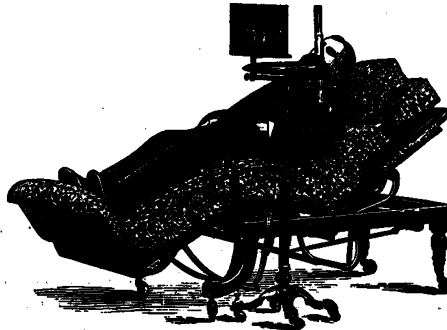

No. 61A. Our New Patent Combination Imperceptible Graduating Elastic Ventilating Mechanical Couch. The graduating mechanical actions of this couch are sufficient to meet all cases, no matter whether it is spinal affection, hip disease, fracture, paralysis, heart disease or dropsy. A patient however weighty can be imperceptibly graduated to any position by a small windlass, without being touched by a nurse; at the same time, all pressure is avoided by the patent elastic ventilating mattress, which is a complete preventative of bed sores. The large patent lubricating castors are a great boon, as they enable this couch, with a patient of any weight, to be wheeled about the room with perfect ease. These couches vary in size from 2 feet to 3 feet wide.

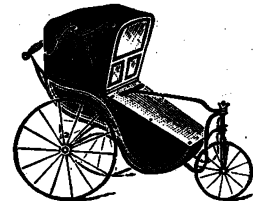

No. 19. Ward's Three-wheel Victoria Bath Chair, with hood and glass shutter



No. 11. Ward's Improved Recumbent Chair, the most luxurious Invalid Chair made.

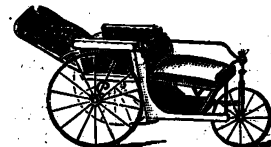

No. 21C. The back of this Chair is made to recline to any angle, and, with leg-rest fitted, an Invalid may lie at full length.

THE LARGEST STOCK IN THE WORLD FOR SALE OR HIRE.

JOHN WARD, 246 &amp; 247, Tottenham Court Road, London.

MICROSCOPES  
for Bacteriology.  
List No. 2.

## ELECTRO-THERAPEUTICS.

PHOTOGRAPHIC  
APPARATUS.  
List No. 1.

GREAT REDUCTION in the Prices of:—

Heavy Discharge Induction Coils for X-Rays, Lupus, Cancer, &amp;c.

High Frequency Apparatus for Neurasthenia, Rheumatism, &amp;c.

Ultra Violet Spark Lamps and Light Baths for Lupus, Rodent Ulcer, Psoriasis &amp;c.

Write for New Illustrated Price List containing full particulars of the above.

COMPLETE OUTFITS FOR RADIOGRAPHY ... .. from £30 0 0

COMPLETE OUTFITS FOR RADIOGRAPHY AND HIGH FREQUENCY .. £50 0 0

STATIC MACHINES, LIGHT BATHS, IMPROVED FINSSEN-TYPE LAMPS, &amp;c.

Full particulars contained in New Price List No. 7, Post Free on Application.

W. WATSON &amp; SONS, Opticians to H.M. Government, 313, HIGH HOLBORN, LONDON, W.C.

Branch: 16 Forrest Road, Edinburgh.

ESTABLISHED 1837.

## MILNE'S BATTIST

A Waterproof Fabric in place of JACONET, OILED SILK, GUTTA PERCHA TISSUE, &amp;c.

GREASE-PROOF. SPIRIT-PROOF. NON-ADHESIVE. PERMANENT.

Can be boiled for two hours without injury.

Withstands all antiseptics.

A One-yard Box, post-free, 2s. 3d.—36-in. width.

Ditto Ditto 2s. 9d.—42-in. width.

## MILNE'S RIBBON GAUZE for PLUGGING.

We have just introduced the above medicated with ACETATE OF ALUMINIUM.

It is beautifully soft, with woven edge to prevent fraying. Please ask for MILNE'S, as several inferior imitations are being offered.

The Ribbon Gauze is supplied either plain or medicated with any antiseptic, in bottles and boxes of 12 yards each, 1, 2, and 3 inches wide.

GALEN MANUFACTURING CO., Limited, Wilson Street, New Cross Road, S.E.

# MONTHLY CATALOGUE OF SECONDHAND AND NEW SURGICAL INSTRUMENTS OSTEOLOGY, MICROSCOPES POST FREE.



Students' Half Sets of Osteology, £1 10s., £2 2s., £2 10s. Secondhand Surgical Instruments Osteology, and Microscopes bought. Articulated Skeletons, lent on Hire. Disarticulated Skulls, £1 15s., £2 2s., £2 10s. Secondhand P. & O. and other Steamship Company's outfits at greatly reduced prices.

**MILLIKIN & LAWLEY, 165 STRAND, LONDON.**

*The latest Improvement in Trusses.*

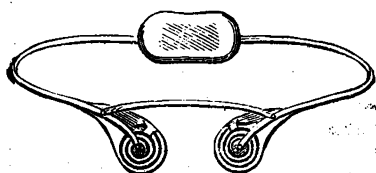

**WM. COLES & CO.,**  
INVENTORS OF  
**THE SPIRAL SPRING TRUSS.**

5, SACKVILLE STREET, PICCADILLY, W.  
(Removed from 225, PICCADILLY. Particulars by Post.)

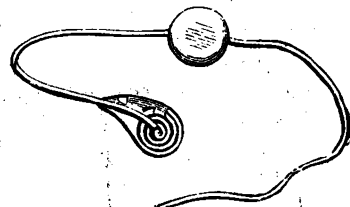

Night Commode,  
with Porcelain  
Pan, from 50/-



Hospital Wheel Chair  
in Designs



**EDWARD SHAW & CO., 13, Piccadilly, Manchester.**

Manufacturers of all kinds Bath Chairs, Spinal Carriages,  
Ambulances and Invalid Furniture, Children's Carriages, etc.

*Illustrated Catalogue Post Free.*

Bed Rest from 7/6.

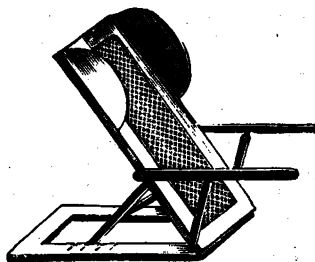

Bamboo Carrying Chair from 21/-

As per drawing, 50/-



Spinal Carriage.

Wicker, Cane or Wood

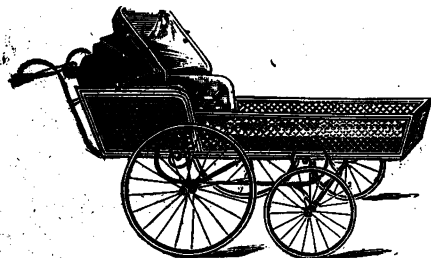

Bed  
Tables,  
from  
10s. 6d.

Reading  
Stands,  
from 21/-

Wicker Bath Chair from 40/-  
Victorias from £8 8/-

Largest Stock of Bath Chairs in  
the World.

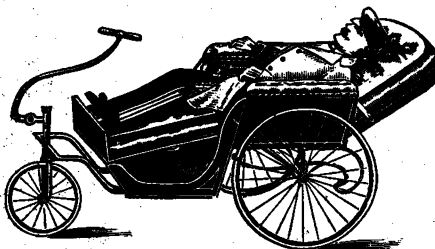

Buxton Bath Chairs for Pony or  
Donkey from £35, or in Wicker,  
from £14 14/-

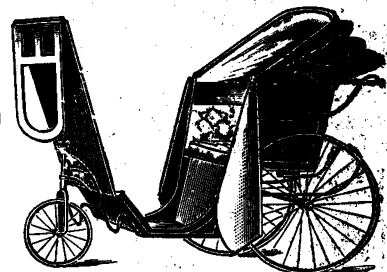

Shaw's  
Adjustable  
Sikley Couches.

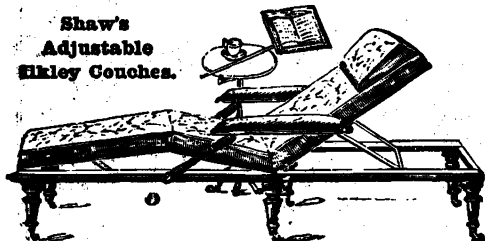

Bed Table  
for Dining or Reading.

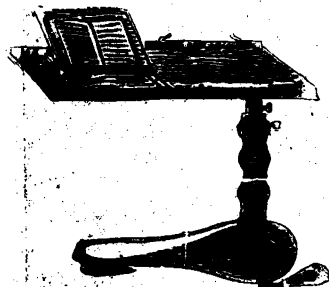

Merlin Chair,  
with Adjustable Body and Leg Rests.

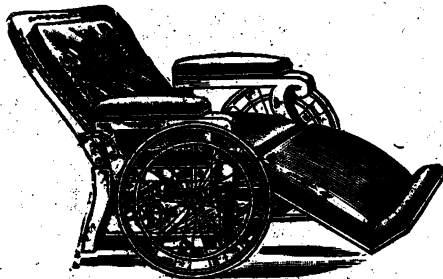

Hospital Ambulance a Specialty.

Adjustable Couch

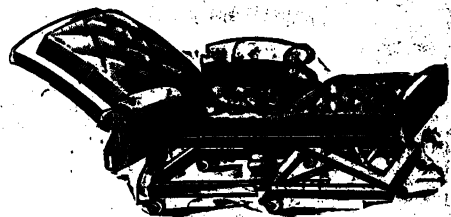

**E. SHAW & CO., 13, Piccadilly, Manchester.**

# MAPLE & CO

TOTTENHAM COURT ROAD LONDON

INEXPENSIVE SPECIALITIES—"RANNOCH" SMOKING CABINETS, 3/6. "AIRLIE" SMOKING CABINETS, 7/9.  
"CAWDOR" FOLDING CARD TABLES, 11/9. "COLLEGE" BOOKCASES, 29/6. *Illustrations Free.*

THE  
"Dunblane"  
Card  
Table  
—  
Marvellous  
Value  
15/9

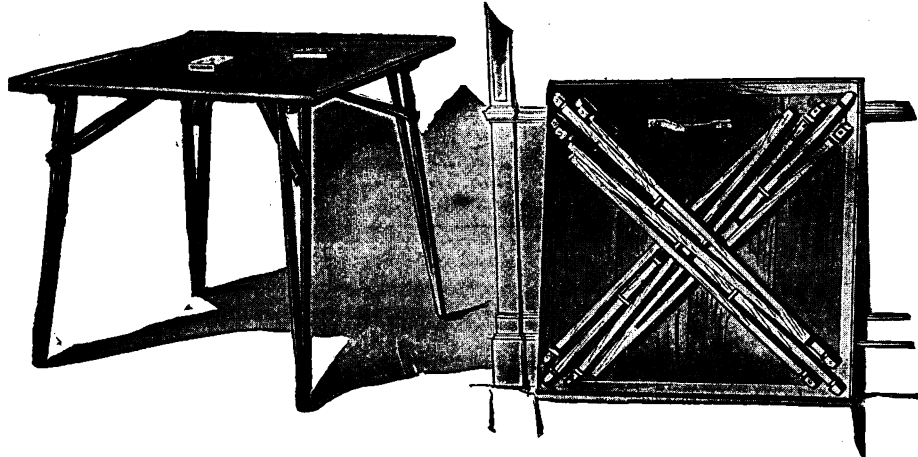

A most  
convenient  
table  
where space  
has to be  
economised.

THE "DUNBLANE" CARD TABLE is in Oak, lined with Green Cloth, and measures when open, 28 by 28 and 27½ in. high; when closed, 28 by 28 by 3 in. only.

15/9

## *The Frederick Hotels Limited* HOTEL GREAT CENTRAL & RESTAURANT

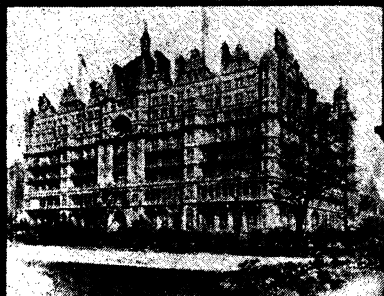

LUXURY  
COMFORT  
ECONOMY

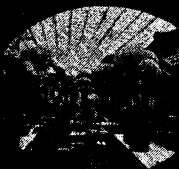

## & HOTEL RUSSELL *London*



These HOTELS BOTH OCCUPY HEALTHY OPEN SITUATIONS  
WITHIN EASY REACH OF MEDICO LAND



# THE BERKEFELD FILTER

(PATENT)

GERM PROOF

SIMPLE IN  
CONSTRUCTIONEASILY CLEANED  
AND  
STERILIZED

Write for full . . .  
Particulars and . . .  
Illustrated Price List.

New pattern ASEPTIC IRRIGATOR  
heated by steam as supplied to the  
ROYAL VICTORIA HOSPITAL, BELFAST.

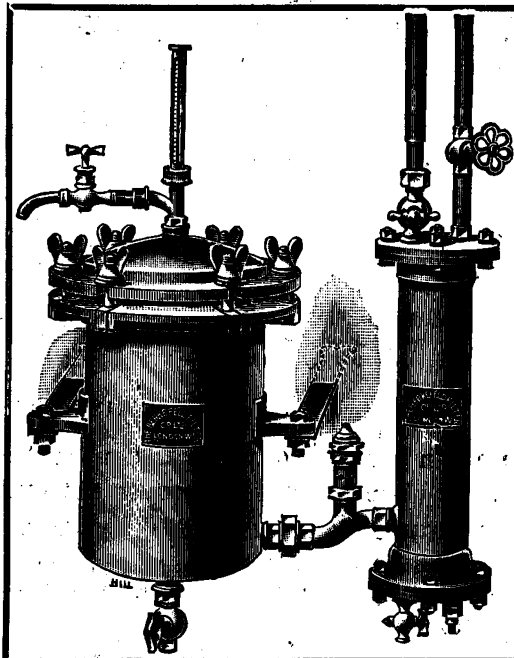

# THE BERKEFELD FILTER

(PATENT)

PRESSURE FILTERS

in all Sizes, yielding  
from 20 gallons per  
hour.

SUITABLE FOR  
ALL  
PURPOSES

Estimates and Suggestions  
for Operating Theatres . .  
Free on Application . . .

THE BERKEFELD FILTER Co., LTD., 121, Oxford Street, LONDON, W.

## DOWIE & MARSHALL

THE EARLIEST HYGIENIC BOOTMAKERS

455, WEST STRAND, CHARING CROSS, LONDON.

[ESTABLISHED 1824]

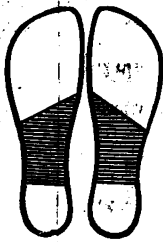
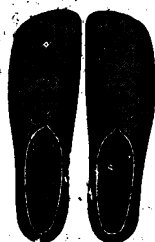

The instructions of the Profession intelligently carried out.  
Illustrated Catalogue gratis.

In addition to the Departments for Ladies and Gentlemen,  
special attention is given to provide properly shaped shoes for  
Children, and these can be forwarded to any part of the country  
or abroad. Please send outlines of the feet.

DOWIE & MARSHALL have had great experience in the shoeing  
treatment of weak ankles and flat feet.

DOWIE & MARSHALL, 455, West Strand, Charing Cross, London.

## FORMALINE STERILISED CATCUT.

As recommended in articles published in the *British Medical Journal*  
of 27th September, 1902, page 974, and 24th January, 1903, page 181,

AND PREPARED BY

**J. F. MACFARLAN & CO.,**

*Manufacturing Chemists,*

Abbeyhill Chemical Works, EDINBURGH, and Moor Lane, Finsbury Street, LONDON, E.C.

TELEGRAMS: "MORPHIA."

# BAILEY'S PATENT ABDOMINAL BELTS.

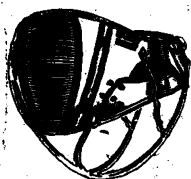

No. 1. General Support.

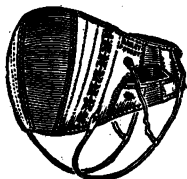

No. 2. Pregnancy.

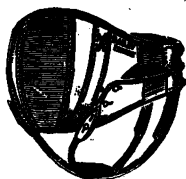

No. 3. Prolapsus Uteri.



No. 4. Umbilical Hernia.

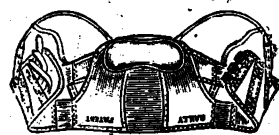

No. 5. Uterine Support.

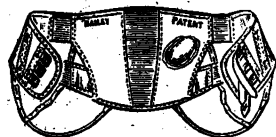

No. 5a. Floating Kidney.



No. 6. Riding Belt.

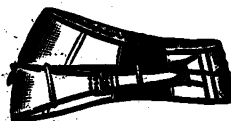

No. 17. Supporting Belt.

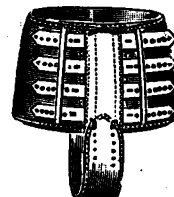
No. 18. Obstetric Binder,  
give usual size of Waist.

No Belt which is cut in one piece can give the comfort and support of these Belts. 21,000 of them have been sold. The greatest improvement ever effected.

## SPECIAL DEPARTMENT FOR LADIES.

Efficient persons are appointed to every Department. Private Rooms for fitting. Male or Female Assistants sent to any part of town or country to take instructions, &c. All Belts are made and fitted on the premises. Hospitals attended.

**W. H. BAILEY & SON,** Manufacturers of Surgical Instruments, Hospital and Sick Nursing Appliances, Trusses, Elastic Stockings, Abdominal Belts, &c.  
 38, OXFORD STREET, LONDON ... For Surgical Instruments and Appliances.  
 2, RATHBONE PLACE, LONDON ... For Hospital and Invalid Furniture.

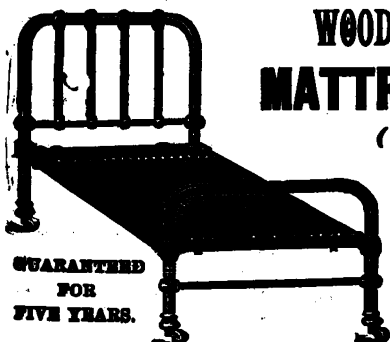

## WOODS' Patent Galvanised Steel Wire MATTRESSES & BEDSTEADS

(Wool and Hair Mattresses).

### The "DALLAM" No. II.

#### THREE PART BEDSTEAD & MATTRESS COMPLETE

Specially designed for Hospitals, Institutions,  
and Schools.

For Domestic Use and other designs apply for  
Catalogues to the

**LONGFORD WIRE COMPANY, Ltd., WARRINGTON,**  
and TOWER HOUSE, TRINITY SQUARE, LONDON, E.C.  
SPECIAL PRICES ALLOWED TO MEDICAL MEN.

## DISPENSING BOTTLES.

### SPECIAL NOTICE. REDUCED PRICES.

3 and 4 ounce, plain or graduated, 7/6 per gross.  
6 and 8 " " " " 8/6

The above can be "had Washed and Corked,"  
ready for use, 1/- per gross extra. They are the  
improved shape with rounded edges.

**PLEASE NOTICE.**—We now make a New Im-  
proved shape dispensing bottle, we call them "The  
Oily shape," a sample sent free on application.

#### WHITE MOULDED PHIAL

Plain or graduated Teaspoons.

1/2 ounce and under ... 3s. 6d. per gross.

1 " " " " 4s. 0d. "

1 1/2 " " " " 4s. 9d. "

2 " " " " 5s. 6d. "

Good Corks for 6 and 8 oz. bottles, 10d. per gross,  
for vials, 9d. per gross.

#### I. ISAACS & CO.,

Glass Bottle Manufacturers,

106, Midland Road, St. Pancras, London, N.W.  
Established 50 Years.

## The Shirt for Professional Men!

### Real Irish Manufactured WHITE SHIRTS.

Splendidly made and warranted four-fold Fronts and Cuffs, Ready Dressed for Immediate use, either for Dress or ordinary Business Wear, with full-sized large cuffs or small wristbands adaptable for separate cuffs; to open front or back; and with one or two stud-holes. Sample Shirt 3/6; three for 10/6, six for 18/6, Carriage Paid. This Shirt is in every way a fully qualified garment, excellent in make, shape, appearance, and finish, and has nothing to distinguish it from the high-priced shirts except the low cost—3/6. In fact it is a shirt generally sold by retailers at 5/6.

When ordering state size of collar worn, and whether Dress or Business Shirt.



**3s. 6d.**  
Dress Wear.

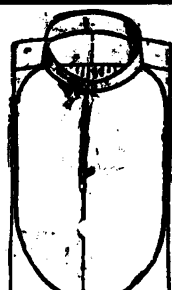

**3s. 6d.**  
Business Wear.

**J. & S. SAMUELS, Shirt Manufacturers, 94, 96, 98, & 100, LONDON ROAD, LIVERPOOL.**