



BY ROYAL WARRANT OF APPOINTMENT
DAIRYMEN

TO H.R.H.
 THE PRINCE OF WALES.



HUMANIZED MILK

BEST AND MOST RELIABLE,

Being prepared from Perfectly Fresh Milk, produced on the Company's Own Farms.

No. 1.

"Facsimile Human Milk."

Prepared from Milk constituents only. Analogous to the Best Mother's Milk.

SAMPLES FREE TO
 MEMBERS OF THE
 MEDICAL PROFESSION.

No. 2.

"Modified Humanized Milk."

With a minimum percentage of Casein. For very young and delicate infants.

FROM OUR OWN
 HERD OF MILCH ASSES

ASSES' MILK

SUPPLIED ON RECEIPT OF TELEGRAM
 TO ANY PART OF THE
 KINGDOM.

**MEDICAL
 PRESCRIPTIONS
 OF MILK,**

To contain any required proportion of Fat, Milk Sugar, Proteids, &c., prepared by the Company's Resident Chemist.

**KOUMISS,
 PEPTONIZED MILK,
 STERILIZED MILK, &c.**

Full particulars of Milk Preparations and Nursery Supplies on application.

WELFORD & SONS (DAIRY COMPANY) Ltd.

Own Farms:
 Harlesden and Willesden.

CHIEF DAIRY & OFFICES:
**ELGIN AVENUE,
 MAIDA VALE,**

Branch Dairies
 In all parts of Metropolis

BEING THE LARGEST DAIRY IN LONDON.

TELEGRAPHIC ADDRESS—'WELFORDS, LONDON.'

PRINCIPAL TELEPHONE—No. 107 PADDINGTON.

INDEX TO ADVERTISEMENTS.

The Issue of the BRITISH MEDICAL JOURNAL is now 23,800 copies Weekly

COVER.

PUBLISHERS.

Baillière, Tindall and Cox.

Bidwell, L. A.—Intestinal Surgery 1
Bisg, G. B.—Constipation 1
Thorne, L. T.—Nausea Treatment 1
Turner, G. R.—Appendicitis, &c. 1
Wallace, S.—Dental Caries 1
" Irregularities of Teeth 1
" Modern Dietetics 1

Bale, Sons & Danielsson.

Simple Medical Year-Book 1
Medical Card Index System 1

Carlyle, G. & T.

Duplicate Prescription Books 1
Simplified Medical Account Books 1

Practitioner, Ltd.

The Practitioner 1

The Scientific Press.

Hebbethwaite, S. M.—General Practice. 1

CHEMISTS, &c.

Bishop, A., Ltd.—Variaettes 1

FOOD PREPARATIONS—

Walford & Sons—Humanized Milk 1

SPIRITS, WINES, &c.

Stephen Smith & Co.—Hall's Wine 1v

PUBLISHERS

Baillière, Tindall & Cox.

Ball, J. B.—Nose and Pharynx 4
Blumfield, J.—Anesthetics 5
Browne & Stevenson—Squint 5
Freyer, P. J.—Enlargement of Prostate. 3
Lamb, W.—Throat, Nose and Ear 3
Leedham-Green, C.—Gonorrhoea 4
Marshall, C. F.—Syphilis 4
Moylhan & Dobson—Retro-Perit. Hernia 4
Peterson, H. J.—Gastric Surgery 4

Bale, Sons & Danielsson.

Harrison, R.—Urethrotomy 4
Hutchinson, J.—Facial Neuralgia 3
Parsons, J. I.—Prostate, &c. of Uterus 3
Pearson, C. Y.—Pulmonary Phthisis. 5
" Surgical Technique 5

Behnke, E.

Stammering 3

Cassell & Co., Ltd.

Bland-Sutton, J.—Tumours 5
Boanquet, W. C.—Serums, Vaccines, &c. 5
Brace, J. M.—Materia Medica 5
Burton-Fanning, F. W.—Tuberculosis. 5
Hutchinson, J.—Syphilis 5
Hutchinson & Stain—Clinical Methods 5
Luff & Page—Chemistry 5
Shaw, T. H. B.—Organotherapy 5
Treves & Keith—Surg. Applied Anatomy. 5
Whitelegge & Newman—Hygiene 5

Churchill, J. & A.

Bigg, H.—Spinal Curvatures, &c. 3
Bulfin, R. T.—Surg. of Malignant Disease 3
Harrison, R.—Urinary Disorders, &c. 4
Jessop, W. H. H.—Ophthalmic Surgery 4

Ginsler, H. J.

West, S.—Granular Kidney 3

Institute of Hygiene.

The Hygienic Handbook 5

Lewis, H. K.

Campbell, H.—Rest Cure 5
" Headache 5
" Flushing & Mor. Blushing 5
Lewers, A. H. N.—Diseases of Women 4
" Cancer of Uterus 4

Macmillan & Co., Ltd.

Huggard, W. R.—Climate Treatment 3
Tubby & Jones—Surgery of Paralysis 3

Medical Publishing Co., Ltd.

Chapman, C. W.—Heart Disease 5
Hutchinson, J.—Floating Kidney 3
Lane, W. A.—Chronic Constipation 3
" Cleft Palate and Hare Lip. 3
" Treatment of Fractures 3

Parkins & Gotto.

Doctors' Bill Forms 6

Renschav, H.

Whitia, Sir W.—Pharmacy, Mat. Medica. 4
Dictionary of Treatment 4
Wood, J.—Application of Trusses 5

Simpkin, Marshall & Co., Ltd.

Leedham-Green, C.—Sterilis. of Hands 4

Smith, Elder & Co., Ltd.

Keetley, O. B.—Orthopaedic Surgery, &c. 4

South, A.

Medical, Scientific, &c., Books 52

AMBULANCES—

St. John Ambulance—Invalid Carriages 5

ASSURANCE COMPANIES—

National Provident Institution 40
Prudential Assurance Company 34
Railway Passengers' Assurance Co 34

BRASS NAME PLATES—

Cooke's Brass Name Plates 33
Moring, T.—Brass Door Plates 34

CARRIAGES, MOTORS, &c.—

Automobilia, Ltd.—Motor Lamps & Tyres 36
Beddoes Moore—Victoria Gigs 36
British Automobile Synd.—Spyker Cars 39
De Dion Bouton—Motor Cars 37
Fryer—Humber Doctor Cars 36
Goff & Co.—Horse Rugs, &c. 36
Harvey Du Cros—Panhard & Levasseur 39
Offord—Second-hand Carriages 36
Rover Co.—Motor Cars 36

CHEMISTS—

Allen & Hanbury, Ltd.— 35
Antidotes of Lister Institute 18
Syno-Hypophosphites 8
Soluroi 8
Trypsin Co. 17
Vapo-Cresolene 12
Andrus & Andrus—Hemaboloide 14
Battley & Watts—Battley's Liquors 6
British Oxygen Co.—Oxygen 30
Bullock & Co.— 10
Acid Glycerine of Pepsine 10
Pepsina Porci 10
Burroughs Wellcome & Co.— 22, 23
Christus & New Year Presents 2
"Wellcome" Serums 2
Garrick & Co.—Liquid, &c. Peptonoids 27
Cerebos Salt 56
Christy & Co.—Glyco-Heroin (Smith) 15
Dinnford & Co.—Fluid Magnesia 30
Duncan, Flockhart & Co.— 21
Blaud's Pill Capsules 21
Chloral Anesthetic 21
Syrup Hypophos. Comp. 21
Fairchild, Bros. & Foster— 25
Pancreas Gland Preparations 25
Harrington Bros.—Calcium Iodide 30
Hewlett & Son— 12
Liq. Santal Flav. c. Buchu et Cubeba. 12
Kreochyle Co.—Barf-Boro Glyceride 30
Kress & Owen Co.—Glyco-Thymoline 28
"Maltine" Preparations 27
Meister Lucius & Brunn— 24
Isoform-Eoscat 24
Novocaine 24
Suprarenin 24
Pyramidon 24
Anesthezin 24
Alumol 24
Benzosol 24
Argomin 24
Mertens, F. H.—Neuroline Prunier 30
Salomon & Co., Ltd.— 30
Chloroform and Ether Puries 30
Saccharin Corporation—Novocain 20
Vinolia Co., Ltd.—Shaving Soap 7
Vitalia 10
Widenmann, Broicher & Co.—Equisinine. 16
Wulding & Co.—Formamin Tablets 56

Callard & Co.—Diabetic Foods 6
Liebig, Co.—Oxo 11
Mellin's Food for Infants 12
Nestle, H.—Milo Food 12
Sanatogen Co.—Sanatogen 4
Theinhardt's Soluble Infant's Food 30
Valentine Meat Juice Co.—Meat Juice 11
Van Abbott & Co.—Diabetic Foods 8

Mineral Waters—
Aeolup Bitter Water Co. Ltd. 8
Contrexville Pavillon 8
Ingram & Royle, Ltd.— 8
Evian Source "Cachat" 8

Sanitary Appliances—
Blow, G. W.—Chamberline 36
Boulton & Paul—Isolation Hospitals, &c. 6
Spirits, Wines, &c.—
Back & Co.—"G. B." Diabetes Whisky 6
Coleman & Co.—Winearns 12
Vine Products Co.—Grape Juice Cordial 10

Steamship Cruises—
Allan Royal Mail Line 5
Booth Royal Mail Line 5
Royal Mail Steamship Co. 5

Surgical Appliances—
Arnold & Sons—Surgical Appliances 40
Bailey & Son—Abdominal Belts 32
Coles & Co.—Spiral Spring Truss 4
Down Bros.—Chloride of Ethyl Tube 31
Twin Intestine Forceps 31
Enterotomy Tube 31
Improved Urethroscope 31
Duncan, Flockhart & Co.— 21
Simplex Inhaler 33
Hawley, T.—Milk Sterilizers 33
Infant & Personal Weighing Machine 33
Knee Trusses 33
Splint for Fractured Patella 33
Holland & Son—Instep Arch Sock 32
Hooper & Co.—Elastic, Water & Air Beds 32
Huxley, E.—Spiral Abdominal Belts, &c. 37
Millikin & Lawley— 30
Instruments, Osteology, &c. 30
Van Horn & Sawtell—Sterilized Catgut 30
Wright, Layman & Umney, Ltd.— 13
Coal Tar Inhaler & Vaporizer 13
Zeiss, C.—Microscopes, &c. 33

Tailors & Bootmakers—
Armstrong, G. & M.—Livery Tailor, &c. 36
Automobilia Ltd.—Motor Coats & Livery 38
Belfast Linen Co.—White Shirts 33
Fisher & Son—Tailoring 36
Hamilton & Co.—Dress Suits, &c. 38
Holland & Son—Boots 32
McAlery, J. M.—Irish Frieze Ulsters 36
Russian Fur Co.—Fur-lined Overcoats 36

Typewriting, &c.—
Marshall, Mrs. 5

Vaccine Lymph—
Allen & Hanbury—Calf Lymph 34
Association for Supply of Pure Vaccine 35
Faulkner's Calf Vaccine Institution 34
Hime, Dr.—Glycerized Calf Vaccine 34
Jenner Institute for Calf Lymph 34
Liverpool Institute of Comp. Pathology 35
Renner, Dr.—Calf Lymph 34
Roberts & Co.—Calf Lymph 34
Wyley, Ltd.—Birmingham Calf Lymph 34

Health Resorts—
Aberystwith, Wales 40
South Devon Health and Holiday Resort 45
Yarrow Home, Broadstairs 45

Homes and Asylums—
Ashwood House Asylum Staffs 42
Barnwood House Hospital 42
Bethel Hospital, Norwich 43
Bishopstone House, Bedford 44
Borestone Park Asylum, Salop 42
Camberwell House, Peckham 44
Chalkwell Towers, Westcliff-on-Sea 44
Cheadle Royal, Cheshire 42
Clarence Lodge, Clapham Park 44
Copple, Nottingham 42
Cotton Hill Hospital, Stafford 43
Court Hall, Kenton 44
Dinsdale Park Retreat 42

Food Preparations—
Allen & Hanbury, Ltd.— 19
Aylesbury Dairy Co., Ltd.— 16
Humanoid and Polity 16
Benger's Food, Ltd.— 36
Food For Infants and Invalids 36
Bovril Ltd.—Invalid Bovril 14
Brand & Co.—Meat Juice 6
Cadbury & Co.—Cocoa 9
Callard & Bowser—Butter-Scotch 6

Feenstaston, Streatham 42
Flower House, Oxford 42
Glendoeil and Hurst Houses 44
Grove, Old Catton 42
Grove House, All Stretton 44
Haydock Lodge, Asylum, Lancashire 43
Higham Hall, Norwich 43
Highfield, Bassaleg, Monmouthshire 44
Kingsdown House, Box 42
Leigh House, Warwick 44
London Fever Hospital 44
Mailing Place, Kent 44
Marsden Hall, Nelson 42
Middleton Hall Private Asylum 42
Moat House Asylum 44
"Normansfield," Hampton Wick 44
Northumberland House, Finsbury Park 43
Northwood House, Winterbourne 42
Overdale Asylum, Whitefield 42
Peckham House Asylum 43
Peritane Asylum, Winchelsea 43
Frampton House, S. Devon 43
Resident Patients 44
Retreat Private Asylum, Armagh 44
Retreat, York 43
Royal Albert Asylum, Lancaster 43
Springfield House Asylum, Bedford 42
St. Andrew's Hospital, Northampton 44
St. Luke's Hospital 44
St. Thomas's Home, London 44
Stone House Asylum, Canterbury 43
Stretton House, Church Stretton 44
Throxenby Hall, near Scarborough 43
Thunderscliffe Grange, near Rotherham 44
Warneford, Oxford 44
White Hall, South Norwood Hill 40
Worford House, Exeter 43
Wyke House, Isleworth 44

Hydros—
Bournemouth Hydropathic 40
Matlock House Hydro 4
Snedley's Hydro, Establishment, Matlock. 40

Inebriety, &c.—
Buntingford House Retreat 41
Dartmouth House for Inebriates 42
Grove Retreat, Fallowfield 42
Inebriety—Astley Cooper 42
Inebriety—J. M. Hobson 42
Inebriety—"Rivermere," Osea Island 41
Inebriety—Isle of Skye 41
Inverhilt Lodge Retreat 4
Meda Lodge—Dr. McBride 4
Malbourne House, Leicester 42
Newmans Retreat, Larnarkshire 41
Northlands Retreat, Wandsworth 42
Norwood Sanatorium 41
Plym-Dinas, Wales 41
The Lodge, Carnoustie, N.B. 42
Tower House, Leicester 42
Weir Hall, Upper Edmonton 41

Open-Air Sanatoriums—
Alderny Manor, Parkstone 46
Altadore Sanatorium, co. Wicklow 49
Othlert Sanatorium 46
Ootswold Sanatorium 45
Ootswold Sanatorium, Surrey 47
East Anglian Sanatorium 45
Fritton Sanatorium, Norfolk 47
Home Sanatorium, Bournemouth 45
Leyton Sanatorium, Switzerland 45
London Open-Air Sanatrm., Wokingham. 47
Manor Valley Sanatorium, Peebles 45
Mendip Hills Sanatorium 46
Nordrach-in-Wales 46
Nordrach-on-Dee 45
Nordrach-upon-Mendip Sanatorium 46
Ochil Hills Sanatorium, Kinrosshire 46
Ockley Sanatorium, Surrey 47
Overton Hall Sanatorium Bournemouth. 45
Painwick Sanatorium 47
Restrevor Sanatorium, co. Down 47
Sanatorium Clavadel, Davos 46
Udal Torre, Yelverton 47
Vale of Olwyd Sanatorium 46
"Woodhurst," Dorking, Surrey 47

Tutors & Lecturers—
Anatomical School—Cooke 49
D.P.H. Edinburgh—G. H. Gemmell 48
Examinations—Class Rooms, Edinburgh. 48
Examinations—Ent Gooch 49
Examinations—R. Kern 48
Examinations—J. Knight 48
Medical Diploma Correspond. Institution 48
Public Health Degree & Diploma—Brook 49
Stammering—Mr. A. C. Schnelle 48
University Exam. Postal Institution 49

[Continued on page 4]

A HANDBOOK OF CLIMATIC TREATMENT INCLUDING BALNEOLOGY.

By WILLIAM R. HUGGARD, M.A., M.D., F.R.C.P. 8vo, 12s. 6d. net.

JOURNAL OF BALNEOLOGY AND CLIMATOLOGY.—"This is unquestionably the best book which has appeared on this subject in the English language. . . . A work which fully deserves all the praise which can be bestowed upon it. . . . There is, so far as we know, nothing in the English language which can compare to Dr. Huggard's book in completeness, in lucidity, and simplicity."

GENERAL PRACTITIONER.—"For the first time, and, thanks to Dr. Huggard's plan, a complete classification of climates throughout the world is now made possible. Nor, and it had better be stated again to avoid misconception, does the thoroughness of the investigation lead to dullness. Far from it, for the whole book is interesting and in many parts actually fascinating. . . . Of the actual material presented to us under this heading [Physiology of Climate] it is difficult to write without the use of superlatives. . . . for whether in the consideration of the results of temperature on metabolism, muscle, nerve, respiration, &c., or in dealing with the effects of pressure on circulation or red blood cells, the author is equally learned, lucid, and happy. . . . One of the most scientific, interesting, and useful books it has been our good fortune to handle."

BIRMINGHAM MEDICAL REVIEW.—"The book is a really admirable addition to medical literature, and should be widely appreciated."

THE LANCET.—"We may congratulate Dr. Huggard upon the success which has attended his treatment of his subjects, for the result has been to produce a volume which is a mine of useful information, written in a manner most convenient for reference and in interesting style. . . . He is always clear in his statements and practical in his recommendations."

BRITISH MEDICAL JOURNAL.—"This is no hastily put together compilation, but the outcome of much study, consideration, and personal observation, on which both the author and his readers are to be congratulated."

BRISTOL MEDICO-CHIRURGICAL JOURNAL.—"The writer. . . . has had exceptional opportunities of working at the subject, and has collected materials steadily during many years. He has accordingly produced, as he might be expected to do, a standard work founded greatly on personal experience. . . . His book may be taken as a trusty guide by all those who seek information on climatic and balneological questions."

THE TIMES.—"The book is carefully and clearly written, and is creditably free from any tendency to exaggerate the effects with which it deals."

MÜNCHENER MEDIZINISCHE WOCHENSCHRIFT.—"Alles in Allem: Auf verhältnismässig kleinem Raum, 536 Seiten, ein reicher Inhalt, das Ergebnis vieljähriger Arbeit."

MACMILLAN & CO. Ltd., St. Martin's Street, London, W.C.

OPERATIVE TREATMENT OF FRACTURES.

By W. ARBUTHNOT LANE, M.S.

NEW EDITION, in large clear type, demy 4to, 7s. 6d.

By the same Author.

THE OPERATIVE TREATMENT OF CHRONIC CONSTIPATION

NEW EDITION, uniform with above, 2s. 6d.

By the same Author.

CLEFT PALATE AND HARE LIP.

NEW EDITION, uniform with above, 5s.

"Mr. Lane makes out a clear case for early and almost immediate operation. To sum up: Mr. Lane has absolutely proved his contention, and rendered it quite clear, that early operation is the right course on every ground, developmental and otherwise; and, further, that delay in performing staphylorrhaphy until the third to the sixth year is fraught with most harmful results, and should not be permitted."—*British Medical Journal*, January 27th, 1906.

THE MEDICAL PUBLISHING COMPANY, LTD., 22½, BARTHOLOMEW CLOSE, E.C.

SURGERY OF PARALYSES.

By A. H. TUBBY, M.S.Lond., F.R.C.S.Eng.,

Surgeon to the Westminster and National Orthopaedic Hospitals, and Senior Surgeon to the Evelina Hospital, etc.

London: MACMILLAN & CO., Limited.

and ROBERT JONES, F.R.C.S.Edin.,

Honorary Surgeon Royal Southern Hospital, Liverpool, and Liverpool County Hospital for Chronic Diseases of Children, etc.

New York: THE MACMILLAN CO.

"Can confidently recommend it as a practical summary of the most modern views."—*Edinburgh Medical Journal*.

"Can strongly recommend the study of the volume to the physician and surgeon alike."—*Dublin Journal of Medical Sciences*.

"No one interested in the treatment of Paralysis can afford to leave it unread."—*Birmingham Medical Review*.

"The results are most gratifying and almost astonishing."—*Bristol Medical-Chirurgical Journal*.

"Deserves the attention of physicians and surgeons alike."—*Indian Medical Gazette*.

"Indicates original and successful methods of treatment."—*American Journal of Orthopaedic Surgery*.

By SAMUEL WEST, M.D., F.R.C.P.,

Physician and Lecturer on Medicine, St. Bart's Hospital.

GRANULAR KIDNEY and PHYSIOLOGICAL ALBUMINURIA.

7s. 6d. Glaisner.

164 pp. with 32 figs. Illustrated. Price 5s. net.
GUIDE TO THE EXAMINATION

OF THE

THROAT, NOSE, AND EAR.

By

WILLIAM LAMB, M.D., M.R.C.P.Lond.,

Surgeon to the Ear and Throat Hospital, Birmingham; late Resident Physician and Resident Surgeon, Royal Infirmary, Edinburgh.

"We welcome the appearance of this volume . . . most useful."—*Edin. Med. Journal*.

"We strongly recommend it to teachers for their pupils."—*Dublin Medical Journal*.

London: BAILLIERE, TINDALL & COX.,
8, Henrietta Street, Covent Garden, W.C.

SECOND EDITION.

Pp. viii. + 196, with 53 Illustrations.
Price 7s. 6d. net.

RETRO-PERITONEAL HERNIA.

By B. G. A. MOYNIHAN, M.S., F.R.C.S.,

Lecturer on Clinical Surgery, Leeds University; Surgeon Leeds General Infirmary.

WITH THE CO-OPERATION OF

J. F. DOBSON, M.S., F.R.C.S.,
for the Second Edition.

London: BAILLIERE, TINDALL & COX., 8, Henrietta Street, Covent Garden, W.C.

Now Ready. Price 7s. 6d. net.
Demy 8vo, pp. x. + 152. 13 Plates and other illustrations. Cloth, limp.

THE SURGICAL TREATMENT OF FACIAL NEURALGIA.

(With Especial Reference to Operations on the Gasserian Ganglion).

By J. HUTCHINSON, Junr., F.R.C.S.,

Surgeon to the London Hospital.

"Mr. Hutchinson has made a complex and difficult subject exceedingly clear. His monograph is all it should be."—*British Medical Journal*.

"A careful and accurate account. . . . It is well written and maintains its interest throughout."—*The Practitioner*.

London: BAILEY, SONS & DANIELSON, LIMITED,
83-89, Great Titchfield Street, W.

ON FLOATING KIDNEY AND ITS SURGICAL TREATMENT.

Price 1s. net.

London: THE MEDICAL PUBLISHING COMPANY, LTD.,
22½, Bartholomew Close, E.C.

STAMMERING, ITS NATURE AND TREATMENT.

By EMIL BEHNKE.

Price 1s., post free of Mrs. EMIL BEHNKE, 18, Earl's Court Square, S.W. Who receives stammerers for treatment. References to Doctors whom Mrs. BEHNKE has cured, and others.

JUST PUBLISHED.

THIRD EDITION. Pp. vi. + 154, with 54 Original Illustrations. Price 6s. net.

ENLARGEMENT OF THE PROSTATE.

WITH A DESCRIPTION OF THE AUTHOR'S OPERATION OF TOTAL ENUCLEATION OF THE ORGAN.

A Work based on nearly 350 Cases of the Operation.

By P. J. FREYER, M.D., M.Ch.,

Surgeon to King Edward VII. Hospital and to St. Peter's Hospital.

London: BAILLIERE, TINDALL & COX.,
8, Henrietta Street, Covent Garden, W.C.

THE OPERATIVE TREATMENT OF PROLAPSE & RETROVERSION OF THE UTERUS.

With a Full Account of the Author's New Operation Details of 100 Cases, and 28 Illustrations.

By J. INGLIS PARSONS,

Surgeon to Chelsea Hospital for Women.

Price 3s. 6d. net.

London: JOHN BALE, SONS, & DANIELSON, LTD.,
83-89, Great Titchfield St., Oxford St., W.

READY TO-DAY.

240 pp., with numerous Illustrations. 5s. net.

SPINAL CURVATURES.

The General Principles of their Appropriate Mechanical Treatment.

With a Critical Analysis of the Gymnastic Theories.

By HEATHER BIGG, F.R.C.S.Ed.

London:

J. & A. CHURCHILL, 7, Great Marlborough St., W.

INDEX TO ADVERTISEMENTS—continued.

MEDICAL SCHOOLS, &c.—

Central London Ophthalmic Hospital.....	50
King's College, London.....	47
London School of Clinical Medicine.....	49
London School of Tropical Medicine.....	48
North-East Lond. Post-Graduate College.....	49
Pathological Laboratories.....	49
Royal College of Physicians.....	47
Royal Ear Hospital, Soho.....	48
Royal Institute of Public Health.....	47
Royal London Ophthalmic Hospital.....	49
Royal Naval Medical Examination.....	48
Royal Westminster Ophthalmic Hospital.....	48
St. Mary's Hospital Medical School.....	49
University of London.....	49
University of Cambridge.....	49
W. London Hosp. Post-Graduate College.....	48

PREPARATORY SCHOOLS—

Backward and Feeble-Minded Children.....	48
Jersey Ladies' College, St. Helier's.....	49
Marlborough College for Girls.....	50
Pocklington School, Yorkshire.....	50
School for Girls, Dunrobin, Harrogate.....	48
St. Lawrence College, Ramsgate.....	48
Surrey House School, Margate.....	48

CONTRACT PRACTICE AND OTHER APPOINTMENTS.

Notices as to Disputes..... 51

HOSPITAL VACANCIES—

Addenbrooke's Hospital.....	52
Carmarthen, &c. Lunatic Asylum.....	53
Chelsea Hospital for Women.....	50
City of London Hosp. for Chest Diseases.....	50
Down District Asylum.....	50
Edinburgh School Board.....	50
Hospital for Sick Children.....	50
Hospital for Consumption, Brompton.....	53
Hospital for Consumption, Ventnor.....	50
Hospital for Diseases of Nervous System.....	51
Jenny Lind Infirmary.....	51
King Edward VII. Sanatorium.....	53
Liverpool Stanley Hospital.....	53
Paddington Green Children's Hospital.....	50
Royal National Hospital for Consumption.....	50
Royal Sea-Bathing Hospital, Margate.....	50
Royal South Hants Hospital.....	50
Seamen's Hospital Society.....	50
South Devon & East Cornwall Hospital.....	50
Wolverhampton Eye Infirmary.....	50
Worcester General Infirmary.....	53

EDUCATIONAL VACANCIES—

Gresham Lectureship on Physic.....	50
University of Sheffield.....	50

ASSISTANTS, PRACTICES, &c.—

Assistances Vacant and Wanted.....	52
Practices Wanted and for Disposal.....	2

NURSING INSTITUTES—

General Nursing Association.....	53
London Association of Nurses.....	53
Male and Female Nurses' Association.....	54
Male Nurses' Association.....	53
Middlesex Hospital.....	53
Mildmay Nursing Institution.....	53
National Hospital Male Nurses' Assocn.....	53
Nurses' Co-operation.....	53
Queen Charlotte's Lying-In Hospital.....	53
St. John's House.....	53
St. Luke's Hospital.....	54
Temperance Male Nurses' Co-operation.....	53
The Temperance Male & Female Nurses.....	53
Wigmore Nurses' Co-operation.....	53

HOUSE, &c., AGENTS—

Bedford & Co.....	53
-------------------	----

TRANSFER AGENTS—

Agar Bros.....	54
Aked & Aked.....	54
Ball, Dr. F.....	54
Lee & Martin.....	54
Manchester Medical Agency.....	54
Manchester Medical Association.....	54
Medical Agency (Scotland)—Young, W.....	54
Needes, H.....	54
Needes, J. O.....	54
Peacock & Hadley.....	54
Reaside & Wells.....	54
Scholastic, Clerical, & Medical Assocn.....	55
Scottish Medical Agency.....	54
Southern Medical & Scholastic Agency.....	54
Turner, P.....	54

MISCELLANEOUS—

Consulting Rooms to Let.....	52
Fisher, S.—Doctors' Bags.....	56
Freehold, &c., Property for Sale.....	52
Greenham Lamp Co.—Electric Radiators.....	52
Waterman's Fountain Pens.....	57

Crown 8vo, with 5 Coloured Plates, detachable test-types, 110 Woodcuts, price 9s. 6d.

By **WALTER H. H. JESSOP**,
M.B. Cantab., F.R.C.S., Senior Ophthalmic Surgeon
and Lecturer on Ophthalmic Surgery and
Medicine at St. Bartholomew's Hospital.

A MANUAL OF OPHTHALMIC SURGERY AND MEDICINE.

J. & A. CHURCHILL, 7, Great Marlborough Street.

Eighth Edition, Crown 8vo, 10s. 6d.
**PHARMACY, MATERIA MEDICA
AND THERAPEUTICS.**

Rewritten, printed in large type, and made a companion to the following volume. It contains an account of every drug in the B.P., as well as a section upon all the newest drugs, with an introduction to the Art of Dispensing. With woodcuts, prescriptions, &c.

Fourth Edition, 1055 pages, 8vo, 16s.
DICTIONARY OF TREATMENT.

Containing a Revised and up-to-date Article upon every Disease, Medical, Surgical, Gynaecological, or Ophthalmological, as well as Articles upon Poisoning, Drowning, and the various Surgical Emergencies and Accidents, arranged for Rapid Reference.

By Sir W. WHITLA, M.A., M.D., Professor of Materia Medica and Therapeutics, Queen's College, Belfast, Senior Physician to Royal Victoria Hospital. Publisher will supply both volumes O.F., on receipt of 21s.

London: HENRY KENSINGTON, 356, Strand.

Just Published. 8vo., Illustrated. 2s. 6d. net.

THE URETHROTOMIES AND KIDNEY CAPSULOTOMY IN DISEASES AND INJURIES OF THE URINARY ORGANS.

By **REGINALD HARRISON, F.R.C.S.**

"Is concise, clear and to the point. The teachings are sound, and give an up-to-date idea of the various topics treated."—*American Journal of Urology*.

"To all officers in active performance of professional duties we recommend this little book. Though small, the directions for sound practice are much fuller than will be found in most text-books."—*Royal Army Medical Journal*.

London: JOHN BAILEY, SONS & DANIELSSON.

By the Same Author. Price 5s. Illustrated. STONE, PROSTATE, STRICTURE, AND OTHER URINARY DISORDERS.

London: J. & A. CHURCHILL.

Second Edition of THE OPERATIVE SURGERY OF MALIGNANT DISEASE.

By **HENRY T. BUTLIN, F.R.C.S., D.C.L.**
With 12 Engravings. 8vo, 14s.

J. & A. CHURCHILL.

Demy 8vo, pp. viii + 182. Illustrated. Price 6s. net.

GASTRIC SURGERY.

By **HERBERT PATERSON, M.A., M.B.,**
B.C. (Cantab.), F.R.C.S.,

Hunterian Professor of Surgery, Royal College of Surgeons.

"A notable addition to our knowledge of the surgery of the stomach."—*The Lancet* (leading article).

London: BAILLIÈRE, TINDALL & COX, 8, Henrietta Street, Covent Garden.

Now ready. Pp. x. + 510, with 5 Plates.
Price 10s. 6d. net.

SYPHILOLOGY AND VENEREAL DISEASES.

By **C. F. MARSHALL, M.D., F.R.C.S.,**
Formerly Resident Medical Officer, London Lock Hospital; Assistant Surgeon, Blackfriars Hospital for Diseases of the Skin.

London: BAILLIÈRE, TINDALL & COX, 8, Henrietta Street, Covent Garden, W.C.

Works by **C. LEEDHAM-GREEN, M.B., F.R.C.S.,**
Surgeon to the Queen's and Children's Hospitals, Birmingham; Assistant Lecturer on Bacteriology, Birmingham University.

THE TREATMENT OF GONORRHOEA IN THE MALE.

Pp. xii + 152, with 36 Figures. Price 5s. nett.

"The most accurate, concise, and, in its limited scope, weighty account of this subject we have met with in our own language."—*Birmingham Medical Review*, June, 1906.

London: BAILLIÈRE, TINDALL & COX, 8, Henrietta Street, Covent Garden.

AND THE STERILISATION OF THE HANDS.

Price 2s. 6d. net.

"We put a high value on the researches recorded in this book."—*Lancet*.

London:
SIMPSON, MARSHALL, HAMILTON, KENT & Co., Ltd.
Birmingham, CORNISH BROTHERS, Ltd.

JUST PUBLISHED.

Fifth Edition, much enlarged, with 78 Illustrations. Price 7s. 6d. net.

HANDBOOK OF DISEASES OF THE NOSE AND PHARYNX.

By **J. B. BALL, M.D. Lond.,**
Physician to the Throat and Ear Department West London Hospital; Lecturer on Diseases of the Throat, Nose and Ear, West London College.

London: BAILLIÈRE, TINDALL & COX, 8, Henrietta Street, Covent Garden, W.C.

LEWERS'S DISEASES OF WOMEN.

SIXTH EDITION.

12th Thousand, Crown 8vo, 10s. 6d.

A Practical Text-Book, with 4 Plates, and 166 Illustrations.

By **ARTHUR H. N. LEWERS,**
M.D. (Lond.), F.R.C.P. (Lond.), Senior
Obstetric Physician to the London Hospital, &c.

Also by the same Author,

CANCER OF THE UTERUS.

A Clinical Monograph on its Diagnosis and Treatment, with the After-Results in 73 Cases treated by Radical Operation.

Demy 8vo, 3 Coloured Plates, and 51 original illustrations. 10s. 6d. net.

London: H. K. LEWIS, 136, Gower Street, W.C.

By Mr. KEETLEY. ORTHOPÆDIC SURGERY.

Demy 8vo. 530 pp. Illustrated. Price 16s.

GASTRIC ULCERS. Their Surgical Treatment.

Demy 8vo. 54 pp. Price 2s. 6d.

COMPLICATED FRACTURES.

Demy 8vo. 37 pp. Price 1s.

London:
SMITH, ELDER & Co., 15, Waterloo Place, S.W.

Crown 8vo. Illustrated.

PRICE 2s. 6d. net.

SQUINT OCCURRING IN CHILDREN.

By **EDGAR A. BROWNE, F.R.C.S.E.,**
Lecturer on Ophthalmology, Liverpool University, assisted by

EDGAR STEVENSON, M.D., M.Ch. Aberd.
Demonstrator, Liverpool University.

"Well and forcibly written and might with advantage be studied by all medical men."—*The Ophthalmoscope*.

"The embodiment in print of the very sensible lines on which Mr. Edgar Browne proceeds in the treatment of his cases of convergent strabismus, the results of his extensive experience of this all too frequent malady."—*Ophthalmic Review*.

London: BAILLIÈRE, TINDALL & COX, 8, Henrietta Street, Covent Garden, W.C.

CASSELL & COMPANY'S ANNOUNCEMENTS.

NEW AND ENLARGED EDITION.

JUST PUBLISHED.

TUMOURS, INNOCENT & MALIGNANT.

Their Clinical Characters and Appropriate Treatment.

By J. BLAND-SUTTON, F.R.C.S.,

Surgeon to and Member of the Cancer Investigation Committee of the Middlesex Hospital, &c.

With over 355 Illustrations.

Cloth, 21s. net.

Hygiene and Public Health. By B. ARTHUR WHITELEGGE, C.B., M.D., B.Sc. Lond., F.R.C.P., &c., and GEORGE NEWMAN, M.D., D.P.H., F.R.S.E., &c. Illustrated. New and Revised Edition. (12th thousand) 7s. 6d.

A Manual of Chemistry: Inorganic and Organic. Covering the Synopses of the Conjoint Board and the Society of Apothecaries. By ARTHUR P. LUFF, M.D., B.Sc. Lond., F.R.C.P., F.I.C., and FREDERIC JAMES M. PAGE, B.Sc. Lond., F.I.C. With 43 Illustrations. New and Revised Edition. (10th thousand.) 7s. 6d.

Clinical Methods: A Guide to the Practical Study of Medicine. By ROBT. HUTCHISON, M.D., F.R.C.P., and HARRY RAINY, M.A., M.D., F.R.C.P. Edin., F.R.S.E. With 9 Coloured Plates and upwards of 150 Illustrations. Revised Edition. (21st thousand.) 10s. 6d.

Syphilis. By JONATHAN HUTCHINSON, F.R.S., F.R.C.S., Consulting Surgeon to the London Hospital and to the Royal London Ophthalmic Hospital. With 8 Chromo-Lithographs. (8th thousand.) 9s.

Materia Medica and Therapeutics. An Introduction to the Rational Treatment of Disease. By J. MITCHELL BRUCE, M.A., LL.D. Aberd., M.D., F.R.C.P., New, Revised, and Enlarged Edition. (47th thousand.) 7s. 6d.

Surgical Applied Anatomy. By Sir FREDERICK TREVES, Bart., G.C.V.O., C.B., F.R.C.S. &c., &c. Revised with the assistance of ARTHUR KEITH, M.D., F.R.C.S. With 80 Engravings. (32nd thousand.) 9s.

Serums, Vaccines, and Toxines in Treatment and Diagnosis. By WILLIAM CECIL BOSANQUET, M.A., M.D. Oxon., F.R.C.P. Lond. 7s. 6d.

Organotherapy; or, Treatment by Means of Preparations of Various Organs. By H. BATTY SHAW, M.D. Lond., F.R.C.P. 6s.

The Open-Air Treatment of Pulmonary Tuberculosis. By F. W. BURTON-FANNING, M.D. Cantab., Honorary Visiting Physician to the Kelling Open-Air Sanatorium. 5s.

* * A Full List of Medical Works will be sent post free on application.

CASSELL & CO., Ltd., La Belle Sauvage, London, E.C.

Just Published. Demy 8vo, 196 pp., and 22 Charts. Cloth, lettered gold, 5s. net.

PULMONARY PHTHISIS: Its DIAGNOSIS, PROGNOSIS and TREATMENT. With the Schedule recently issued by the Local Board for Scotland to M.O.H. on the Administrative Control of Pulmonary Phthisis.

NOW READY.

Demy 8vo, 392 pp., Illustrated with 2 Coloured and other Plates and 111 Illustrations in the text, cloth boards, lettered gold, 10s. 6d. net.

MODERN SURGICAL TECHNIQUE IN ITS RELATION TO OPERATIONS AND WOUND TREATMENT.

By C. YELVERTON PEARSON, M.D., M.Ch., F.R.C.S.,

Professor of Surgery, Queen's College, Cork; Fellow and Examiner in Surgery, Royal University of Ireland.

"A well-written and useful handbook.....representative of present-day surgical opinion.....May be recommended as a well-arranged and accurate guide."—*British Medical Journal*.

"An excellent treatise, which all house-surgeons and young surgeons should find most useful."—*Guy's Hospital Gazette*.

"The operative technique.....presents a complete guide to all that is modern and safe."—*The Hospital*.

JOHN BALE, SONS & DANIELSSON, LTD., Great Titchfield Street, W.

1/- **TRUSSES** 1/-

APPLICATION OF, TO HERNIA.

By JOHN WOOD, F.R.S., F.R.O.S.

Illustrated by MATTHEWS BROTHERS, Surgical Instrument Makers, 10, New Oxford Street, W.C. London: HENRY KENSHAW, 356, Strand.

The Hygienic Handbook

(146 pages), giving full details, in catalogue form, of the products, preparations and appliances passed by the Examining Board of the Institute of Hygiene will be forwarded to any member of the medical profession post free on receipt of a post card addressed to the Secretary, Institute of Hygiene, 24, Devonshire St., Harley St. W.

HEART DISEASE IN CHILDHOOD AND YOUTH.

By CHARLES W. CHAPMAN, M.D., M.R.C.P., Senior Physician to the National Hospital for Diseases of the Heart, Soho Square

With an Introduction by Sir SAMUEL WILKS, Bart., M.D., F.R.S., Physician Extraordinary to H.M. the late Queen, ex-Pres. Roy. Coll. of Physicians, Second Edition, with Two Appendices. Price 3s. 6d., post free.

London: THE MEDICAL PUBLISHING CO., 22½, Bartholomew Close, E.C.

THE REST CURE. (In preparation.) HEADACHE. Price 12s. 6d. FLUSHING and MORBID BLUSHING. 10s. 6d.

By HARRY CAMPBELL, M.D., F.R.C.P., Physician North-West London Hospital, and to the Welbeck Street Hospital for Diseases of the Nervous System.

Published by H. K. LEWIS, 136, Gower St., W.C.

NOW READY. Second Edition. pp. 124, with 11 Figures. Price 2s. 6d. net.

ANÆSTHETICS.

By J. BLUMFELD, M.D. Cantab., Senior Anaesthetist to St. George's Hospital, etc.

London: BAILLIERE, TINDALL & COX, 8, Henrietta Street, Covent Garden.

MRS. MARSHALL'S

TYPE WRITING OFFICE.

Ground Floor, 126, Strand, W.C.

ESTABLISHED 1884.

Medical and other MSS. copied. Lectures typed from Dictation, Translations, Shorthand. Highest testimonials from eminent Specialists. Telephone No. 4656 "Gerrard."

THE ALLAN ROYAL MAIL LINE sail regularly to CANADA every Thursday. The service includes the Turbine Triple Screw Steamers "Victorian" and "Virginian," which are noted for comfort and freedom from vibration. Full particulars of sailings, rates of passage, &c., forwarded on application to ALLAN BROTHERS & CO., 19, James Street, LIVERPOOL.

ST. JOHN AMBULANCE ASSOCIATION.

INVALID TRANSPORT SERVICE.

(under the patronage of many leading physicians and surgeons), for the conveyance of sick and injured patients (infectious cases excepted) to and from all parts. The Association has a fully-trained Staff and all the necessary appliances. —For particulars apply to the Transport Manager, St. John's Gate, Clerkenwell, E.C. Telegrams: "Firstaid, London."



Telephone: 861 Holborn.

R.M.S.P. THE ROYAL MAIL. STEAM PACKET CO.

18, Morgate Street, E.C.; and 32, Cockspur Street, S.W.

SPECIAL TOURS.

NOVEMBER—MARCH.

WINTER IN THE WEST INDIES.

YACHTING STEAMER for SPECIAL CRUISES ROUND THE ISLANDS. January and February. 60 Days, 80 Guineas.

For Illustrated Guide and full particulars apply as above

PORTUGAL OR MADEIRA.

WINTER TOURS, 13 to 27 Days, £12 to £20 inclusive. Sailings every 10 Days.

TOUR-SÉJOURS to MONT' ESTORIL.

An Ideal Winter Resort near Lisbon.

23 to 27 Days, £16; First-Class throughout. BOOTH LINE, 3 Adelphi Terrace, Strand, London; 30 James St., L'pool.

Callard's NEW DIABETIC FOODS

are rapidly superseding the old repulsive
gluten preparations.

NOW IN USE AT ALL THE GREAT HOSPITALS.

ABSOLUTELY STARCHLESS AND PALATABLE.

Samples Free.

CALLARD & CO., Food Specialists,
74, REGENT STREET, LONDON.

JUST PUBLISHED.

COMPLETE GUIDE TO DIABETIC COOKERY.
PRICE ONE SHILLING.

BATTLE'S LIQUORS.

PLEASE SPECIFY BATTLE'S.

LIQ. OPII. SEDATIVUS. LIQ. SECALIS CORNUTI.
LIQ. BINCIONÆ CORDIFOLIAE.

(In 4 oz., 8 oz. and 1 lb. Bottles.)

WRITE US FOR GENERAL PRICE LIST OF DRUGS.

BATTLE & WATTS, Wholesale Druggists, LONDON.

"G. B." DIABETES WHISKY

Is specially distilled, is matured by age only,
contains no sugar or colouring matter, and is not stored in sherry casks.
49s. PER DOZEN CARRIAGE PAID.

GEORGE BACK & CO., Devonshire Square, Bishopsgate, LONDON.

Telegrams:—"DIABETES, LONDON."

BRAND'S MEAT JUICE

INVALUABLE IN CASES OF EXHAUSTION.
RICH IN UNCOAGULATED PROTEID.
CONSISTS SOLELY OF THE NATURAL JUICE OF THE
CHOICEST MEATS.

BRAND & CO., Ltd., MAYFAIR, LONDON, W.

DOCTORS' BILLS.

Facsimile of handwriting guaranteed.

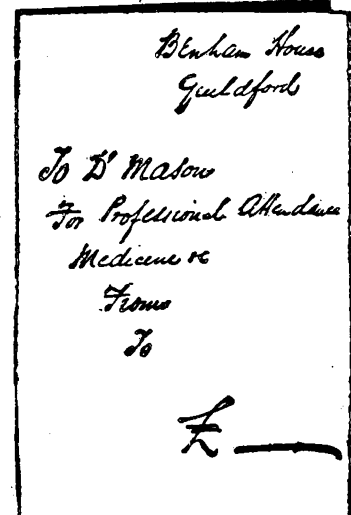

These Bill Forms save an immense
amount of time and trouble. Also
Prescription Slips, Appointment Cards
Envelopes, Visiting Cards, &c. Doctors
Day Books and Ledgers made to order.
Specimens and Prices sent post free

PARKINS & GOTTO,
54 to 62, OXFORD STREET, LONDON, W.

**ISOLATION HOSPITALS,
COTTAGE HOSPITALS
SANATORIA, SURGERIES
STABLES, &c.**

Designed to Suit any Situations.

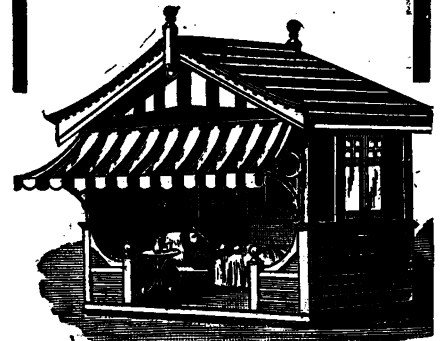

No. 450. REVOLVING SHELTER.

AS ILLUSTRATED.
Size 5 ft. by 6 ft., 8 ft. to eaves, 10 ft. to ridge.
Cash Price £22 10s.

No. 451. A Cheaper Pattern.

WITHOUT AWNING.
Size 7 ft. by 6 ft., 6 ft. 6 in. to eaves, 9 ft. to
ridge.

Cash Price £12 10s.

CARRIAGE PAID to most stations in England
and Wales.

Beware of Cheap Imitations.

Illustrated Catalogues of Requisites for the
Garden, Park, Estate, Kennel, and Poultry
Yard, free on application.

BOULTON & PAUL, LTD.
Manufacturers, NORWICH.

VINOLIA SHAVING SOAP

is not the same as soap prepared for ordinary toilet use, and is made specially and solely for shaving delicate, sensitive, irritable skins only. It cannot harm the skin and yields a soothing, lasting, abundant lather which does not cause blotches under the chin.

Sticks 6d. and 1s.

Cakes 1s. and 2s.

The Tasteless and Best Natural Aperient.

ÆSCULAP

"Contains the Sulphates of Magnesium and Sodium in unusually large quantities. It is an admirable aperient water."—THE LANCET.

"ÆSCULAP is the clearest and purest of all the Hungarian Aperient Waters."—THE HOSPITAL.

"Of uniform strength and free from organic impurity."—EDINBURGH MEDICAL JOURNAL.

"A valuable remedial agent in stomach and intestinal affections."—GLASGOW MEDICAL JOURNAL.

"It is an efficient aperient."—DUBLIN JOURNAL OF MEDICAL SCIENCE.

"It possesses the decided advantage of being less unpleasant to take than many other bitter waters, as well as being free from organic impurity."—THE MEDICAL PRESS.

The Bottling and Management of the Æsculap Springs, Budapest, are carried on directly under English supervision.

THE ÆSCULAP BITTER WATER CO., LIMITED.
LONDON AND BUDAPEST.

ANALYSIS of Professor JOHANN MOLNAR.

Government Analyst, BUDAPEST.

SULPHATE OF POTASSIUM	0.104
SULPHATE OF AMMONIA	0.061
SULPHATE OF SODIUM	129.063
SULPHATE OF MAGNESIUM	172.806
SULPHATE OF CALCIUM	20.788
CHLORIDE OF SODIUM	29.047
CARBONATE OF SODIUM	9.989
CARBONATE OF IRON	0.097
CARBONATE OF MANGANESE	0.429
ALUMINA	0.249
SILICIC ACID	0.092
TOTAL	372.824

ÆSCULAP

May be obtained from all Chemists, Druggists,
Shippers and Mineral Water Dealers.

EVIAN SOURCE "CACHAT"

This world-famous French Spring is largely prescribed for Chronic Gout, Gouty Diabetes, Arterio-sclerosis, Hepatic or Nephritic Colic, Albuminuria and Chronic Urinary complaints.

It constitutes also the best and purest **TABLE WATER**, as it promotes digestion and counteracts sick headache.

Samples will be sent gratis and carriage paid to members of the Medical Profession on application to the Agents for the Spring—

INGRAM & ROYLE, LTD., EAST PAUL'S WHARF,
26, UPPER THAMES STREET, LONDON, E.C.,

And at LIVERPOOL (19, South John St.) and BRISTOL (Bath Bridge).

DIABETES VAN ABBOTT'S GLUTEN BREAD, BISCOTTES, AND FLOUR.

Virogen Bread and Biscuits, and various other Biscuits and Bread from Bran, Almond Nut, and Meat Flour.

G. VAN ABBOTT AND SONS, BADEN PLACE, CROSBY ROW, BOROUGH, S.E. [ESTABLISHED 1859.]
Telephone No. 7018 Central.] Purveyors to H.M. Naval, Military, and Principal London, Provincial, and Colonial Hospitals.

"THE NEW REMEDY IN GOUT."

Solurof

SOLUROL is a nuclein derivative which possesses the property of holding uric acid in solution and thus preventing its deposition in the tissues.

An article on "Uric Acid. A Rational Treatment for its Elimination."—THE LANCET, July 1st, 1906, p. 18.

SOLUROL TABLETS

(4 grs. each), in bottles 2/6, 4/6 & 8/6.

Allen & Hanburys Ltd., Lombard St., London.

**"SCIENCE SIFTINGS"
SEARCHLIGHT.**

April, 1905.

The Advantages of Sugar as a Food.

"A large number of small commodities will be in every mind, but none probably having more time-honoured claim to consideration than CALLARD & BOWSER'S Butter-Scotch. We procured samples of this and subjected them to rigorous laboratory tests, and found them to contain:—

Moisture	...	8.33 per cent.
Fat	...	11.67 "
Sugar	...	79.26 "
Ash74 "

"In plain words, over 90 per cent. of this comestible is a splendid nutriment. The fat was proved by optical tests to be genuine butter fat.

"The ash was free from boric acid, indicating that the butter used in making the preparation was also free from that substance."

September 11th, 1905.

"The 'Butter-Scotch' of CALLARD & BOWSER, London, has been passed by the Examining Board of the Institute of Hygiene as fulfilling the Standard of purity and quality required by them. A Certificate has been granted in these terms, and the Executive Council have signed and affixed the Seal of the Institute thereon.

CALLARD & BOWSER'S
REGISTERED



**CELEBRATED
BUTTER-SCOTCH**

*"Really wholesome
Confectionery"*
(LANCET.)

SIXPENCE PER PACKET.

MANUFACTURED BY
CALLARD & BOWSER,
DUKE'S ROAD.
LONDON, W.C.

February, 1905.

Lecturing at the Royal United Service Institution on "The Comfort of Troops on Active Service," Captain E. D. Swinton, D.S.O., said "what he noticed most among the troops in South Africa was the way that grown men hungered after sweets. The canteen connected with his regiment could not get Butter-Scotch fast enough to keep pace with the demand."

(During the whole period of the war CALLARD & BOWSER shipped their Butter-Scotch continuously to South Africa, and have letters from men in the field testifying to its valuable properties, especially where the water supply was inadequate and bad.)

British Medical Opinions.

"... an admixture of carbo-hydrates with hydro-carbon, possessing a high nutritive value."
(the late) J. MILNER FOTHERGILL, M.D.,
In his Manual of Dietetics.

Dec. 4th, 1905.

To Messrs. CALLARD & BOWSER,
"DEAR SIRS,—I am obliged by your letter of date and for the samples of your Butter-Scotch. I have a high opinion of the dietetic value of this preparation and very frequently recommend it to patients—the Rev. ... among others—but also to very young infants, by whom it is well borne, even when suffering from marasmus and other results of defective nutrition.

Yours faithfully,
(Signed) ... M.D.

The Food of the Invalid

should be light, nourishing, strengthening, and easy of digestion. It should above all be pure.

Among beverages, Cadbury's cocoa conforms most closely to these conditions. It makes the lightest and most refined cup, is noted for its digestibility and strengthening qualities. The purest food can only be made amidst the purest surroundings. Cadbury's cocoa is made under ideal conditions, in the Garden Factory of England.



**THE
"V
P"
GRAPE
JUICE
CORDIAL**

WINE WITHOUT ALCOHOL

WE call your especial attention to the peculiar **sustaining** and **feeding** power of this new teetotal beverage. It contains nearly 50 per cent. of pure natural **grape** sugar, which is an ideal form of human food. It is free from the injurious preservative, and contains salts of iron and phosphorous natural to the grape, thus being a **non-alcoholic tonic**.

It effectively quenches the thirst, leaving a clean, refreshing taste in the mouth, quite different from most drinks containing **cane** sugar. It is of especial value for women, children, and sick people at all seasons of the year from its antiscorbutic and laxative qualities, which are equal to, or superior to, lemon or lime juice. We claim it is the **best temperance drink ever put on the market**.

To the Medical Profession

*We shall be pleased to send to any Medical Practitioner, on receipt of his card, a **SAMPLE** Bottle of "V P" GRAPE JUICE CORDIAL, together with most interesting literature and scientific reports.*

THE VINE PRODUCTS COMPANY, Ltd., 74, Great Tower Street, LONDON, E.C.

BULLOCK'S PEPSINA PORCI.

DOSE—2 to 4 GRAINS.

ACID GLYCERINE OF PEPSINE

DOSE—1 to 2 DRMS.

(BULLOCK.)

In this preparation advantage has been taken of the solubility of Pepsine in Glycerine to produce a convenient and desirable *liquid form* of this valuable medicine; whilst the preservative qualities of the menstruum confer upon the Acid Glycerine of Pepsine the property of keeping for any length of time.

May be prescribed with most substances compatible with Acids.

In 4-oz., 8-oz., and 16-oz. Bottles, and in Bulk.

The published experiments of G. F. DOWDESWELL, Esq., M.A. Cantab., F.O.S., F.L.S., &c., Dr. PAVY, Professor TUSON, the late Professor GARROD, Dr. ARNOLD LEES, and others, conclusively demonstrate the excellence, high digestive power, and medicinal value of the above preparations.

J. L. BULLOCK & CO., 3, Hanover Street, Hanover Square, London, W.

CONTREXEVILLE SOURCE DU PAVILLON

The only one under the protection of the French Government

DIURETIC, LAXATIVE, DIGESTIBLE

BEFORE AND AT MEALS

RECOMMENDED BY THE HIGHEST MEDICAL AUTHORITIES THROUGHOUT THE WORLD SPECIFICALLY INDICATED BY THEM, FOR REGULAR DAILY USE BY PERSONS LIABLE TO BECOME SUBJECT TO

GOUT, GRAVEL, ARTHRITIS AND RHEUMATISM

Samples free to Members of the Medical Profession on application to INGRAM & ROYLE, East Paul's Wharf, 26, Up. Thames st., E. C.

Vitalia

Makes Flesh and Blood

Liquor Hæmoglobin Dulcis.

**5, ALBION PLACE, BLACKFRIARS,
LONDON, S.E.**

A NATURAL HÆMATINIC.

For use in all conditions of

ANÆMIA AND WASTING.

A Sample post free to any registered Medical Practitioner on application.

PLEASANT TO TAKE.

CERTAINLY ASSIMILATED.

Prices—1/-, 2 oz.; 1/6, 3 oz.; 2/9, 8 oz.; 5/-, 16 oz.

An Entirely British Preparation.

Valentine's Meat-Juice

In **Phthisis** and **Pneumonia**, when an **Easily Digested, Concentrated, Rapid Blood-Making Food** is urgently needed to aid the digestion, revitalize the blood and build up sound tissue, **Valentine's Meat-Juice** promptly demonstrates its powers as a **Nutrient, Stimulant and Restorative**.

The quickness and power with which **Valentine's Meat-Juice** acts, the manner in which it adapts itself to and overcomes morbid conditions of the stomach, its agreeable taste, ease of administration and entire organic assimilation, recommend it to physician and patient as "the food par excellence for a tired stomach."

For Sale by American and European Chemists and Druggists.

VALENTINE'S MEAT-JUICE COMPANY,

Richmond, Virginia, U. S. A.



Mellin's Food

Rich in Flesh, Nerve, Brain, and Bone Formers.

THE ANALYSIS OF MELLIN'S FOOD SHOWS IT TO BE:—

1. Absolutely Free from Starch.
2. Free from Glucose or Cane Sugar.
3. Rich in Maltose, the analogue of lactose.
4. Alkaline in reaction.

Mellin's Food contains no dried milk and is anti-scorbutic. It modifies cow's milk, and makes it chemically and physiologically identical with breast milk.

Complete Tables of Analyses and Samples will be forwarded free to Members of the Medical Profession on application to MELLIN'S FOOD, LTD., Peckham, London.



GOLD MEDAL, Cape Town International Exhibition, 1904-5.
"LIQ. SANTAL FLAV. c. BUCHU ET CUBEBA"^A
(HEWLETT'S).

THE ORIGINAL PREPARATION.

REPORT OF "THE PRACTITIONER."

"Experience has shewn this preparation to possess the same efficacy as *Santal Oil* itself. It mixes perfectly with water, and has a taste by no means disagreeable, in which particular it contrasts very favourably with the ordinary mixture it is intended to replace."

To ensure obtaining this preparation, please write: "*Liq. Santal Flav. c. Buchu et Cubeba (Hewlett's).*"

Price 10s. 6d. per lb. packed, for dispensing only, in 10, 22, 40, and 90-oz Bottles.

INTRODUCED AND PREPARED ONLY BY

C. J. HEWLETT & SON, Wholesale Druggists, 35 to 42, Charlotte Street, London, E.C.

MILO FOOD

FOR INFANTS.

QUITE A NEW DEPARTURE.

**BASED ON SCIENTIFIC KNOWLEDGE
AND PRACTICAL EXPERIENCE.**

Sample Tin, and Pamphlet, sent free in the British Isles on application to

**NESTLÉ & ANGLO-SWISS CONDENSED MILK COMPANY,
6 & 8 Eastcheap, London, E.C.**



WINCARNIS

**COLEMAN'S
"WINCARNIS,"**

Health follows "WINCARNIS."

A BOON IN THE SICK ROOM.

"WINCARNIS" combines three excellent restoratives—Choice Wine, Liebig's Extract of Meat, and Extract of Malt.

FIRST AID IN CONVALESCENCE.

Endorsed and prescribed by thousands of the Medical Profession with the greatest success.

A SAMPLE BOTTLE SENT FREE ON APPLICATION.

COLEMAN & Co., Ltd., Wincarnis Works, NORWICH.



Vapo-Cresolene

**WHOOPING
COUGH,
CROUP,
ASTHMA,
COLDS.**

CRESOLENE, vaporised in the room, affords almost immediate relief in Whooping Cough and Croup, and quickly ends these disorders. A common cold may be arrested, before any dangerous complications arise, if the Vaporiser is used at the first onset. The safest and most effectual means of treating most Throat Affections.

ALLEN & HANBURYS Ltd., Plough Court, Lombard St., London.

Wright's Coal Tar Inhaler and Vaporizer.

For Whooping Cough, Croup, Bronchitis, Influenza, and all complaints of the Respiratory Tract.

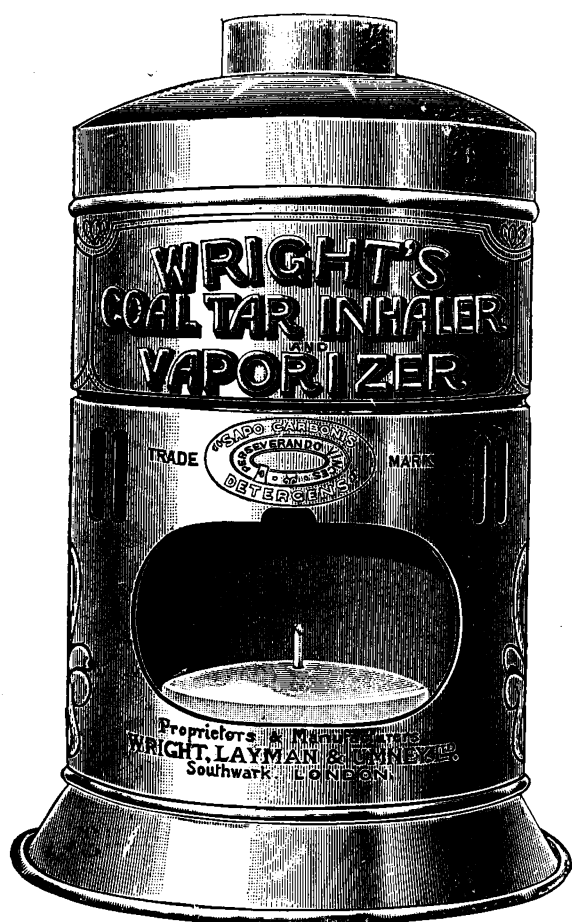

To successfully employ Coal Tar in the treatment of diseases of the respiratory system the need is felt of some preparation whereby its active principles can be applied in the form of a vapour.

This need has now been met in Wright's Coal Tar Inhaler and Vaporizer.

By means of this simple appliance a carefully regulated stream of **Antiseptic Tar Vapour** can be obtained, combined with pleasantly-scented essences, themselves antiseptic. It affords a ready means of securing a direct contact of the vapour with the air passages and acts as a powerful disinfectant and germicide in all diseases where trouble arises from bacilli, &c. The vapour may also be used for general disinfecting purposes.

Write for particulars, &c., to

WRIGHT, LAYMAN & UMNEY, Ltd.,

Proprietors of

Wright's Coal Tar Soap,

48, SOUTHWARK STREET, LONDON, S.E.

Retail Price, complete with supply of Vaporizing Liquid and 2 Absorbent Blocks, **3s. 6d. each.**

The Vaporizing Liquid, **9d. per bottle.**

Absorbent Blocks (one block lasts about 12 months) in tin box, **4d. each.**

Hemaboloids

conforms to the natural laws governing the physiological appropriation of iron. It contains the vegetable nucleo-proteids, ferrated by Nature—also a synthetic organic iron to neutralize the sulphur compounds in the bowel and assimilable albuminoids to fortify the proteid element of the preparation.

Dose: One tablespoonful 3 or 4 times a day.

Hemaboloids-Arseniated
(with Strychnia)
in severe anemic conditions.

ANDRUS & ANDRUS

46 Holborn Viaduct, London, E. C.

Representing
The Palisade Mfg. Company, N. Y.

BY APPOINTMENT



TO H.M. THE KING.

BOVRIL IS BRITISH.

For patients who prefer BOVRIL without seasoning,
Doctors should prescribe

INVALID BOVRIL,

which is unseasoned and contains
a high percentage of Protein.

Any member of the Medical Profession can, on presenting his card, inspect the BOVRIL FACTORY,
and see the various processes of manufacture.

BOVRIL LTD., 152-166 OLD ST., LONDON, E.C.

Purveyors to the War Office,
Admiralty and India Office.

Chairman:
The EARL OF BESSBOROUGH, C.V.O., O.B.

In all disorders of the respiratory tract in which inflammation or cough is a conspicuous factor, incomparably beneficial results can be secured by the administration of

Glyco=Heroin (Smith)

The preparation instantly diminishes cough, augments expulsion of secretions, dispels oppressive sense of suffocation, restores regular, pain-free respiration and subdues inflammation of the air passages.

The marked analgesic, antispasmodic, balsamic, expectorant, mucus-modifying and inflammation-allaying properties of GLYCO-HEROIN (SMITH) explain the curative action of the Preparation in the treatment of

**Coughs, Bronchitis, Pneumonia, Laryngitis,
Pulmonary Phthisis, Asthma, Whooping Cough
and the various disorders of the breathing passages.**

GLYCO-HEROIN (SMITH) is admittedly the ideal heroin product. It is superior to preparations containing codeine or morphine, in that it is vastly more potent and does not beget the bye-effects common to those drugs.

DOSE.—The adult dose is one teaspoonful, repeated every two or three hours. For children of more than three years of age, the dose is from five to ten drops.

Samples and exhaustive literature bearing upon the preparation will be sent, post paid, on request.

MARTIN H. SMITH COMPANY,
NEW YORK, U. S. A.

Sole British Agents:

THOMAS CHRISTY & Co.,
4, 10, and 12, Old Swan Lane,
Upper Thames Street, LONDON, E.C.

ZIMMER'S TASTELESS QUININE, CALLED "EUQUININE"

The below-mentioned Agents for Messrs. ZIMMER & Co., will be pleased to forward FREE SAMPLES of this preparation, accompanied by the more important treatises from the extensive literature, showing the high value of

EUQUININE as a prophylactic of Whooping Cough and in its treatment.
EUQUININE " " " Malaria and in its treatment.
EUQUININE " " " other fevers and in their treatment.
EUQUININE as a remedy of Neuralgia and as a Tonic; also, that
EUQUININE has the same physiological action as quinine; that it does not upset the digestive organs; that the symptoms of Cinchonism occur but rarely and in a mild degree where they do, that
EUQUININE is easily given to Young and Old, because tasteless, and that
EUQUININE is the Ethyl-Carbonate of Quinine.

WIDENMANN, BROICHER & CO., 33, LINE STREET, LONDON, E.C.

THE NEW FOODS

FOR INFANTS ARE

HUMANOID

A Concentrated Humanized Milk, only requiring dilution with water.

AND

POLLYTA

A solid food after weaning, containing a high percentage of fat.

Prepared only by **The Aylesbury Dairy Co., Ltd.**
 Chief Office. **31, St. Petersburg Place, BAYSWATER.**
 Deliveries of Milk, Cream, Butter, &c., to all parts.

Samples free to the members of the Medical Profession.



Trypsin in Carcinoma



ORIGIN. Two years have elapsed since, in December, 1904, Hypodermic Injections of Trypsin were first prepared for use in the treatment of Carcinoma, the solutions being made by ALLEN & HANBURY'S Ltd. During this period their original and proved preparations have been widely used for hypodermic and oral administration, as well as locally in the form of pigment, enema, suppository and pessary.

ACTIVITY. The Trypsin used is *freshly* manufactured at their laboratories, Ware, Hertfordshire, and is a proteolytic and amylolytic ferment, which is tested and is of great potency. The solutions are prepared at short intervals, and the use of these preparations insures the highest efficiency, the time between preparation and use of the ferment being reduced to a minimum.

RESULTS. The reports of medical authorities shew that in cases amenable to ferment treatment: (1) Pain is alleviated and fœtor suppressed; (2) The diseased tissues assume a more healthy appearance; (3) The general condition of the patient is much improved, nutrition is repaired and weight gained; (4) The growth tends to become localised and encapsulated by fibrous tissue, as shewn by microscopic examination.

The importance of the ferment erepsin in intestinal digestion and its universal distribution throughout the tissues in the healthy body have recently been advanced. ALLEN & HANBURY'S have prepared an elixir of the intestinal glands, which, similarly, has for some years been used to improve nutrition in cachectic states. This Elixir Glandulæ Comp. (A. & H.) is used in conjunction with Liquor Trypsin Comp. (A. & H.) for oral administration in malignant disease.

**A full List and Particulars of Trypsin Preparations, &c.,
sent on request.**

ALLEN & HANBURY'S Ltd.

7, VERE STREET, LONDON, W.





AN IDEAL TONIC IN CONVALESCENCE.

Byno-Hypophosphites

AN ACTIVE AID TO THE
DIGESTION OF FARINACEOUS FOODS.

Byno-Hypophosphites may be taken when the digestive organs are weak and impaired, and when ordinary tonics cannot be tolerated.

THE Constituents of Byno-Hypophosphites ensures the effectual combination required in a perfect tonic. This combination, though somewhat complex, is in practice most successful, and Byno-Hypophosphites will be found much superior to the official syrup of which it is the analogue. It stimulates the appetite whilst aiding digestion; it conserves and invigorates the nervous system.

PRACTICAL CLINICAL EXPERIENCE of many years has proved that what theoretically is expected of Byno-Hypophosphites by reason of its composition is fully justified. It is, as the *British Medical Journal* says, "One of the Most Popular Tonics of the Day."

Samples sent free to Medical Men on request.

ALLEN & HANBURY'S LTD.,

37, LOMBARD STREET, LONDON, E.C.

UNITED STATES: Niagara Falls, New York.
CANADA: Gerrard Street East, Toronto.

AUSTRALASIA: Bridge and Loftus Streets, Sydney.
SOUTH AFRICA: Castle Street, Cape Town.



A PANCREATISED MILK AND CEREAL FOOD.

The **Allenburys'** **DIET**

A Peptonised Food that can be made in a minute, the addition of boiling water only being necessary.

BY the use of the "ALLENBURYS" DIET all trouble of peptonising milk and farinaceous foods is overcome. In the sick-room it will be found extremely useful, as the food is easily digested and assimilated, is quickly made, and only the exact quantity required need be prepared at a time.

The "ALLENBURYS" DIET is made from pure rich milk and whole wheat, both ingredients being largely pre-digested during manufacture. It can be taken by those who cannot digest cow's milk, and provides a light and very nourishing diet for general use and especially for Invalids, Dyspeptics, and the Aged.

For travellers by sea or land this complete food will be found exceedingly valuable.

A Sample with full particulars sent free on request.

ALLEN & HANBURYS LTD.,

37, LOMBARD STREET, LONDON, E.C.

UNITED STATES: Niagara Falls, New York.
CANADA: Gerrard Street East, Toronto.

AUSTRALASIA: Bridge and Loftus Streets, Sydney.
SOUTH AFRICA: Castle Street, Cape Town.

Sanatogen

IN THE

Diet of Dyspeptics.

The treatment of Dyspepsia represents a very long chapter in the art of Medicine. The indications for a successful cure require a form of aliment at once bland and unirritating, highly nutritious, and capable of ready absorption and assimilation. The ordinary therapeutical measures by which this end may be attained are set forth in every manual of medicine. But in addition to the routine of treatment to be ascertained from this source, attention must be directed to the valuable and scientific reinforcement of Therapeutics to be obtained by the use of SANATOGEN in all conditions of Dyspepsia. This substance is a proteid food, but is so exquisitely bland that even in acute gastritis it is well borne.* In inflamed and ulcerated conditions of the gastro-intestinal tract it is of unsurpassed value.† Cases of gastric ulcer, malignant disease of the stomach and gastric dilatation are suitable for the administration of SANATOGEN, because this food gives rise to no disturbance in the way of pain, vomiting or flatulence. Where the gravity of the condition is less acute, and the symptoms of chronic indigestion are present with insufficient secretory activity, diminished

motor power in the muscular walls of the stomach and fermentative changes exist, the virtue of SANATOGEN lies in its tonic properties on the neuro-muscular gastric apparatus.

SANATOGEN contains 5 per cent. of Sodium Glycerophosphate, and to this must be attributed some of the effects which clinical experience has shown this preparation to exert. It is an important fact that SANATOGEN is palatable and that it stimulates the appetite.* Of course, this can be said of many an invalid food; but the value of a food and its appropriateness depends more on its ultimate destiny in the economy than upon its piquancy and flavour. The dyspeptic always stands in danger of chronic tissue starvation; but this is an evil which can be effectually controlled by SANATOGEN. The absorption and assimilation of SANATOGEN have been proved to be practically complete.‡ Even when given as a nutrient enema its absorption exceeds that of any other preparation used for this purpose.† The undigested residue when SANATOGEN is employed for the nitrogenous demands of the body is less than that attained by any other method of feeding‡—an observation of the first importance in operations on abdominal or pelvic organs.

* *British Medical Journal*, pp. 1,691-2, December 30th, 1905.

† *Lancet*, July 1st, 1905. "The Typhoid Epidemic at Lincoln."

* *General Practitioner*, page 295, May 20th, 1905.

† *Munch : Med : Wochenschrift*, No. 51, 1904.

‡ *Medical Magazine*, page 157, March, 1906.

Samples and Literature on application to

The SANATOGEN CO., 82, Upper Thames Street, London, E.C.

THE ABSOLUTELY NON-IRRITANT LOCAL ANÆSTHETIC.

Six times less toxic than Cocaine.

Increases the Action of Suprarenin and other Adrenal Preparations.

NOVOCAIN.

Manufactured by the **FABWERKE vorm. MEISTER LUCIUS & BRUNNING, Höchst-am-Main.**

NEUTRAL. EASILY SOLUBLE IN WATER. NOT DECOMPOSED BY BOILING.

Supplied in **Powder Form**—1, 5, 10 and 25 gramme bottles, or in **Sterilised Solutions or Tablets** (with Suprarenin borate).

A.—For Infiltration Anæsthesia.

B.—For Anæsthesia of Nerve Centres.

C.—For Medullary or Lumbar Anæsthesia.

D.—For Dental purposes.

Sole Proprietors for United Kingdom and Colonies—

The SACCHARIN CORPORATION, Ltd., 165, Queen Victoria St., London, E.C.

LITERATURE AND SAMPLES TO MEDICAL MEN.

CHLORYL ANÆSTHETIC (*Duncan*).

(ABSOLUTE CHLORIDE OF ETHYL)
FOR GENERAL AND LOCAL ANÆSTHESIA.

In 60 c.c. Tubes and Glass Capsules of 3 and 5 c.c.

THE "SIMPLEX" INHALER
FOR USING WITH ABOVE.

SYRUP HYPOPHOS. COMP.

Duncan's

STABLE. ELEGANT. RELIABLE.

BLAUD PILL CAPSULES.

WE GUARANTEE OUR ONE, TWO AND THREE PILL CAPSULES TO BE EQUAL RESPECTIVELY IN FERROUS CARBONATE TO ONE, TWO AND THREE FRESHLY-PREPARED BLAUD PILLS, THEY HAVE ALSO THIS DISTINCT ADVANTAGE OVER PILLS THAT THEY NEITHER OXIDISE NOR HARDEN.

DUNCAN, FLOCKHART & CO.
Manufacturing Chemists, EDINBURGH.

Telegrams { "*Dunhart, Edinburgh.*" } London Branch: 143, Farringdon Road, E.C. [Telephone { *Edinburgh, No. 3274, Central*
Dunbart, London. } London No. 10654, Central.

New Year's Gifts

A few 'TABLOID' and 'SOLOID' CASES suitable for presentation by one medical man to another, are here illustrated.

No. 92. Aseptic Ophthalmic 'TABLOID' BRAND Pocket-Case (*The Mussel Shell*)

Fitted with *seven* tubes of 'Tabloid' Ophthalmic products, mortar, pestle, vulcanite rod, solution-dropper and two camel-hair pencils.

In nickel-plated metal, complete with doeskin cover, 6/0

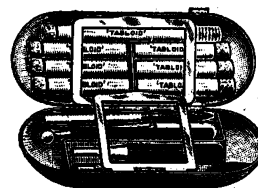

Measurements, $2\frac{1}{2} \times 1\frac{1}{8} \times \frac{5}{8}$ in.

No. 10. Aseptic Hypodermic 'TABLOID' BRAND Pocket-Case

Fitted with B. W. & Co. All-Glass Aseptic Syringe with two steel needles, and *five* tubes of 'Tabloid' Hypodermic Products.

In nickel-plated metal, with doeskin cover, 12/0

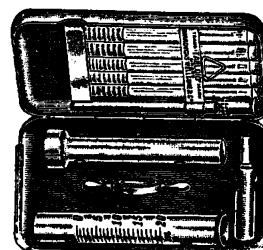

Measurements, $2\frac{1}{2} \times 1\frac{3}{8} \times \frac{3}{8}$ in.

No. 32. Hypodermic 'TABLOID' BRAND Pocket-Case (*The Mussel Shell*) (Registered)

Fits well to the pocket and effects a great saving of space. Fitted with syringe, needles and five tubes of 'Tabloid' Hypodermic Products.

In Silver, 20/0; in nickel-plated metal, 11/0
All cases supplied with leather covers.

If with B. W. & Co. All-Glass Hypodermic Syringe, 2/0 extra.
The nickel-plated case is also supplied with All-Glass Syringe, but without 'Tabloid' Products, at 12/0

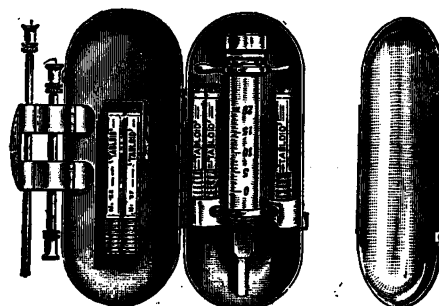

Measurements, $3\frac{1}{4} \times 1\frac{3}{4} \times \frac{3}{4}$ in.

No. 505. 'SOLOID' BRAND Bacteriological Case (Registered)

This compact aseptic polished metal case contains, in a convenient form, the necessary equipment for clinical examination by the most recent scientific methods.

Complete. 25/0

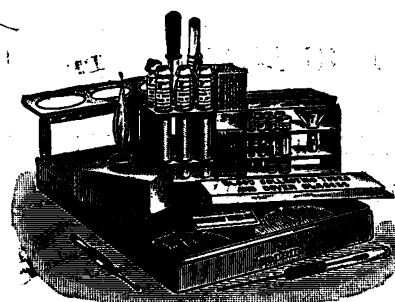

Measurements, $5 \times 3\frac{1}{2} \times 1\frac{1}{2}$ in.

For fuller descriptions of these and other cases see B. W. & Co. Price List

BURROUGHS WELLCOME & CO. LONDON (ENG.) NEW YORK MONTREAL SYDNEY CAPE TOWN

New Year's Gifts

These gifts possess that unique high quality and finish which is always associated with the products of Burroughs Wellcome & Co.

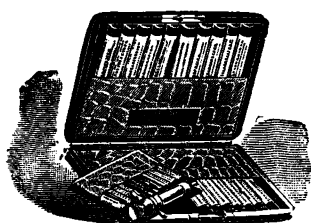

Measurements, $5\frac{1}{2} \times 4 \times 1\frac{1}{2}$ in.



Measurements, $8\frac{3}{4} \times 4\frac{3}{4} \times 1\frac{1}{4}$ in.

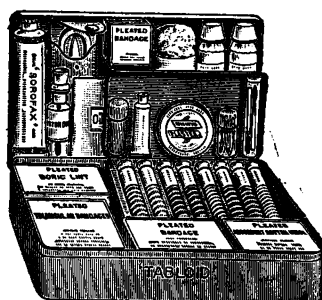

Measurements, $7\frac{1}{2} \times 4\frac{1}{4} \times 2$ in.



Measurements, $4\frac{1}{2} \times 4\frac{1}{4} \times 2$ in.

No. 125. 'TABLOID' BRAND Medicine Pocket-Case (Old title—No. 24 Emergency)

Specially fitted with 'Tabloid' Medicaments and hypodermic equipment of *twelve* tubes of 'Tabloid' Hypodermic Products, B. W. & Co. patent nickel-plated hypodermic syringe and *two* regular steel needles for emergency purposes.

Approximate prices: Cowhide or Morocco, 24/0; Pigskin, 29/0; Seal, 30/0; Crocodile, 45/0

No. 116. 'TABLOID' BRAND Medicine Pocket-Case

Fitted with *eight* $\frac{1}{2}$ oz. and *six* 1 dr. phials of 'Tabloid' Products, etc.

A handy, compact case containing a wide range of medicaments.

Approximate prices: Morocco, 21/0; Cowhide, 26/0; Seal, 30/0

No. 259. 'TABLOID' BRAND Medicine Case (The Motor-Car Case)

Fitted with *eight* tubes of 'Tabloid' and 'Soloid' Brand Products, Sal Volatile, 'Borofax,' Carron Oil, plaster, "protective skin," Pleated Compressed Bandages and Dressings, etc., etc.

In black japanned metal, 10/6

'TABLOID' BRAND Photographic Outfit

A complete, compact, chemical outfit for developing and fixing plates, films, bromide or 'gaslight' papers, and for toning and fixing P.O.P.

Japanned metal case, fitted with standard contents as illustrated, 5/0

For fuller descriptions of these and other cases see B. W. & Co. Price List.

BURROUGHS WELLCOME & CO. LONDON (ENG.) NEW YORK MONTREAL SYDNEY CAPE TOWN

[COPYRIGHT]

H 479

FARBWERKE vorm. MEISTER LUCIUS & BRÜNING, HOECHST O.M.

For samples and literature apply to Meister Lucius & Brüning Limited, 51, St. Mary Axe, London, E.C.

Isoform liberates active oxygen in the presence of animal tissues, pus, secretions, etc., and develops a powerful antiseptic action. Employed as: **Isoform-Powder** and **Isoform-Gauze** in all kinds of infected, purulent and ichorous wounds, ulcers, etc.

ISOFORM-HOECHST

A new, non-poisonous, powerfully bactericidal
Continuous Antiseptic and Deodorant
tried at the Royal Surgical Clinic of Privy Councillor v. MIKULICZ-RADECKI in Breslau.

Isoform-Paste for the reliable sterilization of the hands.

Isoform-Capsules (soft and hardened) containing 8 grains Isoform-Powder for the production of antiseptic action in the stomach and intestines.

For the same degree of anaesthesia **Novocaine** is at least six times less toxic than Cocaine, and two or three times less toxic than other substitutes. Employed in normal doses it does not effect the circulation, respiration or cardiac activity.

NOVOCAINE

A new and absolutely non-irritant local anaesthetic.
Best substitute for Cocaine.

Novocaine causes no mydriasis, no disturbance of the accommodation, and no increase of internal pressure of the eyes. Employed with excellent results for medullary anaesthesia and in all forms of local anaesthesia.

Novocaine is easily soluble in water, its solutions have a neutral reaction, are easily absorbed and can be sterilised by boiling.

It is obtainable as a 1 per mille solution of **Suprareninum hydrochloricum** or **boricum chem. pur.** in bottles containing 25, 10 or 5 cc. Further it may be obtained as **Suprareninum boricum cryst.**, which will keep for any length of time and is easily soluble in water, in tubes containing 0.065 gramme corresponding to 0.05 gramme of the active principle of the adrenals.

SUPRARENIN

(The active principle of the Adrenals)
is the most powerful
ASTRINGENT AND HAEMOSTATIC
of the present time.

Employed in surgery for securing bloodless operations; furthermore in Ophthalmology, Oto-Rhino-Laryngology, Urology and Gynaecology.

The Solutions of **Suprareninum hydrochloricum** or **boricum** may be dispensed with Cocaine, Atropine, Eserine or Zinc Sulphate without decomposition.

Excellent Antipyretic and Antineuralgic, employed against fevers of all kinds. Specific against headaches, neuralgia, especially trigeminal neuralgia, and the shooting pains of tabes dorsalis. **Pyramidon** is non-injurious to the functions of the heart.

PYRAMIDON

Salicylate and Camphorate of Pyramidon.

Employed with success for relieving **asthmatic attacks** and **menstrual troubles**. Dose of Pyramidon 5 to 8 grains.

Pyramidon salicylate, an excellent antineuralgic given in acute and chronic articular rheumatism, gout, neuralgia, etc. Dose 8 to 12 grains.

The camphorates of **Pyramidon** possess both anti-hydrotic and anti-pyretic action. Successfully employed for the troublesome sweats of consumptives. The antipyretic action predominates in the neutral camphorate of Pyramidon and the antihydrotic action in the acid camphorate. The dosage is: 8 to 12 grains **Neutral Camphorate of Pyramidon**; 12 to 15 grains **Acid Camphorate of Pyramidon**.

Administered internally in hyperaesthesia of the stomach, ulcus ventriculi, nervous dyspepsia and vomitus gravidarum, 3 to 8 grains thrice daily before meals.

In the treatment of the ear, nose and throat for all kinds of catarrh, tuberculous ulcers of the throat, whooping cough, etc.

In irritable bladder, urethritis and haemorrhoids.

Dr. E. Ritsert's Anæsthesin

Local anaesthetic of reliable and lasting action, absolutely non-irritating and non-poisonous.

Indicated externally in all kinds of painful wounds, as burns, ulcers of the leg, gangrene of the skin, intertrigo, pruritus, eczema, etc., either as the powdered substance or as dusting powder combined with Dermatol or in ointment form with lanolin (5 to 20 %).

Alumnol (Aluminium naphtholdisulphonate) is indicated for purulent wounds, abscesses, cavities, endometritis gonorrhoea, leucorrhoea, and chronic infiltrated inflammation of the skin; also for otitis media, etc. Employed with success in rhinology and laryngology for all catarrhs of the respiratory passages.

ALUMNOL

Easily soluble and non-poisonous
Antiseptic Astringent.

Employment:
In 1 to 5 per cent. ointments or pencils.
10 to 20 per cent. pastes are particularly useful for treatment of **condyloma**.
1 to 2 per cent. aqueous solution for irrigations in gynaecology, urology and general surgery.
½ to 1 per cent. aqueous solution for gargling, nasal douches, &c.
Alumnol Dusting Powder 10 to 20 percent. prepared with equal parts French chalk and starch.

Benzosol contains 54 per cent. guaiacol which is only liberated in the intestines, and therefore has no corrosive action on the mucous membrane of the stomach.

Strongly recommended in incipient phthisis, chronic catarrh of the stomach with fermentation of the food and as an intestinal disinfectant in typhus.

BENZOSOL

Benzoylguaiacol.
Non-irritant Substitute for Creosote and Guaiacol.

Employed in doses of 4 grains thrice daily: preferably given with peppermint syrup, or in powder after meals. After five days the single dose is increased by ½ grain. By increasing the dose thus gradually 12 grains thrice daily, equivalent to 25 grains creosote may be given, without any unpleasant bye-effects.

Argonin, the soluble compound of casein with silver, is not precipitated from its solutions by albumen, sodium chloride or other reagents, and on account of its absolutely non-irritant and strongly antiseptic action, is particularly suitable for the early treatment of gonorrhoea in the male urethra anterior and posterior and the female urethra and uterus.

Argonin

Argentum-casein.—Antigonorrhoeum.

Specially indicated in cases which are accompanied by severe symptoms of inflammation. Argonin rapidly cures the blennorrhoea catarrh of the bladder.

Employed in 1 or 2 per cent. solutions. 3 per cent. solutions recommended in ophthalmic practice for diseases of the cornea and conjunctiva.

PANCREAS GLAND PREPARATIONS

FAIRCHILD.

FOR HYPODERMIC, INTERNAL AND EXTERNAL USE.

INJECTIO TRYPSINI. (Hypodermic).

Prepared from the fresh Pancreas Gland direct.

In boxes containing 12 ampoules—20 minims in each, at 6/5 per box.

INJECTIO AMYLOPSINI. (Hypodermic).

Prepared from the fresh Pancreas Gland direct.

In boxes containing 12 ampoules—20 minims in each, at 6/5 per box.

'HOLADIN.'

An extract of the entire Pancreas Gland, presenting all the constituents both of the digestive and internal secretions.

In bottles containing 25 capsules gr. 3, at 1/1 each.

„ „ 100 „ „ 3/3 „

'PEPULE' ZYMINE, gr. 3

In bottles containing 25 at 1/1, and 100 at 3/3 each.

'PEPULE' PANCRO-HEPATIC

Each contains 'Zymine' gr. 3; Ox-Gall Powder, gr. 1.

In bottles of 50 at 1/10 each.

'PEPULE' OX GALL COMPOUND.

Each contains Ox Gall, gr. 2; 'Zymine,' gr. 2; Extract Nux Vomica, gr. $\frac{1}{8}$.

In bottles containing 25 at 1/1, and 100 at 3/3 each.

LOTIO PANCREATIS (Surgical Solvent).

An extract of the Pancreas, of great Trypsin strength, especially designed for topical application.

2-oz. bottles at 3/3 each.

'TRYPSALIN' (Surgical Solvent).

In powder form for external use only; particularly useful in the treatment of the nose and throat.

1-oz. bottles at 4/10 each.

Manufactured by

Fairchild Bros. and Foster,
NEW YORK.

Agents for Europe, Asia, Africa,
and Australasia:

Burroughs Wellcome and Co.,
LONDON, E.C.

BENGER'S Food

MEDICAL OPINIONS.
The Lancet describes it as "Mr. Benger's admirable preparation."
The London Medical Record says:—"It is retained when all other foods are rejected. It is invaluable."

The British Medical Journal says:—"Benger's Food has, by its excellence, established a reputation of its own."
 A *Government Medical Officer* writes:—"I began using your food when my son was only a fortnight old, and now (five months) he is a fine a boy as you could wish to see."
From an eminent Surgeon:—"After a lengthened experience of Foods, both at home and in India, I consider Benger's Food incomparably superior to any I have ever prescribed."

For Infants Invalids and The Aged

Expressed in Parts per 100.		
Fat	..	3.32
Soluble Carbohydrates	..	5.51
Sugar	..	3.01
Dextrine, etc.	..	2.50
Insoluble Carbohydrates (starch)	..	1.45
Total Albuminoids	..	2.64
Soluble	..	.40
Insoluble	..	2.24
Ash	..	.53
Total	..	13.45

BENGER'S FOOD may be obtained in Tins of various sizes, of Chemists, &c., everywhere, or by parcel post direct from the Manufacturers—BENGER'S FOOD, Ltd., OTTER WORKS, MANCHESTER, And all Wholesale Houses.

USEFUL AIDS.

"MALTINE" WITH CREOSOTE.

Each fluid ounce contains four minims of
PURE CREOSOTE.

By its antiseptic properties Creosote counteracts the toxic influence of tubercle bacilli, destroys bacilli of a less virulent type, and increases nutrition by stimulating metabolic activity. Its combination with "MALTINE" has proved exceptionally serviceable by supplying a highly nutritious element, disguising the disagreeable taste, and removing the tendency of Creosote to produce gastric irritation.

"It forms a perfect emulsion with the malt, and the gastric disturbance which so frequently occurs when the drug is administered in capsules is prevented."

MEDICAL ANNUAL, 1904.

Dose.—For Adults, a dessertspoonful to a tablespoonful three times a day. Children in proportion.

"MALTINE" WITH PHOS. IRON, QUIN., & STRYCH.

Each fluid ounce contains Iron Pyrophosphate, 4 grains; Quinia, 1 grain; Strychnia, $\frac{1}{4}$ grain.

"MALTINE" with PHOS. IRON, QUIN. and STRYCH. is of uniform strength and efficiency, prompt in its action, free from the irritation induced by certain forms of iron, and from any of the danger of the cumulative effect of strychnia when administered in the form of pills.

"MALTINE" WITH CASCARA SAGRADA.

Each fluid ounce contains the liquid extract obtained from 60 grains of the bark, equivalent to 66 minims B.P.
Liquid Extract.

"MALTINE" with CASCARA SAGRADA is eminently palatable, free from inconvenient or painful effects and its continued use does not necessitate an increase of the dose.

A teaspoonful of "MALTINE" with CASCARA SAGRADA represents the minimum, a tablespoonful the maximum dose for adults.

In prescribing, please specify "MALTINE COMPANY."

THE MALTINE MANUFACTURING CO., LTD.,
24 & 25, HART STREET, BLOOMSBURY, LONDON.

Will be pleased to send samples free of charge to Medical Men.

CARNRICK'S "BEEF PEPTONIDS" (POWDER).

Prepared from Beef, Milk, and Gluten, Sterilised.

As an Aseptic, Concentrated, and Assimilable Food, "BEEF PEPTONIDS" has been found very useful in connection with weak digestion, gastritis, and intestinal diseases, vomiting in pregnancy, and in cases where rectal alimentation is requisite.

"It is a most concentrated form of nitrogenous food, easy of digestion, and well-adapted and convenient for medical use."—THE LANCET.

The BRITISH MEDICAL JOURNAL describes Carnrick's "BEEF PEPTONIDS" as an article which is of singular value in the double capacity of a nutritive as well as a stimulant.

Put up in Hermetically Sealed Tins containing 4 ounces.

"LIQUID PEPTONIDS" WITH COCA.

(Beef, Milk and Gluten, combined with Wine of Coca).

Each fluid ounce of "Liquid Peptonoids" with Coca contains the extract prepared from 30 grains of Coca Leaves.

CARNRICK'S "LIQUID PEPTONIDS"

Prepared from Beef, Milk and Gluten,
Predigested.

A PALATABLE, RESTORATIVE FOOD.

"LIQUID PEPTONIDS" provides assimilable nutriment that leaves no irritating residuum, possesses mildly stimulating properties, and can be tolerated when other forms of nourishment are not borne.

As an "Emergency Food" and a Dietetic Auxiliary in Convalescence, &c., "LIQUID PEPTONIDS" (Carnrick) has rendered excellent service.

Samples of the Peptonoids sent free of charge and carriage paid to Medical Men by





K. & O DOUCHE FOR THE APPLICATION OF
GLYCO-THYMOLINE TO THE NASAL CAVITIES

GLYCO-THYMOLINE

IS USED FOR CATARRHAL CONDITIONS OF
MUCOUS MEMBRANE IN ANY PART OF THE BODY

**Nasal, Throat, Stomach, Intestinal
Rectal and Utero-Vaginal Catarrh**

KRESS & OWEN COMPANY

210 Fulton Street, New York

Sole Agents for Great Britain, Thos. Christy & Co., 4-10 & 12 Old Swan Lane, London, E. C.

SERUMS 'WELLCOME' BRAND



The 'WELLCOME' Brand Serums are prepared at the Wellcome Physiological Research Laboratories, an institution which was a pioneer in the production of Serums in the British Empire and has ever since maintained a foremost position. Burroughs Wellcome & Co. act as distributing agents for the products prepared at these Laboratories.

Diphtheria Antitoxic Serum ('WELLCOME'):



Sealed Phial of
Diphtheria Antitoxic
Serum ('Wellcome')

Phials containing	PER PHIAL
1000 (Ehrlich-Behring) units ...	1/6
2000 " " " ...	2/9
3000 " " " ...	4/0
4000 " " " ...	6/0

High Potency:

Phials containing	PER PHIAL
1000 (Ehrlich-Behring) units	
in 1 c.c. 2/9	
2000 " " 2 c.c. 5/6	
3000 " " 3 c.c. 8/0	
4000 " " 4 c.c. 11/0	
5000 " " 5 c.c. 13/6	
6000 " " 6 c.c. 16/0	
8000 " " 8 c.c. 22/0	
10,000 " " 10 c.c. 27/0	

Anti-colon bacillus Serum ('WELLCOME'):

from horses immunised against 20 typical members of the coli group, mostly from cases of peritonitis and puerperal fever:—

In phials containing 25 c.c. ...	6/6
" " 50 c.c. ...	12/0

Anti-streptococcus Serum, Polyvalent

('WELLCOME'): from horses immunised against cultures of streptococci coming in all from 60 sources, in the following diseases:—

ERYSIPELAS, SCARLET FEVER, PUERPERAL FEVER,
RHEUMATIC FEVER, SEPTICÆMIA, ANGINA,
PNEUMONIA, ULCERATIVE ENDOCARDITIS.

In phials containing	PER PHIAL
10 c.c. ...	2/9
25 c.c. ...	6/6
50 c.c. ...	12/0

Anti-dysentery Serum ('WELLCOME')

In phials containing 25 c.c. ...	6/6
" " 50 c.c. ...	12/0

Anti-venom Serum ('WELLCOME')

In phials containing 25 c.c. ...	11/0
" " 50 c.c. ...	21/0

Normal Horse Serum ('WELLCOME')

In phials containing 10 c.c. ...	1/0
" " 25 c.c. ...	2/6

All the 'Wellcome' Serums are issued in hermetically-sealed phials.

FOR TELEGRAPHIC CODE, see WELLCOME'S MEDICAL DIARY.

Obtained through any Chemist, or direct from

BURROUGHS WELLCOME & CO., LONDON, E.C.;

45, Lafayette Street, New York; 103 & 104, Coristine Building, St. Nicholas & St. Paul Sts., MONTREAL;

481, Kent Street, SYDNEY; 5, Loop Street, CAPE TOWN

BURROUGHS WELLCOME & CO. MILAN ADDRESS—14, VIA CARLO ALBERTO

London Telephone Number: "CENTRAL 13300" (six lines)

London Cable and Telegraphic Address: "TABLOID, LONDON"

New York Telegraphic Address: "TABLOID, NEW YORK"

Montreal Cable Address: "TABLOID, MONTREAL"

Australasian Cable Address: "TABLOID, SYDNEY"

Cape Town Telegraphic Address: "TABLOID, CAPE TOWN"

SILVER MEDAL, Paris Universal Exhibition, 1900. GOLD MEDAL, Saint Louis, U.S.A., International Exhibition, 1904.

NEUROSINE PRUNIER { GRANULATED. SYRUP. CACHETS.

A General Reconstituent of the Nervous System. (Neurasthenia, Phosphaturia, Rachitis, General Debility).

Each tablespoonful of Granulated or Syrup contains $4\frac{1}{2}$ grains Chemically Pure Glycerophosphate of Calcium.

Samples and Literature Free to Medical Profession on application to Depot:—MERTENS, 64, Holborn Viaduct, London.

OXYGEN

OF GUARANTEED PURITY EXTRACTED from the ATMOSPHERE

THE BRITISH OXYGEN COMPANY, LIMITED.

(Formerly BRIN'S OXYGEN COMPANY, Limited).

LONDON—Elverton Street, Westminster, S.W. [Telephone, 111, Westminster].

MANCHESTER—Great Marlborough Street. [Telephone, 2538].

BIRMINGHAM—Saltley Works. [Telephone, 2587].

BARFF BORO-GLYCERIDE.

For Dressing Wounds. Rapid Healing. Nothing Better.

Wounds Heal in the Most Beautiful and Perfect Manner. Samples without Charge.

KREOCHYLE LIQUID MEAT. Food and Stimulant for Infants and Invalids.

KREOCHYLE CO., VIADUCT HOUSE, FARRINGDON STREET, LONDON.

Some instances of the value of OXO

"I have been prescribing OXO very largely through this winter in Influenza and other allied complaints with excellent results."—*Medical.*

"OXO has proved itself to be a stimulant and nutrient of the highest class for persons in debilitated conditions."—*Medical.*

"The family Doctor ordered my child to be fed on OXO and milk as he was very delicate from birth, and he received great benefit from it."—*Medical.*

"It is much appreciated amongst our typhoid patients."—*Medical.*

"We have used it in many cases, chiefly of Syncope, and both ourselves and our patients are only too pleased to bear testimony to its wonderfully stimulating and sustaining qualities."—*Ambulance.*

"After a serious attack of congestion of the lungs I derived great benefit from OXO. It is so sustaining, and its sustaining properties are lasting."—*General.*

OXO, 4, Lloyd's Avenue, London, E.C.

Perfectly Sterilized

Catgut (Plain and Chromic) and
Kangaroo Tendons (Genuine).

Samples upon request.

VAN HORN & SAWTELL,
31-33, High Holborn,
London, W.C.

THEINHARDT'S SOLUBLE INFANTS' FOOD

Prepared by an absolutely perfect technical process, containing milk, malt, cereals rich in gluten, and some sugar, &c.

Invaluable in cases of Dyspepsia, Cholera Infantum, Diarrhoea, Digestive Disorders, Anemia, Rickets, Scrofula, &c.

Theinhardt's Infants' Food has been in practical use for the last 15 years, and has many a time proved its high efficiency, and is therefore strongly recommended by the medical profession.

SPECIAL ADVANTAGES:

High percentage of Albumen (16%, which is nearly all assimilable).

Non-constipating; on the contrary, softly laxative (because of the lactose and maltose contained in the food).

Contains more phosphoric-acid than other well-known Infants' Foods (1.11%, of which 85% is assimilable).

No starch left unchanged in Theinhardt's Infants' Food.

Fatty matter and soluble Carbohydrates in exact physiological proportions.

Price, per tin containing 16 oz.,
2/6.

Of all Chemists.

Price, per tin containing 10 $\frac{1}{2}$ oz.,
1/6.

For Particulars, Literature and Samples please apply to the London Depot:

THEINHARDT'S FOOD CO., LTD., 33, Seething Lane,
LONDON, E.C.

DINNEFORD'S FLUID MAGNESIA.



The most efficacious antacid and mild aperient for delicate constitutions, ladies, children, and infants.

OF ALL WHOLESALE DRUGGISTS.

CALCIUM IODIDE.

Extra Pure and Colourless,
For Treatment of Ulcers, &c.

1-oz. Stoppered Bottles, 2/- each, post-free.

HARRINGTON BROS.

WHOLESALE CHEMISTS,
4, OLIVER'S YARD, CITY ROAD,
LONDON, E.C.

PUREST CHLOROFORM

AND
ABSOLUTE ETHER PURISS.

As exclusively used by the most eminent anaesthetists in the United Kingdom.

SALAMON & CO., Limited,
Chemical Manufacturers, Rainham, Essex.

DOWN BROS.' SPECIALITIES.

Norman Porritt's Patent Chloride of Ethyl Tube FOR USE WITH CLOVER'S ETHER INHALER.

Suggested by Mr. NORMAN PORRITT, M.R.C.S., &c., Hon. Surgeon Huddersfield Infirmary.

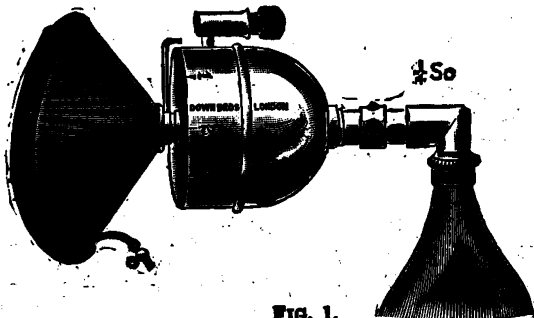

FIG. 1.
Shows the Tube inserted between the inhaler and the bag for use in combination with ether.

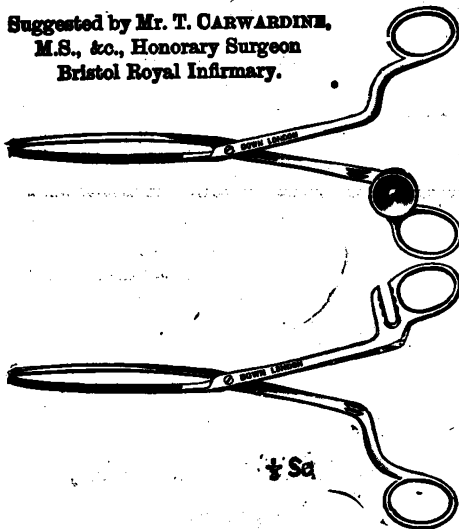

FIG. 2.
Shows the Tube inserted between the mouth-piece and bag for chloride of ethyl only.

Standard Size, price 8s. 6d.

CARWARDINE'S TWIN INTESTINE FORCEPS.

Suggested by Mr. T. CARWARDINE, M.S., &c., Honorary Surgeon Bristol Royal Infirmary.



The Forceps being furnished with well tempered blades, which may be covered with india-rubber tubing if desired, the compressing force is so slight and yielding that the gut is not injured by their application. When the two forceps are clamped together they can be conveniently laid upon the sterilized cloths, leaving the hands free. When separate they can be used as ordinary intestinal clamps.

Price £1 12s. 6d.

CARWARDINE'S ENTEROSTOMY TUBE.

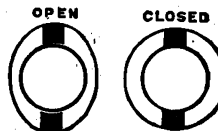
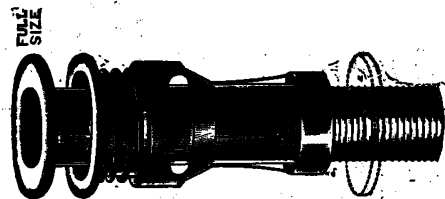

Made in three sizes.

Each 21s.

AN IMPROVED URETHROSCOPE.

Suggested by Mr. W. WYNDHAM POWELL, F.R.C.S. Eng.

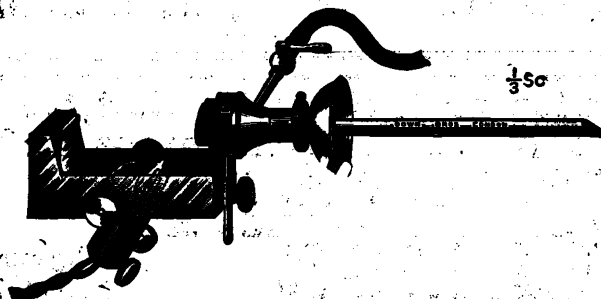

The illumination is considerably increased by the juxtaposition of a high candle-power lamp and a condensing lens. The instrument is more convenient to hold, and is otherwise improved in several points of detail.

Complete with Set of 3 Specula with Pilots
£4 9s. 6d.

GRAND PRIZE,
HIGHER AWARD,
PARIS, 1900.



Manufactured by

DOWN BROS., LTD., Surgical Instrument Manufacturers

21, ST. THOMAS'S STREET, LONDON, S.E. (opposite Guy's Hospital).

Telegraphic Address: "DOWN, LONDON."

Telephone No. 8338 Central.

Factory: KING'S HEAD YARD, BOROUGH.

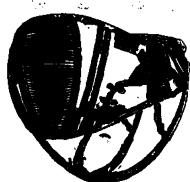
W. H. BAILEY & SON'S**38, OXFORD ST. LONDON****PATENT ABDOMINAL BELTS**

No. 1. General Support.

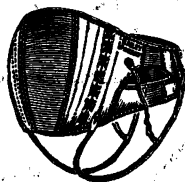

No. 2. Pregnancy.

**CHEAP BELTS
FOR
HOSPITALS**

Contract Prices.

Experienced Fitters, Male and
Female, attend.

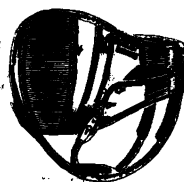

No. 3. Prolapsus Uteri.



No. 4. Umbilical Hernia.

Four Qualities—18/-, 25/-, 35/-, 45/- Usual Discount.

W. H. BAILEY & SON, 38, Oxford Street, London.



HOLLAND'S PATENT.

The Sock is worn inside the boot.

Gents 7s. 6d per pair.

Ladies 6s. 6d.

1s. single.

Small size Children's 5s. 6d.

HOLLAND & SON, 46, (late 40), South Audley St., Grosvenor Square.

TELEPHONE "MAYFAIR 1087."

NATURAL SHAPED BOOTS.

ENGLISH HAND MADE.

Oak-bark tanned leather. Neat looking, strong, light in weight. Will wear well.
For Gentlemen, Ladies and Children.

INEXPENSIVE AND NOT UGLY.

HOLLAND & SON, 46, (late 40), South Audley St., Grosvenor Square.

TELEPHONE: "MAYFAIR 1087."

HOOPER'S ELASTIC, WATER, OR AIR BEDS

Water and Air Cushions,
Hot Water Bottles,
Fomentation and Ice Bags,
Waterproof Sheeting,
&c., &c.



Elastic Belts
and Stockings,
Portable Urinals,
Solid Rubber Bandages,
&c., &c.

SOLE PROPRIETORS AND
MANUFACTURERS:

HOOPER & COMPANY,

7, FALL MALL EAST, S.W., AND 55, GROSVENOR STREET, W., LONDON.

Telegraphic Address: "SUPERABOUND, LONDON."

Telephone No. 2857 GERRARD

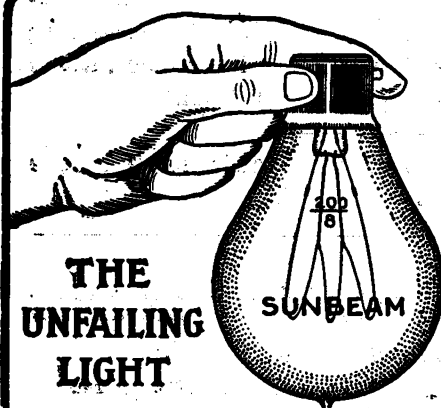

For Home, Office, or Factory, the Best, the
Cheapest, the **ALL BRITISH** Lamps are

**SUNBEAM
LAMPS**

The light given by Sunbeam Lamps is bright and
clear, it lasts long and costs little for current.

THE SUNBEAM LAMP Co., Ltd.
HEAD OFFICE & WORKS, **PARK ROAD, GATESHEAD-ON-TYNE.**
LONDON, 102, CHANCERY CROSS ROAD, W.C.
BIRMINGHAM, 18, BURLINGTON CHAMBERS, NEW STREET.
NEWCASTLE, 19, NORTHUMBERLAND STREET.

Ask your
electrician

or write
us for
illustrated
booklet

CARL ZEISS, JENA.



BRANCHES:—

London:—
29, MARGARET ST.,
REGENCY ST., W.

Berlin. Frankfurt O/M.
Hamburg. Vienna.
St. Petersburg.

MICROSCOPES

Suitable for every class of
Scientific and Technical
Research.

PHOTO- MICROGRAPHIC AND PROJECTION APPARATUS.

Illustrated Catalogue "Mm," Post Free, on application.

HAMILTON & CO.
Civil & Court Tailors,
**10, GEORGE ST.,
CONDUIT ST., W.**
SPECIALISTS IN FINE EVENING
DRESS at Popular Prices.



(TRADE MARK REGD.).

Originators of HAMILTON'S
ELASTIC DRESS SUIT
Silk-lined throughout.

£5.5 CASH

PARTICULARS AND PRICE LIST BY RETURN.

NOTE.—We Make clothing of every description, and for the last 25 years have catered particularly for the Medical Profession, amongst whom we have the largest connection in London.

TELEGRAMS—"VESTIDURA, LONDON."
TELEPHONE 387 MAYFAIR.



Support
Irish
Industry

From the Makers
to the Wearers

SHIRTS RE-FITTED
WITH REAL IRISH LINEN
—Front, Cuffs, and Neck-bands—for
1/10, Carriage Paid,
ONLY at the

Belfast Linen Co.

Wholesale Warehouse:

6 Clayton Square, LIVERPOOL

Real Irish Linen Collars (not Cotton)
any shape or size,

5/9 per doz.

Our Gent's Shirts, fitted with Real Irish Linen (not Cotton) Fronts, Cuffs, Neck-bands, with Hand-made Button Holes; made either Open Front or Open Back, Short or Dress Fronts, Large or Small Cuffs, for 5/9. Sold elsewhere for 8/6. Carriage Paid. State size of Collar when ordering. Shirts made to measure, same price. Cheques or Postal Orders crossed Lloyd's Bank, Ltd.

BRASS NAME PLATES, And LAMPS for the Profession.

The Plates are manufactured in stout metal, deeply engraved, mounted on polished mahogany blocks, with fastenings ready for fixing, from 1s. 6d. each.

J. W. COOKE & CO.,
Brass Plate Engravers, Memorial
Brasses, Lamps, &c.
75 FINSBURY PAVEMENT, LONDON E.C.
Telephone 573, London Wall.

Send for NEW ILLUSTRATED CATALOGUE.

HAWKSLEY'S INFANT

WEIGHING
Price, £1 1s.
Too heavy for
Parcel Post,
packed for rail,
6d. extra.

Charts,

3s. doz.

Illustrated Pam-
phlets forwarded
free on applica-
tion.

MACHINE.
Consists of a
spring balance
with 6-inch dial,
surmounted by a
hollow wicker tray
large enough to
hold an infant up
to one year old.
Charts are pro-
vided with divi-
sions for the
weight every week
up to 52 weeks.

FRACTURED PATELLA.

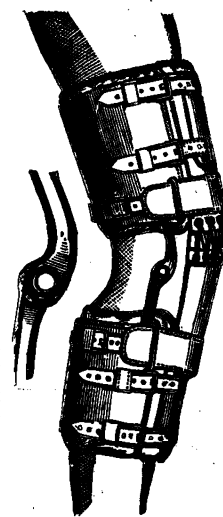

A walking splint for use after union of the upper and lower fragments. The steel joints at the sides are so made that the degree of bending at the knee-joint can be gradually increased. In case of a slip the knee cannot bend more than is allowed by this adjustable stop, and thus prevents over-stretching of the newly-formed ligament. To assist extension of the limb a strong elastic band joins the upper and lower part of the splint. This also is adjustable, and greatly assists the weakened quadriceps muscles in walking; as used at Guy's, the Middlesex, and St. Bartholomew's Hospitals. In the usual form for twelve months' use, the splint is about 12 inches long. £3 3s. to £5 5s.

Directions for measure-
ment forwarded on
application.

KNEE TRUSSES

Price £2 2s.

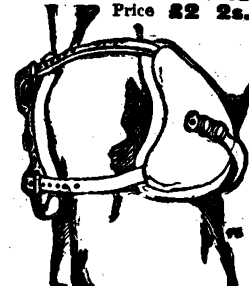

for Dislocated Internal or External Semilunar Cartilages, for Chronic dislocations of the patella, and relaxed internal or lateral ligaments. The best results are obtained by fixing the side plates to the patient's knee; but if this be impracticable send circumference of joint over patella only with knee semi-flexed. State which knee, and short description of the case. * * * Used by professional footballers, tennis players, &c. The truss does not interfere with the free action of the knee, on flexion or extension. Has recently been improved to avoid pressure on the ham tendons.

MILK STERILIZERS FOR INFANT FEEDING.



No. 3

With 7 bottles, 15/-;
10 bottles, £1 1s. 6d.
Tripod and Spirit
Lamp, 3/-, and 2/6
extra.

One operation being
sufficient for one
day's consumption.

Illustrated Pamphlets of several kinds for Pasteurizing, Humanizing, &c. Free per post.

Sole Address—**T. HAWKSLEY,**
357, Oxford Street, London, W.
Telephone—1183 MAYFAIR.

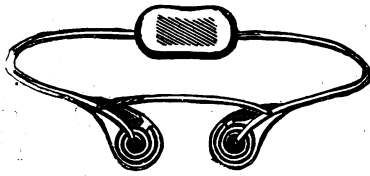

The latest Improvement in Trusses.

WM. COLES & CO.,
INVENTORS OF
THE SPIRAL SPRING TRUSS.

5, SACKVILLE STREET, PICCADILLY, W.
(Removed from 225, PICCADILLY). Particulars by Post.

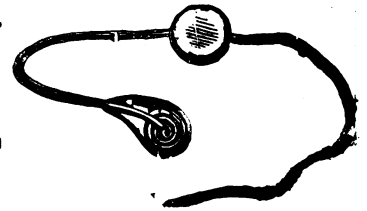

ACCIDENTS OF ALL KINDS,

SICKNESS, EMPLOYERS' LIABILITY,
BURGLARY AND FIDELITY GUARANTEE RISKS
Insured Against by the

RAILWAY PASSENGERS' ASSURANCE COMPANY,

Capital (fully subscribed) £1,000,000. Claims paid £5,000,000.
284, COORNHILL, LONDON. A. VIAN, Secretary

DR. HIME'S Glycerized CALF VACCINE

(AS RECENTLY ADOPTED BY THE
LOCAL GOVERNMENT BOARD).

Tubes, 6d.; 1/- (3 do. 2/6).
Conserve, 2/6, 5/-.

Special terms for contracts and large quantities.
ADDRESS—BRADFORD, YORKS.

DR. CHAUMIER'S CALF LYMPH. GLYCERINATED and REINFORCED.

THE ONEAPEST AND MOST ACTIVE LYMPH.

Prepared under the most minute
antiseptic precautions.

Supplied in Tubes, sufficient to vaccinate 1 or 3
persons at 5d. each; per dozen, by 12 tubes or
more 4s. 6d. 10 persons at 8d. each; 25 persons at
1s. 3d. each. Collapsible tubes for 40 vaccinations
2s. 6d. each. Packing and postage 1d. in addition.
To obtain a Sample Tube of Dr. Chaumier's
Calf Lymph sufficient for 10 vaccinations, fill up
accompanying Coupon.

Name.....

Address.....

and send it (with 1½d. in stamps) to the Agents for
GREAT BRITAIN,

ROBERTS & CO.,
76, New Bond Street, LONDON, W

PRUDENTIAL ASSURANCE COMPANY, LIMITED

HOLBORN BARS, LONDON.

INVESTED FUNDS - - £60,000,000

THE
BIRMINGHAM CALF LYMPH,
204, Victoria Road, Aston, Birmingham.

Directors:
J. BOUND, L.R.O.P., and A. HIND, L.R.O.S., L.S.A.
1 Large Tube Glycerinated Lymph, 1s.; 3 for 2/6
2 Small Tubes " " 1s.; 6 for 2/9
Conserve 2/6.

All this Lymph is examined in the Bacteriological
Laboratories, and is free from Tubercle. Sent on
receipt of remittance by the Directors or by the
Wholesale Agents: WYLEYS, Ltd., Coventry.

Free from **ERYSIPELAS & TUBERCLE.**
Prepared strictly in accordance with the methods advocated by Dr. S. Monckton Copeman, F.R.S

JENNER INSTITUTE ASEPTIC GLYCERINATED CALF LYMPH

Tubes 1s. each, 10s. per dozen; Half Tubes, 3 for 1s. 6d. Postage 1d.

Telegraphic Address: "SILICABON, LONDON."

Postal Orders and Cheques to be made payable to JAMES DOUGLAS.

JENNER INSTITUTE FOR CALF LYMPH, 73, Church Road, Battersea, LONDON, S.W.

BRASS DOOR PLATES.

THOMAS MORING,
257, High Holborn, London, W.C.
Book of Specimens Free on Application.

PROFESSIONAL ACCOUNT FORMS, STATIONERY, &c.

FAULKNER'S CALF VACCINE INSTITUTION,

16, ENDELL STREET, LONDON, W.C.
Established 1860.

GLYCERINATED CALF LYMPH.
Large Tubes 1s. each, or 3 for 2s. 6d.
Small ditto 6d. each, or 6 for 2s. 6d.
SENT ON RECEIPT OF P.O.
(Stamps not accepted.)

DR. RENNER'S

ESTABLISHMENT FOR
Vaccination with Calf Lymph,
75 UPPER GLOUCESTER PLACE, LONDON, N.W.
The Oldest Original Calf Vaccine Institution
in this Country.

Price of Calf Lymph (Glycerinated).
Large Tubes, 2s. each or 3 for 5s.
Small ditto, 1s. each or 3 for 2s. 6d.
Half ditto, 8d. each, 2 for 1s., or 6 for 2s. 6d.
Concentrated Pulp:—
Large Vials (80 vaccinations), 10s. 6d. each.
Small (Half) Vials, 5s. 6d. each.
Registered Telegraphic Address:—"VACCIN",
LONDON."

Lister Institute

OF PREVENTIVE MEDICINE



By the chloroform process the Lymph is rendered free from
extraneous pathogenic bacteria within a few hours of its collec-
tion from the calf, and thus can be used during the period of
highest potency.—Vide The Lancet, Vol. I., 1903, and Vol. I., 1904.

Calf Lymph is supplied in the New Metal Capillary
Tubes, unless otherwise ordered.

Metal Tubes (1 vaccination), 6d. each, 5/- per doz.

Glass Capillary Tubes at the same rate.

SPECIAL QUOTATIONS FOR LARGE QUANTITIES OF
TUBES, OR FOR LYMPH SUPPLIED IN BULK.

Wholesale Agents:

ALLEN & HANBURYS Ltd., LOMBARD STREET, LONDON.

THE ASSOCIATION FOR THE SUPPLY OF PURE VACCINE LYMPH, &c.,
14a, Great Marlborough Street, LONDON, W.

Results of 7 Years and 9 Months Consecutive Weekly Trials.

OF THE



C.P.P.

THE MOST CONVENIENT, SIMPLE, AND BEST VACCINATOR. **SAMPLE FREE.**
Nos. attempted, 3,313; Insertions, 9,939; Vesicles, 9,681 (=97.4%); Typical, 90.3
Corrected.

Tubes, 2s.; Half Tubes, 1s. each. C.P.P.'s. and S.V.'s., 6d. each; singly, 7d. each.
Agents wanted on "sale or return." Apply to the Secretary for Circular.

Telegrams: "ALLENBURYS, LONDON."

On Sundays and Holidays:
"HANBURYS, VERE STREET, LONDON."

Telephone: No. 1172 AVENUE.

Vere Street: No. 628 PADDINGTON.

ANTITOXINS OF THE *Lister Institute* OF PREVENTIVE MEDICINE

DIPHTHERIA ANTITOXIN 4,000 units ...	5/-
ANTI-MICROBIAL DIPHTHERIA SERUM 10 c.c. ...	5/-
" PASTILLES 10 in box ...	5/-
" " 25 " ...	10/-
TETANUS ANTITOXIN 30 c.c. ...	12/-
ANTI-STREPTOCOCCUS SERUM 80 c.c. ...	7/6
ANTI-DYSENTERY SERUM 20 c.c. ...	5/-
YERSIN'S SERUM 20 c.c. ...	6/6
HAFFKINE'S PROPHYLACTIC 21 c.c. ...	6/-
ANTI-STAPHYLOCOCCIC VACCINES (Wright)	
1/2 c.c. 1/-, 1 c.c. 1/6, 2 c.c. 2/6	

COLEY'S FLUID 2 c.c. ...	5/-
ANTI-CHOLERA VACCINE (Kolle) 1 c.c. 2/-, 5 c.c. 5/-	
ANTI-TYPHOID VACCINE (Wright) 1 c.c. 1/6, 2 c.c. 2/6	
CALF VACCINE LYMPH, (1 vaccination) ...	6d.
" per dozen tubes ...	5/-
For Veterinary Use.	
TUBERCULIN 3 c.c. ...	1/-
MALLEIN 3 c.c. ...	1/-
ANTI-TETANUS SERUM 10 c.c. ...	3/-

SOLE WHOLESALE AGENTS:

Allen & Hanburys Ltd., 37, Lombard St., London.

Of all Chemists, or through the following Provincial Depots:

ABERDEEN—Davidson & Kay.
BRISTOL—Ferris & Co.
BELFAST—McMullan & Co.
BIRMINGHAM—Southall Bros. & Barclay.
BOURNEMOUTH—G. E. Bridge & Co.
CAMBRIDGE—Church & Son.
CARDIFF—Jesse Williams & Co.
CORK—Kiloh & Co., Ltd.

DUBLIN—Fannin & Co., Ltd.
EDINBURGH—Duncan, Flockhart & Co.
GLASGOW—Glasgow Apothecaries' Co.
ISLE OF WIGHT—W. T. Deeks, Shanklin.
JERSEY—J. T. Baker.
LEEDS—Reynolds & Branson, Ltd.
LIVERPOOL—Clay & Abraham.
NEWCASTLE—Ismay & Son.

NORWICH—Smith & Sons.
NOTTINGHAM—C. A. Bolton.
MANCHESTER—James Woolley, Sons & Co., Ltd.
OXFORD—Cousins, Thomas & Co.
PLYMOUTH—Martin & Palmer.
SHEFFIELD—C. T. W. Newsholme.
YORK—Raines & Co.

Products of
**THE INCORPORATED
LIVERPOOL INSTITUTE**
of
COMPARATIVE PATHOLOGY
(serum dept.)

FULL LITERATURE ON
APPLICATION
CORRESPONDENCE
INVITED

Prepared under the personal supervision of Professor H. E. ANNETT,
M.D., D.P.H.

ANTIDIPHTHERITIC SERUM, Phials of 2,000 units, each 2/6
ANTIPLAQUE SERUM YERSIN, containing 20 c.c., 6/6
VACCINE LYMPH, Glycerinated, for 2 Vaccinations .. tube 6d.
" " " " 5 " " 1/-
PLAQUE PROPHYLACTIC, Haffkine's dose 1/-

SOLE WHOLESALE
AGENTS—

EVANS, SONS, LESCHER & WEBB, Ltd., LIVERPOOL & LONDON.

Telegrams—"BASILIO, LIVERPOOL." "LESCHER, LONDON."

FISHER & SONS

Gentlemen's Tailors

219 REGENT STREET W.
& 132 FENCHURCH ST. E.C.

'PHONE
Regent St.
1723
GERRARD

'PHONE
Fenchurch St.
6248
AVENUE



Winter Overcoat £ s d
as Sketch from 3-3-0
Frock Coat &
Waistcoat " 3-10-0
Lounge Suit " 3-3-0
Trousers " 16-0
Evening Dress
Suit from 5-5-0

NEWEST MATERIALS
EXCELLENCE OF QUALITY
FAULTLESS STYLE & FIT

Patterns submitted promptly
upon application.

MONTHLY CATALOGUE OF SECONDHAND & NEW SURGICAL INSTRUMENTS, OSTEOLOGY, MICROSCOPES, POST FREE.



Students' Half Sets of Osteology, £1 10s., £2 2s., £3 10s. Secondhand Surgical Instruments, Osteology, and Microscopes bought. Articulated Skeletons lent on Hire. Disarticulated Skulls, £1 15s., £2 2s., £3 10s. Secondhand P. & O. and other Steamship Company's outfits at greatly reduced prices.

MILLIKIN & LAWLEY, 165 STRAND, LONDON.

Chamberine is now always ENAMILLED WHITE.—This indispensable Cover for keeping the air in bedrooms pure and wholesome is noiseless, light, unbreakable, washable, and will last for years. It is charged as follows: Bedroom size—one, 1s. 6d. each; two, 2s. 6d. per pair; six, 6s. 8d.; twelve, 12s. Bedstep or Commode size—one, 1s. 9d. each; two, 3s. 6d. per pair. Prepaid, and always post free from G. W. BLOW, Peters Street, St. Albans.

IRISH FRIEZE ULSTER COATS

75/- & 95/-



The former price is for my Original and Popular Ulster, the latter quotation is for my Ulster made from the new Irish Fleecy Frieze, very light in weight, most durable and exceedingly warm.

"THE DOCTORS' LIFE PRESERVER."

These Coats defy wet and cold, have a deep collar, wind-proof sleeves, belt, and are lined with strong warm tweed.

Arctic Hood (removable), 15/- extra.

Patterns and Self-measurement Forms from

J. M. McALERY,
Tailor, &c.,

"The Irish Tweed House,"

27 Rosemary St., Belfast, Ireland.

FRYER

(Has one of the Celebrated

4-CYLINDER HUMBER DOCTOR CARS.

Each week, for the next six weeks, £300. Fitted with hood and screen inclusive, as shown at Olympia. Enormous orders. Write or wire.

Read this:— Mytton Hall, Nr. Shrewsbury.

Mr. JAMES FRYER,
Dear Sir,—I now wish to again thank you for all your kindness and straightforward dealings with me. It has been quite a pleasure doing business with you, and I shall hope at a future time to place further orders with you.—Yours truly,

J. R. GREATORREX.

JAMES FRYER,
Progress Works, Kington, Herefordshire

Doctor's Brougham-Cab for

sale, cab size, rubber tyres; very light and stylish, in splendid condition. Owner gone in for motor.—Apply, BEDDOES MOORE, Coach and Motor Works, Stourbridge.

VICTORIA GIG.



Adapted for medical men
25 Ga.
Leather hood and india rubber tyres extra.

BEDDOES MOORE, STOURBRIDGE

ROVER MOTOR CARS,

3-h.p., 5-h.p., and 10-20-h.p.

£105 to £400 nett cash.

Deferred Purchase by arrangement.

THE ROVER CO., Ltd.,

METEOR WORKS, COVENTRY.

Cheapest House for
**GENT'S
FUR-LINED
OVERCOATS**
From 4 Guineas
EACH.
FURS OF EVERY
DESCRIPTION
AT HALF USUAL
PRICES
Note carefully our name
and address to prevent
disappointment—
THE RUSSIAN FUR CO.,
85 WESTBOURNE GROVE,
BAYSWATER, LONDON, W. (85 is the number.)

Coachmen's and Groom's

LIVERIES.—Large Stock of Top Coats, drab and coloured, Summer Coats, Waistcoats, drab and white Doeskin Cloth Breeches, Buckskin Breeches, Top Boots, Hats and Gloves, in first-class condition. Lot of new Liveries never worn, best clothes, best West-end of London make. Macintoshes, Carriage Aprons. Cheap on approval. Send for price list.—ARMSTRONG, 83, Connaught Street, Marble Arch, Hyde Park, W. Telephone, 1999 Paddington

Second-hand Carriages.—

Intending purchasers should send for OFFORD'S MONTHLY LIST of 150 carriages by best makers; for Sale or Hire at moderate prices, post free from 67, George Street, Portman Square, London.



(S. GOFF & CO.,)

MUNSTER HORSE RUGS (Registered), price 12s. 6d., made to shape, woven by patent machinery. Fawn colour. Cheaper, warmer, and more durable than any other rug made. One trial always ensures larger orders. Testimonials 1,000 stables. Suit complete 30s. Observe trade mark on every rug, and take no other. 5,000 horse rugs, 2s. 11d. each. Pony to full size, lined warm woollen, bound, shaped, and strapped (for night wear). Horse blankets, all wool, 2s. 6d., 4s. 6d., 7s. 6d. Patterns free.

SECONDHAND SADDLERY HARNESS, &c.

Immense and varied stock of this class of goods always on hand. Pony Harness, 77s. 6d.; Cob Harness, 90s.; full-size Harness, 100s.; Gent's Saddles, by all the best makers, from 30s.; Ladies' Side Saddles, all makes, from 70s.; Waterproof Loin Cloths, bound leather, lined, and strapped, 2s. 6d.; Coachman's Macintoshes, 20s.; Head Collars, 2s. 6d.; Bandages, 2s. 6d. set; Knee Caps, 2s. pair; good Stable Brushes, 10s. 6d. dozen; Large Glacé Leather 12s. dozen; Sponges, 12s. dozen; Lists free.—S. GOFF & CO., 17 and 18, King Street, Covent Garden, W.C.

WATERMAN'S

IDEAL FOUNTAIN PEN

FREEDOM FROM THE INKSTAND.

That is the service of Waterman's Ideal—it emancipates the penman. Professional men, who constantly write away from the study or the consulting room, will find Waterman's Ideal almost like the acquisition of a new right hand. It is pen comfort, pen freedom, and pen perfection.

From 10/6. In Silver and Gold for Presentation. Of Stationers, Jewellers, etc.
Dainty Illustrated Booklet post free from L. & C. HA. 17, Golden Lane, London, E.C. (New York: 178, Broadway).



HUXLEY'S SPIRAL ABDOMINAL BELTS

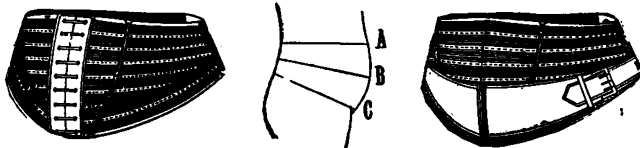

COMBINE GREAT SUPPORT WITH LIGHTNESS.
EVERY BELT IS MADE SPECIALLY TO THE REQUIREMENTS OF THE PARTICULAR CASE.

For Obesity (male and female), Umbilical and Incipient Hernia, Floating Kidney, Pregnancy, Prolapsus, and General Abdominal Weakness.

Circumference of body at a, b, c. Depth a to c. State particulars of Case.

HUXLEY'S IMPROVED PATENT TRUSSES.



Made especially for each case with careful attention to anatomical requirements.

Inguinal, Femoral,
Scrotal, Umbilical,
Indiarubber, &c.

EDWARD HUXLEY,

Maker of Spiral Elastic Stockings, Appliances for Rider's Sprain, Infantile Hernia, &c.
13, Old Cavendish St., Oxford St., London, W.

"Wintry weather and bad going
failed to affect the

The
Reliable Car
under all
conditions.

De Dion Bouton Cars."

A splendid achievement in the French "Regularity Trials."

"Of all the competitions organised by the Automobile Club of France, none is more valuable than its 'regularity trials.' This year's fixture resulted in the demonstration of the endurance possessed by several cars on a long run, over every condition of surface, under genuine touring conditions.

The wintry weather and bad going have failed to affect in any way the performance of the De Dion cars. The new 30-h.p. and the modest 8-h.p. models were those selected for the contest, two of the larger types being run—a double phaeton and a limousine.

All three of the cars finished the run—totalling in its eight stages 2,500 kilometres—without a single penalty mark. Though somewhat of an achievement for the new 'thirties,' this must be admitted a still finer performance for the little 8-h.p. model. She has the ordinary 100 x 120 single cylinder engine, and Vignion, her driver, is found to have exceeded an average of 35 kilometres per hour.

Such a result will be gratifying to the many adherents of the De Dion in this country."

Motor Trader, December 19th, 1906.

Particulars of the latest models sent free on request.

De Dion Bouton, Limited,

Sole Authorized Representatives of Messrs. De Dion Bouton et Cie., of Puteaux, France, for the United Kingdom and all British Colonies and Dependencies,
10, Great Marlborough Street, Regent Street,
London, W.

Telegrams: "Andesite, London." Telephone: Nos. 8140 and 8161 Central.
Liverpool Depot—6, 8 & 10, Slater Street. A.J.W.

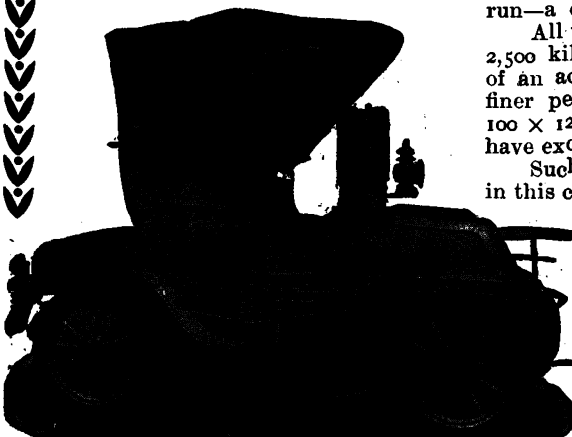

AUTOMOBILIA, LTD.

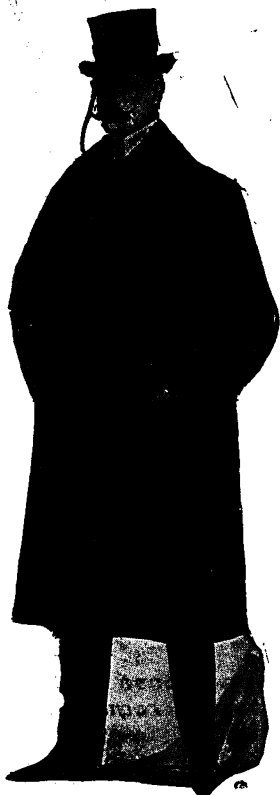

GENT'S FUR-LINED COAT

Super Beaver Cloth Overcoat, lined throughout selected Musquash, with Persian Lamb Collar.

Splendid Value, £8 15s. 0d.

Gents Real Irish Frieze "Auto" Coat lined throughout Musquash, splendid value, £8 15s. 0d.

ALPHA.

MOTOR LAMPS.

We hold one of the largest stocks of Motor Lamps of every conceivable type made, and supply at prices much below any of our competitors.

Full details in our Illustrated Catalogue.

DUCELLIER.

Write for Patterns and Designs.

AUTOMOBILIA, LTD.

CHAUFFEUR'S LIVERY.



Chauffeurs' Leather Livery.

Automobilia's "Unconquerable" chauffeur leather livery, consisting of black leather jacket, full length and lined, black leather breeches, full length and lined, black puttees, black leather gauntlets, black leather cap with patent peak. Marvellous value. £2 10s

THE "AUTO" COAT.



We challenge any other Manufacturing House to produce a Coat to equal our "Auto" in value.

In Real Irish Frieze, lined throughout Body and Sleeves with Chrome Dressed Leather. Cut extra long and full.

No. 1. (as illustration) £3 3s.
No. 2. with Yoke Shoulders, pleated Back and Strap £3 10s.



LADIES' FUR-LINED COAT.

In Blue, Green, and Drab Beaver Cloth, lined Squirrel, with Nutria Beaver or Kolinsky Collar, £8 8s.

Ladies Musquash Driving or Walking Coat, $\frac{3}{4}$ length, lined throughout with quilted Satin (selected skins), splendid value, £12.

MICHELIN.

MOTOR TYRES.

Automobilia is the principal house in the trade for motor tyres. All makes and all sizes are kept in stock, or instantly procurable, and can be dispatched to any part of Great Britain on receipt of telegram or letter. This is a great boon to tourists.

We specially draw attention to the fact that all our Tyres are guaranteed this year's manufacture.

CONTINENTAL.

DUNLOP.

PALMER.

New Illustrated Catalogue now ready.

532 OXFORD ST.,

LONDON, W. NEAR MARBLE ARCH.

In 6
Models to
suit
all pur-
chasers.

ANHARD

*Particulars
of latest Models
on request.*

HARVEY DU CROS,
Concessionaire Exclusif,
14, Regent Street, London, S.W.
PARIS: 1, Rue des Acacias.
W. & G. DU CROS, 24, Avenue de la Grande Armée.
Representatives in Ireland—
W. & G. DU CROS,
15, 16, & 17, South King St., Dublin.

EVASSOR

CARS.

The Tyre
Economists.
RELIABILITY,
DURABILITY,
and GENERAL
EXCELLENCE
mark the latest
designs.

Dustless Spykers.

Doctors' Landaulettes

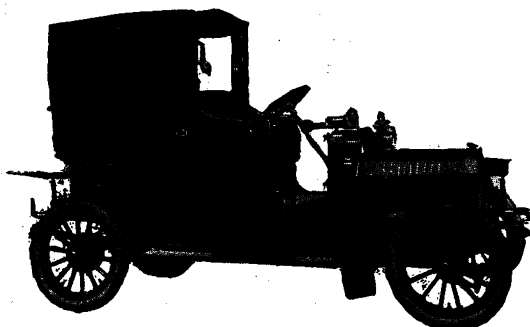

Price £600 complete.

**SAVE YOUR TIME ! INCREASE YOUR PRACTICE !
BY USING A FIRST-CLASS ARTICLE !**

Dr. W——'s Opinion of the Spyker Car;—

"WOODFORD GREEN, ESSEX.

"DEAR SIRs,—In answer to your request for my opinion and experience of the Spyker Car I bought from you, I need only tell you that the Car has been in use every day since I had her (about ten weeks) for an average of over six to seven hours a day; we have not had an involuntary stop. She goes very well, and is, I think, well suited for the town and suburban work of a doctor, besides being a comfortable touring car. In addition to my ordinary daily work I have had a few long runs, and have not had any trouble.—I am, yours faithfully, (Signed) P—— W——."

Head Agents: The British Automobile Commercial Syndicate, Ltd.

97-98, Long Acre, London, W.C.

Chairman: The Right Hon. the Earl of Shrewsbury and Talbot.

SUB-AGENTS:—

W. G. BRIDGES, Cirencester, Gloucestershire.
LOWE & WOOD, 77, Broad Street, Birmingham.
JAMES FRYER, Kingston, Herefordshire.

J. KEALE & Co., 28, Brook Street, Bond Street, W.
(Wholesale & Retail London, Kent, and Sussex
Agents).

MARTIN & RICARDO, 18, Cheap Street, Newbury.
NORTHERN ENG. & MFG. Co., 163, Hope Street,
Glasgow.

TERMS CAN BE ARRANGED.



SURGICAL APPLIANCES

BY ROYAL WARRANT

OF APPOINTMENT.

Elastic Stockings, Knee-Caps, and Thigh-Pieces, in all qualities of Cotton or Silk.

Corsets, Spinal Corsets, Leg Instruments.

Artificial Limbs, and every kind of Deformity Appliance and Requisites.



LADIES' AND GENTLEMEN'S BELTS OF ALL DESCRIPTIONS.

Experienced Male and Female Assistants always in attendance, and, if required, can be sent to any part of the United Kingdom.

Waiting, Fitting, and Consulting Rooms.

CATALOGUES SENT ON APPLICATION.

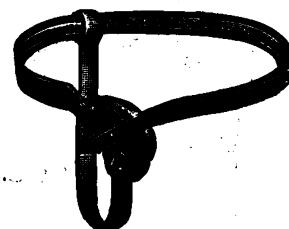

ARNOLD'S PATENT GLYCERINE PAD TRUSS.

Absolutely the best and most comfortable.

ARNOLD & SONS,

42, BEAUMONT ST. WEYMOUTH ST., W.; 38, 30, 34, West Smithfield; and 1, 2, 3, Giltspur St., London.—Factory: Bishop's Court, E.C.

FISHER'S DOCTORS' BAGS.

SPECIAL BOTTLE

38/-



38/-

Bottles extra

PATENT OPENING.

188, STRAND.

Derbyshire.—A married surgeon, experienced, can receive Lady or Gentleman as **RESIDENT PATIENT**. House and garden beautifully situated and sheltered in country, billiard and bracing. Terms, references, and particulars on application, Dr. BENSON, Ashdover.

EPILEPSY.—TO MEDICAL ADVISERS.

A few vacancies in a modern house at Maghull, Lancashire, specially erected and equipped for the treatment of gentlemen suffering from Epilepsy. Experienced Medical and Nursing treatment. Billiards, lawn tennis, cricket, bowls, &c. Apply, W. GRIEWOOD, 2, Exchange Street East, Liverpool.

Division of Profits, 20th Nov., 1907. All With Profit Assurances previously effected, and then in force, will participate.

NATIONAL PROVIDENT INSTITUTION FOR MUTUAL LIFE ASSURANCE.

Established 1885.

Assurance & Investment.

Write for leaflet on

"Net Cost of Endowment Assurances."

48, GRACECHURCH ST., LONDON, E.C.

Surrey.—Married medical

man has **VACANCY** for a Resident Patient, lady or gentleman, with or without nurse. Private sitting-room, large detached house and good garden. Fifteen miles from town. Very pretty and healthy country neighbourhood. Recommended by former patient's friends. Moderate terms.—Address, No. 6500, BRIT. MED. JOURNAL Office, 429, Strand, W.C.

Country Life.—A medical

man in practice on the South Coast, living in a large country house with farm attached, has a vacancy for a **RESIDENT MALE PATIENT** (mental or otherwise). An ideal place for a delicate youth requiring a healthy outdoor life under medical supervision.—Address, No. 1086, BRITISH MEDICAL JOURNAL Office, 429, Strand, W.C.

BOURNEMOUTH HYDRO.

With Finest Sun-Lounge and Marine Balcony on South Coast.

Every form of Bath.
Every form of Massage.
Every form of Electricity.
Every form of Diet.
Carlsbad and Vichy Waters, &c.
High Frequency.

Prospectus from Secretary.
Resident Physician:—W. JOHNSON SMYTH, M.D.

MATLOCK HOUSE HYDRO.

Seven hundred feet above sea-level! South-west aspect! Sheltered position. Equable temperature maintained throughout the Establishment.

Physician: W. MOXON, M.D., J.P.

This Establishment is fully equipped for the administration of Hydropathic and Electrical Treatment, including medicated baths (Brine, Nauheim, Oxygen, Pine, Sulphur, &c.), Dowsing Radiant Heat and Light Baths—the **only complete installation in Matlock**—High Frequency and Sinusoidal Electric Currents, X rays, Massage, &c. Telegrams: "Matlock House, Matlock." Telephone No. 22 Matlock.

Prospectus, stating terms and full particulars, on application to the Managers, (London Office: 150, Leadenhall Street, E.C. London Office Telephone: 5100 Central.)

SMEDLEY'S HYDROPATHIC ESTABLISHMENT. MATLOCK.

Telegrams—"SMEDLEY'S, MATLOCK BANK."

[Established 1853. Telephone—No. 17.]

Physicians: G. O. R. HARBINSON, M.B., B.Ch., and Resident.

A complete suite of baths, including separate Turkish and Russian Baths for Ladies and for gentlemen, Air Douches, Vichy Douche, and an Electric Installation for Baths and Medical Purposes. Dowsing Radiant Heat. D'Arsonval High Frequency. Roentgen X Rays. Fango Mud Treatment. Nauheim Baths. Special provision for Invalids. Milk from own farm. Large Winter Garden. American Elevator, Electric Light, Night attendance, Rooms well ventilated, and all Bedrooms warmed in Winter throughout the Establishment.

MASSAGE AND WEIR MITCHELL METHODS OF TREATMENT.
A large Staff (upwards of 60) of Trained Male and Female Nurses, Masseurs and Attendants.
Prospectus and full information on application to H. CHALLAND, Manager.

ABERYSTWYTH,

"The Biarritz of Wales,"

is highly recommended for invalids. It possesses the most equable temperature, its shores being swept by the Gulf Stream and the S.W. breezes of the Atlantic. The drainage is perfect, and the town is supplied with the purest water from Plynlimmon and lighted by electricity. The late Sir James Clarke, M.D., says: "A fortnight in Aberystwith is equivalent to a month's residence in most watering places." Guide and information may be had on application to the Town Clerk.

WHITE HALL, SOUTH NORWOOD HILL, S.E.

A high class **PRIVATE HOME** for the **TREATMENT OF NEURASTHENIA, MILD MENTAL, and NERVOUS CASES.** The house has been fitted up and luxuriously furnished with every detail for comfort. Separate suites of rooms if desired. It stands on a summit of a hill 400 feet above sea level commanding magnificent views. Spacious ward and wing set apart for feeble-minded children. The Home is under the care of a trained Matron and Staff of Lady Nurses. Stabling at the disposal of patients if required. Terms from 3 to 10 guineas per week according to requirements. Medical Men are cordially invited to view the Home. For further particulars, apply **MATRON, WHITE HALL, SOUTH NORWOOD HILL, S.E.**

NORWOOD SANATORIUM.

UNDER A COMMITTEE OF WELL-KNOWN MEDICAL MEN whose names will be supplied to any member of the profession on application to the Resident Medical Superintendent.

The object is to apply to the treatment of Alcoholic and Drug Inebriety all available knowledge, and by accurate observation and record of cases to extend that knowledge, and place the therapeutics of Inebriety upon a definite scientific basis. The treatment is of such a nature that the restrictions common to Retreats need not be enforced. In many cases a residence of six weeks is sufficient.

The Sanatorium consists of two detached houses (one for Ladies and one for Gentlemen) situated in beautiful and secluded grounds overlooking the Kentish and Surrey Hills.

All information to be obtained from the Resident Medical Superintendent, Norwood Sanatorium, 93, Church Road, Upper Norwood, S.E. Consultations at 14, Stratford Place, W. (opposite Bond Street Tube Station), on Mondays and Thursdays, 3 to 4 p.m.

Telegrams: "NOROTORIUM, LONDON."

Resident Medical Superintendent—FRANCIS HARR, M.D.

Telephone: 240 SYDENHAM.

INEBRIETY & NARCOMANIA. INVERNITH LODGE RETREAT

COLINSBURGH, FIFE, SCOTLAND.

(Licensed under the Inebriates' Acts.)

For the treatment of Gentlemen suffering from the Alcoholic and Morphine Habits, and Narcomania from such drugs as Cocaine and Chloral.

The Retreat possesses many unique advantages. It is in an isolated part of the country where there is freedom from temptation. It is most beautifully situated in the Garden of Fife, with lovely views of the German Ocean. The Grounds are very extensive, there being 130 acres for recreation and 800 acres of low ground shooting. A stream flows through, and a lake is situated in the grounds, in which there is trout fishing. The air is very bracing, and is specially suitable for those whose nervous system requires bracing up. Sports—Shooting, Fishing, Golf-course, Tennis, Badminton, Cricket, Photographic dark room, Billiards, Skating, &c. The number of patients is limited (voluntarily or under the Acts). The best scientific methods for the attainment of a permanent cure in those suffering from Drug Habits are adopted.—References can be had from some of the leading medical men in England, Scotland, and Ireland.

Terms and particulars on application to JOHN Q. DONALD, L.R.C.P., L.R.C.S. (Edin.), Proprietor and Resident Physician.

Telegrams: "Salubrious," Upper Largo. Telephone: "No 8 Upper Largo."

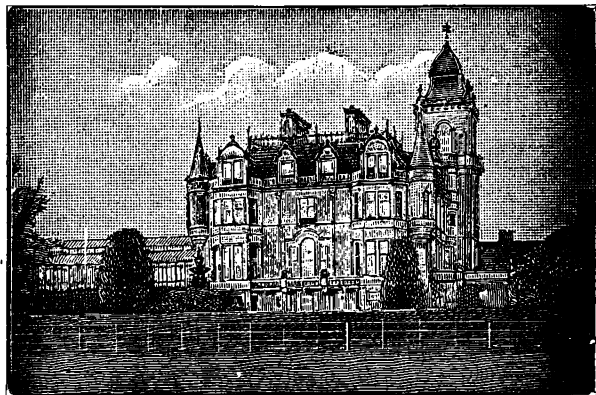

PLAS-YN-DINAS.

Licensed under the Inebriates' Acts.

The Home is devoted to the care of gentlemen of the upper classes only, and the most recent scientific methods are adopted for the treatment of Inebriety and the abuse of drugs, with excellent results. The Plas is a handsomely furnished residence replete with every convenience, and surrounded by charming and extensive grounds. The sporting property is 25,000 acres, and there are 24 miles of fishing in the Dovey, &c.

References—Dr. SAVAGE, Dr. FERRIER, and many other leading medical men.

For Prospectus, terms, &c., apply to Dr. WALKER, J.P., Plas-yn-Dinas, Dinas Mawddwy, Merionethshire.

INEBRIETY. CONVALESCENCE. REST. AIR SAME AS BRIGHTON. LADIES & GENTLEMEN. WEIR HALL RETREAT AND SANATORIUM, UPPER EDMONTON, LONDON, N.

Railway Stations: G.E.R. Silver Street; G.N.R. Palmers Green.

Patients treated with success for Alcoholism. The treatment of Morphine and other Drug taking cases has been specially studied at this Institution during the last 4 years and Success without suffering is guaranteed. Nursing Home. Charges 1½ to 3 guineas.

A Special Medical Treatment similar to so-called "Gold-cure," taking six weeks or two months. Administered only if medical examination admit it.

This Institution consists of a fine mansion and seven acres of grounds, and is established for the upper and middle higher classes. Boating, fishing, swimming, bath, billiards, photography. Reference to any officer of the Church of England Temperance Society. Apply to THE MANAGER for Prospectus.

INEBRIETY AND ABUSE OF DRUGS. "RIVERMERE SANATORIUM," OSEA ISLAND, MALDON, ESSEX. (Licensed under the Act.)

Under the Patronage of HIS GRACE THE ARCHBISHOP OF DUBLIN, THE BISHOP OF ST. ALBANS, LADY HENRY SOMERSET, LADY FORSYTHE, SIR J. WILLIAMS BENT, M.P. (late Chairman London County Council), D. O. BIRNEY, Esq., J.P., Maldon, and OTHERS.

An Ideal Private Home for the treatment of ladies and gentlemen of the upper class. Situated on an island where alcoholic drinks are not obtainable, and affording possibility of freedom from all irritating restraints. Rivermere possesses unique advantages over other Homes of a like character. The house is of modern construction, handsomely furnished, beautifully situated and replete with every comfort. The air bracing, water pure and soft. Amusements of all kinds both in- and outdoor provided. For terms and further particulars apply to F. F. MOORE, L.R.C.S.I. & L.R.C.P., Proprietor & Resident Medical Superintendent.

MEDA LODGE.

Both RESIDENTIAL and NON-RESIDENTIAL patients received. Average term of treatment six weeks.—Full particulars on application to C. A. MCBRIDE, M.D., 5, Lauderdale Road, Sutherland Avenue, London, W.
Telephone No. 2420 Hampstead.

ISLE OF SKYE. INEBRIETY AND ABUSE OF DRUGS

Doctor has vacancy for One RESIDENT PATIENT of better class. House has every convenience. Excellent trout fishing. Diamler Motor launch.—Address, No. 46, BRITISH MEDICAL JOURNAL Office, 499, Strand, W.O.

NEWMAINS RETREAT, NEWMAINS, LANARKSHIRE.

Licensed under the Inebriates Acts.

The house is devoted to the care of LADIES of the upper classes only, who can be treated either under the Acts, or as Voluntary Patients. The place stands high and the estate is extensive, with bracing air and in good shelter. It is very retired and beautiful, well suited for the treatment of Inebriety, Narcomania and other perversions, Neurasthenia, Hysteria, Epilepsy, and minor Mental Ailments.

No Patients under Certificates of Insanity can be received.

References:—DR. CLOUSTON, DR. YELLOWLEES, DR. RISSIEN RUSSELL, and others.

Resident Superintendent:—GEORGE R. WILSON, M.D.

Terms and particulars on application to "Superintendent, The Retreat, Newmains N.B." Nearest Station, Hartwood, Cal. Rly.

BUNTINGFORD HOUSE RETREAT AND SANATORIUM BUNTINGFORD, HERTS.

For Gentlemen suffering from Alcohol and Drug Inebriety; also for gentlemen convalescing after illness. In a most healthy part of the country, 10½ acres of grounds, about 400 feet above sea level. Electric light throughout from private installation. Golf, Cricket, Tennis, Hockey, Croquet, Library, Billiards, Photographic Dark Room, Gardening, Carpenter's Shop, Poultry, &c. Quarter mile from Station, G.E.R. Two Resident Medical Officers.

No Infectious or Consumptive Cases taken. Inebriety Patients are admitted voluntarily only, either privately or under the Inebriates' Acts.

Terms 1½ to 3½ Guineas.

Telegraphic Address: "SUPERINTENDENT, HILLSIDE, BUNTINGFORD."

FOR THE TREATMENT OF INEBRIETY.

THE LODGE, CARNOUSTIE, N.B.

ESTABLISHED 1900.

The Lodge is situated on the East Coast of Scotland, on the main line to the North, where the climate is dry and very bracing, Golfing, fishing, cycling, tennis, billiards, bowling, &c.

For particulars, apply Secretary, The Lodge, Carnoustie, N.B.

Telegraphic Address: The Lodge, Carnoustie

INEBRIETY.

DALRYMPLE HOUSE,

RICKMANSWORTH, HERTS.

For the treatment of Gentlemen under the Act and privately. Terms, 2 to 4 guineas weekly. *President of Council:* Sir CHARLES CAMERON, Bart. *Chairman of Committee of Management:* The Rev. Canon DUCKWORTH, D.D.—Apply to F. S. D. HOSE, M.R.C.S., &c., Medical Superintendent.

Telephone: P.O., 16, RICKMANSWORTH.

INEBRIETY.

MELBOURNE HOUSE, LEICESTER.
PRIVATE HOME FOR LADIES.

Medical Attendant: ROBERT SEVESTRE, M.A., M.D.(Camb.), Principal; H. M. RILEY, Assoc. Soc. Study of Inebriety. Thirty years' Experience. Excellent Medical References. For terms and particulars, apply Miss RILEY, or the Principal.

TREATMENT OF INEBRIETY.

NORTHLANDS RETREAT,
10-12, Fairfield St., Wandsworth, S.W.

Private Licensed HOME for Ladies. Patients receive every care and attention. No undue restrictions. Excellent medical references. Licensees, JOHN BOUND, L.R.C.P. & S., and the Misses BOUND.

INTEMPERANCE.

TOWER HOUSE, LEICESTER.
A PRIVATE HOME FOR LADIES.

Established 1864.

For the treatment of Ladies of the higher middle classes suffering from the above. Results eminently satisfactory. Professional and private visits specially invited.

Med. Attendant, A. V. CLARKE, Esq., M.D.(Cantab.). For terms and particulars apply Mrs. THEOBALD. Telegraphic Address: "Theobald, Leicester."

INEBRIETY.

Dr. J. M. HOBSON can receive a few Ladies privately into his family. Terms from Two to Three Guineas.—Address, Woodside Court, Lower Addiscombe Road, Croydon.

THE ABUSE OF ALCOHOL OR DRUGS.

Mr. ASLEY COOPER receives a limited number of GENTLEMEN under the Act or privately for treatment. The house stands in its own grounds of 40 acres on the shores of Buttermere Lake, on which patients have the right to fish for trout. There is besides fishing and shooting rights over upwards of 2,000 acres, on part of which is a private golf course. The situation of the house is unique as regards freedom from temptation and confinement is practically unnecessary. All kinds of indoor and outdoor occupations, and the latest scientific treatment is provided. Highest medical references. Terms from £3 8s. weekly. Prospectus on application to ASLEY COOPER, L.R.C.P., &c., The Ghyll Retreat, near Cockermouth, Cumberland.

INEBRIATE WOMEN.
GROVE RETREAT,
Egerton Road,
FALLOWFIELD, MANCHESTER.
Apply—MATRON.

MARSDEN HALL, NELSON, LANCASHIRE.

A PRIVATE ASYLUM for the care and treatment of a few Patients of both sexes suffering from Mental Disorders.

The grounds are extensive (seven acres) and of rare beauty, the views picturesque, and the situation specially healthy; farm attached. Only a limited number of Patients received. Home comforts. Carriages are kept for the use of the Patients.

Easy access from Nelson Station on the Lancashire and Yorkshire Railway; also from Colne on the Midland.

For terms, &c., apply to Mrs. MOOR, Matron and Resident Licensee, or the MEDICAL SUPERINTENDENT.

MIDDLETON HALL, MIDDLETON ST. GEORGE,

Near DARLINGTON, CO. DURHAM.

Private Asylum for the care and treatment of ladies and gentlemen.

This house, which is situated in a healthy and pleasant country, has been recently erected from plans approved by the Commissioners in Lunacy and has been comfortably furnished throughout. Private rooms and special attendants are provided if required.

Terms to be had on application to L. HARRIS LISTON, M.D., Medical Superintendent.

FLOWER HOUSE, CATFORD, S.E.

A Sanatorium of the highest class for the treatment and cure of gentlemen of unsound mind.

Apply to Dr. MESSIKER, Resident Medical Superintendent.

THE COPPICE, NOTTINGHAM.

HOSPITAL FOR MENTAL DISEASES.

President: The Right Hon. The EARL MANVERS.

This Institution is exclusively for the reception of a limited number of Private Patients of both sexes, of the Upper and Middle Classes, at moderate rates of payment. It is beautifully situated in its own grounds on an eminence a short distance from Nottingham, and commands an extensive view of the surrounding country, and from its singularly healthy position and comfortable arrangements, affords every facility for the relief and cure of those mentally afflicted. For terms, &c., apply to Dr. TATE, Medical Superintendent.

SPRINGFIELD HOUSE, NEAR BEDFORD.

(Telephone No. 17.)

A Private Asylum for Mental Cases, Established in 1837, surrounded by extensive grounds, reconstructed and modernised.

TERMS FROM 3 GUINEAS PER WEEK, (Including Separate Bedrooms for all suitable cases.)

For forms of admission, &c., apply to DAVID BOWER, M.D., as above, or at 5, Duchess Street, Portland Place, W., on Tuesdays, from 4 to 5.

Vacancies: For Ladies, One. For Gentlemen, One.

OVERDALE, WHITEFIELD, near Manchester.

A HOUSE licensed for the reception of 14 Ladies of unsound mind. Both Certificated and Voluntary PATIENTS received. This is a very good and convenient modern House with large grounds, situated in a pleasant open country, 5 miles from Manchester.

Stations: Molyneux Brow, L. & Y. Ry., ½ mile, Prestwich, L. & Y. Ry., 2 miles. Visiting Physician, GILBERT E. MOULD, L.R.C.P., M.R.C.S., Matron and Manageress, Miss ROWLINSON.

For terms apply to the Manageress.

ASHWOOD HOUSE, KINGSWINFORM, STAFFORDSHIRE.

An old-established and modernised Institution for the Medical Treatment of Ladies and Gentlemen mentally afflicted.

The House, pleasantly situated, stands in picturesque grounds of forty acres in extent, with a surrounding country noted for the beauty of its walks and drives. The climate is genial and bracing. Occupation, in-door and out-door amusements, and carriage and other exercise amply provided.

Terms range from 3 to 7 guineas per week inclusive, according to requirements as to accommodation, special attendance, &c.

Railway Stations: Stourbridge Junction (G.W.R.), 3½ miles; Dudley (L. & N.W.R.), 4 miles; Wolverhampton (G.W.R. or L. & N.W.R.), 7 miles. Intending visitors can be met at any of these stations. For further particulars apply to the Medical Superintendent.

DINSDALE PARK RETREAT,

Near DARLINGTON.

Middleton St. George, Co. Durham, R.S.O.

A large Mansion, licensed since 1855 for the reception of Patients mentally afflicted of both sexes, for whom it is admirably adapted by its position and appointments. Fitted and arranged as a gentleman's Family Residence.

Medical Superintendent resides in the house, assisted by an experienced Lady Superintendent. Voluntary Patients not under certificates, admitted upon their own written application.

For terms, &c., apply to HERBERT W. KERSHAW, M.R.C.S., L.R.C.P., Medical Superintendent and Proprietor.

Vacancies for both ladies and gentlemen.

Barnwood House Hospital for MENTAL DISEASES, Barnwood,

Near Gloucester.

Exclusively for PRIVATE PATIENTS of the UPPER and MIDDLE CLASSES.

This Institution is devoted to the care and treatment of persons of both sexes at moderate rates of payment.

The terms vary according to the requirements of the patients, who can have private rooms and special attendants, or be accommodated in detached villas and in the branch convalescent establishment on the hills.

Under special circumstances the rates of payment may be greatly reduced by the Committee.

For further information apply to JAMES GERRIG SOUTAR, M.B., the Medical Superintendent.

CHEADLE ROYAL

HOSPITAL FOR MENTAL DISEASES,
CHHEADLE, CHESHIRE.

This Institution is situated nine miles from Manchester and two miles from Cheadle and Cheadle Hulme Stations, L. & N.W.Ry. It includes several detached villas and cottages within the grounds (100 acres) as well as the three principal buildings, and has dependencies in Wales.

Rates of payment from 31s. 6d. a week according to requirements.

Voluntary Boarders are admitted on similar terms.

Arrangements are made when desired for patients to have private rooms and their own attendants, horses and carriages.

For further information apply to the Medical Superintendent, W. SOOZWORTH, M.R.C.S., &c., at Cheadle, or he may be seen at 72, Bridge Street, Manchester, on Tuesdays from 12 to 3.

Telegraphic Address:
"RELIEF, OLD CATTON."

Telephone:
290 NORWICH.

Nervous and Mental Affections.

LADIES ONLY RECEIVED.

THE GROVE, OLD CATTON, Near NORWICH.

A High-class Home for the Curative Treatment of Nervous Affections. Situated a mile from the City of Norwich. Special and Separate accommodation is provided for those suffering from Hysteria, and for cases of Incipient Mental trouble who can be received as Voluntary Boarders without Certificates, and occupy their own private suites of apartments. A staff of experienced nurses has been organised to take charge of patients in their own homes. For terms, &c., which are moderate and inclusive, apply to the Misses MCINTOCK, or to CECELIA A. P. OSBURN, F.R.C.S.B. Medical Superintendent.

BOREATTON PARK, BASCHURCH, SALOP.

A first-class Country Mansion specially adapted for the reception of a limited number of Ladies and Gentlemen mentally affected.

For particulars apply Dr. SANKEY.

KINGSDOWN HOUSE, BOX, near BATH.

Licensed for the Treatment of
Diseases of the Brain and Nervous System.

Particulars as to terms can be obtained from the Medical Superintendent, or at the Consulting Rooms, 40, Gay Street, Bath.—Telephone, 217, Bath.

HAYDOCK LODGE PRIVATE ASYLUM, ^{NEWTON-LE-WILLOWS} LANCASHIRE.

A House Licensed for the care and treatment of Persons of unsound mind of the middle and upper classes.

Situated midway between Liverpool and Manchester, 2 miles from Newton-le-Willows Station, L. and N.W.R.

Private Patients only received. The payments vary from 25s. a week to 6 guineas a week, according to the accommodation required. Acute and urgent cases of both sexes can be received at any time, either as Voluntary Boarders or under certificates.

The necessary forms for admission and further information as to terms, etc., may be obtained on application to Dr. STREET, the Resident Medical Licensee. Dr. STREET attends at 47, Rodney Street, Liverpool, every Thursday from 2 to 4. Telegrams: "Street, Ashton-in-Makerfield." Telephone: 11, Newton-le-Willows.

Visiting Physicians ... { Sir JAMES BARR, M.D., F.R.C.P., 72, Rodney Street, Liverpool, Physician to the Liverpool Royal Infirmary, etc.
NATHAN RAW, M.D., M.R.C.P., 66, Rodney Street, Liverpool, Physician to the Mill Road Infirmary.



NORTHWOODS HOUSE, WINTERBOURNE near BRISTOL.

PRIVATE ASYLUM for LADIES and GENTLEMEN

Situated in a large park in a healthy and picturesque locality, easily accessible by rail via Bristol, Winterbourne, Patchway, or Yate Stations. Uncertified Voluntary Boarders can now be received.—For further information see Medical Directory, page 1966; and for terms, &c., apply to Dr. EAGER, Resident Physician.

WONFORD HOUSE HOSPITAL for the INSANE, near Exeter.—A Registered Hospital

for the UPPER and MIDDLE CLASSES. This Institution is situated in a beautiful and healthy locality, within a short distance of the City of Exeter. There is comfortable accommodation at moderate rates, both in the Hospital itself and at Plantation House, Dawlish, a seaside residence on the South Devon Coast, affording more privacy, with the benefit of sea-air and a mild and salubrious climate. Private rooms and Special Attendants provided if required. Voluntary Patients or Boarders also received without certificates. For terms, &c., apply to P. MAURY DEAS, M.B., M.S. Lond., Resident Medical Superintendent.

PECKHAM HOUSE,

112, Peckham Road, London, S.E.

An Institution licensed for the CARE and TREATMENT of those MENTALLY AFFLICTED of Both Sexes. Private Patients only received. Gardens cover many acres of ground. Conveniently situated. Electric trams and omnibuses from the Bridges and West-End pass the door. Moderate terms.—Apply to Medical Superintendent for further particulars.

Telegrams:
"Alleviated, London."

Telephone: 1576 Hop.

THE RETREAT, YORK.

A Registered Hospital for the Treatment of Mental Diseases. Etab. 1792.

Under the management of a Committee of members of the Society of Friends. Situated about two miles from York Station. The patients are derived from the upper and middle classes, and none are paupers or rate-aided. Terms from 48s. weekly.

Voluntary Boarders are received on their own application. Nurses who have been trained at least three years are available for private nursing.

For further particulars as to the resources of the Institution and information respecting the admission of patients, see the Annual Report, which will be sent on application to the Medical Superintendent, BEDFORD PIERCE, M.D., F.R.C.P. (Lond.) NAT. TEL. 112, YORK.

THROXENBY HALL, near SCARBOROUGH.

A Branch House connected with the RETREAT, YORK.

Situated near the Raincliffe Woods, about two miles from Scarborough, for the reception of convalescent patients; also for the treatment of persons suffering from incipient or mild forms of mental disorder who cannot be certified as of unsound mind, and who wish voluntarily to place themselves under skilled treatment.

For further particulars apply to the MATRON, or to Dr. BEDFORD PIERCE, at the Retreat, York. NAT. TEL. 282, SCARBOROUGH.

PERITEAU, WINCHELSEA.

HIGH-CLASS PRIVATE ASYLUM.

For 5 mentally afflicted ladies—conducted as a family with nothing to remind the invalids that they are under care. Ladies only employed as Companion Attendants. Carriage exercise. Healthy situation. Croquet and Tennis Lawns. Medical Superintendent: E. W. SKINNER, M.D.—Address, Proprietress, Periteau, Winchelsea.

N.B.—Uncertified patients received at villa residences. Interview by appointment at 37, New Cavendish Street, W.

NORTHUMBERLAND HOUSE, GREEN LANES, FINSBURY PARK, N.

A PRIVATE HOME for the care and treatment of ladies and gentlemen mentally afflicted.

Highly situated, facing Finsbury Park. Terms from two and a half guineas a week.

For further particulars apply to the Resident Physician. Telephone No. 888 North (Exchange). Telegraphic Address: "Subsidiary, London."

Coton Hill Hospital for the INSANE, near STAFFORD.

Chairman of the Committee of Management, The RIGHT HONOURABLE THE MARL OF DARTMOUTH.—This Hospital, which is beautifully situated in a high and healthy position, with extensive grounds, cricket field, lawn tennis courts, golf links, &c., is devoted to the care and treatment of the mentally afflicted of the upper and middle classes. Terms on application. Private rooms with special attendants in the Hospital, or semi-detached villas in the grounds, can be arranged.

For further particulars apply to E. W. HEWSON, Superintendent.

Bethel Hospital for Mental DISEASES, Norwich.

This endowed Hospital having recently been much enlarged and improved, is now replete with everything tending to promote the comfort and wellbeing of those suffering from MENTAL DISEASES. Patients of both sexes are received. Terms from thirty shillings weekly. Full particulars can be had from the Resident Medical Superintendent.

HEIGHAM HALL, NORWICH.

FOR THE UPPER CLASSES ONLY.

A Home for Ladies and Gentlemen suffering from Nervous and Mental Ailments. Extensive pleasure grounds. Private Suites of Rooms with special attendants available. Boarders taken without Certificates. Wife for Certificates and Admission Papers. Nurses sent for Patients. J. G. GORFORD-MUNN, M.D., F.R.S.E., Proprietor and Resident Physician. Telephone, 80 Norwich.

THE ROYAL ALBERT ASYLUM, LANCASTER.

A TRAINING INSTITUTION FOR THE FREEBLY MINDS OF THE NORTHERN COUNTIES.

Chairman of the Central Committee:

The Right Hon. SIR JOHN T. HIBBERT, K.C.B.

BRUNTON HOUSE BRANCH.

Brunton House is a Home for Special Private Pupils who attend the schools, workshops, and amusements at the Institution. It is situated ten minutes' walk from the Asylum in a most salubrious position, and commands fine views of the Lake Mountains and Morecambe Bay. It is under the same administration as the Asylum, and the Senior Assistant Medical Officer is resident there. It combines the seclusion and comforts of a private residence with all the advantages of the Institution. There are at present a few vacancies for feeble-minded youths. Terms on application to ARCHIBALD R. DOUGLAS, Medical Superintendent.

PLYMPTON HOUSE, PLYMPTON S. DEVON.

Proprietors—Drs. ALDRIDGE & TURNER.

This old-established Licensed House offers every advantage that experience can suggest for the care and treatment of mental cases.

For terms, &c., apply to the Resident Physician, Dr. ALFRED TURNER. Telephone, No. 2 Plympton.

STONE HOUSE S. MARTIN'S, CANTERBURY.

(IN CONNECTION WITH THE CITY ASYLUM.)

MENTAL DISORDERS.

Private Patients of both sexes are received at moderate rates. Pleasant and healthy situation. South aspect, gravel soil, extensive and private grounds, theatre, billiard room, cricket, tennis, croquet, &c.

Full particulars and necessary forms on application to the Medical Superintendent.

Telephone: No. 6, Canterbury. Telegrams: "Stone House," Canterbury.

FENSTANTON,

Christchurch Road, Streatham Hill, S.W.
(Close to Twise Hill Station, L.B.S.C. Railway.)

A PRIVATE ASYLUM for ladies mentally afflicted.

Removed from Peterboro' House, Fulham.

For terms, &c., apply to Medical Superintendent, or Miss HILL, daughter of Dr. B. GARDINER HILL.

BISHOPSTONE HOUSE, BEDFORD.

National Telephone, 0708.

A Private HOME for a limited number of Ladies mentally affected. Terms from £4 4s. a week according to the requirements of the case.

Resident Licensees Dr. ARCHDALL, late Assistant Physician to St. Andrew's Hospital for Mental Diseases, Northampton, and Mrs. ARCHDALL.

Stretton House, Church-

Stretton, Salop.—A Private House for the Treatment of Gentlemen suffering from Mental Diseases. Bracing hill country. Good train service (London 4½ hours). For full particulars see Medical Directory or Illustrated Prospectus from the Resident Medical Superintendent, HORATIO BARNETT, M.A., M.B.Cantab. Telegrams: Stretton House, Church-Stretton. Phone: 10, P.O., Church-Stretton.

THE WARNEFORD, OXFORD.**HOSPITAL FOR MENTAL DISORDERS.**

President: The Right Hon. the EARL OF JERSEY.

This Registered Hospital, for the treatment and care, at moderate charges, of mental patients belonging to the educated classes, stands in a healthy and pleasant situation on Headington Hill, near Oxford. The gardens and grounds are extensive, and the internal appointments are comfortable and refined. The utmost degree of liberty, consistent with safety is permitted, and amusements and occupation are amply provided. Parties are sent, for change, to the seaside during summer. Voluntary boarders are also received for treatment. For further particulars apply to the Medical Superintendent, Dr. NEIL.

CHALKWELL TOWERS

Private Medical, Surgical & Convalescent Home, WESTCLIFF-ON-SEA.

Resident Patients received for all non-infectious cases, also CHRONIC and REST CURES. House heated throughout by hot air, stands in own grounds facing park, with uninterrupted views of sea and country. Highest Medical and other references, locally and in London. Fully qualified nurses only. Gravel soil. South aspect. Terms from £2 2s. Tel.: 1x LEIGH.

THUNDERCLIFFE GRANGE, NEAR ROTHERHAM.

A HOUSE licensed for the reception of a limited number of ladies of unsound mind. Both certified and voluntary patients received. This is a large country house with beautiful grounds and park, 5 miles from Sheffield. Station, Grange Lane, G. O. Railway, Sheffield. Telephone No. 34 Rotherham. Resident Physician—GILBERT E. MOULD, L.R.C.P., M.R.C.S. Consulting Physician—CROCKLEY CLAPHAM, M.D., F.R.C.P.E.

Glendossill and Hurst Houses.

—Considerable improvements have recently been made in both these Houses. They are in every way adapted for the care and treatment of the mentally afflicted of the upper and middle classes.—Apply S. H. AGAR, Henley-in-Arden, Medical Superintendent.

CLARENCE LODGE, CLARENCE ROAD, CLAPHAM PARK.

A limited number of Ladies suffering from MENTAL and NERVOUS DISORDERS are received for treatment under a specialist. The house stands in large grounds. For further particulars see illustrated prospectus from the Proprietress, Miss F. LEECH, B.A. Telephone: 494 Brixton.

WYKE HOUSE, ISLEWORTH, MIDDLESEX.

A private Asylum for Ladies and Gentlemen mentally afflicted. Voluntary boarders are received. The grounds are very extensive, and various amusements are provided.—For terms, apply to F. MURPHYSON, M.A., M.B., Resident Proprietor.

LEIGH HOUSE.

A new Hospital for Mental Cases has been opened for the reception of Private Patients. Terms £1 1s. per week. There are vacancies for both sexes.—For particulars apply to the Medical Superintendent, Hatton Asylum, Warwick.

"NORMANSFIELD."

A private establishment for the care and training of the MENTALLY DEFICIENT. Patients of either sex, including quite young children, received. Separate houses for the slighter grades of defect.—For particulars apply to the Resident Physician and Proprietor, Hampton Wick.

CAMBERWELL HOUSE

33, PECKHAM RD., CAMBERWELL.

Telephone, No. 1037 Hop.

FOR THE CARE AND TREATMENT OF THOSE OF BOTH SEXES SUFFERING FROM MENTAL AND NERVOUS DISORDERS.

Consists of separate Houses, lit by electricity and completely modernised, standing in 20 acres of picturesque grounds, including cricket and football field, tennis courts and croquet lawns.

The Terrace Houses are quite separate from the rest of the Institution, and provide most comfortable accommodation for suitable cases.

Terms from 25s. to 3 guineas a week. The ordinary terms for acute or senile cases are 2 guineas a week. Patients can have separate sitting and bedrooms with a special nurse, as well as the use of the general rooms, and a change to the seaside annexe at Walton-on-the-Naze.

Further particulars can be obtained from the MEDICAL SUPERINTENDENT, 33, Peckham Road, Camberwell, London, S.E.

MALLING PLACE, KENT.

For Medical Care and Residence of Ladies and Gentlemen of Unsound Mind.

TERMS MODERATE.

Apply to the PHYSICIAN SUPERINTENDENT.

Telephone: "Malling." Telegrams: "ADAM, West Malling." No. 2, "Malling." London by appointment.

St. Luke's Hospital for Mental

DISEASES, Old Street, London.

ESTABLISHED 1761.

For the Treatment of Mental Diseases of the Middle Classes. Admission gratuitous, or by contribution to maintenance from 15s. to 50s. per week.—Full particulars on application to the Secretary at the Hospital.

THE RETREAT PRIVATE ASYLUM.

Near Armagh, Ireland. [ESTAB. 1824.]

Licensed under Government Inspectors' supervision for the reception of Ladies and Gentlemen of the Upper and Middle Classes suffering from

MENTAL AND NERVOUS DISEASES. (Voluntary Boarders and Inebriates admitted.)

For particulars apply to the Proprietors, Dr. J. GOWER ALLEN, J.P., and JOSEPH ALLEN, Esq. Telegraphic Address: "Loughgall, Armagh."

St. Andrew's Hospital for

MENTAL DISEASES, Northampton.

FOR THE UPPER & MIDDLE CLASSES ONLY.

President, the Right Hon. the EARL SPENCER, K.O.

The Institution is pleasantly situated in a healthy locality, one mile from the Northampton stations of the London and North-Western and Midland Railways, and 1½ hours only from London; and is surrounded by more than 100 acres of pleasure grounds. The terms vary from 31s. 6d. to £4 4s. per week according to the requirements of the case. These terms may be reduced by the Committee of Management under special circumstances.

Patients paying higher rates can have special attendants, horses and carriages, and private rooms in the hospital or in detached villas in the grounds of the hospital, or at Moulton Park, a branch establishment, two miles from the hospital.

There is also a seaside house, Bryn-y-Nauadd Hall, Llanfairfechan, N. Wales, beautifully situated in a park of 180 acres, to which patients may be sent.

For further information apply to the Medical Superintendent.

THE MOAT HOUSE.

Tamworth, Staffordshire.

A HOME FOR NERVOUS AND MENTAL CASES.

Stations, L. & N. West. and Mid. Railways. The House stands in grounds of ten acres (within 5 minutes' drive of either station), and is devoted to the care and treatment of a few ladies suffering from nervous and mental disorders, who enjoy the comforts, privacy, and occupations of home life. Voluntary patients are received without certificates. For terms, etc., apply to the Resident Proprietor, E. HOLLINS, M.A. Cantab., J.P.

Grove House, All Stretton,

Church Stretton, Shropshire.

A Private HOME for the care and Treatment of a limited number of ladies mentally afflicted. Climate healthy and bracing.

Apply to the Proprietor and Resident Medical Superintendent, Dr. MOLLINCK.

COURT HALL,

KENTON near EXETER.

Private Home for the care and treatment of Ladies suffering from Mental Diseases. Established in 1869 and limited to eight patients.

There is now one vacancy.

For terms and full particulars, address—

Miss MILES, M.B., B.S., Resident Licensee.

Resident Patient.—Invalid or

mental case received by experienced doctor, beautiful detached commodious house, in large sheltered lovely garden and lawns. Easy distance from London; delightful climate; every home care and comfort. Driving and motoring.—Address, No. 6292, BRITISH MEDICAL JOURNAL Office, 429, Strand, W.C.

Resident Patients.—List of

doctors in all parts receiving Resident Patients, with description of accommodation, terms, etc., can be had without charge from Mr. G. B. STOKER, 22, Craven Street, Strand, W.C., or selection will be made on statement of nature of case and terms.—Telephone, 1854 Gerrard.

Resident Patient.—Folkestone

Overlooking the harbour. Doctor thoroughly recommends home for invalid gentleman, epileptic or anyone requiring care and comfort. Can bring friend or nurse to stay in the house. Best references. Terms moderate.—KEENE, "Belvedere," The Parade.

Association of Medical Men

receiving RESIDENT PATIENTS.

Any INVALID, wishing to reside with a Medical Man at home or abroad, should apply to Hon. Sec., 18A, Hanover Street, London, W., or The Myrtles, Hawkwood Road, Boscombe, Hants.

Physician married, can receive

RESIDENT PATIENT in his charming country residence, with garden, etc. Easy distance from London. At moderate terms. Winter amusements, golf, fishing, billiards, etc. Many years experience. Highest references, clerical, medical, and former patients.—Address, first "H.", 47, Vincent Square, Westminster.

St. Thomas's Home,

Lambeth Palace Road, S.E.

PAYING PATIENTS RECEIVED.

Full particulars obtainable on application either personally at twelve o'clock to the Resident Medical Officer, or by letter to the Steward, St. Thomas's Hospital, Albert Embankment, S.E. Telephone, Hop. 1837.

TO DOCTORS, INVALIDS AND OTHERS.

HIGHFIELD, BASSALEG, MONMOUTHSHIRE.

NURSING AND CONVALESCENT HOME. Charming house standing high in own grounds. Very healthy neighbourhood. Large airy rooms. Hot and cold baths. House heated with hot-water pipes. Perfect sanitation. Every comfort and skilled nursing. Permanent patients received. Highly recommended. For terms and particulars apply to the Matron. Nat. Telephone, 0188 Risco.

The London Fever Hospital,

Islington, N.

Patron—His Majesty THE KING.

President—The Right Hon. Lord BALFOUR of BUBLEIGH, K.T.

82,000 persons have been received and treated here since 1802. The diseases admitted are Scarlet Fever, Diphtheria, Measles and German Measles; and Typhoid when accommodation can be made available. The general ward fee is three guineas for the whole term of treatment. Private rooms, three guineas a week. Patients' payments amount to about a fourth of the annual outlay, the other three-fourths falling upon the funds of the Institution. This system encourages people who are willing to pay a part at least of the cost of their illness to do so rather than remain for treatment at home or cast themselves upon the rates. No help is received from the rates by this Hospital.

Annual Subscribers of a guinea and upwards for more than one year are Governors, and donors of 10 guineas and upwards in one sum are Life Governors. Domestic servants of Governors and certain employees of subscribing business houses, clubs, and hotels are promptly removed and treated free of charge. Application to the Secretary with a medical certificate will ensure prompt admission. The application can be made personally, or by letter, telegram, or telephone: 687 North. ADDITIONAL SUPPORT IS VERY MUCH NEEDED.

Bankers: Union of London and Smith's, 50, Cornhill, E.C.

W. CHRISTIE, Secretary.

THE YARROW CONVALESCENT HOME

FOR CHILDREN OF THE BETTER CLASS. BROADSTAIRS.

100 Beds. 50 Boys, Ages 4 to 12. 50 Girls, Ages 4 to 14.

Two Wards (1 Boy's and 1 Girl's) reserved for cases requiring special treatment. In the Special Wards the age limit may at the discretion of the Medical Officers, be extended from 12 to 14 years for Boys, and from 14 to 16 years for Girls, a charge of 5s. per week for each child.
12½ Acres of Well-sheltered Ornamental Grounds with extensive playing-fields facing the sea.
Full particulars obtained on application to the LONDON OFFICES: TERMINUS CHAMBERS, 6, HOLBORN VIADUCT, E.C.

T. FREDERICK MYERS, Secretary.

South Devon Health and Holiday Resort.

One of the loveliest spots in the County. Beautiful Private Grounds. Tennis, Putting Course, Bowls, &c. First-class Turkish and other Baths. Patients received.

Apply to C. F. CARPENTER, Bishop's Teignton, South Devon.

MANOR VALLEY SANATORIUM, PEBBLESCHIRE.

Situated 810ft. high, amongst the well wooded (pines) upper Peeblesshire Hills. Pure moorland air. Hill climbing. Panoramic views of great variety and beauty. Terms from 2½ guineas per week. Prospectus from Medical Superintendent.

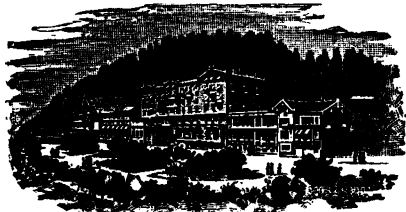

LEYSIN Near MONTREUX, SWITZERLAND.

The LEYSIN SANATORIUMS combine with the luxury and liberal table of first-class Hotels with the latest scientific requirements for the successful treatment of Pulmonary Diseases.

Altitude 5,000 feet. PUREST WATER. PUREST AIR.

Three Sanatoriums: For the wealthy (fr. 10-20); for those of moderate means (fr. 8-12) and for those who require to economise (fr. 8-14).

Beautifully illustrated booklet post free on application to "Sanatoriums, Leysin."

COTSWOLD SANATORIUM.

THIS Sanatorium takes patients suffering from all forms of Tuberculous Disease. It is situated on the Cotswold Hills at an elevation of 800 feet, and surrounded by magnificent scenery. It stands in its own grounds of 140 acres, and in the midst of wooded common land of about 1,000 acres. Rooms have hot and cold water laid on, are warmed by hot water, and lighted with electricity. Verandahs similarly warmed and lighted. Milk, butter, and cream supplied from tested cows. Inclusive charges £4 4s. to £6 6s. weekly.

Medical Superintendent: F. K. ETLINGER, M.R.C.S., L.R.C.P.

Apply to the Medical Superintendent, Cotswold Sanatorium, near Stroud.

Telegrams—"COTSWOLD SANATORIUM, BIRDLIP."

BOURNEMOUTH.—OPEN-AIR SANATORIUM.

OVERTON HALL, BOURNEMOUTH.

Opened in 1896, Under the personal direction of a Resident Medical Man with seven years' experience of open-Air Treatment, specially designed to carry out the Nordrach Treatment of Consumption in the most favoured climate in England. Sandy soil, extensive pinewoods, dry Bracing Winter Climate. Summer temperature 14° cooler than any inland place in England. Smallest Rainfall. Highest Sunshine Record.

This Sanatorium stands in its own grounds, has a due south aspect, and is sheltered from the north, east and west.

Special Shelters and spacious Verandah lighted by electricity. Electric lighting throughout. Inclusive Terms. Free Illustrated prospectus Apply. "Secretary," Overton Hall Sanatorium, 6, Poole Road, Bournemouth.

ALTADORE SANATORIUM.

co. WICKLOW, IRELAND.

Established 5 years. 750 ft. above sea level. 630 acres. Graduated walks. Shelter from north, east, and west. Proprietor and Resident Physician, J. O. SMITH, M.R.C.S., L.R.C.P. Lond. For particulars apply Secretary, Altadore, Kilpedder, co. Wicklow. Telegraphic Address: Altadore, Newtownmountkennedy.

Inclusive Terms: 3 guineas per week.

EAST ANGLIAN SANATORIUM.

NAYLAND, SUFFOLK.

This Sanatorium has been specially built for the Open-Air Treatment.

The building faces South, and stands in its own grounds of 94 acres. Accommodation is provided for thirty-five men and women patients. There is a Resident Medical Officer, Matron and staff of nurses.

For all particulars, application should be made to Dr. JANE WALKER, 122, Harley Street, W.

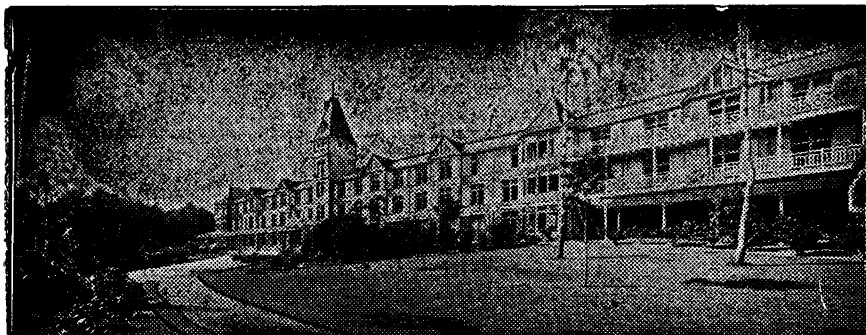

NORDRACH-ON-DEE

(Near BALMORAL), SCOTLAND.

Open-Air Treatment of CONSUMPTION and allied diseases.

INOCULATION TREATMENT regulated by DAILY estimations of the OPSONIC INDEX is available for all patients residing in this Sanatorium.

Research Laboratory. Fully Equipped Throat Room. Dental Room. Roentgen Ray and Ultra Violet Light Installations.

Address: Dr. LAWSON, Banochory, N.B.

BOURNEMOUTH.—THE WINTER HEALTH RESORT.

DR. W. DENTON JOHNS' SANATORIUM,

Alderney Manor, Constitution Hill, Bournemouth.

An ideal spot, situated in its own grounds of **600 Acres of Pine Woods and Heatherlands.** The Sanatorium was specially built **for the Open-Air Treatment of Tuberculosis** on the "**HUT SYSTEM.**"

Under the personal supervision of Dr. Johns, who opened the first private Sanatorium in this country in 1897.

EXCELLENT OPPORTUNITY FOR LEARNING AGRICULTURE. VACANCY FOR A FARM PUPIL. For terms and particulars apply Secretary.

SANATORIUM CLAYADEL.

5,500 FEET ABOVE SEA-LEVEL,

Two miles from DAVOS-PLATZ, SWITZERLAND.

Specially built for the Open-Air Treatment of Chest Diseases. Surrounded by extensive pine-woods. Magnificent scenery. Bracing mountain climate. High record of sunshine. Perfect sanitary conditions. Excellent food. Trained English Nurses. (ZÄ 1916a).

VALE OF CLWYD SANATORIUM.

This Sanatorium is established for the treatment of Pulmonary and other forms of Tuberculosis as carried out by Dr. OTTO WALTHER of Nordrach. It is situated in the midst of a large area of park land at a height of 450 feet above the sea level, and commands extensive views of the Vale of Clwyd. It has a bracing climate, with a small rainfall and a large amount of sunshine. It is well sheltered on the N. and E. by mountains rising to 1,800 feet, which affords facilities for a great variety of uphill walks.

The Physicians are fully conversant with Dr. WALTHER'S Treatment, having themselves been patients at Nordrach.

For particulars, apply to GEORGE A. ORACE-CALVERT, M.B., M.R.C.S., L.R.C.P., or OWEN E. FINE, B.A., M.B., B.O., M.R.C.S., L.R.C.P. Llanbedr Hall, Ruthin, N. Wales.

NORDRACH in WALES SANATORIUM

(PENDYFFRYN HALL)

"FOR THE TREATMENT OF CONSUMPTION AND OTHER FORMS OF TUBERCULOSIS."

One of the first Sanatoria opened in the United Kingdom to carry out the Treatment of Consumption as practised at Nordrach, where the Resident Physician was himself a patient. Over 100 acres of private woods and grounds. Carefully graduated walks rise through pines, gorse, and heather, to a height of over 1,000 feet above sea level, commanding extensive views of both sea and mountains, sheltered from E. and N.E. winds. Climate mild and bracing. Small rainfall. Large average of sunshine. Electric light. Rooms heated by hot-water radiators.

For particulars apply to G. MORTON WILSON, M.B., Nordrach in Wales, Capelulo, nr. Penmaenmawr, N. Wales. Telegraphic Address: "Pendyffryn, Penmaenmawr." National Telephone: No. 20 Penmaenmawr.

NORDRACH-UPON-MENDIP SANATORIUM

For the Treatment of Phthisis on the MENDIP HILLS.

OPENED JANUARY, 1899, BY DR. ROWLAND THURNAM,

LATE ASSISTANT TO DR. OTTO WALTHER, OF NORDRACH IN THE BLACK FOREST.

862 FEET ABOVE THE SEA. ROOMS HEATED WITH HOT WATER. ELECTRIC LIGHT. 65 ACRES OF PRIVATE WOODS AND GROUNDS.

FOR PARTICULARS APPLY THE SECRETARY, NORDRACH-UPON-MENDIP, BLAGDON, BRISTOL. Telegrams: "NORDRACH, BLAGDON."

OCHIL HILLS SANATORIUM, KINROSS-SHIRE, N.B.

On the southern slope of the Ochil Hills, at an elevation of 800 feet, in grounds of 460 acres, with pine woods and walks of all gradients, structurally one of the finest and most up-to-date sanatoriums in Europe; fitted with all the most recent appliances for aiding and accelerating the cure, e.g., High Frequency Electricity, Ozone, Ultra Violet and Röntgen Rays; modern Hydropathic Appliances. Two Visiting Physicians, Two Resident Physicians, Matron (who is a trained nurse) and full staff of nurses.

Motor Car for station work. Secretary, Mr. D. HILL JACK, 141, West George Street.

For Prospectus and particulars apply to Secretary, Glasgow, or J. J. GALBRAITH, M.D., Medical Superintendent, formerly Resident Physician, Woodburn Sanatorium; Research Scholar, Royal Victoria Hospital for Consumption, Edinburgh.

MENDIP HILLS SANATORIUM,

HILL GROVE, WELLS, SOMERSET.

OPEN-AIR TREATMENT OF CONSUMPTION.

Extent of Sanatorium grounds 300 acres—meadow and woodland; 3 miles sheltered pine avenues; altitude 853 feet; magnificent views for miles South; 250 acres of fine shooting free to Patients; hot water radiators and electric light. Hot and cold water laid on. Formaldehyde and Static Electric Treatment. Matron, trained nurse. Two Resident Physicians. Apply, SECRETARY.

Terms: Two and a Half to Four Guineas Per Week.

CHILTERN SANATORIUM.

FOR THE OPEN-AIR TREATMENT OF CONSUMPTION ON THE CHALET SYSTEM.

On the Chiltern Hills in South Oxfordshire. 350 feet above sea level. Beautiful grounds of 17 acres; 30 acres of land on the hillside (a few hundred yards from the main grounds) with magnificent views towards Oxford and the Berkshire Downs. Gravel soil; dry and bracing air. Rooms or Chalets available as preferred. The latter very strongly recommended. Terms from 2½ Guineas.

Apply to F. S. ARNOLD, M.B.Oxon., Chiltern Sanatorium, near Wallingford.

Telegrams: Sanatorium, Ipsden.



OPEN-AIR TREATMENT OF CONSUMPTION. THE HOME SANATORIUM, HOME AND HUT SYSTEM. SOUTHBOURNE ROAD, BOURNEMOUTH.

150 feet above Sea Level. 10 acres well timbered Pleasure Grounds.
Full Nursing Staff under Trained Matron. Inclusive Charges from 3 to 5 guineas weekly.
Resident Physician: J. R. MORTON, M.B.Lond., M.R.C.S., L.R.C.P.
For Illustrated Prospectus apply to the Resident Superintendent.

UDAL TORRE SANATORIUM, YELVERTON, R.S.O., SOUTH DEVON Established for the Open-Air Treatment on DARTMOOR.

By J. PENN MILTON, M.R.C.S. Eng., L.R.C.P. Lond.,
late Medical Superintendent to the Devon and Cornwall Sanatorium, and Medical Partner to Dr. Otto Walther, Nordrach, Black Forest, Germany.
Yelverton is $\frac{1}{2}$ hr. from Plymouth, G.W.R. Altitude 830 feet. Gravel soil, bracing climate. Illustrated Particulars on application.

LONDON OPEN-AIR SANATORIUM,

Pinewood, Nine Mile Ride, near WOKINGHAM, BERKS.

For the Treatment of PULMONARY TUBERCULOSIS.

situated in its grounds of 82 acres of Pine Forest. Specially built with every essential of hygiene and comfort. Each Patient has a separate bedroom facing south with electric light. Two Resident Medical Officers and two Consulting Physicians.

Terms: £3:3:0 per week.

This Sanatorium was opened in 1901 for the treatment of cases of consumption among the educated middle classes. It is the free and generous gift of a few philanthropists, and is held in trust by the "LONDON OPEN-AIR SANATORIUM," an Association licensed by the Board of Trade and not carried on for the sake of profit or gain. It is managed by an Honorary Committee, four of whom are Members of the Executive Council of the National Association for the Prevention of Consumption. Advanced cases are not eligible; only hopeful cases will be admitted.

For particulars apply to the SECRETARY, LONDON OPEN-AIR SANATORIUM, 20, Hanover Square, London, W.

CROOKSBURY SANATORIUM.

For the Open-Air Treatment of Pulmonary Tuberculosis.

Specially built and equipped throughout on a sheltered southerly slope amidst pine trees and heather, over 400 feet above the sea level. Large grounds; porous soil; sunny climate; beautiful scenery.

The Sanatorium comprises a block for those requiring special care, a separate building in a more bracing situation for convalescents and separate chalets. Electric lighting throughout. Full Nursing staff. Opsonic Tests. Terms on application.

Physician: Dr. F. RUFFENACHT WALTERS, late Physician to the | Postal Address: Crooksbury Sanatorium, Farnham, Surrey.
Hamstead Chest Hospital. | Telegrams: "Sanatorium, Farnham."

ROSTREVE SANATORIUM.

Near WARRENPOINT, Co. DOWN. (NORDRACH-IN-IRELAND).

Specially built in 1899 for Open-Air Treatment. There are also Bungalows, Shelters, Electric and X-ray Installations. Dairy and Poultry Farm and unlimited water supply. Trained Nurses. First-class cookery. Terms 3½ guineas (also some accommodation for persons of limited means.)

Physicians: F. HOWARD SINCLAIR, M.D., L.R.C.P.I., and B. H. STREED, M.A., M.D. (Univ. Dub.), ten years Resident Physician Roy. Nat. Hosp. for Consumption.

OPEN-AIR TREATMENT. Sanatorium for WOMEN & GIRLS ONLY.

Terms from 1½ guineas weekly. Restricted to 16 patients. Lighted by Electricity throughout.
Med. Officer: Miss MARY R. McDOUGALL, M.B., C.M.
Rest cases taken.

Address SECRETARY, "Woodhurst," Dorking, Surrey.

OPEN-AIR TREATMENT. FRITTON SANATORIUM

Near Long Stratton, Norfolk.
Dry bracing air. Gravel soil. Large shady garden, with Shelters and Sleeping Chalets.
Resident Physician. Terms—2 to 2½ guineas.

OCKLEY SANATORIUM SURREY.

For Ladies and Gentlemen.
Pure bracing air, very lovely country with fine views, well sheltered. Skilled nursing. Large Hall and Sleeping Chalets lately erected. Terms 2½ guineas weekly. Patients received for Rest Cure, with Massage and Electricity.
Resident Physician—Dr. CLARA HIND.

PAINSWICK SANATORIUM COTSWOLD HILLS.

(See last week's Advertisement).
TERMS: 2½ GUINEAS WEEKLY.
For Illustrated Book of Particulars,
Apply, Wm. McCall, M.D., Painswick.

DIPLOMA IN PUBLIC HEALTH. The Royal Institute of Public HEALTH.

Principal—Professor WILIAM R. SMITH, M.D.,
D.Sc., F.R.S.Edin., Barrister-at Law.

A full Course of Laboratory Instruction, including Lectures on Public Health, Parasitology, &c., in compliance with the regulations of the Universities and other Examining Bodies, will commence on Monday, 7th January, under the direction of the Principal.
The various Laboratories are always open and available for work at any time. All material is provided.
A recapitulation class is held before each examination for which there is no extra fee.
Inspection of the Laboratories is invited, where further particulars can be obtained.

JAMES CANTLIE, M.A., M.B.
37, Russell Square. Hon Secretary.

Royal College of Physicians OF LONDON.

The next PROFESSIONAL EXAMINATION for the MEMBERSHIP will commence on Tuesday, January 22nd.

Candidates are required to give fourteen days notice in writing to the Registrar of the College, with whom all certificates and testimonials required by the by-laws are to be left at the same time.
EDWARD LIVING, M.D.,
Fell Mall East, S.W. Registrar.

BACTERIOLOGY AND PATHOLOGY. King's College, London.

Professor HEWLETT and Dr. F. E. TAYLOR.

The Department of General Pathology and Bacteriology is open daily for instruction and research. An Evening Class in Bacteriology will commence on Monday, January 7th.
For particulars, apply to the Secretary, or to Professor HEWLETT.

DIPLOMA IN PUBLIC HEALTH. King's College, London.

Professor SIMPSON, Professor HEWLETT, and
Dr. SOMMERVILLE.

The Public Health Laboratories are open daily for instruction and research. New term commences January 7th.
For particulars, apply to the Secretary or personally at the Laboratory.

Practical Tuition in Clinical

RESEARCH, blood Opsonic Index Examinations, etc., by graduate giving whole time to clinical research. Central situation.—Address, No. 6190, BRIT. MED. JOURNAL OFFICE, 429, Strand, W.C.

ROYAL ARMY MEDICAL CORPS.

CLASSES begin November 12th. Special arrangements for Commentaries and Clinical instruction.
—F.R.C.S., 36 and 37, Tavistock Place, W.C.

ALL MEDICAL EXAMINATIONS, including D.P.H.

Medical Diploma Correspondence Institution,
115, GOWER STREET, W.C.
Principal—Mr. E. Gooch, B.Sc., &c.

Coaching by experienced Graduates—
16 Tutors (Gold Medalists and 1st Class
Honours—Medicine, Surgery, Science)—for
M.D. (Lond., Cambr., Edin., Durh.,
Irel., Brux., &c.); **F.R.C.S.** (Eng., Edin.,
Irel.); **D.P.H.** (Lond., Cambr., Oxford,
Edin., Dubl., &c.); **M.R.C.P.** (Lond. & Edin.);
ALL MEDICAL FINALS—Conjoint (Lond.,
Edin., Dubl.);
SERVICES including **PROMOTION**.
TUITION—in CLASS, PRIVATELY,
or by POST, in
Medicine, Surgery, and Obstetrics;
Anatomy, Physiology, & Materia Medica;
Chemistry, Bacteriology & Hygiene, &c.
Laboratory with every requisite. Many years'
continuous success.

Particulars of all Successes on application; but,
any candidate's wish for privacy is always respected.

D.P.H.

114 Successes for various D.P.H. Exams
in 4 years.

D.P.H. Camb. and Lond.,
April—July, 1906.

7 all successful.

M.D. (Lond.).

16 Successes, after Oral or Corres-
pondence preparation by our
Tutors who have not had a single
failure for this Examination.

F.R.C.S. (Eng., Edin., &c.) **8** recent
successes.

Primary F.R.C.S. **3**—All at first
trial.

R.A.M.C. & I.M.S. **10** Successes
this year.

Inter.M.B. (Lond.).

24 SUCCESSSES during the LAST 2 YEARS.

M.D. (Durh.—15 years').

40 Successes during last 4 years.

CONJOINT FINALS.

84 SUCCESSFUL within the last 2 years.

M.D. (Brux.)

May—June, 1906.

4 sent up—ALL SUCCESSFUL.

One with FIRST CLASS HONOURS.

ORAL COACHING for ALL MEDICAL EXAMINATIONS given daily at 115, Gower Street, London, W.C. SPECIAL CORRESPONDENCE COURSES for M.D. (Lond., M.S. (Lond., M.D. (Durh.), M.D. (Brux.), F.R.C.S., CONJOINT BOARD, D.P.H., R.A.M.C., I.M.S., &c.

For further particulars of Courses and Examinations, address Mr. Gooch, B.Sc., 115, Gower St., W.C. Mr. Gooch can usually be seen for interviews between 12 and 1, and between 4 and 5—except on Saturdays—at other times by appointment.

Dunorlan, Harrogate.—High-
class SCHOOL for GIRLS. Principals—Miss Stocker and Miss Sharpe, Newnham College, Cambridge, M.A. of Dublin University. Excellent premises; playing-field. Resident health and foreign mistresses. Careful training in character and manners. Special attention paid to health.

MATRICATION AND MEDICAL PRELIMINARIES.

London University Matriculations, Medical Preliminaries, Previous and Responses, Conjoint Scholarships. Classes (small) and private tuition all examinations. Vacation Tuition.

Apply for prospectus to E. KERN, B.A. (Lond.), First, First-class Classical Honours, Carlyon College, 55, Chancery Lane, London.

London University Successes, 400; Medical Prelim., 223; Hospital Scholarships, 8; Other Successes, 360; Previous and Responses, 58.

D.P.H. (Dublin).

COACHING CLASSES: Theoretical and Practical Work.—Apply, "Graduate," 71, Lower Baggot Street, Dublin.

Royal London Ophthalmic HOSPITAL, Moorfields.

Gentlemen may enter to the Practice of the Royal London Ophthalmic Hospital, Moorfields, at any time, and are on certain conditions, eligible for appointment, as CLINICAL ASSISTANTS.

Courses of Instruction in the use of the OPHTHALMOSCOPE, REFRACTION, EXTERNAL DISEASES, SURGICAL ANATOMY, PATHOLOGY and OPERATIVE SURGERY commence in January, May and October.

Classes in Practical Pathology are held at frequent intervals.

Fees for the Practice—
Perpetual 5 Guineas.
Six months 3 Guineas.
Clinical work begins at 9 a.m. Operations are performed daily between 10 and 1.

For further particulars apply to

ROBERT J. BLAND, Secretary.
Royal London Ophthalmic Hospital,
City Road, E.C.

INFORMATION AND ADVICE AS TO SCHOOLS

for BOYS or GIRLS, at home or abroad, and as to Tutors for all Examinations may be obtained (free of charge), by applying to the Scholastic Manager, SCHOLASTIC, CLERICAL AND MEDICAL ASSOCIATION LTD., 22, Craven Street, Strand, W.C.

STAMMERING.

Severest and most obstinate cases permanently cured by one who has cured himself after stammering ten years; interview on written application. Resident pupils taken.

Mr. A. C. SCHNELLE, 119, Bedford Court Mansions, London, W.C.

Margate.—Surrey House

SCHOOL for the sons of Gentlemen. Head Master PERCY TOTTLE, M.A. Cantab. Excellent advantages to backward and delicate boys. Prospectus on application.

The London School of Tropical

MEDICINE (Under the auspices of His Majesty's Government), Connaught Road, Albert Dock, E. In connection with the Hospitals of the Seamen's Hospital Society.

SESSIONS COMMENCE 1st Oct., 15th Jan., and 1st May.—For prospectus, syllabus, and other particulars, apply to the Secretary, P. MICHELL, C.M.G., Seamen's Hospital, Greenwich, S.E.

Triple Qualification, Edin-

burgh.—Special preparation in class, privately and by correspondence for these examinations. Also for Fellowship examinations of the Royal College of Surgeons, Edinburgh, and M.D. Brussels. Resident Pupils received.—Address, Class Room, 7, Chambers Street, Edinburgh.

COOKE'S ANATOMICAL SCHOOL.

Licensed under the Act. Open all the year round.

Long Vacation Classes. Anatomy, Physiology, Surgery, &c. taught rapidly and practically. Dissection Rooms open 10 till 5 daily. Good supply of subjects for dissection; already dissected parts, models, &c.

Special M.B. and F.R.C.S. Classes.
Operations arranged at any time.
Apply, Mr. KNIGHT, Handel Street, W.C.

D.P.H.

EDINBURGH CLASSES.

Laboratory Work ... G. H. Gemmell, F.I.C., F.C.S.
Bacteriology ... J. Taylor Grant, M.D., B.Sc.
Out-door } W. Robertson, M.D., D.P.H.,
Sanitary Work } M.O.H. Leith.

These Classes qualify for the various Examining Boards.

Full information and advice from Mr. G. H. Gemmell, F.I.C., F.C.S., Chemical Laboratory School of Medicine, 4, Lindsay Place, Edinburgh.

Backward and Feeble-Minded

CHILDREN.—Education of a special character, under medical direction, is given to a limited number of Pupils. Older girls received. Personal supervision, individual care and attention, and the comfort and privacy of home life. Instruction in the ordinary subjects of education. Kindergarten, Drill, Dancing, Manual Training, and Fancy Work is given, and Music and Languages are required. Thirty years' experience. Various amusements. Gravel soil; healthy, elevated, and picturesque locality, close to Coombe Wood and Richmond Park.—For terms and further particulars apply to the Resident Physician and Proprietor, Winchester House, Kingston Hill, Surrey.

WEST LONDON POST-GRADUATE COLLEGE

WEST LONDON HOSPITAL, Hammermith Road, W.—The Hospital Practice is reserved exclusively for Post-graduates, and a Reading and Writing Room, in addition to a Lecture-room, is provided for them. The fee for one month's Hospital Practice is \$2 2s. A special class in Bacteriology is held each month. Prospectus will be sent on application to L. A. BIDWELL, Dean.

Coaching in Medicine and

allied Subjects for all exams, including Hospital Clinical teaching and Museum work, privately or in small classes, by an M.D., M.R.C.P. Lond., and F.R.C.S. Eng., Physician at two London Hospitals. Correspondence tuition if required. Army promotion, &c.—Address, "Fadilla," BRITISH MEDICAL JOURNAL Office, 429, Strand, W.C.

FELLOWSHIPS.

The Special Class for the JANUARY EXAMINATION of the Royal College of Surgeons, Edinburgh, meets daily at 7, Chambers Street, Edinburgh. Correspondence work for April and July should now be commenced.—Particulars from Dr. KNIGHT.

M.D. THESIS.

(CAMB. EDIN., &c.)

SKILLED COACHING, GUIDANCE, AND ADVICE from Specialist Tutors, in conformity with the Regulations of the various Universities. Particulars of Successes on application.

6 DEGREES RECENTLY OBTAINED.

M.B., B.S. (LOND.) May, 1906.

8 sent up—ALL PASSED.
One in Honours.

D.P.H. LOND., Jan. } 1907.
DUBL., Feb. }

PRACTICAL AND THEORETICAL COACHING always in progress (in Bacteriology, Chemistry, and all the other subjects of both Parts of the Examination). Candidates' weak points receive special attention. Thorough revision of important parts of the work.

Particulars on application to—
E. GOOCH, B.Sc., 115, Gower St., W.C.

ROYAL NAVAL MEDICAL EXAMINATION.

Messrs. LARCOM & VEYSBY, Limited, 51 and 53, Queen Street, Portsmouth, Special Outfitters for Medical Officers of the Royal Navy, would, free of charge, lend to intending Candidates copies of Examination Papers set during past years, and furnish particulars of outfit required and other useful information.

Messrs. L. & V. have, during recent years, entirely outfitted, or completed the outfits of, considerably more Surgeons joining the Royal Navy than all other outfitters together. References to Naval Medical Officers of the highest rank, and also to hundreds of Surgeons outfitted during over twenty years. Messrs. L. & V.'s representatives visit all Naval Ports periodically and by appointment.

ROYAL EAR HOSPITAL, 43, Dean Street, Soho, W.

The WINTER COURSE of Post-Graduate Lectures and Demonstrations will be held at the Hospital on Thursdays at 5 p.m. Members of the Profession and Medical Students are invited, and will be admitted (without fee) on presentation of their address cards. 1907.

- Jan. 3.—Mr. Yearsley: Chronic Non-Suppurative Disease of the Middle Ear.
- " 10.—Mr. Lake: Complications and Sequelae of Diseases of the Middle Ear.
- " 17.—Mr. Lake: Complications and Sequelae of Diseases of the Middle Ear.
- " 24.—Mr. Cooke: Nasal Disease in reference to Ear Disease.
- " 29.—Mr. Murlison: Diseases of the Internal Ear.

J. HENRY CHALDECOTT,
Hon. Sec. Medical Board.

Royal Westminster OPHTHALMIC HOSPITAL.

Patients are seen and Clinical Instruction is given daily from 1 p.m.
The Classes will recommence in January, 1907.
Clinical Evening—Tuesday, Jan. 8th, at 8 p.m.
Fees for six months, £3 3s.; Perpetual £5 5s. (Operation Class not included.)
For further particulars apply to Mr. GRIMSDALE.

St. Mary's Hospital Medical SCHOOL, Paddington, W. (University of London.)

The SECOND TERM of the Winter Session will begin on January 8th, 1907, when students may conveniently join the Medical School.

The Medical School provides complete courses PRELIMINARY, SCIENTIFIC, INTERMEDIATE and FINAL, under recognised Teachers of the University of London, in preparation for the Medical Degrees of the Universities and for the Diplomas of M.B.C.S., L.R.C.P.

SIX ENTRANCE SCHOLARSHIPS, value £145 to £252 10s., will be competed for in September. Students entering in January or April are eligible. For calendar and full particulars apply to the Dean.

St. Mary's Hospital Medical SCHOOL.

PRIMARY AND FINAL F.R.C.S.

PRIMARY: A Course of instruction in Anatomy, Physiology and Histology will begin on Monday, January 14th and will continue until the date of the Examination in May.

Fee for the Course £10 10s.

FINAL: An advanced Course of Surgery, Surgical Anatomy, Surgical Pathology and Operative Surgery for the Final F.R.C.S., and for the Promotion Examinations of the Government Services, will begin on Monday, February 4th, 1907.

Fee (including Operative Surgery) £15 15s.

Time tables and full particulars on application.

St. Mary's Hospital Medical SCHOOL.

ADVANCED CLINICAL PATHOLOGY.

SIR ALBROTH WRIGHT, F.R.S., will deliver a Course of Eight Lectures on the "Principles of Therapeutic Inoculation," on Wednesday afternoons at 5 p.m., commencing on WEDNESDAY, JANUARY 16th, 1907.

Fee for the Course £2 2s.

Synopsis on application to the Secretary

North-East London POST-GRADUATE COLLEGE, TOTTENHAM HOSPITAL, N.

The practice of the Hospital, recognised by the University of London, is limited to medical practitioners. Special practical classes in clinical subjects, including Bacteriology, are arranged. The fee for 1 month, is 2, for 3 months, 3, and for a perpetual ticket 5 guineas. Prospectus, &c., may be obtained from A. J. WATKINS, M.D., Dean.

PUBLIC HEALTH DEGREE AND DIPLOMA.

Attendance with Medical Officer of Health as required for the above Examinations; instruction in Practical Sanitation, Vital Statistics, and Sanitary Law, with advice in regard to whole course for above Degree and Diploma.—For particulars apply to Dr. BROCK, 5, Manor Place, Edinburgh.

PATHOLOGICAL LABORATORIES,

14, RIDINGHOUSE STREET, LINGHAM PLACE, W.

All Branches of Clinical Research undertaken for medical men.

Telephone 2366 MAYFAIR.

Telegrams: "PATHLAB," LONDON.

A. G. GRAY, M.B., Ch.B.
A. DEANE, M.B., Ch.B.

LONDON SCHOOL OF CLINICAL MEDICINE

For Qualified Practitioners only. At the DREADNOUGHT HOSPITAL, GREENWICH.

THREE SESSIONS ANNUALLY commencing 15th January, 1st May, and 1st October. For Syllabus, &c., apply to P. MICHELLI, C.M.G., Secretary, Greenwich, S.E.

A CHANCE NO M.B. SHOULD MISS. THESIS FOR THE M.D. DEGREE

Specially coached for by a **YASTLY EXPERIENCED Medical SPECIALIST** (an M.D.) whose Tutorial Institution is the oldest, largest, and **MOST UNIFORMLY SUCCESSFUL** of its kind in existence, and the **ONLY ONE** making **AN ENTIRE SPECIALITY** of the M.D. Degree. Successful issue usually **CERTAIN**. Testimonials from hosts of **DELIGHTED CLIENTS**. World-wide fame. Reasonable fees. **ENORMOUS CLIENTAGE**. Legitimate lines. Correspondence invited and Confidential. All Languages. Colonial and Foreign Clients instructed.

Also **M.D. OF DURHAM** (15 years) and **BRUSSELS**, and **MEDICAL TYPEWRITING**.—Address, No. 51, BRITISH MEDICAL JOUR. Office, 429, Strand, W.C.

CHANGE OF NAME THE SOUTH EASTERN COLLEGE WILL HENCEFORTH BE KNOWN AS ST. LAWRENCE COLLEGE.

No change has been made in the control, constitution and working of the School, which is a Church of England Public School. For particulars apply to the Rev. the Head Master, St. Lawrence College, St. Lawrence-on-Sea, Ramsgate.

DIPLOMA IN PUBLIC HEALTH. University of Cambridge.

Courses of Lectures, Practical Laboratory Instruction, and Practical Sanitary Administration, suitable for the requirements of the Diploma in Public Health will begin at the University Laboratories, Downing Street, Cambridge, on the 16th January, 1907.

Hygiene and Sanitary Administration.—Dr. ANNINGSOON, and the M.O.H. for Cambridge.

Bacteriology and Preventive Medicine.—Dr. G. S. GRAHAM-SMITH.

Animal Parasites.—Mr. ARTHUR H. SHIPLEY, M.A., F.R.S.

Chemistry and Physics.—Mr. J. E. PURVIS, M.A.

For further particulars, application should be made to the above Lecturers at the Laboratories, or to Dr. ANNINGSOON, Walt-ham-sal, Barton Road, Cambridge.

FINAL EXAMINATIONS.

Coaching orally or by correspondence for the above M.A., M.B., B.C.(Cantab.), and F.R.C.S.(Eng.) of much experience, and on the staffs of London hospitals.

Microscope and museum work arranged. Terms very moderate. Special M.D. Brux. course.—Address, No. 573, BART. MED. JOUR. Office, 429, Strand, W.C.

DIPLOMA IN PUBLIC HEALTH. UNIVERSITY OF LONDON. University College.

DEPARTMENT OF HYGIENE AND PUBLIC HEALTH.

Professor—HENRY KENWOOD, M.B., D.P.H., F.C.S., Medical Officer of Health and Public Analyst, Borough of Stoke Newington, &c.

Demonstrator—N. F. MACLEOD, M.B., D.P.H. A Course of Bacteriological Instruction for Public Health Students is given by D. N. NABARRO, M.D., B.Sc., D.P.H., under the direction of Prof. SIDNEY MARTIN, M.D., F.R.S.

The Laboratories are open daily from 10 to 5 (Saturdays 10 to 1) for Practical Instruction and Research.

The next Course commences in January. Weekly Demonstrations of Sanitary Appliances and Excursions to places of Public Health interest are undertaken.

Special arrangements are made to suit the convenience of those engaged in practice. Further particulars may be obtained on application to the Secretary.

W. W. SETON, M.A., Secretary.

BUXTON, DERBYSHIRE.

MARLBOROUGH COLLEGE

(FOR GIRLS—BOARDERS ONLY).

FULL STAFF OF RESIDENT TEACHERS
HOLDING UNIVERSITY DEGREES.

Preparation for Exams. when desired.
Good and unlimited diet, comfortable lofty
bedrooms, perfect sanitation.

Tennis, Hockey, Golf, Swimming, Riding, &c.

Special Terms to Medical Men.

Illustrated Prospectus from Principal.

UNIVERSITY EXAMINATION POSTAL INSTITUTION.

OFFICES

27, Southampton Street, Strand, LONDON, W.C.

Telegr.: UNIPOLAR, LONDON. Teleph.: 6313, CENTRAL.

13 Medical Tutors, including 6 Gold Medallists.

(Manager: Mr. E. S. WEYMOUTH, M.A. Lond.)

POSTAL PREPARATION FOR ALL MEDICAL EXAMINATIONS.

Recent Successes.

M.D.(Lond). 1901-6; including 4 Gold Medallists - **87**

M.S.(Lond). Gold Medallists
1902, 1903, 1904.

M.B., B.S.(Lond.), May and
October, 1906 - **14**

Intermediate M.B.(Lond.): 16.

D.P.H. (various) during the past
twelve months - **16**

M.D.Dur. (Practitioners) 1903-6: 16.

**F.R.C.S. (Eng., Edin., and Ire-
land):** 12.

First F.R.C.S. (Eng.), May, 1906:
5 out of 6 successful.

R.A.M.C. Entrance. Top Candidate
July, 1905; 4th and 5th, July, 1906.
Promotion, January, 1906: 5.

Conjoint Final: 7 recent successes
**M.R.C.P., I.M.S., M.D.(Ireland),
M.B., B.S.(Cantab., Durham, &c.),
R.N. L.S.A.,** and other successes.

M.D. (various) Thesis. Assistance
within legitimate limits. Several
successes.

ORAL REVISION CLASSES

are held shortly before the above Examinations. Laboratory, Museum, Clinical, Microscopic work can be arranged for at any time; also Preparation for Medical Preliminary.

POCKLINGTON SCHOOL, YORKS.

A First-grade Public Boarding School. Moderate fees. One master to every ten boys. Backward or delicate boys receive every attention. Four Open Scholarships gained last year. Special advantages for sons of Medical Men.—Apply, E. C. MARSH, M.A., House Master, Wilberforce Lodge, Pocklington.

Jersey Ladies' College,

St. Heliers, Jersey.
Splendid Buildings, Gymnasium. Separate Cubicles, Hockey, Tennis, Sea-bathing. Beautiful Climate. Great advantages for acquiring French. Twelve resident Mistresses. Teacher for Physical Training. Special terms for Ministers' daughters.—For Prospectus, apply Principal.

The University of Sheffield.

The Council of the University of Sheffield invites applications for the CHAIR OF PATHOLOGY, to be sent in not later than January 31st, 1907.
Particulars may be obtained from the Dean of the Medical Faculty.

W. M. GIBBONS, Registrar.
December 18th, 1906.

AMENDED ADVERTISEMENT.**Gresham Lectureship on PHYSIC.**

A vacancy having occurred in the Gresham Lectureship on Physic by the death of Dr. E. SYMES THOMPSON, notice is hereby given that candidates for the appointment may send applications in writing accompanied by testimonials to the Clerk of the Gresham Committee, Mercers' Hall, Cheapside, E.C., on or before the 31st day of January, 1907.

Candidates must have taken the degree of M.D. in some University of Great Britain or Ireland, or must be Fellows of the Royal College of Surgeons. Any further information may be obtained from the Clerk to the Committee.

JOHN WATNEY,
10th December, 1906. Clerk to the Committee.

The Hospital for Sick CHILDREN.

Great Ormond Street, London, W.C.

A HOUSE SURGEON is required on the 10th January, 1907.

Candidates are invited to send in their applications, addressed to the Secretary, before 12 o'clock on Tuesday, 1st January, 1907, with not more than three testimonials given *specifically for the purpose*, and also evidence of their having held a responsible Hospital appointment.

The appointment is made for six months. Salary £80, washing allowance, £2 10s., with board and residence in the Hospital.

Candidates must be unmarried, and possess a legal qualification to practice. They will be required to attend before the Joint Committees at their meeting on Wednesday, 2nd January, 1907, at 5 p.m. precisely. Forms of application to be obtained of the Secretary.

By order of the Committee of Management,
STEWART JOHNSON, Secretary.
10th December, 1906.

South Devon and East Cornwall HOSPITAL, Plymouth (150 beds).

The election of a qualified HOUSE SURGEON for a period of one year, renewable for a further similar period, will be held at this Hospital on Jan. 18th, 1907. To commence duties on Feb. 1st, 1907. Salary £100, with board, residence, and washing.

Special consideration will be given to candidates who have held an appointment in a large hospital. Canvassing for votes, either directly or indirectly, is prohibited.

Candidates, stating age, should send copies of testimonials (not exceeding six in number) on or before Jan. 9th, 1907, to

P. J. LANGDON, Secretary.
Plymouth, Dec. 11th, 1906.

Down District Asylum,

Downpatrick.

JUNIOR ASSISTANT MEDICAL OFFICER (MALE) REQUIRED.

Commencing salary £130, rising by annual increments of £10 to £150, with board, residence and laundry.

Candidates must be unmarried, and under 32 years of age.

Candidates must be competent to undertake Pathological Research.

Forms of application may be had from the Resident Medical Superintendent, to whom they should be forwarded not later than January 12th, 1907. Selected candidates must attend personally on January 19th, 1907, at 12 o'clock, when Committee appoint.

M. J. NOLAN,
Resident Medical Superintendent.

Central London Ophthalmic HOSPITAL, Gray's Inn Road, W.C.

A Course of Practical Instruction in the use of the Ophthalmoscope, with Demonstrations on cases, by Messrs. T. BRITTON ARCHER and W. ALBERT HANCOCK, will be given on Thursday evenings at 8 o'clock, commencing January 17th, and terminating March 21st. Fee for course £1 1s.

Further particulars may be obtained from the Secretary.

H. R. S. DRUCE, Secretary.

Seamen's Hospital Society.

The Committee of Management invite candidates for the following appointments at the Dreadnought Hospital, Greenwich, to which is attached the London School of Clinical Medicine:—

DENTAL SURGEON.

MEDICAL OFFICER in charge of the Electrical Department.

Candidates must be doubly qualified and registered, and the Dental Surgeon must hold a diploma in Dental Surgery.

The elected officers will be members of the Honorary Medical Staff, but the appointments do not carry with them seats on the Council. They will be appointed for twelve months, but will be eligible for re-election.

The Dental Surgeon will attend at the Hospital when required in consultation with the members of the Honorary Medical Staff, and the Medical Officer in charge of the Electrical Department will attend at the Hospital once a week.

Applications, with copies of testimonials, which must be printed or typewritten, to be sent in on or before the 10th of January to the undersigned, from whom further particulars can be obtained.

By Order,

P. MICHELLI, Secretary.
Seamen's Hospital Society, Greenwich.
18th December, 1906.

Seamen's Hospital Society.

"DREADNOUGHT."

In consequence of the appointment of Dr. C. Newton Sears as Assistant Physician to the Miller Hospital the Committee of Management invite candidates for the post of MEDICAL REGISTRAR to the Dreadnought Hospital, to which is attached the London School of Clinical Medicine.

Candidates must be doubly qualified and registered.

The elected officer will be required to see out-patients twice a week. He will be appointed for twelve months but will be eligible for re-election.

Applications, with copies of not more than three recent testimonials, which should be printed or typewritten, to be sent in on or before the 10th of January, to the undersigned from whom further particulars can be obtained.

By order,

P. MICHELLI, Secretary.
Seamen's Hospital Society, 24th December, 1906.

Edinburgh School Board.

MEDICAL OFFICER.

The Edinburgh School Board invite applications for the post of Medical Officer. Candidates must be registered on the Medical Register, and hold a Degree or Diploma in Sanitary Science, Public Health, or State Medicine under Section 21 of the Medical Act, 1886. They must be prepared to devote their whole time to the duties of the office. Salary £400. Information as to the duties may be obtained from the undersigned, with whom applications, accompanied by sixteen copies of testimonials, must be lodged on or before the 19th January next.

Canvassing direct, or indirect, will be a disqualification.

G. W. ALEXANDER, Clerk.

School Board Offices,
Edinburgh, 18th Dec., 1906.

City of London Hospital for

DISEASES OF THE CHEST, Victoria Park, E. (nearest station, Cambridge Heath, G.R.R.)

Applications, with copies of recent testimonials, for the post of HOUSE PHYSICIAN (male) are invited to be sent to the Secretary on or before the first post January 9th, 1907. The appointment will be for six months. The successful candidate will be required to enter upon his duties about early in February. Candidates must be qualified. Board, washing, and residence provided, and salary at the rate of £50 per annum. Information as to duties, &c., can be obtained on application to the Secretary by letter or personally.

H. DUDLEY RYDER, Secretary.

Chelsea Hospital for Women,

Fulham Road, S.W.

Vacancy for CLINICAL ASSISTANT. Post tenable for three months on payment of a fee of £5 5s. and £3 3s. for two and one attendances per week respectively.

H. H. JENNINGS, Secretary.

King Edward VII. SANATORIUM, Midhurst, Sussex.

Applications are hereby invited for the post of PATHOLOGIST to the Institution. Candidates must be duly qualified and registered and unmarried. They must be fully trained Bacteriologists and possess a knowledge of opsonin work.

Salary £250 per annum, with board, lodging, and attendance.

Applications (with copies of not more than three testimonials) to be sent on or before January 8th to the Hon. Secretary, 19, Devonshire Street, Portland Place, W.

King Edward VII. SANATORIUM, Midhurst, Sussex.

Notice is hereby given that the Executive Committee are about to appoint two HOUSE PHYSICIANS to the above Institution. The appointments will be for six months, with eligibility for re-election. Candidates must be duly qualified and registered and unmarried, and for one of the appointments should have had experience in laryngological work.

Salary 50 guineas per annum, with board, lodging and attendance.

Applications (with copies of not more than three testimonials) to be sent on or before January 8th to the Hon. Secretary, 19, Devonshire Street, Portland Place, W.

Royal Sea Bathing Hospital, Margate.

RESIDENT SURGEON required. Candidates for the post must be legally qualified and registered. The selected candidate will be required to take up his duties on the 1st January, 1907, and to act as Junior until 30th April, and then as Senior for six months.

The salary of the two offices is at the rate of £80 and £120 per annum respectively with board and residence.

Applications, stating age, previous appointments, with copies of three recent testimonials should be sent to the Secretary, R. S. B. H. offices, 13, Charing Cross, London, S.W.

Royal National Hospital for CONSUMPTION, Ventnor.

A SENIOR RESIDENT OFFICER required on 25th January, 1907. Salary £200 per annum, with board and lodging, also TWO ASSISTANT RESIDENT MEDICAL OFFICERS at £80 a year salary, with board and lodging. Every candidate must be doubly qualified, registered, and unmarried. He must have knowledge of bacteriological methods.

Applications in candidates own handwriting, stating his age, and qualifications (with one copy of three recent testimonials), may be sent at once to the Secretary, 34, Craven Street, Charing Cross, London.

Paddington Green Children's HOSPITAL, London, W.

The post of PHYSICIAN to Out-patients is vacant. Candidates, who must be M.R.C.P. or F.R.C.P., London, are invited to send their applications, with copies of testimonials, to the Secretary by, or on, Saturday, 14th January, 1907.

Paddington Green Children's HOSPITAL, London, W.

The post of SURGEON to the Throat and Ear Departments is vacant. Candidates who must be F.R.C.S., are invited to send their applications, with copies of testimonials, to the Secretary by, or on, Saturday, 14th January, 1907.

Wolverhampton and Midland COUNTIES EYE INFIRMARY.

Wanted a HOUSE SURGEON accustomed to give anaesthetics. Gentlemen with practical experience of Diseases of the Eye preferred. There are 40 beds for in-patients, and there is a large out-patient department.

Terms: £70 per annum, with rooms, board and washing. Applications, with copies of recent testimonials (not exceeding five) to be sent to the Secretary on or before the 15th day of January.

Selected candidates will be invited to attend before the Managing Committee.

Duties to commence on 2nd February, 1907.

W. BLAKE-BURKE, Secretary.

December 21st, 1906.

Warning Notice.—Medical

Men intending to take up residence in the Transvaal for purposes of professional practice, are advised before doing so to communicate with the Hon. Sec'y., Transvaal Medical Society, P.O. Box 5039, Johannesburg; Hon. Sec'y., Pretoria Medical Society, P.O. Box 708, Pretoria; or Hon. Sec'y., District Surgeons' Association, P.O. Box 46, Klerksdorp.

APPOINTMENTS VACANT.

WARNING NOTICE.

Medical practitioners are requested NOT to apply for appointments in connection with Clubs or other forms of Contract Practice in any of the towns or districts named in the following table, or for the Poor-Law appointments named, without first communicating with the Honorary Secretary of the Division or Branch, whose name is given in the second column of the table, or with the Medical Secretary of the British Medical Association, 429, Strand, W.C.

CONTRACT PRACTICE APPOINTMENTS.

Town or District.	Hon. Sec. of the Branch or Division.	Town or District.	Hon. Sec. of the Branch or Division.	Town or District.	Hon. Sec. of the Branch or Division.
ENGLAND.		ENGLAND—continued.		SCOTLAND.	
BARROW-IN-FURNESS. <i>(Regarding special appointments connected with the National Deposit Friendly Society.)</i>	F. H. DANIEL, Esq., (Hon. Sec., Furness Division), 141, Abbey Road, Barrow-in-Furness.	TOW LAW and WOLSEINGHAM.	Dr. J. H. HUNTER, (Hon. Sec., North of England Branch), Havelock Street, South Shields.	MOTHERWELL, LANARKSHIRE.	Dr. J. LIVINGSTONE, LOUDON (Hon. Sec., Lanarkshire Division), Linnwood, Hamilton, N.B.
CHESTERFIELD.	W. ST. A. ST. JOHN, Esq., (Hon. Sec., Derby Division), 16, Duffield Road, Derby.	UPPER AND LOWER GORNAL, GORNAL WOOD, STAFFS.	Dr. J. A. CODD, (Hon. Sec., South Staffordshire Division), 57, Darlington Street, Wolverhampton.	IRELAND.	
COVENTRY. <i>(As regards Dispensary Appointments.)</i>	Dr. E. H. SNELL, (Hon. Sec. Coventry Division), Warwick Avenue, Coventry.	WALKDEN, LANCS. <i>(As regards an appoint- ment to a Miners Acci- dent Society.)</i>	JAMES WOOD, Esq., (Hon. Sec., Bolton Division), 141, Derby Street, Bolton.	CORK.	P. G. LEE, Esq., (Hon. Sec., Munster Branch), St. Patrick's Hill, Cork, Ireland.
EAST HETTON	Dr. J. H. HUNTER, (Hon. Sec., North of England Branch), Havelock Street, South Shields.	WORCESTER.	Dr. G. W. CROWE, (Hon. Sec., Worcester Division), 43, Foregate Street, Worcester.	COLONIAL.	
LOWESTOFT.	Dr. W. TYSON, (Hon. Sec. North Suffolk Division), The Beeches, Lowestoft.	WALES.		AUCKLAND, NEW ZEALAND.	Dr. E. ROBERTSON, (President, New Zealand Branch), Auckland, New Zealand.
MACCLESFIELD.	B. W. HOUSMAN, Esq., F.R.C.S. (Hon. Sec. Stockport and Maccles- field Division), Lygon House, Cale Green, Stockport.	ABERAMAN, GLAMORGAN.	C. J. WEICHERT, Esq., (Hon. Sec., North Glamorgan Division), Pen-y-graig, Pontypridd.	ORANGE RIVER COLONY, SOUTH AFRICA.	Dr. S. M. de KOOK, (Hon. Sec., O.R.C. Medical Society), Bloemfontein.
NORTHUMBERLAND AND DURHAM. <i>(As regards appoint- ments in connection with collieries, bodies of miners, or medical aid associations.)</i>	Dr. J. H. HUNTER, (Hon. Sec., North of England Branch), Havelock Street, South Shields.	ABERTYSSWG.	W. J. GREER, Esq., F.R.C.S.I., (Hon. Sec., Monmouth- shire Division), 19, Gold Tops, Newport, Mon.	PRETORIA, SOUTH AFRICA.	Dr. W. B. WOODHOUSE (Hon. Sec., Pretoria Medical Society), Box 708, Pretoria, South Africa.
RUSHOLME, MANCHESTER.	Dr. MILSON R. RHODES, [Hon. Sec., Manchester (South) Division], 20, Hesketh Avenue, Barlow Moor Road, Manchester.	AMMANFORD, CARMARTHENSHIRE.	Dr. J. E. P. DAVIES, (Hon. Sec., South West Wales Division), Castle Hill, Llanelly.	YOUNG (BURRAN- GONG) and MARENGO, NEW SOUTH WALES.	W. H. CRAGO, Esq., (Hon. Sec., Sydney and New South Wales Branch), 121, Bathurst Street, Sydney.
SHEFFIELD.	A. C. TURNER, Esq., (Hon. Sec., Sheffield, Division), 287, Glossop Road, Sheffield.	BLAENAVON, MONMOUTHSHIRE.	W. J. GREER, Esq., F.R.C.S.I., (Hon. Sec., Monmouth- shire Division), 19, Gold Tops, Newport, Mon.	POOR-LAW APPOINTMENTS.	
SOUTHAMPTON, BITTERNE, and neighbourhood.	Dr. A. A. MACKINTOSH, (Hon. Sec., Southampton Division), Howard Road, Southampton.	CARDIFF. <i>(As regards appoint- ments connected with collecting Insurance Societies.)</i>	Dr. E. J. MACLEAN, (Hon. Sec., Cardiff Division), 12, Park Place, Cardiff.	ENGLAND.	
		OWMBACH, ABERDARE.	C. J. WEICHERT, Esq., (Hon. Sec., North Gla- morgan and Brecknock Division), Pen-y-graig, Pontypridd.	HALIFAX WORKHOUSE INFIRMARY.	Dr. D. J. MACAULAY, (Hon. Sec., Halifax Division), Benbecula, Halifax.
		REBEW VALE, MONMOUTH.	W. J. GREER, Esq., F.R.C.S.I., (Hon. Sec., Monmouth- shire Division), 19, Gold Tops, Newport, Mon.	LUTTERWORTH UNION. (Nos. 3 and 4 Districts.)	Dr. W. E. GIBBONS, (Hon. Sec., Leicester Division), 1, Charles Street, Leicester.
				MARKET HARBOROUGH. (District No. 2.)	Dr. W. E. GIBBONS, (Hon. Sec., Leicester Division), 1, Charles Street, Leicester.
				MICKLETON DISTRICT, SHIPSTON- ON-STOUE UNION, GLOUCESTERSHIRE.	Dr. W. DUIGAN, (Hon. Sec., Oxford Division), 66, Woodstock Road, Oxford.

By order of the Council of the British Medical Association.

J. SMITH WHITAKER, Medical Secretary.

429, Strand, W.C.,
December 27th, 1906.

West End Hospital for

DISEASES of the NERVOUS SYSTEM,
PARALYSIS and EPILEPSY.
73, Welbeck Street, London, W.

Applications are invited for the post of PHYSICIAN. Candidates must be Members or Fellows of the Royal College of Physicians. Applications to be sent to me on or before Friday, 11th January, 1907.

ALFRED J. WISE, Secretary.
West End Hospital, 17th December, 1906.

West End Hospital for

DISEASES of the NERVOUS SYSTEM,
PARALYSIS and EPILEPSY.
73, Welbeck Street, London, W.

Applications are invited for the post of MEDICAL OFFICER in charge of the Electrical Department. Candidates must be doubly qualified and registered. Applications to be sent to me on or before Friday, 11th January, 1907.

ALFRED J. WISE, Secretary.
West End Hospital, 17th Dec., 1906.

Jenny Lind Infirmary for

CHILDREN, Unthank Road, Norwich.

Appointment of LADY RESIDENT MEDICAL OFFICER. Salary £50 per annum with board, residence and laundry.

Candidates must be fully qualified and registered. Applications stating age, qualifications and copies of not more than 4 testimonials must be sent to the Hon. Secretary on or before the 10th January next.

SIDNEY TODD, Hon. Sec.
5, Queen Street, Norwich, December 17th, 1906.

Wanted, in Swansea district,
a qualified **OUTDOOR ASSISTANT**; single preferred; suit recently qualified man.—Address, stating age, nationality, with a recent reference, salary required, with rooms, attendance, light and fire found (usual bond), No. 6973, **BRITISH MEDICAL JOURNAL** Office, 429, Strand, W.C.

Wanted, an Assistant to
reside at the surgery; married or single.—Address, with particulars of age, qualifications, salary required, &c., Dr. LATHAM, Emsfield, Ashton-in-Makerfield.

Wanted, Indoor Assistant
(male or female), in midland city.—Address, stating age, experience, and salary expected, to No. 6986, **BRITISH MEDICAL JOURNAL** Office, 429, Strand, W.C.

Wanted immediately.—An
INDOOR DISPENSER and SURGERY ASSISTANT in a Colliery district (Glamorgan). Senior Student preferred. Address, giving age, references, and salary expected to No. 6987, **BRITISH MEDICAL JOURNAL** Office, 429, Strand, W.C.

Assistants wanted.—(1)
Dorset, £180 and unfurnished house; (2) South Wales, £180 and rooms; (3) Essex, £130 in; (4) Devonshire, £120 in; (5) Yorks, £170 and house; (6) London, N.E., £180 and rooms; (7) Shropshire, £120 in; (8) Herefordshire, £180 out; (9) Berks, £120 in.—Apply to the **SCHOLASTIC, CLERICAL AND MEDICAL ASSOCIATION, LIMITED**, 22, Craven Street, Trafalgar Square, W.C.

Part-time Assistant wanted
(Indoors). Hours 10 to 11 and 6.30 to 9. Duties nominal and plenty of time for reading. Would only suit recently qualified man reading for further examination or attending London hospitals or classes. Please state age, qualification, salary (which must be moderate) and say when disengaged.—Address, No. 6988, **BRITISH MEDICAL JOURNAL** Office, 429, Strand, W.C.

Married Outdoor Assistant
required. Country practice. Catholic preferred.—Address, with references and salary required, to No. 6991, **BRITISH MEDICAL JOURNAL** Office, 429, Strand, W.C.

Cardiff District.—Wanted
ASSISTANT with view to succession. Excellent opening. All cash. Easy terms.—Address, No. 6994, **BRITISH MEDICAL JOURNAL** Office, 429, Strand, W.C.

Locum Tenens.—M.B., Ch.B.,
Edinburgh. Age 30. Thoroughly reliable. Several years' experience in all classes of practice, including M.O.H., &c. Highest recent references given. Strictly temperate. Disengaged, December 28th.—Address, "Doctor," 8, Anley Road, West Kensington Park, London, W.

Locum Tenens.—A gentleman
of 7 years' experience, belonging to a professional family who have been engaged in the practice of medicine for 100 years, will act as above for any practitioner needing a holiday for £3 3s. per week. Ride, cycle, walk; a teetotaler.—Address, No. 6936, **BRITISH MEDICAL JOURNAL** Office, 429, Strand, W.C.

Locum Tenens.—No fee to
principals. Mr. PERCIVAL TURNER has a large staff of trustworthy gentlemen acting as Locum Tenens and will be happy to send them at short notice on application. Fees from £4 4s. a week.—Address, 4, Adam Street, Adelphi, London, W.C. Telegrams: "Epsomian, London." Telephone, Central, 3399.

Locum Tenens supplied by
THE SCHOLASTIC, CLERICAL AND MEDICAL ASSOCIATION, 22, Craven Street, Trafalgar Square, W.C. No Locum Tenens is recommended unless personally known or until direct enquiries have been made as to his character and competence.—Telegraphic address, "Triform," London. Telephone No. 1854 Gerrard.

Lady Dispenser (Apoth. Hall)
requires a situation immediately, London. Experience, book-keeping including vacc. books.—Address, No. 6975, **BRITISH MEDICAL JOURNAL** Office, 429, Strand, W.C.

To Purchasers of Practices.—
Before concluding arrangements the books should be examined and the numerous necessary inquiries as to bona fides made by a Medical Accountant specially versed in such matters. With over 30 years' experience and special facilities for making such inquiries Mr. PERCIVAL TURNER will be happy to act for purchasers at short notice. Terms and full particulars on application.—4, Adam Street, Strand, London, W.C. Telephone, Central, 3399.

As Locum Tenens, 10 years'
good general experience, strictly temperate and thoroughly reliable; doubly qualified; medium height. First-class recent references. Terms three guineas and 3rd class travel from London. Free 31st.—Address, with particulars, No. 6994, **BRITISH MEDICAL JOURNAL** Office, 429, Strand, W.C.

Locum Tenens disengaged.
Doubly qualified and fully experienced. Age 44. Terms moderate, and country preferred.—**LOCUM TENENS**, 15, Seymour Street, Leicester.

Wanted by Graduate of
Glasgow, with six years experience of hospital and private practice, a small **PARTNERSHIP**, or sound **NUCLEUS** where skill and attention will acquire a further interest in a good residential part of London or suburbs. Purchaser has small capital to invest.—Address, in confidence No. 6978, **BRIT. MED. JOUR.** Office, 429, Strand, W.C.

Wanted in any part of Eng-
land in a climate which must be favourable for a lady with a tendency to phthisis, preferably an unopposed **COUNTRY PRACTICE** or **PARTNERSHIP**, or **PARTNERSHIP** in country town, producing net income of not less than £400 per annum.—Apply, "K," c/o Mr. G. B. STOCKER, Managing Director, Scholastic, Clerical and Medical Association, Ltd., 22, Craven Street, Strand, W.C.

Wanted, Practice or
Partnership in pleasant country district or in some good provincial town. If Practice, receipts should be £800 a year or more with some appointments. If Partnership, share should be worth £400 a year or more. Capital available at once.—Please communicate with Messrs. PEACOCK & HADLEY, 19, Craven Street, Strand, W.C.

Wanted, Partnership by
medical graduate of Cambridge, also M.R.C.S., &c., preferably in good-class Practice; has held hospital appointments with experience of private practice.—Address, No. 6983, **BRITISH MEDICAL JOURNAL** Office, 429, Strand, W.C.

Wanted to purchase, a
PRACTICE in a good residential town or populous country district. Purchasers prepared to pay cash for suitable concern, which must average at least £1,000 per annum. Strictest confidence observed.—Address, No. 6910, **BRITISH MEDICAL JOURNAL** Office, 429, Strand, W.C.

Wanted a Practice of £400
to £600 per annum in Northumberland or Durham, largely consisting of colliery and other appointments, with scope for increase among good cases patients.—Address, No. 2649, **BRITISH MEDICAL JOURNAL** Office, 429, Strand, W.C.

Wanted.—Practice, seaside,
suburban, or country. Preference given to unopposed.—Address, No. 6995, **BRITISH MEDICAL JOURNAL** Office, 429, Strand, W.C.

For sale, a small middle and
working-class **PRACTICE** in suburbs of large town in West of England. Plenty of scope for increase. Rent £35 a year. Price £175.—Address, No. 6992, **BRITISH MEDICAL JOURNAL** Office, 429, Strand, W.C.

Partnership in a country
Practice. Applicants must be gentlemen accustomed good society. Share for sale at present guaranteed for three years to produce at least £300 per annum, when a further share may be purchased.—Apply, A. G. HIGGS, Esq., Solicitor, Woodstock, Oxon.

Lancs., manufacturing town.
PRACTICE for sale, owner going abroad. Good house. Rent £30. Receipts about £400 and bookings over £600. Much scope. Good working class patients. Fees, visit and medicine, 2s. 6d. upwards. Three months introduction. Price (to include book debts, about £650, mostly recoverable) £550 to prompt buyer.—**MANCHESTER MEDICAL ASSOCIATION**, 8, King Street.

Natal.—Half-share of a first-
rate country **PRACTICE** of £1,600 per annum, besides another source of considerable income, Farmers chiefly British. Premium for half-share £800. A lady is now in England who can give full information. This investment is strongly recommended.—Apply, Mr. G. B. STOCKER, Managing Director, Scholastic, Clerical and Medical Association, Ltd., 22, Craven Street, Strand, W.C.

Death vacancy.—Consulting
Eye and Ear **PRACTICE**, established over 20 years. St. Johns Street, Manchester. Apply to RICHARD HIGHAM, Solicitor, 49, Princess Street, Manchester.

Cash and Private Practice,
very old-established, situated in a main thoroughfare within easy access of the City. Receipts are about £800 a year, including £80 from transferable appointments. Usual surgery fee, 1s. 6d.; visiting, 2s. 6d.; midwifery, 21s. No horse required. Good corner house (ten fair-sized rooms) and large garden; rent £65. Moderate premium accepted.—Apply, PEACOCK & HADLEY, 19, Craven Street, Strand, W.C.

London Suburb.—A Middle-
class **PRACTICE** with good public appointments but no clubs, in present hands nearly twenty years. Receipts average about £1,000 a year. Visiting fees mostly 2s. 6d. and 3s. 6d. Fair sized, residence with stabling. Premium £1,500. Long introduction given.—Apply, PEACOCK & HADLEY, 19, Craven Street, Strand, W.C.

London, W.—A small middle-
and better class **PRACTICE** held six years. Receipts from £350 to £400 a year. Visiting fees, 2s. 6d. to 10s. 6d. No carriage. Convenient ground floor flat (eight rooms and bath room), situated in first-class district. Rent £75.—Apply, PEACOCK & HADLEY, 19, Craven Street, Strand, W.C.

Glasgow.—High class old-est.
family **PRACTICE**, excellent res. terrace in West End. Cash receipts abt. £1,200. Thorough intro. till May next. Good fees. Vendor selling through severe insomnia. Excellent house, leading res. terrace, W. Cash required £1,500, half down. Exceptional opportunity for acquiring good class family practice.—Address, No. 6909, B.M.J. Office, 429, Strand, W.C.

An old established Practice
to be disposed of in a cotton manufacturing district near Manchester. Owner retiring. Good house.—Address, No. 6906, **BRITISH MEDICAL JOURNAL** Office, 429, Strand, W.C.

Succession.—Gentleman with
means and good qualifications wanting a concentrated and economically-worked **PRACTICE** may succeed an elderly practitioner. Old-established; pretty neighbourhood, with sport. Average receipts past three years about £540. No agents. Correspondents please give references.—Address, No. 6903, **BRITISH MED. JOUR.** Office, 429, Strand, W.C.

Death Vacancy.—Old
established **PRACTICE** in the centre of the West End, London, for immediate disposal. Middle class and mostly ready money. No clubs. Average midwifery 36 annually. Convenient house which may be bought or rented. Premium £1,200.—Address, No. 6984, **BRITISH MEDICAL JOURNAL** Office, 429, Strand, W.C.

Nursing Home or Institute.—
To be let, an old-established **NURSING HOME**, situate in recognised healthy and most accessible district; 21 bedrooms, 9 reception rooms, operating theatre. Good grounds.—Apply HUMBERT & FLINT, 11, Serle Street, Lincoln's Inn, W.C.

To the Medical Profession.—
Just off Portland Place, W. Charming: **BIJOU RESIDENCE** to be let or sold. Most beautifully decorated in superior style and expensively fitted with all up-to-date improvements.—For particulars and terms, apply to BROWETT & TAYLOR, Surveyors, 9, Warwick Court, Gray's Inn.

Portland Place.—An
exceptional opportunity occurs of acquiring, in this much sought after situation, a **GROUND-FLOOR FLAT**, containing 3 rooms and bath room, suitable for a medical man. Plate allowed; attendance by arrangement. Rent very moderate.—Apply to SAMUEL B. CLARK & SON, 8, New Cavendish Street, Portland Place, W.

Wanted for Medical Mission
secondhand X-RAY OUTFIT with primary batteries. Also CAUTERY, FARADIC and GALVANIC SETS.—BOWRON, 57, Edgware Road, London, W.

Books.—Medical, Scientific,
Students' Text, and all Books on any subject, in any language, supplied to order, new and second-hand. Also surplus copies of new books at bargain prices. Books bought for cash or exchanged. Please state wants.—ALFRED SOUTH'S, Universal Book Agency, 48, Cranbourn Street, Leicester Square, London, W.C. (10 years at Cockspur Street).

Expectations under Wills or
SETTLEMENTS.—Persons entitled to Money upon death of friends can have an Advance to any Amount from 4 per cent. per annum. Speedily negotiated, and if preferred the Loan can be Repayable when Legacies are paid. No preliminary Charges whatever.—Mr. FELL, 41, New Oxford Street, London, W.C.

To the Medical and kindred

PROFESSIONS—Messrs. SAMUEL B. CLARK & SON, have a choice and varied selection of well situated consulting rooms and professional residences which may be secured on highly advantageous terms. Medical men seeking permanent or temporary accommodation, would do well to consult their registers, which include all that are available in this widely recognised centre.—Full particulars of which may be obtained at their Offices (Established 1835). 8, New Cavendish Street, Portland Place, W.

Resident House Physicians.—

Vacancies having occurred in the HOSPITAL FOR CONSUMPTION AND DISEASES OF THE CHEST, Brompton, those gentlemen desirous of becoming candidates for the vacant offices are requested to send in their application with testimonials, on or before Thursday, January 10th, and to attend the Medical Committee on the following Monday, January 14th, at 4.30 o'clock. Testimonials as to moral character as well as to medical qualifications are required. Each appointment is for six months, with an honorarium of £25. Further particulars may be obtained at the Hospital.

FREDERICK WOOD, Secretary.

Brompton, 24th December, 1906.

Royal South Hants and SOUTHAMPTON HOSPITAL.

Required a HOUSE PHYSICIAN. Candidates must be doubly qualified, registered, and willing to engage for twelve months. Salary £100 per annum, with rooms, board, and washing.

Applications, stating age, with printed testimonials (limited to five), to be sent to the undersigned before the 10th January, 1907.

T. A. FISHER HALL,

24th December, 1906.

Secretary.

Carmarthen, Cardigan, and PEMBROKE JOINT COUNTRIES LUNATIC ASYLUM, Carmarthen.

Wanted, a JUNIOR ASSISTANT MEDICAL OFFICER. Salary £150, with furnished rooms, board, washing, and attendance (no stimulants). Age not to exceed 30.

Applications, with copies of three testimonials, to be sent by the 24th January, 1907, to

W. MORGAN GRIFFITHS,

Clerk to the Asylum Visitors, Carmarthen.

Addenbrooke's Hospital.

Cambridge.

The Committee will, at their Meeting to be held on the 14th January, 1907, proceed to the election of an ASSISTANT HOUSE SURGEON. The appointment will be for six months, at a salary of £30 per annum, with board residence and laundry, and if approved at the end of that period he will be elected HOUSE SURGEON at a salary of £65 per annum, with board residence and laundry.

Candidates must be duly registered. Duties to commence on 1st February, 1907.

Applications, stating age, qualifications, &c., accompanied by 6 copies of not more than five recent testimonials, to be sent addressed to the undersigned on or before Thursday, the 10th January, 1907.

RICHARD J. COLES,

Secretary-Superintendent.

24th December, 1906.

Worcester General Infirmary

The office of HOUSE PHYSICIAN (Junior Resident Medical Officer) will shortly be vacant. Gentlemen intending to offer themselves as candidates must send copies of recent testimonials (not more than four), addressed to the Secretary, not later than 7th January next. Candidates must possess a medical and surgical qualification and be registered under the Medical Act, and they must produce satisfactory testimonials of moral character. Salary £80 per annum, with board and residence. The appointment will be tenable for a period of not more than two years.

A personal canvass of members of the Committee is prohibited.

By order of the Executive Committee,

WILLIAM STALLARD,

Secretary.

Worcester Chambers,
Pierpoint Street, Worcester.
22nd December, 1906.

Liverpool Stanley Hospital.

Wanted a HOUSE SURGEON. Salary £60 per annum, with board, residence and washing.

Applications stating age and qualification, with copies of testimonials (which will not be returned) will be received not later than January 8th (duties commence January 19th). Address the Chairman of the Medical Board, endorsed "House Surgeon."

FRANK WHITE, Hon. Secretary.

Physicians.—The Committee

of Management of the HOSPITAL FOR CONSUMPTION AND DISEASES OF THE CHEST, BROMPTON, being about to appoint an ASSISTANT PHYSICIAN, Candidates are requested to send in applications and testimonials on or before Thursday, January 10th, 1907. They must be Doctors or Bachelors of Medicine and Fellows or Members of the College of Physicians.

FREDERICK WOOD, Secretary.

Brompton, 14th December, 1906.

Queen Charlotte's Lying-in HOSPITAL and MIDWIFERY TRAINING SCHOOL, Marylebone, N.W.

Medical Pupils admitted to the practice of this Hospital. Unusual opportunities are afforded of seeing obstetrical complications and operative midwifery, upwards of three-fourths of the total admissions being primiparous ones.

Certificates awarded as required by the various Examining Bodies.

Pupils Trained for Midwives and Monthly Nurses. On being found competent each pupil is awarded a Certificate of efficiency. Special preparation for examination of Central Midwives Board.

For rules, fees, &c., apply to

ARTHUR WATTS, Secretary.

National Hospital Male

NURSES ASSOCIATION.—Fully-trained MALE NURSES supplied at the shortest notice. All nurses hold the two years certificate of training at the National Hospital for the Paralysed and Epileptic. Skilled Masseurs supplied. Applications should be made to the Lady Superintendent, National Hospital, Queen Square, W.C. Telephone, 4594 Central.

GENERAL 5, MANDEVILLE PLACE,

Manchester Square, W.

Established 1862, at Henrietta Street, Covent Garden. Thoroughly experienced Hospital-trained NURSES supplied at

a moment's notice being the Home

Also Specialized NURSES for Mental Cases worked under the system of Co-operation.

Apply to the

SUPERINTENDENT

Telephone

Paddington 55.

Telegraphic Address: "Nutrix, London."

THE LONDON ASSOCIATION OF NURSES, LTD.,

123, New Bond Street, W.

(Between Brook Street and Grosvenor Street.)

Hospital trained Nurses, experienced in private Nursing, can be obtained immediately for Medical, Surgical, Maternity, Mental, Massage, Fever and all Infectious Cases; also Male Nurses and Medical Rubbers.

Great care is taken in the selection of Maternity Nurses, who reside in a separate home, and usually devote themselves entirely to that special branch of work.

Apply, LADY SUPERINTENDENT.

Telegrams: "FIRTH'S ASSOCIATION, LONDON."

Telephone: 1855 GERRARD.

THE NURSES' CO-OPERATION,

8, NEW CAVENDISH STREET, PORTLAND PLACE, W.

Founded 1891.

Incorporated 1894.

Established to secure to Nurses the full Remuneration for their work.

FULLY TRAINED HOSPITAL

MEDICAL
SURGICAL
MENTAL
MATERNITY
FEVER
CHILDREN'S
MASSAGE

NURSES

Supplied any time, day or night.

Telegraphic Address: "APRONS," London.

Telephone 2724 Gerrard and 7547 Gerrard.

Mrs. LUCAS,

Lady Superintendent.

Nurses obtainable day or night

Apply, Secretary.

MALE & FEMALE TRAINED NURSES
THE TEMPERANCE NURSES' CO-OPERATION
TELEGRAMS: Abstar, London. TELEPHONE: 666 Paddington

45, BEAUMONT STREET, PORTLAND PL., W.

MALE 23 YORK PLACE, BAKER STREET, W.

Well trained MALE NURSES, [Registered and Certified MASSHURSES] Supplied at shortest notice day or night.

W. GUTTERIDGE, Superintendent.

Telegrams: "Assistiamo, London." Telephone: 2437 Paddington.

WIGMORE NURSES' CO-OPERATION

(Est. 1875) and HOME for PAYING PATIENTS, 59, Weymouth Street, W.

All Medical, Surgical, and Obstetric cases received. Fully-trained Medical, Surgical, Fever, Monthly and Mental Nurses and Masseuses supplied.—Superintendent Miss S. A. WARBURTON.—Visiting Nurses supplied by the day or hour.—Telegrams: "Trained, London." Telephone 2699 Paddington.

MILDMAY NURSING INSTITUTION,

9 & 10, NEWINGTON GREEN, N.

Fully-trained NURSES for Medical, Surgical, Maternity, and Fever cases to be had immediately on application to the Superintendent.

Telegraphic Address: "NURSING," London.

Telephone No. 141 Dalston.

Middlesex Hospital Trained NURSES' INSTITUTION.

Experienced NURSES can be immediately obtained for medical and surgical cases from the Sister in charge.—No. 17, Cleveland Street, W.

Telegraphic Address: "SKILFUL, LONDON."

Telephone No. 5307, Gerrard.

ST. JOHN'S HOUSE.

Trained and experienced Medical, Surgical, Monthly NURSES and MASSHURSES can be obtained by application, personally or by letter, to the Sister Superior, 8, Norfolk Street, Strand.

Telephone No. 6099 Central (P.O.).

Telegraphic Address: "Private Nurses, London."

TEMPERANCE MALE NURSES' CO-OPERATION, LIMITED.

LONDON: 43, NEW CAVENDISH STREET, W. (1st 61, Marylebone Street).

MANCHESTER: 176, OXFORD ROAD.

EDINBURGH: 9, LEAMINGTON TERRACE.

Highly-trained Male Nurses supplied for Medical, Mental, Surgical, Catheter, Dipsomania, Travelling and all cases. Nurses reside on the premises and always ready for urgent call day and night. Skilled Masseurs and good Valet Attendants supplied. Terms from £1 11s. 6d.

Telephone Nos.— { London, 1472 Paddington.
Manchester, 5213, Central.
Edinburgh, 899Y, Central.

Telegrams— { "Tactear, London."
"Tactear, Manchester."
"Surgical, Edinburgh."

M. D. GOLD, Secretary

MALE AND FEMALE NURSES' ASSOCIATION.

94, GEORGE STREET,
PORTMAN SQUARE, W.

NURSES for all cases, day or night, who reside on the premises.—Apply Secretary.
Also SKILLED MASSEURS.
Telegrams: "DESIDERATUM, LONDON."
Telephone 2330Paddington.

St. Luke's Hospital for Mental DISEASES, Old Street, London.

Experienced Nurses immediately obtained for Mental and Nervous Cases. Apply MATRON, Telephone 5608 Central. Telegraphic address, "Matron, care of Envoy, London."

DR. FIELD HALL,
MEDICAL TRANSFER AGENT,
ADELPHI HOUSE, 71-72, STRAND, W.C.
(Entrance: Adam Street, First Door on Right)
Telephone No. "4667 GERRARD."
Telegraphic Address: "FIELDHALL, LONDON."
TRANSFERS, INVESTIGATIONS, &c.
RELIABLE LOCUMS SUPPLIED. Fee of half a guinea to Principals.

MEDICAL CONVEYANCING AGENCY (Est. 1880).

Mr. Herbert Needes (who
has had over 25 years' experience in this well-known Agency) negotiates the TRANSFER of PRACTICES and PARTNERSHIPS and the adjustment of all matters connected therewith.
ASSISTANT MANAGER—MR. F. O. NEEDES, B.A. TO PRINCIPALS—Reliable LOCUM TENENS available at the shortest notice.
Telegrams: "OURANDUS, LONDON."
Telephone: No. 4791, "GERRARD."

Sole Address, CLOCK HOUSE,
ARUNDEL STREET, STRAND, W.C.

MEDICAL AGENCY (SCOTLAND.)

WILLIAM YOUNG, 108, West George Street, Glasgow, undertakes the SALE, PURCHASE, &c., of MEDICAL PRACTICES. LOCUMS & ASSISTANTS supplied. Mr. Young, in his position of Secretary to the Medical and Dental Defence Union of Scotland, Ltd., has a wide connection with the Medical Profession.

AKED & AKED,
Medical Transfer Agents,
43, Warwick Street, Regent Street, W.
Telegraphic Address:—"Akedian, London."

Trustworthy LOCUM TENENS, ASSISTANTS, and DISPENSERS supplied. No fee to principals. Practices sold and Partnerships negotiated. Investigations, Valuations, and Accountancy. Strictest confidence guaranteed.

THE MANCHESTER MEDICAL AGENCY.

9, ALBERT SQUARE.
Telegrams "Medico, Manchester." Nat. Tel. No. 4800
Secretary—CHARLES STEVENSON, F.C.I.S.

Prompt and Personal attention to the requirements of all clients.

THE MEDICAL AGENCY,

1, Southwark Street, London Bridge, S.E.
Consulting Director: C. H. WELLS.
Managing Director: J. A. REASIDE.
Telegrams: "TUBERCLE, LONDON."

The above Agency undertakes:
TRANSFER OF PRACTICES, and INTRODUCTION OF PARTNERS, INVESTIGATIONS, VALUATIONS, NEGOTIATIONS OF TERMS, SUPPLY OF LOCUM TENENS, MEDICAL ACCOUNTANCY.

Bedford & Co., Auctioneers
and SURVEYORS, 10, Wigmore Street, Cavendish Square, W. (established 1860), make a special feature of letting and selling HOUSES and CONSULTING ROOMS in the Cavendish Square, Grosvenor Square, Portman Square, and leading Medical Districts. Lists on application. Properties offered free of charge. Telephone 2412Paddington.

MEDICAL PARTNERSHIP AND CONVEYANCING AGENCY.

1, ADAM STREET, ADELPHI, W.C.

The Sale of Practices and Partnerships negotiated.
Trustworthy Locum Tenens and Assistants can be had at a few hours' notice.

N.B.—No charge made to Purchasers.

Notice.—Mr. J. C. Needes,
with an experience of over a quarter of a century, is in an exceptional position to give intending purchasers independent information concerning most Practices and Partnerships. Those investments in the following List marked with an Asterisk are well-known to him, having been purchased through his office by the present Incumbent years ago, and in many other cases, introductions can be given to gentlemen who have taken charge of the practices during the absence of the Incumbents.

Partnership. Guaranteed

income. The third or half-share of an old-established PRACTICE, worth at least £1,000 per annum, in a large town 100 miles from London, can be acquired by a suitable gentleman. Price 2 years' purchase; 40 cases of midwifery yearly. Suitable house available at a rental of £30 a year. The partner's income will be guaranteed.

Partnership.—Western

Australia.—The third share of a PRACTICE, yielding about £2,000 per annum, can be purchased by a suitable gentleman. Premium £750, half down and balance in 12 months. Incumbent holds the Government Hospital, and other appointments, and there is a good deal of surgery. The practice comprises all the best people in the place. Only one opponent.

*South.—£1,000 a year. In an attractive town on the coast, an old-established PRACTICE, averaging £1,047 per annum for the past three years. Visiting fees 2s 6d. to £1 1s., medicine included in some cases. Midwifery 1 to 15 guineas. Excellent family residence, rent £80. Good society and educational facilities. The practice can be strongly recommended.

An old-established Practice,

averaging over £350 per annum, situated half a mile from the Bank of England, is for prompt disposal. Price £500—£350 down and balance by instalments. Circumstances have prevented the vendor giving all his time to the practice during the last year or two, and it is capable of considerable increase with proper attention.

South Devon.—An easily

worked PRACTICE in a pleasant market town, with beautiful surrounding district. The cash receipts last year were between £550 and £600, including appointments of £70. Only about a dozen cases of midwifery yearly. Railway station on main line. Introduction as required. Premium, £900. Social advantages, hunting, golf, &c. Cottage hospital in the town.

London.—An old established

PRACTICE producing £900 per annum, and held over 20 years by the present incumbent. 70 cases of midwifery yearly at 1 guinea upwards. Comfortable well arranged residence (in a main thoroughfare in South West London) with stabling and pleasant garden attached. Rent £65. 3 to 6 months introduction given. Premium 1½ years' purchase.

Australia.—In a rising City of

60,000 inhabitants a high class PRACTICE which has yielded between £1,500 and £1,700 per annum for the past 5 years. Fees 7s. 6d. to £2 2s. Midwifery 4 to 10 guineas. One horse and carriage is ample for the work. Would suit a good Surgeon or Gynaecologist.

Apply to J. C. NEEDES, 1, Adam Street, Adelphi, W.C.

Locum Tenens and Temporary

ASSISTANTS. — Practitioners requiring the above can immediately obtain thoroughly reliable qualified gentlemen upon application to 1, Adam Street, Adelphi, W.C. Every gentleman engaged by the office in either of the above capacities is personally known to Mr. J. C. NEEDES. An office fee of Half-a-guinea is payable by the principal.

Telegrams: "Acquirement, London."

Telephone: 1743 Central.

MEDICAL TRANSFER AGENCY, AND ACCOUNTANCY OFFICES,

19, CRAVEN STREET, STRAND, W.C.
Established 1868.

Messrs. Peacock & Hadley
negotiate the Transfer of Practices and Partnerships, also undertake Arbitrations, Investigations, and Valuations of Practices, and all other business connected with Medical Agency and Accountancy.

Locum Tenens and Assistants with satisfactory testimonials can be engaged at very short notice. Books kept. Accounts made out and Debts promptly collected in Town or Country. No charge made to purchasers or for inquiries. Telegraphic Address: "HERBARIA, LONDON."
Telephone: 1112 CENTRAL.

(ESTABLISHED 1875).

Mr. PERCIVAL TURNER (Old Epsomian.)

(Son of a well-known Practitioner, and Author of "Guide to Medical and Dental Professions.")

4, Adam Street, Adelphi, Strand, W.C.

Telegrams: "EPSOMIAN, LONDON."
Telephone Central 3399.

TRANSFERS of Practices and Partnerships effected.

LOCUM TENENS & ASSISTANTS supplied. No Fee to Principals.

INVESTIGATION and Valuation of Practices for Purchasers.

ACCOUNTANCY, Arbitrations, &c.

THE MANCHESTER MEDICAL ASSOCIATION.

The Oldest Agency in Manchester.

8, KING STREET.

Telegraphic Address: "STUDENT," MANCHESTER.

TRANSFERS and PARTNERSHIPS arranged, and Investigations, Valuations, &c., undertaken.

ASSISTANTS & LOCUM TENENS SUPPLIED.

PRACTICES for sale. Particulars on application.

THE SOUTHERN MEDICAL & SCHOLASTIC AGENCY, LTD.

(under the direction of a Board of professional men of position).

CHANGE OF ADDRESS.

Owing to increase of business more commodious offices have been secured at—

PALMEIRA CHAMBERS,

45, CHURCH ROAD, HOVE, BRIGHTON.

Descriptive Pamphlet on application—gratis.

Vendors and Purchasers, Principals and Assistants will find this Agency thoroughly reliable. Experienced attention to all instructions.

Moderate terms and invariable courtesy.

Telephones Nos. 2181Y.—(10 a.m. to 5 p.m.); 2031X. (5 p.m. to 10 a.m.).

LEE & MARTIN

(THE BIRMINGHAM MEDICAL AGENCY,)

3, FREDERICK ROAD, FIVEWAYS, BIRMINGHAM.

TELEGRAMS: "Locum, Birmingham." TELEPHONE: 1289.

Transfers of Practices & Partnerships arranged. (A large number of purchasers always on the books. "LOCUMS" AND ASSISTANTS SUPPLIED AT SHORT NOTICE.

SCOTTISH MEDICAL AGENCY.

JAMES LOGAN, 95, Bath Street, Glasgow. Medical Practices transferred and Partnerships arranged, Assistants Supplied, Debts Collected, &c. Practices for Disposal in Scotland and England. Lists free.

Established 1888.

AGAR BROS.,

Incorporated Accountants, Lond. Assoc.

CHORLTON ROAD, MANCHESTER S.W.

The well-known reliable MEDICAL AGENTS and BEST COLLECTORS are prepared to render and personally collect Medical Accounts and Debts in all parts of Manchester and Suburbs.

THE SCHOLASTIC, CLERICAL, AND MEDICAL ASSOCIATION, LIMITED. ESTABLISHED 1880.

22, CRAYEN STREET, STRAND, W.C.

Telegraphic Address:—"TRIFORM, LONDON."

Telephone No. 1854 (GERRARD).

A Pamphlet relating to the MEDICAL DEPARTMENT with the names of the DIRECTORS and the MEDICAL ADVISING BOARD and terms will be sent on application to Mr. G. B. STOCKER,* Managing Director, 22, Craven Street, Strand, W.C.

The Association undertakes the SALE of PRACTICES and PARTNERSHIPS; the introduction of LOCUM TENENS and ASSISTANTS; MEDICAL ACCOUNTANCY (by a duly qualified Medical Accountant); INVESTIGATION and VALUATION of PRACTICES, &c.; POSTING BOOKS and sending out Bills. INSURANCE OF ALL KINDS, &c., &c.

FOR SALE.

- (1) A THIRD PARTNER is required in an old-established increasing PRACTICE in a good residential neighbourhood within 15 miles of London. Cash receipts for 1905, £2,400, including appointments worth between £200 and £300. Premium for one-third share 2½ years' purchase, with the option of further purchase within three years. Oxford, Cambridge, or London graduate, or F.R.C.S., essential.
- (2) PARTNERSHIP in an increasing PRACTICE of about £800 per annum in a good residential and growing country district in the Home Counties, about half an hour by rail from London. Premium for one-third share £800, with option of purchasing up to one-half in three years. Scope or increase.
- (3) A THIRD PARTNER is required in an old-established middle-class Practice in an outlying suburb to the South West of London. Cash receipts average £2,854 per annum. No clubs. Premium for one-third share £1,550, part of which may be paid by instalments. The receipts have been taken out by the Accountant to the Association, to whom the practice is well known.
- (4) PARTNERSHIP in a mixed PRACTICE in an increasing outlying, middle, and working-class suburb to the West of London. Cash receipts average over £1,100 (for 1906 will reach £1,200), including appointments worth over £100. Premium for one-half share, 2 years' purchase, or for one-third share £700. Great scope for increase.
- (5) NORTH OF ENGLAND.—Suburb of a large city. Old-established PRACTICE; in vendor's hands 20 years. Cash receipts for 1905, £1,140. Good house with stabling. Rent £50, or would be sold. Premium £1,000, to include about 50 per cent. of book debts.
- (6) HAMPSHIRE.—A country town PRACTICE of over £800 per annum in a most charming part of the county. There are appointments worth £180 per annum. Introduction as desired. Premium £400. Considerable scope for increase.
- (7) EAST COAST.—Very attractive seaside resort. Cash receipts for 1905 over £370, including appointments worth about £170. Rent of house £65. Excellent golf links. Premium £500. Charming country.
- (8) PARTNERSHIP in an increasing old-established Practice in a beautifully situated seaside town, in the West of England. Cash receipts for 12 months to June 30th, 1906, over £900. Premium for half-share, £900. Scope for increase. Oxford, Cambridge, or London graduate preferred. Must be a bachelor.
- (9) LONDON, N.—Residential Suburb. PARTNERSHIP, with view to succession to an old-established, good, middle-class Practice. Cash receipts for 1905, £870, including one appointment worth about £160. Well situated house with good garden. Rent £90, or would be sold. Premium, two years' purchase.
- (10) EASTERN COUNTIES.—Small country town. Very old-established PRACTICE. Many years in hands of present Incumbent. Cash receipts average over £760 per annum, including appointments of about £150. Large, well built house, with stabling. Rent £40. Premium £1,000. Scope for increase.
- (11) SOUTH COAST.—Large Residential Town and Health Resort. Cash receipts for 1905, £360. Premium, £260. Very good leasehold house close to the sea, which must also be purchased. Price, £1,200.
- (12) DEATH VACANCY.—Good-class PRACTICE in the North-West of London. Receipts average £864. Fees 5s. to 10s. 6d. About 20 confinements; 3 to 5 guineas. No carriage. House contains 15 rooms. Stables let off. Premium for lease, which has 14 years to run (ground rent £22 8s. 0d.) £700. Premium for Practice by arrangement.
- (13) PARTNERSHIP in a ready-money Practice in the best part of the East End. Receipts nearly £1,700. A two-thirds share will be sold for £1,100, part of which can be paid by instalments.
- (14) PARTNERSHIP in an old-established suburban PRACTICE, within a short distance of the Crystal Palace. Receipts just under £1,000, including appointments of about £100. Premium for half-share £850.
- (15) Favourite inland watering-place. Good-class non-dispensing Nucleus. Gross income last year (including about £350 from a resident patient), about £550. Good house. Rent £65. Social and educational advantages. Premium £400, to include certain furniture.

FOR SALE—Continued.

- (16) PARTNERSHIP in an increasing middle and working class PRACTICE in an industrial town in the South Midlands, within one hour by rail of London. Cash receipts for 1905, over £1,232. Rent £40. A four-ninths share would be sold for two years purchase with the option of purchasing up to one-half in 3 years.
- (17) NORTH MIDLANDS.—A mixed-class PRACTICE in a town of over 18,000 population. Cash receipts average over £550 per annum, including £100 from transferable appointments. No horse required. Rent of house, with garden and orchard, £45. Sport of all kinds. Premium £500.
- (18) PARTNERSHIP in a good middle-class PRACTICE in a good residential part of the West of London. A one-half share worth between £800 and £950, would be sold for two years' purchase, or perhaps a little less.
- (19) LONDON, W.—Middle and better class PRACTICE. Receipts about £300 per annum, including 2 good appointments worth £100 per annum. Rent of house (semi-detached) £105 on lease. Premium £450.
- (20) NORTH OF ENGLAND, large city. Old-established PRACTICE. Cash receipts for 1905, £690. No club work. No fees less than 2s. 6d. Small house. Rent £28. Three months' introduction. Premium £800.
- (21) PARTNERSHIP in very old established country Practice in the Home Counties. Cash receipts for the 12 months to September 30th, 1906, £982, including appointments worth about £100. Good house with garden and stabling. Rent £45 per annum. Premium for half share £850.
- (22) PARTNERSHIP in an old-established PRACTICE in one of the smaller manufacturing towns in Lancashire. Receipts average over £1,200 per annum, including appointments of about £100. Premium for half share £1,550 (part of which might be paid by instalments) to include half-share of book debts (value £2,000). Books have been examined by Accountant to the Association.
- (23) LONDON, N.E.—Outlying suburb. Good, middle-class PRACTICE. Cash receipts for 12 months ending September 30th, 1906, £560. Average midwifery fee about £1 11s. 6d. Good old-fashioned house with garden and stabling. Rent £80. Three months' introduction. Premium £800.
- (24) MIDLANDS.—Old-established country town PRACTICE of nearly £800 per annum. Visits 4s. to 10s. Midwifery £1 1s. to £5 5s.; 25 cases. Commodious house with stabling and large garden. Surgery and groom's quarters separate. Inclusive rent £91. Premium £1,200. Attractive country. Sport of all kinds. Good society. Introduction 6 months.
- (25) PARTNERSHIP in a mixed Practice in a country town in the West Midlands. Cash receipts for 1906 about £1,000 including appointments worth about £400. Premium for half-share two years' purchase.
- (26) Large Residential Health Resort.—Good-class, non-dispensing PRACTICE in a large town. Receipts including £400 from private practice and £900 to £1,000 from Patients. Premium required for goodwill of Practice (see above) £1,200. Furniture, &c., £1,200 (estimated value of furniture £500). Old Practice and Sanatorium would be sold separately.
- (27) WEST OF LONDON.—Residential suburb. Old established PRACTICE of about £1,000 per annum. Visiting fees mostly 5s. and three visits for £1 1s. Very good detached house with stabling and large garden. Rent £120. Six or nine months introduction. Premium £1,600 to include beneficial lease and certain fixtures.
- (28) Country PRACTICE in a North-Eastern County. Receipts £330 per annum. Attractive country, would suit a man fond of sport. Premium £400. Old fashioned commodious house with stabling and garden, rent £30.
- (29) NORTH OF ENGLAND.—A PRACTICE in a large city. Established by the vendor over 30 years ago. Visiting fees 2s. 6d. to 7s. 6d. No midwifery. Cash receipts average over £420 including clubs worth £50. Premium £400. Vendor is retiring.
- (30) LONDON, S.W.—Increasing middle and working class PRACTICE. Cash Receipts for 1905 over £400. Well situated private house. Rent £45. Premium £400.
- (31) LONDON, N.W.—Favourite residential suburb. Receipts £242. Visiting fees mostly 5s.; only 3 or 4 confinements; fees up to £6 6s. 0d. House contains 3 reception, 6 bed, 1 dressing and 1 bath-room. Electric light. Only small garden. Rent £90. Premium £300.
- (32) LONDON, E.C.—Old-established Cash and Private PRACTICE. Receipts for three years, ending October, 1906, average over £580. Rent of house, £100. Easy terms.

WANTED TO PURCHASE.

WANTED, a PRACTICE of £1,500 to £2,000 per annum in a pleasant residential town. Purchaser is M.B., C.M.A.B., and has ample capital.

WANTED, a good-class PRACTICE in Bayswater or Notting Hill. Good house essential. Rent £150 to £200. Purchaser is M.R.C.S., L.R.C.P., and can invest £1,000.

WANTED, a PRACTICE or PARTNERSHIP in a town with scope for surgery. Purchaser is F.R.C.S. Eng., M.B. Camb., etc., and can invest £1,000 or more.

WANTED, a PRACTICE, in a pleasant country place in Somerset or Devon, by a purchaser accustomed to good-class Practice and able to invest £1,000.

- (37) Wanted a PARTNERSHIP or PRACTICE of £1,000 per annum in a good residential suburb of London or country town. Purchaser is F.R.C.S. Eng., M.B., B.S., etc., and has ample capital.
- (38) WANTED, a PARTNERSHIP in a good-class Practice in Kensington or Mayfair. Purchaser is M.B., B.Ch., etc., and can invest up to £2,000.
- (39) WANTED by an experienced Practitioner, a PRACTICE or PARTNERSHIP of £500 per annum upwards in Colwyn Bay.
- (40) WANTED, a PRACTICE or PARTNERSHIP in Wimbledon, Sutton, Reigate, Epsom, or similar place by London M.D., with ample capital.

ASSISTANTS AND LOCUM TENENS SUPPLIED.

* Author (jointly with Wm. Barnard, M.A., LL.B.) of "Medical Partnerships, Transfers and Assistantships," published by Stevens & Sons, Ltd., Chancery Lane, E.C. Price, net, 8s. 6d., or post 9s.



By Appointment to
H.M. The King and H.R.H. The Prince of Wales.



CEREBOS SALT

Report of the INCORPORATED INSTITUTE OF HYGIENE,
Devonshire Street, London, W.:

"Cerebos Salt is composed of refined table salt combined with phosphates which exist
"in most food products in the natural condition. The phosphates in wheat are much
"diminished in the preparation of flour. Phosphates in meat and vegetables are to a
"large extent lost in cooking. The use of Cerebos Salt in place of ordinary salt
"RESTORES THESE NATURAL and VALUABLE PRODUCTS in the daily FOOD."

FORMAMINT TABLETS.

An Efficient Antiseptic and Prophylactic in Diseases of
the Throat and Mouth.

EFFICIENT SUBSTITUTE FOR GARGLES.

COMPOSITION:—Vide Article on "Oral Sepsis," in *The Lancet*, October 20th, 1906.

"A chemical combination of Formic Aldehyde and Lactose, put up in the form of a compressed tablet." "A non-toxic and trustworthy antiseptic in all ages, differing entirely from simple solutions of formic aldehyde in nature and in action, being much more powerful, devoid of any irritating properties, and which on solution by the saliva sets free that disinfectant in a nascent form."

INDICATIONS:—

"I am fully satisfied of their efficacy in various forms of sub-acute and chronic **PHARYNGITIS**."—(From an article by Prof. SEIFERT in *The Medical Press and Circular*, August 8th, 1906.)

"In ten cases of **DIPHTHERIA** the treatment by Formamint Tablets was employed as a substitute for local treatment by disinfectant gargles, and in some of the milder cases anti-toxin was dispensed with. In all cases the improvement was rapid."—(*British Medical Journal*, January 13th, 1906, Epitome, page 8.)

"In acute **FOLLICULAR TONSILLITIS** a large number of cases yielded promptly to the treatment."—(*Medizinische Klinik*, No. 16, 1906.)

"In cases of **SCARLET FEVER** the condition of the patients became splendid. As a consequence of the use of Formamint sequelæ and complications, such as renal, were hardly ever noticed."—(*Therapie der Gegenwart*, February, 1905.)

Samples and Literature on Application to . . .

A. WULFING & CO., 83, Upper Thames Street, London, E.C.