

Ferruginous Fluids.

The undermentioned preparations originated and were perfected in the laboratories of SQUIRE & SONS, who will esteem it a favour if any Medical Practitioner will communicate direct with them in the event of attempted substitution or any other difficulty in obtaining their products.

They are described in the SECOND APPENDIX TO SQUIRE'S POCKET COMPANION, SECTION B., pp. 74 and 88, a copy of which and Samples of the undermentioned preparations, will be presented gratis to any member of the medical profession on application.

FERMANGLOBIN

ORGANIC IRON AND MANGANESE.

A Fluid Preparation containing
HÆMOGLOBIN.

DOSE.—A dessertspoonful to a tablespoonful three or four times a day.

FERMANGLOBIN presents an excellent method of exhibiting IRON in a readily assimilable form, and is specially indicated in the treatment of Anæmia.

FERMANGLOBIN is of great value in all stages of convalescence.

FERMANGLOBIN has been recently experimentally shown to occasion a startling increase in the number of red-blood corpuscles, a count of their number having been made before and after treatment.

FERMANGLOBIN with NUX VOMICA.

Each fl. oz. contains the equivalent of $7\frac{1}{2}$ minims of Tincture of Nux Vomica.

FERMANGLOBIN WITH ARSENIC.

One dessertspoonful = $\frac{1}{10}$ grain Arsenious Acid.

MALTOGLOBIN

THE ORGANIC IRON OF FERMANGLOBIN

WITH

MALT EXTRACT.

DOSE.—A dessertspoonful to a tablespoonful.

Phosphate Preparations.

The undermentioned preparations originated and were perfected in the laboratories of SQUIRE & SONS, who will esteem it a favour if any Medical Practitioner will communicate direct with them in the event of attempted substitution or any other difficulty in obtaining their products.

The favourable results which attended the introduction of the Glycerophosphate salts as represented by the GLYPHOCAL series have been fully confirmed by the more matured experience obtained by their continued use.

The preparations are described in the SECOND APPENDIX to SQUIRE'S POCKET COMPANION, Section B., p. 77, a copy of which and Samples of the undermentioned preparations will be presented gratis to any member of the medical profession on application.

GLYPHOCAL.

SQUIRE'S GLYCEROPHOSPHATE SYRUP.

This syrup is delicately flavoured and palatable, and makes an excellent tonic which will not distress the most delicate stomach.

INVALUABLE IN NEURASTHENIA.

DOSE.—One to two fl. dr. = 3·6 to 7·1 c.c.

GLYPHOCAL WITH STRYCHNINE.

AN INTENSIFIED NERVE TONIC.

Valuable as a reconstructive in all stages of convalescence, especially after influenza.

Each fl. dr. (3·6 c.c.) contains $\frac{1}{100}$ grain (0·0005 gramme) of Strychnine.

DOSE.—One to two fl. dr. = 3·6 to 7·1 c.c.

GLYPHOCAL ELIXIR.

An elegant Elixir of the Glycerophosphates, delicately flavoured, and partaking of the nature of a Glycerophosphate Wine.

DOSE.—One to two fl. dr. = 3·6 to 7·1 c.c.

GLYPHOCAL WITH HÆMOGLOBIN.

HÆMOGLOBIN WITH GLYCEROPHOSPHATES.

A reliable and scientifically prepared solution of the Glycerophosphates with Hæmoglobin. Palatable and permanent.

Invaluable as a nerve-tonic and reconstructive. The value of Hæmoglobin in increasing the number of red blood corpuscles has been fully demonstrated.

DOSE.—One to two fl. dr. = 3·6 to 7·1 c.c.

SQUIRE & SONS,
CHEMISTS ON THE ESTABLISHMENT OF THE KING,
413, OXFORD STREET, LONDON, W.

INDEX TO ADVERTISEMENTS.

The Issue of the **BRITISH MEDICAL JOURNAL** is this week 24,100 copies.

COVER.

PUBLISHERS.

Balliere, Tindall and Cox.	
Midwell, L. A.—Intestinal Surgery	1
Campbell, H.—On Treatment	1
Walls, F. O.—Surgery of Rectum	1
Bale, Sons and Danielsson.	
Gardner, H. B.—Prolonged Anesthesia	1
Churchill, J. and A.	
Bigg, H.—Spinal Curvatures	1
Cornish Brothers.	
Suckling, C. W.—Insanity	1
" Movable Kidney	1
Glaxo, H. J.	
West, S.—Granular Kidney	1
Longmans, Green and Co.	
Hare, F.—Food Factor in Disease	1
Macmillan and Co., Ltd.	
Tubby & Jones—Surgery of Paralysis	1
Medical Publishing Co., Ltd.	
Lana, W. A.—Chronic Constipation	1
" Olfert Palate and Hare Lip	1
" Treatment of Fractures	1
Pentland, Young J.	
Lockwood, O. B.—Hernia, Hydrocele, &c.	1
Fulman and Sons.	
Stephenson, S.—Ophthalmia Neonatorum	1
CHEMISTS, &c.	
Christy & Co.—Glyco-Heroin (Smith)	iv
Hewlett & Son	iv
Liq. Santal Flav. a. Buchu at Onbeba. III	iii
Society of Chem. Industry, Eagle—Phytin III	iii
Squire & Sons	iii
Ferruginous Fluids	11
Phosphate Preparations	11
PUBLISHERS.	
Balliere, Tindall and Cox.	
Bigg, S. S.—Cancer	4
Bale, Sons and Danielsson.	
Hutchinson, J.—Facial Neuralgia	5
Behnke, E.	
Stammering	4
British Medical Association.	
Four-Law Medical System in Ireland	5
Report of Anesthetic Committee	6
Vaccination Facts and Problems	6
Carlyle, G. and T.	
Duplicate Prescription Books	5
Simplified Medical Account Books	5
Cassell and Co., Ltd.	
Herman, G. B.—Diseases of Women	5
Luff, A. F.—Gout, &c.	4
Churchill, J. and A.	
Bigg, H.—Deformities of the Body	4
Bowley, A. A.—Surgical Pathology	3
Cripps, H.—Cancer of Rectum	5
Fenwick, R. H.—Clinical Cytoscopy	3
" Ureteric Meatoscopy	3
" Ovarian Tumours of Bladder	3
" Ulceration of Bladder	3
" Tumours of Bladder	3
" Symptoms of Urin. Disease	3
" Electric Cytoscopy	3
Fleming, R. A.—Practice of Medicine	3
Hartbridge, G.—The Ophthalmoscope	3
" Refraction of the Eye	3
Medical Directory	3
Ophthalmological Society Transactions	3
Walsham & Spencer—Surgery	3
Whittaker, C. R.—Surface Anatomy	3
Iliffe and Sons.	
White, F. F.—Treat. of Running Ham	4
Institute of Hygiene.	
The Hygienic Handbook	1

Lewis, H. K.

Lewis, H. K.—Diseases of Women	5
" Cancer of Uterus	5
Martindale & Westcott—Pharmacopoeia	4
Fowell, Sir R. D.—Heart Diseases	4
Longmans, Green and Co.	
Goodall & Miles—Diseases of the Anus	5
Newman, D.—Movable Kidney	5
Macmillan and Co., Ltd.	
Ballance, O. A.—Surgery of Brain	4
Hewitt, F. W.—Anesthetics	4
Medical Publishing Co., Ltd.	
Chapman, C. W.—Heart Disease	4
Hutchinson, J.—Floating Kidney	5
Farkins & Gottle.	
Doctors' Bill Forms	6
Roanshaw, H.	
Whittle, Sir W.—Pharmacy, Mat. Medica.	5
Dictionary of Treatment	5
Wood, J.—Application of Trusses	5
Scott, W.	
White, F.—Ear & Ear Troubles	4
Smith, Elder and Co., Ltd.	
Kestley, C. B.—Orthopaedic Surgery	4
" Gastric Ulcers	4
" Complicated Fractures	4
Lawson, G. & A.—Diseases of the Eye	4
Langley & Sons—Visiting List & Diary	5
AMBULANCES—	
St. John Ambulance—Invalid Carriages	33
ASSURANCE COMPANIES—	
National Provident Institution	35
Prudential Assurance Company	32
Railway Passengers' Assurance Co.	32
BRASS NAME PLATES—	
Cooke's Brass Name Plates	7
Moring, T.—Brass Door Plates	37
CARRIAGES, MOTORS, &c.—	
De Dion Bouton—Motor Cars	39
Lanchester Motor Co.—Motor Cars	38
Lintell's Waterproof Driving Aprons	40
Morgan & Co.—Adler Cars	38
Offord—Second-hand Carriages	38
Rosses—Landaulets	38
Ridge, Ltd.—Motor Car Houses	38
CHEMISTS, &c.	
Allen & Hanbury, Ltd.—	
Antitoxins of Lister Institute	38
Synco-Hypophosphites	38
Bolouri	12
Vapo-Ureosolene	10
Alliance Drug and Chemical Co.—	
Price List of Drugs	58
Andrus & Andrus—Formolypol	16
Angier Chemical Co.—Angier's Emulsion	16
Armour & Co.—Extract of Bone Marrow	31
Battley & Watts—Battley's Liquors	7
Langue & Co.—Analgesic Balsam, &c.	10
British Oxygen Co.—Oxygen	7
Bullock & Co.—	
Acid Glycerine of Peppine	12
Peppine Porel	12
Burroughs, Wellcome & Co.—	
" Tabloid " Cascara Sagrada	25
" Tabloid " Psyllium	24
" Wellcome " Serums	24
Carrick & Co.—Liquid Peptonoids	21
Christy & Co.—Peruquin	18
Sumsted & Co.—Fluid Magnesia	7
Duncan, Flockhart & Co.—	
Blaud's Pill Capsules	20
Chloral Anesthetic	20
Synco-Hypophos. Comp.	20
Greiff & Co.—Atorvi	11
Hughes, E. G.—Sawwood Creosote	6
Ingram & Bayle, Ltd.—Carbide Lamp	16
Kress & Owen Co.—Glyco-Thymolins	28
Maltine Manufacturing Co., Ltd.—	
" Maltine " with Cod Liver Oil	21
Salomon & Co., Ltd.—	
Obolofors and Adher Furin	27
Schimmel & Co.—Polystyren	56
Schmoege Charles Co.—Salphagua	29
Standard Malt Extract Co.—Malt Ext.	37
Symes & Co.—	
See (Lancet)	37
See (Lancet)	37
Van Horn & Bayle—Catheter Lubricant	36
Wells' Local Anesthetic	35
Weymann, Wycher & Co.—Baptizins	2

FOOD PREPARATIONS—

Allen & Hanbury, Ltd.—	
Allenbury's Diet	37
Aylesbury Dairy Co., Ltd.—Humanoid	12
Senger's Food, Ltd.—	
Food For Infants and Invalids	15
Bernaline Bread	38
Brand & Co.—Eggs	10
Cadbury & Co.—Cocoa	7
Callard & Co.—Diabetic Foods	6
Fairchild Bros. & Foster—Panopticon	22
Latham & Co.—Cakes	10
Leibig Co.—Lemco	52
May, Roberts & Co.—Guaranteed Cocoa	6
Needle, H.—Milo Food	14
Peck, Frean & Co.—Tilla Cocoa & Biscuits	12
Sanatogen Co.—Sanatogen	13
Schwitzer's Cocoa	38
Stone & Son—Sterilized Milk	6
Valentine Meat Juice Co.—Meat Juice	8
Van Abbott & Sons—Gluten Flour	7
Wander, A.—Ovaltine	17
Welford & Sons—Humanized Milk	13
FURNISHING, &c.—	
Shaw & Co.—Invalid Carriages	30
MINERAL WATERS—	
Contrexville Pavilion	18
Ingram & Boyle Ltd.—	
Evian Source "Cachat"	29
SANITARY APPLIANCES—	
Boulton & Paul—Isolation Hospitals	35
Ohlsson Hygienic Co.—Chinozol	14
Condy's Fluid Works—Condy's Fluid	14
Jayer Sanitary Compounds Co., Ltd.—	
Ovulin Preparations	9
Southall Bros. & Barclay—Tenax	30
SPIRITS, WINES, &c.—	
Back & Co.—"G. B." Diabetes Whisky	7
Bouquet, D. Bous & Co.—Brandy	29
Buchanan & Co.—Whisky	7
Martell's Three Star Brandy	9
STEAMSHIP CRUISES—	
Allen Royal Mail Line	37
Royal Mail Steam Packet Co.	37
SURGICAL APPLIANCES—	
Arnold & Sons—Surgical Appliances	32
Bailey & Son—Belts, Washable Trusses, &c.	35
Ooles & Co.—Spiral Spring Truss	37
Duncan, Flockhart & Co.—	
Hawley, T. A.—Knee Trusses	25
Milk Sterilizers	35
Holland & Son—Instep Arch Sock	35
Hooper & Co.—Elastic Water & Air Beds	34
Harley & Son—Spiral Abdominal Belts	34
Krohn & Besenman—Instruments &c.	36
Macfarlan & Co.—Antiseptic Dressings	34
May, Roberts & Co.—Elastic Stockings	32
Millikin & Lawley	32
Instruments—Osteology, &c.	28
Newton & Co.—X-Ray Apparatus	32
Sykes, Josephine & Co.—Belts, &c.	37
Thermogene Co.—Thermogene	8
Wood, V.—Crepe Velpeau Bandage	35
Wright, Layman & Umney, Ltd.—	
Coal Tar Inhaler & Vaporizer	33
Zeal, G. H.—"Repelle" Thermometer	32
TAILORS & BOOTMAKERS—	
Armstrong, G. & M.—Livery Tailor, &c.	40
Automobile, Ltd.—Motoring Tailors, &c.	39
Balfour Lazenby Co.—White Shirts	35
Holland & Son—Boots	30
McAlary, J. M.—Irish Fricas Ulsters	25
Russian Fur Co.—Fur-lined Overcoats	40
Samuels, J. & H.—White Shirts	40
TYPEWRITING, &c.—	
Saffell, Miss M.	6
Marshall, Mrs.	6
VACCINE LYMPH—	
Allen & Hanbury—Calf Lymph	36
Association for Supply of Pure Vaccine	34
Calf Vaccine Institution	37
Franklin's Calf Vaccine Institution	37
Kanner Institute for Calf Lymph	37
Robert & Co.—Calf Lymph	37
Wyleys, Ltd.—Birmingham Calf Lymph	37
HYDROS—	
Bournemouth Hydropathic	40
Peabody Hotel Hydropathic	40
Smiley's Hydro. Establishment, Matlock	40
HEALTH RESORTS—	
Aberystwith, Wales	40
Jersey	40
Thorp	40
Yarrow, Home, Bradford	40

HOMES AND ASYLUMS—

Ashwood House Asylum, Staffs	44
Backward & Mentally Defective Children	47
Bailbrook House, Bath	44
Barnesley Hall, Bromsgrove	44
Barnwood House Hospital	44
Bethel Hospital, Norwich	42
Beraston Park Asylum, Salop	42
Brunton House, Lancaster	42
Camberwell House, Peckham	42
Chesham Royal, Chesham	42
Clarence Lodge, Clapham, Park	42
Cleppes, Nottingham	42
Cotton Hill Hospital, Stafford	42
Opert Hall, Kenton	44
East Sussex County Asylum	44
Glendons and Hume Houses	44
Grove, Old Catton	44
Grove House, Allerton	44
Haydock Lodge, Asylum, Lancashire	44
Higham Hall, Norwich	44
London Fever Hospital	40
Malling Place, Kent	44
Mareton Hall, Nelson	44
Middleton Hall Private Asylum	44
Meat House Asylum	44
Monmouthshire Nursing, &c. Home	45
Normansfield, Hampton Wick	45
Northumberland House, Finchbury Park	44
Northwoods House, Winterbourne	44
Nursing & Convales. Home, St. Leonards	45
Overdale Asylum, Whitfield	45
Peckham House Asylum	44
Portsmouth Asylum, Winchester	44
Raymond House, A. Devon	44
Resident Patients	45
Retreat Private Asylum, Armagh	45
Stratford House Asylum, Bedford	45
St. Andrew's Hospital, Northampton	45
St. Luke's Hospital	45
St. Thomas's Home, London	45
Stone House Asylum, Canterbury	44
Stratton House, Church Stratton	45
Thunderscliffe Grange, near Rotherham	45
Warrington, Oxford	45
Whitcroft, Carlisle	44
Woodford House, Epsom	44
Wye House, Burton	45
INBERITY, &c.	
Buntingford House Retreat	4
Capel Lodge Retreat, Folkestone	41
Dalrymple House for Inebriates	41
Bolesfield, Ashford, Middlesex	42
Shill Retreat, Cockermouth	42
Grove Retreat, Fallowfield	42
Inebriety—Dadon Nursing Home	42
Inebriety—Buxton House, Earsl Colne	42
Inebriety—"Riverbank," Osea Island	41
Ipswich Lodge Retreat	41
Melbourne House, Leicester	42
Newnham Retreat, Lancashire	41
Northlands Retreat, Wandsworth	42
Norwood Sanatorium	41
Plas-y-Dinas, Wales	42
The Lodge, Carnoustie, N.B.	42
Tower House, Leicester	42
OPEN-AIR SANATORIUMS—	
Alderney Manor, Bournemouth	47
Altitude Sanatorium, co. Wicklow	45
Atterdown Sanatorium	45
Crookbury Sanatorium, Surrey	45
East Anglian Sanatorium	46
Leyton Sanatorium, Switzerland	47
London Open-Air Sanatorium, Wokingham	47
Malden Sanatorium, Essex	45
Mendips Hills Sanatorium	45
Nordrach-in-Wales	45
Nordrach-on-Dee	46
Nordrach-upon-Mendips Sanatorium	46
Ochil Hills Sanatorium, Wiltshire	47
Ockley Sanatorium, Surrey	45
Palnwick Sanatorium	45
Sanatorium Glendal, Dublin	45
Udal Farm, Yorkshire	45
Vale of Clwyd Sanatorium	46
Wesleydale Sanatorium, Ayrshire	45
Woodhurst, Dorking, Surrey	45

[Continued on page 4.]

Now Ready. 14s. net. 2,000 pages.
Six weeks more up-to-date than formerly.

"Indispensable."

—THE LANCET.

THE MEDICAL DIRECTORY 1908.

The MEDICAL DIRECTORY contains not only the latest addresses, but also gives ample information regarding the qualifications, appointments, and literary work of each member of the profession. It is also full of statistical information concerning Universities, Colleges, Schools, Hospitals, Asylums, Societies, and the Public Services.

Every year there are about 20,000 important changes, including 6,000 changes of address. The new volume is the 64th annual issue.

The Editors are always endeavouring to make THE MEDICAL DIRECTORY more serviceable to the profession. This year they have sent out the circulars four weeks later and brought out the volume two weeks earlier. The Directory is thus six weeks more up-to-date than has been customary. The printing of the sheets did not commence until November.

NINTH EDITION.

620 Illustrations, 24 Skiagram Plates

18s. net.

Walsham & Spencer's Theory and Practice of Surgery.

By W. G. SPENCER, M.S., M.B., Lond., F.R.C.S. Eng., Surgeon to Westminster Hospital; Examiner in Surgery, University of London.

"There can be no two opinions on the excellence of this work. In its present form it is one of the best illustrated books on Surgery, while the X-ray photographs are as good as anything of the kind we have seen."—EDINBURGH MEDICAL JOURNAL.

48 Illustrations (some coloured).

10s. 6d. net.

Fleming's Practice of Medicine.

A SHORT PRACTICE OF MEDICINE. By R. A. FLEMING, M.D., F.R.C.P.E., F.R.S.E., Lecturer on Practice of Medicine, School of the Royal Colleges, Edinburgh; Assistant Physician, Royal Infirmary, Edinburgh.

"Dr. Fleming's Text-book is most clearly, simply, and carefully written; and pains have obviously been taken to group symptoms systematically and to maintain the same arrangement throughout. All this will make it eminently serviceable to students. . . . A student who thoroughly masters its contents should have little fear of his examiners, and we are confident that it will appeal to, and be found serviceable by, the class of readers for whom it is designed."—EDINBURGH MEDICAL JOURNAL.

FIFTH EDITION. 196 Engravings. 10s. 6d. net.

Bowlby's Surgical Pathology.

SURGICAL PATHOLOGY AND MORBID ANATOMY. By A. A. BOWLBY, O.M.G., F.R.C.S., and F. W. ANDREWES, M.D., F.R.C.P.

"Will maintain its well-merited popularity as a convenient and also a most efficient manual for the surgical student."—BRITISH MEDICAL JOURNAL.

By E. HURRY FENWICK F.R.C.S.,
Surgeon to the London Hospital.

A Handbook of Clinical Cystoscopy. With 81 Plates and 144 Engravings in the Text. 18s. net.

Ureteric Mesoscopy, in the Diagnosis and Treatment of Obscure Diseases of the Kidney. With 14 Plates and 45 Illustrations in the Text. 6s. 6d.

Operative and Inoperative Tumours of the Urinary Bladder. With 39 Illustrations. 5s.

Ulceration of the Bladder, Simple, Tuberculous, and Malignant. With Illustrations. 5s.

Tumours of the Bladder. Fasc. I. 5s. net.

Cardinal Symptoms of Urinary Disease.
[New Edition, Shortly.]

Atlas of Electric Cystoscopy. (With Dr. BURKHARDT, of Basle.) With 34 Coloured Plates. 21s. net.

Now Ready. Vol. XXVII. Session 1906-1907. With Coloured Plates and Figures in the Text. 12s. 6d. net.

Transactions of the Ophthalmological Society of the United Kingdom.

4s. net.

Hartridge's Ophthalmoscope.

Fifth Edition. Four Coloured Plates and 68 other Illustrations.

5s. net.

Hartridge's Refraction of the Eye.

Fourteenth Edition. 109 Illustrations, also Test-types, &c.

By G. HARTRIDGE, F.R.C.S., Senior Surgeon to the Royal Westminster Ophthalmic Hospital.

2s. 6d. net.

Essentials of Surface Anatomy.

By CHAS. R. WHITTAKER, L.R.C.S., I.R.C.P., Demonstrator of Anatomy, Surgeon's Hall, Edinburgh.

London: J. & A. CHURCHILL, 7, Great Marlborough Street.

INDEX TO ADVERTISEMENTS—continued.

MEDICAL SCHOOLS, &c.—

Central London Ophthalmic Hospital	47
London School of Clinical Medicine	48
London School of Tropical Medicine	48
Medical Graduate College & Polytechnic	48
North-East Lond. Post-Graduate College	48
Royal College of Physicians	48
Royal London Ophthalmic Hospital	47
Royal Naval Medical Examination	49
Royal Westminster Ophthalmic Hospital	48
St. Mary's Hospital Medical School	49
University College, London	48
University of Cambridge	48
W. London Hosp. Post-Graduate College	48

EDUCATIONAL VACANCIES—

Dundee Royal Infirmary	49
University of Manchester	49
University of Sheffield	49

PREPARATORY SCHOOLS—

Framlingham College, Suffolk	48
Marlborough College, Wiltshire	48

TUTOR AND LECTURERS—

Examinations—Class Rooms, Edinburgh	48
Examinations—Wet Gosh	48
Examinations—R. Kerin	49
Examinations—J. Knight	49
General Medical & Tutorial Institution	48
Liverpool Gymnasium	48
M.D. Thesis Institute	48
Medical Diploma Correspondence Institute	48
University Exam. Postal Institution	49

CONTRACT PRACTICE AND OTHER APPOINTMENTS

Notices as to Disputes	51
------------------------	----

HOSPITAL VACANCIES—

Borough of Burslem	49
Cardiff County Asylum	52
Cardiff Infirmary	49
Charing Cross Hospital	52
Chester City and County Borough	52
East London Hospital for Children	52
Hospital for Sick Children	52
Manchester Ear Hospital	52
Manchester Hospital for Consumption	49

Middlesex Hospital, W.	52
Monkwearmouth & Southwick Hospital	52
National Hosp. for Paralyzed & Epileptic	52
Newport & Monmouthshire Hospital	52
North-Eastern Hospital for Children	52
Nottingham Children's Hospital	52
Paddington Infirmary	52
Preston Royal Infirmary	52
Sudan United Mission	52
Sussex County Hospital	52
West Riding Asylum, Wadley	49

NURSING INSTITUTES—

General Nursing Association	53
Liverpool Nurses' Co-operation	53
London Association of Nurses	53
Male Nurses' Association	53
Male Nurses' (Temperance) Co-operation	53
Mental Nurses' Co-operation	53
Middlesex Hospital	53
Midway Nursing Institution	53
National Hospital Male Nurses' Assoc.	53
Nurses' Co-operation	51
Queen Charlotte's Lying-In Hospital	53
St. John's House	53
St. Luke's Hospital	53
Temperance Male Nurses' Co-operation	53
The Temperance Male & Female Nurses	53

ASSISTANTS, PRACTICES, &c.

Assistants Vacant and Wanted	50
Practices Wanted and for Disposal	50

TRANSFER AGENTS—

Tahed & Aked	54
Fieldhall, Ltd.	54
Lee & Martin	54
Manchester Medical Agency	54
Manchester Medical Association	54
Needes, H.	54
Needes, J. G.	54
Pascock & Hadley	54
Reynolds & Wells	54
Reynolds & Branson, Ltd.	54
Scholarship, Clerical & Medical Assoc.	54
Scottish Medical Association	54
Turner P.	54
Wilson & Son	54

MISCELLANEOUS—

Benson, J. W.—Watches, &c.	54
Collings & Co.—Photographs & Drawings	54
Consulting Rooms to Let	54
Flaher, R.—Doctors' Bags	54
Hyslop, G.—Properties for Sale	54
Hayes—Engraving	54
Roberts, T.—Terra-cotta Stores	54

HEART DISEASE IN CHILDHOOD AND YOUTH.

By **CHARLES W. CHAPMAN, M.D., M.R.C.P.**
Senior Physician to the National Hospital for Diseases
of the Heart, Soho Square.

With an Introduction by **SIR SAMUEL WILES,
Bart., M.D., F.R.S.**, Physician Extraordinary to
H.M. the late Queen, ex-Pres. Roy. Coll. of Physicians.
Second Edition, with Two Appendices.
Price 5s. 6d., post free.

London: THE MEDICAL PUBLISHING CO.,
25, Bartholomew Close, E.C.

With Coloured Diagrams, demy 8vo, 6s.

ON THE PRINCIPLES WHICH GOVERN TREATMENT IN DISEASES AND DISORDERS OF THE HEART. (Being the Lumleian Lectures, 1899).

By **SIR RICHARD DOUGLAS POWELL, Bart.,
K.C.V.O., M.D.Lond., F.R.C.P.**

London: H. K. LEWIS, 136, Gower Street, W.C.

Now Ready. 10s. 6d. net.

GOUT:

Its Pathology, Forms, Diagnosis & Treatment.

By **ARTHUR P. LUFF, M.D., B.Sc.**

Third Edition. Revised and Enlarged.

LONDON: G. & C. L. & Co., Ltd., London, and all Bookellers.

By **MR. KEETLEY.**
ORTHOPÆDIO SURGERY.
Demy 8vo, 530 pp. Illustrated. Price 15s.

GASTRIC ULCERS.
Their Surgical Treatment.
Demy 8vo, 54 pp. Price 2s. 6d.

COMPLICATED FRACTURES.
Demy 8vo, 51 pp. Price 1s.

London:
SMITH, ELDER & Co., 15, Waterloo Place, E.W.

By **FAULDER WHITE, F.R.C.S.**
**THE RATIONAL TREATMENT OF
RUNNING EARS.** 5s.

THE EAR AND EAR TROUBLES. 6d.
WALTER SCOTT PUBLISHING CO.

Now Ready. 8vo, 15s. net.
**SOME POINTS IN
THE SURGERY OF THE BRAIN
AND ITS MEMBRANES.**

By **CHARLES A. BALLANCE,
M.V.O., M.S., F.R.C.S.**
Royal Prussian Order of the Crown; Corresponding
Member of the Society of Surgery of Paris; Surgeon
to St. Thomas's Hospital, and to the National
Hospital for the Paralysed and Epileptic, Queen
Square; President of the Medical Society of
London, &c.
With 206 Illustrations.

London: MACMILLAN & Co., Limited,
1207.

Works on the DEFORMITIES, Debilities, and Deficiencies of the Body.

By **HEATHER BIGG, F.R.C.S., Ed.**
SPINAL CURVATURES.
Illustrated. 240 pp. 1s. net.

"We must not fail to recognize the care and fullness with which the author has treated his subject. The book will be of value as containing the best exposition of treatment."—LANCET.

SPINAL CRIES.
Illustrated. 82 pp. 2s. 6d. net.
**DEFORMITIES OF THE HEAD AND
NECK.** 12 pp. 2s. 6d. net.
**AMPUTATIONS AND ARTIFICIAL
LIMBS.** (Out of print).
**HEMIPLEGIA AND THE CORRECT USE OF
TRUSSES.** (In preparation).

J. & A. CHURCHILL, London.

Price 3s. 6d. net.

CANCER.

By **G. SHERMAN BIGG, F.R.C.S.E.**

London: BAILLIERE, TINDALL & COX,
8, Henrietta St., Covent Garden.

STAMMERING, CLEFT PALATE, SPEECH AND LISPING.

By **Mrs. EMIL BEHNKE.**
Price 1s. net, of Mrs. EMIL BEHNKE, 18, Earl's
Court Square, S.W. Who receives stammerers for
treatment. References to Doctors whom Mrs.
BEHNKE has cured, and others.

ANÆSTHETICS AND THEIR ADMINISTRATION.

A TEXT-BOOK FOR MEDICAL AND DENTAL PRACTITIONERS AND STUDENTS.
By **FREDERIC W. HEWITT, M.V.O., M.A., M.D.Cantab.**, Anæsthetist to His Majesty the King; Physician-Anæsthetist to St. George's Hospital;
Consulting Anæsthetist and Emeritus Lecturer on Anæsthetics at the London Hospital. Illustrated. Third Edition, Revised. 8vo, 15s. net.

MACMILLAN & CO., Ltd., LONDON.

587 pages, with 249 Illustrations. Royal 8vo, price 15s. net.

LAWSON—DISEASES AND INJURIES OF THE EYE.

"A thoroughly reliable guide for students and practitioners."—British Medical Journal.
"A valuable addition to the ophthalmological literature of this country."—Lancet.

SIXTH EDITION, Revised and Re-written by **ARNOLD LAWSON, F.R.C.S.**

Assistant Surgeon to the Royal London Ophthalmic Hospital.

London: SMITH, ELDER & CO., 15, Waterloo Place, E.W.

JUST ISSUED. 12th EDITION, med. 24mo, roan limp. Price 10s. net. Post free 10s. 3d.

THE EXTRA PHARMACOPŒIA.

Revised by **W. HARRISON MARTINDALE,**
Ph.D., F.R.S.,

and **W. WYNN WESTCOTT, M.B.Lond., D.P.H.,**
H.M.'s Coroner for North-East London.

A **Vade Mecum for Every Medical Man.**

Carried in the pocket if desired. Size of book, 5½ by 8 by 1½ inch. 250 more pages than 11th Edition.

"Have spared no pains to make the volume a complete guide to such modern remedies or foreign official preparations as have not yet been included in the B.P."—British Medical Journal.

London: H. K. LEWIS, 136, Gower Street, W.C.



Diseases of Women

A Clinical Guide to their Diagnosis and Treatment.

By G. Ernest Herman

M.B.Lond., F.R.C.P., F.R.C.S.

New and Revised Edition (11th thousand) with over 250 Illustrations. 25s.

THE JOURNAL OF OBSTETRICS AND GYNÆCOLOGY says:—

"For the general practitioner there is, in our opinion, no better treatise on gynæcology than this of Dr. Herman's. . . . If the teachings of this book were more widely grasped, a great deal of misconception and much disappointment in everyday practice would be obviated."

CASSELL & CO., Ltd., LA BELLE SAUVAGE, LONDON, E.C.

IN TWO PARTS.

DISEASES OF THE ANUS AND RECTUM.

By D. H. GOODSALL, F.R.C.S.,

late Senior Surgeon Metropolitan Hospital, and St. Mark's Hospital;

AND

W. ERNEST MILES, F.R.C.S.,

Surgeon Cancer Hospital, Surgeon Gordon Hospital.

Part I, 8vo, 7s. 6d. net.

Part II, 8vo, 6s. net.

LONGMANS, GREEN & Co., London, New York, Bombay.

Just Published

CANCER OF THE RECTUM.

Especially considered as regards its Surgical Treatment.

Including a Table of 380 Consecutive Cases. 5th EDITION. Price 5s. net.

By HARRISON CRIPPS, Senior Surgeon to St. Bartholomew's Hospital.

BY THE SAME AUTHOR. JUST PUBLISHED.

DISEASES OF THE RECTUM.

NEW EDITION REWRITTEN. With numerous Illustrations. Price 10s. 6d. net.

"The progress of Rectal Surgery is well demonstrated in this work by one of the most able exponents."—BRITISH MEDICAL JOURNAL.

"We find this book a model not only of intrinsic worth but also of literary style."—AMERICAN JOURNAL OF MEDICAL SCIENCE.

J. & A. CHURCHILL, 7, Great Marlborough Street, W.

Eighth Edition, Crown 8vo, 10s. 6d.

PHARMACY, MATERIA MEDICA AND THERAPEUTICS.

Rewritten, printed in large type, and made a companion to the following volume. It contains an account of every drug in the B.P., as well as a section upon all the newest drugs, with an Introduction to the Art of Dispensing. With woodcuts, prescriptions, &c.

Fourth Edition, 1055 pages, 8vo, 16s.

DICTIONARY OF TREATMENT.

Containing a Revised and up-to-date Article upon every Disease, Medical, Surgical, Gynæcological, or Ophthalmological, as well as Articles upon Poisoning, Drowning, and the various Surgical Emergencies and Accidents, arranged for Rapid Reference.

By Sir W. WHITLA, M.A., M.D., Professor of Materia Medica and Therapeutics, Queen's College, Belfast Senior Physician to Royal Victoria Hospital. Publisher will supply both volumes C.P., on receipt of 21s.

London: HENRY RENSHAW, 356, Strand.

Price 7s. 6d.

Demy 8vo, pp. x. + 182. 13 Plates and other Illustrations. Cloth, limp.

THE SURGICAL TREATMENT OF FACIAL NEURALGIA.

(With Special Reference to Operations on the Gasserian Ganglion).

By J. HUTCHINSON, F.R.C.S.,

Surgeon to the London Hospital.

"Mr. Hutchinson has made a complex and difficult subject exceedingly clear. His monograph is all it should be."—British Medical Journal.

"A careful and accurate account. . . . It is well written and maintains its interest throughout."—The Practitioner.

London: BAILE, SONS & DANIELSSON, Limited, 33-39, Great Titchfield Street, W.

BY THE SAME AUTHOR.

ON FLOATING KIDNEY AND ITS SURGICAL TREATMENT

Price 1s. net.

London: THE MEDICAL PUBLISHING COMPANY, Ltd., 25, Bartholomew Close, E.C.

Carlyle's Duplicate Prescrip-

TION BOOK, a Prescription and Fac-Simile at one writing. Medical gentlemen who wish to retain copies of Prescriptions will find CARLYLE'S DUPLICATE PRESCRIPTION BOOK invaluable by using which time is saved and accuracy ensured by the cheapest, most simple and most effective method of producing Duplicates of handwriting ever discovered.

In 66 varieties, suitable for the pocket and consulting room. Sample Book of 100 Duplicates, post free, 1s. SPECIAL TERMS FOR QUANTITIES.

Price List post free on application.

Carlyle's Simplified Medical ACCOUNT BOOKS. Most time saving system ever devised.

Day books, 4s. 6d. and 7s. 6d. Ledgers, 10s. 6d. Carriage paid.

G. & T. CARLYLE, Ltd., 116, Duke Street, Liverpool.

1- TRUSSES 1-

APPLICATION OF T.S. HERNIE.

By JOHN WOOD, F.R.S., F.R.C.S.

Illustrated by MATTHEWS BROTHERS, Surgical Instrument Makers, 10, New Oxford Street, W.C. London: HENRY RENSHAW, 356, Strand.

THE HYGIENIC HANDBOOK.

(228 pages), giving full details, in catalogue form, of the products, preparations, and appliances passed by the Examining Board of the Institute of Hygiene will be forwarded to any member of the medical profession post free on receipt of a post card addressed to the SECRETARY.

INCORPORATED INSTITUTE OF HYGIENE, Devonshire St., Harley Street, W.

THE IDEAL

VISITING LIST & DIARY

Now in Preparation for 1908.

Price 7s. 6d.

ORDERS BOOKED NOW.

LANGLEY & SONS,

Printers & Stationers,

RUSTON WORKS, N.W.

LEWERS'S

DISEASES OF WOMEN.

SIXTH EDITION. 12th Thousand.

A Practical Text-Book, Cr. 8vo, 10s. 6d.

By ARTHUR H. N. LEWERS, M.D.

(Lond.), F.R.O.P. (Lond.), Senior Obstetric

Physician to the London Hospital, &c.

By the same Author,

CANCER OF THE UTERUS.

Its Diagnosis and Treatment, with the After-Results in a Series of Cases treated by Radical Operation.

10s. 6d. net.

"The book is a treatise pathologically, surgically, and clinically of standard value, and deserves to be widely known and studied."—British Medical Journal.

London: H. K. LEWIS, 136, Gower Street, W.C.

JUST PUBLISHED.

With 25 Illustrations. 8vo. 5s. net.

MOVABLE KIDNEY

AND OTHER

DISPLACEMENTS AND MALFORMATIONS.

BY

DAVID NEWMAN, M.D., F.F.P.S.G., Surgeon to the Glasgow Royal Infirmary.

LONGMANS, GREEN & Co., 39, Paternoster Row, London, E.C.

NOW READY.

FACTS ABOUT SMALL-POX AND VACCINATION,

AND THE

LESSONS OF A HUNDRED YEARS OF VACCINATION IN EUROPE, 1796-1896.

Issued by the Council of the British Medical Association, January, 1902.

Famphlets of the above can be obtained at the office of the Association, 6, Catherine Street, Strand, W.C., or from the Jenner Society, Gloucester.

Famphlets at 6s. 6d. per 100 (by post 10d. extra), or 10d. per doz. (by post 1s. 1d.), single copies, post free, 1d. Remittances must accompany all orders.

FACTS ABOUT SMALL-POX AND VACCINATION.

REVISED EDITION (1905).

PRICE 3d. POST FREE 4d.

REPORTS

OF THE

POOR-LAW MEDICAL SYSTEM IN IRELAND.

The Case of the Irish Dispensary Doctors and the

Nursing and Administration of Irish Workhouse Infirmarys.

PRICE 6d. POST FREE.

London: BRITISH MEDICAL ASSOCIATION, 6, Catherine Street, Strand, W.C.

NOW READY.

Price 2s. 6d. paper cover, or 3s. 6d. cloth bound, net.
Postage Threepence extra.

REPORT OF THE ANÆSTHETICS COMMITTEE OF THE BRITISH MEDICAL ASSOCIATION.

This Report is based on 25,920 recorded cases of the administration of anæsthetics in Great Britain, tabulated and analysed with a view to the investigation of the influence of various factors in the production of complications and danger under each of the chief anæsthetics.

The Report deals with many interesting and important questions, and contains 76 statistical tables together with detailed accounts of more than 800 complicated cases.

BRITISH MEDICAL ASSOCIATION, 6, Catherine Street, Strand, W.C.

FOR TYPEWRITING

MISS MAUDE GATLIFF,
37, Essex Street, Strand, W.C.
DUPLICATING and SHORTHAND. Clerks sent out by the hour, day, or week. Foreign Copying and Translating. Special experience in Medical MSS.

MRS. MARSHALL'S

TYPE WRITING OFFICE,
Ground Floor, 126, Strand, W.C.
ESTABLISHED 1884.

Medical and other MSS. copied. Lectures typed from Dictation, Translations, Shorthand. Highest testimonials from eminent Specialists.
Telephone No. 4658 "Gerrard."

DOCTORS' BILLS.

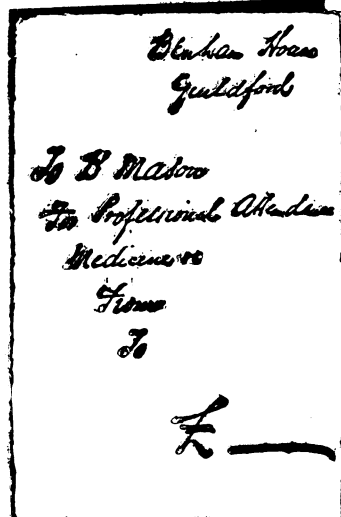

Facsimile of handwriting guaranteed.

These Bill Forms save an immense amount of time and trouble. Specimens with remarkably low prices, post free. Also Prescription Slips, Appointment Cards, Envelopes, Visiting Cards, &c. Doctors' Day Books and Ledgers made to order.

Specimens and Prices sent post free.

THE LONDON WESTERN DISTRICT
PRINTING CO., LTD.,
Late

PARKINS & GOTTO,

54 to 62, OXFORD STREET, LONDON, W.

PURE MILK STERILIZED.

Write STONE & SON, MONUMENT BUILDINGS, LONDON, E.C., for copy of "British Medical Journal" report and price of their "DIAMOND REEF" Brand PURE STERILIZED MILK in cans.

Report appears in the B.M.J. of Nov. 30th, 1907, page 1594.

Name of nearest agent AT HOME or ABROAD on application.

KARSWOOD CREOSOTE.

For Cold in the Head,
Whooping Cough,
Asthma, Influenza, &c.

Prices:—1/1½, 2/9, 4/6 per bottle, post free.

E. GRIFFITHS HUGHES,

Pharmaceutical Chemist,
17, DEANSGATE, MANCHESTER.

KOND'S Euonymised Cocoa

What is it?

A delicious Beverage,
taking the place of
Tea, Cocoa, or Coffee.

Why take it?

Its use is attended with a marked increase of appetite and rapidity of digestion; all feelings of heaviness after meals disappear; and an increase of the natural flow of bile takes place. It is not aperient, except in repeated doses, but the increased activity of the liver is valuable in removing constipation. It is used in stomach or liver disorders, alcoholism, slow digestion, overwork, depression, loss of appetite, in cases where tea and coffee are not desirable, sedentary habit of life, gout, rheumatism, and biliousness.

Euonymised Cocoa can be freely taken by those unable to take ordinary Cocoas.

The Euonymin is taken in the form of a hot infusion in a delicious beverage. Its action in this form is incomparably more direct and powerful than when taken in any other forms.

SOLD IN TINS 1s. 6d. and 2s. 6d.
from Grocers or Chemists;

or from the Wholesale Dépôt:

MAY ROBERTS & CO.,
9, Clerkenwell Rd., LONDON, E.C.

Callard's NEW DIABETIC FOODS

are rapidly superseding the old repulsive
gluten preparations.

NOW IN USE AT ALL THE GREAT HOSPITALS.

ABSOLUTELY STARCHLESS AND PALATABLE.

Samples Free.

CALLARD & CO., Food Specialists,
74, REGENT STREET, LONDON.

JUST PUBLISHED.

COMPLETE GUIDE TO DIABETIC COOKERY.

PRICE ONE SHILLING.

BRAND'S BEEF TEA.

Prepared from Finest **BRITISH BEEF.**

Appetizing, Nutritious and Convenient.

BRAND & CO., Ltd., Mayfair Works, Vauxhall, S.W.

"G. B." DIABETES WHISKY

Is specially distilled, is matured by age only, contains no sugar or colouring matter, and is not stored in sherry casks.

49s. PER DOZEN. CARRIAGE PAID.

GEORGE BACK & CO., Devonshire Square, Bishopsgate, LONDON.

Telegram:—"DIABETES, LONDON."

BATTLEY'S LIQUORS.

PLEASE SPECIFY BATTLEY'S.

LIQ. OPII. SEDATIVUS. LIQ. SICALIS CORNUY.
LIQ. CINCHONA CORDIFOLIAE.

In 4 oz., 8 oz., and 1 lb. Bottles.

WRITE US FOR GENERAL PRICE LIST OF DRUGS.

BATTLEY & WATTS, Wholesale Druggists, LONDON.

STOVES

TERRA-COTTA-PORTABLE.
For Coal, or Coal and Coke
(ROBERTS'S IMPROVED PATENT.)

PURE AND AMPLE HEAT
WITHOUT ATTENTION.

24 Hours or Longer for about 1d.

The best stoves for Hospitals, Sick-rooms, Bedrooms, Greenhouses, or almost any purpose. Pamphlet, drawings, and authenticated testimonials from eminent medical men and others can be had. Stoves in use daily at Patentees—

T. ROBERTS, 34, Victoria Street, Westminster.

BRASS NAME PLATES, And LAMPS for the Profession.

The Plates are manufactured in stout metal, deeply engraved, mounted on polished mahogany blocks, with fastenings ready for fixing, from 1s. 6d. each.

J. W. COOKE & CO.,
Brass Plate Engravers, Memorial
Brasses, Lamps, &c.
78 FINSBURY PAVEMENT, LONDON, E.O.
Telephone 573 London Wall.

Send for NEW ILLUSTRATED CATALOGUE.

BUCHANAN'S

'Black & White'
WHISKY

DINNEFORD'S FLUID MAGNESIA.



The most efficacious antacid and mild aperient for delicate constitutions, ladies, children, and infants.

OF ALL WHOLESALE DRUGGISTS.

LAC BISMUTHI

(SYMES)

This preparation is a Hydrate of Bismuth, and is superior to all other forms in which Bismuth has been prescribed. It may be given alone diluted with water, or in combination with Alkalies, Hydrocyanic Acid, &c. Dose from one to two teaspoonfuls. In combination with Cerium Hydrate (Lac Bismuthi et Cerii) it has been found specially useful in relieving the sickness which occurs during pregnancy.

SYMES & CO., Manufacturing Chemists, LIVERPOOL. London Agents: KERFOOT & CO., 189, Holloway Road, N.



LAC BISMUTHI ET CERII

(SYMES)

GLUTEN FLOUR

— MANUFACTURED BY —

G. VAN ABBOTT AND SONS,

ORIGINAL MANUFACTURERS OF ALL GLUTEN FOODS FOR DIABETICS.

BADEN PLACE, CROSBY ROW, BOROUGH, LONDON, S.E.

Telegraphic Address: "GLUTENS, LONDON."

[Telephone 7018 Central].

ESTABLISHED 1859.

OXYGEN

OF GUARANTEED PURITY EXTRACTED from the ATMOSPHERE.

THE BRITISH OXYGEN COMPANY, LIMITED.

(Formerly BRIN'S OXYGEN COMPANY, Limited).

LONDON—Eleventh Street, Westminster, S.W. [Telephone, 111, Westminster].

MANCHESTER—Great Marlborough Street. [Telephone, 2532].

BIRMINGHAM—Salford Works. [Telephone, 2527].

Valentine's Meat-Juice

In **Phthisis** and **Pneumonia**, when an **Easily Digested, Concentrated, Rapid Blood-Making Food** is urgently needed to aid the digestion, revitalize the blood and build up sound tissue, **Valentine's Meat-Juice** promptly demonstrates its powers as a **Nutrient, Stimulant and Restorative**.

The quickness and power with which **Valentine's Meat-Juice** acts, the manner in which it adapts itself to and overcomes morbid conditions of the stomach, its agreeable taste, ease of administration and entire organic assimilation, recommend it to physician and patient as "the food par excellence for a tired stomach."

For Sale by American and European Chemists and Druggists.

VALENTINE'S MEAT-JUICE COMPANY,

Richmond, Virginia, U. S. A.



THERMOGÈNE

is Absorbent Cotton Wool impregnated with slightly irritant agents, it provokes gentle counter-irritation and is an excellent substitute for stimulating plasters. A reliable active skin stimulant—safe, non-disfiguring and cleanly.

It may be applied for an indefinite period as may be desired and the intensity of its action may be easily regulated, viz.: gauze-covered, dry, moist, etc. Indicated in:

Pleurisy	Pneumonia	Rheumatism	Lumbago
Sciatica	Gout	Neuralgia	Bronchitis
	Throat Trouble	Gastritis, etc.	

OBTAINABLE OF ALL CHEMISTS AND STORES.

Samples (with Particulars and Prices) free to Medical Men, Nurses and Hospitals or Allied Institutions, on application to the Sole Makers:

THE THERMOGÈNE COMPANY, 3, HAYWARDS HEATH, SUSSEX.

MARTELL'S

"This brandy shows excellent features on analysis. It possesses that ethereal fragrance due to the peculiar ethers of wine. The flavour is soft and mellow and the aroma is characteristic of a sound and matured wine-derived spirit. In view of these analytical and general evidences, this brandy may be described as particularly suitable for medicinal purposes."

—THE LANCET.

THREE STAR

BRANDY.

"We have carefully examined a sample of this well-known spirit by the usual tests, and the results obtained by analysis fully warrant our recommending it for medical and dietetic purposes. We analysed this product some ten or more years ago, and finding that it still maintains its exceptionally high character, we are consequently in a position to speak highly of it as a genuine old brandy made from wine well matured and free from compounds which might detract from its value as a medicinal agent."—The MEDICAL PRESS.

By Appointment to



H.M. The King.

Cyllin Inhalant

as given off by the Cyllin Inhalator is most beneficial in all diseases of bacterial origin in the mucous lining of the throat, nose, and ears. It renders valuable assistance in cases of **Colds and Nasal, Pharyngeal, and Bronchial Catarrhs**, by killing in each case the causal micro-organism, thus cutting short the affection.

Cyllin is also put up as a syrup, and in capsule form (Palatinoids) for stomachic and intestinal antiseptis.

See pamphlet entitled "Standard Chemical Disinfectants." Copies, together with working samples, sent gratis and post-paid on applying to



Jeyes' Sanitary Compounds Company, Ltd.,

64, Cannon Street, London, E.C.

BENGUE'S ANALGESIC BALSAM

(MENTHOL, SALICYLATE OF METHYL, LANOLINE)

For RHEUMATISM,
GOUT, NEURALGIA,

FREE SAMPLE
ON APPLICATION.

BENGUE'S Pure ETHYL CHLORIDE

(For Local and General Anæsthesia).

ANESTHETIC (For Local Anæsthesia).

NARCOTIC (Pure Ethyl Chloride. Specially prepared for General Anæsthesia.)

BENGUE & CO., Manufacturing Chemists, **PARIS, NEW YORK, FRANKFORT.**
LONDON: 91, Great Titchfield Street, W.



Vapo-Cresolene

WHOOPIING
COUGH,
CROUP,
ASTHMA,
COLDS.

CRESOLENE, vaporised in the room, affords almost immediate relief in Whooping Cough and Croup, and quickly ends these disorders. A common cold may be arrested, before any dangerous complications arise, if the Vaporiser is used at the first onset. The safest and most effectual means of treating most Throat Affections.

ALLEN & HANBURYS Ltd., Plough Court, Lombard St., London.

When making Cakes and Puddings
don't take risks--use

Cakeoma contains all the dry ingredients that are required for any cake and many puddings.

It is mixed ready for use and made of the finest and purest materials obtainable. It saves time and trouble, besides being most economical in use.

3½d. packets from Grocers and Stores everywhere

Every packet contains many excellent recipes.

Cakeoma

LATHAM & Co. Ltd., LIVERPOOL.

H29.

A delicious
beverage,
and an
invaluable
food.

Cadbury's

COCOA

A
LIQUID
FOOD

Absolutely
Pure.
Therefore
Best.

For Strength, Purity, and Nourishment, there is nothing superior to be found.—*Medical Magazine.*

"ATOXYL"

(REGISTERED).

A new almost non-poisonous Arsenical preparation, by which more than 50 times the amount of Arsenic hitherto employed can be incorporated into the human system.

Indicated in—

SKIN DISEASES (Psoriasis, Lichen, etc.).

DISORDERS OF THE BLOOD (Anæmia, Chlorosis, etc.).

CONTAGIOUS DISEASES (Malaria, Pellagra, Tuberculosis, etc.).

TUMOURS (Sarcoma, etc.).

Invaluable against—

TRYPANOSOMIASIS ("Sleeping Sickness") and **SYPHILIS**.

Manufactured by the Vereinigte Chemische Werke Act. Ges., Charlottenburg, near Berlin.

LITERATURE ON APPLICATION TO—

R. W. GREEFF & CO., 20, Eastcheap, London, E.C.

SOLE AGENTS IN THE UNITED KINGDOM AND COLONIES.

ZIMMER'S TASTELESS QUININE

CALLED

"EUQUININE"

The below-mentioned Agents for Messrs. ZIMMER & Co., will be pleased to forward FREE SAMPLES of this preparation, accompanied by the more important treatises from the extensive literature, showing the high value of

EUQUININE as a prophylactic of Whooping Cough and in its treatment.

EUQUININE " " " Malaria and in its treatment.

EUQUININE " " " other fevers and in their treatment.

EUQUININE as a remedy of Neuralgia and as a Tonic; also, that

EUQUININE has the same physiological action as quinine; that it does not upset the digestive organs; that the symptoms of Cinchonism occur but rarely and in a mild degree where they do, that

EUQUININE is easily given to Young and Old, because tasteless, and that

EUQUININE is the Ethyl-Carbonate of Quinine.

WILHELM MANN, BROICHER & CO., 33, LIME STREET, LONDON, E.C.

THE NEW FOOD FOR INFANTS



HUMANOID



A Concentrated Humanized Milk, only requiring dilution with water.

Prepared only by **The AYLESBURY DAIRY Co., Ltd.,**
Chief Office: 31, St. Petersburg Place, BAYSWATER,

DELIVERIES OF MILK CREAM, BUTTER, &c., TO ALL PARTS.



TILIA

Powder can now be procured in Sprinklers, as illustrated, thus greatly facilitating the sprinkling over foods and the mixing with fluids.



PEEK, FREAN & CO., LTD., London, S.E.

BULLOCK'S PEPSINA PORCI.

DOSE—2 to 4 GRAINS.

ACID GLYCERINE OF PEPSINE

DOSE—1 to 2 DRMS.

(BULLOCK.)

In this preparation advantage has been taken of the solubility of Pepsine in Glycerine to produce a convenient and desirable liquid form of this valuable medicine; whilst the preservative qualities of the menstruum confer upon the Acid Glycerine of Pepsine the property of keeping for any length of time.

May be prescribed with most substances compatible with Acids.

In 4-oz., 8-oz., and 16-oz. Bottles and in Bulk.

The published experiments of G. F. DOWDESWELL, Esq., M.A. Cantab., F.C.S., F.L.S., &c., Dr. PAVY, Professor TUSON, the late Professor GARROD, Dr. ARNOLD LEES, and others, conclusively demonstrate the excellence, high digestive power, and medicinal value of the above preparations.

J. L. BULLOCK & CO., 3, Hanover Street, Hanover Square, London, W.

“

The New Solvent of Uric Acid.

Solurof

SOLUROL is a nuclein derivative which possesses the property of holding uric acid in solution and thus preventing its deposition in the tissues.

An article on "Uric Acid: A Rational Treatment for its Elimination."—THE LANCET, July 1st, 1905, p. 19.

SOLUROL TABLETS

(4 grs. each), in bottles 2/6, 4/6 and 8/6.

ALLEN & HANBURY'S Ltd., LOMBARD STREET, LONDON.

SANATOGEN

A MOST
RELIABLE NUTRIENT

MEDICAL EXPERIENCES:

His Excellency Professor von LEYDEN, of Berlin, says: "I am freely and gladly prescribing Sanatogen for weak patients, both in the hospital and in my private practice, and am exceptionally satisfied with the success achieved."

Privy Counsellor Professor EULENBURG, of Berlin University, writes: "I have been using Sanatogen in an ever-increasing degree, because it brings about in the quickest and most definite manner an increase in strength and improvement in general condition, even in the more serious forms of Nervous Weakness and Exhaustion. It is invariably well borne."

"In the most serious of Nutritive disorders—Infantile atrophy—Sanatogen possesses a most marked influence. It is readily absorbed, and increases the value of other food materials."—THE PRACTITIONER, October, 1905.

"Manifestations of Neurasthenia are allayed by feeding with Sanatogen; weight is increased and fatigue removed. 'Borderland' cases are averted from drifting into mental disease."—GENERAL PRACTITIONER, May 20th, 1905.

Samples and Literature on Application to
THE SANATOGEN CO. 83 Upper Thames St. LONDON. E.C.

HUMANIZED MILK

AND OTHER SPECIALITIES.

BY ROYAL WARRANT
OF APPOINTMENT.



Best and most reliable, being prepared from Perfectly
Fresh Milk, produced on own Dairy Farms.

ASSES' MILK From our Own Herd of Milch Asses.
Delivered to any part of Kingdom.

... FULL PARTICULARS OF ...

MILK FOR NURSERY and other Supplies
on application to

WELFORD & SONS (DAIRY COMPANY) LIMITED.

Chief Dairy and Offices—

ELGIN AVENUE, MAIDA VALE, LONDON, W.

Telegraphic Address—"WELFORD'S, LONDON."

Principal Telephone—No. 107 PADDINGTON.

MILO FOOD



TRADE MARK

A COMPLETE DIET FOR INFANTS.

MILK should be the essential part of any INFANT'S FOOD.
MILK is the basis of MILO FOOD combined with Biscuit Scientifically prepared.

Sample and Pamphlet sent free in the British Isles on application to
NESTLÉ & ANGLO-SWISS CONDENSED MILK COMPANY.
6, & 8, Eastcheap, London, E.C.

The NATURAL and GENUINE CARLSBAD SALT

(IN CRYSTALS OR POWDER)

is prepared by the Municipality at Carlsbad from the famous

“SPRUDEL SPRING” AT CARLSBAD

the water of which is largely prescribed in cases of CHRONIC GASTRIC CATARRH, HYPERÆMIA of the LIVER, GALL-STONES, DIABETES, RENAL CALCULI, GOUT, and DISEASES of the SPLEEN, &c.

The **CARLSBAD SPRUDEL SALT** in Powder has the great advantage in not being affected by change of temperature or exposure to the atmosphere.

To avoid imitations, see that the wrapper round each bottle bears the signature of the

Sole Agents, **INGRAM & ROYLE, Limited,**
EAST PAUL'S WHARF, 26, UPPER THAMES ST., E.C. And at LIVERPOOL and BRISTOL.
SAMPLES FREE TO MEMBERS OF THE MEDICAL PROFESSION ON APPLICATION.

ANTISEPTIC.
NON-CORROSIVE.
SOLUBLE IN COLD WATER.

CHINOSOL

(NON-POISONOUS).

DEODORANT.
DISINFECTANT.
WILL NOT STAIN.

40 Times Stronger than Carbolic Acid (see Bacter Report).
In Powder, and 5, 8, 15 and 45 grain Tablets.

Chinosol Medicinal and Toilet Soap, Antiseptic Dressings, Lozenges and Ointments. Chinosol Fluid and Sprinkling Powders.

FOR FREE SAMPLES AND LITERATURE WRITE TO
The CHINOSOL HYGIENIC COMPANY, 16, Rood Lane, London, E.C.

11 GREAT INTERNATIONAL MEDALS.

CONDY'S FLUID.

THE PIONEER OXIDANT.

DEODORANT AND PURIFIER.

LEAVING NO ODOUR, ITS ACTION IS OBVIOUS.

A COMFORT IN THE SICK ROOM.

LOTION AND INJECTION.

A CLEANSING GARGLE AND MOUTH WASH. NON-POISONOUS.

Full directions for 150 uses are attached to every bottle of CONDY'S FLUID.

**For Infancy,
Illness
and Age.**

BENGER'S

FOOD

Contains, in right combination, all the elements necessary to healthy development in infancy, the rebuilding of strength in weakened systems, and the preservation of old age in usefulness and vigour.

BENGER'S FOOD digests itself as it is being prepared, and may be taken in partly or wholly digested form, according to the strength of the stomach. It is prepared easily, and is of high restorative and sustaining power.

The composition of Benger's Food is well known to medical men and is approved by them.

The "Lancet" describes it as "Mr. Benger's admirable preparation."

The "British Medical Journal" says: "Benger's Food has, *by its excellence*, established a reputation of its own."

Benger's Food is sold in Tins by Chemists, &c., everywhere.



Regeneration by the Natural Mineral Water of

CONTRÉXÉVILLE (France)

SOURCE DU PAVILLON

BEFORE AND AT MEALS

MOST EFFECTIVE in :

GOUT, GRAVEL, ARTHRITIS

RHEUMATISM

Samples free to Members of the Medical Profession on application
to INGRAM & ROYLE, East Paul's Wharf, 26 Upper Thames St., LONDON E.C.

"Formolyptol" ITS BACTERIOLOGY

The crucial test of the efficacy of an antiseptic fluid is the bacteriological one. When we state that FORMOLYPTOL is equal in germicidal potency to a 1-1000 solution of Corrosive Sublimate, without the irritant or toxic properties of the latter drug, we base our claim upon the results of careful laboratory experimentation with the different varieties of germ life. Complete and conclusive reports from prominent bacteriologists sent upon request.

ANDRUS & ANDRUS
46 Holborn Viaduct, London E. C.

Representing
THE PALISADE MFG. CO., New York

FORMOLYPTOL is a palatable, fragrant, and slightly astringent formaldehyde preparation. It does not stain linen or clothes. Employed in Gynecology and Obstetrics, Rhino-Laryngology, Surgery and Dentistry. Also internally in the treatment of Typhoid Fever and in the gastro-intestinal disorders of children.

WANDER'S MALT SPECIALITIES.

OVALTINE

A dietetic preparation—in granular powder form—of high therapeutic value, made of Wander's Fine Extract of Malt, Fresh Eggs, Milk, and Converted Cocoa, and containing Active Lecithin.

Extremely Nourishing and Highly Restorative.

VERY PALATABLE and acceptable to the most delicate stomach.

Most simple to prepare.

The best Substitute for Tea, Coffee, &c., in uric acid troubles, and the only preparation of this kind containing Organic Phosphorus (Lecithin).

A powerful Digestive Agent and a Nervine Tonic of the highest order. The remedy par excellence in Convalescence, Neurasthenia, Faulty Digestion, Malnutrition, Brain-Fag, Over-Study, and Exhaustion.

Readily assimilated and particularly adapted for the overfeeding of the Tuberculous. Suitable for Infants, Youths, Adults, and the Aged.

EXCELLENT FOOD FOR HOUSEHOLD USE.

OVALTINE is in 9-oz. and 18-oz. Tins, retalling at 1s. 9d. and 3s. per Tin.

DRY (CRYSTALLINE) EXTRACT OF MALT.

Guaranteed absolutely pure, and prepared from the very fine semi-liquid Extract for which the firm has been known for more than forty years.

It has all the therapeutic features of the ordinary semi-liquid Extract, over which it presents the following material advantages:—(a) It is very palatable; (b) It keeps indefinitely; (c) It melts like sugar upon the tongue, and dissolves readily in water, milk, &c.; (d) It affords a convenient and pleasant form of administration; (e) It has a high diastasic power and is very concentrated; (f) Its concentration is definite and invariable.

In Large Bottles (retalling at 1s. 6d.) and in bulk (22-lb. Tins hermetically sealed).

COMBINED MALT PREPARATIONS (PALATABLE & NON-PERISHABLE)

DRY EXTRACT OF MALT WITH IRON IODIDE.

DRY EXTRACT OF MALT WITH IRON PYROPHOSPHATE.

DRY EXTRACT OF MALT WITH COMPOUND GLYCEROPHOSPHATES

DRY EXTRACT OF MALT WITH CALCIUM PHOSPHATE.

These are most valuable preparations, combining the well-known properties of the above salts with the marked advantages presented by Malt Extract as a food, and in actually assisting digestion and assimilation. They are in powder form, very palatable, and keep indefinitely.

In Large Bottles (retalling at 1s. 9d.) and in bulk (22-lb. Tins hermetically sealed).

LITERATURE AND SAMPLES FREE TO MEDICAL MEN.

A. WANDER, Ph.D., Manufacturing Chemist,
1 & 3, LEONARD STREET, CITY ROAD, LONDON, E.C.

Whooping Cough!

Extract from Reports of the British Medical Profession :—

"I tried your Pertussin on three cases and two were much benefitted."

"I consider your preparation of Pertussin to be a very useful and valuable one."

"I consider your Pertussin to be very helpful in some cases of whooping cough where there is much bronchial catarrh."

"I found the samples you sent me very useful in whooping cough."

"I have prescribed your Pertussin with excellent results."

"It is remarkable that my three children took whooping cough soon after you kindly sent me samples of Pertussin which seems to be doing extremely well for them."

"I prescribed Pertussin in several cases of whooping cough and bronchial catarrh with decided benefit."

"The sample of Pertussin you sent me I used for experimental purposes, and found in one case of whooping cough most excellent results, and in a case of almost chronic bronchitis a very considerable improvement."

"The samples of Pertussin you sent me have had good results in children with whooping cough."

Members of the Medical Profession who have not yet had a free sample of Pertussin (E. Taeschner's extractum thymi saccharatum) are requested to write the British Agents as below. The remedy is admittedly invaluable for obstinate and long-standing cases of whooping cough. Pertussin fulfils one of the chief essentials of a children's medicine in that it is pleasant to take.

Taeschner's
Pertussin
Trade-Mark
EXTRACT. THYMI SACCHARAT.

Made by Kommandanten-Apotheke E. TAESCHNER, Seydel Strasse, Berlin.

SOLE BRITISH AGENTS :—

THOMAS CHRISTY & CO., Old Swan Lane, LONDON, E.C.

From whom Free Samples and Literature are Obtainable.

THE ORIGINAL AND STANDARD
PREPARATION OF PETROLEUM.

ANGIER'S EMULSION

(Petroleum with Hypophosphites)

PULMONARY TUBERCULOSIS.

Angier's Emulsion is a most efficacious remedy in Pulmonary Tuberculosis, because it not only maintains the normal condition of nutrition, but has a well defined specific palliative influence upon the symptoms of the disease. Its beneficial effect upon the disordered digestive organs would alone entitle it to a first place in any course of treatment; but apart from this it is most effective in controlling the cough and reducing the symptoms of systemic infection and exhaustion, hectic fever, night sweats, headache, and diarrhoea.

BRONCHITIS, SUB-ACUTE AND CHRONIC.

Prompt relief is always afforded by Angier's Emulsion in treating all forms of respiratory inflammation. Cough is checked, bronchial irritation allayed, and expectoration facilitated. No other remedy has such sedative, demulcent, and lubricating effects, while its stimulating effect on nutrition overcomes the oft-present element of systemic depression.

PNEUMONIA, PLEURISY, AND SEQUELÆ.

The administration of Angier's Emulsion during and after attacks of Pneumonia and Pleurisy is strongly recommended by the best authorities. It relieves the pulmonary distress, the hacking cough and the difficult expectoration with a rapidity and completeness that are at times surprising. After the attack, when the patient's nutrition and vitality are at the lowest ebb, Angier's Emulsion is especially indicated because of its reinforcing influence upon the normal processes of digestion, assimilation and nutrition, whereby it enables the system to utilise to the full extent all forms of nourishment.

GASTRO-INTESTINAL DISORDERS.

Angier's Emulsion is particularly efficacious in gastro-intestinal disorders of an inflammatory, ulcerative or tubercular nature. Petroleum undergoes no chemical change in the stomach, hence it exercises its sedative, demulcent, lubricant effect throughout the entire intestinal canal from the duodenum to the rectum, and is therefore of value whether the inflammation be seated in the large or small intestine. Either alone or as a vehicle for the administration of intestinal antiseptics or astringents Angier's Emulsion is invaluable in the treatment of enteritis, gastro-intestinal catarrh, dysentery, infantile diarrhoea and enteric fever.

CHRONIC CONSTIPATION.

As a remedy for constipation, Angier's Emulsion removes two of the most potent and constant causes, *i.e.*, an excessively dry condition of the lower intestines and atony of the colon. In these cases the remedy acts not only as a lubricant but generates a mild peristaltic wave; it thus acts as a true tonic to the relaxed muscular coat of the bowel and stimulates Nature in the production of bowel movements. Angier's Emulsion can for these reasons be confidently relied upon as a useful adjunct to the treatment of chronic constipation; furthermore it favours the eradication of the drug habit, the constant recourse to laxatives and aperients.

FREE SAMPLES TO THE MEDICAL PROFESSION.

CAUTION.—When prescribing be careful to specify Angier's Emulsion; otherwise some disappointing imitation made with ordinary petroleum may be substituted.

THE ANGIER CHEMICAL CO., Limited,
32, SNOW HILL, LONDON, E.C.

CHLORYL ANÆSTHETIC (*Duncan*).

(ABSOLUTE CHLORIDE OF ETHYL)
FOR GENERAL AND LOCAL ANÆSTHESIA.

In 60 c.c. Tubes and Glass Capsules of 3 and 5 c.c.

THE "SIMPLEX" INHALER
FOR USING WITH ABOVE.

SYRUP HYPOPHOS. COMP.

Duncan's

STABLE. ELEGANT. RELIABLE.

BLAUD PILL CAPSULES.

WE GUARANTEE OUR ONE, TWO AND THREE PILL CAPSULES TO BE EQUAL RESPECTIVELY IN FERROUS CARBONATE TO ONE, TWO AND THREE FRESHLY-PREPARED BLAUD PILLS, THEY HAVE ALSO THIS DISTINCT ADVANTAGE OVER PILLS THAT THEY NEITHER OXIDISE NOR HARDEN.

DUNCAN, FLOCKHART & CO.
Manufacturing Chemists, EDINBURGH.

Telegrams { "Dunbart, Edinburgh." } London Branch: 143, Farringdon Road, E.C. [Telephone { Edinburgh, No. 3274 Central }
"Dunbart, London." } London, No. 10654, Central.

"MALTINE" WITH COD LIVER OIL.

A combination of "Maltine" and 30 per cent. by volume of the best Norwegian Cod Liver Oil.

"Enables the latter to be taken by persons who can neither swallow nor assimilate it in any other form."
—The BRITISH MEDICAL JOURNAL, August 31st, 1907.

To avoid the use of inferior malt extracts Medical Men are requested to specify, in writing, "MALTINE" (Maltine Company).

The word "MALTINE" is the Registered Trade Mark of
THE MALTINE MANUFACTURING COMPANY, Limited,
24 & 25, HART STREET, BLOOMSBURY, LONDON,
Who will be pleased to send Samples free of charge to Medical Men.

CARNRICK'S BEEF PEPTONOIDS (POWDER).

Sterilised { **BEEF
MILK
GLUTEN** } Rendered of
easy assimilation.

A MOST CONCENTRATED AND NUTRITIOUS FOOD.

IN the preparation of "BEEF PEPTONOIDS" the flesh-forming elements of beef, wheat, and milk are used, constituting a nitrogenous and nutritive food of the highest value.

THE LANCET.—"A most concentrated form of nitrogenous food, easy of digestion, and well adapted and convenient for medical use."

As a concentrated portable food, "BEEF PEPTONOIDS" is of great value to travellers and sportsmen.

"Beef Peptonoids" is put up in hermetically sealed tins, holding 4 ounces.

*Carnrick's
Liquid Peptonoids*

Prepared from Beef, Wheat and Milk; Predigested, Sterilised.

The albuminoids of "LIQUID PEPTONOIDS" are not present as "non-nutritive meat bases," but as completely assimilable proteids, obtained, as are the carbohydrates, from the three standard foods—beef, milk, and wheat. The presence of these food principles and their wholly available condition, explain the characteristic nutrient value of "LIQUID PEPTONOIDS" in Typhoid Fever or other exhausting diseases, when other foods cannot be tolerated, absorbed, or utilised.

CARNRICK & CO., Ltd., 24 & 25, Hart St., Bloomsbury, London,

WILL BE PLEASED TO SEND SAMPLES, FREE OF CHARGE, TO MEDICAL MEN.

AN IDEAL FOOD *for* INVALIDS



PANOPEPTON

Contains in solution all
that is digestible and
nutritious in beef.



PANOPEPTON

Contains in solution all that
is digestible and nutritious
in the best selected wheat.



PANOPEPTON

May be relied upon in cases
where the nutrition of the
patient is of prime importance.

Supplied to the Medical Profession in 6 oz.
and 12 oz. bottles at 2/2 and 3/8 each.



Originated and Manufactured by
FAIRCHILD BROS. & FOSTER,
NEW YORK.

Agents for Europe, Asia, Africa and Australasia:
BURROUGHS WELLCOME & CO.,
LONDON, SYDNEY, and CAPE TOWN.

TRADE
MARK

'Tabloid' Brand Pastilles



Possess definite and assured pharmacological action, purity and accuracy of dosage.



'TABLOID' BRAND LAXATIVE FRUIT PASTILLES

A remarkable advance in laxative preparations. Gentle and non-irritating in effect—therefore ideal for administration to children or delicate persons. Peculiarly attractive—delightful to eye and delicious to taste—therefore unique as a medicine for juvenile or fastidious patients.

Supplied to the medical profession at 1/- and 2/- per box.



'TABLOID' BRAND PECTORAL PASTILLES

Containing Ammoniated Liquorice, Squill, Tolu, Senega, Ipecacuanha, Wild Cherry, etc.

Afford a palatable and convenient means of exhibiting aromatic, expectorant, demulcent and sedative principles. Dissolved slowly in the mouth they exert a continuous and uniform local effect.

Supplied to the medical profession at 8d. and 1/4 per box.



TABLOID Brand PASTILLES

„ Ammonium Chloride and Liquorice
„ Benzoic Acid Compound
„ Cocaine Hydrochloride, gr. 1/10
„ Codeine, gr. 1/8
„ Glycerin
„ Glycerin and Black Currant
„ Glycerin, Tannin and Black Currant
„ Glycerin, Tannin, Capsicum and Black Currant

'TABLOID' Brand PASTILLES

„ Lemon Juice
„ Linseed, Liquorice and Chlorodyne
„ Menthol, gr. 1/8
„ Menthol and Eucalyptus
„ Morphine and Ipecacuanha
„ Pine Tar Compound
„ 'Pinol', min. 1
„ Red Gum and Cocaine
„ Rhatany, Menthol and Cocaine

etc., etc.



Supplied to the medical profession in boxes at 6d. and 1/- per box

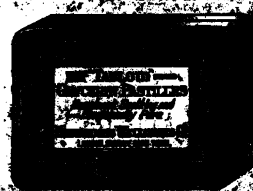

BURROUGHS WELLCOME & Co.

LONDON (ENG.) NEW YORK MONTREAL SYDNEY CAPE TOWN

TRADE MARK 'Wellcome' BRAND Serums

Keeping Properties

'WELLCOME' Brand SERUMS pass the most rigid tests for sterility, and are issued in hermetically-sealed phials.

CAREFUL RE-ESTIMATIONS have shown that Diphtheria Antitoxic Serum ('Wellcome') always contains the stated number of units at the end of twelve months.

EXPERIENCE demonstrates that the 'Wellcome' bactericidal and other antitoxic Serums are not less stable than Diphtheria Antitoxic Serum ('Wellcome').

CLINICAL REPORTS prove that 'Wellcome' Brand Serums may be employed with completely satisfactory results for a considerable period after twelve months from the date of issue.

Diphtheria Antitoxic Serum ('Wellcome')

1000, 2000, 3000 and 4000 Ehrlich-Behring units

High Potency (each c.c. containing 1000 Ehrlich-Behring units), 1000, 2000, 3000, 4000, 5000, 6000, 8000 and 10,000 units

Anti-Streptococcus Serum Polyvalent ('Wellcome')

10 c.c., 25 c.c. and 50 c.c.

Anti-Colon Bacillus Serum ('Wellcome')

25 c.c. and 50 c.c.

Anti-Venom Serum ('Wellcome')

25 c.c. and 50 c.c.

etc., etc.

For full list and prices, see Wellcome's Medical Diary

TRADE MARK 'Wellcome' BRAND Vaccines

The 'Wellcome' Vaccines are prepared at the Wellcome Physiological Research Laboratories. They are sterile, uniform and reliable, and are issued in hermetically-sealed phials containing quantities suitable for the use of practitioners employing vaccine treatment.

Staphylococcus Vaccine, Mixed ('Wellcome') | **Staphylococcus Vaccine, Aureus ('Wellcome')**
(Containing *Staphylococcus pyogenes aureus*, *citreus* and *albus*) | (Containing *Staphylococcus pyogenes aureus*)

Each vaccine is issued in three sizes, viz.:—

Hermetically-sealed phials of 0.5 c.c., containing	500,000,000 staphylococci	
" " " 1 c.c., "	1,000,000,000 "	
" " " 2 c.c., "	2,000,000,000 "	

Prices in London
each
1/-
1/6
2/6

Typhoid Vaccine ('Wellcome')

Hermetically-sealed phials of 0.5 c.c., containing	500,000,000 of <i>Bacillus typhosus</i>	1/-
" " " 1 c.c., "	1,000,000,000 "	1/6

Special leaflet sent to medical practitioners on request

Distributing agents for the vaccines and antitoxic and other serums prepared at the Wellcome Physiological Research Laboratories

BURROUGHS WELLCOME & Co., LONDON (ENG.)

Branches: NEW YORK MONTREAL SYDNEY CAPE TOWN

The True Cascara Sagrada

'TABLOID' CASCARA SAGRADA contains an accurate dose of true Cascara Sagrada ~~Extract~~.

'TABLOID' Cascara Sagrada produces the full physiological action of the true drug with uniformity and certainty.

'TABLOID' Cascara Sagrada is free from the griping tendency of false or inferior cascara preparations.

'TABLOID' Cascara Sagrada is not merely true cascara; it is true cascara at its best.



MAJOR, 194th.

SPECIAL CAUTION

Serious disappointment to physicians and their patients has been caused in many cases by the substitution of cheap and unreliable preparations for genuine products of True Cascara.

There is no drug the quality of which is more evident in the results obtained—than Cascara, and physicians will serve their own interests and those of their patients by taking every precaution to ensure that their prescriptions are dispensed with genuine 'Tabloid' products. The appearance of some imitations is extremely deceptive.

LIST OF

TRADE MARK 'TABLOID' BRAND

CASCARA PRODUCTS

'Tabloid' Cascara Sagrada

(Dry Extract), gr. 1, plain or sugar-coated
" 0.05 gm. " "
In bottles of 25 and 100, at 3d. and 10d. per bottle

'Tabloid' Cascara Sagrada

(Dry Extract), gr. 2, plain or sugar-coated
" 0.15 gm., sugar-coated only
In bottles of 25 and 100, at 6d. and 1/4 per bottle

'Tabloid' Cascara Sagrada

(Dry Extract), gr. 3, plain or sugar-coated
In bottles of 25 and 100, at 8d. and 1/4 per bottle

'Tabloid' Cascara Sagrada

(Dry Extract), gr. 4, plain or sugar-coated
" 0.25 gm., sugar-coated only
In bottles of 25 and 100, at 9d. and 1/8 per bottle

'Tabloid' Cascara Sagrada

(Dry Extract), gr. 5, plain or sugar-coated
In bottles of 25 and 100, at 10d. and 1/10 per bottle

'Tabloid' Cascara Compound

Ext. Cascara Sagrada .. gr. 1
Ext. Sennae Folii .. gr. 1/2
Iridol .. gr. 1/2
Ext. Nux. Vomica .. gr. 1/20
Ext. Hyocynami Viridis .. gr. 1/3

Plain or sugar-coated, in bottles of 25 and 100 at 9d. and 1/8 per bottle

'Tabloid' Cascara and Gentian Compound

Ext. Cascara Sagrada .. gr. 2
Ext. Nux. Vomica .. gr. 1/5
Ext. Belladonnae .. gr. 1/20
Ext. Gentianae .. gr. 1
Capsicini .. gr. 1/20

Sugar-coated only, in bottles of 25 and 100 at 9d. and 1/8 per bottle

Prices quoted are prices to the medical profession

BURROUGHS WELLCOME & CO., LONDON (ENG.)

Branches: NEW YORK MONTREAL SYDNEY CAPE TOWN



An Ideal Tonic in Convalescence

"Byno" Hypophosphites

AN ACTIVE AID TO THE
DIGESTION OF FARINACEOUS FOODS.

"Byno" Hypophosphites may be taken when the digestive organs are weak and impaired, and when ordinary tonics cannot be tolerated.



THE constituents of 'Byno' Hypophosphites ensures the effectual combination required in a perfect tonic. This combination, though somewhat complex, is in practice most successful, and 'Byno' Hypophosphites will be found much superior to the official syrup of which it is the analogue. It stimulates the appetite whilst aiding digestion; it conserves and invigorates the nervous system.

PRACTICAL CLINICAL EXPERIENCE of many years has proved that what theoretically is expected of 'Byno' Hypophosphites by reason of its composition is fully justified. It is, as the *British Medical Journal* says,

"One of the Most Popular Tonics of the Day."

SAMPLES SENT FREE TO MEDICAL MEN, ON REQUEST.

ALLEN & HANBURY'S Ltd.,

37, Lombard Street, LONDON, E.C.

UNITED STATES: Niagara Falls, New York.
CANADA: Gerrard Street East, Toronto.

AUSTRALASIA: Bridge and Loftus Streets, Sydney.
SOUTH AFRICA: Castle Street, Cape Town.



A Pancreatized Food that can be made in a minute, the addition of boiling water only being necessary.

'Allenburys' *The* **DIET**

By the use of the "Allenburys" Diet all trouble of peptonising milk and farinaceous foods is overcome. In the sick room it is invaluable, as the food is easily digested and assimilated, and only the exact quantity required need be prepared at a time.

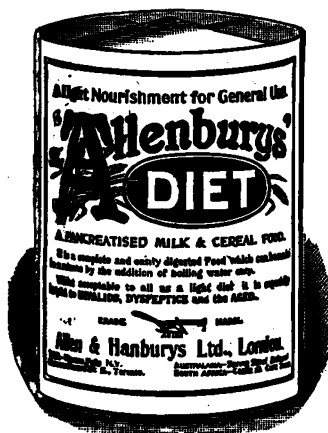

The "Allenburys" Diet is made from pure full cream milk and whole wheat, both ingredients being partially pre-digested during manufacture. It can be taken by those who cannot digest cow's milk, and provides a light and very nourishing diet for Invalids, Dyspeptics and the Aged.

For travellers by sea or land this complete food will be found exceedingly valuable.

A Sample, with full particulars, sent free on request.

ALLEN & HANBURY'S Ltd.,

37, LOMBARD STREET, LONDON, E.C.

UNITED STATES: Niagara Falls, New York.
CANADA: Gerrard Street East, Toronto.

AUSTRALASIA: Bridge and Loftus Streets, Sydney.
SOUTH AFRICA: Castle Street, Cape Town.



K. & O. DOUCHE FOR THE APPLICATION OF
GLYCO-THYMOLINE TO THE NASAL CAVITIES

GLYCO-THYMOLINE

IS USED FOR CATARRHAL CONDITIONS OF
MUCOUS MEMBRANE IN ANY PART OF THE BODY

**Nasal, Throat, Stomach, Intestinal
Rectal and Utero-Vaginal Catarrh**

KRESS & OWEN COMPANY

210 Fulton Street, New York

Sole Agents for Great Britain, Thos. Christy & Co., 4-10 & 12 Old Swan Lane, London, E. C.

V. O. C. B.

(Very Old Champagne Brandy)

Guaranteed 20 Years Old.

BOTTLED IN COGNAC BY

BISQUIT, DUBOUCHÉ & CO.,

Established A.D. 1819.

Obtainable from Distributing Wine Merchants on application
to the Wholesale Agents,

MERRITT, BIRD & CO., 11, Hart Street, Mark Lane, London, E.C.

FOR USE IN THE BATH AND TOILET BASIN.

SULPHAQUA

Indicated in the Local Treatment of

**SKIN DISEASES, ALOPECIA SEBORRHOICA,
GOUT, RHEUMATISM, SCIATICA, LUMBAGO, &c.**

**SULPHAQUA
SOAP.**

Recommended for the Skin and Hair. Especially useful in the treatment of Acne and Seborrhoea of the Scalp. Largely used in dermatological practice.

In Boxes of ½-dozen and 1-dozen BATH CHARGES, 2-dozen TOILET CHARGES, and ¼-dozen SOAP TABLETS.

Samples and Literature on request.

Advertised only to the Profession.

THE S. P. CHARGES CO., Manufacturing Chemists, St. Helens, LANCs.

"SULPHAQUA" is stocked by the leading Wholesale Drug Houses in Canada, Australia, N. Zealand, S. Africa, India, &c.

EVIAN

SOURCE "CACHAT"

This world-famous French Spring is largely prescribed for Chronic Gout, Gouty Diabetes, Arterio-sclerosis Hepatic or Nephritic Colic, Albuminuria and Chronic Urinary complaints.

It constitutes also the best and purest **TABLE WATER**, as it promotes digestion and counteracts sick headache.

Samples will be sent gratis and carriage paid to members of the Medical Profession on application to the Agents for the Spring—

**INGRAM & ROYLE, LTD., EAST PAUL'S WHARF,
26, UPPER THAMES STREET, LONDON, E.C.,**

And at LIVERPOOL (19, South John St.) and BRISTOL (Bath Bridge).

(REGISTERED

TENAX

TRADE MARK.)

ABSORBENT AND ANTISEPTIC.

Specially prepared for Surgical Purposes, and superseding lint, cotton wool, tow, and oakum, for Dressings.

"It possesses the tarry fragrance which is pleasing to patients; it is a cheap and simple kind of antiseptic dressing, capable of being applied to numerous surgical purposes, and is well worthy the attention of medical men engaged in hospital or private practice. We may safely recommend it, and it has answered admirably in the cases in which we have employed it."—*The Lancet.*

IN PACKETS CONTAINING 1 lb. EACH, 1/4 per lb.

SOUTHALL BROS. & BARCLAY, Ltd., Birmingham.

EDWARD SHAW & CO.,Price
Lists
Free.

18, PICCADILLY,

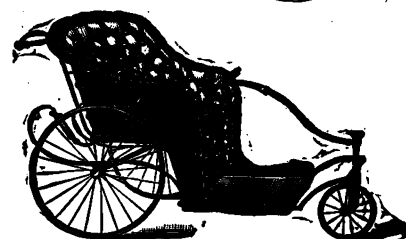
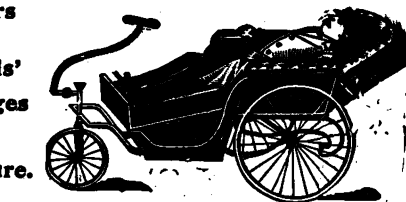
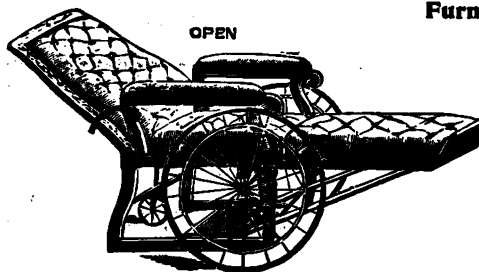
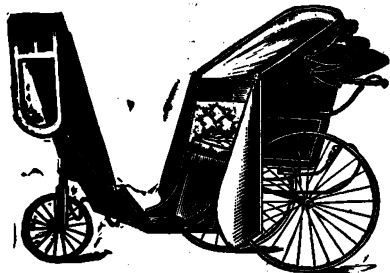
MANCHESTER.Makers
of
Invalids'
Carriages
and
Furniture.**KROHNE & SESEMANN,***Surgical Instrument Manufacturers.*

SURGICAL INSTRUMENTS. ASEPTIC HOSPITAL FURNITURE.
ANTISEPTIC DRESSINGS. ARTIFICIAL LIMBS. DEFORMITY APPLIANCES.
TRUSSES. BELTS. BANDAGES. ELASTIC STOCKINGS.
AIR CUSHIONS. WATER BEDS & INVALID REQUISITES of every description.

Complete Illustrated Catalogue sent post-free on application.

Head Offices & Showrooms: 37, DUKE ST., MANCHESTER SQUARE, W. 13 & 14, BARRATT ST., W.
 Manufactory: 152, WHITECHAPEL ROAD, E., LONDON.

Telegraphic Addresses { Head Offices: "SURGICAL, LONDON."
 Manufactory "FORCEPS, LONDON."

Telephone Nos. { 141 PADDINGTON.
 2066 AVENUE.

**HOLLANDS PATENT.**

The Sock is worn inside the boot.

Gents 7s. 6d. per pair.

Ladies 6s. 6d.

1s. single.

Small size Children's 5s. 6d.

HOLLAND & SON, 46, South Audley Street, W.

TELEPHONE: "MAYFAIR," 1687.

NATURAL SHAPED BOOTS.**ENGLISH HAND MADE.**

Oak-bark tanned leather. Neat looking, strong, light in weight. Will wear well,
 For Gentlemen, Ladies and Children.

INEXPENSIVE AND NOT UGLY.**HOLLAND & SON, 46, South Audley Street, W.**

PRICE LIST ON APPLICATION.

TELEPHONE: MAYFAIR 1687.

**IMPROVED
INSTEP ARCH SOCK.****"Most valuable for Flat-Foot."**

The tracing of the foot is the best guide for size.



EXTRACT of RED BONE MARROW

A Food of the Highest Nutritive Value

EXTRACT of RED BONE MARROW

is rich in the elements that
make blood and build tissue.
Its palatability renders it
acceptable to the most deli-
cate stomach. Try it on
your Tuberculous Patients.

Specify ARMOUR'S as there are imitations

Samples and Literature on application to

Armour & Company Ltd.

Atlantic House, Holborn Viaduct, London, E.C.

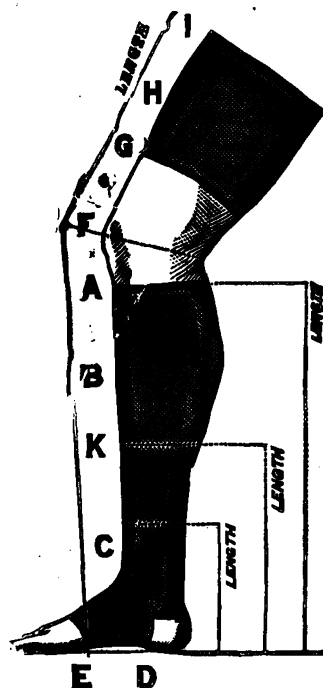

MAY, ROBERTS & CO.,

8 & 11, CLERKENWELL ROAD, LONDON.
(3 minutes' walk North of Aldersgate Street Station).

PROFESSION ONLY SUPPLIED.

Mention BRITISH MEDICAL JOURNAL,

FITTING ROOM.

Male and Female Attendants.

Quality and Fit Guaranteed.

		White	Pink	Dark	Dark
	Nos. 1 to 8	Cotton.	Silk.	Cotton.	Silk.
Ankle...	per pair	3/7	5/8	2/10	4/4
Knee Caps...	"	3/11	5/11	2/10	4/4
Knee Leggings...	"	3/8	12/6	-	-
Knee Stockings...	"	3/-	12/-	-	-
Leggings...	"	4/8	6/8	3/-	5/6
Stockings...	"	5/4	2/10	4/4	7/6
Thigh Knee Caps...	"	3/-	12/-	-	-
Thigh Leggings...	"	11/6	12/6	-	-
Thigh Stockings...	"	12/6	20/6	-	-
Thigh Pieces...	"	4/8	6/8	-	-
Wristlets...	"	1/11	2/7	-	-

The above prices are for stock sizes, Nos. 3 to 8. If larger or made to measure, charged extra.

Order Forms, giving Figures and measurements required supplied on application.

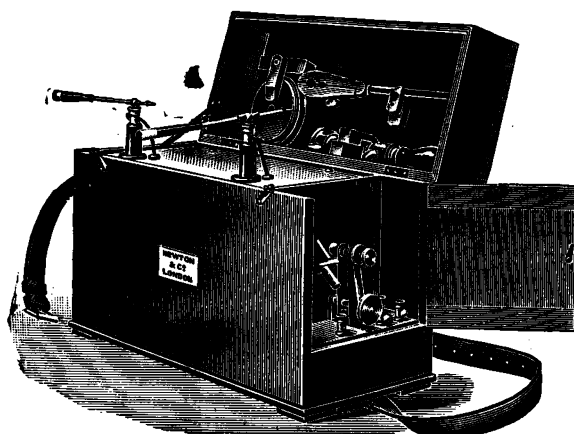

NEWTON & CO.'S PORTABLE X-RAY APPARATUS

comprising

10-in. Apps-Newton Coil in Cabinet (as illustrated); 2 12-Volt Accumulators; 2 X-Ray Tubes (regulating); Fluorescent Screen and Fluoroscope; Lead-lined Box for Plates; Tube Stand, &c. The whole fitted in a Polished Cabinet Case, with Straps for Carrying, complete, £54 15 6.

NEWTON & CO.,

Scientific Instrument Makers to H.M. the King, H.R.H. the Prince of Wales, and the Government.

3, FLEET STREET, LONDON, E.C.

Write for Illustrated Catalogue of Medical Electrical Appliances.

MONTHLY CATALOGUE OF SECONDHAND & NEW SURGICAL INSTRUMENTS, OSTEOLOGY, MICROSCOPES, POST FREE.



Students' Half Sets of Osteology, 35s., £2 2s., £3 10s. Secondhand Surgical Instruments, Osteology, and Microscopes bought. Articulated Skeletons lent on Hire. Disarticulated Skulls, £1 15s., £2 2s., £3 10s. Secondhand P. & O. and other Steamship Company's outfits at greatly reduced prices.

MILLIKIN & LAWLEY, 165, STRAND, LONDON.

ACCIDENTS OF ALL KINDS.

SICKNESS, EMPLOYERS' LIABILITY
BURGLARY, AND FIDELITY GUARANTEE RISKS
Insured Against by the

RAILWAY PASSENGERS' ASSURANCE COMPANY,

Capital (fully subscribed) £1,000,000.

Claims paid £5,000,000.

64, CORNHILL, LONDON

A. VIAN, Secretary

DRAWINGS IN LINE OR WASH

SKETCHES OR PHOTOGRAPHS

At Patients' Homes or Hospitals for reproduction by any Photo process.

T. P. COLLINGS & CO.,

Artists and Engravers,

163, Strand, W.C. Tel. 6535 Central.

PRUDENTIAL

ASSURANCE COMPANY, LIMITED

HOLBORN BARS, LONDON.

INVESTED FUNDS - - £67,000,000.

BY
ROYAL
WARRANT



OF
APPOINTMENT.

SURGICAL APPLIANCES.

ELASTIC
STOCKINGS,
KNEE-CAPS,
ANKLETS,
and
THIGH-
PIECES,

In all qualities of
Cotton or
Silk.

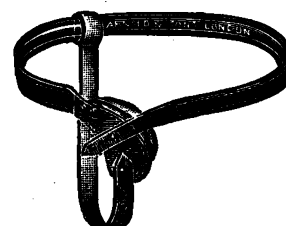
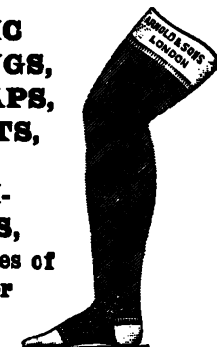

ARNOLD'S PATENT GLYCERINE PAD TRUSS.

Absolutely the best and most comfortable.

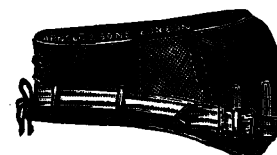

LADIES' & GENTLEMEN'S BELTS Of all Descriptions.

Experienced Male & Female Assistants always in attendance, and, if required, can be sent to any part of the United Kingdom.

Waiting, Fitting & Consulting Rooms.

ARNOLD & SONS,
42 Beaumont St., Weymouth St., W.;

AND
26, 30, 31, West Smithfield, London, E.C.

EMBALMING. TO PRACTITIONERS.

In cases where embalming is required, application may be made to Mr. HAYES, 12, Gloucester Road, London, S.W. Success guaranteed, without mutilation, without unclipping or moving the body, without effusion of blood, alteration in figure or the lineaments of the face. For particulars as to fee, appointments, &c., apply as above. Prompt attention, town or country. Telephone: Kensington, 129

THE "REPELLO" (ZEAL'S Patent) CLINICAL THERMOMETER.



No shaking required.
40 sec. rest. 12.5 stantly. Made in all kinds. Kew-
certified. Guaranteed accurate. Of all Instru-
ment Makers, Chemists, &c. Inventor and Maker
G. H. ZEAL, 82, Turnmill Street, London, E.C.

WRIGHT'S COAL TAR INHALER AND VAPORIZER.

**For Whooping Cough, Croup, Bronchitis, Influenza, and all
Complaints of the Respiratory Tract.**

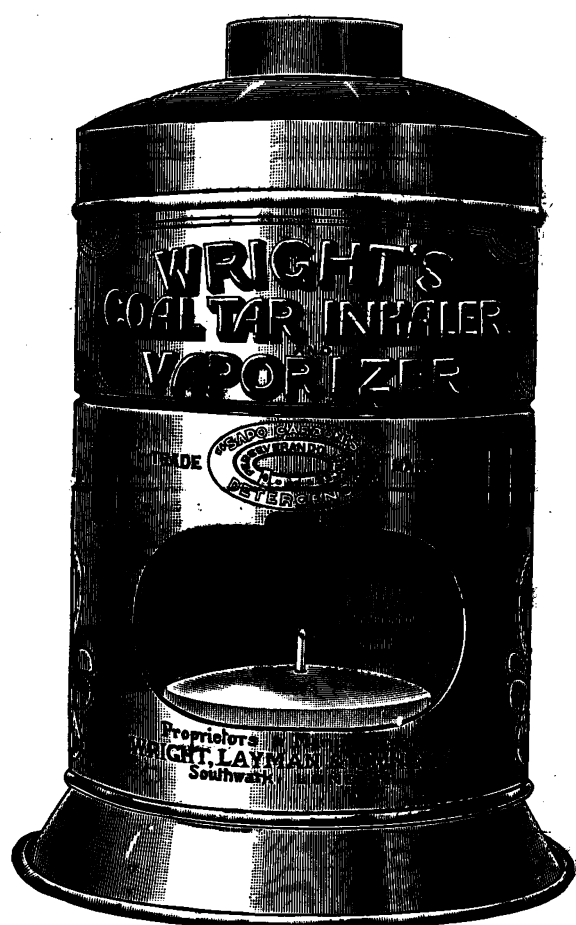

To successfully employ Coal Tar in the treatment of diseases of the respiratory system the need is felt of some preparation whereby its active principles can be applied in the form of a vapour.

This need has now been met in Wright's Coal Tar Inhaler and Vaporizer.

By means of this simple appliance a carefully regulated stream of **Antiseptic Tar Vapour** can be obtained, combined with pleasantly-scented essences, themselves antiseptic. It affords a ready means of securing a direct contact of the vapour with the air passages and acts as a powerful disinfectant and germicide in all diseases where trouble arises from bacilli, &c. The vapour may also be used for general disinfecting purposes.

Write for particulars,
&c., to—

WRIGHT, LAYMAN & UMNEY, LTD.

PROPRIETORS OF

Wright's Coal Tar Soap,

48, SOUTHWARK ST., LONDON, S.E.

Retail Price, complete with supply of Vaporizing Liquid and two Absorbent Blocks, **3s. 6d.** each.

The Vaporizing Liquid, **9d.** per bottle.

Absorbent Blocks (one block lasts about twelve months) in Tin Box, **4d.** each.

FOR THE MEDICAL PROFESSION

BENSON'S "Doctor's" Watch.IN 18-CARAT
GOLD CASES.**£25**

STRONG, SOUND, and ACCURATE ENGLISH WATCH with CENTRE SECONDS. Breguet-Sprung and adjusted, long Seconds Hand. With improvements special to BENSON'S MAKE. In 18-ct. Gold Hunting, Half-Hunting, or Crystal Glass Cases. **£25.**

*"The Times" System of***20 MONTHLY PAYMENTS**

IS AVAILABLE.

BENSON'S do not charge extra for Purchasing this way.

Illustrated Books Post Free (No. 1 of WATCHES, CHAINS, and JEWELLERY; No. 2, CLOCKS, "IMPERIAL" PLATE, CUTLERY, BAGS, SUIT CASES, and Inexpensive SILVER ARTICLES).

J. W. BENSON, LTD., Makers to H.M. Admiralty,
War Office &c., &c.

ELECTRIC POWER FACTORY—62 & 64, LUDGATE HILL, E.C., and 25, OLD BOND STREET, W.

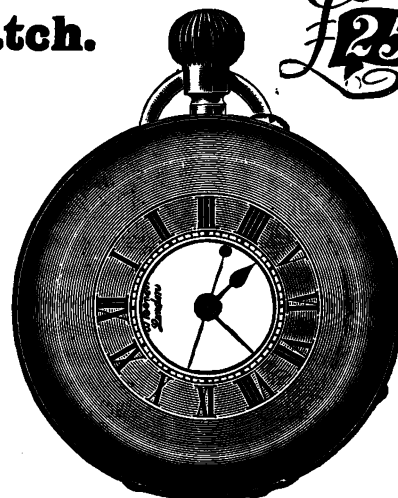
**ANTISEPTIC DRESSINGS AND APPLIANCES**

Prepared from the Special Formulae of LORD LISTER, F.R.S., and guaranteed to contain full percentage of Antiseptic ingredient.

Since their introduction in 1871 these dressings continue to merit the confidence and approval of the Profession.

J. F. MACFARLAN & CO.,

Manufacturers of Morphine, Codeine, Chloroform, Anæsthetic Ether, Chloric Ether, etc.

93 & 109, ABBEY HILL, EDINBURGH, and 9 & 11, MOOR LANE, FORE STREET, LONDON, E.C.

HOOPER'S ELASTIC WATER BEDS

(FOR SALE OR HIRE).

INDIA-RUBBER AIR BEDS AND CUSHIONS BED PANS, ICE BAGS, BANDAGES, GLOVES, CATHETERS, TUBING, SYRINGES, URINALS, WATERPROOF SHEETING, HOT WATER BOTTLES, ELASTIC STOCKINGS, AND BELTS, ETC.

SOLE PROPRIETORS AND
MANUFACTURERS:**HOOPER & COMPANY,**

7, FALL MALL EAST, S.W., AND 55, GROSVENOR STREET, W., LONDON.

Telegraphic Address: "SUPREABOND, LONDON."

Telephone No. 3857 GERRARD.

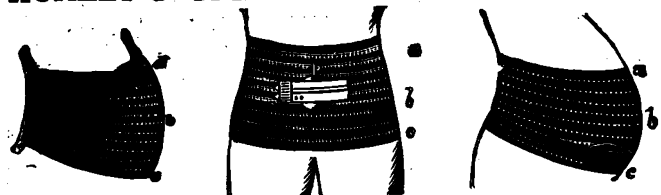
HUXLEY'S SPIRAL ABDOMINAL BELTS**COMBINE GREAT SUPPORT WITH LIGHTNESS.**

EVERY BELT IS MADE SPECIALLY TO THE REQUIREMENTS OF THE PARTICULAR CASE.

For Obesity (male and female), Umbilical and Incipient Hernia, Floating Kidney, Pregnancy, Prolapsus, and General Abdominal Weakness.

Circumference of body at a, b, c. Depth a to c. State particulars of case.

EDWARD HUXLEY & SON,

Makers of Spiral Elastic Stockings, Appliances for Rider's Sprain, Infantile Hernia, &c.
12, Old Cavendish St., Oxford St., London, W.

HUXLEY'S IMPROVED PATENT TRUSSES.

Inguinal, Femoral,
Scrotal, Umbilical,
Indiarubber, &c.

Made especially for each case with careful attention to anatomical requirements.

W. H. Bailey & Son's ABDOMINAL BELTS (PATENT.)

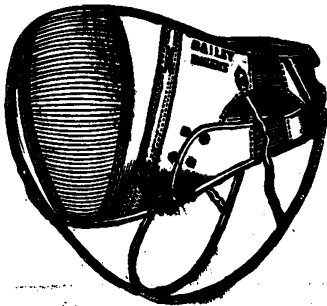

For General Support, or for
Pregnancy, with Expanding Front.
Four Qualities, from 18/- to 45/-

Usual Discount.

Send Circumferences at Umbilicus.

BAILEY'S TRUSSES WASHABLE AND OTHER KINDS.

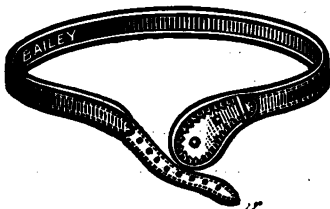

MADE AND FITTED ON THE PREMISES.

ELASTIC STOCKINGS From 3/6 each.

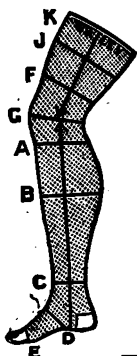

KNEE CAPS From 2/6.

Take the Exact
Circumference.

STOCKING
A B C D E
Length A to D.

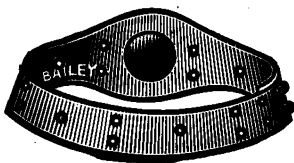

BAILEY'S
IMPROVED PERFORATED INDIA-RUBBER
UMBILICAL BAND for INFANTS
With Inflated Air Pad, with Studs to fasten,
Each 5/-.

88, OXFORD ST., LONDON.



**Support
Irish
Industry**

From the Makers
to the Wearers

**SHIRTS RE-FITTED
WITH REAL IRISH LINEN**
— Front, Cuffs, and Neck-bands — for
1/10, Carriage Paid,
ONLY at the

Belfast Linen Co.

Wholesale Warehouse:
6 Clayton Square, LIVERPOOL

Real Irish Linen Collars (not Cotton)
any shape or size,
5/9 per doz.

Our Gent's Shirts, fitted with Real
Irish Linen (not Cotton) Fronts, Cuffs,
Neck-bands, with Hand-made Button
Holes; made either Open Front or Open
Back. Short or Dress Fronts, Large or
Small Cuffs, for 5/9. Sold elsewhere for
8/6. Carriage Paid. State size of Collar
when ordering. Shirts made to measure,
same price. Cheques or Postal Orders
crossed Lloyd's Bank, Ltd.

"EUREKA" ORÉPE VELPEAU BANDAGE. RUBBERLESS, POROUS, WASHABLE.

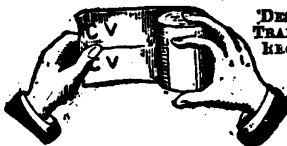

DESIGN AND
TRADE MARK
REGISTERED



is used for all binding purposes. Does not
stop circulation. Is self-clinging and of
great elasticity.

Width 2 1/2, 3, 3 1/2, 4, 5, 6, 8, 11 in.
Price each Bandage 1/6 2/- 2/6 4/6 6/-
5 and 11 inches, used for abdominal binding.
Special Discount for Quantities.

From all Instrument Dealers, Druggists, or
Stores or from SOLE Importer.

VINCENT WOOD,
Maker of Trusses, Belts, Hostlers, &c.
4, ALBION PLACE, BLACKFRIARS,
BRIDGE, LONDON. S.E.
Send for Price List.

IRISH FRIEZE ULSTER COATS

75/- & 95/-

The former price is for my
Original and Popular Ulster, the
latter quotation is for my Ulster
made from the new Irish Fleecy
Frieze, very light in weight,
most durable and exceedingly
warm.

"THE DOCTORS' LIFE PRESERVER."

These Coats defy wet and cold,
have a deep collar, wind-proof
sleeves, belt, and are lined with
strong warm tweed.

Arctic Hood (removable),
15/- extra.

Patterns and Self-measurement
Forms from

J. M. McALERY,
Tailor, &c.,

"The Irish Tweed House,"

27 Rosemary St., Belfast, Ireland.

WAITE'S LOCAL ANÆSTHETIC

See monthly
half page advertisement.

KNEE TRUSSES.

Price £2 2 0

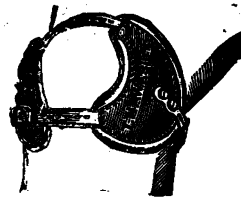

for Dislocated Internal
or External Semilunar
Cartilages, for Chronic
Dislocations of the pe-
tella, and relaxed inter-
nal or lateral ligaments.
The best results are ob-
tained by fitting the side
plates to the patient's
knee, but if this be im-
practicable send cir-
cumference of joint
over patella only. State
which knee, and short
description of the case. "Used by professional
footballers, tennis players, &c."

description of the case. "Used by professional
footballers, tennis players, &c."

MILK STERILIZERS
FOR INFANT FEEDING.

No. 3



With 7 bottles, 15/-;
10 bottles, £1 1s.
Tripod and Spirit
Lamp, 3/- and 3/6
extra.

One operation being
sufficient for only
day's consumption.

TRADE MARK PATENT

Illustrated Pamphlets of several kinds for Pasteur
ising, Humanising, &c. — Free per post.

Sole Address—**T. HAWKSLEY,**
357, Oxford Street, London, W.

Telephone—1182 Mayfair.

ISOLATION HOSPITALS, COTTAGE HOSPITALS, SANATORIA, SURGERIES, STABLES, &c.

Designed to suit any situation.

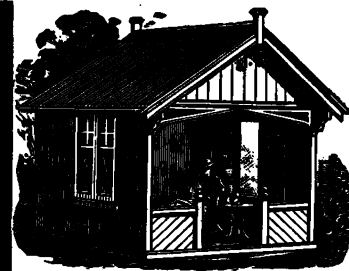

BOULTON & PAUL LTD.
REVOLVING SHELTER.
No. 451.

No. 451.—REVOLVING SHELTER (as illustrated),
7ft. by 6ft., 6ft. 6in. to eaves.

Cash Price . . . £12 10s.
CARRIAGE PAID to most Stations in England
and Wales.

Illustrated Catalogues of Requisites for the
Garden, Park, Estates, Kennel, and Poultry
Yard, free on application.

BOULTON & PAUL LTD.,
Manufacturers, **NORWICH.**
LONDON OFFICE: 97, Queen Victoria St., E.C.

THE ASSOCIATION FOR THE SUPPLY OF PURE VACCINE LYMPH, &c.,
 14a, Great Marlborough Street, LONDON, W. T. A. DARQUE. T.N. 2850 CENTRAL.

Results of 8 Years & 9 Months Consecutive Weekly Trials.

OF THE

(SAMPLE FREE.)

C. P. P.

Being a proof positive that the patient being susceptible and the directions followed **SUCCESS IS PRACTICALLY CERTAIN.**
THE MOST CONVENIENT, SIMPLE, AND BEST VACCINATOR. SAMPLE FREE.

Nos. attempted, 3,805; Insertions, 11,415; Vesicles, 11,150 (=97.6%); Typical, 90.0.

Tubes, 2s. Half Tubes, 1s. each. C.P.P.'s and S.V.'s., 6d. each; singly, 7d. each.
Agents wanted on "sale or return." Apply to the Secretary for Circular.



Total Percentages of the Lymph Returns for 1906.

	Case % Success.	Insertion % Success.
Primaries	99.4	97.6
Revaccinations	100	98.9
Total	99.4	97.5

METAL TUBES (one vaccination), 6d. each, 5/- per doz.
 Glass Capillary Tubes at the same rate.

Wholesale Agents:

ALLEN & HANBURY'S Ltd., LOMBARD STREET, LONDON.

Telegrams: "ALLENBURY'S, LONDON."

On Sundays and Holidays:
 "VEREBURY'S, LONDON."

Telephone: No. 1172 AVENUE.

Vere Street: No. 628 PADDINGTON.

ANTITOXINS OF THE Lister Institute OF PREVENTIVE MEDICINE

Diphtheria Antitoxin, 4,000 units.. .. .	5/-	Anti-Cholera Vaccine (Kolle), 1 c.c. 2/-, 5 c.c. ..	5/-
" " higher potency, 4,000 units	10/-	Anti-Typhoid Vaccine	1/-
Tetanus Antitoxin, 30 c.c.	12/-		
Anti-Streptococcus Serum, 30 c.c.	7/6	Calf Vaccine Lymph, 1 vaccination	6d.
Anti-Dysentery Serum, 20 c.c.	5/-	" " " per dozen tubes	5/-
Yersin's Serum, 20 c.c.	6/6		
Haffkine's Prophylactic, 21 c.c.	6/-		
Anti-Staphylococcic Vaccines			
1/2 c.c. 1/-, 1 c.c. 1/6, 2 c.c.	2/6		
Coley's Fluid, 2 c.c.	5/-		

For Veterinary Use.

Tuberculin, 3 c.c.	1/-
Mallein, 3 c.c.	1/-
Anti-Tetanus Serum, 10 c.c.	3/-

SOLE WHOLESALE AGENTS:

Allen & Hanburys Ltd., 37, Lombard St., London.

Of all Chemists, or through the following Provincial Depots:

ABERDEEN—Davidson & Kay.

BRISTOL—Ferris & Co.

BELFAST—McMullan & Co.

BIRMINGHAM—Southall Bros & Barclay.

BOURNEMOUTH—G. E. Bridge & Co.

CAMBRIDGE—Church & Son.

CARDIFF—Jesse Williams & Co.

CORK—Kiloh & Co., Ltd.

DUBLIN—Fannin & Co., Ltd.

EDINBURGH—Duncan Flockhart & Co.

GLASGOW—Glasgow Apothecaries' Co.

ISLE OF WIGHT—W. T. Deeks, Shanklin.

JERSEY—J. T. Baker.

LEEDS—Reynolds & Branson, Ltd.

LIVERPOOL—Clay & Abraham.

NEWCASTLE—Ismay & Son.

NORWICH—Smith & Sons.

NOTTINGHAM—C. A. Bolton.

MANCHESTER—James Woolley, Sons & Co.

Ltd.

OXFORD—Cousins, Thomas & Co.

PLYMOUTH—Martin & Palmer.

SHEFFIELD—C. T. W. Newsholme.

YORK—Raimes & Co.

Calf Vaccine Institution, GLYCERINATED CALF LYMPH.

GUARANTEED OF EXCEPTIONALLY
PURE QUALITY.

One large tube ... 1/- }
Six " tubes ... 5/- } postage free
One small tube ... 6d.

BURGOYNE, BURBIDGES & CO.,
16, Coleman Street, London, E.C.
Telegraphic Address:—"CYRIAX, LONDON."

Established 1869.

FAULKNER'S CALF VACCINE INSTITUTION,

Late of ENDELL STREET, W.C.
REMOVED TO

59, VALETTA ROAD, AOTON
LONDON, S.W.
Tubes 6d., 1s.

DR. RENNER'S ESTABLISHMENT FOR

Vaccination with Calf Lymph,
75, UPPER GLOUCESTER PLACE, LONDON, N.W.
The Oldest Original Calf Vaccine Institution
in this Country.

Price of Calf Lymph (Glycerinated).
Large Tubes, 2s. each or 3 for 5s.
Small ditto, 1s. each or 3 for 2s. 6d.
Half ditto, 6d. each, 2 for 1s., or 6 for 2s. 6d.

Concentrated Pulp:—
Large Vials (50 Vaccinations) 10s. 6d. each.
Small (Half) Vials, 5s. 6d. each.

Registered Telegraphic Address:—"VACCIN"
LONDON."

Free from ERYSIPELAS & TUBERCLE.
Prepared strictly in accordance with the methods advocated by Dr. S. Monckton Copeman, F.R.S.

JENNER INSTITUTE

ASEPTIC GLYCERINATED

CALF LYMPH

Tubes, 1s. each, 10s. per dozen; Half Tubes, 3 for 1s. 6d. Postage 1d.
Telegraphic Address:—"SILIOABON, LONDON."

Postal Orders and Cheques to be made payable to JAMES DOUGLAS.

JENNER INSTITUTE FOR CALF LYMPH 73 Church Road, Battersea, LONDON, S.W.

1908. PLEASURE CRUISES to SUNNY LANDS.

PORTUGAL
MOROCCO
BALEARIC
ISLANDS

SICILY
PALESTINE
EGYPT
CORFU
TURKEY
GREECE

by the
ORIENT COMPANY'S
S.S. "ORIENT,"

5,453 tons, 7,500 horse-power.

31st January to 10th February,
12th February to 13th March,
14th March to 10th April,
11th April to 23rd April.

Managers—F. GREEN & CO. and ANDERSON,
ANDERSON & Co., London. For passage apply
to the latter firm, at 5 Fenchurch Avenue, E.C.,
or 28, Cockspur Street, S.W.

DR. CHAMMIE'S

CALF LYMPH.

GLYCERINATED and REINFORCED.
THE ONEAPEST AND MOST ACTIVE LYMPH.

Prepared under the most minute
antiseptic precautions.

Supplied in Tubes, sufficient to vaccinate 1 or 2
persons at 6d. each; per dozen, by 12 tubes or
more 6s. 6d., 10 persons at 8d. each; 25 persons at
1s. 8d. each. Collapsible tubes for 40 vaccinations
1s. 6d. each. Packing and postage 1d. in addition.
To obtain a Sample Tube of Dr. Chammie's
Calf Lymph sufficient for 10 vaccinations, fill
up accompanying Coupon

Name

Address.....

and send it (with 1d. in stamps) to the Agents
FOR GREAT BRITAIN,
ROBERTS & CO.,
76, New Bond Street, LONDON, W.

THE BIRMINGHAM CALF LYMPH.

304, Victoria Road, Aston, Birmingham.

Directors:

J. BOUND, L.R.C.P., and A. HIND, L.R.C.S., E.S.A.
1 Large Tube Glycerinated Lymph, 1s.; 3 for 2/6
2 Small Tubes " " 1s.; 6 for 2/6
Conserve, 2/6.

All this Lymph is examined in the Bacteriological
Laboratories, and is free from Tubercle. Sent on
receipt of remittance by the Directors or by the
Wholesale Agents: WYLEYS, Ltd., Coventry.

R.M.S.P. THE ROYAL MAIL STEAM PACKET CO.

12, Moorgate Street, E.C.;
and 32, Cockspur Street, S.W.

SPECIAL TOURS.

DECEMBER—MARCH

WINTER IN THE WEST INDIES.

33 Days, £55; 60 Days, £65; 75 Days, £75.

SPANISH MAIN, JAMAICA, CUBA, and MEXICO,
10 Weeks, £75.

For Illustrated Booklet and full particulars
apply as above.

THE ALLAN ROYAL MAIL LINE sails
regularly to CANADA every Thursday. The
service includes the Turbine Triple Screw Steamers
"Victorian" and "Virginian," which are noted for
comfort and freedom from vibration. Full
particulars of sailings, rates of passages, &c.,
forwarded on application to ALLAN BROTHERS & Co.,
19, James Street, LIVERPOOL.

DOCTORS DISPENSING

Malt Extract,

Malt Extract and Oleum Morrhuae,
are invited to apply for Quotations from
THE STANDARD MALT EXTRACT COMPANY.
Manufacturers of High-grade Preparations.
WILLOW MILLS,
CLAYTON-LE-MOORS, LANCs.

GRASS DOOR PLATES.

THOMAS MORING,
257, High Holborn, London, W.C.
Book of Specimens Free on Application.

PROFESSIONAL ACCOUNT FORMS, STATIONERY &c.

PUREST CHLOROFORM

AND

ABSOLUTE ETHER PURISS.
As exclusively used by the most eminent anaesthetists
in the United Kingdom.

SALAMON & CO., Limited.
Chemical Manufacturers, Rainham, Essex.

The latest Improvement in Trusses.

WM. COLES & CO.,

INVENTORS OF

THE SPIRAL SPRING TRUSS.

5, SACKVILLE STREET, PICCADILLY, W.

(Removed from 225 PICCADILLY. Particulars by Post)

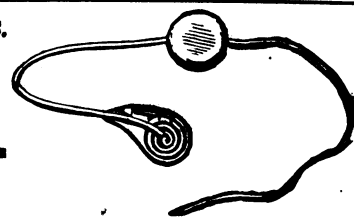
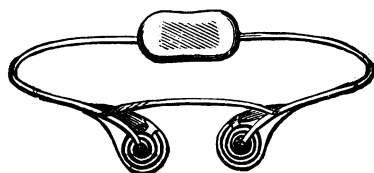

GESTATION

AND

RESTORING

SURGICAL

CORSETS & BELTS.

SYKES, JOSEPHINE & CO.

(ESTABLISHED A.D. 1840).

CORSET and BELT SPECIALISTS

To the Medical Profession.

280, REGENT STREET, OXFORD CIRCUS, LONDON.

COMPRESSION

FLOATING KIDNEY

AND

OBESITY

CORSETS & BELTS.

"THIS IS GENUINE COCOA."
—THE LANCET.

THE
BEST ON
EARTH.

SCHWEITZER'S
Cocoatina

The late
SIR
ANDREW
CLARK'S
INVARIABLE
ADVICE WAS:—
"Let the Patient have
Schweitzer's Cocoatina,
if you please."

OF ALL GROCERS and STORES.

BERMALINE BREAD THE FINEST IN THE WORLD

Bermaline Bread especially appeals to the PEOPLE of TO-DAY who very properly bestow GREAT THOUGHTS on the all important question of FOOD AND SANITATION.

Bermaline Bread may with TRUTH be described as a veritable triumph of the MODERN ART of MILLING that ANSWERS all the requirements of a perfect food.

Bermaline Bread has elicited GOOD WORDS from the MEDICAL PRESS in all parts of THE GLOBE by reason of its nutritive properties.

Manufactured and Sold by all Principal Bakers.

CATHETER LUBRICATION

Is simplified by the use of
K-Y Lubricating Jelly, which
is antiseptic, non-greasy, and
soluble. Sample tube upon
request.

VAN HORN & SAWTELL.

81-83, High Holborn, London, W.C.

ST. JOHN AMBULANCE ASSOCIATION.

INVALID TRANSPORT SERVICE.

(under the patronage of many leading physicians and surgeons), for the conveyance of sick and injured patients (infectious cases excepted) to and from all parts. The Association has a fully-trained Staff and all the necessary appliances. —For particulars apply to the Transport Manager, St. John's Gate, Clerkenwell, E.C.

Telegrams: "Firstaid, London."

NATIONAL PROVIDENT INSTITUTION

FOR MUTUAL LIFE ASSURANCE.

Established 1835.

Assurance and Investment.

Write for Leaflet on Net Cost of Endowment Assurances.

48, GRACECHURCH STREET, LONDON, E.C.

THE HOUSING OF THE CAR.

Motor Car and Bicycle Houses, Portable Buildings of every description built in Sections,



Tenants' own
Fixtures.

Carriage
Paid.

MINIMUM
PRICES.
MAXIMUM
QUALITY.

Send for our Illustrated Descriptive Catalogue, with unsolicited Testimonials, Press Opinions, &c., post free.

ROSSI Ltd., 567, Fulham Rd., London, S.W.
Works: Britannia Rd., S.W. Tel. No. 171 WESTERN.

RIDGES, WOLVERHAMPTON

LIGHT LANDAULETTE. LIKE NEW.
FOR PROMPT SALE.

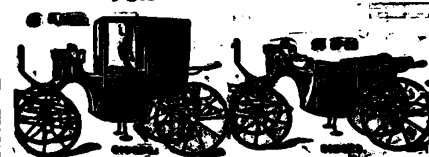

Also new on view at Baker St. Bazaar, London, W.

Adam's Car, two-seater,
10-h.p., "Pedals to push that's all." Fitted with hood, glass screen, Stepney wheel, 2 side lamps and head light. Guaranteed to new. Price £180.—CLARK, Coachbuilder, Wolverhampton.

Second-hand Carriages.—

Intending purchasers should send for OFFORD'S MONTHLY LIST of 150 carriages by best makers; for Sale or Hire at moderate price, post free from 67, George Street, Portman Square, London.

ADLER

9-h.p. CARS. 2-Cylinder

Best, most reliable and most durable Small Car on the Market. A notable Combination of Accurate Workmanship and fine materials.

Write for Price List giving fully detailed specification or call on

MORGAN & CO., LTD., Sole Agents for the United Kingdom.

Also Makers of the "Cromwell" Patent Folding Wind Screen and Patent Rolling Hood.
127, LONG ACRE, W.C., and 10, OLD BOND STREET, W.

The IDEAL CAR for DOCTORS

Indispensable in creating and enlarging a Profitable Practice.

SAVES TIME. SAVES MONEY.

EASY TO HANDLE. MODERATE IN PRICE.

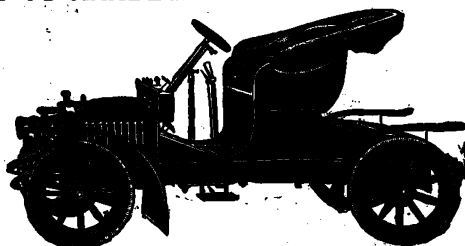

THE STORY OF THE LANCHESTER

and "What they say about the Lanchester."

Two very interesting booklets, the first, which is profusely illustrated, gives the reader a glimpse of the inner working of a motor car factory, and the second contains a few letters of appreciation from owners of "Lanchester" Cars. Write for them and at the same time ask for a copy of our New Catalogue.

The Lanchester Motor Co., Ltd., Birmingham, Manchester, London.

Does your practice extend over a large or hilly district?

If so you will find the services of the

The
Reliable
Car.

De Dion Bouton

invaluable.

The
Durable
Car.

"I have never had an involuntary stop. I have never been disappointed in getting to a single case. The hill-climbing powers of the car are marvellous, and I can average twenty miles an hour easily."

E. T.—M.B., C.M.,
Kircaldy, N.B.

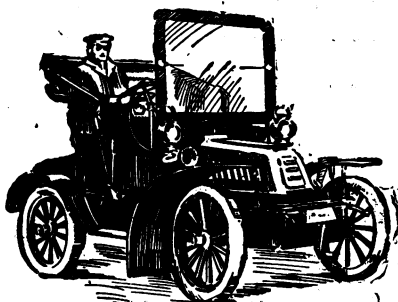

"My car has been running for a year and three months doing a daily average of 26 miles over hilly district, and—except for a little trouble with the clutches before we understood them—has given no bother whatever."

W.M.A.W.—, M.D., L.R.C.S.,
Dalkey, Dublin.

De Dion Bouton (1907), Limited,

Sole Authorised Representatives of Messrs. De Dion Bouton et Cie., of Puteaux, France, for the United Kingdom and all British Colonies and Dependencies,

10, Great Marlborough Street, Regent Street, London, W.

Telegrams: "Andesite, London."

Telephone: Nos. 8160 and 8161 Central.

AUTO COAT.

Real Irish Frelze,
Lined Chrome dressed Leather,
£3 3s.
Detachable Lining,
£3 10s.



LEATHER LIVERY.

Jacket, Breeches, Cap,
Gauntlets, Leggings,
Complete,
£2 15s.



IRISH TWEED COATS.

Detachable Chrome Dressed
Leather Lining,
£4 10s.



LEATHER OVERCOATS.

Superior Quality Chrome
Dressed Lined Serge,
£3 3s.
Extra Quality Chrome
Dressed Lined Tweed,
£4 4s.

AUTOMOBILIA, LIMITED.

Motoring Tailors and Outfitters,

532, OXFORD STREET, NEAR MARBLE ARCH, LONDON.

LINTELL'S WATERPROOF DRIVING APRONS

Our "GUINEA" Rug stands unequalled. Best Rubber, lined heavy Melton cloth, Blue, Brown, Green. Bound Rubber, with disc. Size 66" x 50". Sent, carriage paid, on approval.

Numerous unsolicited Testimonials. Lists and Estimates from

LINTELL & Co., St. Mary's House, EASTBOURNE.



Cheapest House for
**GENT'S
FUR-LINED
OVERCOATS**
From **4 GUINEAS**
EACH.

FURS OF EVERY
DESCRIPTION
AT HALF USUAL
PRICES

Note carefully our name
and address to prevent
disappointment—

THE RUSSIAN FUR CO.,
85 WESTBOURNE GROVE,
BAYSWATER, LONDON, W. (85 is the number.)

FISHER'S DOCTOR'S BAGS.



38/-

38/-

Bottle
extra.

PATENT OPENING.

188, STRAND.

Coachmen's and Groom's

LIVERIES.—Large Stock of Top Coats, drab and coloured, Summer Coats, Waistcoats, drab and white Doaklin Cloth Breeches, Buckskin Breeches, Top Boots, Hats and Gloves, in first-class condition. Lots of New Liveries never worn, best clothes, best West-end of London make. Mackintoshes, Carriage Aprons. Cheap on approval. Send for price list.—**ARMSTRONG, 33, Connaught Street, Marble Arch, Hyde Park, W. Telephone, 1999 Paddington.**

The SHIRT

FOR PROFESSIONAL MEN!

Real Irish Manufactured

WHITE SHIRTS

Splendidly made and warranted four fold Fronts and Cuffs, Ready Dressed for Immediate use, either for Dress or ordinary Business Wear, with full sized large cuffs or small wristbands adaptable for separate cuffs; to open front or back; and with one or two stud-holes. Sample Shirt 3/6, three for 10/-, six for 19/6, Carriage Paid. This shirt is in every way a fully qualified garment, excellent in make, shape, appearance, and finish, and has nothing to distinguish it from the high-priced shirts except the low cost—3/6. In fact it is a shirt generally sold by retailers at 5/6.

When ordering state size of collar worn, and whether Dress or Business Shirt.

Money readily refunded if not approved of.
Cheques and P.O. payable to
J. & S. SAMUELS,
SHIRT MANUFACTURERS,
94, 96, 98, & 100, LONDON ROAD,
LIVERPOOL.

TENBY FOR WINTER.

The land of sunshine and flowers. Where snow is unknown. Where every day is a May day. Send postcard to TOWN CLERK for free illustrated album, containing full particulars of Hotels and Apartments.

SMEDLEY'S HYDROPATHIC ESTABLISHMENT. MATLOCK.

[Established 1853]

Telegrams—"SMEDLEY'S, MATLOCK RAIL."

Telephone—No. 15.

Physicians: { G. O. B. HARRISON, M.B., B.Ch., B.A.O. (R.U.I.)
R. MACLELLAND, M.D., C.M. (Edin.)

A complete suite of baths, including separate Turkish and Russian Baths for Ladies and for gentlemen, Aix Douches, Vichy Douche, and an Electric Installation for Baths and Medical Purposes. Dowsing Radiant Heat. D'Arsonval High Frequency. Roentgen X Rays. Fango Mud Treatment. Nauheim Baths. Special provision for Invalids. Milk from own farm. Large Winter Garden. American Elevator. Electric Light, Night attendance, Rooms well ventilated, and all Bedrooms warmed in Winter throughout the Establishment.

MESSAGE AND WEIR-MITCHELL METHODS OF TREATMENT.
A large staff (upwards of 60) of Trained Male and Female Nurses, Masseurs and Attendants.
Prospectus and full information on application to H. CHALKLAND, Manager.

YARROW CONVALESCENT HOME, BROADSTAIRS.

FOR CHILDREN OF REFINED PARENTS OF LIMITED MEANS.

100 Beds.

Boys, Ages 4 to 12.

Girls, Ages 4 to 14.

A Charge of 5s. per week for each Child.

Two Wards are reserved for serious cases requiring special treatment. In these Wards the age limit may be extended to 14 years for Boys, and 16 years for Girls.

The Home is equally adapted for residence in winter as in summer, and is situated in 12 acres of well-sheltered grounds with playing-fields facing the sea. Full particulars obtainable from T. FREDK. MYERS, Sec., at the London Office, 6, Holborn Viaduct, E.C.

ABERYSTWITH,

"The Biarritz of Wales,"

is highly recommended for invalids. It possesses the most equable temperature, its shores being swept by the Gulf Stream and the S.W. breezes of the Atlantic. The drainage is perfect, and the town is supplied with the purest water from Plynlimmon and lighted by electricity. The late Sir James Clarke, M.D., says: "A fortnight in Aberystwith is equivalent to a month's residence in most watering places." Guide and information may be had on application to the Town Clerk.

JERSEY.

For mildness of climate.
No real winter weather.
Blue skies and warm sun throughout the winter.
Practically no rates or taxes.
No Employers' Liability Act.
Exceptional educational advantages for boys and girls.
Write for full particulars to SECRETARY,
JERSEY COMMERCIAL ASSOCIATION, JERSEY.

The London Fever Hospital,

Islington, N.

Patron—His Majesty THE KING.

President—The Right Hon. Lord BALFOUR OF BURLINGHAM, K.T.

The diseases admitted are Scarlet Fever, Diphtheria, Measles and German Measles; also Typhoid when accommodation can be made available. The general ward fee is three guineas for the whole term of treatment. Private rooms three guineas a week. Patients who are willing to pay a part at least of the cost of their illness rather than remain at home in infectious fever are encouraged to apply for admission here. No help is received from the rates by this Hospital.

Servants of Governors are treated free of charge. On application to the Secretary with a medical certificate a brougham ambulance will be sent. Application can be made personally, or by letter; telegram or telephone: 687 North.

W. CHRISTIE, Secretary.

BOURNEMOUTH HYDRO.

With Finest Sun-Lounges and Marine Balcony on South Coast.

Every form of Bath.
Every form of Massage.
Every form of Electricity.
Every form of Diet.
Carlsbad and Vichy Waters, &c.
High Frequency.

Prospectus from Secretary.

Resident Physician:—W. J. HOBSON SMYTH, M.

A GERMAN KURANSTALT IN SCOTLAND.

PEEBLES

HOTEL HYDROPATHIC.

Under Mr. A. M. THOMAS'S personal Management.

Equipped on modern lines of comfort and luxury. High-class Cuisine. Pure bracing air. Delightful climate. Lovely grounds. Motor Garage.

The Latest Form of ELECTRIC TREATMENT, combined with NEW BATHS equipped by Continental Experts, considerably shorten the Treatment of Rheumatism, Gout, Sciatica, Obesity, &c.

Residential Medical Specialists.



INEBRIETY & NARCOMANIA.

INVERNITH LODGE RETREAT, DOLINBURGH FIFE.

(Licensed under the Inebriate Acts).

FOR GENTLEMEN ONLY.

In this Retreat the treatment of the alcohol and drug habits is based on a sound scientific basis, and consists of freedom from temptation, the mental faculties educated to an adverse attitude to the habit, and the will-power and physical health built up. Drugs as a specific are not used, but merely as adjuvants. Experience has proved treatment by drugs to be ineffective to attain a permanent cure.

The house is situated 450 feet above sea-level. There are three smoking rooms, library, billiard room, recreation hall, 45 good bedrooms and every convenience. The grounds are 150 acres in extent, in which there are a nine hole golf course, tennis, badminton, and bowling greens.

References can be given by the leading medical men in the United Kingdom. Terms and particulars on application to JOHN Q. DONALD, L.R.C.P., L.R.O.S. (Edin.) Proprietor and Resident Physician.

Telegraphic Address: "SALUBRIOUS," Upper Lothian.

Telephone: "No. 8 Upper Largo" (P.O. system).

INEBRIETY AND ABUSE OF DRUGS.

"RIVERMERE SANATORIUM," OSEA ISLAND, MALDON, ESSEX. (Licensed under the Act.)

Under the Patronage of HIS GRACE THE ARCHBISHOP OF DUBLIN, THE BISHOP OF ST. ALBANS, LADY HENRY SOMERSET, LADY FORSTER, SIR J. WILLIAMS BART, M.P. (late Chairman London County Council), D. C. BIRNEY, Esq., J.P., Maldon, and others.

An Ideal Private Home for the treatment of ladies and gentlemen of the upper class. Situated on an island where alcoholic drinks are not obtainable, and affording possibility of freedom from all irritating restraints. Rivermere possesses unique advantages over other Homes of a like character. The house is of modern construction, handsomely furnished, beautifully situated and replete with every comfort. The air bracing, water pure and soft. Amusements of all kinds both in- and outdoor provided. For terms and further particulars apply to F. F. MOORE, L.R.C.S.I. & L.R.C.P., Proprietor and Resident Medical Superintendent.

NORWOOD SANATORIUM.

UNDER A COMMITTEE OF WELL-KNOWN MEDICAL MEN whose names will be supplied to any member of the profession on application to the Resident Medical Superintendent.

The object is to apply to the treatment of Alcoholic and Drug Inebriety all available knowledge, and by accurate observation and record of cases to extend that knowledge, and place the therapeutics of Inebriety upon a definite scientific basis. The treatment is of such a nature that the restrictions common to Retreats need not be enforced. In many cases a residence of six weeks is sufficient.

The Sanatorium consists of two detached houses (one for Ladies and one for Gentlemen) situated in beautiful and secluded grounds overlooking the Heath and Surrey Hills.

All information to be obtained from the Resident Medical Superintendent, Norwood Sanatorium, 93, Church Road, Upper Norwood, S.E. Consultations at 14, Stratford Place, W. (opposite Bond Street Tube Station), on Mondays and Thursdays, 3 to 4 p.m.

Telegrams: "NOROTORIUM, LONDON."

Resident Medical Superintendent—FRANCIS HARR, M.D.

Telephone: 240 SYDENHAM.

"INEBRIETY AND THE MORPHIA HABIT."

CAPEL LODGE RETREAT AND SANATORIUM near FOLKESTONE.

Situated on the high chalk cliffs 500 feet above and OVERLOOKING THE SEA. Is the only old-established PRIVATE RETREAT and HOME FOR GENTLEMEN on the South Coast. The latest scientific treatment adopted for Inebriety and the Morphia Habit. Billiards, library, and smoking room; golf and outdoor recreations. Fourteen acres private grounds.

CONVALESCENTS from ordinary non-infectious illness, or those seeking REST AND CHANGE to a BRACING SEA-AIR are also received. For terms and particulars, apply E. NORTON, M.D., Resident Physician and Proprietor.

INEBRIETY.

DALRYMPLE HOUSE, RICKMANSWORTH, HERTS.

For the treatment of Gentlemen under the Act and privately. Terms, 3 to 4 guineas weekly. President of Council: Sir CHARLES CLAPHAM, Bart. Chairman of Committee of Management: The Rev. Canon DUCKWORTH, D.D.—Apply to F. S. D. DEED, M.R.C.S., &c., Medical Superintendent.

Telephone: P.O., 16, Rickmansworth.



THE ALCOHOL AND DRUG HABITS.

THE GHYLL RETREAT AND SANATORIUM, Near COCKERMOUTH, CUMBERLAND.

(Licensed under the Inebriate Acts).

FOR GENTLEMEN ONLY.

Patients are treated on a sound scientific basis, the treatment consisting of freedom from temptation with very little restriction (the situation of the Retreat making this possible). Strengthening of the will power and building up the general health; such drugs and electrical treatment as may be necessary being used as required. Experience shows that while no drug per se effects a permanent cure of these habits, drugs may be used with great advantage in removing some of the conditions on which the inebriety depends. The Retreat is situated amid charming scenery on the shores of Buttermere Lake. Outdoor and indoor sports and occupations are provided, such as trout fishing, rough shooting, golf (private 9 hole course), bowls, tennis, &c. A trout hatchery is in course of erection and should prove of great interest. There is a billiard room and a good supply of books from a well-known circulating library, and the usual daily papers and magazines are provided.

Terms from £3 3s.

For full particulars apply to Dr. ASTLEY COOPER, or Dr. GEORGE MACILL DOBSON, Medical Superintendents.

NEWMAINS RETREAT, NEWMAINS, LANARKSHIRE.

Licensed under the Inebriate Acts.

The house is devoted to the care of LADIES of the upper classes only, who can be treated either under the Acts, or as Voluntary Patients. The place stands high and the estate is extensive, with bracing air and in good shelter. It is very retired and beautiful, well suited for the treatment of Inebriety, Narcomania and other perversions, Neurasthenia, Hysteria, Epilepsy, and minor Mental Ailments. No Patients under Certificates of Insanity can be received.

References:—DR. CROFTON, DR. YELLOWLEES, DR. RICHIE RUSSELL, and others.

Resident Superintendent:—GEORGE R. WILSON, M.D.

Terms and particulars on application to "Superintendent, The Retreat, Newmains N.B." (Nearest Station, Hartwood, Cal. Ry.)

PLAS-YN-DINAS.

Licensed under the Inebriates' Acts.

This House is the only one in the British Isles where it is made a *sine qua non* that every patient entering it must be a gentleman of good social standing and in its isolation and extent of property, unrivalled, the most recent scientific methods are adopted for the treatment of inebriety and the abuse of drugs, with excellent results. The Plas is a handsomely furnished residence replete with every convenience, and surrounded by charming and extensive grounds. The sporting property is 25,000 acres, and there are 24 miles of fishing in the Dovey, &c.

References—Dr. SAYAGH, Dr. FERRIER, and many other leading medical men.

For Prospectus, terms, &c., apply to Dr. WALKER, J.P., Plas-yn-Dinas, Dinas Mawddwy, Merionethshire.

BUNTINGFORD HOUSE RETREAT AND SANATORIUM.

BUNTINGFORD, HERTS.

For Gentlemen suffering from Alcohol and Drug Inebriety; also for gentlemen convalescing after illness. In a most healthy part of the country, 10½ acres of grounds, about 250 feet above sea level. Electric light throughout from private installation. Golf, Cricket, Tennis, Croquet, Library, Billiards, Photography, Bath Room, Gardening, Carpenter's Shop, Poultry, &c. Quarter mile from Station, G.H.R. Two Resident Physicians.

No Infectious or Consumptive Cases taken. Inebriety Patients are admitted voluntarily only, either privately or under the Inebriates' Acts.

Terms 14 to 24 Guineas.

Telephone: P.O. 3 Buntingford.

Telegraphic Address: "SUPERINTENDENT, HILLSIDE, BUNTINGFORD."

"The advantage claimed for the Homes is that treatment will be carried out under medical supervision by persons who have had special experience in managing inebriates."
British Medical Journal, January 27th, 1906, p. 223.

THE DADSON NURSING HOMES

For the Treatment of Patients suffering from INEBRIETY and the Abuse of DRUGS, &c.

Average Period of Residence: **FOUR WEEKS.**
HIGHLY SATISFACTORY RESULTS.

KENSINGTON, W.

Medical Men supervise and direct the treatment of their own patients (ladies or gentlemen) at this strictly Private Residential Nursing Home.

TWICKENHAM: HIGH SHOT HOUSE.

Telephone: 523, P.O. Richmond.

Private patients (ladies and gentlemen) received. Also gentlemen under the Acts. Medical Superintendents—M. H. GARDINER, Esq., M.B., and H. L. F. PAYNE, Esq., M.R.C.S.

NORWICH: (Philanthropic Home under a Local Committee).

For Working Class Men suffering from Inebriety. Medical Superintendent.—J. M. G. BREMMER, Esq., M.B.

RICHMOND: (Philanthropic Home under a Local Committee).

For Working Class Women suffering from Inebriety.

Full particulars, Medical Opinions and References can be obtained from the offices at No. 1, Mitre Court, Temple, E.C.

Telephone: 5233 Holborn.

Telegrams: "Dadsonia, Twickenham."

INEBRIETY.

HOME FOR LADIES.

VOLUNTARY OR UNDER "THE ACT."

ECLESFIELD, ASHFORD, MIDDLESEX.

Beautiful Residence, standing in its own grounds 50 acres in extent. Large Farm and Dairy. Most healthy neighbourhood. R.C. Chapel on the Estate.
Terms 10s. 6d. to 22 2s.

For particulars apply to the MOTHER SUPERIOR.

INEBRIATE WOMEN. GROVE RETREAT

(Licensed under the Act.)

Egerton Road,

FALLOWFIELD, MANCHESTER.

Apply—MATRON.

INEBRIETY.

MELBOURNE HOUSE, LEICESTER.

PRIVATE HOME FOR LADIES.

Med. Attendant: R. SEVETRE, M.A., M.D. Cantab.
Frm.: H. M. RILEY, Assoc. Soc. Study of Inebriety
50 Years' Experience. Excellent Med. References.
For Terms and Particulars apply Miss RILEY.
PRINCIPAL.—Telegrams "MEDICAL, LEICESTER."
Nat. Telephone: 363 Y.

Inebriety and the Abuse of Drugs.

TOWER HOUSE,

Avenue Road, Leicester.

(Established 1864.)

PRIVATE HIGH-CLASS HOME FOR LADIES.

EXCELLENT MEDICAL REFERENCES.

MEDICAL ATTENDANT:

A. V. CLARKE, M.A., M.D. Cantab.

For terms and particulars apply to Mrs. MILLS.

Telegrams: "Theobald, Leicester."

FOR THE TREATMENT OF INEBRIETY.

THE LODGE, CARNOUSTIE, N.B.

Telephone Number 48.

ESTABLISHED 1900.

The Lodge is situated on the East Coast of Scotland, on the main line to the North, where the climate is dry and very bracing. Golfing, fishing, cycling, tennis, billiards, bowling, &c.

For particulars, apply Secretary, The Lodge, Carnoustie, N.B.

Telegraphic Address: The Lodge, Carnoustie.

NORTHLANDS RETREAT.

"ELMHURST,"

20, Bollingbroke Grove, Wandsworth, London, S.W.
(Removed from Fairfield Street.)

Private Licensed Home for Ladies suffering from Inebriety. Large detached House, charmingly situated, facing the common. Sanitary arrangements perfect and modern.

Licencees: JOHN ROUND, L.R.C.P. & S., and the MESSRS. ROUND.

WHITECROFT, GARISBROOKE.

Isle of Wight.

SEVERAL PRIVATE PATIENTS of both sexes are received in connection with the Isle of Wight Asylum, situated in a beautiful part of the Island, at the following charges: Men at 17s. 6d., and Ladies in a detached Home with separate grounds at 22s. per week.

Additional advantages can be arranged as desired. For further particulars and necessary forms please apply to the Medical Superintendent.

INEBRIETY AND THE ABUSE OF DRUGS

ESTABLISHED 1885.

Buxton House, Earls Colne, Essex.

Private and select Home for a few ladies. Visits of inquiry welcomed. Terms from three guineas weekly. Medical attendant, T. H. RALSTON, Esq., M.D. Address, Lady Principal.

BRUNTON HOUSE LANCASTER.

A PRIVATE HOME FOR FEEBLE-MINDED PUPILS.

In connection with

THE ROYAL ALBERT ASYLUM.

A Training Institution for the Feeble-Minded.

Chairman of the Central Committee:

The Right Hon. SIR JOHN T. HENNESSY, K.C.B.

Brunton House is a Home for Special Private Pupils who attend the schools, workshops, and amusements at the Institution. It is situated ten minutes' walk from the Asylum in a most salubrious position, and commands fine views of the Lake Mountains and Morecambe Bay. It is under the same administration as the Asylum, and the Senior Assistant Medical Officer is resident there. It combines the seclusion and comforts of a private residence with all the advantages of the Institution. There are at present a few vacancies for feeble-minded youths. Terms on application to ASSISTANT R. DONALD, Medical Superintendent.

Bethel Hospital for Mental DISEASES, Norwich.

This endowed Hospital having recently been much enlarged and improved, is now replete with everything tending to promote the comfort and well-being of those suffering from MENTAL DISEASES. Patients of both sexes are received. Terms from thirty shillings weekly.—Full particulars can be had from the Resident Medical Superintendent.

NORTHUMBERLAND HOUSE.

GREEN LANES,

FINSBURY PARK, N.

A PRIVATE HOME for the care and treatment of ladies and gentlemen mentally afflicted.

Highly situated, facing Finsbury Park. Terms from two and a half guineas a week.

For further particulars apply to the Resident Physician. Telephone No. 888 North (Exchange). Telegraphic Address: "Subsidiary, London."

OVERDALE, WHITEFIELD, near Manchester.

A HOUSE licensed for the reception of 14 Ladies of unsound mind. Both Certified and Voluntary PATIENTS received. This is a very good and convenient modern House with large grounds, situated in a pleasant open country, 5 miles from Manchester. Stations: Molyneux Grove, L. & Y. Ry., ¼ mile. Fawcett, L. & Y. Ry., 3 miles. Resident Medical Superintendent, PHILIP G. MOULD, M.R.C.S., L.R.C.P. Visiting Physicians, GEORGE E. MOUNT, L.R.C.P., M.R.C.S.

For terms apply to the Medical Superintendent.

Coton Hill Hospital for the INSANE, near STAFFORD.

Chairman of the Committee of Management, THE RIGHT HONOURABLE THE EARL OF DARTMOUTH.—This Hospital, which is beautifully situated in a high and healthy position, with extensive grounds, cricket field, lawn tennis courts, golf links, &c., is devoted to the care and treatment of the mentally afflicted of the upper and middle classes. Terms on application. Private rooms with special attendants in the Hospital, or semi-detached villas in the grounds, can be arranged.

For further particulars, apply to R. W. NEWSON, Superintendent.

BOREATTON PARK, BASCHURCH, SALOP.

A first-class Country Mansion specially adapted for the reception of a limited number of Ladies and Gentlemen mentally affected.
For particulars apply Dr. SANKS.

CHEADLE ROYAL HOSPITAL FOR MENTAL DISEASES, CHEADLE, CHESHIRE.

This Institution is situated nine miles from Manchester and two miles from Cheshire and Cheshire Hulme Stations, L. & N.W.Ry. It includes several detached villas and cottages within the grounds (100 acres) as well as the three principal buildings, and has dependencies in Wales.

Rates of payment from 31s. 6d. a week according to requirements.
Voluntary Boarders are admitted on similar terms.

Arrangements are made when desired for patients to have private rooms and their own attendants, horses and carriages.

For further information apply to the Medical Superintendent, W. SOOWORTH, M.R.C.S., &c., at Cheshire, or he may be seen at 72, Bridge Street, Manchester, on Tuesdays from 12 to 3, and Fridays from 2 to 3. Telephone: "208 Cheshire Hulme."

THE MOAT HOUSE.

Tamworth, Staffordshire,
A HOME FOR NERVOUS AND MENTAL CASES.

Stations, L. & N. West. and Mid. Railways.
The House stands in grounds of ten acres (within 5 minutes' drive of either station), and is devoted to the care and treatment of a few ladies suffering from nervous and mental disorders, who enjoy the comforts, privacy, and occupations of home life. Voluntary patients are received without certificates.

For terms, etc., apply to the Resident Proprietor, M. HOLLIS, M.A. Cantab., J.P.

"NORMANSFIELD."

A private establishment for the care and training of the MENTALLY DEFICIENT. Patients of either sex, including quite young children, received. Separate houses for the lighter grades of defect.—For particulars apply to the Resident Physician and Proprietor, Hampton Wick.

THE COPPICE, NOTTINGHAM.

HOSPITAL FOR MENTAL DISEASES.
President: The Right Hon. The EARL MARVER.

This Institution is exclusively for the reception of a limited number of Private Patients of both sexes, of the Upper and Middle Classes, at moderate rates of payment. It is beautifully situated in its own grounds on an eminence a short distance from Nottingham, and commands an extensive view of the surrounding country, and from its singularly healthy position and comfortable arrangements, affords every facility for the relief and cure of those mentally afflicted. For terms, &c., apply to Dr. TATE, Medical Superintendent.

MARSDEN HALL, NELSON LANCASHIRE.

A PRIVATE ASYLUM for the care and treatment of a few Patients of both sexes suffering from Mental Disorders. The grounds are extensive (seven acres) and of rare beauty, the views picturesque, and the situation specially healthy; farm attached. Only a limited number of Patients received. Home comforts. Carriages are kept for the use of the Patients. Easy access from Nelson Station on the Lancashire and Yorkshire Railway; also from Colne on the Midland. Medical Superintendent, PHILIP G. MOULD, M.R.C.S., L.R.C.P. Visiting Physician, GILBERT H. MOULD, M.R.C.S., L.R.C.P.
For terms apply to the Medical Superintendent.

MIDDLETON HALL, MIDDLETON ST. GEORGE.

Near DARLINGTON, Co. DURHAM.
Private House for the care and treatment of ladies and gentlemen suffering from mental diseases.
This house, which is situated in a healthy and pleasant country, has been recently erected from plans approved by the Commissioners in Lunacy, and has been comfortably furnished throughout. Private rooms and special attendants are provided if required.
Terms to be had on application to R. HARRIS-KIRTON, M.D., Medical Superintendent.

WYN HOUSE, BUXTON.

Established 1857.
New Institution completed 1901.
For the care and treatment of Ladies and Gentlemen mentally afflicted. Voluntary Boarders received. Situated 1,200 ft. above sea-level, facing S.; sheltered from N. & E. 14 acres of grounds. Tennis, croquet, golf, curling. Billiard rooms, Theatre, Workshop in house, Carriage Exercise, Garage. 10 minutes from Pavilion Gardens, Baths, & L.N.W. & Mid. Stations. Seaside Branch in Wales.—For terms apply to the Resident Med. Superintendent, GRANT JENKINSON, L.R.C.P. Nat. Tel. 180.]

OLARENCE LODGE, CLARENCE ROAD, CLAPHAM PARK

A limited number of Ladies suffering from MENTAL and NERVOUS DISORDERS are received for treatment under a specialist.
The house stands in large grounds.

For further particulars see illustrated prospectus sent the Proprietress, Miss F. LAMON, R.A.
Telephone: 494 Brixton.

NEIGHAM HALL, NORWICH.

FOR THE UPPER CLASSES ONLY.

A Home for Ladies and Gentlemen suffering from Nervous and Mental Affections. Extensive pleasure grounds. Private Suites of Rooms with special attendants available. Boarders taken without Certificates. Wire for Certificates and Admission Papers. Nurses sent for Patients. J. G. GORDON MUR, M.D., F.R.S.E., Proprietor and Resident Physician. Telephone, 30 Norwich.

THUNDERCLIFFE GRANGE, NEAR ROTHERHAM.

A HOUSE licensed for the reception of a limited number of ladies of unsound mind. Both certified and voluntary patients received. This is a large country house with beautiful grounds and park, 1 miles from Sheffield. Station, Grange Lane, G.O. railway, Sheffield. Telephone No. 34 Rotherham.
Resident Physician—GILBERT H. MOULD, L.R.C.P. & R.C.S. Consulting Physician—GREENHAM: CLAPHAM, M.D., F.R.C.P.

Glendossill and Hurst Houses.

—Considerable improvements have recently been made in both these Houses. They are in every way adapted for the care and treatment of the mentally afflicted of the upper and middle classes.—Apply S. E. ASAR, Henley-in-Arden, Medical Superintendent.

THE RETREAT PRIVATE ASYLUM.

Near Armagh, Ireland. [ESTAB. 1884.]

Licensed under Government Inspectors' supervision for the reception of Ladies and Gentlemen of the Upper and Middle Classes suffering from MENTAL AND NERVOUS DISEASES (Voluntary Boarders and Inebriates admitted.)

For particulars apply to the Proprietors, Dr. J. GOWER ALLAN, J.P., and JEREMY ALLAN, Esq. Telegraphic Address: "Loughgall, Armagh."

OAMBERWELL HOUSE 33, PROCKHAM ROAD, LONDON, S.E.

Telephone: No. HOP. 1087. Telegrams: "PSYCHOLIA, LONDON."

FOR THE CARE AND TREATMENT OF THOSE OF BOTH SEXES SUFFERING FROM NERVOUS AND MENTAL DISORDERS.

Consists of separate Houses, lit by electricity and completely modernised, standing in 20 acres of pleasure grounds, including cricket and football field, tennis court and croquet lawn. The Exercise Houses are quite separate from the rest of the Institution, and are specially adapted for the reception of mild and borderland cases, who can enter voluntarily.

The ordinary terms are 2 guineas a week. Patients can have separate sitting and bedrooms, with a special nurse, as well as the use of the general room, and a change to the seaside annexe at Walton-on-the-Haz.

For further particulars apply to the MEDICAL SUPERINTENDENT at the above address.

STRETTON HOUSE, Church-Stretton, Shropshire.

A Private HOME for the treatment of Gentlemen suffering from Mental Diseases. Brasing Hill country. See "Medical Directory," p. 1958.—Apply to Medical Superintendent. Phone: 10 P.O. Church-Stretton.

ST. ANDREW'S HOSPITAL FOR MENTAL DISEASES, NORTHAMPTON.

For the Upper and Middle Classes only.

President—The Rt. Hon. the EARL SPENCER, K.G.

The Institution is pleasantly situated, and is surrounded by more than 100 acres of park and pleasure grounds.

The terms vary from 31s. 6d. to 44 s. per week, according to the requirements of the case.

Patients paying higher rates can have special attendants, horses and carriages, and private rooms in the hospital or in detached villas in the grounds of the hospital, or at Moulton Park, a branch establishment, two miles from the hospital.

For further particulars apply to the Medical Superintendent.

BRYN-Y-NEUADD HALL, LLANFAIRFEONAN, The Seaside House of St. Andrew's Hospital.

The Hall is beautifully situated in a park of 280 acres close to the sea, and in the midst of the finest scenery in North Wales.

Patients belonging to the Hospital (or Boarders) may go for long or short periods.

For further particulars apply to the Medical Superintendent, St. Andrew's Hospital, Northampton.

Telegraphic Address: "NORTHAMPTON, OLD GARRON." Telephone: 280 NORTHAMPTON.

Nervous and Mental Affections.

RADIES ONLY RECEIVED.

THE GROVE, OLD CATTON, NEAR NORWICH.

A High-class Home for the Curative Treatment of Nervous Affections. Situated a mile from the City of Norwich. Special and Separate accommodation is provided for those suffering from Hysteria, and for cases of Incipient Mental trouble who can be received as Voluntary Boarders without Certificates, and occupy their own private suites of apartments. A staff of experienced nurses has been organised to take charge of patients in their own homes. For terms, &c., which are moderate and inclusive, apply to the Medical Superintendent, or to CHAS. A. F. OSBORN, F.R.C.S.E., Medical Superintendent.

Grove House, All Stretton, Church Stretton, Shropshire.

A Private HOME for the care and treatment of a limited number of ladies mentally afflicted. Climate healthy and bracing.
Apply to Dr. McLEWOCK, Proprietor and Resident Medical Superintendent.

SPRINGFIELD HOUSE, NEAR BEDFORD.

(Telephone No. 17.)

A Private Asylum for Mental Cases, established in 1837, surrounded by extensive grounds reconstructed and modernised.

TERMS FROM 3 GUINEAS PER WEEK. (Including Separate Bedrooms for all suitable cases.)

For forms of admission, &c., apply to DAVID BOWER, M.D., as above, or at 4, Duchess Street, Portland Place, W., on Tuesdays from 4 to 5.
Vacancies: For Gentlemen, One; For Ladies, One.

BAILBROOK HOUSE BATH.

This first-class PRIVATE ASYLUM, situated on an eminence on the outskirts of Bath and surrounded by 26 acres of park and grounds, receives cases of Mental and Nervous Diseases (certified or, as voluntary boarders, uncertified). Curative treatment is the primary object and visits of medical attendants are welcomed. Terms from 3 guineas per week. Apply to the Medical Superintendent.

Barnwood House Hospital for MENTAL DISEASES, Barnwood, Near Gloucester.

Exclusively for PRIVATE PATIENTS of the UPPER and MIDDLE CLASSES.

This Institution is devoted to the care and treatment of persons of both sexes at moderate rates of payment.

The terms vary according to the requirements of the patients, who can have private rooms and special attendants, or be accommodated in detached villas and in the branch convalescent establishment on the hills.

Under special circumstances the rates of payment may be greatly reduced by the Committee.

For further information apply to JAMES GRANT SOUTAR, M.B., the Medical Superintendent.

HAYDOCK LODGE PRIVATE ASYLUM, NEWTON-LE-WILLOWS, LANCASHIRE

A House Licensed for the care and treatment of Persons of unsound mind of the middle and upper classes. Situated midway between Liverpool and Manchester, 2 miles from Newton-le-Willows Station, L. and N.W.R. Private Patients only received. The payments vary from 2s. a week to 6 guineas a week, according to the accommodation required. Acute and urgent cases of both sexes can be received at any time, either as Voluntary Boarders or under certificates. The necessary forms for admission and further information as to terms, etc., may be obtained on application to the Resident Medical Proprietor. Telegrams address: "Street, Ashton-in-Makerfield." Telephone (National), No. 11, Newton-le-Willows. Resident Medical Proprietor—CHARLES T. STREET, L.R.C.P.Lond., M.R.C.S.Eng. Resident Medical Licensee—A. H. CHAMBERS, L.R.C.P.Lond., M.R.C.S.Eng. Consulting Physicians: Sir JAMES BARR, M.D., F.R.C.P., 72, Rodney Street, Liverpool, Physician to the Liverpool Royal Infirmary, etc. NATHAN RAW, M.D., M.R.C.P., 66, Rodney Street, Liverpool, Physician to the Mill Road Infirmary. Dr. STREET attends at 47, Rodney Street, Liverpool, every Thursday, from 2 till 4 p.m. Telephone 2456 Royal.



NORTHWOODS HOUSE, WINTERBOURNE, near BRISTOL.

FOR PRIVATE TREATMENT OF MENTAL DISEASES.

Situated in a large park in a healthy and picturesque locality, easily accessible by rail via Bristol, Winterbourne, Patchway, or Yate Stations. Uncertified Boarders received.—For further information see Medical Directory, page 1975. Terms moderate. Apply to Dr. R. KAGNER, or Dr. J. D. THOMAS, Resident Physicians and Licensees for full particulars.

WONFORD HOUSE HOSPITAL for the INSANE, near Exeter.—A Registered Hospital

for the UPPER and MIDDLE CLASSES. This Institution is situated in a beautiful and healthy locality, within a short distance of the City of Exeter. There is comfortable accommodation at moderate rates, both in the Hospital itself and at Plantation House, Dawlish, a seaside residence on the South Devon Coast, affording more privacy, with the benefits of sea-air and a mild and salubrious climate. Private rooms and Special Attendants provided if required. Voluntary Patients or Boarders also received without certificates. For terms, &c., apply to P. MAURY DEAS, M.B., M.S.Lond., Resident Medical Superintendent.

PECKHAM HOUSE,

112, Peckham Road, London, S.E.

An Institution Licensed for the CARE and TREATMENT of those MENTALLY AFFLICTED of Both Sexes. Private Patients only received. Gardens cover many acres of ground. Conveniently situated. Electric trams and omnibuses from the Bridges and West-End pass the door. Moderate terms.—Apply to Medical Superintendent for further particulars.

Telegrams: "Alleviated, London."

Telephone: 1576 Hop.

PERITEAU, WINCHELSEA.

HIGH-CLASS PRIVATE ASYLUM.

For 5 mentally afflicted ladies—conducted as a family with nothing to remind the invalids that they are under care. Ladies only employed as Companion Attendants. Carriage exercise. Healthy situation. Croquet and Tennis Lawns. Medical Superintendent: E. W. SKINNER, M.D.—Address, Proprietress, Periteau, Winchelsea.

N.B.—Uncertified patients received at villa residences. Interview by appointment at 27, New Cavendish Street W.

BARNESLEY HALL, BROMSGROVE.

Mental Private Patients of both sexes are received in connection with the new Asylum for the County of Worcester. Extensive private grounds in the beautiful Lickey District. Terms: One to One-and-a-Half Guinea Weekly. For further particulars and necessary forms apply to the MEDICAL SUPERINTENDENT.

East Sussex County Asylum.

(HELLINGLY MENTAL HOSPITAL.)

In addition to the accommodation provided for Private Patients in the Hospital, two Wards of the Main Building have been set aside for the same purpose, at a reduced charge of £1 1s. per week for each person, from the Administrative County of East Sussex, and £1 2s. 9d. for each person from outside the County, to include all things necessary, except clothing.

The main and detached buildings of this new Institution have been built on the most modern principles, and everything possible has been done to ensure the comfort and cure of those mentally afflicted.

The estate comprises 400 acres, and is situated on high ground nine miles north of Hastings and four miles west of Pevensey Bay.

There is a separate detached block for children. For particulars apply to the Medical Superintendent, East Sussex Asylum, Hellingly.

STONE HOUSE

S. MARTIN'S, CANTERBURY.

(IN CONNECTION WITH CANTERBURY CITY ASYLUM.)

MENTAL DISORDERS.

Private Patients of both sexes are received at moderate rates. Pleasant and healthy situation; South aspect, gravel soil, extensive and private grounds, theatre, billiard room, cricket, tennis, croquet, &c.

Full particulars and necessary forms on application to the Medical Superintendent.

Telephone: No. 6, Canterbury. Telegrams: "Stone House," Canterbury.

THE WARNEFORD, OXFORD.

HOSPITAL FOR MENTAL DISORDERS.

President: The Right Hon. the EARL OF JERBY.

This Registered Hospital, for the treatment and care, at moderate charges, of mental patients belonging to the educated classes, stands in a healthy and pleasant situation on Headington Hill, near Oxford. The gardens and grounds are extensive, and the internal appointments are comfortable and refined. The utmost degree of liberty, consistent with safety is permitted, and amusements and occupation are amply provided. Parties are sent to change to the seaside during summer. Voluntary boarders are also received for treatment. For further particulars, apply to the Medical Superintendent, Dr. Warr.

MALLING PLACE, SEVENOAKS DISTRICT, KENT.

For residence and treatment of Mental Disorders in both sexes.—Tel.: No. 2 Malling. Teleg.: Adam, West Malling. London Address: 26, Harley St., W.

COURT HALL, KENTON near EXETER.

Private Home for the care and treatment of Ladies suffering from Mental Diseases. Established in 1869 and limited to eight patients.

Resident Physician and Licensee:

BERTHA M. MILES, M.B., B.S.

There is now one vacancy.

ST. LUKE'S HOSPITAL FOR MENTAL DISEASES.

OLD STREET, LONDON. (200 Beds.) (ESTABLISHED 1751.)

for the treatment of Mental Diseases. Admission gratuitous; or by contribution to maintenance, from 15s. to 30s. per week.

CONVALESCENT HOME at Ramsgate. Voluntary Boarders (Ladies) are received at the Home without Certificates.

TRAINED NURSES immediately obtained from the Hospital for Mental and Nervous Cases. Full particulars on application to the Secretary at the Hospital.

ASHWOOD HOUSE, KINGSWINFORD, STAFFORDSHIRE.

An old-established and modernised Institution for the Medical Treatment of Ladies and Gentlemen mentally afflicted.

The House, pleasantly situated, stands in picturesque grounds of forty acres in extent, with a surrounding country noted for the beauty of its walks and drives. The climate is genial and bracing. Occupation, in-door and out-door amusements, and carriage and other exercises amply provided.

Terms range from 3 to 7 guineas per week inclusive, according to requirements as to accommodation, special attendance, &c.

Railway Stations: Stourbridge Junction (S.W.R.), 4 miles; Dudley (L. & N.W.R.), 4 miles; Wolverhampton (S.W.R. or L. & N.W.R.), 7 miles. Incoming visitors can be met at any of these stations.

For further particulars apply to the Medical Superintendent.

PLYMPTON HOUSE, PLYMPTON S. DEVON.

Proprietors—DRS. ALDRIDGE & TURNER.

This old-established Licensed House offers every advantage that experience can suggest for the care and treatment of mental cases.

For terms, &c., apply to the Resident Physician, Dr. ALFRED TURNER. Telephone, No. 3 Plympton.

EPILEPSY.—TO MEDICAL ADVISERS.

A few vacancies in a modern house at Maghull, Lancashire, specially erected and equipped for the treatment of gentlemen suffering from Epilepsy.

Experienced Medical and Nursing Staff. Billiards, lawn tennis, cricket, bowls, &c.

Apply, W. GAINWOOD, 3, Exchange Street, Maghull, Liverpool.

Resident Patients.—Medical
man (married) has accommodation for patients of both sexes in large well-appointed house near Bournemouth. Grounds two acres. Billiard room.—For full particulars and terms address, No. 5838, BRITISH MEDICAL JOURNAL Office, 6, Catherine Street, Strand, W.C.

Resident Patients.—List of
doctors in all parts receiving Resident Patients, with description of accommodation, terms, &c., can be had without charge from Mr. G. H. PROCTOR, 22, Craven Street, Strand, W.C., or selection will be made on statement of nature of case and terms.—Telephone, 1854 Gerrard.

Resident Patient received by
experienced Doctor, beautiful detached commodious house, situated in large sheltered lovely garden and lawns, tennis and croquet, &c. Easy distance from London, delightful climate, every home care and comfort. Driving and motoring. Cheerful society.—Address, No. 90, BRIT. MED. JOURN. Office, 6, Catherine Street, Strand, W.C.

Resident Patient.—Doctor
with great experience, residing on the borders of Somerset, Dorset, and Devon, will receive one or more patients or paying guests. Large house and garden. Suite of rooms. Bracing climate.—Address No. 4091, BRITISH MEDICAL JOURNAL Office, 6, Catherine Street, Strand, W.C.

St. Thomas's Home,
Westminster Bridge, S.E.
PAYING PATIENTS RECEIVED.
Full particulars obtainable on application either personally at twelve o'clock to the Resident Medical Officer, or by letter to the Steward, St. Thomas's Hospital, Westminster Bridge, S.E. Telephone, Hop. 1687.

Brighton.—Medical man
married, no family, can receive INVALID or DELICATE CHILD for Winter months. Large modern house, gravel soil, on cliff, close to sea. Resident Nurse. Massage or any special treatment undertaken. References exchanged. No agents. Terms moderate.—Address, No. 5840, BRITISH MED. JOURN. Office, 6, Catherine Street, Strand, W.C.

ASSOCIATION OF MEDICAL MEN
receiving
RESIDENT PATIENTS.
Any invalid wishing to reside with a Medical Man at home or abroad should apply to Hon. Sec., 54, Outer Temple, Strand, W.C.

Maternity.—Medical man
(married), living in nice house in the country, wishes to receive a CASE. Large experience.—Address, No. 6413, BRITISH MEDICAL JOURNAL Office, 6, Catherine Street, Strand, W.C.

Home required in the house
of a Doctor for a young lady requiring strict supervision. Country preferred. State terms, which must be moderate and inclusive.—Address, No. 6926, BRITISH MEDICAL JOURNAL Office, 6, Catherine Street, Strand, W.C.

South Devon.—Patients
received in Trained Nurse's Home. Splendidly situated. Sheltered from East winds. South west aspect. Every home comfort. Ten minutes from sea and station.—"Sister," Stafford House, Teignmouth.

MATERNITY HOME FOR PRIVATE PATIENTS,
39 and 41, Parsons Green, S.W.
Under the superintendence of Sister WORRELL and Sister MACKENZIE, late of Queen Charlotte's Hospital. Comfortable private rooms. Terms moderate. Patient's own doctor. Telephone, 83 Putney.

St. Leonards-on-Sea.—Nursing
and Convalescent HOME for Medical, Surgical, Weir-Mitchell and chronic cases. Special terms for convalescents. Pleasant position, sunny and sheltered garden and balcony.—Apply, Matron, Woodmanote, Woodland Vale Road, St. Leonards-on-Sea. Telephone: 117 Y Hastings.

Physician can receive lady or
gentleman into his PRIVATE HOME, situated 58 miles from town. Large comfortable house, with garden, &c. Many years experience in the care of invalids. Highest references from former patients, also clerical and medical. Terms moderate and inclusive.—Address, 1st, H., 47, Vincent Square, Westminster.

Country Life.—A medical
man in practice on the South Coast, living in a large country house with farm attached, has a vacancy for a RESIDENT MALE PATIENT (mental or otherwise). An ideal place for a delicate youth requiring a healthy outdoor life under medical supervision.—Address, No. 1086, BRITISH MED. JOURN. Office, 6, Catherine St., Strand, W.C.

Married Physician, within 15
miles of London, in a pretty suburb, offers comfortable HOME to invalid, slight mental nerve, or bed-ridden case. Suite of rooms for patient and nurse if required. Weir Mitchell Massage, &c. References to specialists and friends of former patients.—Address, No. 2787, BRITISH MEDICAL JOURNAL Office, 6, Catherine Street, Strand, W.C.

Private Sanatorium for Open-
AIR TREATMENT. Consisting of large house specially adapted with French windows, balconies and verandah. Standing in 8 acres of ground containing huts and revolving shelters.—Apply to Resident Physician, Felix House, Middleton-St. George, near Darlington.

PAINSWICK SANATORIUM, COTSWOLD HILLS.

Specially built for OPEN-AIR TREATMENT on the Chalet system. Delightfully situated in own grounds of 8 acres on southern slope 600 ft. above sea-level. Bracing hill air. Dry porous subsoil. Sheltered from north and east. Specially designed Sleeping Bungalows, Verandahs, and Revolving Shelters. Specially constructed Dining Hall. Separate Bedrooms. Electric communication between each Sleeping Chalet and rooms of Staff. Resident Physician. Trained Nurses. For Illustrated Book of Particulars, apply, WM. MCCALL, M.D., Painswick, Glos.
Terms: Two-and-a-Half Guineas.

COTSWOLD SANATORIUM.

THIS Sanatorium takes patients suffering from all forms of Tuberculous Disease. It is situated on the Cotswold Hills at an elevation of 800 feet, and surrounded by magnificent scenery. It stands in its own grounds of 140 acres, and in the midst of wooded common and of about 1,000 acres. Rooms have hot and cold water laid on, are warmed by hot water, and lighted with electricity. Verandahs similarly warmed and lighted. Milk, butter, and cream supplied from tested cows. Inclusive charges £4 4s. to £8 6s. weekly.

Medical Superintendent: F. K. ETLINGER, M.R.O.S., L.R.C.P.

Apply to the Medical Superintendent, Cotswold Sanatorium, near Stroud.

Telegrams—"COTSWOLD SANATORIUM, BIRDLIF."

ALTADORE SANATORIUM, CO. WICKLOW, IRELAND.

Established 6 years. 750 ft. above sea level. 630 acres. Graduated walks. Sheltered from north, east and west. Proprietor and Resident Physician J. C. SMYTH, M.R.O.S., L.R.C.P. Lond. For particulars apply Resident Physician, Altadore Kilpedder, co. Wicklow. Telegraphic Address: Altadore Newtownmountkenny.

Inclusive Terms: 3 guineas per week.

SANATORIUM CLAYADEL.

5,500 FEET ABOVE SEA-LEVEL.

Two miles from DAVOS-PLATZ, SWITZERLAND.

Specially built for the Open-Air Treatment of Chest Diseases. Surrounded by extensive pine-wood. Magnificent scenery. Bracing mountain climate. High record of sunshine. Perfect sanitary conditions. Excellent food. Trained English Nurses. (24 1912g)

Derbyshire.—A married
surgeon, experienced, can receive Lady or Gentleman as RESIDENT PATIENT. House and garden beautifully situated and sheltered in country hilly and bracing. Terms, references, and particulars on application. Dr. RUSSELL, Ashover.

THE MONMOUTHSHIRE NURSING AND CONVALESCENT HOME,

Highfield, Bassaleg, Monmouthshire.

Spacious house (30 rooms), standing high in own grounds; every modern improvement. Lovely scenery. Medical, Surgical, Maternity, and Chronic cases received. Weir-Mitchell Treatment a speciality. Resident Masseuse.—Apply to THE MATRON.
Nat. Telephone 0198 Bisco.

THE WENSLEYDALE SANATORIUM FOR THE Open-Air Treatment of Chest Diseases

The atmospheric conditions are ideal ones for the Open-Air Treatment. The Sanatorium stands 800 ft. above sea-level; dry air and no fogs; and surrounded by "pine woods," though not too much shaded.
Physician—EDWARD M. HINE, M.B., Ch.B.
Terms from Two Guineas.
For Prospectus and particulars apply—
SECRETARY, Ayscough R.S.O. Yorkshire.

OPEN-AIR TREATMENT.

Sanatorium for WOMEN & GIRLS ONLY.

Terms from 1½ guineas weekly. Restricted to 16 patients. Lighted by Electricity throughout. Med. Officer: Miss MARY R. McDUGALL, M.B., C.M.

Rest cases taken.
Address SECRETARY, "Woodhurst," Dorking, Surrey.

OCKLEY SANATORIUM SURREY.

(nr. Leith Hill)

For Ladies and Gentlemen.

Pure bracing air, very lovely country, fine views, well sheltered. Skilled nursing. Large Hall and Sleeping Chalets erected. Terms 2½ guineas weekly. Patients received for Rest Cure, with Massage and Electricity. Oposonic Tests and Inoculation Treatment available. Res. Physician—Dr. CLARA HIND.

OPEN-AIR TREATMENT.

MALDON SANATORIUM, ESSEX

Medical Officer—

E. L. EWENS, M.D., B.S., M.R.O.S., L.R.C.P.

Terms 2 to 2½ Guineas Weekly.

Skilled Nursing. Studied Diet. Pure Bracing Air.

For book of particulars apply to the SECRETARY.

NORDRACH In WALES SANATORIUM

(PENDYFFRYN HALL)

FOR THE TREATMENT OF CONSUMPTION AND OTHER FORMS OF TUBERCULOSIS.

One of the first Sanatoria opened in the United Kingdom to carry out the Treatment of Consumption as practised at Nordrach, where the Resident Physician was himself a patient. Over 100 acres of private woods and grounds. Carefully graduated walks rise through pines, gorse, heather, to a height of over 1,000 feet above sea level, commanding extensive views of both sea and mountains, sheltered from N. and N.W. winds. Climate mild and bracing. Small rainfall. Large average of sunshine. Electric light. Rooms heated by hot-water radiators.

For particulars apply to G. MORTON WILSON, M.B., Nordrach in Wales, Capelula nr. Penmaenmawr, N. Wales. Telegraphic Address: Pendyffryn Penmaenmawr. National Telephone: No. 20 Penmaenmawr.

NORDRACH-UPON-MENDIP SANATORIUM

For the Treatment of Phthisis on the MENDIP HILLS.

This Sanatorium was the first to be established in England for carrying out treatment on the lines of Dr. OTTO WALTHER, of Nordrach, Germany, with whom Dr. Thurnam resided for two years. It stands in gardens and private grounds of 65 acres, at an elevation of 863 feet above sea level, surrounded by woods and moorlands. There are 36 patients' bedrooms, heated by hot-water pipes and lighted by electricity. The estimation of Opsonic Indices is undertaken in the Sanatorium, and tuberculin, under Professor Sir Almroth Wright's method is employed in suitable cases. Opened January, 1908.

Resident Physicians: ROWLAND THURNAM, M.D.; COLIN S. HAWES, M.R.C.S., L.R.C.P.

Terms from 3 to 5 guineas weekly according to size and position of room.

For full particulars apply to THE SECRETARY, Nordrach-upon-Mendip, Blagdon, near Bristol.

Telegrams: "Nordrach, Blagdon."

EAST ANGLIAN SANATORIUM.

NAYLAND, SUFFOLK.

(THIS SANATORIUM HAS BEEN SPECIALLY BUILT FOR THE OPEN-AIR TREATMENT.)

The building faces South, and stands in its own grounds of 94 acres. Accommodation is provided for thirty-five men and women patients. There is a Resident Medical Officer, Matron, and staff of Nurses.

For all particulars, application should be made to Dr. JANE WALKER, 122, Harley Street, W.

UDAL TORRE SANATORIUM, YELVERTON, R.S.O., SOUTH DEVON

Established for the Open-Air Treatment on DARTMOOR.

By J. PENN MILTON, M.R.C.S. Eng., L.R.C.P. Lond.

Res. Medical Superintendent to the Devon and Cornwall Sanatorium, and Medical Partner to Dr. Otto Walther, Nordrach, Black Forest, Germany. Illustrated Particulars on application. Yelverton is ½ hour from Plymouth, G.W.R. Altitude 630 ft. Gravel soil, bracing climate.

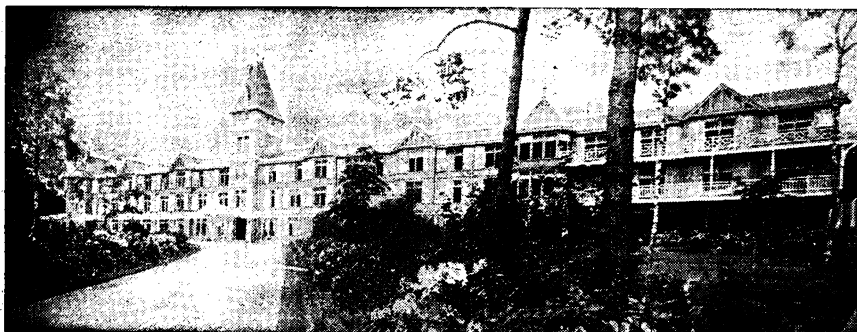

NORDRACH-ON-DEE

(Near BALMORAL), SCOTLAND.

Open-Air Treatment of CONSUMPTION and allied diseases.

INOCULATION TREATMENT regulated by DAILY estimations of the OPSONIC INDEX is available for all patients residing in this Sanatorium.

Research Laboratory. Fully Equipped Throat Room. Dental Room. Roentgen Ray and Ultra Violet Light Installations.

Address: Dr. LAWSON, Banchoory, N.D.

VALE OF CLWYD SANATORIUM.

This Sanatorium is established for the treatment of Pulmonary and other forms of Tuberculosis as carried out by Dr. OTTO WALTHER of Nordrach. It is situated in the midst of a large area of park land at a height of 450 feet above the sea level, and commands extensive views of the Vale of Clwyd. It has a bracing climate, with a small rainfall and a large amount of sunshine. It is well sheltered on the N. and E. by mountains rising to 1,800 feet, which affords facilities for a great variety of uphill walks.

The Physicians are fully conversant with Dr. WALTHER'S Treatment, having themselves been patients at Nordrach.

For particulars, apply to GEORGE A. CRACE-CALVERT, M.B., M.R.C.S., L.R.C.P., or CECIL E. FISH, B.A., M.B., B.C., M.R.C.S., L.R.C.P. Llanbedr Hall, Ruthin, N. Wales.

MENDIP HILLS SANATORIUM,

HILL GROVE, WELLS, SOMERSET.

OPEN-AIR TREATMENT OF CONSUMPTION.

Specially built, facing South. Extent of Sanatorium grounds 300 acres—meadow and woodland; 3 miles sheltered pine avenues. altitude 853 feet, magnificent view for miles South; hot-water radiators and electric light. Formaldehyde and Static Electric Treatment. Trained matron.

Resident Physicians—C. MUTHU, M.D., M.R.C.S., L.R.C.P.; A. A. MYERS, M.R.C.S., L.R.C.P.

Terms from 2½ to 3½ Guineas Weekly.

Apply, SECRETARY.

CROOKSBURY SANATORIUM.

For the Open-Air Treatment of Pulmonary Tuberculosis.

Specially built and equipped throughout on a sheltered southerly slope amidst pine trees and heather, over 400 feet above the sea level. Large grounds; porous soil; sunny climate; beautiful scenery.

The Sanatorium comprises a block for those requiring special care, a separate building in a more bracing situation for convalescents, and separate chalets. Electric lighting throughout. Full Nursing staff. Opsonic Tests. Terms on application.

Physician: Dr. F. RUFENACHT WALTHER, late Physician to the Hampstead Chest Hospital.

Postal Address: Crooksbury Sanatorium, Farnham, Surrey. Telegrams: "Sanatorium, Farnham."



THE LEYSIN SANATORIUMS

SWITZERLAND. Altitude 5,000 feet.

4 Sanatoriums	GRAND HOTEL	frs. 12	FULL PENSION & MEDICAL ATTENDANCE INCLUDED.
	MONT BLANC	" 11	
	CHAMOSSAIRE	" 8	
	ENGLISH	" 9	

Two Resident Doctors in each Sanatorium. The new English Sanatorium will be opened in November, 1907. Beautifully Illustrated Booklets post free on application to SANATORIUMS LEYSIN, Switzerland.

LONDON OPEN-AIR SANATORIUM,

Pinewood, Nine Mile Ride, near WOKINGHAM, BERKS.

FOR THE TREATMENT OF PULMONARY TUBERCULOSIS.

situated in its own grounds of 82 acres of Pine Forest. Specially built with every essential of hygiene and comfort. Each Patient has a separate bedroom facing south with electric light. Two Resident Medical Officers.

Terms: £3:3:0 per week.

This Sanatorium is the free and generous gift of a few philanthropists for the treatment of consumption among the educated middle classes, and is held in trust by the "LONDON OPEN-AIR SANATORIUM," an Association, licensed by the Board of Trade and not carried on for the sake of profit or gain. It is managed by an Honorary Committee, four of whom are Members of the Executive Council of the National Association for the Prevention of Consumption.

Suitable cases will be admitted immediately.

For particulars apply to the SECRETARY, LONDON OPEN-AIR SANATORIUM, 20, Hanover Square, London, W.

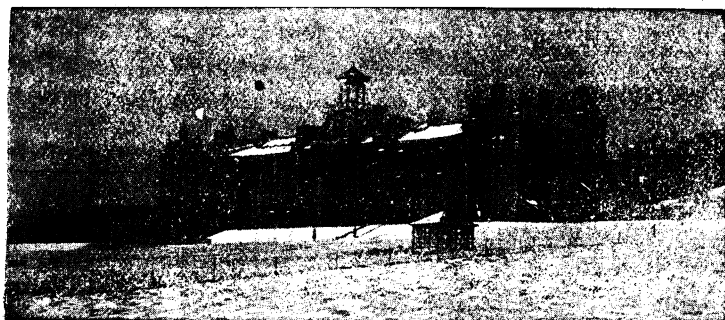

OCHIL HILLS SANATORIUM.

Kinross-shire, N.B.

On the southern slope of one of the frontier ranges of the Grampians, at an elevation of 800 ft., in grounds of 460 acres, with pine woods and walks of all gradients. This Sanatorium is structurally one of the finest and most up-to-date in Europe; fitted with all the most recent appliances for the open-air treatment of Tuberculosis. A non-tubercular wing for non-tubercular cases requiring electrical, hydropathic, opsenic, compressed air, or inhalation treatment. Full medical and nursing staff. Research Laboratory and Bacteriologist.

Station, Kinross Junction, N.B. Railway, one hour from Edinburgh or Glasgow.

Telephone—9, Milnathort Post Office. Telegrams—Sanatorium, Milnathort.

For Prospectus and particulars, apply J. J. GALBRAITH, M.B. Sanatorium, Milnathort, Kinross-shire.

BOURNEMOUTH OPEN-AIR SANATORIUM.

Dr W. DENTON JOHNS, Alderney Manor, Constitution Hill, BOURNEMOUTH.

An ideal spot in its own grounds of 600 acres of pine woods and heatherlands. The Sanatorium was specially built for the Open-Air Treatment of Tuberculosis on the "Hut System." Under the personal supervision of Dr. JOHNS, who opened the first private Sanatorium in this country in 1897.

There is a farm, dairy, and poultry farm attached to the Sanatorium where much useful information may be acquired by those fishing to adopt an outdoor occupation. Apply SECRETARY.

LEYSIN ENGLISH SANATORIUM.

TO OPEN NOVEMBER, 1907.

ENGLISH PHYSICIANS.

ENGLISH NURSES.

By Rail 1½ hours from Montreux, via Aigle (Rhône Valley). For Railway Time Table and Prospectus apply to MANAGER.

Central London Ophthalmic HOSPITAL, Gray's Inn Road, W.C.

Classes of Instruction on the following subjects will be held during the latter half of the Winter Session, commencing Jan. 8th:—

- "The Use of the Ophthalmoscope," £2 2s.
- Mr. ILBERT HANCOCK, and Mr. MAYOU.
- "Errors of Refraction," £1 1s.
- Mr. ERNEST CLARKE.
- "Operative Surgery," £2 2s.
- Mr. ILBERT HANCOCK.
- "Pathology of the Eye," £2 2s.—Mr. MAYOU.
- "X-Ray Instruction," £1 1s.—Mr. MAYOU.

There are vacancies for the posts of Clinical Assistant open to both men and women, who must be qualified and registered practitioners.

For Syllabus and further particulars apply to the Dean.

Backward and Mentally

DEFECTIVE CHILDREN.—Education of a special character, under medical direction, is given to a limited number of Pupils. Older girls received. Personal supervision, and the comfort and privacy of home life. Instruction in the ordinary subjects of education, Kindergarten, Drill, Dancing, Manual Training, and Fancy Work is given, and Music and Languages as required. Thirty years' experience. Various Amusements. Gravel soil; healthy, elevated, and picturesque locality, close to Coombe Wood and Richmond Park.—For terms and further particulars apply to the Resident Physician and Proprietor or Lady Superintendent, Winchester House, Kingston Hill, Surrey.

D.P.H. (Dublin).

COACHING CLASSES: Theoretical and Practical Work.—Apply, "Graduate," 71, Lower Baggot Street, Dublin.

Royal London Ophthalmic HOSPITAL, Moorfields.

Gentlemen may enter to the Practice of the Royal London Ophthalmic Hospital, Moorfields, at any time, and are on certain conditions, eligible for appointment as CLINICAL ASSISTANTS.

Courses of Instruction in the use of the OPHTHALMOSCOPE, REFRACTION, EXTERNAL DISEASES, SURGICAL ANATOMY, PATHOLOGY, MOTOR ANOMALIES and OPERATIVE SURGERY commence in January, May and October. Classes in Practical Pathology are held at frequent intervals.

Fees for the Practice—
 Perpetual 5 Guineas.
 Six months 3 Guineas.
 Clinical work begins at 9 a.m. Operations are performed daily between 10 and 1.
 For further particulars apply to
 ROBERT J. BLAND, Secretary,
 Royal London Ophthalmic Hospital,
 City Road, E.C.

Under the Auspices of His Majesty's Government. THE LONDON SCHOOL OF TROPICAL MEDICINE.

(UNIVERSITY OF LONDON.)

Connaught Road, Albert Dock, E.

IN CONNECTION WITH THE

Hospitals of the Seamen's Hospital Society

The next Session commences on Wednesday, 15th of January, 1908. The Laboratories, Museum, Library, etc., are open daily. Lectures in Tropical Medicine, Tropical Hygiene and Surgery in the Tropics are delivered during the Session, and clinical instruction is given daily in the wards. The School buildings are situated within the grounds of the Hospital. Board and residence is provided at moderate rates if required. 749 post-graduates have already passed through the School including 53 women students. Certificates are granted after examination at the end of each Session, and the Course is accepted by Cambridge University as qualifying for admission to their examination for the Diploma in Tropical Medicine and Hygiene, and by London University as study for the M.D. in Branch VI. (Tropical Medicine). Medical men requiring posts in the tropics may apply to the Director at the School where a register is kept. For prospectus, syllabus, and other particulars apply to the Secretary, P. MCKENZIE, C.M.G., Seamen's Hospital, Greenwich, S.E.

DIPLOMA IN PUBLIC HEALTH. UNIVERSITY OF LONDON. UNIVERSITY COLLEGE.

DEPARTMENT OF HYGIENE AND
PUBLIC HEALTH.

Professor—HENRY KENWOOD, M.B., D.P.H., F.C.S.
Medical Officer of Health and Public Analyst
Borough of Stoke Newington, &c.
Demonstrator—F. N. KAY MENZIES, M.D., M.R.C.P.,
D.P.H.

The Laboratories, which have just been enlarged, are open daily, from 10 to 5 (Saturdays 10 to 1) for Practical Instruction and Research.

The next Course begins in January.

Weekly Demonstrations of Sanitary Appliances and Excursions to places of Public Health interest are undertaken.

Special arrangements are made to suit the convenience of those engaged in practice.

A Course of Bacteriological Instruction for Public Health Students is given by D. N. NABARRO, M.D., B.Sc., D.P.H., under the direction of Professor SIDNEY MARTIN, M.D., F.R.S.

Particulars may be obtained on application to
WALTER W. SETON, M.A., Secretary.
University College, Gower Street, W.C.

Royal Westminster OPHTHALMIC HOSPITAL.

WINTER SESSION 1907-1908.

The Classes will be resumed about the third week in January. Clinical Evening, January 7th—For particulars apply to Mr. GRIMSDALE.

North-East London POST-GRADUATE COLLEGE

PRINCE OF WALES'S GENERAL HOSPITAL,
TOTTENHAM, N.

The practice of the Hospital is limited to medical practitioners. Practical classes in clinical subjects, including Bacteriology, are arranged. The fee for one month, is 2, for 3 months, 3, and for a perpetual ticket 5 guineas. Prospectus, &c., may be obtained from A. J. WHITTING, M.D., Dean.

Coaching in Medicine and

allied Subjects for all exams., including Hospital Clinical teaching and Museum work, privately or in small classes, by an M.D., M.R.C.P. Lond., and F.R.C.S. Eng., Physician at two London Hospitals. Correspondence tuition if required. Army promotion, &c.—Address "Facilis," Bureau War Office, 6, Catherine St., Strand, W.C.

AT LAST !!

THE M.D. THESIS INSTITUTE

Thesis Speciality; Legitimacy; Economy; Efficiency; Reasonable Fees; and Invariable Success Guaranteed.

Address, No. 6900, BRITISH MEDICAL JOURNAL Office, 6, Catherine Street, Strand, W.C.

MEDICAL DIPLOMA CORRESPONDENCE INSTITUTION.

115, GOWER STREET, W.C.

Principal—Mr. H. GOOCH, B.Sc., &c.

ALL MEDICAL EXAMINATIONS,
including D.P.H.18 TUTORS (Gold Medalists and 1st
Class Honours).

By POST, in CLASS, or PRIVATELY.

Laboratory with every requisite.

PARTICULARS OF SUCCESSSES on APPLICATION;
but any Candidate's wish for privacy is
always respected.

1263

Successes in 15 years—
RECENT REMARKABLE SUCCESSSES.

D.P.H. { London 3 sent up } ALL PASSED
{ Cambridge 3 " " } 3 of the
{ Dublin 1 " " } candidates
{ Durham 1 " " } with
{ Victoria 1 " " } Honours.
11

(125 SUCCESSSES for D.P.H.)
during past 5 years.

M.D. (Durh.-years.) April, 1907.

4 sent up—ALL PASSED.

September, 1907—

4 sent up—ALL SUCCESSFUL.

43 successes in 5 years.

Final M.B. Durh.—September, 1907—

2 sent up—BOTH PASSED.

M.D. (BRUX.)—sent up this year 11
successful—8 with Honours.

I.M.S., R.A.M.C., } 19 suc-
R.N., & PROMOTION } cesses
past 2 years

F.R.C.S. (Eng., Edin., Ireland.) 18
recent successes
3 in May, 1907.

Primary F.R.C.S., 6 successful
JOINT FINALS.—13
Inter. M.B. Lond., 11 at the
last 6 exams.

M.D. (Lond.), M.D. (R.U.I.)
M.R.C.P. (Lond.) M.S. (Lond.)
M.B., &c. (Edin.), L.S.A.
(Camb., Edin., Durh.)

and numerous other Successes during the past
year; also ANATOMY, PHYSIOLOGY and
PHARMACOLOGY (various exams.).
Correspondence Courses commenced at any time.

ORAL REVISION,
also Museum and other practical work, now
commencing for I.M.S., R.A.M.C., Con-
joint, &c.

H. GOOCH, B.Sc., 115, Gower Street, W.C.
or for interviews, usually 12-1, or 4-5; or by
appointment.

WEST LONDON POST-GRADUATE COLLEGE.

WEST LONDON HOSPITAL, Hammersmith
Road, W.—The Hospital Practice is reserved exclu-
sively for Post-graduates, and a Reading and Writing
Room, in addition to a Lecture-room, is provided for
them. The fee for one month's Hospital Practice is
£2 2s. A special class in Bacteriology is held each
month. Prospectus will be sent on application to
E. A. BIDWELL, Dean.

EDUCATION.—DAUGHTERS

of Medical men special terms. Excellent School
Residential Pupils only. Illustrated Prospectus
from PRINCIPAL, MARLBOROUGH COLLEGE
SUXTON, DERBYSHIRE.

Triple Qualification, Edin-
burgh.—Special preparation in class, privately
and by correspondence for these examinations. Also
for Fellowship examinations of the Royal College of
Surgeons, Edinburgh, and M.D. Brussels. Resident
Fupils received.—Address, Class Room, 7, Chambers
Street, Edinburgh.

THE MEDICAL & GENERAL LITERAR AND TUTORIAL INSTITUTION.

(Nearly 20 years' established and Proprietor
an M.D.)

SPECIALITIES: The M.D. THESIS
(legitimate lines), M.D. Durh. (15 years), and
M.D. Brux. Other Exams. by arrangement.
Also TYPEWRITING.

Address No. 6900, BRITISH MEDICAL JOURNAL
Office, 6, Catherine Street, Strand, W.C.

POST-GRADUATE STUDY.

London School of Clinical MEDICINE.

For Qualified Practitioners only.

At the SEAMEN'S HOSPITAL (Dreadnought,
Greenwich), to which are affiliated for teaching
purposes the following Hospitals:—

WATERLOO HOSPITAL FOR CHILDREN
AND WOMEN.GENERAL LYING-IN HOSPITAL, York
Road.

NETHELM HOSPITAL.

THREE SESSIONS ANNUALLY commencing
15th January, 1st May, and 1st October.

Classes in OPERATIVE SURGERY and
SURGICAL PATHOLOGY are now in process of
formation.

For further particulars and complete Syllabus
apply to C. C. CHOROS, the Medical Superintendent.

FRANKLINHAM COLLEGE, SUFFOLK.

Public School, incorporated by Royal Charter.

Head Master—Rev. O. D. INSKIP, M.A., LL.D.

Highest inclusive fee, £39 per annum.

Reduction for Suffolk boys and for brothers.

New Laboratories and Workshops recently added.

Five open Science Scholarships at Cambridge during
the last three years.Illustrated prospectus and full particulars on
application to the Head Master or the Secretary.

Medical Graduates College & Polyclinic,

22, Charles St., Gower St., London, W.C.

Medical Practitioners desirous of obtaining Post-
Graduate instruction in any subject are invited
to place themselves in communication with the
undersigned, who will gladly, and without fee,
advise them as to the best course to adopt.

A. E. HAYWARD FINCH, F.R.C.S.,
Medical Superintendent.

M.D. THESIS.

(CAMB., EDIN., &c.)

SKILLED COACHING, GUIDANCE, AND

ADVICE, from Specialist Tutors, in conformity
with the Regulations of the various Universities.

17 out of 18 SUCCESSFUL this year.

Particulars on application.

GOLD MEDAL recently obtained.

M.B., B.S. (LOND.):

6 sent up—May, 1907.

D.P.H. (LOND.): January, 1908.

PRACTICAL AND THEORETICAL COACHING

always in progress in Bacteriology,
Chemistry, and all the other subjects of
both Parts. Special attention to Candidates' weak points.

H. GOOCH, B.Sc., 115, Gower St.

INFORMATION AND ADVICE AS TO SCHOOLS

for BOYS or GIRLS, at home or abroad, and as to
Tutors for all Examinations may be obtained (free of
charge), by applying to the Scholarships Manager,
SCHOLARSHIP AND MEDICAL ASSOCIATION,
LTD., 23 Craven Street, Strand, W.C.

FELLOWSHIPS.

The Special Practical Class for the JANUARY

EXAMINATION of the Royal College of Surgeons,
Edinburgh, will begin on Thursday, 2nd January.Correspondence for March should be commenced
at once.—Particulars from Dr. KNIGHT, 7, Chambers
Street, Edinburgh.

LIVERPOOL GYMNASIUM.

Training College for ladies as gymnastic, sports,
and games teachers; the best and most thorough
training, including massage and remedial exercises
on the Swedish system.—Write to Secretary for
illustrated prospectus.

A CHANCE NO M.B. SHOULD MISS.

THESIS FOR THE M.D. DEGREE.

Specially coached for by a **YASTLY EXPERIENCED Medical SPECIALIST** (an M.D.) whose Tutorial Institution is the oldest, largest and **MOST UNIFORMLY SUCCESSFUL** of its kind in existence, and the **ONLY ONE** making **AN ENTIRE SPECIALITY** of the M.D. Degree. Successful issue usually **CERTAIN**. Testimonials from hosts of **DELIGHTED CLIENTS**. World-wide fame. Reasonable fees. **ENORMOUS CLIENTAGE**. Legitimate lines. Correspondence invited. Confidential. All Languages. Colonial and Foreign Clients instructed.

Also **M.D. OF DURHAM** (15 years) and **BRUSSELS**, and **MEDICAL TYPEWRITING**.—Address, No. 51, BRIT. MED. JOUR. Office, 6, Catherine St., Strand, W.C.

UNIVERSITY EXAMINATION POSTAL INSTITUTION.

17, RED LION SQUARE, LONDON, W.C.

(Late 27, Southampton Street, Strand.)

14 Medical Tutors, including 8 Gold Medallists.

(Manager: Mr. E. S. WEYMOUTH, M.A. Lond.)

POSTAL PREPARATION FOR ALL MEDICAL EXAMINATIONS.

Recent Successes.

M.D.(Lond.) 1901-7; including 5 Gold Medallists **103**
18 out of 19 successful in 1906.

M.S.(Lond.) Gold Medallists
1902, 1903, 1904.

M.B., B.S.(Lond.), **21**
Last three Exams. 1906-7 -

Intermediate M.B.(Lond.): 16.
1906-7 (including six

D.P.H. October, 1907, Cantab.) **24**

M.D.Dur. (Practitioners) 1900-7: 23.

F.R.C.S. (Eng., Edin., and Ireland): 19.

Primary F.R.C.S. (Eng.), Five
successful November, 1907, Exam.

R.A.M.C. Entrance. Top Candidate
July, 1905; 4th & 5th, July, 1906.
Promotion, 1906-7; all 16 successful.

Conjoint Final: 1906-7, 11.

M.R.C.P., I.M.S., M.D.(Ireland).
M.B., B.S.(Cantab., Durham, &c.).
R.N., L.S.A., and other successes.

M.D. (various) Thesis. Legitimate
assistance. Several successes.

2500 successes for various Examinations
in 25 years. List on application.

ORAL TUITION in any subject.

DIPLOMA IN PUBLIC HEALTH.

University of Cambridge.

Lectures and Practical Instruction in the subjects
required will begin on the 15th January, 1908, at
the University Laboratories, Downing Street,
Cambridge.

Hygiene.—Dr. Annington.
Practical Sanitary Administration.—Dr. Anning-
ton and Dr. Forbes, M.O.H., of Cambridge.
Bacteriology and Preventive Medicine.—Dr
Graham-Smith.
Chemistry and Physics.—Mr. J. B. Purvis, M.A.
Animal Parasites.—Mr. A. E. Shipley, M.A.,
F.R.S.

Further particulars may be obtained from the
above lecturers at the University Laboratories,
or from Dr. Annington, Wilt-ham-sal, Barton Road,
Cambridge.

ST. MARY'S HOSPITAL MEDICAL SCHOOL,

PADDINGTON, W.
(University of London.)

The Second Term of the WINTER SESSION will
begin on January 7th, 1908.

The Medical School provides Courses of Instruction
covering the ENTIRE MEDICAL CURRICULUM for the
Degrees of the Universities and for the Diplomas of
M.B.C.S., L.M.C.P. All Courses are recognised by
the University of London for Internal Students.

SIX ENTRANCE SCHOLARSHIPS, value £145 to
£52 10s., competed for in September; Students
joining in January are eligible.

Complete handbook on application to the DEAN.

ST. MARY'S HOSPITAL MEDICAL SCHOOL,

PADDINGTON, W.

PRELIMINARY SCIENTIFIC COURSE.

A Complete Course of Instruction in Chemistry,
Physics, and Biology under Recognised Teachers of
the University of London, will commence on
January 7th.

Time Table and particulars on application.

MATRICULATION AND MEDICAL PRELIMINARIES

London University Matriculation. *Medical Pre-
liminaries*. Previous and Responses. Scholar-
ships. Conjoint Examinations. Classes (small) and
private tuition all examinations. Vacation Tuition.
Apply for prospectus to R. KEAR, B.A. Lond.,
First, First-class Classical Honours, Caryon College,
55, Chancery Lane, London.

London University Successes, 430; Medical
Prelim., 260; Hospital Scholarships, 8; Other
Successes, 380; Previous and Responses, 66.

ROYAL NAVAL MEDICAL EXAMINATION.

Messrs. LARCOM & VYSEY, Limited, 51 and 53,
Queen Street, Portsmouth, Special Outfitters
for Medical Officers of the Royal Navy, would, free
of charge, lend to intending Candidates copies of
Examination Papers set during past years, and
furnish particulars of outfit required and other
useful information.

Messrs. L. & V. have during recent years, entirely
outfitted, or completed the outfits of considerably
more Surgeons joining the Royal Navy
than all other outfitters together. Refer-
ences to Naval Medical Officers of the highest rank,
and also to hundreds of Surgeons outfitted during
over twenty years. Messrs. L. & V.'s representatives
visit all Naval Ports periodically and by appointment.

Royal College of Physicians OF LONDON.

The next PROFESSIONAL EXAMINATION for
the MEMBERSHIP will commence on Tuesday,
January 21st.

Candidates are required to give fourteen days'
notice in writing to the Registrar of the College,
with whom all certificates and testimonials required
by the by-laws are to be left at the same time.

EDWARD LIVEING, M.D.,

Pall Mall East, S.W. Registrar.

University of Manchester.

EXTERNAL EXAMINERSHIP.

Applications are invited for the office of External
Examiner in Obstetrics and Diseases of Women.
The appointment will be for three years, at the
expiration of which the Examiner is not eligible for
re-election.

Applications, which may be accompanied by
testimonials or references, at the candidates discre-
tion, should be sent to the Registrar on or before
Friday, January 10th, 1908.

EDWARD FIDDES, Registrar.

FINAL EXAMINATIONS.

Coaching orally or by correspondence for the
above by M.A., M.B., B.C. Cantab., and F.R.C.S. Eng.
of much experience, and on the Staffs of London
Hospitals.

Microscope and museum work arranged. Coaching
in Anatomy with demonstrations. Special instruc-
tion for M.R.C.P., F.R.C.S. Eng. and Edin., M.D.
Durham Practitioner's Exam., M.D. Brux., and all
Final Examinations.—Address, No. 873, BARRING
MEDICAL JOURNAL Office, 6, Catherine Street, W.C.

Dundee Royal Infirmary.

CANCER RESEARCH.

The Directors of the Dundee Royal Infirmary are
prepared to appoint an INVESTIGATOR, who has
given the subject of cancer special attention, to
work in the Caird Cancer Pavilion of the Hospital.
Further particulars to be had on application to the
Medical Superintendent.

University of Sheffield.

APPOINTMENT OF DEMONSTRATOR IN ANATOMY.

The Council will shortly proceed to the appoint-
ment of a Demonstrator in Anatomy. Salary £150
per annum.

Applications must reach the undersigned, from
whom further particulars may be obtained, by the
11th January, 1908.

Canvassing is expressly forbidden.

W. M. GIBBONS, Registrar.

Borough of Burslem.

EDUCATION COMMITTEE.

Education (Administrative Provisions) Act, 1907,
Section 13.

Medical Inspection of Children in Public
Elementary Schools.

A LADY DOCTOR required to work in conformity
with the above-named Act, and to discharge the
several duties indicated in Circular 576 of the Board
of Education, a copy of which and a synopsis of the
duties may be obtained on application.

Applicants must—

- (1) Have enjoyed special opportunities for the
study of the diseases in children—such as
holding a resident appointment at a
Children's Hospital.
- (2) Have had some definite experience of
School Hygiene.
- (3) Be prepared to devote her whole time to
the duties.

Salary at the rate of £150 per annum, rising to
£200 per annum.

Applications, stating age, qualifications, experi-
ence, &c., with not more than three recent testi-
monials, to be forwarded under seal, and endorsed
"Medical Inspector," to

A. T. SHERLDON,

Education Offices, Burslem, Secretary.
17th December, 1907.

Manchester Hospital for CONSUMPTION AND DISEASES OF THE THROAT AND CHEST.

Wanted immediately, an ASSISTANT MEDICAL
OFFICER for the New Crossley Sanatorium (90
beds), Delamere Forest, Cheshire. Salary £100 per
annum, with board, apartments, and laundry.

The Sanatorium is fully equipped with Bacterio-
logical, Throat and X-ray rooms, and offers unusual
opportunities for research work. Candidates must
be duly registered Medical Practitioners.

Applications, with copies of testimonials, to be
sent in not later than January 4th.

C. W. HUNT, Secretary.

Hardman Street, Deansgate, Manchester.

Cardiff Infirmary.

A qualified MEDICAL MAN is required to take
charge of the Electrical Department which includes
X-Rays and Finest Light. Appointment for one
year and renewable. Salary £250 per annum.

For further particulars and conditions of appoint-
ment, apply to the undersigned, to whom also
applications (with copies of testimonials), endorsed
"Electrical Department," should be sent so as to be
received not later than Wednesday, 22nd Jan., 1908.

LEONARD D. BEA,

Secretary and General Superintendent.
December 17th, 1907.

West Riding Asylum,

Wadsley, near Sheffield.

Wanted, FIFTH ASSISTANT MEDICAL
OFFICER, who will be required to commence
duties on the 1st February. Salary £140, rising £10
a year to £160, with board, &c.

Applications, with three testimonials (copies only)
to be sent to the Medical Superintendent, on or
before Monday, the 6th January.

Wanted outdoor Assistant

for country Practice in Midlands, cyclist. Salary £100 per annum, with board and lodging. Option of buying a share at two years purchase, either now or later.—Address, No. 6937, BRITISH MEDICAL JOURNAL Office, 6, Catherine Street, Strand, W.C.

Wanted, immediately

qualified indoor ASSISTANT. Must cycle. Abstainer preferred.—App'y, with references, to Dr. LATHAM, Peterborough.

Wanted, engagement as

LOCUM TENENS, manage Branch or other appointment, by a doubly-qualified gentleman. Experienced in general practice, popular with all classes. Active and thoroughly reliable. Town or country. Single. Ride, drive. Disengaged.—Please address, "Biceps," 37, Dudley Road, Tunbridge Wells.

Wanted, indoor Assistant, in

good-class practice. Experience in midwifery and anaesthetics essential. Cyclist preferred.—Apply, stating salary required and references, to Drs. GARRARD, KNIGHT & REID, Rotherham, Yorkshire.

Wanted, two Assistants for

the ORANGE RIVER COLONY. Salary in each case £240, with board and lodging.—Apply to the SCHOLASTIC, CLERICAL AND MEDICAL ASSOCIATION, LTD., 22, Craven Street, Trafalgar Square, W.C.

Assistant or Partnership.—

Scotch Graduate, Edin., desires above immediately, Ex. H.P. and H.S. Advertiser would prefer a rapidly growing, high-class suburb, in which plenty of scope. He would take a house and go as nominal partner for six months, then purchase a share in practice. Principals only. No agents. Address, No. 6932, BRITISH MEDICAL JOURNAL Office, 6, Catherine Street, Strand, W.C.

Assistants wanted.—(1)

Leicestershire, £200 and house; (2) Monmouthshire, £150 and room; (3) Cardiff, £132 in; (4) Swansea, £130 in; (5) Somerset, £130 in; (6) London, N.E., £130 in; (7) Lancs., £220 and house. (Unmarried man wanted).—Apply to the SCHOLASTIC, CLERICAL AND MEDICAL ASSOCIATION, LIMITED, 22, Craven Street, Trafalgar Square, W.C.

Assistant with prospect of

partnership wanted in cash practice in outer London suburb. Married and total abstainer. Salary and commission.—Address, Dr. SUMMERSKILL, Seven Kings, Ilford.

L.R.C.P. and S., and D.P.H.

(65), good experience, aged 33, reading for F.R.C.S. (Ed.), requires part time ASSISTANTSHIP in London or any Hospital town. Time for attendance at Hospital essential. Terms by arrangement.—Address, No. 6921, BRITISH MEDICAL JOURNAL Office, 6, Catherine Street, Strand, W.C.

Locum Tenens.—No fee to

principals. Mr. PERCIVAL TURNER has a large staff of trustworthy gentlemen acting as Locum Tenens and will be happy to send them at short notice on application. Fees from £4 4s. a week.—Address 4, Adam Street, Adelphi, London, W.C. Telegrams: "Epsomian, London." Telephone, Central 3399.

Locum Tenens supplied by

THE SCHOLASTIC, CLERICAL AND MEDICAL ASSOCIATION, 22, Craven Street, Trafalgar Square, W.C. No Locum Tenens is recommended unless personally known or until direct enquiries have been made as to his character and competence.—Telegraphic address, "Triform," London. Telephone No. 1854 Gerrard.

Locum Tenens, M.B., Ch.B.,

now disengaged. Age 30. Several years' experience in suburban and provincial practice, including M.O.H., &c. Highest recent references given. Reliable, abstainer. Fees 4 guineas and London return fares.—Write or wire "Doctor," 55, Brondesbury Road, Kilburn, N.W.

Locum Tenency wanted by an

M.B., and late H.S., with considerable experience. Can ride, drive or cycle. Total abstainer. Highest references. Usual terms.—9, Leaside Avenue, Muswell Hill, N.

General Practice in Canada

to be sold (Manitoba). Producing between £500 and £1,000 per annum. Half share to be sold. Price £400. Arrangements can be made for ultimately purchasing remaining half. Further details on application.—"Medicus," c/o Cox & LARSON, Solicitors, 17, Tower Royal, Cannon Street, E.C.

Resident Medical Officer

(unmarried) wanted for a private asylum. Salary £200.—Apply to the SCHOLASTIC, CLERICAL AND MEDICAL ASSOCIATION, LTD., 22, Craven Street, Trafalgar Square, W.C.

Wanted by a married man,

age 38, good class country or country town PRACTICE in March next, £600 to £700 a year. No agents.—Address, in confidence, No. 6901, BRITISH MEDICAL JOURNAL Office, 6, Catherine Street, Strand, W.C.

To Purchasers of Practices.—

Before concluding arrangements the books should be examined and the numerous necessary inquiries as to bona fides made by a Medical Accountant specially versed in such matters. With over 30 years' experience and special facilities for making such enquiries Mr. PERCIVAL TURNER will be happy to act for purchasers at short notice. Terms and full particulars on application.—4, Adam Street, Strand, London, W.C. Telephone, Central 3399.

West Lancs. Town.—Good

and old-established Catholic PRACTICE for sale, owner going abroad. Excellent house (belonging to Vendor), with every convenience, conservatory, and garden. Average receipts over £400 per annum, with good scope. Transferable appointments about £90. Price £300 to prompt buyer, or would sell house and Practice for £1,300 and accept payment by a sum down and balance by instalments.—MANCHESTER MEDICAL ASSOCIATION, 8, King Street.

Unopposed Practice in ancient

hamlet with beautiful rural surroundings. Two packs of hounds in neighbourhood. Within easy access of large town. Practice in same family for 100 years. Good educational facilities. Roomy house, large garden, tennis lawn, paddock and good stabling. Average receipts for four years £537. Transferable appointments over £200. Premium two years' purchase. No agents.—Apply with references, "Rus," SOUTHALL BROS. & BARCLAY, Limited, Birmingham.

An opportunity occurs of

acquiring a thoroughly sound and well established PRACTICE in one of the most prosperous towns in Lancashire. Income averages £650 per annum. No clubs, very little midwifery; no carriage required. Excellent house in rapidly growing district, to be included in the sale. Satisfactory reason for leaving. Moderate premium.—TODD, DENNES & LAMB, Solicitors, 22, Chancery Lane, London.

Home County.—Charming

district. For transfer a small PRACTICE. Average cash receipts about £225, with good prospects of increase. Convenient house, with stables and garden. Rent £50. Premium £300.—Address, No. 6904, BRITISH MEDICAL JOURNAL Office, 6, Catherine Street, Strand, W.C.

Urgent. Yorkshire.—Cheap

for quick sale, town PRACTICE, value about £700. Full particulars on application. No agents.—Address, No. 7808, BRITISH MEDICAL JOURNAL Office, 6, Catherine Street, Strand, W.C.

Death Vacancy.—For

immediate disposal an old-established middle and working-class PRACTICE, in a growing town 7 miles South of Manchester, with lease or sale of house and surgery. Average receipts for last 3 years about £509 p.a. Capital opportunity for an energetic man.—Apply by letter only, B., c/o J. W. THOMPSON & MCMASTER, Solicitors, 19, Castle Street, Liverpool.

Partnership, with view to

succession, in good-class old-established country Practice within two hours of London. Cash receipts average over £815 per annum. Appointments about £150. Premium required for half-share £800, or if bought outright £1,400. Exceptional opportunity for suitable man.—Apply by letter, giving references, No. 6922, BRITISH MEDICAL JOURNAL Office, 6, Catherine Street, Strand, W.C.

M.R.C.S. desires to purchase

good-class suburban or country PRACTICE yielding £500 to £1,000 a year, with good house and garden.—Address, in confidence, No. 6917, BRITISH MEDICAL JOURNAL Office, 6, Catherine Street, Strand, W.C.

PAPER.

White Demy Wrapping direct from the factory. Specially manufactured for the medical profession. Qualities glazed and unglazed. Our paper is ahead of the inferior lines offered by small dealers. A sample room forwarded immediately upon receipt of P.O. for 3s. 6d., cut to sizes 6d. per ream extra.—HANCOCK'S Paper Factory, Hanover Street, Shudehill, Manchester. Telephone 09147. Dept. M. for prompt dispatch. Carriage paid on three reams.

In a small country town, with

good agricultural district around, a well established middle-class PRACTICE yielding about £1,000 a year. Good residence with large garden and stabling. Plenty of recreation, educational facilities and society. Scope for surgery. Premium £1,300.—Apply, PEACOCK & HADLEY, 19, Craven Street, Strand, W.C.

Partner wanted in Northern

town with ultimate succession to good general Practice. Share now offered £300. No clubs. Low expenses.—Address, No. 6918, BRITISH MEDICAL JOURNAL Office, 6, Catherine Street, Strand, W.C.

Within 20 miles of London.

—Progressive PRACTICE for sale in prosperous and growing town. Receipts £600. Visits 2/6, 3/6, 5/-; surgery, 2/- Premium £900.—Address, No. 6919, BRITISH MEDICAL JOURNAL Office, 6, Catherine Street, Strand, W.C.

To the Medical and kindred

PROFESSIONS.—Messrs. SAMUEL B. CLARK & SON have a choice and varied selection of well-situate consulting rooms and professional residences which may be secured on highly advantageous terms. Medical men seeking permanent or temporary accommodation, would do well to consult their registers, which include all that are available in this widely recognised centre.—Full particulars of which may be obtained at their offices (Established 1835). 8, New Cavendish Street, Portland Place, W.

Brighton.—In the healthiest

part of.—To be let upon lease. Commodious PROPERTY on the sea-front, splendidly adapted for a Nursing Home; 23 fine large reception and bedrooms. Villa attached with garden and back entrance.—Write DUDENEYS AND COLLINGS, Auctioneers, 74, St. James's Street, Brighton.

Hove, Brighton.—Sale of

LEASE OF HOUSE, situated in best part of Hove, also suitable for a dentist. Good corner house. Excellent waiting-rooms and good light.—Further particulars, "Owner," c/o Messrs. COMBRIDGE'S Library, Church Road, Hove.

Kensington Park Gardens.—

Near "Tube" and Metropolitan stations. Corner HOUSE suitable for a professional man. Newly decorated and electric lighted, five bed and dressing rooms, newly fitted bathroom, three reception rooms. Rent £110 per annum on lease.—Orders to view and further particulars of E. & A. SWAIN, 26, Notting Hill Gate, W.

Henrietta Street, Cavendish

Square.—CONSULTING ROOMS. Very fine First Floor Suite of Rooms to be let, suitable for high-class Dental Surgeon.—Apply to ELLIOTT SON & BOYTON, 6, Vere Street, W.

62, Queen Anne Street, W.—

To let, unfurnished, GROUND FLOOR, waiting-room, consulting-room, lobby and basement. Large, well-lighted rooms; commanding position. Manservant and telephone.—Apply to HOUSEKEEPER on premises.

Surgeon's Supply Society.—

Surgeons everywhere are urged to become Members at once, and by doing all their business from the beginning of membership are assured that they may save their annual subscription within a month from joining, and several times over every year. The benefits are unrivalled by those of any other firm.—Address, giving name, address, and qualifications, for full particulars, to No. 6941, BRITISH MED. JOURNAL Office, 6, Catherine Street, Strand, W.C.

P. & O. Outfit for Ship's

Surgeon for sale. In excellent condition.—Full particulars, Dr. WEIR MACDONALD, Stornoway, N.B.

Nottingham Children's HOSPITAL.

Wanted, a LADY HOUSE SURGEON for this Hospital on the 30th January next. The appointment will be for six months. Board, residence and washing will be provided. Salary at the rate of £80 per annum. Canvassing for the appointment not allowed. Copies of the House Surgeon's By-laws can be obtained from the Secretary. Applications accompanied by four recent testimonials, from candidates holding some of the registrable qualifications to be sent addressed to the undersigned, on or before Tuesday, December 31st. Dated this 10th day of December, 1907.

By order,
A. F. KIRBY, Secretary.
Albion Chambers, King Street, Nottingham.

APPOINTMENTS VACANT.

WARNING NOTICE.

Medical practitioners are requested NOT to apply for appointments in connection with Clubs or other forms of Contract Practice in any of the towns or districts named in the following table, or for any of the Poor-Law or other appointments named, without first communicating with the Honorary Secretary of the Division or Branch, whose name is given in the second column of the table, or with the Medical Secretary of the British Medical Association, 6, Catherine Street, Strand, W.C.

CONTRACT PRACTICE APPOINTMENTS.

Town or District.	Hon. Sec. of the Branch or Division.	Town or District.	Hon. Sec. of the Branch or Division.	Town or District.	Hon. Sec. of the Branch or Division.
ENGLAND.					
ALFRETON AND DISTRICT. (Sick Clubs.)	WINSTAN ST. A. ST. JOHN, Esq., (Hon. Sec., Derby Division), 16, Duffield Road, Derby.	WORCESTER.	Dr. MARTIN READ (Hon. Sec., Worcester Division), 42, Foregate St., Worcester.	COLONIAL—continued.	
BARROW-IN-FURNESS. (Regarding special appointments connected with the National Deposit Friendly Society.)	F. M. DANIEL, Esq. (Hon. Sec., Furness Division), 141, Abbey Road, Barrow-in-Furness.	WALES.		PRETORIA, SOUTH AFRICA.	Dr. W. E. WOODHOUSE, (Hon. Sec., Pretoria Medical Society), Box 108, Pretoria, South Africa.
CHESTERFIELD.	W. ST. A. ST. JOHN, Esq. (Hon. Sec., Derby Division), 16, Duffield Road, Derby.	ABERAMAN, GLANMORGAN.	O. J. WHICHEART, Esq. (Hon. Sec., North Glamorgan Division), Pen-y-graig, Pontypridd.	YOUNG (BURRAN-GONG) and MARRINGO, NEW SOUTH WALES.	Dr. R. E. TODD, (Hon. Sec., Sydney and New South Wales Branch), Philip Street, Sydney.
COLCHESTER. (Appointment to the Liverpool Victoria Legal Friendly Society.)	Dr. LEIGH DAY (Hon. Sec., North-East Essex Division), Head Street, Colchester.	ABERTYSWEG.	W. J. GREER, Esq., F.R.C.S.I. (Hon. Sec., Monmouthshire Division), 19, Gold Tops, Newport, Mon.	POOR-LAW APPOINTMENTS.	
COVENTRY. (As regards Dispensary Appointments.)	Dr. J. ORTON (Hon. Sec., Coventry Division), Great Heath House, Coventry.	ARMANFORD, CARMARTHENSHIRE.	Dr. J. H. P. DAVIES (Hon. Sec., South West Wales Division), Castle Hill, Llanelly.	ENGLAND.	
GILLINGHAM, KENT, AND DISTRICT. (Medical Benefit Societies.)	Dr. H. M. STEWART, (Hon. Sec., South Eastern Branch), 123, Thurlow Park Road, Dulwich, S.E.	BLAENAVON, MONMOUTHSHIRE.	W. J. GREER, Esq., F.R.C.S.I. (Hon. Sec., Monmouthshire Division), 19, Gold Tops, Newport, Mon.	BOOTLE, CUMBERLAND. (Public Vaccinatorship).	F. M. DANIEL, Esq., (Hon. Sec., Furness Division), 141, Abbey Rd., Barrow-in-Furness
LOWESTOFT.	Dr. W. TYSON (Hon. Sec., North Suffolk Division), The Beeches, Lowestoft.	OWNBACH, ABERDARE.	O. J. WHICHEART, Esq. (Hon. Sec., North Glamorgan and Brecknock Division), Pen-y-graig, Pontypridd.	LAUNCESTON, CORNWALL. (Public Vaccinatorship).	RUSSELL COOMBE, Esq. (Hon. Sec., South Western Branch), 5, Barnfield Crescent, Exeter.
NORTHLEIGH, SWANSCOMBE, GREENWICH and GRAVENHED.	Dr. A. S. GREENWALD (Hon. Sec., Dartford Division), Belvedere, Kent.	RENEW VALL, MONMOUTH.	W. J. GREER, Esq., F.R.C.S.I., (Hon. Sec., Monmouthshire Division), 19, Gold Tops, Newport, Mon.	NORTH BIERLEY. (Public Vaccinatorship).	Dr. J. METCALFE (Hon. Sec., Bradford Division), Lynthorne Hey, Frizinghall, Bradford.
NORTHUMBERLAND AND DURHAM. (As regards appointments in connection with societies, bodies of miners, or medical aid associations.)	Dr. J. M. HUNTER (Hon. Sec., North of England Branch), Havelock Street, South Shields.	SCOTLAND.		TAVISTOCK, DEVON. (Public Vaccinatorship).	RUSSELL COOMBE, Esq. (Hon. Sec., South Western Branch), 5, Barnfield Crescent, Exeter.
PRESTON, LANC.	Dr. F. B. Macdonald (Hon. Sec., Preston Division), 1, Stanley Place, Preston, Lancs.	MOTHEWELA, LANARKSHIRE.	Dr. J. LIVINGSTONE LOUDON, (Hon. Sec., Lanarkshire Division), Linwood, Hamilton W.B.	PUBLIC HEALTH APPOINTMENTS.	
SHEFFIELD.	W. T. D. MART, Esq. (Hon. Sec., Sheffield Division), Rockrise, Pitmoor, Sheffield.	COLONIAL.		ENGLAND.	
SOUTHAMPTON, BITHURN, WOOLSTON, and neighbourhood.	J. T. H. McDUGALL, Esq. (Hon. Sec., Southampton Division), 152, St. Mary's Street, Southampton.	AUCKLAND, NEW ZEALAND.	Dr. TRACY R. INGLES, (Hon. Sec., Auckland Division), New Zealand Branch, Kimmell, Ponsonby Road, Auckland.	NORTHLEACH. (Medical Officer of Health.)	Dr. D. E. FINLAY, (Hon. Sec., Gloucestershire Branch), Southville, Park Road, Gloucester.
STOCKPORT.	E. W. HOUSMAN, Esq., F.R.C.S. (Hon. Sec., Stockport and Macclesfield Division), Lygon House, Cude Green, Stockport.	EAST LONDON AND DISTRICT, CAPE COLONY. (Friendly Societies).	Dr. C. J. HILL AITKEN (Hon. Sec., Border, South Africa, Branch), East London, Cape Colony.	WORTHING. (Medical Officer of Health.)	Dr. H. O. L. MORRIS (Hon. Sec., Chichester and Worthing Division), The Steyne, Bognor.
		ORANGE RIVER COLONY, SOUTH AFRICA.	Dr. C. THISHAMTON URQUHART, (Hon. Sec., O.R.C. Medical Society), Box 303, Bloemfontein.	HOSPITAL APPOINTMENTS.	
		NATAL.	Dr. D. CAMPBELL WATT (Hon. Sec., Natal Branch), Pietermaritzburg, Natal.	ENGLAND.	
				HAMPSTEAD.	Dr. R. A. YELD (Hon. Sec., Hampstead Division), 29, Platts Lane, N.W.

Temporary Address:

6, Catherine Street, Strand, W.C.

December 21st, 1907.

By order of the Council of the British Medical Association,

J. SMITH WHITAKER, Medical Secretary.

East London Hospital for CHILDREN AND DISPENSARY FOR WOMEN, Shadwell, E.

HOUSE PHYSICIAN.—This appointment will be vacant on February 1st next. Candidates must be fully qualified and registered. Board residence, laundry, &c., are provided, and an honorarium of £25 will be granted on the completion of six months approved service.

Application, with copies of testimonials, should be forwarded to the undersigned on or before Saturday, the 11th January, 1908.

W. M. WILCOX, Secretary.

East London Hospital for CHILDREN AND DISPENSARY FOR WOMEN, Shadwell, E.

The Board of Management invite applications for the appointment of **SECOND MEDICAL OFFICER** to the Casualty Department. Hours of attendance: Mondays and Wednesdays from 9.30 a.m. to 5 p.m., Saturdays from 9.30 a.m. to 12 noon. The appointment is for six months, and is renewable. Salary at the rate of £40 per annum, with luncheon and tea provided at the Hospital. Candidates, who must be registered, must send in their applications on or before Saturday, the 11th January, 1908, and can obtain further particulars from the undersigned.

W. M. WILCOX, Secretary.

18th December, 1907.

NOTE.—The Hospital is situated in Glamis Road, within five minutes' walk of Shadwell Railway Station. Shadwell is by rail four minutes from Fenchurch Street.

East London Hospital for CHILDREN AND DISPENSARY FOR WOMEN, Shadwell, E.

**MEDICAL OFFICER FOR THE ELECTRICAL
DEPARTMENT.**

The Board of Management is prepared to receive applications for the above appointment. Candidates must possess the experience necessary to superintend a department for Electrotherapeutics and Radiography.

Applications should be forwarded on or before Saturday, the 11th January, 1908, addressed to the undersigned, from whom further information may be obtained.

By order,

W. M. WILCOX, Secretary.

18th December, 1907.

North-Eastern Hospital for CHILDREN, Hackney Road, Bethnal Green, E. (130 Beds).

A HOUSE PHYSICIAN and two **HOUSE SURGEONS** required on 18th and 15th January and on 1st February respectively.

The appointments are made for six months. Salary at the rate of £80 per annum, with board, residence and laundry.

Candidates must be doubly qualified, and must send in their applications, with copies of not more than four testimonials given specially for the purpose, to the Secretary by 10 a.m. on Monday, 8th January.

T. GLENTON-KERR, Secretary.

16th December, 1907.

Telephone: 305 Dalston.

Paddington Infirmary.

The Guardians of the Poor of the Parish of Paddington invite applications for the appointment of **SECOND ASSISTANT** to the Medical Superintendent of the Infirmary and **MEDICAL OFFICER** of the Workhouse.

The appointment is for a period of six months only, and the salary is at the rate of £72 per annum, with board, lodging and washing.

Candidates must be unmarried, and between the ages of twenty-one and thirty, and possess the qualifications required by the Orders of the Local Government Board.

Further particulars may be obtained upon personal application to the Medical Superintendent at the Infirmary, 285, Harrow Road, W., any day between the hours of 9.30 a.m. and 1 p.m.

Applications, accompanied by copies of not more than three recent testimonials, must be sent to the Clerk to the Guardians, 313-319, Harrow Road, W., by Tuesday, the 7th January, 1908.

Preston Royal Infirmary.

Wanted, a **JUNIOR HOUSE SURGEON**. Must be doubly qualified and registered. Salary £60 per annum, with board, washing, &c.

Has to assist in home visiting. There are three Resident Medical Officers.

Applications, stating qualifications and experience, with original testimonials, to be sent to the undersigned, from whom further information may be obtained, on or before January 4th, 1908.

WALTER DAVIES, Secretary.

5, Winckley Street, Preston.

THE DIRECTORS OF THE Sudan United Mission

(including the following):—

Rev. Pres. WEBB PEPLOE, M.A.

Rev. R. F. HORTON, M.A., D.D.

Very Rev. J. MONRO GIBSON, M.A., D.D., LL.D.

Very Rev. Dean RIDDALL, M.A.

Very Rev. SAMUEL PRENTER, M.A., D.D.

Captain E. WADE THOMPSON.

ROBERT WHITE, Esq.

Very Rev. JAMES C. RUSSELL, M.A., D.D.,

will be glad to hear of two medical men prepared to go as **MEDICAL MISSIONARIES** to **NORTHERN NIGERIA**. Volunteers must be of approved Christian character.

Opportunities for research work (Sleeping Sickness, Cerebro-spinal Meningitis, Guinea-worm, &c.).

Address General Secretary, Sudan United Mission,

H. KARL KUMM, Ph.D., F.R.G.S.

Mount View,
Castleton, Derbyshire.

The Middlesex Hospital, W.

Notice is hereby given, that by the appointment of Mr. GORDON TAYLOR, F.R.C.S., to the office of Assistant Surgeon, the post of **RESIDENT MEDICAL OFFICER** to the Hospital has become vacant.

Applicants for the appointment must be duly qualified and registered medical practitioners, unmarried, and not less than 25 years of age.

The office is tenable for three years, and the holder is eligible for re-election.

Salary to commence at £200, with residence and board in the Hospital.

Candidates are invited to send in their applications, accompanied by testimonials, on or before Wednesday, the 15th January, 1908, to the undersigned, from whom all particulars of the office may be obtained.

By order of the Weekly Board.

F. CLARE MELHADO,

December, 1907.

Secretary-Superintendent.

Sussex County Hospital, Brighton.

Required a **THIRD HOUSE SURGEON**. He must have a medical and surgical qualification of the United Kingdom, and be duly registered under the Medical Acts. He must be unmarried, and when elected under thirty years of age. Salary £50 per annum, with board and residence in the Hospital, with washing. Candidates must send in their applications, with the proof of their being duly registered under the Medical Acts, to the **SECRETARY**, not later than the 8th January, 1908.

The election takes place on 22nd January, 1908.

Charing Cross Hospital.

The appointment of **ASSISTANT PHYSICIAN** is vacant. Candidates, who must be Fellows or Members of the Royal College of Physicians, and have a degree from one of the Universities recognised by the General Medical Council, are invited to send in their applications, accompanied by copies of not more than six testimonials, to the undersigned on or before 31st January next.

W. ALVEY, Secretary.

National Hospital for the RELIEF AND CURE OF THE PARALYSED AND EPILEPTIC, Queen's Square, Bloomsbury.

ASSISTANT PHYSICIAN for Out-patients. The Board of Management invite applications from gentlemen who are Graduates in Medicine of an University, and are Fellows or Members of the Royal College of Physicians, London.

Applications, with copies of testimonials, may be sent on or before January 27th, 1908, to the undersigned.

GODFREY H. HAMILTON, Secretary.

Manchester Ear Hospital, 23, Byrom Street, Manchester.

Applications are invited for the posts of **ASSISTANT ANAESTHETIST** and of **PATHOLOGIST** to the Hospital.

Applications for the appointments sent in not later than January 10th, 1908.

For further particulars on application to the Secretary, Mr. W. J. KILAM, 33, Brazenose Street, Manchester.

Monkwearmouth and SOUTHWICK HOSPITAL, Sunderland.

HOUSE SURGEON wanted. Salary £100 per annum, with board, lodging and washing.

Candidates, who must be duly qualified and registered, are requested to send in their applications, with copies of testimonials, to the Secretary on or before the 4th of January, 1908.

H. W. FILKIN, Secretary.

Asylum for the County BOROUGH OF CARDIFF. (Cardiff City Mental Hospital.)

**APPOINTMENTS OF MATRON AND INSPECTOR
(CHIEF MALE ATTENDANT).**

The Visiting Committee invite applications for the above appointments. Particulars of duties are contained in the Form of Application, which will be forwarded by the undersigned on receipt of a stamped addressed foolscap envelope. Candidates must not be more than 40 years of age, and must have experience, and be now engaged in Asylum work, of good education, and accustomed to the control of Staff. Whole time to be given to duties. Preference will be given to candidates who hold the **Medico-Psychological Certificate**. In the case of the **Matron** preference will be given to candidates who have had some Hospital training, and they must be single or widows without encumbrance.

Salary, &c., **Matron** £70, rising £5 annually to £90 all found. **Inspector** £85, rising £5 annually to £95, unfurnished House (rates, taxes, and water supply free), dinner daily, and £10 in lieu of other meals, washing for self, uniform.

Applications in candidates own hand-writing to reach the undersigned by 10 a.m. on Thursday, 9th January, 1908.

No canvassing permitted. Selected candidates will be written to. The appointment will be made subject to a medical examination proving satisfactory.

J. L. WHBA-LEY,

Clerk to the Visiting Committee.

The Hospital for Sick CHILDREN, Great Ormond Street, London, W.C.

A **CASUALTY MEDICAL OFFICER** is required on the 3rd of January, 1908. Candidates, who must be registered practitioners, are invited to send in their applications, addressed to the Secretary, accompanied by not more than three testimonials given specially for the purpose, on or before 12 o'clock on Wednesday, the 1st January, 1908.

The appointment is made for one year, but may be held subject to annual re-election for a period of not more than three years.

The appointment is non-resident.

Salary £200 per annum, with lunch. All candidates must appear before the Joint Committee at their meeting on Thursday, the 2nd January, 1908, at 5 p.m. precisely.

Forms of application and copies of rules may be obtained from the Secretary.

By order of the Committee of Management,
STEWART JOHNSON,
11th December, 1907. Secretary.

Newport and Monmouthshire HOSPITAL (100 Beds).

Wanted, a **RESIDENT MEDICAL OFFICER**. Registered medical and surgical qualifications, knowledge of Röntgen ray work desirable. The hospital has an Out-patient department. Salary £80 per annum, with board, residence, and laundry (no stimulents provided).

Applications, stating age and qualifications, together with copies of testimonials, to be sent to the Secretary-Superintendent, from whom further particulars may be obtained, not later than first post on December 30th. The successful candidate will be required to take office on January 10th, 1908. Any candidate canvassing will be disqualified.

Applications from ladies not entertained, as there is no accommodation.

J. K. MILLWARD,

Secretary-Superintendent

Newport, Mon.

City and County of the City OF CHESTER.

INFECTIOUS DISEASES HOSPITAL.

NURSE-MATRON.

The Health Committee invite applications for the office of **Nurse-Matron** to undertake the duties of Matron and House-keeper, and general superintendence of the Infectious Diseases Hospital (46 Beds), and also, when required, that of Small Pox Hospital. Candidates must be trained and certificated Nurses, having not less than twelve months' experience in an Infectious Diseases Hospital.

Salary £50 per annum, rising by annual increments of £5 to £60 per annum, with furnished apartments, board and washing.

Candidates must be single, and should be not less than 25 nor more than 45 years of age.

Applications, which must be made on forms provided, and accompanied by copies of not more than three recent testimonials, must be sent to me, endorsed "Nurse-Matron," not later than 11th January, 1908.

Canvassing, either directly or indirectly, will be a disqualification.

Forms of application may be obtained from the undersigned.

J. B. DICKSON, Town Clerk.

Town Hall, Chester, 14th December, 1907.

TEMPERANCE MALE NURSES' CO-OPERATION, LIMITED.

LONDON: 43, NEW CAVENDISH STREET, W. (late Gt. Marylebone Street).

MANCHESTER: 176, OXFORD ROAD.

EDINBURGH: 9, LEAMINGTON TERRACE.

Highly-trained Male Nurses supplied for Medical, Mental, Surgical, Ophthalmic, Dipomania, Travelling and all cases. Nurses reside on the premises and are always ready for urgent call day and night. Skilled Masseurs and good Valet Attendants supplied. Terms from £1 11s. 6d.

Telephone { London, 1472 Paddington.
Nos.— { Manchester, 5213 Central.
Edinburgh 3997, Central.

Telegrams— { "Tactear, London."
"Tactear, Manchester."
"Surgical, Edinburgh."

W. D. GOLD, Secretary.

MALE NURSES' (TEMPERANCE) CO-OPERATION, LIMITED.

INCORPORATED UNDER THE COMPANIES' ACTS, 1862 TO 1900.

ONLY ADDRESSES

LONDON, W.: 10, THAYER STREET, MANCHESTER SQUARE.

MANCHESTER: 235, BRUNSWICK STREET (Facing Owens College).

EDINBURGH: 7, TORPICHEN STREET.

Superior Trained MALE NURSES for Medical, Surgical, Mental, Dipomania, Fever and Travelling Cases supplied at a moment's notice. Day or Night. Skilled MASSEURS Supplied. Terms £1 11s. 6d. to £2 2s. and upwards. Nurses to receive their own fees.

TELEPHONES { (LONDON)—538 PADDINGTON.
{ (MANCHESTER)—4699 CENTRAL.
{ (EDINBURGH)—2715 CENTRAL.

TELEGRAMS { "F. ROUSE WALSHE, Secretary."
"ASSUAGED, LONDON."
"ASSUAGED, MANCHESTER."
"ASSUAGED, EDINBURGH."

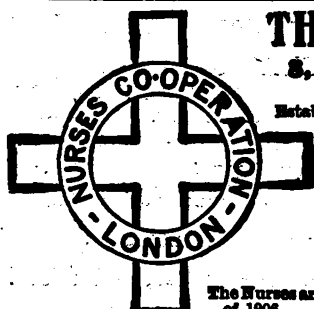

THE NURSES' CO-OPERATION,

8, New Cavendish St., Portland Place, W.

FOUNDED 1891.

INCORPORATED 1894.

Established to secure to Nurses the full remuneration for their work and to supply

FULLY-TRAINED HOSPITAL

Medical
Surgical
Mental
Maternity
Fever
Children's
Nurses

NURSES.

To work under Medical supervision.

The Nurses are fully insured by the Co-operation under the Employer's Liability Act of 1906.

Telegraphic Address: "Apronix, London."

Telephones, 2124 Gerrard & 7547 Gerrard.

THE LONDON ASSOCIATION OF NURSES, LTD.

123, New Bond Street, W.

[Between Brook Street and Grosvenor Street.]

Hospital trained Nurses, experienced in private Nursing, can be obtained immediately for Medical, Surgical, Maternity, Mental, Massage, Fever, and all Infectious Cases; also Male Nurses and Medical Rubbers.

Great care is taken in the selection of Maternity Nurses, who reside in a separate home, and usually devote themselves entirely to that special branch of work.

Apply, LADY SUPERINTENDENT.

Telegrams: "FIRST'S ASSOCIATION, LONDON."

Telephone: "1855, GERRARD."

Middlesex Hospital Trained NURSES INSTITUTE.

Experienced NURSES can be immediately obtained for medical and surgical cases from the sister-in-charge.—No. 17, Cleveland Street, W.

Telegraphic Address: "SKILLFUL, LONDON."

Telephone No. 5307, Gerrard.

ST. JOHN'S HOUSE.

Trained and experienced Medical, Surgical, Monthly NURSES and MASSEUSES can be obtained by application, personally, or by letter, to the Sister Superior, 12, Queen Square, Bloomsbury.

Telephone No. 6099 Central (P.O.).

Telegraphic Address: "Private Nurses, London."

ST. LUKE'S HOSPITAL, OLD STREET, LONDON.

TRAINED NURSES for Mental, Nervous and Massage Cases, can be had immediately. Apply, MATHON. Telegrams: "Envoy, London." Telephone 5608 Central.

National Hospital Male NURSES ASSOCIATION.

— Fully-trained MALE NURSES supplied at the shortest notice. All nurses hold the two years certificate of training at the National Hospital for the Paralysed and Epileptic. Skilled Masseurs supplied. Apply to the Lady Superintendent, National Hospital Queen Square, W.C. Telephone, 4594 Central.

Queen Charlotte's Lying-in HOSPITAL and MIDWIFERY TRAINING SCHOOL, Marylebone, N.W.

Medical Pupils admitted to the practice of this Hospital. Unusual opportunities are afforded of seeing obstetrical complications and operative midwifery, upwards of three fourths of the total admissions being primiparous ones.

Certificates awarded as required by the various Examining Bodies.

Pupils trained for Midwives and Monthly Nurses. On being found competent each pupil is awarded a Certificate of efficiency. Special preparation for examination of Central Midwives' Board.

For rules, fees, &c., apply to

ARTHUR WATTS, Secretary.

MILDMAY NURSING INSTITUTION. 9 & 10, NEWINGTON GREEN, N.

Fully trained NURSES for Medical, Surgical, Maternity, and Fever cases to be had immediately on application to the Superintendent.

Telegraphic Address: "NURSING, London."

Telephone No. 141 Dalston.

LIVERPOOL NURSES' CO-OPERATION, 3, CANNING STREET.

FULLY-TRAINED NURSES FOR ALL CASES. Specially Trained Nurses for MENTAL and NERVE CASES.

Patients received in the HOME.

Telephone 1092 Royal.

MALE NURSES' ASSOCIATION

Supplied at shortest notice day or night.

W. GUTTERIDGE,

Superintendent.

Telegrams: Assistiamo, London. Telephone: 2437 Paddington.

Nurses obtainable day or night. Apply Secretary.



TELEGRAMS: Abstain, London. TELEPHONE: 606 Paddington.

45, BEAUMONT STREET PORTLAND PL., W.

GENERAL J. MANDEVILLE PLACE, Manchester Square, W. Established 1847, at Charlotte Street, Covent Garden. Thoroughly experienced Hospital-trained NURSES supplied at Residents in

a moment's NURSING the Home

notice being Also Specially trained NURSES for Mental Cases worked under the system of Co-operation.

Apply to the SUPERINTENDENT. Telephone: Paddington 55.

Telegraphic Address: "Natrix, London."

FIELDHALL, LIMITED,

MEDICAL TRANSFER AGENTS, LONDON and LEEDS.

ADELPHI HOUSE, 71-72, STRAND, W.C.

Managing Director: J. FIELD HALL, M.B.

Telephone: 4667 GERRARD.

Telegrams: "FIELDHALL, LONDON."

All Branches of Medical Agency work undertaken.

HEPWORTH CHAMBERS, 148, BRIGGATE.

Manager: W. LANGWORTHY BAKER, M.R.C.S.

Telephone: 3753 CENTRAL.

Telegrams: "FIELDHALL, LEEDS."

Full Schedule of Terms on application.

Usual List next week.

MENTAL NURSES' CO-OPERATION

For the Supply of Certificated Mental Nurses
MALE and Female.
115, EDGWARE ROAD, W.
The Co-operation has the approval and support
of many Mental Specialists.
Nurses desirous of full particulars should write to
the Lady Superintendent, Miss JEAN HASTIE.
Telegraphic Address: NURSETAIL.
Telephone: No. 1713 MAYFAIR.

Messrs. H. Wilson and Son,

26, CHARLES STREET,
ST. JAMES'S SQUARE, S.W. (HAYMARKET).
ESTABLISHED 1845.
MEDICAL REFERREES, VALUERS, AND
ARBITRATORS.
LOCUM TENENS AND ASSISTANTS PROVIDED.
Telegrams: "Medicemur, London." Telephone: 11633 Central.

KENT.—£400 a year. Increasing general PRACTICE. Visits 2/6 to 7/6. Rent £40. Premium £600.

LONDON SUBURB.—Progressive PRACTICE, easily worked. No horse. Good house. Ample scope. Receipts £450. Premium, one-and-a-half years' purchase.

SOMERSET.—Unopposed. JUNIOR PARTNER wanted with a view to succession in two years to old-established unopposed country Practice. Present income £600, but from special causes every chance to increase to £800. Fees 2/6 to 7/6. Rent £25. Premium for Half-Share, £600.

NORTHERN TOWN.—Increasing general PRACTICE for sale. Receipts £400. Can be greatly increased. Low rent. Easily worked. Premium £500.

LINCS.—Good-class PRACTICE in country town. Receipts £900; can be increased to £1,200. Fees 2/6 to 21/-; midwifery, 1 to 5 guineas; visits extra. Good house, splendid garden, rent £60.

N. WALES.—Opportunity to secure NUCLEUS of £200 a year which has been much neglected. Vendor retiring. Will appeal to anyone desiring to settle in pleasant seaside resort.

DEVON.—Nominal premium. Young practitioner can be received as PARTNER by elderly man who has neglected the practice owing to illness. Great scope for energetic man, as midwifery and night work have been refused.

NOMINAL PREMIUM.—Large Midland Town. Opening to start Practice in house recently vacated by medical man who will introduce his patients. Vendor compelled by blindness to give up.

DEATH VACANCY in pleasant Northern seaside town. Receipts exceed £550. Premium £450.

SOMERSET.—£500 a year, half from transferable appointments. Very safe bargain. Fees 2s. 6d. up. Rent £30. Premium £500 only.

MEDICAL CONVEYANCING AGENCY.

(Inst. 1880.)
Mr. Herbert Needes (who

has had over 25 years' experience in this well-known Agency) negotiates the TRANSFER of PRACTICES and PARTNERSHIPS and the adjustment of all matters connected therewith.
ASSISTANT MANAGER.—Mr. F. C. NEEDES, B.A.
TO PRINCIPALS.—Reliable LOCUM TENENS available at the shortest notice.
Telegrams: "CURANDUS, LONDON."
Telephone: No. 4791 "GERBARD."

Sole Address, **CLOCK HOUSE,**
ARUNDEL STREET, STRAND, W.C.

THE MANCHESTER MEDICAL ASSOCIATION.

The Oldest Agency in Manchester.
8, KING STREET,
Telegraphic Address: "STUDENT," MANCHESTER.
TRANSFERS and PARTNERSHIPS arranged, and Investigations, Valuations, &c., undertaken.
ASSISTANTS & LOCUM TENENS SUPPLIED.
PRACTICES for sale. Particulars on application.

THE MEDICAL AGENCY.

WATERGATE HOUSE,
15, York Buildings, Adelphi, W.C.
Consulting Director:—C. H. WELLS.
Managing Director:—J. A. RHASIDE.
Telegrams: "TUXBOL, LONDON." Telephone: GERBARD 8954.

The above Agency undertakes the Transfer of Practices, the Introduction of Partners, Investigations for Purchasers, Valuations, Negotiations of Terms, the Supply of Locum Tenens and Assistants and Medical Accountancy.

MEDICAL PARTNERSHIP AND CONVEYANCING AGENCY.

1, ADAM STREET, ADELPHI, W.C.
The Sale of Practices and Partnerships negotiated. Trustworthy Locum Tenens and Assistants can be had at a few hours' notice.
N.B.—No charge made to purchasers.

Notice.—Mr. J. C. Needes,

with an experience of over a quarter of a century, is in an exceptional position to give intending purchasers independent information concerning most Practices and Partnerships. Those investments in the following List marked with an Asterisk are well known to him, having been purchased through his office by the present Incumbent years ago, and in many other cases, introductions can be given to gentlemen who have taken charge of the practices during the absence of the Incumbents.

North Midlands.—A small but

increasing PRACTICE within a few miles of a favourite Cathedral City. The cash receipts for the present year have been £337, with prospects of increase as the place is developing. Union and other appointments yield £180. No resident opposition. Only a cycle required. Good detached house (6 bedrooms, bathroom, &c.) in thorough repair. Premium £450, to include drugs. Hunting, golf, boating, &c.

London, W.—A partly non-

dispensing PRACTICE held by the present incumbent 10 years and worth £1,500 per annum. The fees for visits or consultations range from 2s. 6d. to £1 1s. Very little midwifery. Expenses light, carriage not kept. The house (rent £100 a year) does not contain sufficient accommodation for a family. A good introduction given.

Partnership.—A junior partner

required in an old established PRACTICE, situated in a town of 50,000 inhabitants, within twenty miles of Manchester. The receipts are nearly £1,500 a year, and the incumbent is confident the practice can be increased to £2,000 per annum in a few years with the help of a suitable partner. The fourth share is for disposal to commence with, and part of the purchase money can be paid by instalments. Incumbent is on the Infirmary Staff.

Southern Suburb (near the

Crystal Palace).—An old-established PRACTICE, averaging £700 per annum. Held by vendor 12 years. Visiting fees 2s. 6d. to 7s. 6d. Midwifery not encouraged. About 20 cases yearly; fees one to five guineas. Good detached house; three reception rooms, five bedrooms, &c. Rent £25 a year. Three to six months' introduction given. The neighbourhood is increasing. Gravel soil.

London, S.W.—Increasing

PRACTICE worth £700 to £800 a year, all private work. No clubs or appointments. Held by Vendor 10 years. Visiting fees 1s. 6d. and 2s. 6d. paid in cash; 2s. 6d. and 3s. 6d., &c., if booked. Midwifery 15 guineas first cases, £1 1s. subsequently. Working expenses light, carriage not kept. Very nice house (dining, drawing and consulting rooms, 5 bedrooms, bathroom, &c.). Rent £45. Premium £1,000.

Open-air Treatment.—One of

the oldest-established SANATORIA in the kingdom is for disposal. The gross takings are about £5,000 a year, of which a considerable sum is net profit. Usual fee paid by patients 4 guineas weekly. Premium £3,000, to include furniture and buildings, which have cost £2,000. The Sanatorium is within 3 hours by rail of London. Further particulars on application.

Partnership.—Western

Australia.—Easy terms. A suitable partner required in a practice worth £1,700 to £1,800 a year, with ample scope for increase. Appointments produce over £500 per annum. No dispensing, no long journeys, expenses light. Ordinary visits £1 1s. Midwifery £10 10s. Operations £5 5s. to £25. Price for third share £750. £250 down and balance by instalments. The half share can be purchased in three years. This partnership can be recommended.

Apply to J. C. NEEDES, 1, Adam Street, Adelphi, W.C.

Locum Tenens and Temporary

ASSISTANTS.—Practitioners requiring the above can immediately obtain thoroughly reliable qualified gentlemen upon application to 1, Adam Street, Adelphi, W.C. Every gentleman engaged by the office in either of the above capacities is personally known to Mr. J. C. NEEDES. An office fee of half-a-guinea is payable by the principal.

Telegrams: "Acquirement, London."
Telephone: 1143 Central.

[ESTABLISHED 1875.]

MR. PERCIVAL TURNER

(Old Epsomian.)
(Son of a well-known Practitioner, and Author of
"Guide to Medical and Dental Professions.")

4, Adam Street, Adelphi, Strand, W.C.

Telegrams: "EPSOMIAN, LONDON."
Telephone Central 3399.

TRANSFERS of Practices and Partnerships effected.

LOCUM TENENS and ASSISTANTS supplied. No Fee to Principals.

INVESTIGATION and Valuation of Practices for Purchasers.

ACCOUNTANCY, Arbitrations, &c.

SPECIAL NOTICE.—Mr. Percival Turner's Offices will be CLOSED on December 25th and 26th.

** USUAL LIST NEXT WEEK.

MEDICAL TRANSFER AGENCY

AND
ACCOUNTANCY OFFICES,
19, CRAVEN STREET, STRAND, W.C.

Established 1868.

Messrs. Peacock & Hadley

negotiate the Transfer of Practices, and Partnerships, also undertake Arbitrations, Investigations, and Valuations of Practices, and all other business connected with Medical Agency and Accountancy.

Locum Tenens and Assistants with satisfactory testimonials can be engaged at very short notice. Books kept. Accounts made out and Debts promptly collected in town or country.

No charge made to purchasers or for inquiries.
Telegraphic Address: "HERBARIA, LONDON."
Telephone: 1112 CENTRAL.

REYNOLDS & BRANSON, LTD.

Medical Transfer Agents,
LEEDS.

Telegrams: "REYNOLDS, LEEDS."

Established 1816.

AKED & AKED,

Medical Transfer Agents,

48, Warwick Street, Regent Street, W.

Telegraphic Address:—"Akedian, London."

PRACTICES carefully investigated and valued for intending purchasers.

Assistants Bonds prepared, fee including Stamp 7/6.

Reliable LOCUMS promptly supplied. No fee to Principals providing that three days notice is given. In emergency cases a charge of 5/- will be made to cover cost of telegrams.

THE MANCHESTER MEDICAL AGENCY,

9, ALBERT SQUARE.

Telegrams "Medico, Manchester." Nat. Tel. No. 4860.
Secretary—CHARLES STEVENSON, F.C.I.S.

Prompt and Personal attention to the requirements of all clients.

LEE & MARTIN

(THE BIRMINGHAM MEDICAL AGENCY),
3, FREDERICK ROAD, FIVEWAYS, BIRMINGHAM.

TELEGRAMS: "Locum, Birmingham." TELEPHONE: 1289.

Transfers of Practices & Partnerships arranged.

(A large number of purchasers always on the books.)
"LOCUMS" AND ASSISTANTS SUPPLIED AT SHORT NOTICE.

SCOTTISH MEDICAL AGENCY.

JAMES LOGAN, 95, Bath Street, Glasgow
Medical Practices transferred and Partnerships arranged, Assistants Supplied, Debts Collected, &c.

Practices for Disposal in Scotland and England.
Lists free.

THE SCHOLASTIC, CLERICAL, AND MEDICAL ASSOCIATION, LIMITED. ESTABLISHED 1880.

22, CRAVEN STREET, STRAND, W.C.

Telegraphic Address:—"TRIFORM, LONDON." Telephone No. 3854 (Gansard.)

A Pamphlet relating to the MEDICAL DEPARTMENT with the names of the DIRECTORS and the MEDICAL ADVISING BOARD and terms will be sent on application to G. B. STOCKER,* Managing Director, 22, Craven Street, Strand, W.C.

The Association undertakes the SALE OF PRACTICES and PARTNERSHIPS; the introduction of LOCUM TENENS and ASSISTANTS; MEDICAL ACCOUNTANCY (by a duly qualified Medical Accountant); INVESTIGATION and VALUATION of PRACTICES, &c.; POSTING BOOKS and setting out Bills. INSURANCE OF ALL KINDS, &c., &c.

FOR SALE.

- (1) DEATH VACANCY.—Cornwall.—Unopposed country PRACTICE of £250 to £300 a year. Attractive house with large garden. Very suitable for Resident Patients. Rent £35 in reduction of which £9 is obtained by sub-letting fields.
- (2) SOUTH MIDLANDS.—IMMEDIATE.—A PRACTICE in a country town within 2 hours by rail of London, doing at the time of over £400 per annum. No horse necessary. Rent £21. First-rate hunting. Premium £500.
- (3) MIDLANDS.—Old established PRACTICE in a well populated country district within easy reach of the county town. Cash receipts average about £700 including appointments worth about £180. Semi-detached house with stabling. Rent £45. Premium 1½ years' purchase.
- (4) Outlying Suburb to the North of London. Old established PRACTICE. Cash receipts average over £1,350 per annum. Visiting fees mostly 3s. 6d. and 5s. Midwifery fees 2 to 5 guineas. Large detached house with good garden. Rent £95. Six months introduction. Premium £1,200.
- (5) NORDRACH TREATMENT.—A capital investment offers for a medical man interested in this treatment. Capital required about £1,500. Full particulars on application.
- (6) DEATH VACANCY.—North of England.—Large manufacturing town.—Cash receipts for 1906, over £790, including clubs worth about £80. Rent of house £42. There is a Locum Tenens in charge.
- (7) FAVOURITE HEALTH RESORT.—Within easy distance of Liverpool and Manchester. NUCLEUS. Receipts for 1907 over £200. In addition to above Vendor has received from resident patients during 1907 over £960. Well situated corner house. Rent £90. Premium £1,000.
- (8) NORTH OF ENGLAND.—Large Seaport Town. Cash receipts for 1907 over £460, including appointments worth £100. Very good house on main road. Rent £60, or would be sold. Premium one year's purchase. Great scope for increase.
- (9) RESIDENTIAL OUTLYING SUBURB—SOUTH—Good-class PRACTICE established by present Incumbent nearly 40 years ago. Cash receipts average over £1,200 per annum. Visits mostly 4 for 21 1s. Very little midwifery. Well-situated detached house with large garden. Rent £100, or would be sold. Premium, with six months introduction, 1½ years' purchase, or considerably less with shorter introduction.
- (10) PARTNERSHIP in an old established middle class PRACTICE in a residential suburb of a large city in the midlands. Cash receipts average over £1,400 per annum. A one-half or one-third share would be sold for two years' purchase.
- (11) PARTNERSHIP, WITH VIEW TO SUCCESSION in three years, to an old established good middle class PRACTICE in a large seaport town in the south of England. Cash receipts average over £470 per annum. Premium for half share £500 to include half share of drugs and surgery fittings.
- (12) RESIDENTIAL SUBURB, SOUTH OF LONDON.—First rate old established middle class PRACTICE. Cash receipts for 1906, £980 (average £920). Very easily worked. No clubs or appointments, only about 12 cases of midwifery annually. Well situated house with motor house. Rent £80. Six months introduction. Premium £1,350.
- (13) HOME COUNTIES.—Old established unopposed Country PRACTICE about 2 hours by rail from London. Cash receipts for year ending October 1st, 1907, £730; average for 3 years just under £700 including appointments worth about £100. Small but prettily situated house with garden, tennis lawn and paddock. Rent £39. Hunting and shooting. Premium £1,050.
- (14) MIDLANDS.—Manufacturing Town. Immediate sale. A PRACTICE producing between £500 and £600 per annum, including appointments £190. Premium £660. Purchaser should be good operator and anaesthetist.
- (15) LARGE AND IMPORTANT HOSPITAL TOWN (WEST).—Middle class PRACTICE. Receipts average over £540 with scope for great further increase. Well situated house. Rent £65. Excellent educational facilities. Six months introduction. Premium £700.
- (16) NORTH OF ENGLAND.—Large Manufacturing Town. Cash receipts for 12 months to August 31st, 1907, over £520, including transferable appointments worth over £250. Well situated commodious house. Rent £55. Premium £550. Great scope.
- (17) LONDON, N.E.—PARTNERSHIP in a mixed Practice of £1,500 per annum, half ready money. Five days a week only. Premium for one-half share, 1½ years' purchase.
- (18) NORTH MIDLANDS.—PARTNERSHIP in a mixed country Practice within a few miles of a large city, and about equally distant from a favourite inland watering place. Cash receipts average over £1,800. A share worth about £850 would be sold at 2 years' purchase.
- (19) MIDLANDS.—Residential country town of over 15,000 population, under 2 hours of rail from London. Cash receipts for 12 months to September 30th, 1907, over £770, including appointments worth about £200. Modern house with garage and small garden. Rent £70. Excellent educational advantages. Premium £1,000.

FOR SALE—Continued.

- (20) PARTNERSHIP in a very old established unopposed PRACTICE in the South-West of England. Cash receipts average over £800, including appointments and clubs worth about £300. Rent of house £25. Premium for half share, £800. The practice has been considerably let down through the ill-health of one of the partners, and can be worked up to £800 or £900 per annum.
- (21) SOUTH COAST.—Large and fashionable seaside resort. Increasing good class PRACTICE. Bookings for 12 months ending June 30th, 1907, £704 (average for three years over £565). Good house. Rent £70. Social and educational advantages. Premium only £500.
- (22) FASHIONABLE RESIDENTIAL TOWN AND HEALTH RESORT ON SOUTH COAST.—Good class and increasing non-dispensing PRACTICE. Cash receipts for 1907 will be over £800. Visiting fees principally 7s. 6d. No carriage. Well situated house. Rent £80. Premium £1,080.
- (23) NORTH OF ENGLAND.—Large manufacturing town. Old established PRACTICE. Visits 3s. 6d. to 10s. 6d. Only twelve cases of midwifery. No fee under £1 1s. Cash receipts average over £340 per annum. House situated in a residential locality. Rent £37 10s. Premium 1½ years' purchase. Scope for increase.
- (24) SOUTH OF ENGLAND.—PARTNERSHIP (with view to succession) in a first-rate country practice of over £2,000 per annum, in a small town. Price, two years' purchase. Good society. Good sport.
- (25) SOUTH-EASTERN SUBURB (KENT).—In present Incumbent's hands 16 years. Cash receipts average £950 per annum. Small house, situated in a residential locality. Rent £40. Larger house close by available. Premium £1,000.
- (26) LONDON, W.—Centrally situated cash SURGERY. Receipts for 1906 over £500. There are appointments worth over £100. Net rent of surgery £50. Premium £800.
- (27) HUCKINGHAMSHIRE.—Unopposed country PRACTICE in a beautifully situated village. Cash receipts over £300 including appointments of about £150. House with tennis lawn, flower and kitchen garden. Rent £30. Premium £350.
- (28) LONDON.—Southern Suburb. Good class PRACTICE. Receipts average £780 per annum. Visiting fees usually 5s. Good house the property of the Vendor. Price £1,300 (£800 of which could remain on mortgage). Premium for goodwill 1½ years purchase.
- (29) MIDLANDS.—Large county and manufacturing town. Old established PRACTICE. Cash receipts average over £940, including appointments of over £160. Good house situated in a main thoroughfare. Rent £100. Educational advantages. Large hospital. Premium £1,418.
- (30) PARTNER required for a good middle class Practice of £1,800 per annum in a residential suburb of London. No midwifery under £2 2s. A one-half share will be sold for £1,600, or a smaller share at first, if preferred.
- (31) AN EXCEPTIONALLY favourable opportunity offers for a medical man to take up Electro-Therapeutics. Delightful place and excellent prospects in every way. Premium £1,200.
- (32) COUNTY TOWN (WEST).—PRACTICE of over £850 per annum with good scope for special work. Fees 5s. upwards. Good house with stabling and garden. Rent £75. Good sporting district. Premium 1½ years purchase. Would suit one fond of Surgery, especially Ear and Throat. A long introduction will be given and the Practice is thoroughly transferable.
- (33) WEST RIDING OF YORK.—Small manufacturing town. Old-established PRACTICE of about £1,500 per annum, including appointments of about £300. Well built commodious house, with excellent stabling. Rent £65. Premium £1,500.
- (34) A THIRD PARTNER is required in an old established mixed Practice of over £3,000 per annum in a market town beautifully situated in the North Midlands. Premium for one-fourth share £950, to include a one-fourth share of horses, traps, harness, surgery fittings, drugs, &c.
- (35) SOUTH MIDLANDS.—About 50 miles from London. Small country town. Old-established PRACTICE. Cash receipts for 1906 £380, including appointments worth over £160. Small house, with stabling, garden and paddock (2 acres in all). Rent £35. Premium £500 or a little less.
- (36) SOUTH DEVON.—Unopposed country PRACTICE of about £300 per annum. Small house, with stabling, garden and paddock. Rent £25. No horse. Delightful country. Sport of all kinds. Scope for increase.

WANTED TO PURCHASE.

- (37) WANTED by a graduate in medicine of Cambridge University a good-class country or country town PARTNERSHIP of £500 per annum upwards within 50 miles of London. Purchaser has ample capital.
- (38) WANTED a PRACTICE or PARTNERSHIP in a fair-sized Hospital town. South of England preferred. Purchaser is M.D. (Camb.), M.R.C.S., &c., has private means, and can invest £1,500.
- (39) Wanted, a good-class PRACTICE of £600 to £1,000 per annum, in a residential town in the North of England. Purchaser is M.D. Durh., M.R.C.S., &c., experienced and can invest £2,000.
- (40) Wanted, by a graduate in Arts and Medicine of Cambridge University, a good-class PRACTICE or PARTNERSHIP of £500 per annum upwards in a country town in the South of England. Good house and garden essential. Ample capital.
- (41) WANTED, a PRACTICE or PARTNERSHIP of £700 per annum upwards in Liverpool, Birmingham or immediate neighbourhood.
- (42) WANTED, a good class PRACTICE or PARTNERSHIP in the City by an experienced practitioner who has ample capital.
- (43) WANTED a PRACTICE in Reading by a M.B. London, M.R.C.S., &c., St. Bart's Hospital.
- (44) WANTED a PRACTICE of £750 per annum upwards, in a town with scope for surgery. Purchaser is F.R.C.S. Eng., &c., and has ample capital.
- (45) WANTED, an unopposed country PRACTICE of at least £1,000 per annum in the South of England. Purchaser is M.D., B.S. Durh., and has ample capital.

ASSISTANTS AND LOCUM TENENS SUPPLIED.

*Author (jointly with Wm. Barnard, M.A., LL.B.) of "Medical Partnerships, Transfers, and Assistantships, published by Stevens & Sons, Ltd., 119, Chancery Lane, E.C. Price, net, 8s. 6d., or post 9s.

THE SERUM TREATMENT OF HAY FEVER

Autumnal Catarrh, Rose Fever,

AND

Similar Complaints.

POLLANTIN

(ANTIDOTE FOR POLLEN TOXINE)

FOR EXTERNAL USE.

(Patented in Germany, England, the United States, etc.)

Prepared under supervision of the discoverer.

Prof. Dr. DUNBAR,

BY

SCHIMMEL & CO., Miltitz, near Leipzig

(GERMANY).

Sole Agents for the U.K. and British Colonies.

(Canada and Australasia excepted),

WILLOWS, FRANCIS, BUTLER & THOMPSON, Limited,

WHOLESALE DRUGGISTS,

49, ALDERSGATE STREET, LONDON, E.C.



In purity "Lemco" stands pre-eminent. It is better and more uniform than home-made beef-tea. Doctors rely on it. They know "Lemco". It is prepared from cattle certified to be free from tuberculosis; that it is untouched by hand and watched by experts at every step of its preparation; and finally, every single batch when finished is analysed by Dr. Voit and Dr. Rubner before being put on sale. It is absolutely pure and safe. Always prescribe it as "Lemco."

LEMCO, 4, Lloyd's Avenue, London, E.C.

THE BRITISH MEDICAL JOURNAL

...of First Class Quality...
...to answer all requirements under the
...and Drugs Acts, and where it is appended
...to pass the tests of the British Phar-
...1898. For other pharmaceutical prepara-
...see our detailed List on Application.

Acid. Boric. Pulv., 1 cwt. @ 23/6 cwt.; 7 lbs @ 4d. lb.
Levigated, 3/- cwt. extra.
Acid. Carbolic. Xtls., 39/40; 10 lb. Tins @ 7/- each;
1-lb. Btts., 6-lbs. @ 11d. lb.
Adops. Benzoatus, B.P., 28 lbs. at 8d. lb.
Ammon. Bromid., B.P., 14 lbs. @ 1/8 lb.; 3 lbs. at
1/4 lb.
Ammon. Carb. Lump, 7 lbs. @ 5d. lb. Powder 1/2 d.
extra.
Bals. Copalbe pure, 9 lbs. @ 3/- lb.; 1 lb. @ 3/8 lb.
Bals. Sulphur, 10 lbs. @ 8d. lb.
Blasubb. B.P., Carb., 14 lbs. @ 7/6 lb.; 3 lbs. @ 7/10 lb.
Sublim., 14 lbs. @ 6/8; 3 lbs. @ 6/10 lb.
Chloral Hydras, B.P., 7 lbs. @ 3/10 lb.; 1 lb. @ 4/4.
Cocaine Hydrochlor. B.P., a oz. @ 9/6 oz.; 1 oz. at
9/8 oz.
Codeia pure cryst., B.P., 1 oz. @ 13/- oz.
Urea. Aloes Co. Conc. sine Urea., 6 lbs. @ 1/- lb.
Ext. Ergot Lig., B.P., 5 lbs. @ 2/11 lb.; a oz. @ 3/2 lb.
Ext. Cascara Sag. Lic., B.P., 40 lbs. @ 1/1 lb.; 10 lbs.
@ 1/2 lb.; 5 lbs. @ 1/3 lb.
Ext. Glycyrrh. Liq., B.P., 6 lbs. @ 1/4 lb.
Ext. Ipecac. Liq., B.P., 1 lb. @ 14/- lb.
Ext. Nucis. Vom. Liq., B.P., 1 lb. @ 3/3 lb.
Ferri. Quin. Cit., B.P., 1 lb. @ 5/6 lb.
Ferri. Amon. Cit., B.P., 1 lb. @ 2/3 lb.
Hyocine, D.D., 1280, B.P., 64 lbs. @ 61/- cwt.
Hydrarg. B.P., Amon., 7 lbs. @ 3/1 lb.; Oxide Rub.,
7 lbs. @ 3/4 lb.; Perchlor., 7 lbs. at 2/7 lb.; Sub-
chlor., 7 lbs. @ 2/10 lb.; 3 lb. quantities 1d., 1 lb.
quantities 2d. lb. extra.
Inf. Gent. Co. Conc. 1-7, 5 lbs. @ 10d. lb.
Inf. Senega Conc. 1-7, 6 lbs. @ 2/- lb.
Iodoform, B.P., 1 lb. @ 12/7 lb.
Liq. Ammon. Acet. 1-7, 5 lbs. @ 10/- lb.; 1 lb. @
1/04 lb.
Liq. Baston 1-3 pro syr., B.P., 1 lb. @ 3/6 lb.
Liq. Ferri. Iodid., B.P., 1 lb. @ 6/- lb.
Liq. Hypophosph. Co. pro syr., B.P.C., 1 lb. @ 3/4 lb.
Liq. Morph. Hydrochlor. or Acet., B.P., 6 lbs. @ 2/6 lb.
Liq. Santal Co., B.P., 1 lb. @ 3/4 lb.
Liq. Strychnine Hydrochlor. B.P., 6 lb. @ 1/6 lb.
Liq. Rhel. 1-7 pro. syr., 6 lbs. @ 2/4 lb.
Mist Senna Co., B.P., 20 lbs. @ 5d. lb.; 6 lbs. @
6d. lb.
Morph. Hydrochlor. Pulv., B.P., 1 oz. @ 8/9 oz.
Ol. Morrhus. s.p., 25-gall. tin-lined barrels @ 75/-
per barrel; 1-gall. tins @ 4/6 each.
Ol. Ricini Alb. Opt., 44 lbs. @ 46/- cwt.
Paenacetin, B.P., pulv., 1 lb. @ 2/11 lb.
Potass. Bromid., B.P., 7 lbs. @ 11d. lb.
Potass. Iodid., B.P., 14 lbs. @ 5/2 lb.; 3 lbs. at 8/5 lb.
Quinine Sulph., B.P., 28 lbs. @ 8d. oz.; 10 oz. @
9d. oz.
Salicylates. Acid. Pulv., 7 lbs. @ 1/3; Soda Pulv.,
7 lbs. @ 1/7 lb.
Spt. Ammon. Aromat., B.P., 5 lbs. @ 2/1 lb.;
Spt. Ether. Nit., B.P., 44 lb. @ 2/8 lb.; 1 lb. @
2/11 lb.
Syr. Bastonil, 7 lbs. @ 1/1 lb.
Syr. Ferri. Phosh. Co., 7 lbs. @ 5d. lb.
Syr. Rhamni, 7 lbs. @ 10d. lb.
Syr. Rhel. 7 lbs. @ 7d. lb.
Syr. Scilla, B.P., 7 lbs. @ 4d. lb.
Syr. Senna, B.P., 7 lbs. @ 8d. lb.
Syr. Tolut, 7 lbs. @ 7d. lb.
Tinct. Aurant., B.P., 5 lbs. @ 2/8 lb.
Tinct. Belladonna, B.P., 5 lbs. @ 2/4 lb.
Tinct. Benz. Co., B.P., 5 lbs. @ 2/8 lb.
Tinct. Camph. Co., B.P., 5 lbs. @ 1/10 lb.
Tinct. Cardam. Co., B.P., 5 lbs. @ 1/11 lb.
Tinct. Catechu, B.P., 5 lbs. @ 2/1 lb.
Tinct. Chlorof. et Morph. Co., B.P., 1888 (Chlore-
dyne), 5 lbs. @ 1/10 lb.
Tinct. Cinchona, B.P., 5 lbs. @ 2/9 lb.
Tinct. Cinchon. Co., B.P., 5 lbs. @ 2/9 lb.
Tinct. Digitalis, B.P., 5 lbs. @ 2/1 lb.
Tinct. Gent. Co., B.P., 5 lbs. @ 1/7 lb.
Tinct. Hyocynam, B.P., 5 lbs. @ 2/6 lb.
Tinct. Iodid., B.P., 5 lbs. @ 3/2 lb.
Tinct. Lavand. Co., B.P., 5 lbs. @ 3/- lb.
Tinct. Nucis. Vom., B.P., 5 lbs. @ 2/7 lb.
Tinct. Opil., B.P., 5 lbs. at 2/10 lb.; Aquos., 5 lbs. @
1/11 lb.
Tinct. Quinine Ammon., B.P., 5 lbs. @ 2/3 lb.
Tinct. Rhel. Co., B.P., 5 lbs. @ 1/9 lb.
Tinct. Strophanth., B.P., 5 lbs. @ 2/10 lb.
Tinct. Valerian Ammon., B.P., 5 lbs. @ 2/8 lb.
Tinct. Zingib. Fort., B.P., 1888, 5 lbs. @ 4/5 lb.
Ung. Acid. Boric, B.P., 28 lbs. @ 8d. lb.; Flav.,
28 lbs. @ 4d. lb.
Ung. Hydrarg., B.P., 7 lbs. @ 2/- lb.
Ung. Zinci., B.P., 28 lbs. @ 7d. lb.

NOTE.—Only Terms Net Cash with order without discount; or Orders received through London Merchants or Bankers. Goods free on rail; all packages free; Export cases extra.

ALLIANCE DRUG & CHEMICAL CO.,
LONDON.

Office:—34, LEADENHALL STREET.

Kindly detach this sheet and place it in your Buying Book.

PHYTIN

IS THE NATURAL SALT OF PHOSPHORUS,
PRESENT IN SEEDS AND VEGETABLE TISSUES.
NO OTHER DRUG CONTAINS SO LARGE A
PERCENTAGE (22.8) OF

ASSIMILABLE PHOSPHORUS.

Supplied in Form of Capsules (each containing the Dose—4.2 grains),
or in Powder or in Liquid (for Club and Hospital Practice).

Society of Chemical Industry in Basle (Pharm. Dept.), 8, Harp Lane, London, E.C.

GOLD MEDAL, Cape Town International Exhibition, 1904-5.

THE ORIGINAL PREPARATION.

LIQ. SANTAL FLAV. c. BUCHU ET CUBEBA (HEWLETT'S).

Report of "THE PRACTITIONER":—

"Experience has shown this preparation to possess the same efficacy as Santal Oil itself. It mixes perfectly with water, and has a taste by no means disagreeable, in which particular it contrasts very favourably with the ordinary mixture it is intended to replace."

To ensure obtaining this Preparation, please write "LIQ. SANTAL FLAV. c. BUCHU et CUBEBA (HEWLETT'S)" or the title may be conveniently abbreviated to "Liquor Santal Co. (Hewlett)."

CAUTION.—The titles of these Preparations are being closely imitated, and to ensure obtaining the original and genuine Preparations it is necessary to write "HEWLETT'S."

Price 10s. 6d. per lb., packed for dispensing only, in 10, 22, 40, & 90-oz. bottles.

Introduced and Prepared only by C. J. HEWLETT & SON, 35 to 42, Charlotte Street, London, E.C.



In all disorders of the respiratory tract in which inflammation or cough is a conspicuous factor, incomparably beneficial results can be secured by the administration of

Glyco-Heroin (Smith)

The preparation instantly diminishes cough, augments expulsion of secretions, dispels oppressive sense of suffocation, restores regular, pain-free respiration and subdues inflammation of the air passages.

The marked analgesic, antispasmodic, balsamic, expectorant, mucus-modifying and inflammation-allaying properties of GLYCO-HEROIN (SMITH) explain the curative action of the Preparation in the treatment of

**Coughs, Bronchitis, Pneumonia,
Laryngitis, Pulmonary Phthisis,
Asthma, Whooping Cough**

and the various disorders of the breathing passages.

GLYCO-HEROIN (SMITH) is admittedly the ideal heroin product. It is superior to preparations containing codeine or morphine, in that it is vastly more potent and does not beget the bye-effects common to those drugs.

***Dose.**—The adult dose is one teaspoonful, repeated every two or three hours. For Children of more than three years of age, the dose is from five to ten drops.*

Samples and exhaustive literature bearing upon the preparation will be sent, post paid, on request

TO THE SOLE BRITISH AGENTS
THOS. CHRISTY & CO.,
4, OLD SWAN LANE, LONDON, E.C.