

RONCEGNO

**Natural ARSENICAL
Iron Water.**

*The Richest Known of
all Arsenious Springs.*

Highly recommended by the Medical Profession as most efficacious in the treatment of Anæmia, Ailments peculiar to Females, Skin Affections, Nervousness, Rachitis, Chronic Rheumatism, and Malaria. A Powerful Tonic in General Convalescence.

THE LANCET, Feb. 20, 1909, says:—"The water of Roncegno is distinguished from the waters of its class by containing a remarkable quantity of arsenic. We have not examined a natural mineral water, at all events, containing so much arsenic."

SAMPLES sent gratis and carriage paid to MEMBERS of the MEDICAL PROFESSION on application to—

RICHARD DAVIS, 20, Maddox Street, Regent Street, London, W. (SOLE AGENT).

RONCEGNO

WATER CONTAINS ACCORDING TO *THE LANCET'S* ANALYSIS: HALF GRAIN OF ARSENIUS ACID AND ELEVEN GRAINS OF IRON PER PINT.

Roncegno Water affords the Best, Safest, and Most Efficacious Method of Administering Arsenic and Iron.

30 minutes
from

CAIRO

On the edge of
the Desert.

MENA HOUSE HOTEL (Pyramids).

Noted for comfort. Golf and other sports. Private bath-rooms.

HELOUAN. 30 minutes from CAIRO. Celebrated watering-place in the Desert. Excellent results in cases of Gout, Rheumatism, Sciatica, and Kidney troubles.

GRAND HOTEL HELOUAN.

HOTEL DES BAINS. Comfort and moderate terms. Same management as SAVOY, CONTINENTAL and ANGLETERRE HOTELS, CAIRO.

Terms from 18/-.

Write for Pamphlet No. 13.

LACTOBACILLINE MILK

is the only form of Soured or Curdled Milk manufactured under the immediate direction of the Société "Le Ferment," from cultures supplied by them and prepared under the scientific supervision of Prof. Metchnikoff.

LACTOBACILLINE MILK is prepared in the United Kingdom only by the

LONDON PURE MILK ASSOCIATION, Limited,

2, HALKIN PLACE, BELGRAVE SQUARE, LONDON, S.W.

Telegrams: "PUMILA, LONDON."

Telephone: 334 Gerrard (2 lines).-

under an exclusive contract with the Société "Le Ferment" of Paris.

SOLE PURVEYORS TO PROFESSOR METCHNIKOFF.

INDEX TO ADVERTISEMENTS.

The Issue of the BRITISH MEDICAL JOURNAL is this week 24,100 copies.

COVER.

PUBLISHERS.

Saunders, Tindall and Cox.
Collier, M.—Mouth Breathing..... 1
Progressive Deafness..... 1

Churchill, J. and A.
Fenwick, E. H.—Radiography..... 1
" Uterine Mesoscopy..... 1
" Operat. Tumours of Bladder..... 1
" Ulceration of Bladder..... 1
" Electric Oystoscopy..... 1

Lewis, H. K.
Roth, B.—Latere Curvature..... 1

Macmillan and Co., Ltd.
Lockwood, C. B.—Appendicitis..... 1
Tubby & Jones—Surgery of Paralysis..... 1

"Prescriber" Office,
"The Prescriber"..... 1

Saunders (W. B.) Co.
Books for the Practitioner..... 1
Illustrated Medical Catalogue..... 1

Royal Society of Medicine..... 1

CHEMISTS, Etc.
Bullock & Co.—Add Glycine of Pepsine..... iii
Pepin's Pore..... iii
Evans, Lescher & Webb—Capsul. Ol. Santal Flav..... iv

FOOD PREPARATIONS—
London Pure Milk Association, Ltd..... 1

HOTELS—
Mena House Hotel, Cairo..... 1

MINERAL WATERS—
Davis, R.—Rougeon Water..... 1
Ingram & Royle, Ltd.—Vichy..... 1

Ilford, Ltd.—X-Ray Plates..... 1

PUBLISHERS.

Arnold, E.
Caldwell, W.—Medical Treatment..... 6
Hutchinson, R.—Diseases of Children..... 6
Fisher, O. A.—Diseases of Nose & Throat..... 6
Savill, T. D.—System of Clinical Medicine..... 6
Stewart, P.—Nervous Diseases..... 6
Whitfield, A.—Skin Diseases..... 6

Saunders, Tindall and Cox.
Bidwell, L. A.—Intestinal Surgery..... 6
Clarke, J. J.—Cause of Cancer..... 6
Owen, E.—Cleft Palate and Hare-Lip..... 6

Sale, Sons and Danielsson.
Worth, C.—Squint..... 6

Behrke, E.
Stammering..... 5

Curry, G. and T.
Duplicate Prescription Books..... 5
Simplified Medical Account Books..... 5

Cassell and Co., Ltd.
Herman, G. E.—Diseases of Women..... 5
Morris, Sir M.—Diseases of Skin, &c..... 5
Owen, E.—Surgical Diseases of Children..... 6

Cutis Pres.
White, F.—Infected Bars..... 5

Churchill, J. and A.
Bigg, H.—Spinal Curvatures..... 5
" Spinal Curves..... 5
" Ruptures..... 5
Crispe, H.—Cancer, &c., of Rectum..... 5

Davidson and Co.
Electrical Treatment for Gen. Practice..... 5

Glaisher, H. J.
West, A.—Granular Kidney..... 5

Griffin and Co., Ltd.
Saundby, R.—Diseases of Digest. System..... 6
" Medical Ethics..... 6

Lewis, H. K.
Beaumont, W. M.—Injuries of Eyes, &c..... 6
Lewers, A. H. N.—Diseases of Women..... 6
" Cancer of Uterus..... 6

Longmans, Green and Co.
Goodall & Miles—Diseases of the Anus..... 5
Hare, F.—Food Factor in Disease..... 5

Macmillan and Co., Ltd.
Ballance, C. A.—Surgery of Brain..... 5

Matthews Bros.
Wood, J.—Application of Trusses..... 6

Medical Publishing Co., Ltd.
Lane, W. A.—Cleft Palate and Hare-Lip..... 5
" Treatment of Fractures..... 5

Nisbet and Co.
Lane, W. A.—Chronic Constipation..... 5

Rebman, Ltd.
Beattie & Dickson—General Pathology..... 4
" Special Pathology..... 4
Bockenheimer, Dr. Ph.—Surgery..... 4
Bockenheimer & Frohse—Surgery..... 4
Joseph, M.—Cosmetics..... 4
Moure, J. E.—Pharynx and Larynx..... 4
Webster, R. W.—Diagnostic Methods..... 4

Saunders (W. B.) Co.
DaCosta, J. C.—Physical Diagnosis..... 3
Friedenwald & Eubank—Die in Health..... 3
Kelly & Cullen—Myomata of Uterus..... 3
Moynihan, B. G. A.—Abdom. Operations..... 3
Soudier, C. L.—Fractures..... 3

Simpkin, Marshall and Co., Ltd.
Gattie, W. H.—Lunacy Practice..... 6

Wright, J. and Sons, Ltd.
Lejars & Dickie—Urgent Surgery..... 4

TYPEWRITERS—
Gatiff, Miss M..... 6
Marshall, Mrs..... 6

AMBULANCES—
St. John Ambulance—Invalid Carriages..... 7

ASSURANCE COMPANIES—
National Provident Institution..... 6
Prudential Assurance Company..... 6
Railway Passengers' Assurance Co..... 6

BRASS NAME PLATES—
Cooke's Brass Name Plates..... 7
Osborne & Co.—Brass Door Plates..... 36

CARRIAGES, MOTORS, Etc.—
De Dion Bouton—Motor Cars..... 38
Morgan & Co.—Adler Cars..... 29
Sunbeam Motor Car Co.—Motor Cars..... 37
Warwick Wright, Ltd.—Metallurgique..... 38
Wolsey Motor Car Co.—Motor Cars..... 37

ANÆSTHETICS—
Salomon & Co., Ltd.—Chloroform and Ether Puriss..... 8

CHEMISTS, Etc.—
Allen & Hanbury, Ltd.—Bynlin Amara..... 20
" Vapo-Cresolene..... 30
Alliance Drug and Chemical Co.—Price List of Drugs..... 56
Bales, Bros. & Stevenson—Laq. Colchicine Salicyl (Hopkinson)..... 56
Battley & Watts—Battley's Liquors..... 8
British Diamalt Co.—Malt Extract..... 16
British Oxygen Co.—Oxygen..... 30
Burroughs, Wellcome & Co.—Kepler Solution..... 24
" Tabloid" Pastilles..... 25
Christy & Co.—Ergositol (Smith)..... 10
Cox & Co.—Masselettes..... 19
Dinnford & Co.—Magnesia..... 8
Eoscent Compounds, Ltd..... 15

HAIR—
Hewlett & Son—Mist. Hepatica Conc..... 14
Hoffmann-a-Roche Chem. Works, Ltd.—Digalen..... 16
Hughes, E. G.—Karswood Cresolene..... 7
Kress & Owen Co.—Glyco-Thymoline..... 23
Merk, E.—Preparations..... 56
Pierro's Eau Dentifrice..... 7
Society of Chem. Industry (Basle)—Phytin..... 12
Bymes & Co.—Lac Bismuthi..... 8
Widemann, Broich & Co.—Allosan..... 11
Wright, Layman & Umney—Coal Tar Soap..... 36
" Liquor Carbonis Detergens..... 7, 10
Wulff & Co.—Formamias..... 25
Zimmermann, Chas. & Co.—Aphrodine..... 12
Zimmermann, A. & M.—Urotropin..... 9

FOOD PREPARATIONS—
Allen & Hanbury, Ltd.—Allenbury's Diet..... 21
Armour & Co.—Red Bone Marrow..... 31
Aylesbury Dairy Co., Ltd.—Lactor..... 11
Benger's Food, Ltd.—Peptonised Beef & Chicken Jellies..... 18
Bovine Co.—Bovine..... 10
Brack's Charcoal Biscuits..... 8
Brand & Co.—Meat Juice..... 8
Oallard & Co.—Diabetic Foods..... 10
Fairchild, Bros. & Foster—Panopceon..... 27
Fry's Malted Cocoa..... 7
May, Roberts & Co.—Eponymised Cocoa..... 8
Valentine Meat Juice Co.—Meat Juice..... 15
Van Abbott & Co.—Gluten Flour..... 30
Welford & Sons—Sour Milk Preparations..... 14
Wulff & Co.—Sanatogen..... 26

MINERAL WATERS—
Contrexeville Pavilion..... 13
Ingram & Royle—Gieschubler..... 30

SANTARY APPLIANCES—
Southall Bros.—Accouchement Sets..... 35

SPIRITS, WINES, Etc.—
Back & Co.—"G.B." Diabetes Whisky..... 8
Buchanan & Co.—Whisky..... 7
Burroughs, Wellcome & Co.—"Bivo" Beef and Iron Wine..... 23
Usher & Co.—Whisky..... 12

STEAMSHIP CRUISES—
Imperial Direct Mail Service..... 7
Royal Mail Steam Packet Co..... 7

SURGICAL APPLIANCES—
Aithison & Co.—Clinical Thermometers..... 24
Anderson, F. L.—Richter's Needle Holder..... 7
Armbricht, Nelson & Co.—Radium..... 12
Baker & Sons—Trusses..... 36
Baker, C.—D. P. H. Microscope..... 32
Bauch & Lomb—Microscopes..... 32
Clarke & Co.—Irish Linen Sandages, &c..... 73
Coles & Co.—Spiral Spring Truss..... 35
Hawley & Son—Instruments, &c..... 32
Hicks, J. J.—Sphygmometer..... 38
" Thermometers..... 33
Hooper & Co.—Elastic Water & Air Beds..... 38
Holland & Co.—Instep Arch Sock..... 30
Hough, Housen & Co.—Ureth. Springs..... 17
Huxley & Son—Spiral Abdominal Belts..... 32
May, Roberts & Co.—Tissue, Wools, &c..... 32
Millikin & Lewis—Instruments, Osteology, &c..... 56
Millwood Engineer Co.—Accumulators..... 36
Sanitas Electrical Co.—X-Ray Apparatus..... 29
Thermogene Co.—Thermogene..... 13
" Co. Ltd.—"Zo" Adhesive Plaster..... 56
Van Horn & Sawtell—Sterilised Catgut..... 32
Wood, V.—Crepe Velpeau Bandages..... 36
Wright, Layman & Umney—Coal Tar Inhaler and Vaporizer..... 34
Zeal, G. H.—"Repelle" Thermometer..... 36

TAILORS & BOOTMAKERS—
Armstrong, G. & M.—Livery Tailors, &c..... 36
Burberys Waterproofs, &c..... 28
Fisher & Son—Tailors..... 36
Holland & Son—Boots..... 30
Russian Fur Co.—Overcoats..... 36

VACCINE LYMPH—
Allen & Hanbury—Calf Lymph..... 34
Calf Vaccine Institution..... 34
Jenner Institute for Calf Lymph..... 34
Roberts & Co.—Calf Lymph..... 34

BATHS, SPAS, Etc.—
Abergwyth, Wales..... 43
Brine Baths Hotel, Nantwich..... 43
Buxton, Derbyshire..... 29
Cheltenham Spa..... 29
Droitwich..... 29, 43
Salomargiorte..... 29
Yarrow Home, Broadstairs..... 43

HYDROS.—
Bournemouth Hydropathic..... 43
Carrogate Hydro..... 43
Snedley's Hydro, Establishment, Mallock..... 43
Surrey Hills Hydropathic..... 43

HOMES AND ASYLUMS—
Ashwood House Asylum..... 42
Bailbrook House, Bath..... 42
Barnesley Hall, Bromsgrove..... 40
Barrow House Hospital..... 42
Bethel Hospital, Norwich..... 40
Bishopstone House, Bedford..... 42
Boreston Park Asylum..... 41
Brockenhurst, Epping..... 41
Brunton House, Lancaster..... 45
Camberwell House, Peckham..... 41
Carnegie House, Montrose..... 41
Chateau Chatelaine, Geneva..... 43
Chesley Royal, Cheshire..... 42
Clarence Lodge, Clapham Park..... 41
Coppice, Nottingham..... 42
Cotton Hill, Stafford..... 40
Court Hall, Kenton..... 41
Drumark Nursing Home..... 43
Electrical Treatment—Torquay..... 42
Epilpsy—David Lewis Colony..... 42
Fountain, Streatham..... 42
Glendosil and Hurst Houses..... 42
Grove House, All Stretton..... 41
Grove, Old Catton..... 40
Hasslemere Nursing Home..... 43
Haydock Lodge Asylum, Lancashire..... 41
Highcliffe Convalescent Home..... 43
Kingsdown House, Box..... 41
London Fever Hospital..... 45
Malling Place, Kent..... 41
Marden Hall, Nelson..... 41
Middleton Hall Private Asylum..... 42
Moat House Asylum..... 42
Newlands House, Tooting..... 41
Normansfield, Hampton Wick..... 42
Northumberland House, Finsbury Park..... 40
Northwoods House, Winterbourne..... 41
Overdale Asylum, Whitefield..... 40
Peckham House Asylum..... 41
Percy Asylum, Winchester..... 40
Plymouth House, S. Devon..... 42
Resident Patients..... 41
Retreat Private Asylum, Armagh..... 41
Springfield House Asylum, Bedford..... 42
St. Andrew's Hospital, Northampton..... 42
St. Luke's Hospital..... 40
St. Thomas's Home, London..... 43
Stretton House, Church Stretton..... 42
The Grange, near Rotherham..... 41
Warneford, Oxford..... 40
Whitecroft, Carlisle..... 42
Winford House, Exeter..... 41
Wye House, Buxton..... 41

INHERITANCE, Etc.—
Buntingford House Retreat..... 39
Capel Lodge Retreat, Folkestone..... 40
Dalympole Home for Inebriates..... 40
Ghyll Retreat, Cockermouth..... 40
Home for Inebriate Women, Brighton..... 40
Inverdon Lodge, Dairle..... 39
Inverlith Lodge, Retreat..... 39
Melbourne House, Leicester..... 39
Newmans Retreat, Loughborough..... 39
Newwood Sanatorium..... 39
Northlands Retreat, Wandsworth..... 39
Plas-y-Dinas, Wales..... 39
The Lodge, Carnoustie, N.B..... 40
Tower House, Leicester..... 39

OPEN-AIR SANATORIUMS—
Alderney Manor, Bournemouth..... 45
Alderside Sanatorium, Ireland..... 44
Applegarth Sanatorium, Yorkshire..... 45
Ashover Sanatorium, Derbyshire..... 45
Blencathra Sanatorium, Penrith..... 45
Crooksbury Sanatorium, Surrey..... 45
Leylin Sanatorium, Switzerland..... 44
London Open-Air Sanatm., Wokingham..... 44
Manor Valley Sanatorium, Peeblesshire..... 45
Mendip Hills Sanatorium..... 45
Nordwich-on-Dee..... 44
Nordrach-upon-Mendip Sanatorium..... 45
Oakley Sanatorium, Surrey..... 45
Painpswick Sanatorium..... 45
Rudgwick Sanatorium, Sussex..... 45
Sanatorium Clavadel, Davos..... 45
Udal Torre, Yelverton..... 44
Vale of Clwyd Sanatorium..... 45
Wensleydale Sanatorium..... 45

TUTORS AND LECTURERS—
D.P.H. Edinburgh—G. H. Gamell..... 48
Examinations—Class Rooms, Edinburgh..... 48
Examinations—Carlton College..... 48
Examinations—Indian Medical Service..... 47
Examinations—F. Knight..... 47
Examinations—F. Lloyd Wilson..... 47
Examinations—O. R. Whitaker..... 48
Stammering—Mrs. Caldwell..... 48
University Exam. Postal Institution..... 47

Continued on page 4.

Books for the Practitioner

SECOND
EDITION

MOYNIHAN'S ABDOMINAL OPERATIONS

RECENTLY
ISSUED

By B. G. A. MOYNIHAN, M.S.(London), F.R.C.S., Surgeon to the General Infirmary, Leeds. Cloth, 28s. net.

Mr. Moynihan's work is the abdominal surgery for the general surgeon, giving not only the actual *modus operandi* of the various abdominal operations, but also the technic of preliminary preparation and sterilisation. The *British Medical Journal* says: "The work as a whole is marked by well-balanced estimate of the value of, and the indications for, the various operative procedures described, by discussion of the views of other surgeons, which shows a wide acquaintance with their practice and their writings, and by careful descriptions of technique, which will place many a surgeon under an obligation to the author." Peritonitis and appendicitis are accorded unusual space; and the subjects of chronic ulcer and intestinal obstruction are also excellently detailed. *Send for Circular.*

NEW (6th)
EDITION

SCUDDER'S TREATMENT OF FRACTURES

RECENTLY
ISSUED

Octavo of 628 pages, 854 illustrations. By CHARLES L. SCUDDER, M.D., Surgeon to the Massachusetts General Hospital, Boston. Polished Buckram, 24s. net.

Dr. Scudder's work has now reached a sale of over 25,000 copies. Devoted to treatment it is above all others the book for the practitioner, for not only does Dr. Scudder tell how to diagnose and treat every fracture, but he shows how to do it. In reviewing a previous edition the *British Medical Journal* said: "It is one of the best of modern works on the subject, and with its full and lucid teaching, supplemented by an abundance of excellent illustrations, will be found a useful guide in the management of this class of injuries." In this edition operative procedures have been considered at some length. Over a hundred new illustrations have been added.

A NEW
WORK

KELLY & CULLEN'S UTERINE MYOMATA

JUST
ISSUED

Large Octavo, 700 pages, with 388 original illustrations, 19 in colours. By HOWARD A. KELLY, M.D., and THOMAS S. CULLEN, M.B. of Johns Hopkins University. Cloth, 35s. net.

This monumental work, the fruit of over ten years of untiring labours, will remain for many years the last word upon the subject. Written by those men who have brought, step by step, the operative treatment of uterine myoma to such perfection that the mortality is now less than one per cent., it stands out as the record of greatest achievement of recent times. As an example of the practical results accruing from the association of the operating-room with the pathologic laboratory, this work will stand as an enduring testimonial. The *Dublin Journal of Medical Science* says: "The book is splendidly illustrated. No pains or expense seem to have been spared.....It contains an immense amount of useful information for the general practitioner, and it should certainly not be absent from the library of any gynaecological surgeon."

A NEW
WORK

DaCOSTA'S PHYSICAL DIAGNOSIS

RECENTLY
ISSUED

By JOHN C. DaCOSTA, JR., M.D., Associate in Clinical Medicine, Jefferson Medical College, Philadelphia. Octavo, 575 pages, illustrated. Cloth, 15s. net.

Dr. DaCosta's work is a thoroughly new and original one. Every method given has been carefully tested and proved of value by the author himself. Normal physical signs are explained in detail in order to aid the diagnostician in determining the abnormal. Both direct and differential diagnoses are emphasised. The cardinal methods of examination are supplemented by full descriptions of technic. The *British Medical Journal* says: "It is so full of material, and almost always very good material, that it cannot be discussed in detail. To classify its subject-matter on an academic basis it may be said that it is mainly concerned with clinical anatomy, the origin, mechanism, and significance of normal physical signs, and with a really thorough discussion of applied pathology and of diagnosis." *Send for Circular.*

NEW (3rd)
EDITION

FRIEDENWALD & RUHRÄH ON DIET

JUST
ISSUED

By JULIUS FRIEDENWALD, M.D., and JOHN RUHRÄH, M.D., of Baltimore. Octavo of 764 pages. Cloth, 18s. net.

This new third edition will be found still more useful than the former two. The articles on milk and alcohol have been rewritten, additions made to those on tuberculosis, the salt-free diet, and rectal feeding, and several valuable tables added, including Winton's showing the composition of diabetic foods. All in all, the revision for this edition places this book far in the front of works on Diet. The *Lancet* says: "The authors have presented in a readable form various alternative diets adapted to many conditions. The book is well printed, is easy of reference, and is a valuable presentation of the subject of which it treats."

And at
PHILADELPHIA
U.S.A.

W. B. SAUNDERS COMPANY,
LONDON: 9, Henrietta Street, Strand, W.C.

And at
MELBOURNE:
Australia.

INDEX TO ADVERTISEMENTS—continued.

MEDICAL SCHOOLS, Etc.—		Borough of Batley..... 48	CONTRACT PRACTICE	HOUSE, &c., AGENTS—
City of London Lying-In Hospital..... 41		Aristol Royal Infirmary..... 50	AND OTHER APPOINTMENTS	Bedford & Co..... 50
Hospital for Diseases of Nervous System..... 47		Cancer Hospital, London..... 50		Clark, H. Ley..... 50
King's College, London..... 49		Chelsea Hospital for Women..... 52	Notices as to Disputes..... 51	Elliott, Son & Boyton..... 50
London School of Clinical Medicine..... 47		Dundee Combination Poorhouse..... 50	NURSING INSTITUTES—	TRANSFER AGENTS—
London School of Tropical Medicine..... 41		East Hutton Lodge..... 50		Blundell & Rigby..... 54
London Throat Hospital..... 47		East London Hospital for Children..... 50	General Nursing Association..... 53	Fieldhall, Ltd..... 53
Medical Graduates' College & Polytechnic..... 47		Farringham General Dispensary..... 50	Liverpool Nurses' Co-operation..... 53	Lee & Martin..... 53
Middlesex Hospital Medical School..... 49		Great Yarmouth, County Borough of..... 50	London Association of Nurses..... 53	Manchester Medical Agency..... 54
North-East Lond. Post-Graduate College..... 41		H.M. Navy Medical Department..... 52	London Temperance Male & Female Nurses..... 52	Manchester Medical Association..... 53
Royal College of Physicians of London..... 43		Hospital for Sick Children..... 50	Male Nurses Association..... 53	Needles, H. C..... 53
Royal Institute of Public Health..... 43		Full Royal Infirmary..... 50	Male Nurses (Temperance) Co-operation..... 52	Peacock & Hadley..... 54
Royal London Ophthalmic Hospital..... 43		Kent County Asylum..... 50	Mental Nurses Co-operation..... 53	Reaside, J. A..... 53
Royal Westminster Ophthalmic Hospital..... 47		London Throat Hospital..... 52	Metropolitan Temperance Association..... 53	Reynolds & Branson, Ltd..... 54
University College, London..... 48		Manchester Children's Hospital..... 43	Mildmay Nursing Institution..... 53	Scholastic, Clerical, & Med. Association..... 53
University of Cambridge..... 47		Manchester Royal Infirmary..... 52	National Hospital Male Nurses' Assocn..... 53	Scottish Medical Agency..... 54
W. London Hosp. Post-Graduate College..... 43		Medical Mission Hospital, Plaistow..... 52	Nurses' Co-operation..... 53	Turner, F..... 54
SCHOOLS, Etc.—		Mount Vernon Hospital for Consumption..... 50	Queen Charlotte's Lying-In Hospital..... 53	MISCELLANEOUS—
Marlborough College, Buxton..... 48		Royal Boscombe & West Hants Hospital..... 48	Retreat, York..... 53	
Overdale School for Girls, Settle..... 47		Royal Surrey County Hospital..... 48	St. John's House..... 53	Bayliss, Jones & Bayliss—Fencing Gates..... 34
EDUCATIONAL VACANCIES—		Royal Victoria Hospital, Montreal..... 50	St. Luke's Hospital..... 53	Boulton & Paul—Revolving Shelters..... 8
Liverpool School of Tropical Medicine..... 48		Royal Waterloo Hospital for Children..... 52	Temperance Male Nurses' Co-operation..... 52	Candy & Co.—Devon Fire..... 33
HOSPITAL VACANCIES—		Sheffield Royal Hospital..... 52	The Temperance Male & Female Nurses..... 52	Consulting Rooms to Let..... 10
Belgrave Hospital for Children..... 52		Southampton Free Eye Hospital..... 52	ASSISTANTS, PRACTICES, Etc.	Edinburgh & St. Andrew's Univ.—Address..... 46
Birmingham & Midland Eye Hospital..... 52		Stirlingshire Education Committee..... 43	Assistances Vacant and Wanted..... 49	Exhibition of Hygiene..... 34
		West London Hospital..... 48	Practices Wanted and for Disposal..... 49, 50	
		Wye House Asylum, Buxton..... 52		

Vol. I. NOW READY, 25/- net. To be issued in 2 Vols., lavishly Illustrated. Cloth Gilt, 50/- net.

URGENT SURGERY

By FÉLIX LEJARS,

Professor Agrégé à la Faculté de Médecine de Paris; Chirurgien de l'Hôpital Saint-Antoine, Membre de la Société de Chirurgie.

TRANSLATION FROM THE NEW AND SIXTH FRENCH EDITION

By W. S. DICKIE, F.R.C.S. (ENG.)

Surgeon North Riding Infirmary, Middlesbrough; Consulting Surgeon Middlesbrough Union Infirmary; Consulting Surgeon Eston Hospital.

WITH 994 ILLUSTRATIONS IN THE TEXT, AND 20 FULL-PAGE PLATES.

Six Editions of Lejars' work have already appeared in France, and it has been translated into German, Spanish, Italian, Hungarian, Russian, and Japanese. These facts indicate the great practical value of the book. There are certain things which every practitioner should be able to do, and, although not a skilled operator, he should be conversant with the unavoidable obligations of urgent surgery. No English work is like it.

BRISTOL: JOHN WRIGHT & SONS Ltd.

LONDON: SIMPKIN, MARSHALL & CO. Ltd.

JUST PUBLISHED.

Crown 8vo, Cloth. Price 2s. 6d. net.

A SHORT HANDBOOK OF COSMETICS.

BY

Dr. MAX JOSEPH (Berlin).

THIRD EDITION.

With 151 Recipes.

It is of importance that the physician should acquaint himself with this subject in its main features, and this book supplies a guide to his studies, as well as those of the student.

BOOKS SUITABLE FOR PRESENTS.

DIAGNOSTIC METHODS: Chemical, Bacteriological and Microscopical. A Text-book for Students and Practitioners. By RALPH W. WEBSTER, M.D., Ph.D., Assistant Professor of Pharmacological Therapeutics, and Instructor in Medicine in Rush Medical College, University of Chicago.

JUST ISSUED. Royal 8vo. 641 pp., 37 Coloured Plates and 164 other Illustrations. Cloth. Price 28s. net.

SURGERY: Atlas of Clinical. With Special Reference to Diagnosis and Treatment for Practitioners and Students. By Dr. PH. BOCKENHEIMER, Professor of Surgery in the University of Berlin. English Adaptation by C. F. MARSHALL, M.D., F.R.C.S. Eng.

In Three Large Crown 4to Volumes containing 150 Coloured Figures. Full Flexible Leather. Price 94s. 6d. net, or in Half Leather, 86s. net.

SURGERY: An Atlas of Typical Operations in.

For Practitioners and Students. By Dr. PH. BOCKENHEIMER, and Dr. FRITZ FROHSE. Adapted (only authorised) English Version by J. HOWELL EVANS, M.A., M.B., M.Ch. Oxon., F.R.C.S. Eng., Demonstrator of Operative Surgery at St. George's Hospital, London, &c.

With 60 Plates (12 in. by 9½ in.) in three-colour process prints, with explanatory Text and Illustrations of the Surgical Instruments and appliances to which reference is made in the text. Handsomely bound in half red roan, leather corners, with gilt top. Price £3 5s. net. Cloth, 42s. net.

ELEMENTARY PRACTICAL TREATISE ON DISEASES OF THE PHARYNX AND LARYNX.

By Dr. E. J. MOURE (Bordeaux). Translated and adapted by J. MALCOLM FARQUHARSON, M.B., F.R.C.P. Edin., &c., Senior Surgeon to the Ear and Throat Department of the Edinburgh Eye and Ear Infirmary, &c.

The author has striven to furnish General Practitioners with useful information regarding the Affections of the Pharynx and Larynx with which they are not always conversant, and this work is the outcome of nearly thirty years' personal clinical and therapeutical observation.

RECENTLY ISSUED. Demy 8vo, 416 pages, with 210 Illustrations in the Text, many in colours. Cloth. Price 12s. 6d. net.

PATHOLOGY: Text-book of Special. For the

Use of Students and Practitioners of Medicine. By JAMES M. BEATTIE, M.A., M.D. Edin., and W. E. CARNEGIE DICKSON, B.Sc., M.D., M.R.C.P. Edin.

Demy 8vo, over 600 pages, with 2 Coloured Plates and 191 Half Tone Illustrations. Cloth, price 17s. 6d. net.

Also by the same Authors, and uniform with the above,

TEXT-BOOK OF GENERAL PATHOLOGY.

Demy 8vo, 500 pages, with 4 Coloured Plates and 162 Half Tone Illustrations in the Text. Cloth. Price 17s. 6d. net.

Descriptive Circulars Post

London: REBMAN LIMITED,



Free on Request.

129, Shaftesbury Avenue, W.C.

OPERATIVE TREATMENT OF FRACTURES.By **W. ARBUTHNOT LANE, M.S.**

NEW EDITION, in large clear type, demy 4to, 7s. 6d.

By the same Author.

CLEFT PALATE AND HARE LIP.

NEW EDITION, 5s.

"Mr. Lane makes out a clear case for early and most immediate operation. To sum up: Mr. Lane has absolutely proved his contention, and rendered it quite clear, that early operation is the right course on every ground, developmental and otherwise; and further, that delay in performing staphylorrhaphy until the third to the sixth year is fraught with most harmful results, and should not be permitted."—*British Medical Journal*, January 27th, 1908.

THE MEDICAL PUBLISHING COMPANY, LTD., 22 $\frac{1}{2}$, BARTHOLOMEW CLOSE, E.C.

By the same Author.

THE OPERATIVE TREATMENT OF CHRONIC CONSTIPATION

NEW EDITION.

NISBET & CO., 22, BERNERS STREET, W.

CANCER OF THE RECTUM.

Just Published.

Especially considered as regards its Surgical Treatment.

Including a Table of 380 Consecutive Cases. 5th EDITION. Price 5s. net.

By **HARRISON CRIPPS**, Senior Surgeon to St. Bartholomew's Hospital.

BY THE SAME AUTHOR. JUST PUBLISHED.

DISEASES OF THE RECTUM.

NEW EDITION REWRITTEN. With numerous Illustrations. Price 10s. 6d. net.

"The progress of Rectal Surgery is well demonstrated in this work by one of the most able exponents."—*BRITISH MEDICAL JOURNAL*.

"We find this book a model not only of intrinsic worth but also of literary style."—*AMERICAN JOURNAL OF MEDICAL SCIENCE*.

J. & A. CHURCHILL, 7, Great Marlborough Street, W.

"No better treatise on Gynecology than this of Dr. Herman's."
THE JOURNAL OF OBSTETRICS AND GYNECOLOGY.

Diseases of WomenA Clinical Guide to their
Diagnosis and TreatmentBy **G. ERNEST HERMAN, M.B.Lond., F.R.C.P., F.R.C.S.**New and Revised Edition (11th Thousand)
with over 250 Illustrations. 25s.

CASSELL & CO., Ltd., LA BELLE SAUVAGE, LONDON, E.C.

DISEASES OF THE ANUS AND RECTUM.By **D. H. GOODSALL, F.R.C.S.**,
late Senior Surgeon Metropolitan Hospital, and St. Mark's Hospital;AND
W. ERNEST MILES, F.R.C.S.,
Surgeon Cancer Hospital, Surgeon Gordon Hospital.

Part I, 8vo., 7s. 6d. net.

Part II, 8vo., 6s. net.

LONGMANS, GREEN & Co., London, New York, Bombay.

WILL BE PUBLISHED SHORTLY BY

F. DAVIDSON & CO., 29, Great Portland Street, London, W.

"Electrical Treatment for General Practice."

150 Pages. Illustrated. 3/- nett; by post, 3/2.

A manual of concise and practical information which must be invaluable to the General Practitioner who may be inclined to include this branch in his practice.

By **SAMUEL WEST, M.D., F.R.C.P.**,

Physician and Lecturer on Medicine, St. Bart's Hospital.

GRANULAR KIDNEY and7s. 6d. Glaisher. **PHYSIOLOGICAL ALBUMINURIA.****THE CAUSE OF CANCER.**

Being Part III. of

PROTOZOA AND DISEASE.By **J. JACKSON CLARKE, M.B., F.R.C.S.**

BY THE SAME AUTHOR. Price 7/6 each.

PART I. "Most opportune."—*Lancet*.PART II. (Including the Causation of Small-pox, Syphilis, and Sarcoma) "Demands serious attention."—*British Medical Journal*.

London: BAILLIERE, TINDALL & COX.

WORKS BY HEATHER BIGG. SPINAL CURVATURES.

Illustrated. 240 pp. 5s. net.

SPINAL CARIES.

Illustrated. 82 pp. 2s. 6d. net.

RUPTURES.

In Preparation.

J. & A. CHURCHILL, London.

DISEASES OF THE SKIN.By **SIR MALCOLM MORRIS, K.C.V.O.**

New Edition, with many New Coloured and Black-and-White Plates.

15th Thousand. 10s. 8d.

"The book fully deserves the favour it has met with in the past."—*British Medical Journal*.

"Fully representative of the best dermatological teaching of the present day."—*Lancet*.

CASSELL & COMPANY, LIMITED.

La Belle Sauvage, London, E.C.

INFECTED EARS

(INTRAMEATAL TREATMENT).

By **F. FAULDER WHITE, F.R.C.S.**
5s.

"We strongly commend this small work in which Dr. Faulder White sets out his views on the treatment of Otitis Media."

"Ten years hence his views will be lauded to the skies when someone else puts them forward as an original creation."—*Medical Times*.

CELTIC PRESS, 42, Chancery Lane.

THE SURGERY OF THE BRAIN AND ITS MEMBRANES.By **CHARLES A. BALLANCE,**

M.V.O., M.S., F.R.C.S.

Royal Prussian Order of the Crown; Honorary Fellow of the American Surgical Association; Corresponding Member of the Society of Surgery of Paris; Surgeon to St. Thomas's Hospital, and to the National Hospital for the Paralyzed and Epileptic, Queen Square of London, &c.

With 225 Illustrations.

London: MACMILLAN & Co., Limited, 1908.

Carlyle's Duplicate Prescription

BOOK, a Prescription and Fac-Simile at one writing. Medical gentlemen who wish to retain copies of Prescriptions will find **CARLYLE'S DUPLICATE PRESCRIPTION BOOK** invaluable by using which time is saved and accuracy ensured by the cheapest, most simple, and most effective method of producing Duplicates of handwriting ever discovered.

In 54 varieties, suitable for the pocket and consulting-room. Sample Book of 100 Duplicates, post free, 1s. SPECIAL TERMS FOR QUANTITIES.

Price List post free on application.

Carlyle's Simplified Medical ACCOUNT BOOKS. Most time-saving system ever devised.

Day Books, 4s. 6d. and 7s. 6d. Ledgers, 10s. 6d. Carriage paid.

G. & T. CARLYLE, Ltd., 116, Duke Street, Liverpool.

STAMMERING,**CLEFT PALATE, SPEECH, and LISPING.**By **Mrs. EMIL BEHNKE.**

Price 1s. net, postage 1/4d. of **Mrs. EMIL BEHNKE**, 18, Earl's Court Square, S.W., who receives stammerers for Treatment. References to Doctors whom **Mrs. BEHNKE** has cured, and other.

From Mr. EDWARD ARNOLD'S LIST.

A TEXT-BOOK OF MEDICAL TREATMENT

ALPHABETICALLY ARRANGED.

By WILLIAM CALWELL, M.A., M.D.

636 Pages. Royal 8vo. 16s. net.

THE DIAGNOSIS OF NERVOUS DISEASES

By PURVES STEWART, M.A., M.D., F.R.C.P.

New Edition, Revised and Enlarged,
With many Illustrations. 15s. net.

A GUIDE TO THE DISEASES OF THE NOSE AND THROAT AND THEIR TREATMENT

By C. A. PARKER, F.R.C.S. Edin.

With 254 Illustrations. 18s. net.

A SYSTEM OF CLINICAL MEDICINE

By THOMAS D. SAVILL, M.D.

New Edition in 1 Vol.

963 Pages. 8vo. 25s. net.

A HANDBOOK OF SKIN DISEASES & THEIR TREATMENT

BY

ARTHUR WHITFIELD, M.D. Lond., F.R.C.P.

342 Pages. Illustrated. 8s. 6d. net.

New and Enlarged Edition.

LECTURES ON DISEASES OF CHILDREN

By ROBERT HUTCHISON, M.D., F.R.C.P.

440 Pages. Illustrated. 8s. 6d. net.

London: EDWARD ARNOLD, 41 and 43, Maddox Street, Bond Street, W.

THIRD EDITION.

8vo, pp. 240 with 40 Illustrations, cloth, 6s. net.

SQUINT:

Its Causes, Pathology and Treatment.

BY

CLAUD WORTH, F.R.C.S.

"Describes successful methods of dealing with a class of cases the treatment of which has hitherto been very unsatisfactory."—*British Medical Journal*.
 "An excellent work.....Eminently practical."—*Lancet*.

"This is a book of very exceptional value and importance.....The fullest and most authoritative study of the subject that has hitherto been presented to the profession."—*Medical Press*.
 "No book which has appeared within recent years should have a greater influence upon the practice of medicine than Worth's 'Squint.'"—*Annals of Ophthalmology*.
 "Original and convincing.....well written, contains nothing but the soundest common sense."—*Ophthalmoscope*.

BALE, SONS & DANIELSSON, 83, Gt. Titchfield St., W.

THE FOOD FACTOR IN DISEASE.

Including the Pathology and Treatment of Billous Attacks, the Paroxysmal Neuroses (Migraine, Asthma, Angina Pectoris, &c.), Gout, High Blood-Pressure, &c.

By FRANCIS HARE, M.D.

Consulting Physician, Brisbane Hospital.

[For abstract see LANCET Review, Feb. 17th, 1909 pp. 483-485.] In Two Volumes. Price 30s.
 LONGMANS, GREEN & Co.]

Pp. xii. + 168, with 91 Illustrations. Price 6s. net.

HANDBOOK OF

INTESTINAL SURGERY.

By L. A. BIDWELL, F.R.C.S. Eng.

Surgeon, West London Hospital; Lecturer on Intestinal Surgery and Dean of the Post Graduate College, &c.

London: BAILLIERE, TINDALL & COX, 8, Henrietta St.

CLEFT-PALATE AND HARE-LIP:

The Earlier Operations on the Palate.

By EDMUND OWEN M.B., F.R.C.S.,
 Consulting Surgeon, St. Mary's Hospital, and to the Hospital for Sick Children, Great Ormond Street, London.

Pp. 111, with 32 Illustrations. Just published.
 Price 2s. 6d. net.

"The most favourable time in life for operating on a cleft palate is between the age of two weeks and three months." (Page 41.)

LONDON: BAILLIERE, TINDALL & COX.

BY THE SAME AUTHOR:

SURGICAL DISEASES OF CHILDREN.

Third Edition, Revised and Enlarged.

Pp. 504, with 5 Chromo-lithographs and 120 Engravings.

LONDON: CASSELL & CO., LTD.

1/- TRUSSES 1/-

APPLICATION OF, TO HERNIÆ.

By JOHN WOOD, F.R.S., F.R.C.S.

With Illustrations.

LONDON: MATTHEWS BROS., 10, New Oxford St., W.O.

WORKS by ROBERT SAUNDBY, M.D., LL.D.
 2nd Edit. Enlarged. Re-set throughout. 7/6 net.

MEDICAL ETHICS.

"A valuable source of information for all who are uncertain what custom prescribes."—*B.M.J.*

THE TREATMENT OF DISEASES OF THE DIGESTIVE SYSTEM. Medium 8vo. Cloth. 3/- net.

LONDON: C. GRIFFIN & CO., LTD., Exeter St., Strand.

SENT FREE.

"Unitarian Christianity explained":
 "How does a man become one with God?"
 "Miracles in the Light of Modern Knowledge."

The above, and other Tracts GIVEN.
 Books and the Hibbert Journal LENT

Apply to Miss O. M. RAWLINS,
 70, Lord Street, Liverpool.

LEWERS'S DISEASES OF WOMEN.

SIXTH EDITION, 12th Thousand,
 Crown 8vo., 10s. 6d.

A Practical Text-Book. With 4 Plates
 and 166 Illustrations.

By ARTHUR H. N. LEWERS, M.D.
 (Lond.), F.R.C.P. (Lond.), Senior Obstetric
 Physician to the London Hospital, Examiner
 in Midwifery and Diseases of Women to
 Conjoint Board, &c.

Also by the same Author,

CANCER OF THE UTERUS.

A Clinical Monograph on its Diag-
 nosis and Treatment. With the
 After-Results in 73 cases treated
 by Radical Operation. Demy 8vo,
 3 Coloured Plates, and 51 Original Illus-
 trations. 10s. 6d. net.

London: H. K. LEWIS, 138, Gower Street, W.C.

"LUNACY PRACTICE"

A Practice Guide for the Certification and
 Detention of Persons of Unsound Mind.

By W. H. GATTIE, F.C.I.S.,

Peckham House Asylum, S.E.

From whom it can be obtained. Price 2s. 6d. nett;
 post free, 2s. 9d. Or from the Publishers.

SIMPSON, MARSHALL & Co.

The Lancet.—"There are many to whom a practical guide of this kind is likely to be acceptable."
British Medical Journal.—"Well arranged and adequately indexed.....Contains all the information likely to be required in this connection by General Practitioners."
Hospital.—"Unquestionably this book supplies a want."

INJURIES OF THE EYES OF THE EMPLOYED.

By W. M. BEAUMONT. 5s.

"An instructive guide."—*British Medical Journal*.
 "The teaching is sound and trustworthy."—*Lancet*.

".....This handy, clever book."—*Medical Press*.

LONDON: H. K. LEWIS.

FOR TYPEWRITING

Miss MAUDE GATLIFF

37, Essex Street, Strand, W.C.

DUPLICATING and SHORTHAND. Clerks sent
 out by the hour, day or week. Foreign Copying and
 Translating. Special experience in Medical MSS.

MRS. MARSHALL'S

TYPE WRITING OFFICE,

Ground Floor, 126, Strand, W.C.

ESTABLISHED 1884.

Medical and other MSS. copied. Lectures typed
 out by the hour, day or week. Foreign Copying and
 Translating. Special experience in Medical MSS.
 Telephone No. 4658 "Gerrard."

PRUDENTIAL

ASSURANCE COMPANY, LIMITED.

HOLBORN BARS, LONDON.

INVESTED FUNDS - - £70,000,000

EVERY MAN

WHOSE ESTATE WILL BE LIABLE FOR DUTY
 SHOULD READ

"A POPULAR FALLACY."

Sent post free on application to the

NATIONAL PROVIDENT INSTITUTION,
 48, GRACECHURCH ST., LONDON, E.C.

WRIGHT'S LIQUOR CARBONIS DETERGENS

This speciality has been prescribed by the medical profession for upwards of 45 years, and its value as a specific in certain skin diseases is such that many imitations have been placed before the medical profession, and the Compilers of the British Pharmacopoeia of 1898 have even introduced a "competitive article." The official preparation does not correspond with Wright's

"LIQUOR CARBONIS DETERGENS," and disappointing results are inevitable from the use of the Pharmacopoeia preparation in place of Wright's Original Liquor.

For Prescriptions, &c., see works of
Sir T. McCall Anderson, M.D., Glasgow.
Norman Walker, M.D., F.R.C.P. (Edin).
H. Radcliffe-Crocker, M.D. (Lond.),
F.R.C.P.
Malcolm Morris, M.D., F.R.C.S. (Edin).
W. Allan Jamieson, M.D., F.R.C.P. (Edin).

SAMPLE FREE

from the Proprietors
and
Manufacturers,
**WRIGHT, LAYMAN &
UMNEY, LTD.,**
Southwark, London, S.E.

KARSWOOD CREOSOTE.

For Cold in the Head,
Whooping Cough,
Asthma, Influenza, &c.

Prices:—11/-, 27/-, 42/- per dozen, less 15 %
Minimum Retail Price:—1/-, 2/6, 4/- per bottle.
Carriage paid on 5 doz. bots., P.A.T.A. conditions.

E. GRIFFITHS HUGHES,
Chemist,
17, DEANS GATE, MANCHESTER.

By Appointment to H.M. The King.
BUCHANAN'S



WHISKY

DR. PIERRE'S EAU DENTIFRICE. FOR THE TEETH AND GUMS.



Samples free to Medical Men and Nurses and goods at Wholesale Prices. Depot B, 203, Regent Street, W.

By Appointment to H.M. The KING OF SPAIN.
25 Medals awarded for Excellence.

Celebrated for its Aromatic and Antiseptic Qualities, due to its Vegetable Basis.
CONTAINS NO AOID,

GRANDS PRIX PARIS, 1900. FRANCO-BRITISH, 1908.

Specially introduced at the request of the Medical Faculty.

Fry's MALTED Cocoa

Makers by Special Warrants of Appointment to H.M. THE KING, H.M. THE QUEEN, and H.R.H. THE PRINCE OF WALES.
"Excellent. Its dietetic and digestive value is beyond dispute."—*Lancet*.

WINTER IN THE WEST INDIES.

SPECIAL YACHTING CRUISES
AND
INDEPENDENT TOURS.

DECEMBER to APRIL.

**R.M.S.P. THE ROYAL MAIL
STEAM PACKET CO.,**
London:—18, Moorgate Street, E.C.;
and 32, Cockspur Street, S.W.

JAMAICA
THE NEW
RIVIERA.
IMPERIAL DIRECT
MAIL SERVICE
BRISTOL to KINGSTON
(JAMAICA).
Port Henderson... Jan. 8.
Port Royal... Jan. 22.
The Port Kingston calls at Bermuda out and home.
Apply, ELDER, DEMPSTER & CO., Liverpool,
4, St. Mary Axe; West End Office, 14, Waterloo
Place, Pall Mall, London; Baldwin Street, Bristol.

BRASS NAME PLATES, And LAMPS for the Profession

The Plates are manufactured in stout metal, deeply engraved, mounted on polished mahogany blocks, with fastenings ready for fixing, from 10s. 6d. each.

J. W. COOKE & CO.,
Brass Plate Engravers, Memorial
Brasses, Lamps, &c.
75, FINSBURY PAVEMENT, LONDON, E.C.
Telephone 573 London Wall.

SEND FOR NEW ILLUSTRATED CATALOGUE.

ST. JOHN AMBULANCE ASSOCIATION.

INVALID TRANSPORT SERVICE.

(under the patronage of many leading physicians and surgeons), for the conveyance of sick and injured patients (infectious cases excepted) to and from all parts. The Association has a fully-trained Staff and all the necessary appliances. —For particulars apply to the Transport Manager, St. John's Gate, Clerkenwell, E.C. Telegrams: "Firstaid, London." Telephone: 861 Holborn.



RICHTER'S NEEDLE HOLDER (PATENT.)

"Practically an immovable grip of the needle."—*British Medical Journal*.

OF ALL DEALERS.
F. L. ANDERSON, 1, FURNIVAL ST., LONDON, E.C.

LAC BISMUTHI

(SYMES)

This preparation is a Hydrate of Bismuth, and is superior to diluted with water, or in combination with Alkalies, Hydrocyanic Acid, &c. Dose from one to two teaspoonfuls. In combination with Cerium Hydrate Lac Bismuthi et Cerii it has been found specially useful in relieving the sickness which occurs during pregnancy. Obtainable from all Chemists.

SYMES & CO., Ltd., Manufacturing Chemists, LIVERPOOL. London Agents: KERFOOT & CO., 189, Holloway Road, N.

**LAC BISMUTHI ET CERII**

(SYMES)

all other forms in which Bismuth has been prescribed. It may be given alone, or in combination with Cerium Hydrate. Dose from one to two teaspoonfuls. In combination with Cerium Hydrate Lac Bismuthi et Cerii it has been found specially useful in relieving the sickness which occurs during pregnancy. Obtainable from all Chemists.

SALAMON'S ETHER AND CHLOROFORM

As exclusively used by the most eminent anaesthetists in the Kingdom. Anaesthetical and analytical reports on application to
SALAMON & CO., Ltd., Manufacturing Chemists, RAINHAM, ESSEX. [Est. 1878.]

BRAND'S MEAT JUICE

FOR INVALIDS.

Consists solely of the juice of the choicest British meat. Invaluable in cases of exhaustion; is rich in uncoagulated proteid.

BRAND & CO., Ltd., Mayfair Works, Vauxhall, London.

BATTLEY'S LIQUORS.

PLEASE SPECIFY BATTLEY'S.

LIQ. OPII. SEDATIVUS. LIQ. SECALIS CORNUTI.
LIQ. CINCHONÆ CORDIFOLIÆ.

In 4 oz., 8 oz., and 1 lb. Bottles.

WRITE US FOR GENERAL PRICE LIST OF DRUGS.

BATTLEY & WATTS, Wholesale Druggists, LONDON.

"G. B." DIABETES WHISKY

Is specially distilled, is matured by age only, contains no sugar or colouring matter, and is not stored in sherry casks.
55s. PER DOZEN. CARRIAGE PAID.

GEORGE BACK & CO., Devonshire Square, Bishopsgate, LONDON.

Telegrams:—"DIABETES, LONDON."

Revolving Shelters

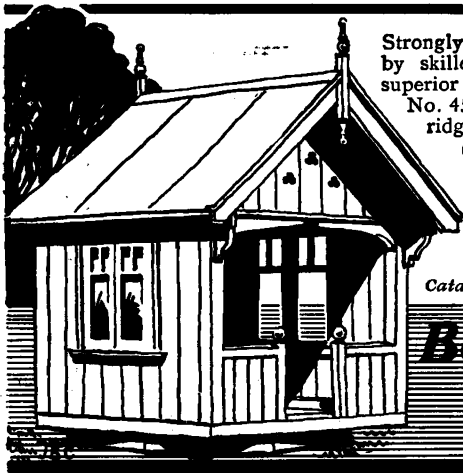

Strongly built, in sections, of selected materials, by skilled workmen. Painted and finished in superior style. Can be turned by a child.

No. 451, as illustrated, 7-ft. by 6-ft. by 9-ft. to ridge, mounted on Revolving Gear, complete.

Cash Price, carriage paid, **£12 10 0**

No. 450.—8-ft. by 6-ft. by 10-ft. to ridge, of heavier construction and more ornamental, with spring-roller awning.

Cash Price, carriage paid, **£20 0 0**

Catalogue No. 156 free. Address Enquiries Dept. T.

Boulton & Paul, Ltd.
NORWICH

DINNEFORD'S FLUID MAGNESIA



The most efficacious antacid and mild aperient for delicate constitutions, ladies, children, and infants.

OF ALL WHOLESALE DRUGGISTS.

IRISH LINEN MESH BANDAGES.

For varicose veins, Sprains, &c. Hygienic, porous, absorbent, washable, durable. 2½ in. 2/-; 3 in. 2/3; 3½ yards long, taped or supplied any length.

IRISH LINEN CATHETERS,

Cylindrical 1/3, bougie 1/6, coudée 1/8, bi-coudée 2/-

IRISH LINEN LIGATURES,

2/- per dozen hanks of 12 yards each.

JOHN CLARKE & Co., Ltd.,
Donegall Square, W., Belfast.

KOND'S Euonymised Cocoa

What is it?

A delicious Beverage, taking the place of Tea, Cocoa, or Coffee.

Why take it?

Its use is attended with a marked increase of appetite and rapidity of digestion; all feelings of heaviness after meals disappear; and an increase of the natural flow of bile takes place. It is not aperient, except in repeated doses, but the increased activity of the liver is valuable in removing constipation. It is used in stomach or liver disorders, alcoholism, slow digestion, overwork, depression, loss of appetite, in cases where tea and coffee are not desirable, sedentary habit of life, gout, rheumatism, and biliousness.

Euonymised Cocoa can be freely taken by those unable to take ordinary Cocoas.

The Euonymin is taken in the form of a hot infusion in a delicious beverage. Its action in this form is incomparably more direct and powerful than when taken in any other forms.

SOLD IN TINS 1s. 6d. and 2s. 6d.
from Grocers or Chemists;
or from the Wholesale Depot:

MAY, ROBERTS & CO., LTD.,
9, Clerkenwell Road, LONDON, E.C.

BOVININE



SEND FOR
SAMPLE

Reconstructive Food & Tonic

BOVININE represents the most valuable combination of Food and Tonic elements known to the medical profession.

BOVININE has proven clinically to be most valuable in all forms of Tuberculosis.

BOVININE enables the nerve cell to assimilate its specific elements, which it fully supplies.

BOVININE promotes the metabolism of fat and albumin in muscle and blood, thereby restoring the bodily health, strength and normal powers of resistance.

BOVININE supplies full and complete nutrition through its Food and Tonic properties.

W. EDWARDS & SON, 157, QUEEN VICTORIA STREET, LONDON, E.C.
Wholesale Agents for United Kingdom.

WRITE FOR SAMPLE AND LITERATURE.

THE BOVININE COMPANY
75 West Houston St., New York City

Schering's

UROTROPIN

The most Efficient Urinary Antiseptic.

Highly recommended in **PYELONEPHRITIS, PYELITIS, URETHRITIS**, Acute and Chronic **CYSTITIS**, and in all diseases of the Urinary tract, also as a prophylactic in **SCARLATINA NEPHRITIS**, and in diseases commonly attended by **Kidney Complications**. Of great value as a Preventive against the spread of Typhoid Fever.

For Sample and full Literature apply to

**A. & M. Zimmermann, 3, Lloyd's Avenue,
London, E.C.**

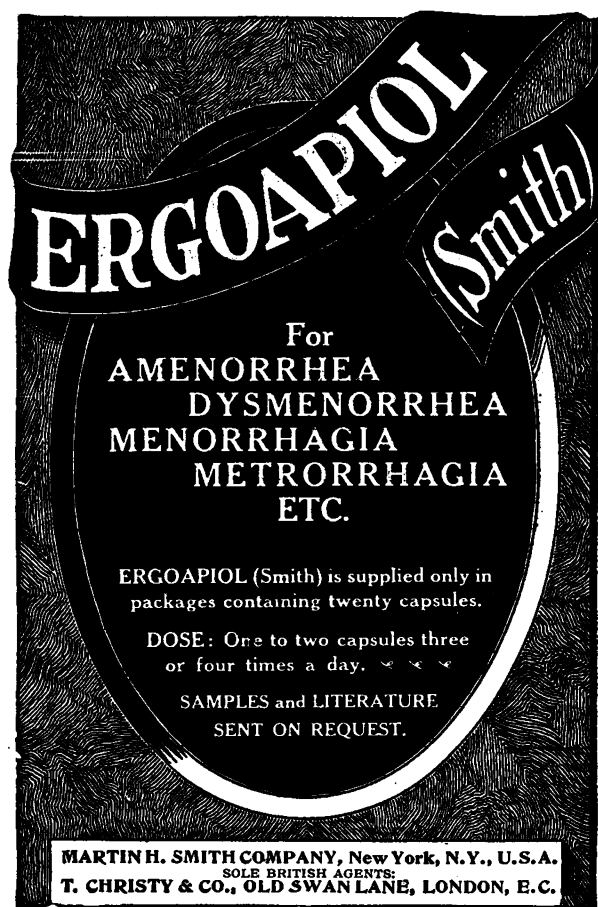

ERGOAPIOL (Smith)

For
AMENORRHEA
DYSMENORRHEA
MENORRHAGIA
METRORRHAGIA
ETC.

ERGOAPIOL (Smith) is supplied only in packages containing twenty capsules.

DOSE: One to two capsules three or four times a day. ~ ~ ~

SAMPLES and LITERATURE SENT ON REQUEST.

MARTIN H. SMITH COMPANY, New York, N.Y., U.S.A.
SOLE BRITISH AGENTS:
T. CHRISTY & CO., OLD SWAN LANE, LONDON, E.C.

BRAGG'S CHARCOAL BISCUITS

Invaluable for Indigestion, Acidity, Flatulence, Heartburn, Impure Breath, Diarrhoea, &c.

PREVENT MANY AN ILLNESS.

Highly recommended by the Medical Profession. Sold by all Chemists and Stores. Biscuits, 1s., 2s., and 4s. per tin; Powder, 2s. and 4s. per bottle; Lozenges 1s. 1½d. tin.

CHARCOAL CHOCOLATES

Highly nutritious and digestible.
Sold in tins, 1s. each.

J. L. BRAGG, LTD., 14, Wigmore Street, London, W.

WRIGHT'S

LIQUOR CARBONIS DETERGENS

This speciality has been prescribed by the medical profession for upwards of 45 years, and its value as a specific in certain skin diseases is such that many imitations have been placed before the medical profession, and the Compilers of the British Pharmacopoeia of 1898 have even introduced a "competitive article." The official preparation does not correspond with Wright's

"LIQUOR CARBONIS DETERGENS."

and disappointing results are inevitable from the use of the Pharmacopoeia preparation in place of Wright's Original Liquor.

For Prescriptions, &c., see works of

Sir T. M'CALL ANDERSON, M.D., Glasgow.

NORMAN WALKER, M.D., F.R.C.P. (Edin).

H. RADCLIFFE-CROCKER, M.D. (Lond.), F.R.C.P.

MALCOLM MORRIS, M.D., F.R.C.S. (Edin).

W. ALLAN JAMIESON, M.D., F.R.C.P. (Edin).

SAMPLE FREE

from the Proprietors
and

Manufacturers,

WRIGHT, LAYMAN &
UMNEY, LTD.,

Southwark, London, S.E.

NEW PALATABLE DIABETIC FOODS.

Absolutely Starchless and Sugarless.

SAMPLES FREE.

DIABETIC COOKERY BOOK, 1s. to Patients.

CALLARD & CO.,

Food Specialists to all the Great Hospitals,

74, REGENT STREET, LONDON.

AGENCIES IN ALL IMPORTANT COUNTRIES.

Lactor

PREPARATIONS OF SOUR MILK.

LACTOR.

Whole Milk slightly diluted to render it more easily assimilated, soured by the action of a pure culture of *B. acidi lactici*.

LACTOR (BULGARIENSIS.

Whole Milk, soured by the organisms derived from Bulgarian Sour Milk, as recommended by Prof. Metchnikoff.

LACTOR BUTTERMILK

Prepared by carefully Churning Milk which has been soured by pure cultures.

The **AYLESBURY DAIRY CO., LTD**
S^t Petersburg Place, BAYSWATER, W. Telephone No 2970
 Paddington.

ZIMMER'S "ALLOSAN"

The Tasteless Allophanic Acid Ester of Santalol in powder form.

The "discreet" ANTIGONORRHOEIC.

Easy dosage. Nothing to indicate nature of complaint.

Highly efficient in assisting the always indispensable local treatment.

Samples and literature of above free from—

WIDENMANN, BROICHER & CO., 33, Lime Street, London, E.C.

APHRODINE (C₂₂H₂₂N₂O₂)

THE VASO-DILATORY PRINCIPLE OF YOHIMBEHE BARK.

Reports from eminent practitioners, as recorded in over 100 Medical and Veterinary Journals, justify the belief that this new therapeutic agent is the most efficient remedy in the treatment of Aphoria or Impotence.

Prescribed also with good results in Chronic Albuminuria, Metritis, Parametritis and Dysmenorrhœa.

REFERENCES:—"Elements of Pharmacy, Materia Medica and Therapeutics."—WHITLA.
"Practical Treatise on Materia Medica."—BARTELOW
"British Pharmaceutical Codex."—1908.

FULL LITERATURE ON RECEIPT OF PROFESSIONAL CARD.

CHAS. ZIMMERMANN & CO., 9 & 10, St. Mary-at-Hill, LONDON, E.C.

Quality! Uniformity! Purity! Reliability! Maturity!

All represented in

USHER'S WHISKY.

which has
maintained its
reputation for
over 100 years

Sir Charles A. Cameron, C.B., M.D., F.R.C.S., F.I.C., Ex-President for the Royal Institute of Public Health, etc., writes as follows, viz. :—

"MY ANALYSIS OF MESSRS. ANDREW USHER'S WHISKY, PROVES THAT IT IS A
VERY FINE SCOTCH WHISKY, WELL-MATURED AND POSSESSING AN EXCELLENT
FLAVOUR."—CHARLES CAMERON.

ANDREW USHER & Co., Distillers, Edinburgh.

London and Export Agents:—FRANK BAILEY & Co., 59, Mark Lane, E.C.

PHYTIN THE Phosphorus Salt OF Green Seeds.

Contains 22·8 per cent. Natural Phosphorus.
Discloses Rational Phosphorus Therapeutics.

INDICATIONS:

1. Faulty assimilation of Food or excessive waste of phosphorus by the organism under the influence of pathological processes.
2. Pathological phenomena due to imperfect metabolism, or to general malnutrition.

THERAPEUTIC EFFECTS:

- Improves the appetite (in 2-4 days).
- Increases the body weight.
- Increases strength, as shown by the dynamometer.
- Improves the condition of the blood.

PHYTIN IS SUPPLIED
In CAPSULES for prescribing (box of 40... 2/-)
In POWDER " dispensing (25 gr. 4/-)
In LIQUID " " (20 gr. 1/20)

QUININE PHYTIN

Neutralises the depressing effect of Quinine.
Stimulates all metabolism to increased activity.

TRY PHYTIN IN

NEURASTHENIA, HYSTERIA, WASTING DISEASES,
NERVOUSNESS, SLEEPLESSNESS, SEXUAL IMPOTENCE.

Society of Chemical Industry in Basle (Pharm. Dept.), 8, Harp Lane, London, E.C.

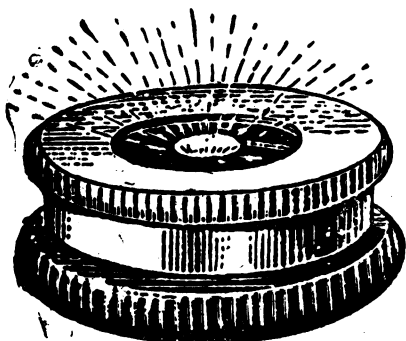

RADIUM

cures LUPUS, NEVI, Boils, and Blemishes by
means of Armbrecht's Applicators.

INFORMATION AND PRICE LIST FREE.

ARMBRECHT, NELSON & COMPANY,

71 & 73, Duke Street, Grosvenor Square, W.



Regeneration by the Natural Mineral Water of
CONTREXÉVILLE (France)
SOURCE DU PAVILLON

FRANCO BRITISH EXHIBITION LONDON 1908
GRAND PRIZE
 THE HIGHEST DISTINCTION
 to any mineral water in the Vosges (France)

BEFORE AND AT MEALS
MOST EFFECTIVE in :
GOUT, GRAVEL, ARTHRITIS
RHEUMATISM

Samples free to Members of the Medical Profession on application
 to INGRAM & ROYLE, East Paul's Wharf, 26 Upper Thames St., LONDON E. C.

THERMOGÈNE



is absorbent Cotton Wool impregnated with slightly irritant agents, it provokes gentle counter-irritation, and is an excellent substitute for stimulating plasters. A reliable active skin stimulant—safe, non-disfiguring and cleanly. It may be applied for an indefinite period as may be desired, and the intensity of its action may be easily regulated, viz., gauze-covered, dry, moist, etc. Indicated in

Pleurisy
Sciatica

Pneumonia
Gout

Throat Trouble

Rheumatism
Neuralgia

Gastritis

Lumbago
Bronchitis

Neuritis, etc.

OBTAINABLE OF ALL CHEMISTS AND STORES.

Samples (with Particulars and Prices) free to Medical Men, Nurses and Hospitals or Allied Institutions, on application to the Sole Makers:

THE THERMOGÈNE COMPANY, 6, HAYWARDS HEATH, SUSSEX.
 Limited.

THE SOUR MILK TREATMENT

of Dyspepsia, Entero-Colitis, Gastric Ulcer, Rheumatism, &c.

PARTICULAR attention is directed to the proved superiority of the Specialities prepared in our Milk Laboratories under the direct control of a skilled bacteriological staff.

THESE SPECIALITIES COMPRISE :

"SAUERMILCH" (*Bacillus of Massol and Streptococcus Lacticus.*)

As recommended by Professor Metchnikoff—see "Observations on Curdled Milk" etc.

"SAUERMILCH" WHEY. "SAUERMILCH" CHEESE.

"FERMENLACTYL" BUTTERMILK.

CURDLED MILK

(*S. Lacticus*).

BUTTERMILK

(*Freshly Churned*).

Orders and
Communications to—

WELFORD & SONS, LIMITED.

Chief Offices and Milk Laboratories

: : : : ELGIN AVENUE, LONDON, W.

Principal Telephone: "Paddington 5440" (2 Lines).

Telegraphic Address: "Welford's, London."

MIST. HEPATICA CONC. (HEWLETT'S).

COMPOSITION.—Ext. Cascara, Ext. Rhei, Jalapin, Podophyllin, Cocainæ Hydrochlor, 1-12th grain in each fluid drachm.

THIS excellent compound, first introduced as a general aperient and cholagogue, has now become a popular remedy, and attention has very recently been called to the value of the mixture, by various authorities, in that class of cases spoken of as Chronic Biliousness, in Catarrhal Jaundice, and in the Jaundice of simple Hepatic Torpor. The remedial value of the compound depends chiefly upon the power which it possesses in influencing the action of the liver and other glandular organs of the alimentary canal. The remedy would not seem to be indicated in Hepatitis with high fever, so much as in the more chronic form of the affection which ends in enlargement and induration of the organ. In passive or habitual Congestion of the Liver, so frequently met with, it has been used with marked benefit. Even in the early stages of cirrhosis, whilst the liver is still enlarged, the compound should be regularly given, as great benefit has been derived from its use.

In the treatment of acute or temporary constipation, frequently met with in the convalescence from acute disease, and in pregnancy, or in the constipation due to sedentary habits, to habitual overwork (especially of the nervous system), to a deficiency of intestinal secretion, and of peristalsis, and a paralytic state of the intestinal muscular fibres, the mixture can be prescribed with wonderful effect, positively curing cases that have resisted other remedies.

The Dose is from 10 to 60 minims, according to the age and condition of the patient. One drachm is a direct aperient, and is not accompanied by griping or tenesmus.

Packed for Dispensing, only in 10-oz., 22-oz., 40-oz., and 90-oz. Bottles.

Please write: "Mist. Hepatica Conc. (HEWLETT'S)" to ensure obtaining this Preparation.

Obtainable from all Wholesale Druggists and the leading Dispensing Chemists throughout the United Kingdom, India, and the Colonies,

OR DIRECT FROM

C. J. HEWLETT & SON, LTD.,
Wholesale and Export Druggists and Manufacturing Chemists,
35 to 42, CHARLOTTE STREET, LONDON, E.C.

ECSÖLENT COMPOUND

**For the Treatment of Eczema,
Erythema and Skin Affections.**



ECSÖLENT COMPOUND is a non-staining emollient Preparation which forms an elegant transparent dressing, possessing a most agreeable odour without the aid of added perfume. It is a perfect germicide, disinfectant and antiseptic. The Compound is non-poisonous, and is free from glycerine and all animal fat. It possesses remarkable potential antiphlogistic, antipruritic, and analgesic properties, and promotes healthy nutrition of the skin.



SAMPLES AND FULL PARTICULARS FREE TO THE MEDICAL PROFESSION

ECSÖLENT SOAP is medicated with Coal Tar and other germicidal products; it is made from a pure edible fat and contains nothing of a nature deleterious to the most sensitive skin.

ECSÖLENT POWDER is a perfect antiseptic and deodorant; there is no added perfume; the delicate and fragrant odour is derived from the ingredients incorporated in the Powder.

Fellow of the Royal Society

M.D.(London), writes:—

"The medicaments incorporated in the Compound are of therapeutic value, and I am of opinion that the Soap and Compound should prove of great value in the treatment of Eczema and skin troubles."



**SIGN THIS FORM
FOR FREE SAMPLES**

And send to Ecsölent Compounds, Ltd.

Dr.

Address

B.M.J.

ECSÖLENT COMPOUNDS, LTD., Saracen Buildings, LONDON, E.C.

Valentine's Meat-Juice

In **Phthisis** and **Pneumonia**, when an **Easily Digested, Concentrated, Rapid Blood-Making Food** is urgently needed to aid the digestion, revitalize the blood and build up sound tissue, **Valentine's Meat-Juice** promptly demonstrates its powers as a **Nutrient, Stimulant and Restorative**.

The quickness and power with which **Valentine's Meat-Juice** acts, the manner in which it adapts itself to and overcomes morbid conditions of the stomach, its agreeable taste, ease of administration and entire organic assimilation, recommend it to physician and patient as "the food par excellence for a tired stomach."

For Sale by American and European Chemists and Druggists.

VALENTINE'S MEAT-JUICE COMPANY,

Richmond, Virginia, U. S. A.



'THE' MALT EXTRACT.

"THE LANCET"

July 31st, 1909.

DIAMALT MALT EXTRACT WITH COD LIVER OIL.

(The British Diamalt Co., 11 & 13, Southwark Street, London, S.E.)

We have already remarked upon the high diastatic value of this company's malt extract. According to our experiments, Diamalt digests nearly seven times its weight of starch at body temperature and as much as 13 times its weight of starch at higher temperatures.

It is therefore not surprising that Diamalt blends perfectly with a high percentage of cod liver oil. Samples recently submitted to us yielded respectively 17.00 and 33.73 per cent. by weight of cod liver oil. The excellence of the malt extract adds not a little to the palatability of the compound in spite of the oil. Altogether these preparations may be regarded as the standard of a malt and cod liver oil combination.

SAMPLES FREE TO THE MEDICAL PROFESSION.

The **BRITISH DIAMALT COMPANY,**
11 & 13, SOUTHWARK STREET, LONDON, S.E.

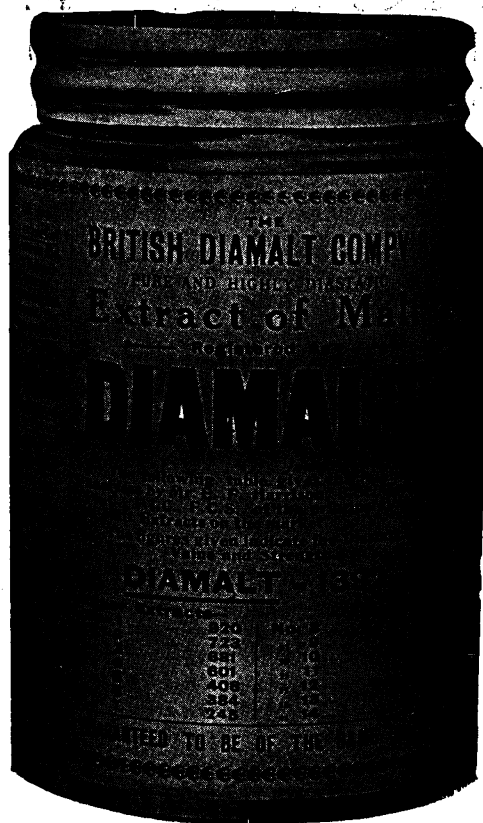

The crops of digitalis leaves vary in quality from year to year and the official galenicals must vary correspondingly.

DIGALEN

IS ALWAYS UNIFORM

Digalen contains in each c. c. 0.3 mg. of the previously isolated *Amorphous Digitoxin* (Cloetta), a glucoside freely soluble in water. It is easily absorbed and rapidly eliminated, thus giving a prompt digitalis action without cumulation.

BIBLIOGRAPHY.

Brit. Med. Journal, May, 20 '05.—"Causes and Treatment of Oedema," by J. DIXON MANN, M.D., F.R.C.P., Physician
Lancet, June 26, '09.—"Case of Inherited Tachycardia," by I. KIRKLAND, M.B., C.M., Glasg. [to Salford Royal Hospital.
Transactions of 17th German Medical Congress, 1899.—"Digitalis Treatment," by Prof. J. GROEDEL, Bad Nauheim.
Medical Progress, May, '07.—"Preparations of Digitalis," by H. C. MCCONATHY, M.D. Etc. Etc. Etc.

Sold in bottles of 15 c. c. **2/6** each. Ampoules of 1 c. c. **1/10** per box of 6; **3/-** per box of 12.

THE HOFFMANN-LA ROCHE
CHEMICAL WORKS LTD.
7/8 Idol Lane London EC

Offices in PARIS NEW YORK MILAN VIENNA BASLE (Switzerland) GRENZACH (Baden)
Telephone: 7270 Central. Telegrams HOFROCHE, LONDON.

HOUGH, HOSEASON & CO.,

BRIDGE STREET,
MANCHESTER.

NEW SPIRIT DUTY

REDUCE YOUR
DISPENSING COSTS BY
USING RELIABLE

**AQUEOUS
TINCTURES**

Send 5/- P.O. for
TRIAL ORDER.

1-lb. of each of the following:

Tr. Belladonnæ Aq.

Tr. Cardam Co. Aq.

Tr. Gentian Co. Aq.

Tr. Nuc. Vom. Aq.

Carriage Paid. Packages Free.

PROPRIETORS OF
THE "NEW CENTURY" URETHRAL SYRINGE.
(Registered Trade Mark)

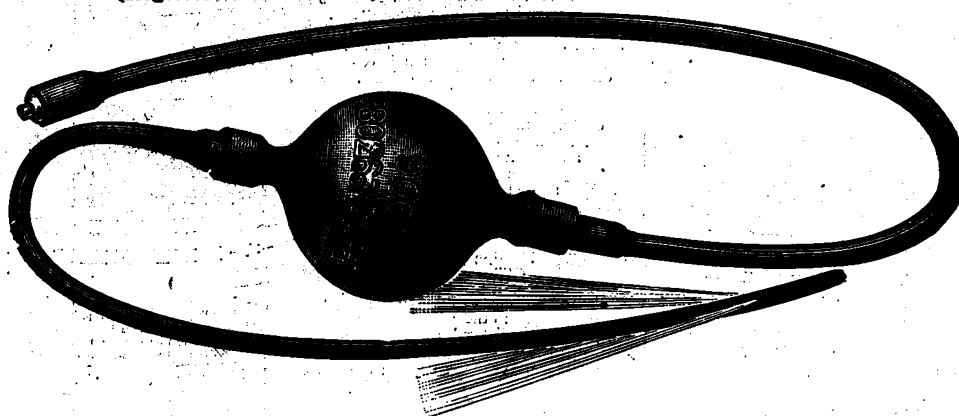

FOREIGN PATENTS FOR DISPOSAL

Fully protected by Letters Patent at home and abroad.

BROCHURE OF TREATMENT (16 page) WILL BE SENT POST FREE
ON RECEIPT OF PROFESSIONAL CARD TO MEDICAL MEN ONLY.

Wholesale Agents: WAGNER BROS., Stonecutter Street, E.C.
FOR BROCHURE APPLY TO

HOUGH, HOSEASON & CO.

BENGER'S

BENGER'S Peptonised Beef Jelly

In Patent Glass Jars, retail 2s. A delicately flavoured, concentrated, partially digested and solidified Beef Tea.

It excels the various Extracts and Essences of Meat, or the most carefully made ordinary Beef Tea, inasmuch as it contains, besides the Salts and flavouring principles, much of the *fibrine*, or *flesh-forming* elements of the beef in a soluble form, fit for immediate absorption. On this account it constitutes an exceedingly valuable and delicious quick restorative.

The LANCET says—

"It is a most valuable form of concentrated food."

The LONDON MEDICAL RECORD says—

"We have found it invaluable for old people, whose digestive powers are feeble, and also in convalescence from acute diseases."

BENGER'S Peptonised Chicken Jelly

A Nutritive Jelly for Invalids. In Patent Glass Jars 2s. each

It is prepared in a similar manner to the Peptonised Beef Jelly, and, like it, contains the nutritive constituents in a concentrated, partially digested, and solidified form.

The LANCET, in an article on Benger's Peptonised Chicken Jelly says—"Mr. Benger's Preparations are now so well known that all we need say of the sample before us is—that it is excellent. It has a delicate chicken flavour."

THE BRISTOL MEDICO-CHIRURGICAL JOURNAL says: "Benger's Peptonised Chicken Jelly is an elegant variety of food, physiologically similar to the Beef Jelly, but with a different flavour, and likely to be useful to patients who require frequent changes in their dietary."

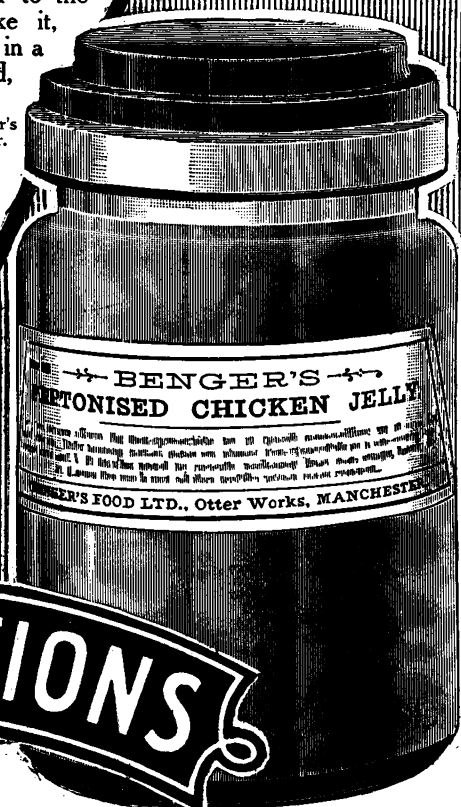
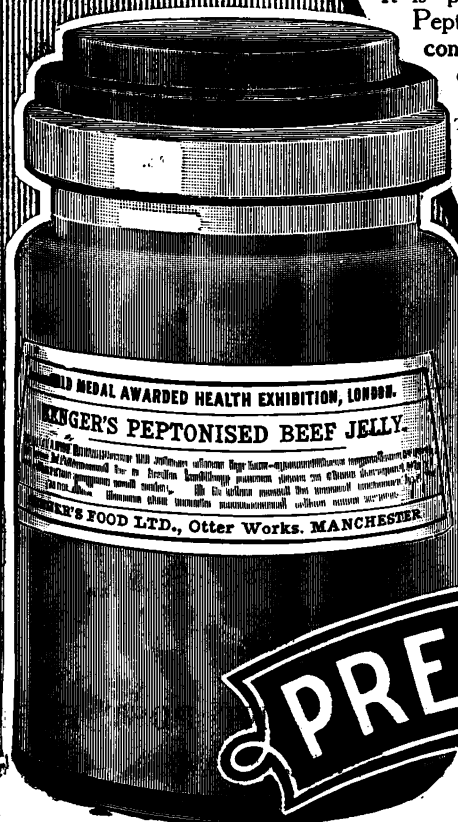

PREPARATIONS

TO BE OBTAINED OF CHEMISTS, ETC., OR OF
BENGER'S FOOD, Ltd., Otter Works, Manchester.

Reports on MASSOLETTES

(REGISTERED)

November 30th, 1909.

Report on the Bacteriological Examination of MASSOLETTES.

I have made a careful examination of the contents of two separate boxes of Massolettes and submit herewith the details of my experiments and the results obtained.

Two Massolettes from each box were cut up, with due precautions to prevent bacterial contamination, and added to separate flasks each of which contained half a pint of sterilised skimmed milk. The flasks were carefully plugged with cotton wool and incubated for 24 hours at a temperature of 40° Centigrade.

At the same time two similar flasks of the same milk were placed in the incubator to serve as control experiments.

A culture medium was also prepared consisting of lactose, 5 parts; neutral beef peptone broth, 25 parts; water sufficient to make 100 parts. This was carefully sterilised and filled into small flasks. Into the flasks I placed the interior portions of a massolette, rejecting the chocolate exterior, and after shaking, the flasks were placed in the incubator for 24 hours. The reason for the employment of this Peptone-Lactose medium was that I might obtain cultures which could not possibly have been contaminated with any organism from the milk employed in the other set of cultures.

After 24 hours the results, with the milk cultures, were apparent in all the flasks owing to the formation of a solid curd and the separation of a small amount of clear whey.

The control flasks remained unaffected even after two days' further incubation.

The Peptone-lactose cultures were all thick and turbid and a small amount of gas was being disengaged from each.

INOCULATION EXPERIMENTS.

Tubes of nutrient broth were inoculated by means of a platinum needle, separate tubes being used for each culture.

From each of these tubes other tubes of nutrient peptone agar, containing some lactose, were prepared and poured into Petri dishes. All of these were incubated for 36 hours at 40° Centigrade.

Petri dish cultures were also made with carbolised gelatine peptone and incubated for three days at 22° Centigrade.

RESULTS WITH PLATE CULTURES.

The plates prepared from the milk cultures developed a large number of well-defined colonies in all the dishes, and with the exception of one mould in one of the dishes, no coloured, fluorescent or well-marked adventitious organisms developed. The colonies were apparently of two types, a free growing variety and a smaller type of slower development.

The plates resulting from the peptone-lactose inoculations were of an exactly similar type and no extraneous organisms were detected by naked eye observation.

The cultures on carbolised gelatine yielded numerous well-defined colonies, all of which were of one appearance.

TUBE CULTURE RESULTS.

From the separate colonies obtained, in the different ways, from the plate cultures I inoculated sterile milk tubes and ones filled with the peptone-lactose medium and all were incubated at 40° Centigrade for 24 hours.

The Milk Tubes were found to have become curdled in most of the experiments, but some showed no signs of change even after further incubation for 24 hours.

The peptone-lactose tubes showed a considerable development of organisms and a slight disengagement of gas. All of the contents of the tubes had become markedly acid and some which I titrated with decinormal soda contained from 0.13 to 0.15 per cent. of lactic acid. None of the tubes yielded any butyric acid and I was unable to detect any acetic acid in either of them.

The organisms developing on carbolised gelatine did not curdle milk but they grew well in the peptone-lactose medium.

MICROSCOPICAL EXAMINATION.

Cover glass preparations were made from the tube cultures and from a number of the colonies on the plates and these showed that the organism which was present, but did not curdle milk although it developed in the other medium, was a well-defined yeast containing a few cells of a long shaped variety of the same type of organism.

In the other tubes two well-defined organisms were present—namely, a streptococcus and a very small bacillus. In one tube I found the streptococcus only and it had curdled the milk.

The preparations from the colonies on the plate cultures showed only the same three organisms.

The organism growing on carbolised gelatine was a well-defined yeast which was apparently capable of fermenting the sugar in the peptone-lactose medium used throughout my work, for it developed quickly in that medium at 37° Centigrade.

The cultures obtained in milk and in the other medium yielded only these same organisms and nothing was contributed by either medium for all the control experiments were blank.

The development in milk was, however, much more rapid and vigorous than in the experiments where it was not employed.

My results show conclusively that Massolettes contain at least three well-defined types of micro-organisms and that all are capable of producing fermentation in milk. The yeast attacks milk sugar and the other two organisms yield lactic acid.

(Signed)

C. EDWARD SAGE, F.I.C., F.C.S., Ph.C., &c.

THE LANCET, December 4th, 1909, says:—

"The 'Massolette' is a very ingeniously chocolate-covered sweetmeat, containing the Bacillus of Massol in its highest state of activity. We have carefully examined the preparation in regard to this statement and find that it is true."

Sole Manufacturers and Patentees—

ARTHUR H. COX & CO., Ltd., PILL AND TABLET MANUFACTURERS,
BRIGHTON

Telegraphic Address: "COX, BRIGHTON."
Telephones: Nat. 5895; P.O. 895.

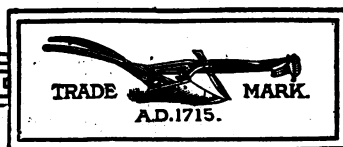

"A distinct advance on Easton's Syrup"

—*The Lancet.*

"Bynin" Amara

"BYNIN" AMARA is an analogue of Easton's Syrup, in which the sugar is replaced by an active Malt Extract. This affords a far better vehicle than syrup, as it is actively digestive and nutritious, and there is not the likelihood of the sugar crystallizing out, and carrying down in the crystal the alkaloid principle.

As a digestive tonic, therefore, "BYNIN" AMARA is not only safer to take than Easton's Syrup, but is of greater value both in aiding and strengthening the powers of assimilation.

It has been found very effective in neuralgia and similar nerve troubles.

Composition :

Quinine Phosphate	1½ grains
Iron Phosphate	2 "
Nux Vomica Alkaloids equal to Strychnine	⅓ "
"Bynin," Liquid Malt	1 ounce

DOSE for ADULTS : One dessert to one table-spoonful, suitably diluted.

A SAMPLE BOTTLE WILL BE SENT
FREE TO MEDICAL MEN ON REQUEST.

Allen & Hanburys ^{Ltd.} Lombard Street London

United States—Niagara Falls, N.Y.
Canada—Gerrard Street East, Toronto.

Australasia—Bridge Street, Sydney.
South Africa—Castle Street, Cape Town.
Smith Street, Durban.



A Pancreatised Food that can be made in a minute, the addition of boiling water only being necessary.

The **Allenburys'** **DIET**

By the use of the "Allenburys" DIET all trouble of peptonising milk and farinaceous foods is overcome. In the sick room it is invaluable, as the food is easily digested and assimilated, and only the exact quantity required need be prepared at a time.

The "Allenburys" DIET is made from pure full cream milk and whole wheat, both ingredients being partially pre-digested during manufacture. It can be taken by those who cannot digest cow's milk, and provides a light and very nourishing diet for Invalids, Dyspeptics, and the Aged.

For travellers by sea or land this complete food will be found exceedingly valuable.

SAMPLE, WITH FULL PARTICULARS,
SENT FREE ON REQUEST.

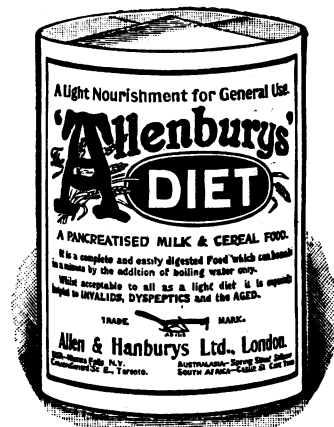

Allen & Hanburys ^{Ltd.} Lombard Street London

United States—Niagara Falls, N.Y.
Canada—Gerrard Street East, Toronto.

Australasia—Bridge Street, Sydney.
South Africa—Castle Street, Cape Town.
Smith Street, Durban.



K. & O. DOUCHE FOR THE APPLICATION OF
GLYCO-THYMOLINE TO THE NASAL CAVITIES

GLYCO-THYMOLINE

IS USED FOR CATARRHAL CONDITIONS OF
MUCOUS MEMBRANE IN ANY PART OF THE BODY

**Nasal, Throat, Stomach, Intestinal
Rectal and Utero-Vaginal Catarrh**

KRESS & OWEN COMPANY

210 Fulton Street, New York

Sole Agents for Great Britain, Thos. Christy & Co., 4-10 & 12 Old Swan Lane, London, E. C.

TRADE **'BIVO'** MARK
BEEF AND IRON WINE

READILY ASSIMILABLE

A pure detannated wine, each tea-spoonful of which contains the soluble non-coagulable nitrogenous constituents of fresh beef with the equivalent of half-a-grain of iron in a readily assimilable state.

A nourishing, stimulating, general tonic.

May be given alone
 or with other foods.

Will not precipitate
 albuminous bodies.

*Supplied to the Medical Profession in
 bottles of 8 fluid ounces and 16 fluid
 ounces, at 2/0 and 3/60 per bottle
 respectively.*

OF ALL CHEMISTS

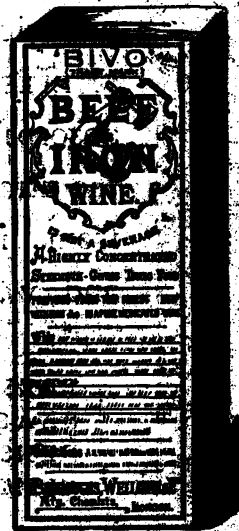

Greatly reduced

BURROUGHS, WELLCOME & CO., LONDON (ENG.)

NEW YORK

MONTREAL

SYDNEY

CAPE TOWN

MILAN

SHANGHAI

11 691

COPYRIGHT

'KEPLER' SOLUTION

(TRADE MARK)

FINEST COD LIVER OIL IN MALT EXTRACT



Heat- and Energy - giving

When cod liver oil is prescribed in the form of 'KEPLER' SOLUTION its absorption is assured, and the utmost benefit derived from its waste-repairing and vitalising properties.

PRESCRIBED AT THIS SEASON TO GIVE RESISTANCE AGAINST CLIMATIC CHANGES

Supplied to the Medical Profession, in bottles of two sizes, at 1/10 and 3/8 per bottle, respectively



BURROUGHS WELLCOME & CO., LONDON (ENG.)

H 697 NEW YORK MONTREAL SYDNEY CAPE TOWN MILAN SHANGHAI (COPYRIGHT)



In Prescribing Pastilles

Physicians should bear in mind that the addition of the word 'TABLOID' ensures the supply of products prepared under scientific conditions from pure ingredients.

'TABLOID' PASTILLES are attractive in appearance and extremely palatable. The demulcent basis is so adjusted as to produce prolonged local action of the medicaments exhibited.

'TABLOID' BRAND PASTILLES

<p>'TABLOID' Brand Pastilles</p> <ul style="list-style-type: none"> Ammonium Chloride and Liquorice Benzoic Acid Compound Cocaine Hydrochloride, gr. 1/10 Codeine, gr. 1/8 Glycerin Glycerin and Black Currant Glycerin, Tannin and Black Currant Glycerin, Tannin, Capsicum and Black Currant 	<p>'TABLOID' Brand Pastilles</p> <ul style="list-style-type: none"> Lemon Juice Linseed, Liquorice and Chlorodyne Menthol, gr. 1/8 Menthol and Eucalyptus Morphine and Ipecacuanha Pectoral Pine Tar Compound 'Pinol,' min. 1 Red Gum and Cocaine Rhatany, Menthol and Cocaine
--	--

Supplied to the Medical Profession, in boxes of two sizes, at 8d. and 1/0, except 'Tabloid' Pectoral Pastilles, which are 8d. and 1/4 per box, respectively

OF ALL CHEMISTS

H 721

COPYRIGHT

BURROUGHS WELLCOME & CO
LONDON (E.C.4)
MONTREAL, QUEBEC, SINGAPORE, SHANGHAI

THE DIET OF DYSPEPTICS.

IN all conditions of dyspepsia Sanatogen offers a valuable reinforcement of ordinary therapeutic measures. This substance is a proteid food, highly nutritious, easily absorbed and assimilated, and so bland and non-irritating that even in acute gastritis it is well borne.

Sanatogen gives rise to no disturbance in the way of pain, vomiting, or flatulence and is therefore of unsurpassed value in inflamed and ulcerated conditions of the gastrointestinal tract, such as gastric ulcer, malignant diseases of the stomach and gastric dilatation.

Sanatogen contains 5 per cent. of Sodium Glycero-phosphate, and to this must be attributed its tonic properties on

the neuro-muscular gastric apparatus which clinical experience has shown this preparation to exert. It is an important fact, too, that flavoured Sanatogen is palatable and that it stimulates the appetite.

Exhaustive experiments have proved that not only is Sanatogen itself completely absorbed and assimilated, but it also secures a better utilization of other food products taken with it. For this reason, the tissue starvation to which

chronic dyspeptics are liable may be effectually obviated by the use of Sanatogen.

Samples and literature free to the Medical Profession on application to A. Wulff & Co., 12, Chenies Street, London, W.C.



Diphtheria Prophylaxis:-

A Medical Officer of Health writes in "The General Practitioner" (July 31st, '09):

"Since adopting Formamint as a prophylactic, I have had 17 cases of Diphtheria reported, two treated at home, and the remaining 15 sent to the Isolation Hospital. There were many contacts in connection with these cases who were all given Formamint for use daily and not a single case has occurred amongst them."

N.B.—The numerous imitations of Formamint are mechanical mixtures only. Formamint Wulff is a new chemical compound, and its dissolution in the mouth liberates nascent Formaldehyde, in which condition the drug exerts its most potent action. Free samples and literature to the medical profession on application to A. Wulff & Co., 12, Chenies Street, London, W.C.

"I commend this line of prophylactic treatment with the utmost confidence, as being painless and pleasant, non-toxic, provedly anti-bactericidal, and easily carried out."

A Medical Officer of Health writes in "The Practitioner" (Dec., '07):

"I have never had sore throat myself since I began to use Formamint Tablets, although I suffered periodically before, and I always recommend their use to the nurses in the Scarlet Fever wards."

Formamint Wulff

CONTAINS ALL THAT IS DIGESTIBLE IN BEEF,
AND ALL THAT IS DIGESTIBLE IN WHEAT.



LARGELY PRESCRIBED BY MEDICAL MEN
THROUGHOUT THE BRITISH EMPIRE.

Originated and Manufactured by
Fairchild Bros. & Foster,
NEW YORK.

Agents for Europe, Asia, Africa, & Australasia:
Burroughs Wellcome & Co.,
LONDON, SYDNEY, & CAPE TOWN

"SINCE WEARING BURBERRY I HAVE NEVER HAD THE TRACE OF A COLD."

Dr. E. T. B——.



VIATOR BURBERRY
For travel by rail or motor.

SUCH is the experience of an eminent man in the medical profession, and likewise of hundreds of other men and women who have adopted Burberry as their permanent safeguards against colds and chills.

BURBERRY is weatherproof by exclusive methods of weaving and proofing, which prevent penetration of rain and cold winds without sacrificing healthful self-ventilation.

BURBERRY enables the worst weathers to be faced with comfort, and open-air exercise can be enjoyed with benefit to health on wet or fine, warm or cold days.

Smart, gracefully draping and refined, Burberry adds to the dignity of the wearer and is as attractive in appearance as it is protective in wear.



URBITOR BURBERRY
Warm, weightless, weatherproof.



URBITOR BURBERRY
Graceful and protective.

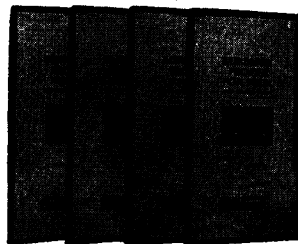

"BURBERRY-PROOFS"

- Vol. 1—Tweeds and Coatings for Men.
- Vol. 2—Gabardine for Men.
- Vol. 3—Tweeds and Coatings for Ladies.
- Vol. 4—Gabardine for Ladies.

A copy of either Volume, or, if desired, all four, sent post free.

To further the goodwill of Medical Men,

BURBERRYS BASINGSTOKE, treat commissions from Doctors as approval orders, i.e., replace with their own cheque each returned non-approved garment.

PLEASE NOTE.—These terms of approval do not apply to our Agents or London Addresses, but only to Basingstoke.



THE BURBERRY
Airtight, proof against heavy rains.

BURBERRYS, BASINGSTOKE

And 30 to 33, Haymarket, LONDON.

Health Resorts.

AN INDEX GUIDE TO PRACTITIONERS.

SPAS.

ALKALINE SULPHATE WATERS—

CHELTENHAM. (Bicarbonate and Sulphate of Soda), Gouty and Rheumatic conditions, Acid Dyspepsias, Bladder and Skin conditions.

CHLORIDE WATERS—

DROITWICH [Worce.]. Pure Natural Brine. Rheumatism, Gout, Sciatica, Neuralgia, Neuritis, &c. (See Advertisement page 43.)

MURIATED SULPHATE AND OTHER SULPHATE WATERS—

CHELTENHAM. [Sulphates of Magnesia and Soda], Plethoric Gout, Obesity, Dyspepsia, Constipation and Skin conditions.

MURIATED IODO-BROMINE WATERS—

SALOMAGGIORE [North Italy]. Rheumatism, Gout, Scrofula, Catarrhal Affections of the Mucous Membranes, Nervous Disorders.

THERMAL RADIO-ACTIVE WATERS—

BUXTON [Derbyshire]. Mountain climate. Gout, Rheumatism, Tropical and Nervous Diseases.

THE IDEAL CAR FOR DOCTORS

The
Adler
2-Cylinder.
Double Ignition
7HP Small Car

SAVES TIME
SAVES MONEY
EASY TO HANDLE
MODERATE IN PRICE

With 2-seated "Morgan" Body, £180.
Best, most reliable and most durable Small Car on the Market. | A notable combination of Accurate Workmanship and fine materials.

Sole Agents for the Adler Cars (7 to 50 h.p.):

MORGAN & CO., LTD., Motor Body and Carriage Builders,
127, LONG ACRE, W.C.; 10, OLD BOND STREET, W.

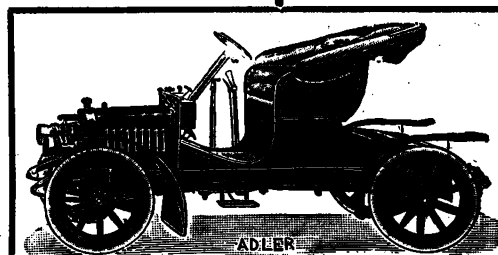

Sole Makers of the "Cromwell" Patent Folding Wind Screen, Manufacturers of the "Simplex" Patent Extension Self-Acting Cape Cart Hood. Opened and closed by occupant from interior of car.

THE SANITAS ELECTRICAL CO., LTD., 61, NEW CAVENDISH ST., LONDON, W.

NEW IMPROVED "SANAX" UNIVERSAL X-RAY BOX DIAPHRAGM.

FOR RADIOGRAPHY AND TREATMENT, EXAMINATION AND COMPRESSION.

Highest Efficiency, Low Price.

The Finest Diaphragm yet produced.

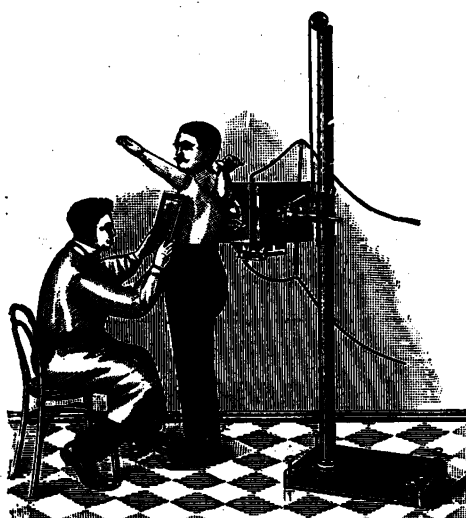

"SANAX"

MOTOR MERCURY BREAK.

Entirely new principle. From 200 to 10,000 interruptions per minute. Combines all the advantages of Mercury and Electrolytic Breaks without any of their drawbacks.

NO CLEANING OF MERCURY.

Remarkable Efficiency producing heavy intensified discharges from any ordinary Coil, for rapid radiography.

Protection for Doctor and Patient. With Exchangeable Iris and Square Diaphragms, Cylinders for Compression, Extension Tubes for Treatment, Special Plate Carrier for Skull radiographs, Engraved for Stereoscopic work.

Universal Movements, Universal Utility.

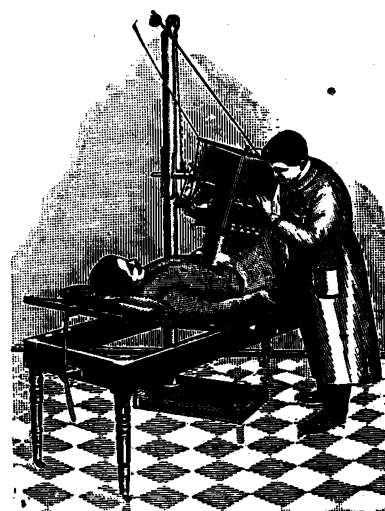

NEW PUBLICATIONS—

General Catalogue of 350 pages, fully illustrated and with interesting reading matter, &c.
50 page List of new Cystoscopes, Electrosopes, Bruning's Esophagoscope and all Surgical Lamps, &c.
50 page "Book of the Multostat Universal Apparatus": its many Advantages—its numerous Uses, with Accessories.
8 page Pamphlet of New Improved "Sanax" Universal X-Ray Box Diaphragm, &c.—All free on request



Vapo-Resolene

**WHOOPIING
COUGH,
CROUP,
ASTHMA,
COLDS.**

ORESOLENE, vaporised in the room, affords almost immediate relief in Whooping Cough and Croup, and quickly ends these disorders. A common cold may be arrested, before any dangerous complications arise, if the Vaporiser is used at the first onset. The safest and most effectual means of treating most Throat Affections.

ALLEN & HANBURY'S Ltd., Plough Court, Lombard St., London.

OXYGEN

OF GUARANTEED PURITY EXTRACTED from the ATMOSPHERE.

Telephone:
206 Westminster.

THE BRITISH OXYGEN COMPANY, LIMITED. "Brin's Oxygen, London."

(Formerly BRIN'S OXYGEN COMPANY, Limited.)

LONDON—Eleventh Street, Westminster, E.W.

MANCHESTER—Great Marlborough Street. [Telephone, 2532.]

BIRMINGHAM—Saltley Works. [Telephone, 2537.]

NEWCASTLE-UPON-TYNE—Boyd Street. [Telephone, 3238 Central.]

GLASGOW—Rosehill Works, Polmadie. [Telephone, National No. 1 Crosshill.]

MATTONI'S

GIESSHÜBLER

Natural Sparkling Mineral Water.

FROM THE CELEBRATED SPRINGS, NEAR CARLSBAD, AUSTRIA.

EFFERVESCENCE PURELY NATURAL.

Removes Acidity in the Stomach, and gently Stimulates the Intestinal Tract.

Indicated for daily use as a beverage in Gastric and Intestinal Catarrh, Congestion of the Liver and Jaundice, Uric Acid Diathesis and Gouty Conditions generally.

Samples and Pamphlet forwarded gratis upon application to the Sole Agents—

INGRAM & ROYLE, Ltd., East Paul's Wharf, 26, Upper Thames Street, London, E.C.
AND AT LIVERPOOL AND BRISTOL

GLUTEN FLOUR

CONTAINING 7 PER CENT.
STARCH AND NO SUGAR.

G. VAN ABBOTT AND SONS,

MANUFACTURED BY — ORIGINAL MANUFACTURERS OF ALL GLUTEN FOODS
FOR DIABETICS.

BADEN PLACE, CROSBY ROW, BOROUGHS, LONDON, S.E.

Telegraphic Address: "GLUTENS, LONDON."

[Telephone 7018 Central.]

ESTABLISHED 1859.



HOLLAND'S PATENT.

The Sock is worn inside the boot.

Gents 7s. 6d. per pair.

Ladies 6s. 6d.

IMPROVED INSTEP ARCH SOCK.

"Most valuable for Flat-Foot."

The tracing of the foot is the best guide for size.

4s. single.

Small size Children's 5s. 6d.

NATURAL SHAPED BOOTS.

ENGLISH HAND MADE.

Oak-bark tanned leather. Neat looking, strong, light in weight. Will wear well. For Gentlemen, Ladies & Children.

INEXPENSIVE AND NOT UGLY.

HOLLAND & SON, 46, South Audley Street, W.

PRICE LIST ON APPLICATION.

(Nearest Tube Station: Down Street).

Telephone: Mayfair, 1687.



Extract of Red Bone Marrow

(Gly. Medull. Oss. Rub. Armour)

a food of the highest
nutritive value

is rich in the elements
that make blood and
build tissue. Its
palatability renders it
acceptable to the most
delicate stomach.

Especially
beneficial in
Tuberculous cases.

Specify

ARMOUR'S

as there are
imitations

Samples and Literature forwarded
on application to

ARMOUR AND COMPANY
LIMITED  LONDON

NEW D.P.H. TRAVELLING MICROSCOPE

(as figured), with Abbe condenser and iris diaphragm, screw focussing substage, triple nose-piece, 2 eye-pieces, objectives: $\frac{1}{2}$ -in., $\frac{1}{4}$ -in., with 1 mm. working distance, $\frac{1}{4}$ -in. oil immersion N.A. 1.30, giving a very flat field, in mahogany case $11\frac{1}{2}$ in. \times $6\frac{1}{2}$ in. \times $4\frac{1}{2}$ in. price £15 0 0

Adaptable mechanical stage, having movements of 30 mm. vertically, and 50 mm. horizontally, extra... £3 0 0

NEW FORMULA $\frac{1}{4}$ -in. N.A. 0.75, with 1 mm. working distance £1 10 0

Do. do. $\frac{1}{4}$ -in. N.A. 1.30 oil-immersion having a very flat field and excellent definition, most useful for blood examination £5 0 0

Pamphlet dealing with our new model microscopes with handle and fine adjustment placed at either side of the limb, to be had on application, together with Catalogues (Section I) Microscopes and accessories (Section IV) General Optical, including Bacteriological and Histological Lantern Slides. Also Quarterly Second-hand Catalogue.

Depôt for Instruments by ZEISS, LEITZ, REICHERT, &c.

GRUBLER'S STAINS. JUNG'S MICROTOMES.

Instruments Purchased, Sold on Commission, and Exchanged.

C. BAKER, Estab. 244 HIGH HOLBORN, LONDON, 1765.

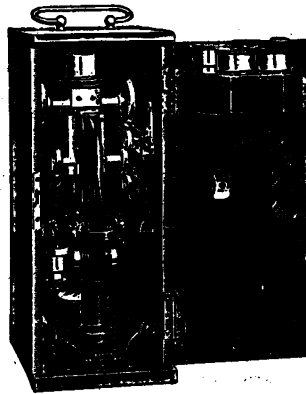

BLOOD EXAMINATION

RIVA-ROCCI
SPHYGMOMANOMETER.
As modified by Dr. G. J. MARTIN, F.R.S.

Price £1 10s.
Postage 6d. extra.
In carrying case, with
filler and wide armlet.

DESCRIPTIVE
PAMPHLET
ON
APPLICATION.

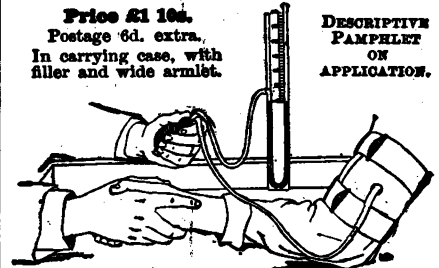

Blood Charts for recording Blood Pressure, 1/- doz.

KNEE TRUSSES.

Price £2 2 s.



For Dislocated Internal or External Semilunar Cartilages, for Chronic dislocations of the patella, and relaxed internal or lateral ligaments. The best results are obtained by fitting the side plates to the patient's knee, but if this be impracticable send circumference of joint over patella only with knee semi-flexed. State case.

which knee, and short description of the case.
* Used by professional footballers, tennis players, etc. The truss does not interfere with the free action of the knee, on flexion or extension. Has recently been improved to avoid pressure on the ham tendons.

HAWKSLEY & SON,

Surgical & Physiological Instrument Makers,
357, OXFORD ST., LONDON, W.
Telephone: 1152 Mayfair.

THE "VanHorn" PROCESS of Catgut Sterilization

involves (4) steps, each of which is assumed to be complete in itself, and *all* are done *after* the catgut has been placed within the tube, viz.:

THREE STERILIZATIONS *before* sealing the tube and THE FOURTH STERILIZATION *after* the tube is sealed (in a steam sterilizer at 18 lbs. pressure for one hour).

As a final precaution, to sterilize the outside of the tube BEFORE OPERATION, the tube may be boiled with the instruments without affecting the tensile strength of the catgut.

NEW YORK,
307 Madison Avenue.

VAN HORN & SAWTELL

LONDON,
31-33, High Holborn.

Three Minutes' Walk North Aldersgate Street Station.

PRICE LIST

quoting many things
of interest to Doctors,

SENT POST FREE

Mention BRITISH MEDICAL JOURNAL.



ABSORBENT TISSUE (as Gamgee), superior quality.

COTTON WOOLS. Absorbent, Loose, two qualities. Absorbent Sheet, rolled, one quality. Absorbent Sheet, rolled and tissue, three qualities.

GAMGEE TISSUE. Three qualities.

LINTS. Three qualities.

WATERPROOF SHEETINGS. Proofed one side, 36 in. Proofed both sides, 36 in. and 54 in. wide. Double texture, 36 in. and 72 in. wide.

Samples on application.



MAY, ROBERTS & Co., LTD.

7, 9 and 11, Clerkenwell Road, LONDON, E.C.

BAUSCH & LOMB'S CELEBRATED MICROSCOPES

NEW and IMPROVED MODELS for MEDICAL
SCHOOL, HOSPITAL and LABORATORY WORK.



B.B.H. (as figured) **LARGE LABORATORY MODEL**, with $\frac{3}{8}$ ", $\frac{1}{2}$ " and $\frac{3}{4}$ " oil immersion objectives, 2 eye-pieces, screw-out substage, with Abbe condenser, and triple dust proof nose-piece, in mahogany cabinet, £18 4 6
Mechanical Stage, in morocco leather case, £3 3

Also
Microtomes,
Centrifuges,
Photo-
micrographic
and
Projection
Apparatus,
Precision
Laboratory
Glassware,
&c.

THE BAUSCH & LOMB OPTICAL CO.,
Contractors to British and Foreign Governments,
19, Thavies Inn, Holborn Circus,
London, E.C.

JAMES J. HICKSManufacturer of Clinical & Scientific
Instruments (Wholesale only),8, 9, & 10, HATTON GARDEN,
LONDON, ENGLAND.**GAINED HIGHEST AWARDS.****Paris, 1900.**Nine Gold and Silver Medals were also
awarded to me—Paris, 1900.**Grand Prix, Franco-British Exhibition, 1908.****GAINED HIGHEST AWARDS.**The only Gold Medal awarded for Clinical
Thermometers,**INVENTIONS EXHIBITION,****1885, London.**

CLINICAL THERMOMETERS.

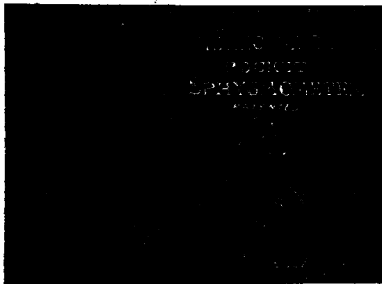
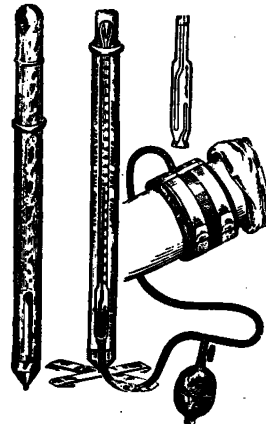
**BUY YOUR CLINICAL
THERMOMETERS OF
THE REAL MAKER.**Over 50 different
varieties to choose
from.I made the first, in 1862, and have now **MADE** and
SOLD over **TEN MILLIONS.****ILLUSTRATED PRICE LIST ON APPLICATION.**
SPECIAL QUOTATIONS TO LARGE BUYERS.The use of Armlets,
Taps, and Mercury, is
entirely obviated. It
is no larger than Clin-
ical Thermometer
and the Zero adjust-
ment is automatic.**10/- POST FREE.**Readings identical
with Riva-Rocci and
Hill-Barnard Systems.

SPHYGMOMETERS

For BLOOD-PRESSURE
RESEARCH. Hill-Barnard
and Riva-Rocci Systems.
PAMPHLETS FREE.

The LEONARD-HILL (Regd.)

MERCURY SPHYGMOMETER.

Illustrative List Post Free.

ADVANTAGES.

- 1.—A single tube giving greater accuracy than a double tubed manometer.
- 2.—Rubber caps to tube unnecessary.
- 3.—Can be carried in an ordinary thermometer case as shown in illustration.

GIVES UNIVERSAL & COMPLETE SATISFACTION

DEVON FIRE

FIRST
IN
CRIMINAL
TESTSFIRST
IN
PUBLIC
FAVOUR**NONE BETTER THAN THE BEST**

THE "DEVON" FIRE

**CANDY & CO. LTD.**LIVERPOOL SHOWROOMS—Chicago Buildings, Stanley Street. MUDDERSFIELD SHOWROOMS—5, Britannia Chambers,
St. George's Square. MANCHESTER SHOWROOMS—Scottish Life Building, 38, Deansgate.



Total Percentages of the Lymph Returns.

YEARS.	PERCENTAGE SUCCESS.	
	CASE.	INSERTION.
1906	99.4	97.5
1907	98.4	94.8
1908	99.4	96.4
Total for 3 years	99.0	96.2

METAL TUBES (one vaccination), 6d. each, 5/- per doz.
Glass Capillary Tubes at the same rate.

Wholesale Agents:

ALLEN & HANBURYS Ltd., LOMBARD STREET, LONDON.

Prepared strictly in accordance with the methods advocated by Dr. S. Monckton Copeman, F.R.S.

JENNER INSTITUTE

ASEPTIC GLYCERINATED

CALF LYMPH

Tubes, 1s. each, 10s. per dozen; Half Tubes, 3 for 1s. 6d. Postage 1d.

Telegraphic Address: "SILICABON, LONDON."

Postal Orders and Cheques to be made payable to JAMES DOUGLAS.

JENNER INSTITUTE FOR CALF LYMPH, 73, Church Rd., Battersea, LONDON, S.W.

DR. CHAUMIER'S
CALF LYMPH.
GLYCERINATED and REINFORCED.
THE CHEAPEST AND MOST ACTIVE LYMPH.
Prepared under the most minute
antiseptic precautions.

Supplied in Tubes, sufficient to vaccinate 1 or 2 persons at 5d. each; per dozen, by 12 tubes or more 4s. 6d. 10 persons at 8d. each; 25 persons at 1s. 3d. each. Collapsible tubes for 40 vaccinations 2s. 6d. each. Packing and postage 1d. in addition. To obtain a Sample Tube of Dr. Chaumier's Calf Lymph sufficient for 10 vaccinations, fill up accompanying Coupon.

Name.....

Address.....

and send it (with 1½d. in stamps) to the Agents
FOR GREAT BRITAIN,

ROBERTS & CO.,

76, New Bond Street, LONDON, W.

Calf Vaccine Institution,
GLYCERINATED
CALF LYMPH.

GUARANTEED OF EXCEPTIONALLY
PURE QUALITY.

One large tube ... 1/- } postage free.
Six " tubes ... 5/- }
One small tube ... 6d. }

BURGOYNE, BURBIDGES & CO.,
16, Coleman Street, London, E.C.
Telegraphic Address:—"CYRIAX, LONDON."

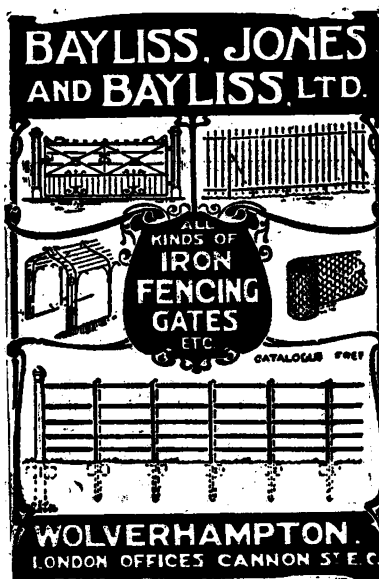

CLINICAL THERMOMETERS.

No. 57, Hospital Pattern, very Reliable, 1/- each.
No. 63, Half Minute, with Magnifying Index and
Kew Certificate, 4/- each.

With Metal Cases, postage paid United Kingdom.
Price List (90 pp., 150 illustrations) of Thermometers,
Barometers & other Meteorological Insts. post free.
ATCHEISON & CO., Opticians to H.M. Govt.,
6 Poultry, 12 Cheapside, 46 Fenchurch St., 428 Strand,
47 Fleet St., 281 Oxford St., & 14 Newgate St.,
Also at 37 Bond St., LONDON

EXHIBITION OF HYGIENE.

Visitors to London should not fail to see this
Exhibition, which is both interesting and instructive,
and is FREE to members of the Medical
profession.

Open Daily from 10 a.m. to 5 p.m.
Saturdays, 9 a.m. to 1 p.m.

THE EXHIBITION IS CONVENIENTLY
SITUATED AT
34, DEVONSHIRE ST., HARLEY ST., W.

WRIGHT'S

COAL TAR

INHALER

AND

VAPORIZER.

For Whooping Cough, Croup,
Bronchitis, Influenza, and all
complaints of the Respiratory
Tract.

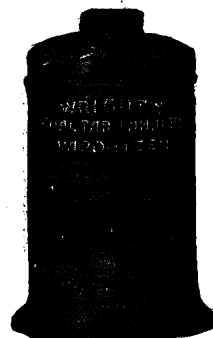

The "Lancet" says:

"This is a simple and effective device for obtaining the steady vaporization of antiseptic tar vapour or eucalyptus or pine oils for inhalation purposes. The source of heat is an ordinary night-light. Above this light is placed a hollow absorbent block which is saturated with the antiseptic oil before the night-light is lighted. The method is satisfactory; the apparatus occupies a conveniently small space and gives off a stream of antiseptic vapour, the output of which can be readily regulated."

The "Practitioner" says:

"An exceedingly simple and ingenious plan for the preparation and diffusion of Coal Tar Vapour in diseases of the respiratory system."

WRIGHT, LAYMAN & HUNNEY,
Proprietors of Ltd.,

Wright's Coal Tar Soap,
48, Southwark St., London, S.E.

Retail Price, complete with supply of
Vaporizing Liquid and 2 absorbent
Blocks, 3s. 6d. each.

The Vaporizing Liquid, 9d. per bottle.
Absorbent Blocks (one block lasts about
12 months) in tin box, 4d. each.

W. H. BAILEY & SON'S

Price Lists and Forms for Measurement free.

TRUSSES,
INGUINAL,
SCROTAL,
FEMORAL,
INDIARUBBER.



TRUSSES,
UMBILICAL,
PROLAPSUS
MOO-MAIN,
"XYLONITE."

"NO GOOD RESULTS CAN BE OBTAINED FROM ANY TRUSS WHILE THE DAILY BATH IS TAKEN WITHOUT ONE."

IMPORTANT NOTICE.

MESSRS. W. H. BAILEY & SON are prepared to send (immediately on receipt of letter or telegram) thoroughly Competent Assistants, Male or Female to attend patients at their homes, and to take Doctor's instructions. They personally superintend the making and fitting of the Appliance throughout, thus ensuring the best possible results.

38, OXFORD STREET, 2, RATHBONE PLACE, W.
52, FORE STREET, E.C.

SOUTHALLS' Accouchement Sets

(3 sizes)
10/6, 21/- & 42/-
EACH.

SOUTHALLS' ACCOUCHEMENT SHEETS, In 3 sizes, 1/-, 2/-, & 2/6 each.
SOUTHALLS' TOWELS (Patented). The Original and Best. Sanitary, Antiseptic, Absorbent and of Downy Softness.
A sample packet containing six towels in the four standard sizes, post free, in plain wrapper, for six stamps, from the
LADY MANAGER, 17, BULL STREET, BIRMINGHAM.

REDUCED PRICES TO MEMBERS OF THE MEDICAL AND NURSING PROFESSIONS.
Particulars on Application. SOUTHALL BROTHERS & BARCLAY Limited, BIRMINGHAM.

HOOPER'S ELASTIC WATER BEDS

(FOR SALE OR HIRE).

INDIA-RUBBER AIR BEDS AND CUSHIONS, BED PANS, ICE BAGS, BANDAGES, GLOVES, CATHETERS, TUBING, SYRINGES, URINALS, WATERPROOF SHEETING, HOT WATER BOTTLES, ELASTIC STOCKINGS, AND BELTS, ETC.

SOLE PROPRIETORS AND
MANUFACTURERS:

HOOPER & COMPANY,

7, PALL MALL EAST, S.W., AND 55, GROSVENOR STREET W. LONDON.

Telegraphic Address: "SUPERABOUND, LONDON."

Telephone No. 3857 GERRARD.

The latest Improvement in Trusses.

WM. COLES & CO.,

INVENTORS OF

THE SPIRAL SPRING TRUSS.

5, SACKVILLE STREET, PICCADILLY, W.

(Removed from 225, PICCADILLY). Particulars by Post.

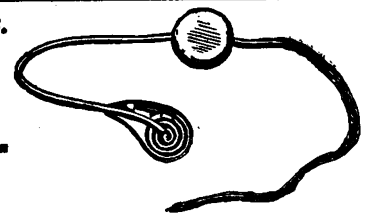
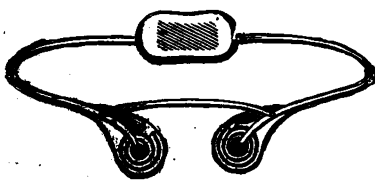

HUXLEY'S SPIRAL ABDOMINAL BELTS

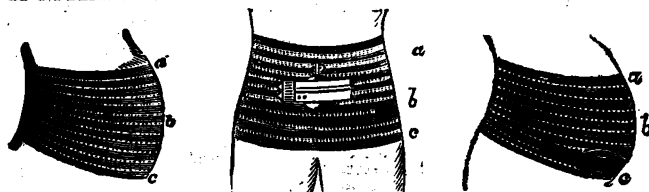

COMBINE GREAT SUPPORT WITH LIGHTNESS.

EVERY BELT IS MADE SPECIALLY TO THE REQUIREMENTS OF THE PARTICULAR CASE.

For Obesity (male and female), Umbilical and Incipient Hernia, Floating Kidney, Pregnancy, Prolapsus, and General Abdominal Weakness.

Circumference of body at a, b, c. Depth a to c. State particulars of case.

HUXLEY'S IMPROVED PATENT TRUSSES.



Inguinal, Femoral,
Scrotal, Umbilical,
Indiarubber, &c.

Made especially for each case with careful attention to anatomical requirements.

EDWARD HUXLEY & SON,

Makers of Spiral Elastic Stockings, Appliances for Rider's Sprain, Infantile Hernia, &c.
13, Old Cavendish St., Oxford St., London, W.

Fishers

Tailors to the Medical Profession

215, 217 & 219, REGENT STREET, W.

Telephone No. 1723 Gerrard.

132, FENCHURCH STREET, E.C.

Telephone No. 6248 Avenue.



THE
'Climatectum'
ULSTER.

Warmth
without
Weight.

FROM

£4 - 4 - 0.

Made in "Thistledown" Tweed, which is very light in weight, yet cold resisting. This Ulster will come as a boon to Medical gentlemen who require a long coat that offers ample protection from the inclemency of the weather and yet who cannot wear a heavy garment.



DRESS SUIT

(as sketch)

Lined Silk,

FROM

£5 - 5 - 0.

Best Materials.

Finest Workmanship.

Faultless Style & Fit.

Reasonable Prices.

A call invited for Patterns and Self-measure Form sent on application.

Fishers

WRIGHT'S COAL TAR SOAP.

"The Medical Press" says:

"The actual tar bodies contained in it, prepared from **Liquor Carbonis Detergens**

are of a complex character. On analysis we find the

Tar Bodies

amount to a little over 5 per cent. Combined as they are they exert an

Antiseptic Action

equal to a soap containing **15% Pure Phenol**

but without its irritating effect. The knowledge of a

Standard Soap Uniform Antiseptic Value

possessing

cannot be too widely spread."

**DOES NOT STAIN
Skin or Linen.**

SAMPLES FREE

to Medical Men from the Proprietors,

WRIGHT, LAYMAN & UMNEY, LTD.,

Southwark, London, S.E.

The "REPELLO" (ZEAL'S Patent)
CLINICAL THERMOMETER.



Showing flattened bulb at end.

No shaking required.

A 30 sec. reset instantly. Made in all kinds. Kew certificated. Guaranteed accurate. Of all Instrument Makers, Chemists, &c. Inventor and Maker, G. H. ZEAL, 82, Turnmill Street, London, E.C.

ACCIDENTS OF ALL KINDS.
SICKNESS, EMPLOYERS' LIABILITY, BURGLARY AND FIDELITY GUARANTEE RISKS
Insured against by the
RAILWAY PASSENGERS ASSURANCE COMPANY,
Capital (fully subscribed) £1,000,000. Claims paid **£5,700,000.**
64, CORNHILL LONDON. A. VIAN, Secretary

"EUREKA" CREPE VELPEAU BANDAGE.

RUBBERLESS, POROUS, WASHABLE.

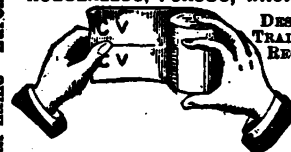

DESIGN AND
TRADE MARK
REGISTERED.



is used for all binding purposes. Does not stop circulation. Is self-clinging and of great elasticity.

Width 2 2 1/2 3 4 5 6 8 11 in.
Price each Bandage 1/6 2/- 2/6 4/6 6/-
8 and 11 inches used for abdominal binding.
Special Discount for Quantities.

From all Instrument Depôts, Druggists, or Stores or from **SOLE Importer.**

VINCENT WOOD,

Makers of Trusses, Belts, Hosiery, &c.,

4, ALBION PLACE, BLACKFRIARS

BRIDGE, LONDON, S.E.

Send for Price List.



THE DEVON ELECTRICAL ACCUMULATORS.

The most reliable, best for lighting and ignition. They are in advance of any others on the market. No exposed metal to corrode, nor rubber joints to leak. The terminals keep the electrical contact clean and ensure good conduction.

4 volt. 40 Amp. (Ignition), 25/-

The Millwood Engineering Co., Brent, S. Devon.



Cheapest House for
**GENT'S
FUR-LINED
OVERCOATS**

From **4 Guineas**
EACH.

**FURS OF EVERY
DESCRIPTION
AT HALF USUAL
PRICES**

Note carefully our name and address to prevent disappointment—

THE RUSSIAN FUR CO.,
85 WESTBOURNE GROVE,
HAYESWATER, LONDON, W.

CAUTION.—Note carefully the Number "85" before entering.

BRASS DOOR PLATES

F. OSBORNE & CO.

27 CASTLE STREET, OXFORD ST. W.
& 50 CLERKENWELL ROAD, E.C. LONDON

SEND FOR SKETCHES AND ESTIMATES

Coachmen's and Groom's

LIVBRIES.—Large Stock of Top Coats, drab and coloured, Summer Coats, Waistcoats, drab and white Doeckin Cloth Breeches, Buckskin Breeches, Top Boots, Hats and Gloves, in first-class condition. Lots of New Liveries never worn, best clothes, best West-end of London make. Mackintoshes, Carriage Aprons. Cheap on approval. Send for price list.—**ARMSTRONG, 33, Connaught Street, Marble Arch, Hyde Park, W. Telephone 1999 Paddington.**

SILENT
BRITISH-
BUILT.

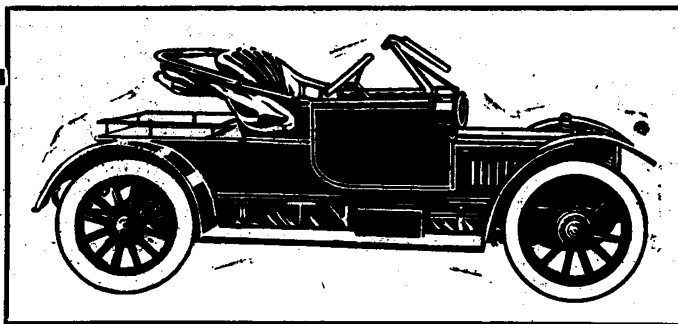

PRICE
£350

Live Axle, 12-16 h.p.,
four speeds, direct on top.

THE CAR FOR DOCTORS.

After careful study of existing cars for, and the many needs of, Doctors we designed the Car illustrated above with the object of perfecting the type. We confidently leave the medical profession to judge of our success, believing we have produced a car that is and can do all that a busy practitioner could desire. Special note should be taken of the high side doors, so conducive to comfort; the neatness of wind screen and hood, the ample luggage space at rear, the roomy, well-upholstered interior and the gracefulness of the lines throughout. Ample accommodation is ingeniously provided for instrument cases, etc.

Sunbeam

MOTOR CAR CO., LTD.,
UPPER VILLIERS: WOLVERHAMPTON.

Agents for London and District: J. KEELE, Ltd., 72, New Bond St., W.

A.J.W.

The Ideal
Doctor's
Car.



Economical,
Reliable,
Silent.

To meet the steady, everyday requirements of the medical man, no car is so suitable as the sweet-running

WOLSELEY-SIDDELEY

Silent, speedy, reliable, and economical to run, it has no equal as a doctor's car.

Extract from a recent letter of a medical man at St. Leonards, referring to his Wolseley-Siddeley car:—

"It may interest you to know that since June 1907 the car has worked always six days a week and generally seven, and now goes quite as well as the day I took it over at York Street. I consider it a most excellent doctor's car."

SEND FOR CATALOGUE No 12, POST FREE.

THE WOLSELEY TOOL AND MOTOR CAR CO. Ltd., Adderley Park, BIRMINGHAM.

Telegrams: "EXACTITUDE, BIRMINGHAM."

Telephone: 6153 Central, Birmingham.

LONDON: York St., Westminster.

(Proprietors: VICKERS, SONS & MAXIM, Limited).

MANCHESTER: 76, Deansgate.

Telegrams: "AUTOVENT, LONDON." Telephone 831 Victoria.

Telegrams: "AUTOCAR, MANCHESTER." Telephone 6995 Manchester.

**Possibly a brother
Professional's . . .
Opinion of his car
will interest you.**

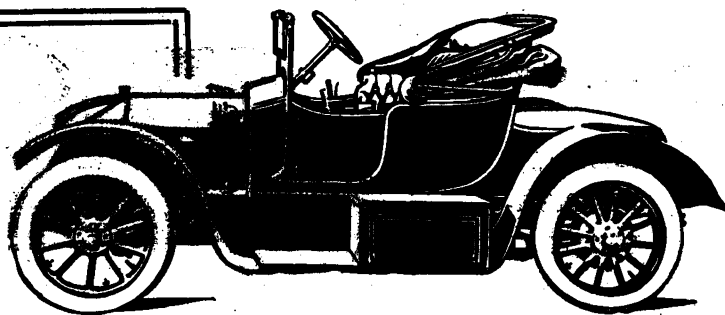

"I had a 12 h.p. Métallurgique car, delivered to me at the end of May of this year, and have driven it over 2,600 miles since that date. I have used it chiefly in my professional work, and have found it absolutely reliable so far. The rear tyres show scarcely any signs of wear, and that I attribute to the spring drive. I think "Doctor" may safely rely upon this car as being both reliable and durable. I find my car exceedingly pleasant to ride in and to drive. It starts with a single pull up of the starting handle, and goes about its work with workmanlike hum."—"Another Doctor" in Autocar, Nov. 13th, 1909.

METALLURGIQUE CAR

"The science of metals."

Metallurgique cars are *light*. This means long life of tyres.

12-14 H.P. Four Cyl.
chassis with tyres,

: £295 :

WARWICK WRIGHT, LTD.,
110, High Street, Manchester Square, London, W.

Telegrams: "Lurgique, London."

Telephone: 8574 Gerrard.

REPAIRS, COACHBUILDING, ACCESSORIES.

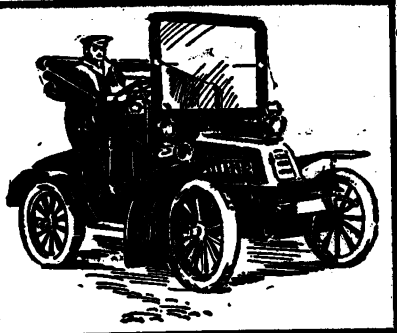

Dr. —, Atherstone, wrote on November 21st, 1909,
of his 8 h.p. De Dion, as follows:—

"The car has run over thirty-four thousand miles, with never a breakdown, and the only repairs needed during the three and a half years I have had it, have been one new piston ring, and two new road axles for back wheels; this alone, to my thinking, being an admirable testimonial to the simplicity, durability, and excellent workmanship, which, combined, go to make an ideal doctor's car."

"An ideal doctor's car"

The
Reliable
Car.

De Dion Bouton

The
Durable
Car.

We can now supply doctors with the De Dion Bouton cars on deferred payments. 25% of the nett list price is paid down and the remainder, plus 5% only, in 12 equal monthly instalments.

De Dion Bouton (1907), Limited,

Sole Agents for the British Empire of
De Dion Bouton et Cie., of France,
116, Gt. Marlborough St., London, W.

Telephones: "8160 & 8161 Central." Telegrams: "Andasite, London."

A.J.W.

The Alcohol and Drug Habits, Neurasthenia, Hysteria, and Minor Mental Ailments.

INVEREDEN LODGE, Dairsie, by Cupar, Fife, Scotland.

FOR LADIES ONLY. (Licensed under the Inebriate Acts.)

This is the only retreat for ladies in the country which has been specially constructed for the purpose where the medical attendant resides in the retreat and devotes his whole time to the resident patients, and is thus able to closely study each individual case. The house stands high, overlooking the river Eden which flows through the grounds. It has a southern aspect and is sheltered on the north and east by pine woods. It is isolated from temptation. The grounds are 28 acres in extent with beautiful woodland walks. The air is dry and bracing. All outdoor and indoor amusements. Gardening in walled-in two acre garden. Beekeeping, excellent trout fishing. The latest scientific methods for securing permanent cure adopted.

No patient under certificate of lunacy can be admitted. References to leading physicians can be given.

Full particulars on application to—

JOHN Q. DONALD, L.R.C.P., L.R.C.S.(Edn.), Resident Physician and Proprietor, or
W. H. BRYCE, M.B., C.M., Co-Licencee.

Telegrams:—"DONALD," CUPAR.

Telephone:—38 CUPAR.

Railway Station:—CUPAR.

Alcohol and Drug Inebriety and Neurasthenia.

INVERNITH LODGE, COLINSBURGH, FIFE, SCOTLAND.

FOR GENTLEMEN ONLY. (Licensed under the Inebriate Acts.)



Inebriety and Narcomania are treated on definite medical lines, and the most approved scientific means are employed in the curative treatment. Every effort is made to secure reliable therapeutic results, and careful records are kept. The Resident Medical Superintendent has each patient under his personal care and observation, and constant attention is given to inducing a proper attitude towards the exciting cause. The curative treatment is much aided by the healthy situation of the Sanatorium and by its isolation from temptation.

The Sanatorium stands 450 feet above the sea, faces south, and looks out over the Firth of Forth. The climate is dry and bracing. All outdoor and indoor sports. First-class private golf course. Shooting over 800 acres, fishing, tennis, gardening, carpentry, &c. Billiard room (two tables), music room, large private library.

References to leading physicians in the chief centres given on application.

For all particulars apply to the Resident Medical Superintendent and Licencee, W. H. BRYCE, M.B., C.M.

Joint Licencee, J. Q. DONALD, L.R.C.P. & S.(Ed.).

Telegrams:—"Salubrious, Upper Largo."

Telephone No. 8 Upper-Largo.

STATION—KILCONQUHAR (N.B. RAILWAY)

INEBRIETY, DRUGS, REST CURE.

TOWER HOUSE.

Avenue Road, Leicester.

PRIVATE HIGH CLASS HOME FOR LADIES.

(ESTABLISHED 1864).

Excellent Medical References.

Medical Attendant - - A. V. CLARKE, M.A., M.D.Cantab.

For terms and particulars apply to Mrs. MILLS.

Telegrams:—"THEOBALD, LEICESTER."

INEBRIETY.

MELBOURNE HOUSE, LEICESTER.

PRIVATE HOME FOR LADIES.

Med. Attendant: R. SEVSTER, M.A., M.D.Cantab.
Prin.: H. M. RILEY, Assoc. Soc. Study of Inebriety.

30 years' experience. Excellent Med. References.
For Terms and Particulars apply Miss RILEY or
PRINCIPAL. Telegrams:—"MEDICAL, LEICESTER."

Nat. Telephone: 769.

NORTHLANDS RETREAT

"ELMHURST."

25, Bellingbrooke Grove, Wandsworth Common, S.W.
Private Licensed Home for Ladies suffering from
Inebriety. Large detached House, charmingly
situated, facing the common. Sanitary arrange-
ments perfect and modern. Excellent medical
references.

Licencees: JOHN ROUND, L.R.C.P. & S., and the
Misses ROUND.

PLAS-YN-DINAS

DINAS MAWDDWY, MERIONETH.

LICENSED UNDER THE INEBRIATE ACTS.

This Retreat is the only one in the British Isles where it is made a *stus quid non* that every patient entering it must be a gentleman of good social status, and in its structure, isolation, and extent of sporting property (25,000 acres) is unrivalled in every way.

There are 6,000 acres of grouse moors, large, well-preserved pheasant coverts, enclosed rabbit warren, and 24 miles of fishing in the Dovey, &c.

There are private golf links on the home farms, lawn tennis, dark rooms for photography, excellent library and billiard room.

The Villa is a modern residence with 27 large bedrooms and seven bath-rooms.

The most recent scientific remedies are in force for the treatment of Inebriety and the abuse of drugs.

References to Dr. SAVAGE, Dr. FERRIER, and a large number of leading physicians.

For prospectus, terms, &c., apply Dr. WALKER J.P., as above.

NORWOOD (REMOVED TO BECKENHAM) SANATORIUM.

UNDER A COMMITTEE OF WELL-KNOWN MEDICAL MEN whose names will be supplied to any member of the profession on application to the Resident Medical Superintendent.

The object is to apply to the treatment of Alcoholic and Drug Inebriety all available knowledge, and by accurate observation and record of cases to extend that knowledge, and place the therapeutics of Inebriety upon a definite scientific basis. The treatment is of such a nature that the restrictions common to Retreats need not be enforced. In many cases a residence of six weeks is sufficient.

The Sanatorium consists of a large family mansion, recently redecorated, and brought up to date in all respects. It is situated in a large and beautifully wooded private park, in near proximity to London.

All information to be obtained from the Resident Medical Superintendent, Norwood Sanatorium, The Mansion, Beckenham Park. Consultations at 14, Stratford Place, W. (opposite Bond Street Tube Station), on Mondays and Thursdays by appointment.

Telegrams:—"NOROTORIUM, LONDON."

Resident Medical Superintendent: FRANCIS HARE, M.D.

Telephone: 648 BROMLEY.

BUNTINGFORD HOUSE RETREAT AND SANATORIUM

BUNTINGFORD, HERTS.

For Gentlemen suffering from Alcohol and Drug Inebriety; also for Gentlemen convalescing after illness. In a most healthy part of the country, 10½ acres of grounds, about 350 feet above sea-level. Electric light throughout from private installation. Golf, Cricket, Tennis, Library, Billiards, Photographs. Dark Room, Gardening, Carpenter's Shop, Poultry, &c. Quarter-mile from Station, G.R.R. Two Resident Physicians.

No Infectious or Consumptive Cases taken.

Terms 2 to 3 Guineas.

Inebriety Patients are admitted voluntarily only, either privately or under the Inebriate Acts.

Telephone: F.O. 3 Buntingford.

Telegraphic Address:—"RESIDENT, BUNTINGFORD."

NEWMAINS RETREAT, NEWMAINS, LANARKSHIRE.

Licensed under the Inebriates Acts.

The House is devoted to the Care of LADIES of the upper classes only, who can be treated either under the Acts or as Voluntary Patients. The place stands high and the estate is extensive, with bracing air and in good shelter. It is very retired and beautiful, well suited for the treatment of Inebriety, Narcomania and other perversions, Neurasthenia, Hysteria, and minor Mental Ailments.

No patient under Certificate of Insanity can be received.

References:—Dr. CLOUSTON, Dr. YELLOWLEES, Dr. RISIEN RUSSELL, and others.

Terms and particulars on application to "Superintendent, The Retreat, Newmains, N.B." Nearest Station, Hartwood, Cal. Riv.

THE ALCOHOL AND DRUG HABITS.

(Licensed under the Inebriates Acts)

THE GHYLL RETREAT, NEAR COCKERMOUTH, CUMBERLAND

For Gentlemen only.

Patients are treated individually, and on a sound scientific basis with the object of building up the health generally, strengthening the will power, and educating the mind to an adverse attitude towards the above habits.

The situation of the house in the heart of the Lake District, nine miles from the nearest town and railway station, is unique in its suitability for the work, and its isolation from temptation makes close confinement quite unnecessary in the vast majority of cases.

Outdoor and indoor sports and occupation of all kinds are provided. Trout-fishing (own private lake and streams). Rough shooting over 2000 acres, Golf (private 9-hole course), Tennis, &c. Poultry-keeping, Fish-culture, and Gardening may be indulged in, while a workshop and dark room are provided for joinery, woodcarving and photography. The house also containing a full-sized Billiard table. Terms from £3 3s. weekly, according to accommodation.

References to leading London and Provincial Consultants.—Full particulars on application to J. W. ASHLEY COOPER, L.R.C.P., Licensee & Resident Physician.

TREATMENT OF INEBRIETY AND THE MORPHIA HABIT, ETC.

CAPEL LODGE RETREAT & SANATORIUM,

Near FOLKESTONE.

(Licensed under the Inebriates Acts).

Situated on the SUNNY CLIFFS OVERLOOKING THE SEA. Offers unequalled advantages for the Treatment of Alcoholism and Drug Inebriety. The latest scientific and Therapeutic methods are adopted. Bracing sea air—14 acres private grounds. Billiards, golf, etc. Terms 2½ to 4 guineas weekly. Convalescents also received. For full particulars apply E. NORRIS, M.D., Capel Lodge, near Folkestone.

INEBRIETY.

DALRYMPLE HOUSE,

RICKMANSWORTH, HERTS.

For the treatment of Gentlemen under the Act and privately. Terms, 2 to 4 guineas weekly. Six acres charming grounds on the bank of the river Colne. Tennis, croquet, billiards, concert room, workshops, photographic studio, &c.

Apply to F. S. D. HOSE, Resident Medical Superintendent. Telephone, F.O. 16.

BRIGHTON.

Park Gate, Preston Road.

HOME FOR INEBRIATE WOMEN, age over 40. Licensed under the Act. Private Patients received. Terms from 25s. per week. Med. Attendant: B. J. RYLE, M.D., J.P., 15, German Place, Brighton.—Apply, Sister MARY, Lady Superintendent. Nat. Tel. 4701.

FOR THE TREATMENT OF INEBRIETY.

THE LODGE, CARNOUSTIE, N.B.

Telephone Number 48.

ESTABLISHED 1900.

The Lodge is situated on the East Coast of Scotland, on the main line to the North, where the climate is dry and very bracing. Golfing, fishing, cycling, tennis, billiards, bowling, &c.

For particulars apply Secretary, The Lodge, Carnoustie, N.B.

Telegraphic Address: The Lodge, Carnoustie.

Telephone—
5505 CENTRAL.

Telegraphic Address—
ENVOY LONDON."

ST. LUKE'S HOSPITAL FOR MENTAL DISEASES.

OLD STREET, LONDON. [200 Beds.]

(ESTABLISHED 1761.)

Admission gratuitous, or by contribution to maintenance from 15s. to 80s. per week.

CONVALESCENT HOME at Ramsgate. Voluntary Boarders (Ladies) are received at the Home without Certificates.

TRAINED NURSES immediately obtained from the Hospital for Mental, Nervous and Massage Cases.

Full particulars on application to the Secretary at the Hospital.

Bethel Hospital for Mental

DISEASES, Norwich.

This endowed Hospital having recently been much enlarged and improved, is now replete with everything tending to promote the comfort and well-being of those suffering from MENTAL DISEASES. Patients of both sexes are received. Terms from thirty shillings weekly. Full particulars can be had from the Resident Medical Superintendent.

Coton Hill Hospital for the

INSANE, near STAFFORD.

Chairman of the Committee of Management, The RIGHT HONOURABLE THE EARL OF DARNFORTH.—This Hospital, which is beautifully situated in a high and healthy position, with extensive grounds, cricket field, lawn tennis courts, golf links, &c., is devoted to the care and treatment of the mentally afflicted of the upper and middle classes. Terms on application. Private rooms with special attendants in the Hospital, or semi-detached villas in the grounds can be arranged.

For further particulars, apply, to R. W. HAWSON, Superintendent.

OVERDALE, WHITEFIELD, near Manchester.

A HOUSE licensed for the reception of 14 Ladies of unsound mind. Both Certified and Voluntary Patients received. Acute and urgent cases can be received at any time. This is a modern house with large grounds, situated in pleasant open country, 5 miles from Manchester.—For terms apply to the Medical Superintendent. Stations: Molyneux Brow, L. & Y. Ry., ½ mile. Prestwich, L. & Y. Ry., 2 miles. Resident Medical Superintendent, PHILIP G. MOULD, M.R.C.S., L.R.C.P. Visiting Physician, GILBERT H. MOULD, L.R.C.P., M.R.C.S. Mr. P. G. MOULD attends at Winters Buildings, St. Ann's St., Manchester, every Tuesday, 12 to 1.30 p.m. Tel. 7611.

PERITEAU, WINCHELSEA.

HIGH-CLASS PRIVATE ASYLUM.

For 5 mentally afflicted ladies—conducted as a family with nothing to remind the invalids that they are under care. Ladies only employed as Companion Attendants. Carriage exercise. Healthy situation. Croquet and Tennis Lawns. Medical Superintendent:—E. W. SKINNER, M.D.—Address, Proprietress, Periteau, Winchelsea.

N.B.—Uncertified patients received at villa residence. Interview by appointment at 27, New Cavendish Street, W.

BARNESLEY HALL, BROMSGROVE.

Mental Private Patients of both Sexes are received in connection with the new Worcestershire Asylum. Extensive private grounds in the beautiful Lickey District.

Terms: One Guinea Weekly.

For further particulars and necessary forms apply to the MEDICAL SUPERINTENDENT.

NORTHUMBERLAND HOUSE, GREEN LANES, FINSBURY PARK, N.

A PRIVATE HOME for the care and treatment of ladies and gentlemen mentally afflicted.

Highly situated, facing Finsbury Park. Terms from two-and-a-half guineas a week.

For further particulars apply to the Resident Physician. Telephone No. 888 North (Exchange). Telegraphic Address: "Subsidiary, London."

Telegraphic Address.
"RELIEF, OLD CATTON."

Telephone.
290 NORWICH.

Nervous and Mental Affections.

LADIES ONLY RECOMMENDED.

THE GROVE, OLD CATTON, Near NORWICH.

A High-class Home for the Curative Treatment of Nervous Affections. Situated a mile from the City of Norwich. Special and Separate accommodation is provided for those suffering from Hysteria, and for cases of Incipient Mental trouble who can be received as Voluntary Boarders without certificates, and occupy their own private suites of apartments. A staff of experienced nurses has been organised to take charge of patients in their own homes. For terms, &c. which are moderate and inclusive. Apply to the Misses McLEOD, or to COLIN A. F. OSBURN, F.R.C.S.E., Medical Superintendent.

THE WARNEFORD, OXFORD.

HOSPITAL FOR MENTAL DISORDERS

President: The Right Hon. the EARL OF JERSEY.

This Registered Hospital, for the treatment and care, at moderate charges, of mental patients belonging to the educated classes, stands in a healthy and pleasant situation on Headington Hill, near Oxford. The gardens and grounds are extensive, the internal appointments are comfortable and refined and the premises are lighted by electricity. The utmost degree of liberty, consistent with safety is permitted, and amusements and occupation are amply provided. Parties are sent for change to the seaside during summer. Voluntary boarders are also received for treatment.—For further particulars apply to the Medical Superintendent, Dr. NEIL.

HAYDOCK LODGE, NEWTON-LE-WILLOWS, LANCASHIRE,

A PRIVATE MENTAL HOSPITAL FOR THE UPPER AND MIDDLE CLASSES ONLY, EITHER VOLUNTARILY OR UNDER CERTIFICATES. Established for over 60 years, and under the same management for 20 years. Recovery rate 50 per cent. Situated midway between Manchester and Liverpool, and having associated with it establishments at Marsden Hall, in the Colne District of North Lancashire; and at Greta Bank in the Craven District of Yorkshire, near Kirkby Lonsdale; also at Overdale, near Manchester. The Staff consists of:—Resident Medical Proprietor: CHARLES T. STREET, L.R.C.P. & M.R.C.S. Resident Medical Licensee: A. B. CHAMBERS, L.R.C.P. & M.R.C.S. Assistant Medical Officer: DR. A. BUTLER. Medical Licensee and Superintendent of Overdale and Marsden Hall: P. G. MOULD, L.R.C.P. & M.R.C.S. (late A.M.O. Cheshire Royal Hospital). Visiting Physicians: SIR JAMES BARR, 72, Rodney Street, Liverpool. NATHAN RAW, M.D., 66, Rodney Street, Liverpool. Dr. STREET can be consulted at 47, Rodney Street, Liverpool, where he attends every Thursday from 2 till 4 o'clock, or Dr. P. G. MOULD, at Winters Buildings, Manchester, on Tuesdays from 12-30 to 1.30. Further particulars and forms of admission can be obtained from the Resident Proprietor, Haydock Lodge, Newton-le-Willows. Patients treated and classified according to their mental condition and social position. Terms from 31s. 6d. a week; private apartments on special terms. Telegraphic Address: "STREET, Ashton-in-Makerfield." Telephone: No. 11 Ashton-in-Makerfield; No. 2456 Royal, Liverpool, on Thursdays.



NORTHWOODS HOUSE, WINTERBOURNE, near BRISTOL.

FOR PRIVATE TREATMENT OF MENTAL DISEASES.

Situated in a large park in a healthy and picturesque locality, easily accessible by rail via Bristol, Winterbourne, Patchway, or Yate Stations. Uncertified Boarders received.—For further information see Medical Directory, page 2031. Terms moderate. Apply to Dr. R. EAGNE, or Dr. J. D. THOMAS, Resident Physicians and Licensees for full particulars.

PECKHAM HOUSE.

112, Peckham Road, London, S.E.

Telegrams: "Alleviated, London."
Telephone: 1576 Hop.

An Institution licensed for the CARE and TREATMENT of those MENTALLY AFFLICTED of Both Sexes. Private Patients only received. Gardens cover many acres of ground. Conveniently situated. Electric trams and omnibuses from the Bridges and West End pass the door. Moderate Terms.—Apply to Medical Superintendent for further particulars.

WONFORD HOUSE HOSPITAL for the INSANE, near Exeter.—A Registered Hospital for the UPPER and MIDDLE CLASSES. This Institution is situated in a beautiful and healthy locality, within a short distance of the City of Exeter. There is comfortable accommodation at moderate rates, both in the Hospital itself and at Plantation House, Dawlish, a seaside residence on the South Devon Coast, affording more privacy, with the benefits of sea-air and a mild and salubrious climate. Private rooms and Special Attendants provided if required. Voluntary Patients or Boarders also received without certificates. For terms, &c., apply to W. B. MORTON, M.D. Lond., Resident Medical Superintendent.

KINGSDOWN HOUSE, BOX, near BATH.

Telephone—No. 2, Box.
Licensed for the Treatment of Diseases of the Brain and Nervous System
Visiting Physician, Dr. J. F. WOODS, 7, Harley Street, London, W.
Terms moderate, for which apply to Dr. MACBRYAN, at the above, or No. 2, Bladud Buildings, Bath.

WYE HOUSE, BUXTON.

Established 1857.
New Institution completed 1901.
For the care and treatment of Ladies and Gentlemen mentally afflicted. Voluntary Boarders received, situated 1,200 ft. above sea-level, facing S.; sheltered from N. and E. 14 acres of ground. Tennis, croquet, golf, curling. Billiard rooms, Theatre, Workshop in house, Motor Car drives, Garage. 10 minutes from Pavilion Gardens, Baths, & L.N.W. and Mid. Stations, Seaside Branch in Wales.—For terms apply to the Resident Medical Superintendent, GREEN DICKSON, L.R.C.P., &c. Mat. Tel. 130.

NEWLANDS HOUSE, TOOTING BEC ROAD, TOOTING, S.W.

A HOME licensed for the Care and Treatment of Gentlemen of Unsound Mind.
Terms from £3 3s. a week, according to the nature of the case and the accommodation required. The house stands in large grounds, and overlooks Tooting Bec Common.
For further particulars apply to H. J. HIND, M.R.C.S., &c., the Resident Medical Superintendent. National Telephone: 524 STREATHAM.

CARNEGIE HOUSE, MONTROSE.

This branch of the Royal Hospital for Mental Diseases receives a small number of Ladies and Gentlemen at very moderate rates of board.

H.M. Commissioners, 1909, report:—"The visit to Carnegie House always leaves a most favourable impression. Its accommodation is of an excellent character, and the surroundings of the patients are replete with every comfort."

VOLUNTARY BOARDERS RECEIVED.
For further particulars apply to Dr. HAVELOCK, Montrose.

THE RETREAT PRIVATE ASYLUM.

Near Armagh, Ireland. ESTAB. 1824.
Licensed under Government Inspectors' supervision for the reception of Ladies and Gentlemen of the Upper and Middle Classes suffering from MENTAL AND NERVOUS DISEASES (Voluntary Boarders and Inebriates admitted.)
For particulars apply to the Proprietors, Dr. J. GOWER ALLEN, J.P., and JOSEPH ALLEN, Esq. Telegraphic Address: "Loughgall, Armagh."

MALLING PLACE.

BEAUTIFUL SEVENOAKS DISTRICT.
Easy from Town or Coast. Both sexes, mentally unsound, received under perfect condition of treatment. Tel. and Teleg.: Adam, 2, Malling; London, 26, Harley Street.

Grove House, All Stretton, Church Stretton, Shropshire.

A Private HOME for the care and Treatment of a limited number of ladies mentally afflicted. Climate healthy and bracing.
Proprietor, Dr. McCLEGG.

CLARENCE LODGE

(Telephone: 494 Brixton).
CLARENCE ROAD, CLAPHAM PARK, Stations: Clapham Road and Clapham Common.

A limited number of Ladies suffering from Mental and Nervous Disorders received for Treatment under a Specialist. Terms from £3 3s. a week. The house has 4½ acres of garden, tennis lawn and winter garden. House at seaside for holiday parties. Mental Nurses supplied for home nursing. Illustrated Prospectus from Proprietress, Mrs. FLORENCE THWAITES, B.A.

THE GRANGE, NEAR ROTHERHAM.

A HOUSE licensed for the reception of a limited number of ladies of unsound mind. Both certified and voluntary patients received. This is a large country house with beautiful grounds and park, 5 miles from Sheffield. Station, Grange Lane, G.O. Railway, Sheffield. Telephone No. 34, Rotherham. Resident Physician—GILBERT H. MOULD, L.R.C.P. M.R.C.S. Consulting Physician—CROCKLEY CLAPHAM, M.D., F.R.C.P.E.

BOREATTON PARK, BASCHURCH SALOP.

A first-class Country Mansion especially adapted for the reception of a limited number of Ladies and Gentlemen mentally affected.
For particulars apply Dr. SANKNY

MARSDEN HALL, NELSON, LANCASHIRE.

A PRIVATE ASYLUM for the care and treatment of a few patients of both sexes suffering from Mental Disorders. The grounds are extensive and picturesque, and the situation specially healthy. Only a limited number of Patients received. Terms from 31s. 6d. upwards. Carriages kept for the use of Patients. Easy access from Nelson Station (L. & N. Ry.), also from Colne on the Midland. Medical Superintendent, PHILIP G. MOULD, M.R.C.S., L.R.C.P.; Visiting Physician, GILBERT H. MOULD, M.R.C.S., L.R.C.P. For further information apply to the Medical Superintendent, who can also be seen at Winter's Buildings, St. Ann's St.; Manchester, every Tuesday from 12 to 1.30 p.m. Tel. 7611.

COURT HALL, KENTON, Near EXETER.

PRIVATE COUNTRY HOME for Ladies suffering from Mental Diseases.
Limited to Eight Patients.

ESTABLISHED 40 YEARS.

Resident Physician and Licensee,

BERTHA M. MULES, M.D.

Station—Starcross, G.W.R., 1½ miles.

BROCKENHURST EPPING.

House for reception of MENTAL, NERVOUS, BORDERLAND, and cases needing SUPERVISION. Extensive grounds, joining loveliest part of Epping Forest. Terms moderate. Apply, RESIDENT PHYSICIAN.

ST. ANDREW'S HOSPITAL FOR MENTAL DISEASES, NORTHAMPTON, For the Upper and Middle Classes only.

President—The Rt. Hon. the EARL SPENCER, K.G.

This Institution is a registered hospital under the Lunacy Act for the reception of private patients of the upper and middle classes only, and is in no way connected with a County or Borough Asylum in which pauper patients are received.

It is pleasantly situated, and is surrounded by more than 100 acres of park and pleasure grounds.

Terms from 31s. 6d. a week, according to the requirements of the case.

Patients paying higher rates can have special attendants, horses and carriages, and private rooms in the hospital; or at Moulton Park a branch establishment, two miles from the hospital.

The terms may be reduced in suitable cases on application to the Governors on printed forms supplied. For further particulars apply to the Medical Superintendent.

BRYN-Y-NEUADD HALL, LLANFAIRFECHAN.

The Seaside House of St. Andrew's Hospital.

The Hall is beautifully situated in a park of 200 acres close to the sea, and in the midst of the finest scenery in North Wales.

Patients belonging to the Hospital (or Boarders) may go for long or short periods.

For further particulars apply to the Medical Superintendent, St. Andrew's Hospital, Northampton.

CHEADLE ROYAL

HOSPITAL FOR MENTAL DISEASES, CHEADLE, CHESHIRE.

This Hospital is in a retired part of the country, nine miles from Manchester and two miles from Cheadle and Cheadle Hulme Stations, L. & N.W. Railway and Cheshire Lines.

The object of the Institution is to provide the most efficient means for the cure of mental diseases in those who belong to the upper and middle classes of society.

Many of the patients reside outside the Hospital in villas, in no way differing from ordinary dwelling houses in their internal arrangements and general surroundings, some of them being situated in the immediate neighbourhood and some on the Welsh Coast. These establishments give considerable opportunity for change of scene and locality, and the patients are in this way benefited in a very marked degree.

Voluntary Boarders are also admitted for treatment.

Arrangements are made when desired for patients to have private rooms or villas, and their own attendants, horses and carriages.

For terms and further information apply to the Medical Superintendent, W. SPOONORR, M.B.O.S., &c., at Cheadle, or he may be seen at 72, Bridge Street, Manchester, on Tuesdays, from 12 to 3, and Fridays, from 2 to 3.

Telephone: 208 "Cheadle Hulme." 3594 "Manchester."

BAILBROOK HOUSE, BATH. (Tel. No. 49.)

A HIGH-CLASS PRIVATE HOME

for the treatment of mental disorder in both sexes.

For particulars apply to Dr. NORMAN LAVERS, the Resident Physician and Licensee.

(See also Medical Directory page 1981.)

WHITCROFT, CARISBROOKE, ISLE OF WIGHT.

MENTAL PRIVATE PATIENTS of both sexes are received in connection with the Isle of Wight Asylum, situated in a beautiful part of the Island at the following charges: Men at 17s. 6d. and Ladies in a detached Home with separate grounds from 21s. per week.

Additional advantages can be arranged as desired. For further particulars and necessary forms please apply to the Medical Superintendent.

"NORMANSFIELD."

A private establishment for the care and training of the MENTALLY DEFICIENT. Patients of either sex, including quite young children, received. Separate houses for the slighter grades of defect.—For particulars apply to the Resident Physician and Proprietor, Hampton Wick.

ASHWOOD HOUSE, KINGSWINFORD, STAFFORDSHIRE.

An old-established and modernised Institution for the Medical Treatment of Ladies and Gentlemen mentally afflicted.

The House, pleasantly situated, standing in picturesque grounds of forty acres in extent, with a surrounding country noted for the beauty of its walks and drives. The climate is genial and bracing. Occupation, in-door and out-door amusements, and carriage and other exercise amply provided.

Terms range from 3 to 7 guineas per week inclusive according to requirements as to accommodation, special attendance, &c.

Railway Stations: Stourbridge Junction (G.W.R.), 3½ miles; Dudley (L. & N.W.R.), 4 miles; Wolverhampton (G.W.R. or L. & N.W.R.), 7 miles. In-coming visitors can be met at any of these stations.

For further particulars apply to the Medical Superintendent.

FENSTANTON, CHRISTCHURCH ROAD, S.W. (Telephone, 175, BRITTON.)

A Private HOME for the Care and Treatment of Ladies Suffering from Mental and Nervous Diseases.

Large Mansion, with Annex, on an elevated site in 12½ acres of well-wooded grounds. It commands views over Dulwich and Sydenham. There are tennis courts, a croquet ground, a large kitchen garden, and an extensive range of glass houses. Voluntary Boarders received, and seaside parties arranged for the summer months. Stations, Tulse Hill, and Streatham Hill. For terms, &c.,

Apply to T. DUNCAN GREENLEES, M.D. Edin., Resident Physician.

STRETTON HOUSE, Church-Stretton, Shropshire.

A Private HOME for the treatment of Gentlemen suffering from Mental diseases. Bracing hill country. See "Medical Directory," p. 1968.—Apply to Medical Superintendent. Phone, 10 P.O. Church-Stretton.

BISHOPSTONE HOUSE, BEDFORD. (Telephone 0708.)

Private Asylum for Ladies suffering from Mental and Nervous Disorders. The number of Patients being limited, more individual care and attention can be given to their treatment. A the surroundings are as home-like as possible. Excellent train service, one hour from London. Nurses can be sent at any time.

Terms from £3. 3s. a week, according to requirements. Resident Licenses: Mrs. PERKS and Miss KING. Medical Officer: H. SKELTON, M.B., M.R.O.S., &c.

Barnwood House Hospital for MENTAL DISEASES, Barnwood, Near Gloucester.

Exclusively for PRIVATE PATIENTS of the UPPER AND MIDDLE CLASSES.

This Institution is devoted to the care and treatment of persons of both sexes at moderate rates of payment.

The terms vary according to the requirements of the patients, who can have private rooms and special attendants, or be accommodated in detached villas and in the branch convalescent establishment on the hills.

Under special circumstances the rates of payment may be greatly reduced by the Committee. For further information apply to JAMES GERRIG SOUTAB, M.B., the Medical Superintendent.

CAMBERWELL HOUSE 33, PECKHAM ROAD, LONDON, S.E.

Telephone: No. HOP. 1087. Telegrams: "PSYCHOLIA, LONDON."

FOR THE CARE AND TREATMENT OF THOSE OF BOTH SEXES SUFFERING FROM NERVOUS AND MENTAL DISORDERS.

Consists of separate Houses, lit by electricity and completely modernised, standing in 20 acres of picturesque grounds, including cricket and football field, tennis court and croquet lawns. The Terrace Houses are quite separate from the rest of the Institution, and are specially adapted for the reception of mild and borderland cases, who can enter voluntarily.

The ordinary terms are 2 guineas a week. Patients can have separate sitting and bedrooms, with a special nurse, as well as the use of the general rooms, and a change to the seaside annexe at Brighton.

For further particulars apply to the MEDICAL SUPERINTENDENT at the above address.

PLYMPTON HOUSE, PLYMPTON S. DEVON.

This old-established Licensed House offers every advantage that experience can suggest for the care and treatment of mental cases.

For terms, &c., apply to the Resident Physician
DR. ALFRED TURNER,
Telephone, No. 2 Plympton.

Glendossill and Hurst Houses

—Considerable improvements have recently been made in both these Houses. They are in every way adapted for the care and treatment of the mentally afflicted of the upper and middle classes.—Apply, S. H. AGAR, Henley-in-Arden, Medical Superintendent.

THE MOAT HOUSE

Tamworth, Staffordshire.

A HOME FOR NERVOUS AND MENTAL CASES.

Stations, L. & N. West. and Mid. Railways. The House stands in grounds of ten acres (within 5 minutes' drive of either station), and is devoted to the care and treatment of a few ladies suffering from nervous and mental disorders, who enjoy the comforts, privacy, and occupations of home life. Voluntary patients are received without certificates.

For terms, etc., apply to the Resident Proprietor, E. HOLLINS, M.A. Cantab., J.P.

SPRINGFIELD HOUSE, NEAR BEDFORD.

(Telephone No. 17.)

A Private Asylum for Mental Cases, TERMS FROM 3 GUINEAS PER WEEK.

(Including separate Bedrooms for all suitable cases.)

For forms of admission, &c., apply to DAVID BOWER, M.D., as above, or at 5, Duchess Street, Portland Place, W., on Tuesdays, from 4 to 5.

A vacancy for a Lady or a Gentleman.

THE COPPICE, NOTTINGHAM. HOSPITAL FOR MENTAL DISEASES.

President: The Right Hon. the EARL MANVERS.

This Institution is exclusively for the reception of a limited number of Private Patients of both sexes, of the Upper and Middle Classes, at moderate rates of payment. It is beautifully situated in its own grounds on an eminence a short distance from Nottingham, and commands an extensive view of the surrounding country, and from its singularly healthy position and comfortable arrangements, affords every facility for the relief and cure of those mentally afflicted. For terms, &c., apply to Dr. TATE, Medical Superintendent.

MIDDLETON HALL, MIDDLETON ST. GEORGE,

Near DARLINGTON, Co. DURHAM.

Private house for the care and treatment of ladies and gentlemen suffering from mental diseases.

This house, which is situated in a healthy and pleasant country, has been recently erected from plans approved by the Commissioners in Lunacy, and has been comfortably furnished throughout. Private rooms and special attendants are provided if required.

Terms to be had on application to L. HARRIS-EASTON, M.D., Medical Superintendent.

NURSING HOME 400 ft. above Sea Level.

Excellent Modern Home for Surgical, Medical, and Rest Cure Cases,

Neurasthenia, or mild mental ailments, and all needing rest, care, or nursing, for short visit or permanent home. Very healthy position. Beautifully wooded grounds. Terms very moderate. Highly recommended by the medical profession.—Apply MATRON, White Hall, South Norwood Hill, S.E. Tel., 925 Sydenham.

TORQUAY.—"The Lighthouse."

A well appointed HOME offered to ladies and gentlemen requiring rest and care. Electric Light Baths, Vibration, High Frequency and all forms of electrical treatment. The Lady Superintendent is an experienced Nurse. Resident certificated Masseuse. J. MORTON COUTTS, M.D. (Lond.), 5, Park Place.

Resident Patient received by
experienced Doctor, beautiful detached com-
mo. lous house situated in large sheltered lovely
garden and lawns, golf, tennis, and croquet, &c.
Easy distance from London, delightful climate, every
home care and comfort. Driving and motoring.
Cheerful society.—Address, No. 90, BRIT. MED. JOUR.
Office, 429, Strand, London.

Resident Patients.—List of
doctors in all parts receiving Resident
Patients, with description of accommodation, terms,
&c., can be had without charge from Mr. G. B.
STOCKER, 22, Craven Street, Strand, W.C., or selec-
tion will be made on statement of nature of case
and terms.—Telephone, 1894 Gerrard.

Resident Patient.—
Folkestone. Private Home for Invalids.
Situation unequalled for fine air and sea views.
Terms moderate. Doctor thoroughly recommends
above for Invalid Gentlemen and Ladies. Friends or
Nurses can stay in the house. Rest cure cases and
Epileptics received. Trained Nurses. Best references.
Established 10 years.—Apply, Kew, Belvedere, The
Parade. Telegraphic Address: "Invalid," Folkestone.

Resident Patient received by
medical man residing in the suburbs of a
city in the Western Counties, in large house with
garden. No family. References given.—Address,
No. 5050, BRITISH MEDICAL JOURNAL Office, 429,
Strand, W.C.

Resident Patients.—Derby-
shire.—Medical man, married, with ten years'
experience of mental, nerve, consumptive, and
incurable cases. House and garden beautifully situ-
ated in country, hilly and bracing. Golf, tennis,
fishing, hunting. Three to seven guineas.—BENSON,
Ashover.

Country Life.—A medical
man in practice on the South Coast, living
in a large country house with farm attached, has a
vacancy for a **RESIDENT MALE PATIENT**
(mental or otherwise). An ideal place for a delicate
youth requiring a healthy outdoor life under
medical supervision.—Address, No. 10, BRITISH
MEDICAL JOURNAL Office, 429, Strand, W.C.

ASSOCIATION OF MEDICAL MEN
receiving

RESIDENT PATIENTS.
Any invalid wishing to reside with a Medical Man
at home or abroad should apply to Hon. Sec.,
57 and 58, Chancery Lane, W.C.

St. Thomas's Home,
Westminster Bridge, S.E.
PAYING PATIENTS RECEIVED.
Full particulars obtainable on application either
personally at twelve o'clock to the Resident Medical
Officer, or by letter to the Steward, St. Thomas's
Hospital, Westminster Bridge, S.E. Telephone,
Rop. 1637.

Highcliffe Convalescent Home
HAMPSHIRE.
BRACING CLIMATE • PINE COUNTRY • SEA AIR.
Individual Attention. Terms from 5 Guineas.
Visiting Physician Dr. Buxford. Particulars from Manager.

AN EAST ANGLIAN HOME OF REST
for those who by reason of recent illness or the stress
and worry of town life need rest and change under
natural conditions, to restore them to normal health.
A doctor, after 25 years' practice in London, has pur-
chased a farm of over 200 acres and provided accom-
modation for about 20 patients. Bracing air, recrea-
tion of all kinds, with exceptional opportunities for
outdoor occupation under medical supervision.—Full
particulars from Dr. WHEELER, Hinderclay, Diss.

The Health Resort for Delicate
CHILDREN.—Lady, experienced, holding
Physical and Health certificates, receives Delicate
and SPINAL CURVATURE Children for special
treatment, in beautiful country home, under medi-
cal supervision. Education undertaken by experi-
enced Governess.—Full particulars from Miss
BEATRICE WICKINS, Brockfield, Wadhurst, Sussex.

Delightful Home offered in
Doctor's house to lady or gentleman, Mental
or otherwise. Massage, Rest Cure, Electricity,
Nauheim Treatment, &c. References to friends of
former patients and to specialists. Twenty minutes
by train Marylebone, 11 miles from London.
Garden 13 acres. Telephone, "66 Pinner."—
Mrs. GREENWOOD, The Grove, Pinner.

Nervous Conditions.—The
BISHAMS and GLENMARDEN Residences
for Rest-Cure, Advanced Psycho-Therapy,
and General Health Treatment (18 miles
from London). Separate house for Epilepsy.
Specially trained Nurses for difficult cases.—Par-
ticulars from HAYDN BROWN, Caterham Valley,
Surrey.

Surgical, medical, maternity,
and Weir-Mitchell cases received in well-
appointed and highly recommended Nursing
HOME standing in own grounds. Terms moderate.
—Apply, Lady Superintendent, 141, King's Avenue,
Clapham Park, S.W. Telephone No. 712 Streatham.

Nurse Meacock, certificated
receives ACCOUCHMENT CASES in her
private house. Good nursing and doctor. Highly
recommended. Terms moderate.—12, Cherington
Road, Hanwell.

BOURNEMOUTH HYDRO.

With finest Sun-Lounge and Marine Balcony, on
South Coast.

Every form of Bath.
Every form of Massage.
Every form of Electricity.
Every form of Diet.
Carlsbad and Vichy Waters, &c.
High Frequency. Electric Lift.

Prospectus from Secretary,
Resident Physician:—W. JOHNSON SMYTH, M.D.

DROITWICH (Worcs.)

THE FAMOUS BRINE BATHS SPA.

Immersion, Douche, Needle and Magnificent
Swimming Baths, and added early this year Aix
Douche and Nauheim Baths, all supplied with
PURE NATURAL BRINE pumped direct from
the Springs. Unequalled for Rheumatism, Gout,
Sciatica, Neuralgia, Neuritis, &c. Lovely country.
Good climate. Analyses and Illustrated Booklet
"N. 08," free from Baths Manager, J. H. HOLLYER,
Corbett Estate Offices.

S MEDLEY'S
HYDROPATHIC ESTABLISHMENT.
MATLOCK.

Telegrams—"SMEDLEY'S, MATLOCK BARK."

[Established 1858.]

Physicians: G. C. R. HARRISON, M.B., B.Ch., B.A.O. (R.U.I.)
R. MACLELLAND, M.D., O.M. (Edin.)

A complete suite of baths, including separate Turkish and Russian Baths for Ladies and
for Gentlemen, Aix Douches, Vichy Douche, and an Electric Installation for Baths and
Medical Purposes. Dowsing Radiant Heat. D'Arsonval High Frequency. Roentgen X-Rays,
Fango Mud Treatment. Nauheim Baths. Special provision for Invalids. Milk from own
farm. Large Winter Garden. American Elevator. Electric Light, Night attendance, Rooms
well ventilated, and all Bedrooms warmed in Winter throughout the Establishment.

MASSAGE AND WEIR-MITCHELL METHODS OF TREATMENT.
A large Staff (upwards of 60) of Trained Male and Female Nurses, Masseurs and Attendants.
Prospectus and full information on application to E. CHALLAND, Managing Director.

DRUM PARK NURSING HOME,
Private Nurses Co-operation.
BRIDGE OF ALLAN, N.B. Nat. Tel. 59.
Fine modern house, beautifully situated in own
grounds. Magnificent view. For Medical, Surgical
and Convalescent cases. Terms from 23 3s. weekly.
Special terms for permanent patients.
Apply, Miss McDONALD.

Haslemere Nursing Home.—
Vacancy for Weir-Mitchell or Rest-Cure
Patient, Massage and Electricity. Home comforts,
large garden. Certificated Nurses and Masseuses.
Apply, Misses RINGWOOD & INGE, "Courtsfold,"
Haslemere, Surrey.

Nurse's Home — Maternity
Cases received. Special terms pending
accouchment. Healthy situation.—Address, Miss
LEWIS, 2, Endwood Court Road, Handsworth Wood,
Birmingham. Telephone: Northern 297.

BRINE BATHS HOTEL,
Nantwich.

Rheumatism, Sciatica, Gout, Nauheim, Electrical
and Mud Baths, Swedish Massage. Comfortable
Residential Hotel. Excellent cuisine. Park of 70
acres. Beautiful grounds. Golf links in Park.
Week-end golf. Garage. Hunting with four Packs.
Extensive stabling. Tariff. Apply Manager.

SWITZERLAND.

Château Châtelaine, Geneva. Outdoor life for deli-
cate Girls.—Training in Horticulture and Domestic
Economy. Work thoroughly supervised. Principal
with Hospital and Horticultural Training. Con-
valescents received. Diet, &c. Expert masseuse
employed. Beautiful surroundings, bracing air.
Perfect sanitation. Doctors' recommendations. No
Lung or Epileptic cases taken.—Prospectus on
application to The PRINCIPAL.

HARROGATE HYDROPATHIC
Contains ordinary Hydropathic Appliances, and is
within a few minutes' walk of the famous Mineral
Springs and the most complete and Eclectic Ther-
apeutical System in Britain.
Medical Supt.—THOMAS JOHNSTONE, M.D., M.R.C.P.
Assistant Physician—R. MCLEOD VERTON, M.D.
Winter Terms.
Telephone 23. Apply Managers.

For COMFORT and HEALTH visit the
SURREY HILLS HYDROPATHIC.

Bracing Air, Pure Water,
Elevation 450 ft. Lighted
by Electricity; heated by
Hot Water Radiators;
Radiant Heat, Electric,
Nauheim, etc., Baths;
Massage and Manual
Swedish Movements.
Special Dietary. Terms
24 to 34 guineas a week.
For prospectus address: A. B. OLSEN, M.D., D.P.H.,
Superintendent, Caterham, Surrey.

YARROW CONVALESCENT HOME, BROADSTAIRS.
FOR CHILDREN OF REFINED PARENTS OF LIMITED MEANS.

100 Beds. Boys, ages 4 to 12. Girls, ages 4 to 14. A charge of 5s. per week for each child.

Two Wards are reserved for serious cases requiring special treatment. In these Wards the age limit may be extended to 14 years for
Boys, and 16 years for Girls.

The Home is equally adapted for residence in winter as in summer, and is situated in 12 acres of well-sheltered grounds, with
playing fields facing the sea. Full particulars obtainable from T. FREDK. MYERS, Sec., at the London Office, 6, Holborn Viaduct, E.C.

ABERYSTWYTH,
"The Biarritz of Wales."

is highly recommended for invalids. It possesses the most equable temperature, its shores being swept by the Gulf Stream and the S.W. breezes of the Atlantic.
The drainage is perfect, and the town is supplied with the purest water from Plynlimmon and lighned by electricity. The late Sir James Clarke, M.D., says:
"A fortnight in Aberystwyth is equivalent to a month's residence in most watering places."—Guide and information may be had on application to the Town Clerk.

VALE OF CLWYD SANATORIUM.

This Sanatorium is established for the treatment of Pulmonary and other forms of Tuberculosis as carried out by Dr. OTTO WALTHER, of Nordrach. It is situated in the midst of a large area of Park land at a height of 450 feet above the sea level, and commands extensive views of the Vale of Clwyd. It has a bracing climate, with a small rainfall and a large amount of sunshine. It is well sheltered on the N. and E. by mountains rising to 1,800 feet, which affords facilities for a great variety of uphill walks. Electric lighting.

The Physicians are fully conversant with Dr. WALTHER'S Treatment, having themselves been patients at Nordrach.

For particulars, apply GEORGE A. CRACE-CALVERT, M.B., M.R.C.S., L.R.C.P., or CECIL E. FISH, B.A., M.B., B.C., M.R.C.S., L.R.C.P., Llanbedr Hall, Ruthin, N. Wales.

LONDON OPEN-AIR SANATORIUM,

Pinewood, Nine Mile Ride, near WOKINGHAM, BERKS.

TELEPHONE No. 34, CROWTHORNE.

FOR THE TREATMENT OF PULMONARY TUBERCULOSIS,

Situated in its own grounds of 82 acres of Pine Forest. Specially built with every essential of hygiene and comfort. Each patient has a separate bedroom facing south with electric light. Two Resident Medical Officers.

Terms: £ 3 : 3 : 0 per week.

This Sanatorium is the free and generous gift of a few philanthropists for the treatment of consumption among the educated middle classes, and is held in trust by the "LONDON OPEN AIR SANATORIUM," an Association, licensed by the Board of Trade and not carried on for the sake of profit or gain. It is managed by an Honorary Committee, four of whom are Members of the Executive Council of the National Association for the Prevention of Consumption.

Suitable cases will be admitted immediately.

For particulars apply to the SECRETARY, LONDON OPEN-AIR SANATORIUM, 20, Hanover Square, London, W.

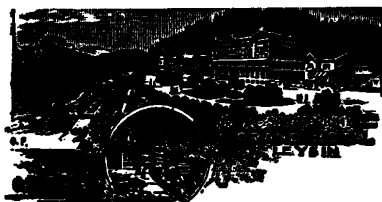

ALPINE CURE for CONSUMPTIVES—LEYSIN.

ON THE SIMPLON LINE—FRENCH SWITZERLAND.

1,450 metres above sea level.

OPEN ALL THE YEAR.

4 SANATORIA:	GRAND HOTEL	...	Terms on pension from 12 francs per day.
	MONT BLANC	...	Including ... " 11 " "
	CHAMOISSAIRE	...	Medical ... " 9 " "
	ANGLAIS	...	Attendance ... " 11 " "

Treatment of tuberculosis of the lungs by the special method of the Sanatorium combined with mountain air cure. Prospectus free.—THE MANAGEMENT.

ALTADORE SANATORIUM,

CO. WICKLOW IRELAND.

Established 8 years. 750ft. above sea level. 500 acres. Graduated walks. Sheltered from north, east and west. Proprietor and Resident Physician J. C. SMYTH, M.R.C.S., L.R.C.P.Lond. For particulars apply Resident Physician, Altadore, Kilpedder, co. Wicklow. Telegraphic Address: Altadore Newtownmountkennedy.

Inclusive Terms: 3 guineas per week.

UDAL TORRE SANATORIUM, YELVERTON, R.S.O., SOUTH DEVON.

ESTABLISHED FOR THE OPEN-AIR TREATMENT ON DARTMOOR.
TERMS 3 to 4 GUINEAS WEEKLY.

Apply J. PENN MILTON, M.R.C.S.Eng., L.R.C.P.Lond.

Late Medical Superintendent to the Devon and Cornwall Sanatorium and Medical Partner to Dr. Otto Walther, Nordrach, Black Forest, Germany.

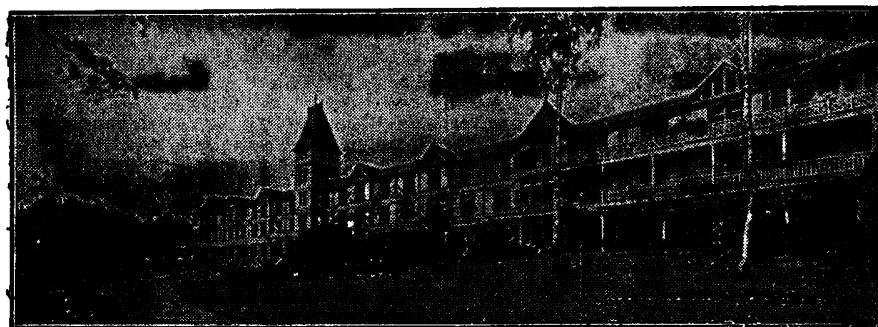

NORDRACH-ON-DEE

(Near BALMORAL), SCOTLAND.

Open-Air Treatment of CONSUMPTION and allied diseases.

INOCULATION TREATMENT regulated by systematic estimations of the OPSONIC INDEX is available for all patients residing in this Sanatorium.

Research Laboratory. Fully Equipped Throat Room. Dental Room. Roentgen Ray and Ultra Violet Light Installations. Address: Dr. LAWSON Banchoory, N.B.

NORDRACH-UPON-MENDIP SANATORIUM

For the Treatment of Phthisis on the MENDIP HILLS.

This Sanatorium was the first to be established in England for carrying out treatment on the lines of Dr. OTTO WALTHER, of Nordrach, Germany, with whom Dr. Thurnam resided for two years. It stands in gardens and private grounds of 65 acres, at an elevation of 882 feet above sea level, surrounded by woods and moorlands. There are 38 patients' bedrooms, heated by hot-water pipes and lighted by electricity.

Resident Physician: ROWLAND THURNAM, M.D.

Terms from 3 to 5 guineas weekly according to size and position of room.

For full particulars apply to THE SECRETARY, Nordrach-upon-Mendip, Blagdon, near Bristol.

Telegrams: "Nordrach, Blagdon."

MENDIP HILLS SANATORIUM, FOR THE OPEN-AIR TREATMENT.

Specially built, facing South. Extent of Sanatorium grounds 300 acres—meadow and woodland; 3 miles sheltered pine avenues. Altitude 853 feet magnificent view for miles South: hot-water radiators and electric light. Formaldehyde and Static Electric Treatment. Resident Physician—C. MUTRU, M.D. M.R.C.S., L.R.C.P.

Terms from 3 Guineas weekly.

For particulars apply. SECRETARY, Hillgrove, Wells, Somerset.

SANATORIUM CLAVADEL.

5,500 FEET ABOVE SEA-LEVEL.

Two miles from DAYOS-PLATZ, SWITZERLAND.

Specially built for the Open-Air Treatment of Chest Diseases. Surrounded by extensive pine-wood. Magnificent scenery. Bracing mountain climate. High record of sunshine. Perfect sanitary conditions. Excellent food. Trained English Nurses. (Za 1916g.)

CROOKSBURY SANATORIUM, For the Open-Air Treatment of Pulmonary Tuberculosis.

Specially built and equipped throughout on a sheltered southerly slope amidst pine trees and heather, over 400 feet above the sea level. Large grounds; porous soil; sunny climate; beautiful scenery.

The Sanatorium comprises a block for those requiring special care, a separate building in a more bracing situation for convalescents, and separate chalets. Electric lighting throughout. Full Nursing staff. Opsonic Tests. Terms on application.

Physician: Dr. F. RUFENACHT WALTERS, late Physician to the Hampstead Chest Hospital.

Postal Address: "Crooksbury Sanatorium, Farnham, Surrey. Telegrams: "Sanatorium, Farnham."

BOURNEMOUTH OPEN-AIR SANATORIUM.

Dr. W. DENTON JOHNS, Alderney Manor, Constitution Hill, BOURNEMOUTH.

An ideal spot in its own grounds of 600 acres of pine woods and heatherlands. The Sanatorium was specially built for the Open-Air Treatment of Tuberculosis on the "Hut System." Under the personal supervision of Dr. JOHNS, who opened the first private Sanatorium in this country in 1897.

Sea and Sun Bathing under medical supervision. Milk from our own cows.—Apply SECRETARY.

PAINSWICK SANATORIUM, COTSWOLD HILLS.

Specially built for OPEN-AIR TREATMENT on the Chalet System. Delightfully situated in own grounds of 8 acres on southern slope 600 ft. above sea level. Bracing hill air. Dry porous subsoil. Sheltered from north and east. Specially designed Sleeping Bungalows. Verandahs and Revolving Shelters. Specially constructed Dining Hall. Separate bedrooms. Electric communication between each Sleeping Chalet and rooms of Staff. Resident Physician. Trained Nurses. For Illustrated Book of particulars, apply WM. MCCALL, M.D., Painswick, Glos.

Terms: Two-and-a-Half Guineas.

RUDWICK SANATORIUM, SUSSEX. Established 1898.

Pure bracing air. Beautiful country. Generous cuisine. Individual care with skilled Nursing. Single bedrooms in Sanatorium built for the purpose. Inclusive terms 2½ guineas.—Apply Dr. ANNIE MCCALL, 165, Clapham Road, London, S.W.

APPLEGARTH SANATORIUM, OSMOTHERLY, NORTHALLERTON, YORKSHIRE.

Is situated on a spur of the Hambleton Hills, for the treatment in moorland air of four Consumptive and two Neurasthenic or other Invalids; the former in revolving sleeping chalets, open-air dining-room, bathroom, etc., the latter in indoor quarters, with separate and complete arrangements for each class. Specially adapted for good-class patients desiring the privacy and comforts of home life, under medical care, with good nursing by two lady nurses. Elevation 600 feet; south aspect; sheltered situation; fine views and moorland walks; abundant sunshine; splendid air; and pure moorland water. Terms, 3 to 5 guineas a week. Resident Proprietor: H. B. LUARD, M.B. Camb., F.R.C.S.

THE ASHOVER SANATORIUM, DERBYSHIRE.

800 feet above Sea Level.

For the treatment of Pulmonary Tuberculosis and other diseases. Well sheltered, pure bracing air, lovely scenery, skilled nursing. Patients received for Rest Cure and for Massage if required.

Medical Superintendent, Dr. IDA M. FOX, R.M.O. (for nearly four years at the Sherwood Forest Sanatorium.)

Terms: 3 to 5 Guineas weekly.

MANOR VALLEY SANATORIUM, PEEBLESHIRE.

Situated 810 ft. high, amongst the well-wooded (pines) Peeblesshire hills. Pure Moorland air, dry and exhilarating. Hill climbing. Panoramic views of great variety and beauty.

Terms from 2½ guineas per week.

PROSPECTUS FROM MEDICAL SUPERINTENDENT

OCKLEY SANATORIUM SURREY.

For Ladies and Gentlemen.

Pure bracing air, very lovely country, fine views, well sheltered. Skilled nursing. Large Hall and Sleeping Chalets lately erected. Terms 2½ guineas weekly. Patients received for Rest Cure with Massage and Electricity. Opsonic Tests and Inoculation Treatment available. Res. Physician—Dr. CLARA HIND.

BLENCATHRA SANATORIUM, THRELKELD, PENRITH, CUMBERLAND.

under direction of Cumberland Association for Prevention of Consumption. Situated in own grounds 900 ft. above sea on South slope of Saddleback amidst pure air and beautiful scenery. Plentiful sunshine, good shelter. Terms 2 guineas per week.—Apply, W. GOODCHILD, M.B., Medical Superintendent.

WENSLEYDALE SANATORIUM Aysgarth, S.O., Yorkshire.

Splendidly situated for Open-Air Treatment (tuberculin is employed in suitable cases) 800 feet above sea level, absolutely remote from manufacturing districts. Terms 2 guineas per week (inclusive). Physician, EDWARD M. HIME, M.B., Ch.B. For prospectus, etc., apply Secretary.

London Fever Hospital,

Islington, N.

Patron—His Majesty—THE KING.

President—The Right Hon. LORD BALFOUR OF BURLEIGH, K.T.

The diseases admitted are Scarlet Fever, Diphtheria, Measles and German Measles; also Typhoid when accommodation can be made available. The general ward fee is three guineas for the whole term of treatment. Private rooms four guineas a week. Patients who are willing to pay part at least of the cost of their illness rather than remain at home in infectious fever are encouraged to apply for admission here. 850 sufferers were treated here in 1907. No help is received from the rates by this Hospital.

Servants of Governors are treated free of charge. On application to the Secretary with a medical certificate a brougham ambulance will be sent. Application can be made personally, or by letter, telegram or telephone: 687 North.

W. CHRISTIE, Secretary.

EPILEPSY.

THE DAVID LEWIS COLONY

Recently erected solely for the benefit of sane epileptics, stands in its own grounds of 113 acres; and is situated in a beautiful part of Cheshire, 2½ miles from Alderley Edge Station, and 14 miles from Manchester. Electric light throughout. Perfect sanitation.

The Colony system ensures for epileptics the social life and employment best suited to their needs.

Terms for middle and upper class patients from 30/- a week upwards according to accommodation and requirements.

For further information apply to the Director, Dr. McDUGALL, David Lewis Colony, near Alderley Edge, Cheshire.

EPILEPSY.—TO MEDICAL ADVISERS.

A few vacancies in a modern house at Maghull, Lancashire, specially erected and equipped for the treatment of gentlemen suffering from Epilepsy.

Experienced Medical and Nursing treatment. Farming and Gardening. Billiards, lawn tennis, cricket, bowls, &c.—Apply, W. GRISWOOD, 2, Exchange Street, Maghull, Liverpool.

BRUNTON HOUSE, LANCASTER

A Private Home for Backward Boys.

There are now a few vacancies in this commodious and well-appointed private establishment. It is easily accessible from Lancaster, overlooking Morecambe Bay, the Lake Mountains, and possessing extensive gardens and grounds, which include tennis and croquet lawns. Individual attention given to the pupils by experienced staff, under a Resident Physician and Lady Matron. Terms, &c., on application to Dr. ARCHIBALD E. DOUGLAS.

INFORMATION AND ADVICE AS TO SCHOOLS

for BOYS or GIRLS, at home or abroad, and as to Tutors for all Examinations may be obtained (free of charge), by applying to the Scholastic Manager, Scholastic, Clerical and Medical Association Ltd., 22, Craven Street, Strand, W.C.

M.D. THESIS

Coached for. Pass Guaranteed.

Write, Box 531, REYNELL'S Advertisement Offices, 44, Chancery Lane, W.C.

EDINBURGH, December, 1909.

To the Parliamentary Electors of Edinburgh and St. Andrew's Universities.

GENTLEMEN,

The Conservative Association and Unionist Committee of your Universities have done me the honour of inviting me to stand as Unionist Candidate at the approaching General Election, Sir JOHN BATTY TUKE having intimated his intention to retire.

That invitation I have accepted, and I now beg to offer my services if you should see fit to elect me as his successor.

My connection with the University of Edinburgh has been long and intimate. I spent five years there as a student, and graduated in Medicine. In 1901 the University conferred upon me the Honorary Degree of LL.D., and from 1902 to 1905 I had the honour to fill the office of Lord Rector.

The University of St. Andrews conferred upon me the Honorary Degree of LL.D. in 1889.

As a Member of the House of Commons in 1886 I took an active part in resisting the Home Rule Bill introduced by Mr. Gladstone; and as a private Member I was a steady supporter of Lord Salisbury's Government during the six years that followed. I had the honour of being a Member of the two last Unionist Governments under Lord Salisbury and Mr. Balfour, from 1895 to 1900 as Solicitor-General, and from 1900 to 1905 as Attorney-General.

The Government which has held office for the last four years has been now compelled to submit itself to the judgment of the people.

The Budget introduced by Mr. Lloyd George contained proposals of so mischievous and so revolutionary a character, that the House of Lords would have failed in their duty to the country if they had allowed it to become law before the people of the country had an opportunity of giving their opinion upon the proposals so momentous and so far-reaching.

The Constitutional right of the House of Lords to act as they have done is beyond question, and it would have been inexcusable if they had refrained from exercising it on this occasion.

The Budget itself, and the arguments by which it has been supported by the Chancellor of the Exchequer, have shaken the sense of security on which the prosperity of the country must depend, have driven capital abroad, and have greatly aggravated the crying evil of unemployment. Its passage into law would have been a public calamity.

It is essential for the welfare of the country that it should have an effective Second Chamber. Such a Chamber exists in the House of Lords, and it is clear that the present Government has been for some time engaged on a scheme for getting rid of the House of Lords as an effective check upon the action of any temporary majority in the House of Commons.

I need only refer to the emphatic approval by the country in 1895 of the rejection by the House of Lords of the Home Rule Bill of 1893, which had passed the House of Commons, to show how vital is the maintenance of an effective veto.

Any proposals for curtailing the powers of the House of Lords as a Revising Chamber will have my resolute opposition.

Proposals have been made for the reform of the House of Lords, but the present Government have lent no countenance to any such proposals, as their desire is not to improve but to destroy.

I cordially support Mr. Balfour in his policy of Tariff Reform. An extended tariff upon imports would not only yield a substantial revenue, but would give this country the means of securing from foreign countries fair terms for our goods in their markets, and of counteracting the evils of "dumping," and would also enable us, by arrangements with our great Dependencies beyond the Seas, to draw closer the bonds which hold the Empire together.

A strong Navy, able to overpower any combination against us, is for this country a necessity of national existence. Great and legitimate apprehension has been caused by the inaction of the present Government and the declarations of some of its members on this subject. The reductions which have been made in our Army, more especially in the Artillery, have been wholly unjustifiable. The position of this country as regards National Defence ought to be beyond question, and this it will not be so long as the present Government remains in power.

I am and always have been a strong opponent of any proposal for Home Rule, which we now know is an integral part of the policy for which the present Prime Minister asks the approval of the Electors. A Parliament for Ireland would be calamitous to that country and a source of weakness to the Empire.

I have always been opposed to Disestablishment, and my views on that subject have undergone no change.

I am strongly in favour of the maintenance of Religious Education in our Public Schools.

If you honour me with your confidence, I shall do everything in my power as your Representative to promote the prosperity and efficiency of your Universities.

I trust that I should be able effectively to voice the opinion and protect the interests of the Medical Graduates who form so large a part of the Constituency. I was myself in practice as a medical man for a year after my graduation, and I have always been in close touch with the Profession.

The encouragement of Scientific Research in the Universities will have my warm support.

The great extension which has taken place in the scope of the studies pursued at the Universities must be a source of satisfaction to all who have their interests at heart.

It is very gratifying to know that the connection between the Universities and the great Teaching Profession is every day growing closer, and that so many members of that profession now take a University Degree. It will be my endeavour in every way to safeguard and promote their interests.

I trust that my political career in the past has your approval, and if you should select me as your Representative, it will be my most earnest endeavour to further the interests of the Universities and of their Graduates.

I remain, GENTLEMEN,

Your obedient Servant,

R. B. FINLAY.

Royal London Ophthalmic HOSPITAL, Moorfields, (University of London).

Gentlemen may enter to the Practice of the Royal London Ophthalmic Hospital, Moorfields, at any time, and are on certain conditions, eligible for appointment as CLINICAL ASSISTANTS.

Courses of Instruction in the EXAMINATION of the Eye, the use of the OPHTHALMOSCOPE, REFRACTION, EXTERNAL DISEASES, SURGICAL ANATOMY, MOTOR ANOMALIES, PATHOLOGY and OPERATIVE SURGERY commence in January, May, and October.

Classes in PRACTICAL PATHOLOGY and BACTERIOLOGY are held at frequent intervals.

Fees for the Practice—

Perpetual	5 Guineas.
Six months	3 Guineas.

Clinical work begins at 9 a.m. Operations are performed daily between 10 and 1.

For further particulars apply to

ROBERT J. BLAND, Secretary.
Royal London Ophthalmic Hospital,
City Road, E.C.

North-East London POST-GRADUATE COLLEGE PRINCE OF WALES'S GENERAL HOSPITAL TOTTENHAM, N.

The practice of the Hospital is limited to medical practitioners. Practical classes in clinical subjects, including Bacteriology, are arranged. The Fee for one month, is 2, for 3 months, 3, and for a perpetual ticket 5 guineas. Prospectus, &c., may be obtained from A. J. WHITING, M.D., Dean.

MEDICAL PRELIMINARIES. Rapid and Effective Preparation

FOR London Matric, Oxford, Cambridge, Durham, and other Exams. Scholarships. Private Tuition.

SMALL CLASSES. POSTAL COURSES.

CARLYON COLLEGE 55 & 56, Chancery Lane, W.C.
1,200 Recent Successes, including 10 Hospital Scholarships. Established 1890.

STAMMERING.

Mrs. CALDWELL (Specialist) successfully treats Stammering, Stuttering and all Defects of Speech.

Resident and Non-resident Pupils of both sexes, and all ages received.

Booklet, with Testimonials, Press Notices, etc., sent free.

Mrs. CALDWELL, INSTITUTE FOR STAMMERERS,
71, Princes Street, Edinburgh.
(ESTAB. 1902.)

F.R.C.S. (Ed.)

A tutorial class in Surgery, Surgical Anatomy and Pathology (including Museum Demonstrations), and Operative Surgery for the next Examination will commence shortly.

Tuition also by correspondence. Full particulars from C. R. WHITTAKER, F.R.C.S., Anatomical Dept., Surgeons' Hall, Edinburgh.

City of London Lying-In HOSPITAL and MIDWIFERY SCHOOL.

CITY ROAD, E.C.
MEDICAL PUPILS admitted to the Practice of the Hospital. Every opportunity afforded of seeing obstetrical complications and operative midwifery.

Certificates awarded as required by the various examining bodies.

Pupils trained for Midwives and Monthly Nurses. Special preparation for examination of Central Midwives Board.

For rules, fees, &c., apply,
K. A. O'ATHWAITE, Secretary.

POSTGRADUATE COLLEGE, WEST LONDON HOSPITAL, HAMMERSMITH, W.

The Hospital Practice is reserved exclusively for Post-graduates, and a Reading and Writing Room, in addition to a Lecture-room, is provided for them. A special class in Bacteriology is held each month. Prospectus with full particulars will be sent on application to

L. A. BIDWELL, Dean.

The London School of Tropical

MEDICINE (under the auspices of His Majesty's Government), Connaught Road, Albert Dock, E. In connection with the Hospitals of the Seamen's Hospital Society.

SESSIONS COMMENCE 1st Oct., 15th Jan., and 1st May.—For prospectus, syllabus, and other particulars apply to the Secretary, P. MCKENNELLY, C.M.G., Seamen's Hospital, Greenwich, S.E.

DIPLOMA IN PUBLIC HEALTH. UNIVERSITY OF LONDON. UNIVERSITY COLLEGE.

DEPARTMENT OF HYGIENE AND
PUBLIC HEALTH.

Professor-HENRY KENWOOD, M.B., F.R.S.E., D.P.H.
F.C.S., Medical Officer of Health for the County
Council of Bedfordshire, and Medical Adviser to
the Education Committee, &c.
Assistant and Lecturer—F. N. KAY-MENZIES, M.D.,
D.P.H.

The Laboratories, which have recently
been enlarged and re-equipped, are open
daily from 10 to 5 (Saturdays 10 to 1) for
Practical Instruction and Research.

The next Course begins in January.
Weekly Demonstrations of Sanitary Appliances
and Excursions to places of Public Health interest
are undertaken.

Special arrangements are made to suit the con-
venience of those engaged in practice.

A Course of Bacteriological Instruction for Public
Health Students is given by D. N. NABARRO, M.D.,
B.Sc., D.P.H., under the direction of Professor
SIDNEY MARTIN, M.D., F.R.S.

Particulars may be obtained on application to
WALTER W. SETON, M.A., Secretary,
University College, London (Gower Street, W.C.)

DIPLOMA IN PUBLIC HEALTH. The Royal Institute of Public HEALTH.

President: The Right Hon. Lord STRATHCONA AND
MOUNT ROYAL, G.C.M.G.
Principal: Professor WILLIAM R. SMITH, M.D.,
D.Sc., LL.D., F.R.S. Edin., Barrister-at-Law.

A full Course of Bacteriological and Chemical
Laboratory Instruction, including Lectures on
Public Health, Parasitology, &c., in compliance
with the regulations of the Universities and other
examining bodies, will commence on Monday,
January 3rd, under the direction of the Principal.

The various Laboratories are always open and
available for work at any time. All material is
provided.

Special arrangements are made to suit the con-
venience of those engaged in practice.

BACTERIOLOGICAL AND CHEMICAL EXAMINATIONS.

All Branches of Clinical research and Chemical
Analyses are undertaken for Medical Practitioners
and Public Bodies.

Inspection of the Laboratories is invited, where
further particulars can be obtained.

Calendar of the Institute, price One Shilling.
JAMES CANTLIE, M.A., M.B.,
37, Russell Square. Hon. Secretary.

King's College, London. (UNIVERSITY OF LONDON.)

FACULTY OF SCIENCE (Medical Division).

Courses are provided in the Science Faculty for
Medical Students in the Preliminary and Inter-
mediate Studies—viz., Chemistry, Physics, Botany,
Zoology, Anatomy, Physiology, Materia Medica,
and Pharmacology.

The Classes are open to all Students, whether
paying composition fees for the whole Course or
paying fees for any separate subject.

COURSES FOR THE DEGREES OF THE UNIVERSITY.

1. Preliminary Scientific, Part I.—Fee 25 guineas.
2. Intermediate M.B., and Preliminary Scientific,
Part II.—Fee 55 guineas.
3. Course for the Examination of the Conjoint
Examining Board:—

First Examination—20 guineas.
Second Examination—65 guineas.
Advanced Classes in Anatomy and Physiology
are also held.

Entrance, 1st, 2nd, and 3rd Year Scholarships and
Prizes of the value of £350 are offered for competition.
For full Prospectus apply to either—

W. D. HALLIBURTON, M.D., F.R.S., Dean.
WALTER SMITH, Secretary.

D.P.H.

EDINBURGH CLASSES.

A Complete Course of Instruction in PRACTICAL
CHEMISTRY, BACTERIOLOGY and OUTDOOR
SANITARY WORK which qualifies for Edinburgh,
Cambridge, Glasgow or Dublin.

Full information and advice from Mr. G. H.
GEMMELL, F.I.C., F.C.S., Chemical Laboratory,
8c oo of Medicine, 4, Lindsay Place, Edinburgh.

Triple Qualification, Edin-
burgh.—Special preparation in class, privately
and by correspondence for these examinations. Also
for Fellowship examinations of the Royal College of
Surgeons, Edinburgh, and M.D. Brussels. Resident
Fellows received.—Address, Class Room, 7, Chambers
Street, Edinburgh.

The Middlesex Hospital MEDICAL SCHOOL.

PRIMARY F.R.C.S.

Special Tutorial Classes in Anatomy and Physi-
ology will commence on Wednesday, January 5th,
1910, and will be conducted as follows:—

Anatomy, Morphology, and Embryology.—Dr. J.
CAMERON.
Physiology and Histology.—Dr. STRICKLAND
GOODALL.

The Classes will meet daily before the examina-
tion. For full information apply to the Dean, the
Middlesex Hospital, W.

Royal College of Physicians OF LONDON.

The next PROFESSIONAL EXAMINATION for
the MEMBERSHIP will commence on Tuesday,
January 18th.

Candidates are required to give fourteen days'
notice in writing to the Registrar of the College,
with whom all certificates and testimonials required
by the bye-laws are to be left at the same time.

J. A. ORMEROD, M.D.,
Pall Mall East, S.W. Registrar.

FELLOWSHIPS.

The Revision Class for the JANUARY EXAMINA-
TION of the Royal College of Surgeons, Edinburgh,
is now meeting daily. Correspondence for March
and July should be commenced at once. Regula-
tions and particulars from Dr. KNIGHT, 7, Chambers
Street, Edinburgh.

F.R.C.S. (Edin.)

A TUTORIAL CLASS in Surgical Pathology,
General Surgery, Surgical Anatomy, and Operative
Surgery for the next Examination will commence
shortly.—For further particulars address, "Fellow,"
22, Morningside Place, Edinburgh.

EDUCATION.—DAUGHTERS

of Medical men special terms. Excellent School.
Residential Pupils only. Illustrated Prospectus
from PRINCIPAL, MARLBOROUGH COLLEGE,
BUXTON, DERBYSHIRE.

Coaching in Medicine and

allied subjects for all exams, including
Hospital Clinical teaching and Museum work, pri-
vately or in small classes by an M.D., M.R.C.P.
(Lond.), and F.R.C.S. Eng., Physician at two London
Hospitals. Correspondence tuition if required.
Army promotion, &c.—Address, "Facilis," BRITISH
MEDICAL JOURNAL Office, 429, Strand, W.C.

FINAL EXAMINATIONS.

Coaching orally or by correspondence by M.A.,
M.D., B.C. Cantab., and F.R.C.S. Eng., of much
experience, and on the Staffs of London Hospitals.
Microscope and museum work, Anatomy with
demonstrations, and all final subjects.—Address
No. 873, BRITISH MEDICAL JOURNAL Office, 429,
Strand, W.C.

Medical Appointments.

"Medicals" seeking appointments are ad-
vised to communicate with Messrs. R. M. ANDERSON &
SON, 11, Chambers Street, Edinburgh, who for many
years have made a special feature of the printing of
Testimonials, Qualifications, and Applications for
all grades of posts. Send your testimonials for
estimate of cost.

Borough of Batley.

Notice is hereby given, that the Town Council
of the Borough of Batley intend at a meeting of the
said Council to be held on Tuesday, the 25th day of
January, 1910, to appoint a MEDICAL OFFICER
OF HEALTH for the said Borough, at the salary of
£150 per annum, increasing by annual increments
of £12 10s. to £200 per annum. The appointment
will be made for one year (subject to renewal from
year to year), and will be subject to the approval of
the Local Government Board. The person appointed
to the office of Medical Officer of Health will on such
appointment being approved as aforesaid receive
and be required to accept the appointment of
MEDICAL INSPECTOR OF CHILDREN IN
PUBLIC ELEMENTARY SCHOOLS within the
Borough, under Sec. 13 of the Education (Admini-
strative Provisions) Act, 1907, at the additional
salary of £150 per annum, increasing by annual
increments of £12 10s. to £200 per annum. The
person appointed will, subject to the terms of the
appointment, be required to devote the whole of
his time to the duties of the two offices, and not to
engage in private practice, and must reside within
the Borough of Batley.

For particulars and form of application apply to
the undersigned, to whom application in prescribed
form, with copies of testimonials, are to be sent
not later than the 10th January, 1910.

By order, J. H. CHAIK, Town Clerk.
Town Hall, Batley.

Liverpool School of Tropical MEDICINE.

(1) Wanted RESEARCH STUDENTS on Malaria,
Parasitology, and Pathological Chemistry. Salaries
£150 to £250 per annum.—Apply, Professor ROSS,
University of Liverpool.

(2) Also RESEARCH ASSISTANT at the Runcorn
Laboratories. Salary £120.—Apply, DIRECTOR,
Crofton Lodge, Runcorn.

Secondary Education COMMITTEE OF STIRLINGSHIRE.

MEDICAL INSPECTION OF SCHOOL CHILDREN.

The Secondary Education Committee of the County
of Stirling have arranged for the County Medical
Officer of Stirlingshire supervising and directing the
work of Medical Inspection within the County, and
all the Burghs therein. To assist him in this work
TWO MEDICAL INSPECTORS, one of whom must
be a female, are to be appointed, and applications
are invited for these two appointments. Applicants
must hold a degree or diploma in Medicine and
Surgery, and must also possess a diploma in Public
Health. They must devote their whole time to their
official duties, and not engage in private practice.
The salary will be £300, with necessary out-of-pocket
expenses for travelling. Canvassing, directly or
indirectly, will be a disqualification. The full
particulars and conditions of the appointments and
forms of applications may be obtained from the
undersigned, with whom applications (on the pre-
scribed form) and 36 copies of testimonials, must be
lodged on or before 29th January, 1910.

HENRY ROBB, Clerk of the Committee.
11, Barton Street, Stirling. December, 1909.

West London Hospital, Hammersmith Road, W.

There is a vacancy for an appointment as SUR-
GEON, for which the Senior Assistant Surgeon is a
candidate. In the event of his election there will be
a vacancy for an ASSISTANT SURGEON, for which
the Honorary Surgical Registrar is a candidate. In
the event of his election there will be a vacancy for
an HONORARY SURGICAL REGISTRAR, for
which applications, accompanied by copies only of
testimonials, are invited to be sent in so as to reach me
Monday, 24th January. Candidates must be Fellows
of one of the Royal Colleges of Surgeons of Eng-
land, Edinburgh, or Ireland. Attendance is required
at a Special Meeting of the Medical Council
here at 4.30 p.m. Tuesday, January 25th, prior to
that Candidates must call upon and send copies of
their applications and testimonials to the Members
of the Medical Council. They must abstain from
canvassing, but nevertheless send copies of their
applications and testimonials to the Members of the
Board of Management, and be in attendance at
their meeting at 5 p.m. on Monday, 31st January.
The appointment of Honorary Surgical Registrar is
tenable for one year but renewable subject to re-
election. The duties include preparation of the
Registrar's Report for the year, attendance upon
three mornings a week to superintend the taking of
notes, &c., and the seeing of surgical outpatients
when the Assistant Surgeons are absent on leave.
The Post-Graduate College will afford opportunity
for earning fees for teaching.

R. J. GILBERT,
Secretary-Superintendent.

Manchester Children's HOSPITAL (Outpatients Department), Garside Street, Manchester.

Wanted for the outpatients department an
ASSISTANT MEDICAL OFFICER (non-resident),
who must be doubly qualified and on the Medical
Register. Salary £100 per annum. The appoint-
ment is for six months. Particulars of duties can
be obtained from the Secretary.

Applications, accompanied by copies of not more
than five testimonials, and stating age, to be sent
to the undersigned at the Hospital, Pendlebury,
Manchester, not later than 1st January, 1910.
Duties to commence 15th February, 1910.

By order of the Board,
H. J. EASON, Secretary.

Bournemouth.—The Royal BOSCOMBE, & WEST HANTS HOSPITAL. (50 Beds).

HOUSE SURGEON wanted. Duties to commence
Jan. 25th, 1910. Salary £80 per annum, with board,
lodging and washing. Appointment for six months,
renewable at Committee's discretion. Applications
and testimonials to be sent to the Hon. Secretary,
not later than Tuesday, January 4th, 1910.

Royal Surrey County HOSPITAL, Guildford.

Wanted at once, an ASSISTANT HOUSE SUR-
GEON. Salary £50, with board, residence and
laundry. Selected candidates allowed third class
return fare.

Applications, with testimonials (copies only), to be
sent to the Hon. Secretary.

Wanted in January, Assistant

aged about 30, Protestant. Permanency in view. Must be well qualified, ex-H.S. or H.P. Mixed private practice and hospital, in large Yorkshire city. Good anaesthetist. Salary £200 to commence (increase in six months if suitable). With good house partly furnished, in suburbs—Address, with recent testimonials (copies) and photo, stating age and experience, No. 6577, BRITISH MEDICAL JOURNAL Office, 429, Strand, W.C.

Wanted, early in January,

a qualified registered Gentleman reading for higher examination to give PART TIME ASSISTANCE. Indoor; comfortable home, plenty of time at disposal. Cyclist. Usual bond.—Apply, giving references and stating salary required, to Dr. HOWARD, New Buckenham, Norfolk.

Wanted, an Assistant in a

Colliery Practice. Salary £80 per annum, outdoor, with rooms and attendance. Work very light. Two other assistants kept, and also dispenser. Must be sober.—Address, No. 6579, BRITISH MEDICAL JOURNAL Office, 429, Strand, W.C.

Wanted, a position as

ASSISTANT, with a view to Succession. Fair price given. A good cash practice not objected to.—Apply, Messrs. HEWITT, URQUHART, and WOOLACOTT, Solicitors, 150, Leadenhall Street, London.

Wanted immediately a

qualified indoor ASSISTANT. One with some experience, and one that has held Hospital appointments preferred. Salary £140 per annum. Usual bond.—Apply, with reference, to Dr. O'DONNELL, Goole, Yorks.

Wanted, indoor Assistant

for colliery Practice in Glamorgan. Work light. District pleasant. Salary £140.—Address, No. 6593, BRITISH MEDICAL JOURNAL Office, 429, Strand, W.C.

Assistants wanted.—(1)

Worcestershire, £250 out, a graduate and ex-H.S. or H.P. required; (2) Pembrokeshire, Assistant (not over 35 years of age) wanted for Branch Practice, salary £250; (3) Herts, £180 and rooms; (4) Wilts, £130 in; (5) Somerset, £120 in; (6) Glam., £200 and rooms; (7) London, N.W., £120 in; (8) Notts., £180 and rooms; (9) London, N.E., £150 in; (10) Kent, £180 and unfurnished house.—Apply to the SCHOLASTIC, CLERICAL AND MEDICAL ASSOCIATION, LTD., 22, Craven Street, Trafalgar Square, W.C.

Required, at once, a Male or

Female ASSISTANT, either with or without a view to Partnership, in the country. Must hold a medical and surgical and dental qualification, and be willing to undertake a little dental work besides medical and surgical work.—Address, No. 6540, BRITISH MEDICAL JOURNAL Office, 429, Strand, W.C.

Immediate.—Outdoor Assistant

wanted for country town within 30 miles of London. Preferably a man with experience in dentistry. Salary £200 to commence, with good prospects.—Apply to FIELDHALL, Ltd., Adelphi House, 71-72, Strand, W.C.

M.A.Oxon, age 30, is now

free for engagement as ASSISTANT or LOCUM. Active and well-received. Excellent testimonials.—Address, No. 6596, BRITISH MEDICAL JOURNAL Office, 429, Strand, W.C.

Locum Tenens.—No fee to

principals. Mr. PERCIVAL TURNER has a large staff of trustworthy gentlemen acting as Locum Tenens and will be happy to send them at short notice on application. Fees from £4 4s. a week.—Address, 4, Adam Street, Adelphi, London, W.C. Telegrams, "Epsomian," London. Telephone, Central, 3399.

Locum Tenens and Assistants.

Wanted MEDICAL MEN, aged 25 to 35 or 40, with good references, for work as above.—Apply immediately to the SCHOLASTIC, CLERICAL, AND MEDICAL ASSOCIATION, LTD., 22, Craven Street, Trafalgar Square, W.C. No registration fees.

M.B.Lond., F.R.C.S.Eng.,

D.P.H., who has had extensive hospital, asylum and general experience, seeks LOCUM TENENCY or PERMANENCY. Highest references. Disengaged.—Address, No. 6580, BRITISH MEDICAL JOURNAL Office, 429, Strand, W.C.

Medical Officer (unmarried)

wanted for sugar plantation in South-East Africa. Salary £300 all found. Passage paid.—Apply to the SCHOLASTIC, CLERICAL AND MEDICAL ASSOCIATION, LTD., 22, Craven Street, Trafalgar Square, W.C.

Wanted, a Country Practice

of £700 a year, or more by preference, within 100 miles of London, and with a fairly good house and garden. A Partnership might be entertained. Advertiser is experienced and has ample capital and can buy at once.—Address, No. 6587, BRITISH MEDICAL JOURNAL Office, 429, Strand, W.C.

Wanted a well-established

PRACTICE in nice residential district, town or country. Receipts to be £500 a year or more. Advertiser can, if necessary, invest up to £2,000. Medium-sized residence desired. Partnership would be considered.—Address, No. 6572, BRITISH MEDICAL JOURNAL Office, 429, Strand, W.C.

For disposal.—A high class

genuine DENTAL PRACTICE in the West End of London in full working order. Established 16 years. Yearly returns £1,400. Large corner house with lease and low rental; two surgeries. Good reason for selling. Full investigations courted. No reasonable offer refused to those with cash at immediate disposal.—Address, No. 6594, BRITISH MEDICAL JOURNAL Office, 429, Strand, W.C.

For sale, country Practice of

£1,000 per annum. Perfectly genuine, and good reason for sale. All appointments held. Good house and garden, with tennis court. One year's Partnership introduction given for two years' purchase. Sport of all kinds.—Address, No. 6575, BRITISH MEDICAL JOURNAL Office, 429, Strand, W.C.

For sale, mixed Practice, in

large town N.E. Coast. Average income £300. Fees mostly 2s. 6d. Good house, with garden, coachhouse, etc., on lease £30 p.a. Premium required £800.—Address, No. 6533, BRITISH MEDICAL JOURNAL Office, 429, Strand, W.C.

For sale in Large Scottish

City, a growing middle-class PRACTICE of £300. Vendor has received public appointment. Small cash premium will be accepted from immediate purchaser.—Address, No. 6595, BRITISH MEDICAL JOURNAL Office, Strand, W.C.

Country Practice, situated in

a good-class residential district about 60 miles from London, to be sold subject to the report of an accountant. Population over 2,500, and no resident opposition. Capital small house, motor house, stabling, garden, and field. Rent £35. Agricultural county. Hunting and titled patients. Held by the vendor eight years, who wishes to retire and specialise elsewhere. Average receipts over £900 p.a., with guaranteed transferable appointments £150 p.a. Substantial scope for increase. Terms for quick sale: £150 deposit, £250 upon signing transfer agreement, and £850 at the end of six months' partnership introduction. Applicants should give age, qualifications, capital, references, and other useful information.—Address, No. 6588, BRITISH MEDICAL JOURNAL Office, 429, Strand, W.C.

Sussex Coast.—Six months'

Partnership introduction will be given (if desired) to a well-established middle-class PRACTICE situated in a popular residential town. Receipts are at the rate of £650 a year, about a third being derived from transferable appointments. Visiting fees from 2s. 6d. to 10s. 6d. Excellent residence in good state of repair. Rent only £50. Moderate premium.—Apply, PEACOCK & HADLEY, 19, Craven Street, Strand, W.C.

Outlying Suburb, South.—

Situated in a rapidly-developing middle-class neighbourhood, a well-established PRACTICE yielding about £650 a year. Scope for material increase. Good detached residence, pleasantly situated, with half an acre of garden. Rent £70. Good schools, hospital, and golf links near. Premium £700.—Apply, PEACOCK & HADLEY, 19, Craven Street, Strand, W.C.

Large Seaport Town, South-

west.—High-class PRACTICE doing over £1,400 per annum. No appointments or dispensing. Required M.D. or M.B.Lond., F.R.C.S.Eng., as ASSISTANT with a view to Partnership in six months, and succession in three years.—Address, No. 6528, BRITISH MEDICAL JOURNAL Office, 429, Strand, W.C.

Medical Practice for disposal

in a favourite watering place in North Wales. Returns about £500 per annum, with very good prospects. Satisfactory reasons for disposal, and every opportunity given for investigation. Further particulars from "R." c/o C. J. HEWLETT & SON, Ltd., 35-42, Charlotte Street, Great Eastern Street, E.C.

Required by M.D., aged 28,

PRACTICE or SHARE in nice district, Midlands or South. Income £450 upwards. A fair proportion of better-class patients desired.—Address, No. 6600, BRITISH MEDICAL JOURNAL Office, 429, Strand, W.C.

Recent Death Vacancy.—

High-class, old-established PRACTICE for immediate sale. First-class residential suburb South of London. Cash receipts for last three years average £1,200 per annum. Excellent house in commanding position. Efficient introduction. Locum well-known to patients in charge.—Address, No. 6503, BRITISH MEDICAL JOURNAL Office, 429, Strand, W.C.

Branch Practice.—Required

for above a MEDICAL MAN, age 30 to 35. Populous district, mainly middle and working-class. Small capital after three months. Good opportunity and easy terms to acquire Branch Partnership.—Address, No. 6201, BRITISH MEDICAL JOURNAL Office, 429, Strand, W.C.

An old-established Practice

for sale in a manufacturing town, near Manchester. Receipts average £700.—Address, No. 6519, BRITISH MEDICAL JOURNAL Office, 429, Strand, W.C.

Dental Practice for sale.—

South coast health resort. A well established good-class increasing Practice, yielding a net profit of nearly £1,000 a year. Good fees. Vendor can give satisfactory reasons for selling. Premium £1,000.—Apply, PEACOCK & HADLEY, Dental Transfer Agents, 19, Craven Street, Strand, W.C.

Partner required.—Third Share

of £2,000. Best Practice in favourite residential district near London. No poor patients or clubs. Candidate should be used to good society.—Address, No. 6599, BRITISH MEDICAL JOURNAL Office, 429, Strand, W.C.

Required at once, Practice or

PARTNERSHIP in or near Bristol, Cirencester, Malvern, Birmingham, Worcester, Bath or Hereford. Income required from £500 upwards. Fair sized house. Educational facilities. All communications strictly confidential.—Address, No. 6584, BRITISH MEDICAL JOURNAL Office, 429, Strand, W.C.

M.D.Lond., B.S., M.R.C.S.,

L.R.C.P., two years' experience of hospital appointments, and two years of first-class general practice, wishes PARTNERSHIP in good country practice, or would purchase after long introduction.—Address, No. 6576, BRITISH MEDICAL JOURNAL Office, 429, Strand, W.C.

The Colonies.—A doctor

practising in New Zealand can introduce medical men to PARTNERSHIPS, PRACTICES, and OPENINGS. 5% commission on first year's income. Home references.—Address, No. 4000, BRITISH MEDICAL JOURNAL Office, 429, Strand, W.C.

In Bromley, Beckenham,

Shortlands, or Orpington.—Wanted, a PRACTICE, PARTNERSHIP, or OPENING.—Address, No. 6105, BRITISH MEDICAL JOURNAL Office, 429, Strand, W.C.

To Purchasers of Practices.—

Before concluding arrangements the books should be examined and the numerous necessary inquiries as to bona fides made by a Medical Accountant specially versed in such matters. With over 30 years' experience and special facilities for making such enquiries, Mr. PERCIVAL TURNER will be happy to act for purchasers at short notice. Terms and full particulars on application.—4, Adam Street, Strand, London, W.C. Telephone, Central 3399.

To Colonial Practitioners.—

Any well-established transferable PRACTICE (Colonial) at reasonable price can probably be disposed of by forwarding full details to the Managing Director, SCHOLASTIC, CLERICAL, AND MEDICAL ASSOCIATION, Limited, 22, Craven Street, London, W.C., who has inquiries for such investments. A query form to fill in appears in the advertisement pages of the BRITISH MEDICAL JOURNAL for July 3rd, 1909.

An Institution near Harley

Street is to be SOLD owing to the present occupiers moving from town. Very large sums have been expended on the building which affords extensive sleeping accommodation. Halls, committee rooms, work rooms, school rooms, 8 bath rooms, officials quarters, passenger lift, range of laundries and every convenience, modern sanitation, small garden, etc. The situation is open and convenient of access to all parts. Plans can be seen and full particulars obtained at the offices of Messrs. SAMUEL B. CLARK & SON, Surveyors, 8, New Cavendish Street, Portland Place, W.

Seven Kings.—Prominent

corner HOUSE, with Surgery (10 years), stabling and coach house, 10 rooms. Separate entrance to Surgery. Long lease, moderate ground rent. Price £275.—May, 17, The Pavement, Seven Kings.

THE OPEN-AIR CURE.

Summer and Winter. Seaside villas on the sea beach at Hove, Brighton. Aspect due south. At high tide sea touches front wall. Extremely bracing and sunny. Fresh air and sea water baths. Main drains, gas, telephone, six bedrooms, two reception-rooms, large covered verandah. Completely furnished. Six guineas per week. — The Hove Bungalows, Limited, 6a, Tudor Street, London, E.C.

An exceptional opportunity

for a professional man. — Portland Place. One of the smaller HOUSES in this well-known thoroughfare, with few bedrooms and 3 good reception-rooms on the ground floor, with imposing entrance hall, has just become available. In splendid order. Plate allowed. — Full particulars of Messrs. SAMUEL B. CLARK & SON, 8, New Cavendish Street, Portland Place, W.

To Post-Graduates who value

real home comforts, good cooking and attendance. Bathroom, quiet room for reading. Convenient for tubes and hospitals. Highest references from Post-Graduates and others. — Apply, Mrs. TAYLOR, 23, Stonor Road, Kensington, W., off Avonmore Road. Two minutes W. Kensington and Addison Road Stations.

Sight Testing and the use of

the Ophthalmoscope. This subject is becoming necessary. The routine and practical part thoroughly explained and taught in a few lessons by an Expert Refractionist. Special arrangements for Sunday teaching. Fees moderate. — Address, No. 5821, BRITISH MEDICAL JOURNAL Office, 429, Strand, W.C.

The Owner of British Patent

No. 29,590 of 1906, entitled "Breathing Mask for Promoting the Flow of Blood towards the Lungs," is desirous of disposing of the Patent, or entering into a working arrangement under license with firms likely to be interested in the same, or he would be open to consider a proposal to manufacture the invention to fill any requirements of the English market on terms to be arranged.

The Patent covers an invention interesting to Surgical Instrument Makers and Manufacturers of Apparatus for improving the condition of the Lungs.

Full particulars can be obtained from, and offers made (for transmission to the owner) to, MAKES & CLERK, 57 and 58, Lincoln's Inn Fields, London, E.C.

Largest Dealers in the

Kingdom. Established 1857. NAREY'S, MANCHESTER ROAD, BRADFORD, give the Best Price for Ladies', Gentlemen's, and Children's CAST-OFF CLOTHING; also for House Linen, Curtains, Gold and Silver Jewellery, Diamonds, False Teeth, &c. Full cash value promptly remitted for parcels. If our offer is not approved, goods returned carriage paid.

Consulting Rooms (two), to

be Let at a moderate rent in a newly decorated, well-furnished residence (a few doors from Wimpole Street). Board and residence might be arranged for one doctor. — Particulars of Messrs. SAMUEL B. CLARK & SON, 8, New Cavendish Street, Portland Place, W.

H. LEY CLARK,

CONSULTING ROOM and HOUSE AGENT, 31, Wimpole Street, W. Nearly a quarter of a century's experience with the medical specialist. LISTS OF HOUSES, CONSULTING ROOMS AND NURSING HOMES ON APPLICATION. Tel. No. Pad. 918.

Established 1880.

Messrs. BEDFORD & CO.,

Surveyors, Auctioneers, and Estate Agents, 10, WIGMORE STREET, CAVENDISH SQUARE, W. SPECIALISTS IN PROFESSIONAL HOUSES AND CONSULTING ROOMS IN HARLEY STREET AND LEADING MEDICAL POSITIONS. Selected lists free on application. Properties registered free of charge. Valuations for Probate and other purposes. Telephone: 2412 Paddington.

CONSULTING ROOMS TO BE LET.

HARLEY STREET. Excellent Room on Ground Floor, with use of Waiting Room. WIMPOLE STREET. First Floor Suite of 3 large Rooms and Bath. Bedroom if required.

AGENTS: ELLIOTT, SON & BOYTON, 6, Vere Street, Cavendish Square, W.

APPLICATIONS FOR APPOINTMENTS.

Do you appreciate how much success depends on well-considered and lucid presentation of your qualifications? I make a speciality of the preparation of applications, and am continually receiving complimentary letters from clients.

Write now for particulars.

HERBERT GREATORREX, HACKNEY, MATLOCK.

The Hospital for Sick

CHILDREN,

Great Ormond Street, London, W.C.

A HOUSE SURGEON is required, on the 6th January, 1910.

Candidates are invited to send in their applications, addressed to the Secretary, before 12 o'clock on Tuesday, the 4th January, with copies of not more than three testimonials given specially for the purpose, and also evidence of their having held a responsible Hospital appointment.

The appointment is made for six months. Salary £30, washing allowance £2 10s., with board and residence in the Hospital.

Candidates must be unmarried, and possess a legal qualification to practice. They will be required to attend before the Joint Committees at their meeting on Wednesday, the 5th January, 1910, at 5 p.m., precisely.

Forms of Application to be obtained from the Secretary.

By order of the Committee of Management, STEWART JOHNSON, Secretary. 13th December 1909.

Royal Victoria Hospital,

MONTREAL.

PATHOLOGIST.

Applications for this appointment are invited for candidates, who must have had a full experience in post mortem and bacteriological work. The position becomes vacant upon January 1st, 1910. It is desired to fill it as soon as possible after this date. Applications with statement of age, qualifications, experience, and published work, together with list of not more than four to whom the Hospital authorities may refer should be in the hands of the undersigned on or before January 31st. — Further particulars as to salary, etc., can be obtained from Professor J. G. ADAMI, M.D., F.R.S., Royal Victoria Hospital, or from

H. E. WEBSTER,

Secretary and Superintendent.

Bristol Royal Infirmary.

Applications are invited for the post of HONORARY DENTAL ANÆSTHETIST. Applications, accompanied by copies of testimonials, to be sent to the undersigned, from whom further information can be obtained, not later than 8th January next.

W. B. BUDGETT,

Secretary and House Governor.

17th December, 1909.

County Borough of Great

YARMOUTH.

APPOINTMENT OF MEDICAL OFFICER OF HEALTH.

Notice is hereby given that the Town Council of the said Borough will, at their monthly meeting to be held at the Town Hall, Great Yarmouth, on Tuesday, 11th January, 1910, at four o'clock in the afternoon, proceed to appoint a Medical Officer of Health for the Borough and Port Sanitary District of Great Yarmouth, Medical Superintendent of the Isolation Hospitals, and School Medical Officer, at an inclusive salary of £400 per annum, rising by annual increments of £25 if re-appointed, to a maximum salary of £500 per annum.

The Council invite applications from duly qualified medical practitioners for the appointment. Candidates must not exceed 40 years of age, must hold a Diploma in Sanitary Science, Public Health, or State Medicine, and be experienced in practical bacteriology.

The gentleman appointed will have to perform the duties assigned to the offices by the several Acts and Departmental Orders in that behalf, and such further duties as the Council may require, and will be required to devote the whole of his time to the duties of the respective offices, and to reside within a mile of the Town Hall.

An Assistant Medical Officer of Health is employed by the Council, and office, clerical assistance, and out-of-pocket expenses will be provided.

The appointment will be subject to the approval of the Local Government Board, and to annual renewal.

Application, stating age, qualification, and experience, and accompanied by copies of not more than three recent testimonials, and enclosed in a sealed envelope endorsed "Medical Officer," must be delivered at my office on or before Wednesday, the 29th December instant.

Canvassing will disqualify.

By order, W. EDGAR STEPHENS,

Town Clerk's Office, Town Hall, Gt. Yarmouth.

Town Clerk.

December 15th, 1909.

The Royal Infirmary, Hull.

WANTED, CASUALTY HOUSE SURGEON.

Must be fully qualified, willing to hold office for not less than six months, and shall give and receive one month's notice to terminate engagement. The duties will be chiefly in the Casualty and Out-patient department, where an exceptionally varied experience may be obtained, patients being drawn from a seagoing community, as well as from a manufacturing and agricultural district. He will also have charge of beds in the Isolation Hospital. Salary at the rate of £80 per annum for a six months' appointment, or £280 per annum for twelve months, with board and lodging.

Applications, with copies of testimonials, to be sent in addressed "Chairman, House Committee," on or before 12 o'clock noon on Wednesday, the 29th December, 1909.

BENJAMIN BROOKS, Secretary.

Farrington General

DISPENSARY AND LYING-IN CHARITY, (Bartlett's Buildings, Holborn Circus, E.C.

Established 1828.

HONORARY PHYSICIAN. — A vacancy having occurred, applications are invited for the appointment of an Honorary Physician to attend on Wednesdays and Saturdays at 1 o'clock, and should be forwarded, together with copies of not more than three recent testimonials, on or before Thursday, 6th January, 1910, to the undersigned.

RULE 38. — The Honorary Physicians to the Institution shall be Fellows or Members of a Royal College of Physicians in the United Kingdom, or Graduates in Medicine of one of the Universities of the United Kingdom, and not practising Pharmacy. THOMAS DARRINGTON, Hon. Sec.

The Mount Vernon Hospital

FOR CONSUMPTION AND DISEASES OF THE CHEST.

Hampstead and Northwood, Middlesex.

PHYSICIAN required. The Committee of Management are prepared to receive applications for the post of Physician. Candidates must be Graduates in Medicine of a University of the United Kingdom, and Fellows or Members of the Royal College of Physicians of London. Applications, with copies (not originals) of testimonials, should be sent to the Secretary, at the offices, 7, Fitzroy Square, W., not later than Saturday, January 1st, 1910.

WILLIAM J. MORTON, Secretary.

East London Hospital for

CHILDREN AND DISPENSARY FOR WOMEN, Shadwell, E.

HOUSE PHYSICIAN (Male). This appointment will be vacant on the 1st February, 1910. Candidates must be fully qualified and registered. Board, residence, laundry, etc., are provided. Salary at the rate of £75 per annum, paid monthly.

Applications, with copies of testimonials, should be forwarded to the undersigned on or before Saturday, the 8th January, 1910.

W. M. WILCOX, Secretary.

Kent County Asylum,

Chartham.

THIRD ASSISTANT MEDICAL OFFICER wanted at an early date (women not eligible). Salary £145 per annum, with board, quarters, attendance, and washing. Previous asylum experience not necessary. — Apply to MEDICAL SUPERINTENDENT, Chartham, near Canterbury, sending full particulars as to age (not more than 30), qualifications, &c., with 3 copies of testimonials. Selected candidates will have to attend at the Asylum.

The Cancer Hospital,

Fulham Road, S.W.

ASSISTANT ANÆSTHETIST.

The Committee are prepared to receive applications for the post of Assistant Anæsthetist. Honorarium 25 guineas per annum. The appointment is made subject to Rules, a copy of which can be obtained from the Secretary. Applications, with copies of testimonials, to be sent to the Secretary not later than noon Tuesday, 4th January, 1910.

FRED. W. HOWELL, Secretary.

Dundee Combination

POORHOUSE AND HOSPITAL.

RESIDENT MEDICAL OFFICERS (2), Senior and Junior, wanted for the Dundee East Poorhouse and Hospital. Salaries £120 and £100 per annum respectively, with board and furnished apartments. Applications, marked "Resident Medical Officer (Senior or Junior), with testimonials, to be lodged with the subscriber, on or before the 3rd of January next.

ROBERT ALLAN, Clerk of Council, Parish Council Chambers, West Bell Street, Dundee, 10th December, 1909.

APPOINTMENTS VACANT.

WARNING NOTICE.

Medical practitioners are requested **NOT** to apply for appointments in connection with Clubs or other forms of Contract Practice in any of the towns or districts named in the following table, or for any of the Poor-Law or other appointments named, without first communicating with the Honorary Secretary of the Division or Branch, whose name is given in the second column of the table, or with the Medical Secretary of the British Medical Association, 429, Strand, W.C.

CONTRACT PRACTICE APPOINTMENTS.

Town or District.	Hon. Sec. of the Branch or Division.	Town or District.	Hon. Sec. of the Branch or Division.	Town or District.	Hon. Sec. of the Branch or Division.
ENGLAND.		ENGLAND—continued.		COLONIAL.	
BARNLEY AND DISTRICT.	Dr. HAROLD F. HORNE (Hon. Sec., Barnsley Division), Ivyhurst, Barnsley, Yorks.	SHEFFIELD. (Clubs: Medical Aid Association.)	A. GARRICK WILSON, Esq., F.R.C.S. (Hon. Sec., Sheffield Division), 56, Riverdale Road, Sheffield.	AUCKLAND CITY, NEW ZEALAND.	Dr. H.M.G. GOLDSTEIN (Hon. Sec., Auckland Division), New Zealand Branch, Auckland.
BRODSWORTH COLLIERY. (Stick Club Appointments.)	Dr. HAROLD F. HORNE (Hon. Sec., Barnsley Division), Ivyhurst, Barnsley.	SOUTHAMPTON, BITTERNE, and neighbourhood.	G. H. COWEN, Esq., F.R.C.S. (Hon. Sec., Southampton Division), 16, Cumberland Place, Southampton.	EAST LONDON AND DISTRICT. CAPE COLONY. (Friendly Societies.)	Dr. D. M. MACGREGOR (Hon. Sec., Border South Africa Branch), East London, Cape Colony.
CHESTERFIELD.	Dr. HUGH BARBER (Hon. Sec., Derby Division), 45, Friar Gate, Derby.	WALLSEND. (As regards shipyard appointments.)	Dr. D. F. TODD (Hon. Sec., North of England Branch), Beech House, Sunderland.	ORANGE RIVER COLONY, SOUTH AFRICA.	Dr. E. W. D. SWIFT (Hon. Sec., O.R.C. Medical Society), Box 214, Bloemfontein.
CLUTTON UNION: including MIDSOMER NORTON, RADSTOCK, PEASDOWN, PAULTON, and TIMSBURY. (Medical Aid Societies.)	Dr. NEWMAN NEILD, 9, Richmond Hill, Clifton, Bristol. W. M. BEAUMONT, Esq., 4, Gay Street, Bath (Hon. Secs. Bath and Bristol Branch).	WORCESTER.	Dr. H. NEVILLE CROWE (Hon. Sec., Worcester Division), 43, Foregate Street, Worcester.	NATAL.	Dr. P. MURISON (Hon. Sec., Natal Branch), M.O.H., Durban.
COVENTRY. (As regards Dispensary Appointments.)	Dr. V. PENDRED (Hon. Sec., Coventry Division), 2, Lansdowne Place, Coventry.	WOOLSTON.	G. H. COWEN, Esq., F.R.C.S. (Hon. Sec., Southampton Division), 16, Cumberland Place, Southampton.	PRETORIA, SOUTH AFRICA.	Dr. W. P. WOODHOUSE (Hon. Sec., Pretoria Medical Society), Box 708, Pretoria, South Africa.
DURHAM COUNTY, also SUNDERLAND and DARLINGTON. (As regards appointments in connection with collieries, Miners' Unions, Friendly Societies, and Medical Aid Associations.)	Dr. TODD (Hon. Sec., North of England Branch), Beech House, Sunderland.	WALES.		NEW SOUTH WALES. (Friendly Societies' appointments.)	Dr. R. H. TODD (Hon. Sec., Sydney and New South Wales Branch), Northfield Chambers, Phillip Street, Sydney.
EASTCHURCH. (Medical Benefit Society.)	Dr. T. BARRETT HEGGS (Hon. Sec., Canterbury and Faversham Division), Sittingbourne.	ABERTYSSWG.	R. J. COULTER, Esq., F.R.C.S. (Hon. Sec., Monmouthshire Division), 11, Clytha Park Road, Newport, Mon.	POOR LAW APPOINTMENTS.	
EAST KIRKBY, KIRKBY-IN-ASH-FIELD AND DISTRICTS. (Friendly Societies' appointments.)	Dr. THOMSON HENDERSON (Hon. Sec., Nottingham Division), 15, The Rope Walk, Nottingham.	BRYNAMMAN.	A. HANSON, Esq. (Hon. Sec., S. Wales and Monmouthshire Branch), 10, Cleveland Terrace, Walter Road, Swansea.	ENGLAND.	
GREAT YARMOUTH. (Friendly Societies' appointments.)	Dr. J. IVOR SANKEY (Hon. Sec., East Norfolk Division), 25, South Quay, Great Yarmouth.	CWMBACH. ABERDARE.	C. J. WEICHERT, Esq. (Hon. Sec., North Glamorgan and Brecknock Division), Pen-y-graig, Pontypridd.	SALFORD BOARD OF GUARDIANS. (Resident Appointment at Hope Hospital.)	Dr. J. H. TAYLOR (Hon. Sec., Salford Division), 299, Eccles New Road, Salford.
LOWESTOFT.	Dr. W. TYSON (Hon. Sec., North Suffolk Division), The Beeches, Lowestoft.	EBBW VALE, MONMOUTH.	R. J. COULTER, Esq., F.R.C.S. (Hon. Sec., Monmouthshire Division), 11, Clytha Park Road, Newport, Mon.	HOSPITAL APPOINTMENTS.	
NOTTINGHAM. (Appointments to Premier Assurance and Collecting Society.)	Dr. THOMSON HENDERSON (Hon. Sec., Nottingham Division), 15, The Rope Walk, Nottingham.	LLANBRADACH COLLIERIES.	Dr. CYRIL LEWIS (Hon. Sec., Cardiff Division), 27, Windsor Place, Cardiff.	ENGLAND.	
PRESTON, LANCs.	W. SYKES, Esq. (Hon. Sec., Preston Division), 20, Fox Street, Fisher Gate, Preston, Lancs.	WREXHAM AND DISTRICT. (As regards appointments in connection with Friendly Societies.)	E. D. EVANS, Esq. (Hon. Sec., Denbigh and Flint Division), Bodeirian, Wrexham.	HAMPSTEAD. (General Hospitals.)	Dr. W. B. PARSONS (Hon. Sec., Hampstead Division), 26, Parliament Hill Mansions, N.W.

Address:

429, Strand, W.C.,

December 21st, 1909.

By order of the Council of the British Medical Association.

J. SMITH WHITAKER, Medical Secretary.

Two Dental Surgeons are

required for duty with the NAVAL FORCES in the United Kingdom from January 26th, 1910. They must be between the ages of 21 and 28 years, and will be examined as to physical fitness by a Board of Medical Officers. They will be required to devote their whole time to their duties, and will receive an inclusive salary of £1 per diem, and when necessary travelling expenses. The period of engagement will be for one year, and under conditions specified in the contract. The necessary dental appliances will be provided. The Dental Surgeons will be stationed at Shotley and Deal, but may be required to give attendance elsewhere. Application by letter should be addressed to the Director General, Medical Department of the Navy, 13, Victoria Street, London, S.W., not later than January 8th, 1910, and should be accompanied by evidence of age and qualifications, one certificate as to character, preferably from a Dean of a Dental School, and not more than two recent testimonials. In their applications gentlemen are invited to state whether in the event of their not being successful they would still be candidates for other vacancies which are likely to occur in the near future.

Birmingham and Midland EYE HOSPITAL.

Wanted, a SENIOR HOUSE SURGEON at the above Hospital, receiving 29,413 patients annually. Salary £255 per annum.

Candidates must be Graduates in Surgery of a British University, or Members, Fellows, or Licentiates by examination of the Colleges of Surgeons of England, Ireland or Scotland. The present second and third House Surgeons are candidates for the Senior post and therefore other candidates must state if they would be willing to accept the third House Surgeon's post (in the event of the promotion of the present Residents) at a salary of £70 per annum. Separate sitting and bedrooms are provided for each of the House Surgeons, together with board and attendance. Applications with testimonials and evidence of registration, must be addressed to the Chairman of the Medical Board on or before Saturday, January 15th, 1910. Any further information may be obtained on application to the Secretary.

By order,
CHARLES A. MASON, Secretary.
Secretary's Office, Church Street, Birmingham.
December 21st, 1909.

East Hetton Lodge.

Wanted a DOCTOR for the above colliery. He must confine himself to East Hetton Colliery and residents about the village, but he must not take any other colliery. There is about 1,400 men and boys employed. Price to be paid, 9d. per fortnight. All applications to be made to the Secretary, THOMAS FOSTER, Kelloe Villas, Kelloe Coxhoe, Co. Durham.

The Sheffield Royal Hospital.

OPEN APPOINTMENT.

Wanted, an ASSISTANT HOUSE PHYSICIAN (Sixth Resident). Candidates must be registered medical practitioners and unmarried. Ladies are not eligible. Salary £50, with board, lodging and washing.

Forms of application may be obtained from the Secretary, to whom they must be returned immediately.

JOB W. ROBINSON, Secretary.

The Board Room, 15th December, 1909.

Medical Mission Hospital,

Balaam Street, Plaistow, E.

Wanted, for January 1st, 1910, a duly-qualified WOMAN ASSISTANT DOCTOR for Dispensary, and to visit the homes of patients. Appointment for six months. Board, residence, and laundry. Applications, stating age, qualifications, and previous experience in giving anaesthetics, together with testimonials, to be sent before December 27th, to the Hon. Sec., Miss EDWARDS, Medical Mission Hospital, Balaam Street, Plaistow, E.

Wye House Asylum, Buxton.

Wanted, to commence duties early in February, an ASSISTANT MEDICAL OFFICER (male). Salary to commence with at the rate of £120 per annum, all found. Apply, with full particulars and copies only of testimonials, to the Medical Superintendent.

Chelsea Hospital for Women,

Fulham Road, S.W.

Vacancy for CLINICAL ASSISTANT. Post tenable for three months on payment of £3 3s. and £5 5s. for one and two attendances per week respectively.

HERBERT H. JENNINGS, Secretary.

London Throat Hospital,

204, Great Portland Street, W.

Wanted, HOUSE SURGEON, non-resident. Honorarium £50 a year. Must be qualified. Application, with testimonials, to Secretary, by Saturday, January 22nd, 1910.

Free Eye Hospital,

Southampton.

HOUSE SURGEON required on the 7th January, 1910. Terms £100 a year, with board and residence. Apply, stating qualifications and previous experience, with not more than three testimonials to—
MAJOR R. W. HEATHCOTE, Secretary.

Manchester Royal Infirmary.

MEDICAL REGISTRAR.

The office of Medical Registrar (non-resident) is vacant. The appointment is for a period of twelve months, but the holder of the office is eligible for re-election for a further period of one year. Candidates, who must be duly registered medical practitioners, are required to send in their applications and testimonials addressed to the Chairman of the Medical Board, on or before 9 a.m. on Friday, January 7th. Salary £70 per annum.

By order,
WALTER G. CARNT,

General Superintendent and Secretary.
Royal Infirmary, Manchester,
17th December, 1909.

The Belgrave Hospital for CHILDREN (Incorporated), Clapham Road, S.W.

Applications are invited for the post of HOUSE SURGEON for six months from February 1st, 1910. Candidates must be duly qualified and registered. Board and residence provided. Honorarium at the rate of £20 per annum.

Particulars as to the form of application, &c., to be obtained from the undersigned. Formal applications to be sent in by January 6th, 1910.

F. STUART,

December 22nd, 1909.

Secretary.

Royal Waterloo Hospital for CHILDREN AND WOMEN (affiliated to the London School of Clinical Medicine for Post-Graduates).

The Board of Governors are prepared to receive applications for the post of HONORARY PHYSICIAN to OUT-PATIENTS. Candidates must be Members or Fellows of the Royal College of Physicians and Graduates in Medicine of a British University. Applications, with testimonials, must be forwarded not later than January 20, 1910, to the Secretary at the Hospital.

Nurses obtainable day or night. Apply Secretary,



TELEGRAMS TELEPHONE

"Abstain, London." 606, Paddington.
45, BEAUMONT STREET, PORTLAND PL., W.

MALE NURSES' (TEMPERANCE) CO-OPERATION.

Incorporated under the Companies Acts, 1862 to 1900.

LIMITED.

Only Addresses { LONDON: 10, THAYER STREET, MANCHESTER SQUARE, W.

MANCHESTER: 235, Brunswick Street (facing Owens College). EDINBURGH: 7, Torphichen Street, Superior Trained MALE NURSES for Medical, Surgical, Mental, Dipsomania, Fever and Travelling Cases supplied at a moment's notice, Day or Night. Skilled MASSEURS supplied. Terms £1 16s. 6d. to £2 2s. and upwards. Nurses to receive their own fees. All Nurses are insured against Accidents.

TELEPHONES: (LONDON)—538 PADDINGTON.
(MANCHESTER)—4699 CENTRAL.
(EDINBURGH)—2715 CENTRAL.

TELEGRAMS: "ASSUAGED, LONDON."
"ASSUAGED, MANCHESTER"
"ASSUAGED, EDINBURGH."

F. ROUSE WALSH, Secretary.

TEMPERANCE

LONDON: 43 NEW CAVENDISH STREET, W.
MANCHESTER: 176 OXFORD ROAD.
GLASGOW: 28 WINDSOR TERRACE.

TELEPHONES:
London: 1472 Paddington.
Manchester: 5213 Central.
Glasgow { 949 Charing X (Nat.)
 { 477 Central (P.O.)

MALE NURSES

TELEGRAMS:
Tactear, London.
Tactear, Manchester.
Surgical, Glasgow.

CO-OPERATION

Incorporated under the Industrial and Provincial Societies Act, 1892.

THE LONDON TEMPERANCE MALE AND FEMALE NURSES CO-OPERATION,

Telephone: 2302 Mayfair.
Telegrams: "SYMPEBWA, LONDON."

8, ADAM STREET, PORTMAN SQUARE, LONDON, W.

For supplying the Medical Profession with superior Hospital trained Male and Female Nurses, for Medical, Surgical, Mental, Dipsomania, Maternity, Fever and travelling cases at a moment's notice—Day or Night. (Also certificated Masseurs and Masseuses supplied to work under medical supervision.)

Nurses to receive their own Fees. Terms from £1 11s. 6d. to £2 2s. and upwards per week.

All Nurses fully insured against accidents. Nurses reside on the premises, and are always ready for urgent calls.

C. WHBB Secretary

METROPOLITAN TEMPERANCE ASSOCIATION,

94, GEORGE STREET, PORTMAN SQUARE, W.

Hospital-trained Male and Female Nurses supplied immediately for Mental, Medical, Surgical, Dipsomania, Travelling, Maternity, and Fever Cases, Fees from £1 11s. 6d. The Nurses are fully insured. Apply, W. G. FENTON, Sec.

Telegrams: "DESIDERATUM, LONDON." Telephone: 2330 PADDINGTON.

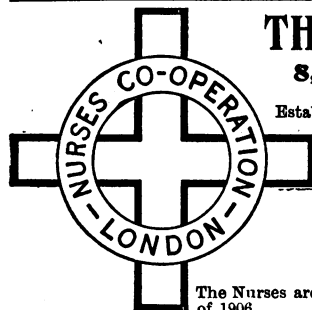

THE NURSES' CO-OPERATION,

8, New Cavendish St., Portland Place, W.

FOUNDED 1891. INCORPORATED 1894.
Established to secure to Nurses the full remuneration for their work and to supply

FULLY-TRAINED HOSPITAL

MEDICAL
SURGICAL
MENTAL
MATERNITY
FEVER
CHILDREN'S
MASSAGE,

NURSES.

To work under Medical Supervision.

The Nurses are fully insured by the Co-operation under the Employers' Liability Act of 1906.
Mrs. LUCAS, Lady Superintendent.
Telephone 2724 Gerrard & 7547 Gerrard.

Telegraphic Address: "Aprons, London."

MILDMAY NURSING INSTITUTION,

9 & 10, NEWINGTON GREEN, N.

Fully trained NURSES for Medical, Surgical, Maternity, and Fever Cases to be had immediately on application to the Superintendent.

Telegraphic Address: "NURSING," London.
Telephone No 141 Dalston.

Queen Charlotte's Lying-in HOSPITAL and MIDWIFERY TRAINING SCHOOL, Marylebone, N.W.

Medical Pupils admitted to the practice of this Hospital. Unusual opportunities are afforded of seeing obstetrical complications and operative midwifery, upwards of three-fourths of the total admissions being primiparous ones.

Certificates awarded as required by the various Examining Bodies.

Pupils trained for Midwives and Monthly Nurses. On being found competent each pupil is awarded a Certificate of efficiency. Special preparation for examination for Central Midwives' Board.

For rules, fees, &c., apply to
ARTHUR WATTS, Secretary.

MALE 23, YORK PLACE, BAKER STREET, W. Nurses fully Insured. [Registered and Well trained MALE NURSES' and Nurses' Certified MASSEURS Supplied at shortest notice day or night. W. GUTTERIDGE, Superintendent. Telegrams: "ASSISTIAMO, London." Telephone: 2437 PADDINGTON.

The Earl of Sandwich
strongly recommends fully certificated, excellent, hospital-trained, well educated MASSEURS and MALE NURSES. Patients visited for Massage, Electrical, Swedish and Nauheim Treatment, Catheterization, Neurasthenia, Mental, Dipsomania, Surgical, Medical, and all Nervous cases.
London and Country and Travelling.
H.M.S., 10, Harrington Street, Regent's Park, London, N.W. Telephone: 885 North.
Telegrams: "Wakefully, London."

ST. JOHN'S HOUSE.

Trained and experienced Medical, Surgical, Maternity NURSES and MASSEURS can be obtained by application, personally, or by letter, to the Sister Superior, 12, Queen Square, Bloomsbury.
Telephone No. 5099 Central (P.O.).
Telegraphic Address: "Private Nurse, London."

GENERAL 5, MANDEVILLE PLACE, Manchester Square, W.

Established 1862, at Henrietta Street, Covent Garden. Thoroughly experienced Hospital-trained NURSES supplied at Residents in

a moment's notice being

Also Specially trained NURSES for Mental Cases worked under the system of Co-operation.

Apply to the SUPERINTENDENT.
Telephone: PADDINGTON 55.
Telegraphic Address: "Nutrix, London."

THE LONDON ASSOCIATION OF NURSES, LTD.,

123, New Bond Street, W.,

[Founded 1873.]

Hospital trained Nurses, experienced in private Nursing, can be obtained immediately for Medical, Surgical, Maternity, Mental, Massage, Fever, and all Infectious Cases; also Male Nurses.

Nurses receive their own fees, less commission for working expenses, and any surplus is divided amongst them at the close of each financial year.

They are fully insured by the Association under the Employers' Liability Act of 1906.

Apply, LADY SUPERINTENDENT.

Telegrams: "FIRTH'S ASSOCIATION, LONDON."
Telephone: "1855, GERRARD."

THE RETREAT, YORK. TRAINED NURSES' DEPARTMENT.

Staffed by Nurses who have been trained for four years in the Retreat, and conducted upon a profit sharing basis. Mental and Nervous cases only undertaken. Terms two guineas weekly.—Apply, MATRON, Retreat, York. Nat. Tel. 112.

MENTAL NURSES' CO-OPERATION

For the Supply of Certificated Mental Nurses, MALE and Female.

49, NORFOLK SQUARE, W.

The Co-operation has the approval and support of many Mental Specialists.

All Nurses sent out to cases are insured against accident. Apply, The Lady Superintendent, Miss JEAN HASTIE. Telephone: No. 1713 MAYFAIR.

Telegraphic Address: NURSENTHAL.

ST. LUKE'S HOSPITAL, OLD STREET, LONDON.

TRAINED NURSES for Mental, Nervous and Massage Cases, can be had immediately.
Apply, MATRON. Telegrams: "Envoy, London."
Telephone 5608 Central.

National Hospital Male

NURSES' ASSOCIATION. — Fully-trained MALE NURSES supplied at the shortest notice. All nurses hold the two years' certificate of training at the National Hospital for the Paralyzed and Epileptic. Skilled Masseurs supplied. Apply to the Lady Superintendent, National Hospital, Queen Square, W.C. Telephone, 4594 Central.

LIVERPOOL

NURSES' CO-OPERATION

AND

MEDICAL & SURGICAL HOME, 3, CANNING STREET.

Fully Trained Nurses for all Cases. Specially Trained Nurses for MENTAL and NERVE CASES. Medical, Surgical, Maternity, and Nerve Cases received in the Home.

Miss GEACH, Lady Superintendent.
Telephone: 1092 Royal.

THE MANCHESTER CLERICAL, MEDICAL, AND SCHOLASTIC ASSOCIATION, LTD.

The Oldest MEDICAL Agency in Manchester.
8, KING STREET.

Telegraphic Address: "STUDENT," MANCHESTER.
TRANSFERS and PARTNERSHIPS arranged, and Investigations. Valuations, &c., undertaken. ASSISTANTS & LOCUM TENENS SUPPLIED. PRACTICES for sale. Particulars on application.

MEDICAL CONVEYANCING AGENCY.

(Est. 1860.)

Mr. Herbert Needes (who has had over 28 years' experience in this well-known Agency) negotiates the TRANSFER of PRACTICES and PARTNERSHIPS and the adjustment of all matters connected therewith.

TO PRINCIPALS—Reliable LOCUM TENENS available at the shortest notice. Fee 10s. 6d.

Telegrams: "CURANDUS, LONDON."

Telephone: No. 4791 "GERRARD."

Sole Address, CLOCK HOUSE,
ARUNDEL STREET, STRAND, W.C.

LEE & MARTIN (THE BIRMINGHAM MEDICAL AGENCY), 3, FREDERICK ROAD, FIVEWAYS, BIRMINGHAM.

TELEGRAMS: "Locum, Birmingham." TELEPHONE: 389, Midland, B'ham.

Transfers of Practices & Partnerships arranged. (A large number of purchasers always on the books). "LOCUMS" AND ASSISTANTS SUPPLIED AT SHORT NOTICE.

THE MEDICAL AGENCY, WATERGATE HOUSE, York Buildings, Adelphi, W.C.

Managing Director: J. A. REASIDE.

Telegrams: "TUBEBOLE, LONDON." Telephone: GERRARD, 8954.

The above Agency undertakes the Transfer of Practices, the Introduction of Partners, Investigations for Purchasers, Valuations, Negotiation of Terms, the Supply of Locum Tenens and Assistants, and Medical Accountancy.

FIELD HALL LIMITED. MEDICAL TRANSFER AGENTS, LONDON and LEEDS.

ADELPHI HOUSE, 71-72, STRAND, W.C.

Managing Director: J. FIELD HALL, M.B.

Telephone: 4667 GERRARD.

Telegrams: "FIELDHALL, LONDON."

All Branches of Medical Agency Work undertaken.

HEPWORTH CHAMBERS, 148, BRIGGATE.

Manager: W. LANGWORTHY BAKER, M.R.C.S.

Telephone: 3753 CENTRAL.

Telegrams: "FIELDHALL, LEEDS."

Full Schedule of Terms on application.

USUAL LIST NEXT WEEK.

[ESTABLISHED 1875.]

MR. PERCIVAL TURNER

(Old Epsomian.)

(Son of a well-known Practitioner, and Author of "Guide to Medical and Dental Professions.")

4, Adam Street, Adelphi, Strand, W.C.

Telegrams: "EPSOMIAN, LONDON."
Telephone Central 3399.

TRANSFERS of Practices and Partnerships effected.

LOCUM TENENS AND ASSISTANTS supplied.
No Fee to Principals.

INVESTIGATION and Valuation of Practices for Purchasers.

ACCOUNTANCY, Arbitrations, &c.

Nucleus. — Exceptional
opportunity. A middle and working-class PRACTICE, worked as a Branch, with an Assistant, and returning over £450, will be sold to a prompt buyer for £150. Easily worked. Good house. Rent £38. (No. 4446.)**Partnership. — £1,000 a year.**
Good old-established PRACTICE in a small town in West of England. Appointment £120. Great scope. Early succession. Vendor giving up general practice. Agricultural and residential locality. Plenty of sport. Premium two years' purchase. (No. 4444.)**Yorkshire. — Nearly £1,100 a year.**
Old established PRACTICE in a large town. Visits 3s. to 7s. 6d. Lowest fee 2s. Midwifery 1 to 3 guineas. Good house in residential locality. £70 rent. Partnership introduction. Premium 1½ years' purchase. (No. 4442.)**Midlands. — £700 a year.**
Good and middle class increasing PRACTICE in a good agricultural, residential and business town, within 3 hours of London. Fees 2s. 6d. to 21s., midwifery (hardly any taken) from 42s. upwards. Rent £50, with good garden. Premium £1,050. Great scope. Personally known. (No. 4440.)**Home County. — Unopposed**
old-established PRACTICE of over £1,000 a year in a pleasant country district within an hour of London. Good appointments worth £240 a year. Fees from 2s. 6d. Good house and garden. Ample scope. Good hunting, golf, &c. Easily worked. Very little night work. Premium two and a half years' purchase. (No. 4435.)**London Suburb. — £900 a year.**
Easily-worked PRACTICE, over 40 years in same hands. Appointments £300. Transferable probably. Fees 1s. to 5s. Good corner house and small garden in open situation. Partnership introduction. Premium £1,100. (No. 4434.)**Cash Practice, £750 a year,**
non-residential, in a semi-suburban district of London. Easily worked. Every investigation. Inclusive premium £750. Personally known. (No. 4437.)**South Coast. — Non-dispensing**
NUCLEUS, at present returning over £200 a year, with ample scope. Visits chiefly 5s., easily worked. Corner house and small garden. Rent £45. Good society. Premium £200. (No. 4439.)**£900 a year. — Urgent. Western**
Suburb. Good old-established PRACTICE in a main residential thoroughfare. Easily worked without horse. Very little night work taken. Fees 2s. 6d. to 7s. 6d. No fee under 2s. 6d. Excellent house with good garden. Partnership introduction. Books certified by accountant. Mr. TURNER has known the Practice many years. (No. 4383.)**£900 a year for £1,200. — A**
thoroughly good genuine middle class PRACTICE of many years' standing in a good business town within 2 hours of London. Many years in same hands. Visits 2s. 6d. upwards. Surgery fee 2s. 6d. Appointment £100. Convenient house in main thoroughfare; rent £35. No assistant. Partnership introduction to suit purchaser. (No. 4411.)**Partner wanted in S.W.**
county in favourite town near sea. Income £1,400 a year. One-third share for sale. Agricultural and residential district. Fees from 2s. 6d. Good sport and golf. Premium £800. (No. 4404.)

List of Practices and Partnerships for disposal now ready. Post free on application.

MEDICAL PARTNERSHIP AND CONVEYANCING AGENCY,

1, ADAM STREET, ADELPHI, W.C.

The Sale of Practices and Partnerships negotiated. Trustworthy Locum Tenens and Assistants can be had at a few hours' notice.

N.B.—No charge made to purchasers.

Notice. — Mr. J. C. Needes,
with an experience of over a quarter of a century, is in an exceptional position to give intending purchasers independent information concerning most Practices and Partnerships. Those investments in the following List marked with an Asterisk are well known to him, having been purchased through his office by the present incumbent years ago, and in many other cases, introductions can be given to gentlemen who have taken charge of the practices during the absence of the Incumbent.**Surrey. — Within 12 miles of**
London, a middle class PRACTICE averaging £750 per annum, conducted partly from a private house and partly at a separate surgery. Conveyance not required. Drug bill £35 to £40 a year. Visiting fees 2s. to 7s. Midwifery 1 to 3 guineas, 40 cases yearly. Large detached residence with garden, &c. Rent £70. Premium £700. 3 months introduction given. About one-third of the income is received in ready money fees.**West London. — Average**
receipts for the last 3 years £753 per annum. Visits 2s. 6d. to 7s. 6d. and a few at 10s. 6d. Under 20 cases of midwifery yearly at 1 to 5 guineas. Working expenses exceedingly low. House in main thoroughfare. Rent £90. Incumbent is willing to give an introduction extending over 2 or 3 years, retaining a small interest in the Practice during that period. Premium 1 year's purchase.**Death Vacancy. — First class**
suburban PRACTICE. The cash receipts of which average £1,200 per annum. Held 20 years by late incumbent, who died suddenly. Work easy and pleasant, and dispensing done by a chemist. Visits 5s. upwards. Midwifery 5 to 10 guineas. Commodious residence in the best part of the suburb. An unusually good introduction can be given, as the widow is personally acquainted with most of the patients and the locum tenens in charge has acted in the practice for several years past.**Unusual opportunity. — An**
easily and inexpensively worked PRACTICE in a favourite town on the Lancashire Coast, held many years by the present incumbent. Receipts last year £610. No clubs and very little midwifery. Good house and garden. Considerable scope for increase. Premium 1½ years' purchase. A suitable bona-fide purchaser will be allowed three months' trial of the Practice before finally deciding to buy, and will be paid for his services during such period.**A Bargain. — Old-established**
country PRACTICE in South Lincolnshire. (Cash receipts last year £481, including appointments nearly £200) can be secured by a prompt purchaser for the moderate sum of £430, the vendor having to winter abroad on account of ill-health. No opposition in the place. Expenses light, horse not kept. Good detached house (5 bedrooms, bathroom, stabling, and large garden). Rent low.***Partnership. — In a country**
town, about 30 miles from London, the HALF-SHARE of an old-established PRACTICE, averaging over £900 per annum, is for disposal. Visiting fees, 2s. 6d. to 13s. including medicine. Midwifery 1 to 5 guineas; 54 cases last year. Expenses light. Good detached modern residence, with nice garden, in the best part of the town, available for partner. Rent £45. Premium for half-share, £350. Work easy, pleasant society, golf, tennis, hunting, shooting, &c.**Kensington. — First-class,**
non-dispensing, general PRACTICE, held by present incumbent over 30 years, and now worth about £1,200 per annum, although in former years the income was much larger. Fees for consultation 5s. to £1 1s., and visits usually 5s. and up to 10s. 6d. Midwifery has been avoided, and there are only 3 or 4 cases yearly; lowest fee £3 3s. Excellent and well-situated house with every convenience. Rent £120 a year. Introduction to meet wishes of purchaser.

Apply to J. C. NEEDES, 1, Adam Street, Adelphi, W.C.

Locum Tenens and Temporary
ASSISTANTS. — Practitioners requiring the above can immediately obtain thoroughly reliable qualified gentlemen upon application to 1, Adam Street, Adelphi, W.C. Every gentleman engaged by the office in either of the above capacities is personally known to Mr. J. C. NEEDES. An office fee of half-a-guinea is payable by the principal.Telegrams: "Acquirement, London."
Telephone: 1743 Central.**MEDICAL TRANSFER AGENCY AND ACCOUNTANCY OFFICES**

(Established 1888).

MESSRS. PEACOCK & HADLEY,
19, CRAVEN STREET, STRAND, W.C.The SALE of PRACTICES and PARTNERSHIPS negotiated, INVESTIGATIONS and VALUATIONS of PRACTICES made for Purchasers, Debts Collected in town and country, Books Posted, &c. LOCUM TENENS and ASSISTANTS provided. No charge made to purchasers or for inquiries. Telegrams: "HERBARIA, LONDON."
Telephone: 1112 CENTRAL.

For List of Practices and Partnerships for Sale, please see last week's "British Medical Journal" and this week's "Lancet."

THE MANCHESTER MEDICAL AGENCY,
9, ALBERT SQUARE.

Telegrams "Medico, Manchester." Nat. Tel. No. 4800. Secretary - CHARLES STEVENSON, F.C.I.S. Prompt and personal attention to the requirements of all clients.

REYNOLDS & BRANSON, LTD.
Established 1816.Medical Transfer Agents,
LEEDS.

Telegrams: "REYNOLDS, LEEDS."

SCOTTISH MEDICAL AGENCY.**JAMES LOGAN, 95, Bath Street, Glasgow.**
Medical Practices transferred and Partnerships arranged Assistants Supplied, Debts Collected, &c. Practices for Disposal in Scotland and England. Lists Free.**BLUNDELL & RIGBY,**

W. H. BLUNDELL (Old Alleynian).

REGINALD RIGBY (Old Sedburghian).

Walter House, 418-422, Strand, W.C.

(Entrance Bedford Street.)

Telephone: 7643 CENTRAL.

Middlesex. — £540 a year in
nice district. Excellent house. Rent £65.**West Riding. — Good town.**
£500 a year. Rent £40. Great scope. Good fees.**Northern Suburb. — Non-**
dispensing PRACTICE of £1,040. Rent £90. Good fees.**Cash Practice. — Receipts**
£700. Rent £60.**Yorks. — Receipts £1,100.**
Rent £80. Good class patients.**N. Wales. — Non-dispensing**
PRACTICE of £800. Rent £80.**Cheshire. — £1,100 a year.**
Rent £45.**Glos. — Receipts £450. Rent**
£45.**East Riding. — £430 a year.**
Rent £50.**Cheshire. — £750 a year.**
Rent £70.**Kent. — £1,300 a year, nice**
town. Rent £80.**Kent. — £1,000 a year, un-**
opposed. Rent £60.**Salop. — £800 a year. Rent**
£50. Charming town.**Liverpool. — £570 a year.**
Rent £45.**Yorks. — Unopposed.**
Receipts £525. Rent £30.**Leicestershire. — Good town.**
£800 a year. Rent £80.

Purchasers stating their requirements can have particulars of other Practices not advertised.

THE SCHOLASTIC, CLERICAL, AND MEDICAL ASSOCIATION, LIMITED. ESTABLISHED 1880. 22, CRAVEN STREET, STRAND, W.C.

Telegraphic Address:—"TRIFORM, LONDON."

Telephone No. 1854 (GERRARD.)

A Pamphlet relating to the MEDICAL DEPARTMENT with the names of the DIRECTORS and the MEDICAL ADVISING BOARD and terms will be sent on application to Mr. G. B. STOOKER,* Managing Director, 22, Craven Street, Strand, W.C.

The Association undertakes the SALE of PRACTICES and PARTNERSHIPS; the introduction of LOCUM TENENS and ASSISTANTS; MEDICAL ACCOUNTANCY (by a duly qualified Medical Accountant); INVESTIGATION and VALUATION of PRACTICES, &c.; POSTING BOOKS and sending out Bills. INSURANCE OF ALL KINDS, &c., &c.

FOR SALE.

- (1) DEATH VACANCY.—Residential suburb, south of the River. High-class, non-dispensing PRACTICE. Receipts over £1,000 per annum. Easily and pleasantly worked. Imposing house. Rent £110. An efficient introduction can be given.
- (2) DEATH VACANCY.—Large Town near Birmingham. Old established PRACTICE. Cash receipts for 1908 over £740, including appointments worth nearly £300. Well situated house with stabling and large garden. Rent £32. Locum Tenens in charge.
- (3) SOUTH COAST.—Popular Watering Place and Winter Resort. Mixed class PRACTICE (chiefly non-dispensing). Receipts for 1909 will amount to about £450. Appointments worth over £120. Rent of house £50. Any reasonable length of introduction. Premium £1,000.
- (4) LARGE MIDLAND HOSPITAL TOWN.—Best residential suburb. Old-established, good-class, non-dispensing PRACTICE. Cash receipts average over £340 per annum. Visiting fees mostly 5s., 7s. 6d., and 10s. 6d. Very little midwifery. Good house, with stabling and large garden. Rent £100. Premium 1½ years' purchase. Social and educational advantages.
- (5) A THIRD PARTNER is required in a mixed Practice of £1,400 per annum, within 10 miles of the Marble Arch. A one-third share would be sold at once for two years' purchase, and a further one-third share in 2 or 3 years' time or sooner.
- (6) HOME COUNTRIES.—Most attractive residential Country Town under one hour by rail from London. Receipts average over £880 per annum, including an appointment of £40 per annum. Charming old manor house, with stabling and lovely garden. Rent £105. Good society. Exceptional educational advantages. Hunting and golf. Premium £1,400. It would be a good place for a Resident patient.
- (7) LONDON.—One of the best residential suburbs. PARTNERSHIP, with view to early succession, to a good-class, non-dispensing Practice of over £1,000 per annum. Practically no midwifery. Premium 2 years' purchase.
- (8) SOUTH OF ENGLAND.—Large seaport town. Mixed-class PRACTICE. Receipts for 1908 over £1,300, including appointments worth over £170. Excellent commodious house. Net rent £80, or would be sold. Surgery separate. Premium for good-will £2,000.
- (9) LONDON, N.W.—Residential suburb. Mixed-class PRACTICE. In Vendor's hands 27 years. Cash receipts average about £500 (have been much larger), including one club worth over £100. No carriage. Semi-detached house, with small garden. Rent £80, or would be sold. Premium for good-will £825.
- (10) WEST OF LONDON.—High-class, non-dispensing PRACTICE. Cash receipts average £780. Visiting fees 10s. 6d. to £1 1s. Well-situated house. Rent £130. Premium 1½ years' purchase. Receipts taken out by Accountant to Association.
- (11) PLEASANT RESIDENTIAL TOWN & HEALTH RESORT about 4 hours from London. Cash receipts average over £680, including appointments of over £150. Good house, with small garden. Rent £55. Social and educational advantages. Premium £1,100. Scope for increase.
- (12) MIDLANDS.—Old-established and easily-worked family PRACTICE in a very attractive town. Cash receipts for 1909 at the rate of about £900 per annum. The house is rented at £50. Educational facilities. Premium £1,400.
- (13) A THIRD PARTNER is required in an old-established middle-class Practice in a town close to London (Kent). Cash receipts average over £1,460 per annum, including appointments of about £320. A one-fourth share would be sold at once for two years' purchase, and a further share after one year.
- (14) SOUTH-EAST COAST.—A PRACTICE of over £400 in a seaport town, including appointments worth about £45 per annum. Good house. Rent £42. Premium £500.
- (15) SOUTH-WESTERN COUNTY.—Small country town, situated on an inlet of the sea. Receipts for 1908, about £400, including appointments worth about £120. Pretty detached house with stabling and garden. Rent £40. Sport of all kinds. Premium 1½ years' purchase.
- (16) NORTHERN SUBURB OF LONDON.—Middle and working class PRACTICE. Established by Vendor over 40 years ago. Cash receipts for 1908 over £900, including appointments worth about £240. Well situated house. Rent £75 on non-repairing lease. Premium £1,000.

WANTED TO PURCHASE.

- (32) WANTED, a PARTNERSHIP in a good-class Practice (Reading, Brighton, Eastbourne, or Bournemouth preferred). Purchaser is a Graduate of Aberdeen, and can invest £1,500.
- (33) WANTED, a good-class PRACTICE of about £500 per annum in Hampstead. Purchaser is M.D., M.R.C.S., &c., experienced, and has the necessary capital and private means.
- (34) WANTED, a PRACTICE of about £1,000 per annum in a town in the South of West of England (Bristol preferred). Purchaser is M.D., C.M.Aberd., experienced and has ample capital.
- (35) WANTED, a country or country town PRACTICE of between £500 and £600 per annum in Devon, Somerset, Hampshire, Wiltshire or Gloucestershire. Good house and garden. Purchaser is M.R.C.P., L.R.C.P., has ample capital and private means.

FOR SALE—Continued.

- (17) LONDON, N.W.—Outlying Residential Suburb. Good middle-class PRACTICE. Cash receipts for 3 years ending November 23, 1909, average over £1,200 per annum. No clubs. Visiting fees mostly 3s. 6d. & 5s. Detached house with small garden. Rent £87. Six months' partnership introduction. Premium 1½ years' purchase. Receipts taken out by Accountant to Association.
- (18) PARTNERSHIP in an unopposed Practice in a small picturesque Market Town situated in the midst of beautiful country in the West of England, within 100 miles of London. Receipts average £900 to £1,000 per annum, including appointments worth about £350. Commodious and picturesque house, with excellent stabling and large garden. Premium for half-share two years' purchase. Sport of all kinds.
- (19) PARTNERSHIP in a Practice in a Cathedral City in the North of England. Receipts for 1908 over £1,200. Good house. Rent £65. Premium for half-share £900.
- (20) PARTNERSHIP in a first rate good class Practice of about £1,500 per annum in a country town in the West Midlands. A one-third share would be sold at once for £1,000 and eventually up to one-half. Preference would be given to a purchaser who is a F.R.C.S. Eng.
- (21) SOUTH WEST OF ENGLAND.—Old established good class PRACTICE in a small country town situated in the midst of beautiful country and several hundred feet above sea level. Cash receipts average about £1,200 per annum, including appointments worth about £70. Good house with stabling and about an acre of garden. Rent £45, or would be sold. Good society. Sport of all kinds. Premium 2 years purchase.
- (22) PARTNERSHIP in a middle and working class Practice in a residential neighbourhood near a large city and educational centre, in the North of England. Cash receipts average £1,092. Practice very compact and working expenses under £100. Premium for one-third share £800, or for one-half £900. There is scope for increase.
- (23) WEST OF ENGLAND.—Old-established unopposed PRACTICE in a lovely part of the country. Cash receipts average over £470 per annum (with scope for increase), including appointments worth over £130. Very picturesque house, with stabling and beautiful garden. Rent £49. Hunting and shooting. Premium 2 years' purchase.
- (24) EASTERN COUNTIES.—Small Country Town. Old-established PRACTICE. Cash receipts average over £600 per annum, including appointments worth about £130. Rent £45. Bracing climate. Sport of all kinds. Premium £650.
- (25) HOME COUNTRIES.—Increasing country PRACTICE within 20 miles of London. Cash receipts for 12 months ending June, 1909, over £990, including a desirable appointment of £140. Twelve months' introduction. Premium £1,500. Detached house with stabling and large garden. Rent £75.
- (26) NORTH OF ENGLAND.—Large Manufacturing Town. Middle and better working-class PRACTICE, with a steady income of over £1,000 per annum. Double-fronted house, with stabling and small garden. Rent £70. Three or six months' introduction. Premium 1 to 1½ years' purchase according to length of introduction. Educational facilities.
- (27) NORTH LINCOLNSHIRE.—Old-established, unopposed country PRACTICE. Cash receipts for 12 months ending September 1, 1909, over £800, including transferable appointments of £170. Good house. Rent £30. Residential neighbourhood. Sport of all kinds. Premium £750, to include drugs, &c.
- (28) A THIRD PARTNER (to take the place of one going out) is required in a middle and better-class Practice in a residential Northern suburb of London. Cash receipts for 1908 over £3,000. Excellent house, with good garden. Premium for One-third Share £1,800.
- (29) WITHIN AN HOUR BY RAIL OF LONDON.—Very attractive residential country neighbourhood. Old established good class PRACTICE. Cash receipts average over £900 per annum. Excellent detached house with stabling and large garden. Rent £100, or would be sold. Twelve months introduction if required. Premium for good-will £1,868. Can be strongly recommended.
- (30) MIDLANDS.—Large County and Hospital Town. Cash receipts average over £900 per annum, including an appointment worth about £100 per annum. No clubs. Visiting fees 2s. 6d. upwards. Detached house situated in a main thoroughfare. Rent £85. Six months' introduction. Premium £1,200.
- (31) HOME COUNTRIES.—Very old-established country PRACTICE on main line, 1½ hours by rail from London. Cash receipts over £800, including appointments worth over £150. Good house, with stabling and garden. Rent £70. Sport of all kinds. Premium £1,137.

ASSISTANTS AND LOCUM TENENS SUPPLIED.

* Author (jointly with Wm. Gerrard, M.A., LL.B.) of "Medical Partnerships, Transfers, and Assistantships." Published by Stevens & Sons, Ltd., 119, Chancery Lane, E.C. Price, net, 8s. 6d., or post 9s.

LIQ. COLCHICINÆ SALICYL (HOPKINSON'S)

This is not a mixture of salicylic acid with the alkaloid, but a definite chemical compound GIVING RESULTS MUCH MORE CERTAIN THAN THOSE OF ANY PREPARATIONS OF COLCHICUM, it does not produce any depressing effect or nausea.

It is impossible to get the same results with Colchicum Wine and Salicylic Acid.

BAISS, BROS., & STEVENSON, Ltd., Jewry Street, E.C., Sole Makers.

DIONINE.

A relatively innocuous

MORPHINE DERIVATIVE.

An admirable

SUBSTITUTE FOR MORPHINE,

free from the by-effects of the latter.

Most successful in the treatment of

MORPHINISM.

DIONINE TABLETS,

each 0.03 gramme ($\frac{3}{4}$ grain) in tubes of 25.

Dionine exerts strikingly analgesic effects, especially when given subcutaneously.

STYPTICIN.

A prompt, effective and harmless

HÆMOSTATIC.

Especially approved in

ABNORMAL UTERINE BLEEDING.

For internal administration:—

STYPTICIN TABLETS,

each 0.05 gramme ($\frac{1}{4}$ grain) in tubes of 20, will be found most convenient.

For local application:—

STYPTICIN GAUZE

AND
STYPTICIN WOOL

LITERATURE ON APPLICATION TO—

E. MERCK, DARMSTADT.

London Office:—16, JEWRY STREET, E.C.

THE DRUG AND COMMERCIAL TRAVELLER.

All goods are of First Class Commercial Quality and guaranteed to answer all requirements under the Food and Drugs Acts, and where B.P. is appended are guaranteed to pass the tests of the British Pharmacopœia, 1898. Detailed Price List sent upon application.

Bismuth, P.B. Carb., 14 lbs. @ 7/9 lb.; 3 lbs. @ 8/1 lb.; subnit., 1/1 lb. less.
Chloral Hydras Cryst. B.P., 1 lb. @ 4/6 lb.
***Chlorodyne**, 5 lbs. @ 1/11 lb.
***Chloroform**, pure B.P., 12 8-lbs. @ 1/7 1/2 lb.; 8 lbs. @ 1/8 1/2 lb.; 6 1-lb. bottles @ 1/10 1/2 lb.
Cocaine Hydrochlor. P.B., 4 oss. @ 7/10 oss.; 1 os. @ 8/- oss.
***Inf. Aurant. Conc.**, 1 to 7, 6 lbs. @ 1/1 lb.
***Inf. Aurant. Comp. Con.**, 1 to 7, 6 lbs. @ 1/3 lb.
***Inf. Gentiana Co.**, 1 to 7, 6 lbs. @ 1/11 lb.
***Inf. Rosæ Acid Conc.**, 1 to 7, 6 lbs. @ 1/8 lb.
***Inf. Valerian Conc.**, 1 to 7, 6 lbs. @ 1/3 lb.
***Liq. Ammonii Acetatis Conc.**, 1-7, 6 lbs. @ 8d. lb.; 1 lb. @ 10 1/2 d. lb.
***Ammon. Aromat.**, 6 lbs. @ 9d. lb.
***Easton, p.s.**, 1-3, B.P., 1 lb. @ 3/- lb.
***Morphine Acet. or Hydrochlor. P.B.**, 6 lbs. @ 2/7 lb.
Phenacetin, P.B., pulv., 1 cwt. @ 2/8 lb.; 7 lb. @ 2/10 lb.; 1 lb. @ 3/-
Phenazone, P.B., 7 lbs. @ 6/11 lb.; 1 lb. at 7/8 lb.
***Tinct. Aurantii Recens. B.P.**, 5 lbs. @ 3/6 lb.; aquos, 10d. lb.
***Tinct. Belladon., B.P.**, 5 lbs. @ 2/11 lb.; aquos, 1/- lb.
***Tinct. Benzoini Comp., P.B.**, 5 lbs. @ 3/5 lb.
***Tinct. Camph. Comp., P.B.**, 5 lbs. @ 2/5 lb.; aquos, 1/1 lb.
***Tinct. Card. Comp., P.B.**, 5 lbs. @ 2/6; aquos, 1/- lb.
***Tinct. Chlorof. c. Morph. Comp., B.P.**, 1885, 5 lbs. @ 1/11 lb.
***Tinct. Gentiana Comp., B.P.**, 5 lbs. @ 1/11 1/2 lb.; aquos, 1/- lb.
***Tinct. Hyoscyami, B.P.**, 5 lbs. @ 2/5 lb.; aquos, 1/5 lb.
***Tinct. Nucis Vom., B.P.**, 5 lbs. @ 2/10 lb.; aquos, 1/- lb.
***Tinct. Opil. B.P.**, 5 lbs. @ 3/5 lb.; aquos, 2/1 lb.
***Tinct. Rhei Co. B.P.**, 5 lbs. @ 2/2 lb.; aquos, 1/- lb.
***Tinct. Scillæ, B.P.**, 5 lbs. @ 2/6 lb.; aquos, 10d. lb.

SPECIALITÉ.

Non-Alcoholic Tinctures and Concentrated Tinctures in Bond, also Soft Extracts for preparing Liquid Extracts, Infusions, and Tinctures for the South African Market, &c., where the spirit duty is heavy.

OAPSULES (SOLUBLE.)

	Per doz.	of 24	of 50	of 1,000
Cascara Sagrada, 30 minims	4/5	5/8	9/8	
Easton's Syrup, 30 minims	5/8	6/3	10/-	
Santal oil, 10 minims	15/-	30/-		

PILLS TASTELESS COATED.

Aperients—
***Ext. Aloes Aq. gr. ii;** Pulv. Cambog. gr. i
 Pulv. Jalap. gr. i; Pulv. Colocynth.; Hyd. Subchlor.; Pulv. Saponis ss gr. i; Ol. Menth. Pip. m ss; Ol. Caryoph. m ss—8d. per gross.
Podophyllin c. Coloc. et Hyos.—(Antidolous.)
***Podophyllin, gr. i;** Ext. Coloc. Co. i Ext. Hyos. ss gr. ii—1/3 per gross.
Scillæ, Morph. et Ipecac.—(Cough.)
***Pil. Scillæ Co. gr. iiss;** Morph. Acet. gr. i; Pulv. Ipecac. gr. ss; Camphor gr. i 10d.—per gross.
Zinc. Valerian. gr. i, 10d; Zinc. Valerian. gr. i, 11d.—per gross.

TABLETS COMPRESSED.

	Per 1,000
Acid Acetylo-Salicyl, gr. 5	5/11
Bland's (Sugar-Coated), gr. 5	2/8
Caffeine Compound	4/8
Caffeine, 1 gr.; Phenacetin, 5 grs.	
Easton's (Sugar-Coated)	5/8
Equivalent to 1 drachm of Syrup, B.P. 1898.	
Nitroglycerin, P.B., gr. 1-50th	2/8
Perochloride of Mercury (Coloured)	7/-
One Tablet in 1 pint of Water is equivalent to 1-1000.	
Thyroid Gland, gr. 5	7/8

* Minimum quantity at these prices, Home made, 3 Winchester Quarts assorted. Export, 2 Winchester Quarts assorted.

NOTE.—Only Terms Net Cash with order without discount; or Orders received through London Merchants or Bankers. Goods Carriage forward: all packages free; Export cases extra.

ALLIANCE DRUG & CHEMICAL CO., LONDON.

Office: 34, LEADENHALL STREET.
 Kindly detach this sheet and place it in your Buying Book.



Trade "ZO" Mark.

"ZO" Adhesive Plaster

represents the greatest progressive step in the Art of Plaster making. In its preparation only the finest Para rubber is used, and all foreign substances are removed in the process of manufacture. These factors determine not only the adhesiveness and efficiency of the plaster as a Surgical Appliance, but its quality as an article of trade.

In modern surgery "ZO" Adhesive Plaster finds many uses, and on account of its cleanliness, convenience, and freedom from irritating qualities, has been pronounced by all who have tried it to be the most suitable of all Adhesive Plasters for General Surgical Purposes.

"ZO" Adhesive Plaster is packed in Cylinders 7" by 1 yard, 7" by 5 yards, and 12" by 5 yards.

On Spools, $\frac{1}{2}$ " 1" and $1\frac{1}{2}$ " by 2 1/2 yards.
 " $\frac{1}{2}$ " 1" $1\frac{1}{2}$ " 2" 2 1/2" 3" by 5 yards.
 " $\frac{1}{2}$ " $\frac{1}{4}$ " $\frac{1}{2}$ " 1" $1\frac{1}{2}$ " 2" 2 1/2" 3" and 4" by 10 yards.

On Moleskin, 6" by 1 yard and 5 yards.

Prepared only by *Johnson & Johnson*



Trade "ZO" Mark.

FREE SAMPLES AND PARTICULARS WILL BE SENT ON APPLICATION TO SOLE AGENTS:

JOHN TIMPSON & Co., Ltd., 104-106, GOLDEN LANE, LONDON, E.C.

TELEGRAMS: "POROUS" LONDON.

TELEPHONE: LONDON WALL 8815.

MONTHLY CATALOGUE OF SECONDHAND & NEW SURGICAL INSTRUMENTS, OSTEOLOGY, MICROSCOPES, POST FREE.



Students' Half Sets of Osteology, 35s., £2 2s., £2 10s. Secondhand Surgical Instruments, Osteology, and Microscopes bought. Articulated Skeletons lent on hire. Disarticulated Skulls, £1 15s., £2 2s., £2 10s. Secondhand P. & O. and other Steamship Company's outfits at greatly reduced prices.

MILLIKIN & LAWLEY, 165, STRAND, LONDON.

Telephone—"CITY" 1706.

ILFORD X-RAY PLATES

FOR ALL
RADIOGRAPHIC WORK.

An Expert writes:—"These plates without exaggeration are the best that have been brought out."

ILFORD, LIMITED, ILFORD, LONDON, E.

THE NATURAL MINERAL WATERS OF

VICHY

(STATE SPRINGS.)



CÉLESTINS For Diseases of the Kidneys, Gravel, Gout, Rheumatism, Diabetes, &c.

GRANDE-GRILLE For Diseases of the Liver and Biliary Organs, &c.

HÔPITAL For Stomach Complaints, Indigestion, &c.

VICHY-ÉTAT PASTILLES Two or three Pastilles after each meal facilitate digestion.

VICHY-ÉTAT COMPRIMÉS For instantaneously producing an effervescing alkaline water.

CAUTION.—Each bottle from the STATE SPRINGS bears a neck label with the word "VICHY-ÉTAT" and the name of the SOLE AGENTS:—

INGRAM & ROYLE, Ltd., 26, UPPER THAMES STREET, E.C. And at LIVERPOOL and BRISTOL.

SAMPLES AND PAMPHLETS FREE TO MEMBERS OF THE MEDICAL PROFESSION ON APPLICATION.

BULLOCK'S PEPSINA PORCI.

DOSE—2 to 4 GRAINS.

ACID GLYCERINE OF PEPSINE

DOSE—1 to 2 DRMS.

(BULLOCK.)

In this preparation advantage has been taken of the solubility of Pepsine in Glycerine to produce a convenient and desirable liquid form of this valuable medicine; whilst the preservative qualities of the menstruum confer upon the Acid Glycerine of Pepsine the property of keeping for any length of time.

May be prescribed with most substances compatible with Acids.

In 4-oz., 8-oz., and 16-oz. Bottles and in Bulk.

The published experiments of G. F. DOWDESWELL, Esq., M.A. Cantab., F.C.S., F.L.S., &c., Dr. PAVY, Professor TUSON, the late Professor GARROD, Dr. ARNOLD LEES, and others, conclusively demonstrate the excellence, high digestive power and medicinal value of the above preparations.

J. L. BULLOCK & CO., 3, Hanover Street, Hanover Square, London, W.



When Prescribing

Ol. Santal Flav.

if the drug is administered in
SAVARESSÉ'S MEMBRANOUS CAPSULES
the patient will be caused

No Nausea,
No "Repeating,"
No Eructations.

Each tin contains 24 × 10-minim Capsules.

The Sandal Wood Oil in **SAVARESSÉ'S CAPSULES** being distilled by ourselves, Physicians may rely upon its absolute purity, and look for a definite result at a reasonably early date.

SAMPLE ON APPLICATION.

EVANS SONS LESCHER & WEBB,
Limited,

60, BARTHOLOMEW CLOSE,
LONDON.

56, HANOVER STREET,
LIVERPOOL.