

In the treatment of

Diphtheria

finely - powdered "SOZOJODOL"-SODIUM is a standard preparation as a local antiseptic, because it can be applied copiously and frequently without any by-effects. The application is easily made, and the action is immediate because of its ready solubility.

"Sozodol"-Sodium

finely powdered, in the pure state, or mixed with equal parts of flowers of sulphur, insufflated several times daily, is non-toxic, non-irritant, and convenient, and may be relied upon even in mixed infections of the naso-pharynx where the prognosis is doubtful.

Vademecum of "Sozodol"-Treatment, and trial samples gratis from H. Trommsdorff, chem. works, Aix-la-Chapelle 20 G.



In virtue of its neutral character

Merjodin for Syphilis

is a remedy (in tablet form) whose use is on the increase. It is non-irritating, and free from by-effects. It is specially indicated in disease of the internal organs, the pharynx and larynx. In combination with other remedies (Hg., Salvarsan, etc.) it increases their effect. Application: 3 x 1-4 tablets daily.

In original bottles of 50 tablets. Only procurable from the chemist on a physician's prescription.

Literature and trial samples free to members of the medical profession from H. Trommsdorff, chem. works, Aix-la-Chapelle NO 20.

Agents: Chas. Zimmermann & Co. (Chemicals) Ltd., St. Mary-at-Hill, London, E.C.

"Sauermilch"

The Premier Lactic Acid or Soured Milk Preparation.

Prepared in our own Milk Laboratories under the direct control of a skilled bacteriological staff.

"SAUERMILCH" (*Bacillus of Massol and Streptococcus Lactious.*)

As recommended by Professor Metchnikoff—see "Observations on Curdled Milk," &c.

"SAUERMILCH" WHEY. "SAUERMILCH" CHEESE.
CURDLED MILK, (*St. Lacticus*) BUTTERMILK, (*Freshly Churned*)

WELFORD & SONS (Dairy Company), Ltd.

Chief Offices and Milk Laboratories : : : ELGIN AVENUE, LONDON, W.
Principal Telephone: "Paddington 5440" (2 Lines). Telegraphic Address: "Welford's, London."

INDEX TO ADVERTISEMENTS.

The Issue of the **BRITISH MEDICAL JOURNAL** is this week 30,000 copies.

COVER.

PUBLISHERS.

Bailliere, Tindall and Cox.
Bayly, H. W.—Syphilis & Parasyphilis... 1
Deebs, W. McA.—Hernia
Imperfectly Descended Testis... 1
FitzWilliams, D. C. L.—Operative Surgery... 1
Jennings, O.—The Morphia Habit... 1
Rose & Carless—Manual of Surgery... 1

Hale, Sons and Danielsson.
Fenwick, B.—Uterine Fibroids... 1
Com. Complaints of Women... 1
Hawthorne, C. O.—Clinical Medicine... 1
Moullin, C. M.—When to Operate in
Inflammation of Appendix... 1

Cambridge University Press.
MacCallan, A. F.—Trachoma... 1

Cassell and Co., Ltd.
Morris, Sir M.—Diseases of Skin, &c... 1

Dental Manufacturing Co.
Wallace, J. S.—Dental Caries... 1
Common Diseases in Child... 1
Modern Dietetics in the
Cause of Disease... 1

Glaisher, H. J.
Herschell, G.—Indigestion... 1

Lewis, H. K.
Moullin, C. M.—Enlargement of Prostate... 1
Biology of Tumours... 1

Putman and Sons, Ltd.
Elliot, R. H.—Sclero-Corneal Trephining... 1

CHEMISTS, Etc.—
Trommsdorff, H.—Sociology & Merodol... 11
Widenmann, Brocher & Co.—Equisulphine... 11
Hydroquinone Hydrochloride... 11

FOOD PREPARATIONS—
Peter's Swiss Milk Chocolate... 11
Welford & Sons—Sauermilch... 11
Humanized Milk... 11

MINERAL WATERS—
Ingram & Royle, Ltd.—Vichy... 11

PUBLISHERS.

Bailliere, Tindall and Cox.
Bigg, G. S.—Indigestion, &c... 4
Freyer, F. J.—Enlargement of Prostate... 4
Diseases of Urin. Org. ns... 4

British Medical Association.
Notice to Advertisers... 7
Poor-Law Medical System in Ireland... 4
Reports of Anesthetics Committee... 6
Report of Special Chloroform Committee... 6
Secret Remedies... 6

Carlyle, G. and T.
Duplicate Prescription Books... 4
Simplified Medical Account Books... 4

Churchill, J. and A.
Berkeley & Bonney—Obstetric Practice... 3
Berry & Legg—Hare-Lip & Cleft Palate... 3
Fiedmann, R.—Meat Hygiene... 3
Fox, H.—Bacteriology and Protozoology... 3
Hag, A.—Uric Acid... 3
Diet and Food... 3
Hertzel, A. E.—Tumours... 3
Horwood, A. R.—Plant Life in Brit. Isles... 3
Jellitt, H.—Midwifery for Nurses... 3
Jatham, A.—Diet. of Med. Treatment... 3
Medical Directory... 3
Turner & Stewart—Nervous Diseases... 3
White, H.—Materia Medica, &c... 3

Foye, W. and G.
Second-hand Books... 4

Lewis, H. K.
Lewis's Medical and Scientific Library... 4

Longmans, Green and Co.
Hare, F.—Food Factor in Disease... 4

Macmillan and Co., Ltd.

Ballance, O. A.—Cerebral Decompression... 4
Wright, J. and Sons, Ltd.
Gruner, O. O.—Biology of Blood Cells... 4

Behnke, E.—Stammering... 4
Dental Manufacturing Co., Ltd.—
Equipment for Dental Clinics... 12
Ketley, W. J.—Stammering... 4

TRANSLATING.
TYPEWRITING, Etc.

Gatlis, Miss M... 6
Marshall, Mrs... 6
Taylors, Ltd.—Typewriters... 35

ASSURANCE COMPANIES—
Lloyd's Special Motor Policy... 37
Medical Insurance Committee... 8, 36
Prudential Assurance Company... 8
"The Bell" Assurance Association... 38

AMBULANCES—
St. John Ambulance—Invalid Carriages... 37

BRASS NAME PLATES—
Cooke's Brass Name Plates... 9
Osborne & Co.—Brass Door Plates... 9

CARRIAGES, MOTORS, Etc.—
Clement Talbot, Ltd.—Doctor's Car... 37
De Dion Bouton—Motor Cars... 37, 38
Hillman Motor Car Co.—Motors... 38
Morgan & Co.—Cabrio-Landaulette... 38
Rover Co., Ltd.—Motor Cars... 31
Standard Motor Co., Ltd.—Motor Cars... 39
Triumph Cycle Co.—Motor Cycles... 37
United Motorist's Co-operative Supply, Ltd... 36

CHEMISTS, Etc.—
Allen & Hanbury, Ltd.—
Byno-Lecithin... 28

Alliance Drug & Chemical Co.—
Price List of Drugs... 60
Armbricht, Nelson & Co.—Radium Water... 9
Bishop, A., Ltd.—Acetyl-Salicylic Acid... 16
Bullock & Co.—
Acid Glycerine of Peppine... 14
Pepsina Porol... 14

British Oxygen Co.—Oxygen... 9
Burroughs, Wellcome & Co.—
"Kepler" Malt Extract... 26
"Soloid" Nasal Products... 7
"Tabloid" Antipyretics... 25

Christy & Co.—Ergoapil (Smith)... 60
Clay, Paget & Co.—Glycolactophos... 18
Dioradin Agency Dioradin... 6
Duncan, Flockhart & Co.—
Chloroform and Ether... 24
Organo-Therapeutic Preparations... 24

Fassett & Johnson—Emol-Keleat... 17
Fellow's Syrup of Hypophosphites... 16
Gale & Co.—Winter Remedies... 8
Giles, Schacht & Co.—Bisedia... 19
Grillon, E.—Tamar Indien Grillon... 14
Hewlett & Son—Mist. Hepatica Conc... 11
Hudson, G.—Eumethol Jujubes... 18

Kress & Owen Co.—Glyco-Thymoline... 21
Lambert Pharmacal Co.—Listerine... 37
May, Roberts & Co.—Pomade Max... 32
Mertens, F. H.—Electrargol... 13
Parke, Davis & Co.—Phylacogens... 20
Pneumosan Chem. Fabrik.—Pneumosan... 23

Quibell Bros.—Kerol... 11
Tidman & Son—Sea Salt... 9
Zimmermann Chas. & Co.—Lysol... 14

FOOD PREPARATIONS—
Allen & Hanbury, Ltd.—
Allenbury's Foods... 9

Aylebury Dairy Co.—Humanized Milk... 14
Benger's Food, Ltd.—
Food for Infants and Invalids... 22
Bischof & Brooke—Gluten Bread... 12

Brand & Co.—Meat Juice... 9
Callard & Co.—Diabetic Foods... 60
Casein, Ltd.—Secwa... 9
Casein, Ltd.—Vi-Casein... 11
Savory & Moore—Peptonised Milk Pres... 17
Valentine Meat Juice Co.—Meat Juice... 15

Wulff & Co.—Albulactin... 15

MINERAL WATERS—

Apollinaris Mineral Water... 13
Ingram & Royle—Gieshuhler... 12

SANITARY APPLIANCES—
Southall Bros. & Barclay—Tenax... 36

SPIRITS, WINES, Etc.—
Lauriez & Co.—Creme de Menthe... 11

STEAMSHIP CRUISES, Etc.—
Anchor Line Winter Tours... 25

SURGICAL APPLIANCES—
Bailey & Son—Belts, Trusses, &c... 24
Bailey & Son—Elastic Stockings... 25
Bruce, Green & Co., Ltd.—
Wyche Portable Lamp... 8

Coles & Co.—Spiral Spring Truss... 23
Hawkes & Son—Instruments, &c... 32
Hoeftcke, C. A.—Extension Appliances... 30
Mappin & Webb—Thermometer Case... 35
Maw, Son & Sons—Surgical Appliances... 35

Milikin & Lawley—
Instruments, Osteology, &c... 8
Pond, H.—Arch Support Sock... 11
Sanitas Electrical Co.—"Multostat"... 31
Short & Mason—Sphygmomanometer... 22
Teske, C. A., Ltd.—Auscultation Set... 6
Timpson & Co.—Ligatures... 12
Walton & Curtis—Abdominal Support... 24
Wood, V.—Crepe Velpeau Bandage... 37
Wormull, S.—Aluminium Splinting... 9
Zeiss, C.—Microscopes... 36

TAILORS, BOOTMAKERS, Etc.

Armstrong, G. & M.—Livery Tailors, &c... 32
Barbours, Ltd.—Beacon Oilskins... 8
Dowie & Marshall—Boots... 31
Fisher & Son—Tailoring... 37
Hamilton & Co.—Dress Suits... 32
Holden Bros.—Boots, Shoes, &c... 36
Hussey & Co.—Operating Coats... 8
Ranken & Co.—Tailoring... 26

UNDERCLOTHING, Etc.

Harper & Co.—Linen Shirts & Collars... 33

VACCINE LYMPH—
Jenner Institute for Calf Lymph... 8
Renner, Dr.—Calf Lymph... 8
Roberts & Co.—Calf Lymph... 8

BATHS, SPAS, Etc.—

Droitwich... 31, 39
Electro-Medical & Therapeutic Treatmt... 44
Hotel Seehof, Arosa, Switzerland... 44
Hove Medical Baths, Brighton... 39
Knowle Hotel, Sidmouth... 39
Meran... 44

HOMES AND ASYLUMS—

Ashwood House Asylum... 41
Bailbrook House, Bath... 41
Barnsley Hall, Barnsley... 42
Barnwood House Asylum... 41
Bishopstone House, Bedford... 41
Boutham Park, York... 41
Boreston Park Asylum... 41
Brooke House, Clapton... 41
Brunton House, Lancaster... 43
Camberwell House, Peckham... 42
Chesdale Royal, Cheshire... 43
City of London Mental Hospital... 41
Clarence Lodge, Clapham Park... 43
Colony for Epileptics, Bridge-of-Weir... 43
Colthurst House, Warford... 49
Coppice, Nottingham... 41
Earlswood Asylum, Redhill... 42
Epilepsy—David Lewis Colony... 43
Fenstanton, Streatham... 43
Glendosill and Hurst Houses... 41
Grove House, All Stretton... 41
Haydock Lodge Asylum, Lancashire... 42
Heigham Hall, Norwich... 43
Kingsdown House, Box... 41
Littleton Hall, Brentwood, Essex... 42
London Fever Hospital... 39
Malling Place, Kent... 41
Middleton Hall Private Asylum... 43
Moat House, Tamworth... 41

Northumberland House, Finsbury Park... 41
Northwoods House, Winterbourne... 42
Overdale Asylum, Whitfield... 42
Peckham House Asylum... 42
Plymouth House, S. Devon... 43
Resident Patients... 43
Retreat, Fairford... 42
Retreat Private Asylum, Armagh... 41
Royal Asylum, Montrose... 42
St. Andrew's Hospital, Dollis Hill... 43
St. Andrew's Hospital, Northampton... 41
St. Thomas's Home, London... 43
Shaftesbury House & Villa Strossa... 42
Springfield House Asylum, Bedford... 41
Stretton House, Church Stretton... 41
The Grange, near Rotherham... 43
The Grove, Old Cutton... 41
Warneford, Oxford... 43
Wonford House, Exeter... 42
Wye House, Buxton... 43
Wyke House, Isleworth... 41
Yarrow Home, Broadstairs... 43

INEBRIETY, Etc.—

Buntingford House Retreat... 40
Capel Lodge, Folkestone... 40
Dalrymple Home for Inebriety... 40
Ghyllwoods, Cockermouth... 40
Grove Retreat, Fallowfield... 41
Inverhith Lodge Sanatorium... 40
Malbourne House, Leicester... 40
Newmans Retreat, Loughborough... 40
Northlands Retreat, Wandsworth... 40
Norwood Sanatorium... 40

OPEN-AIR SANATORIUMS—

Dartmoor Sanatorium... 45
Duff House, Banff, N.B... 45
Grampian Sanatorium... 45
Home Sanatorium, West Southbourne... 46
Mendip Hills Sanatorium... 46
Moortoe Sanatorium... 45
North-on-Des... 46
Ochil Hills Sanatorium, Milnfoot... 45
Pendryfryn Hall Sanatorium... 46
Pinewood Sanatorium, Wokingham... 45
Vale of Clwyd Sanatorium... 45

HYDRO—

Birkdale Park Hydro, Southport... 45
Bournemouth Hydrophobic... 45
Caterham Hydro. Sanatorium... 45
Cleaves Hydro... 45
Harrogate Hydrophobic... 45
Kenworthy's Hydro, Southport... 45
Peel's Hotel Hydro... 45
Snedley's Hydro. Establishment, Matlock... 45
St. Anne's Imperial Hydro... 45

MEDICAL SCHOOLS, Etc.

Central London Throat and Ear Hospital... 43
Hospital for Diseases of Nervous System... 48
Londo Hospital, E... 48
London School of Clinical Medicine... 47
London School of Massage, &c... 47
London School of Tropical Medicine... 48
London Throat Hospital... 47
Middlesex Hospital Medical School... 48
Queen Charlotte's Lying-in Hospital... 49
Royal Eye Hospital, Southwark... 45
Royal Westminster Ophthalmic Hospital... 47
University of Cambridge... 48
University of London—University College... 49
W. London Hosp. Post-Graduate College... 47

SCHOOLS, Etc.—

Burton School, nr. Horley... 47
Kent Agricultural School, Hythe... 47
Marlborough College, Buxton... 47

TUTOR AND LECTURERS—

Central Postgraduate Institute—Thesis... 48
D. P. H. Edin.—G. H. Gemmell... 48
Examinations—F. R. O. S. Edin... 47
Examinations—Medical Correspondence College... 47
Examinations—Roy. Naval Med. Service... 47
Stammering—Mr. A. O. Schneile... 48
University Examination Post. Institut... 47

HOSPITAL, &c. VACANCIES—

WARNING NOTICES—
Argyle & Bute Asylum... 51
Bath Royal Mineral Water Hospital... 49
Belgrave Hospital for Children... 51
Birmingham Corporation of... 54
Birmingham General Hospital... 55
Birmingham Maternity Hospital... 49
Brentford Union... 54
Chester County Asylum... 54
Clinical Research Association... 53
Coventry and Warwickshire Hospital... 53
Crewe, Borough of... 55

[Continued on page 4.]

J. & A. CHURCHILL.

NOW READY. With 2150 Royal 8vo Pages. 15s. net.

THE MEDICAL DIRECTORY, 1914.**SEVENTIETH ANNUAL ISSUE.**

The Names of Practitioners are printed in Black Type for the first time.

NOW READY. With 73 Photographic Illustrations. 6s. 6d. net.

PLANT LIFE IN THE BRITISH ISLES.By **A. R. HORWOOD**, Member of the British Botanical Society, Ecological, Conchological Societies, &c.

NOW READY. THIRTEENTH EDITION. 6s. 6d. net.

NEW EDITION OF HALE WHITE'S
Materia Medica, Pharmacy, Pharmacology, and Therapeutics.

With 287 Illustrations. 24s. net.

THE DIFFICULTIES AND EMERGENCIES OF
OBSTETRIC PRACTICE.By **COMYNS BERKELEY**, M.D., F.R.C.P., Obstetric and Gynæcological Surgeon, Middlesex Hospital; and
VICTOR BONNEY, M.D., F.R.C.S., Assistant Obstetric and Gynæcological Surgeon, Middlesex Hospital.

By the Master of the Rotunda Hospital.

DR. JELLETT'S SHORT PRACTICES**Midwifery**SIXTH EDITION. 10s. 6d. net.
4 Coloured Plates & 207 Text-figures.*"We can very strongly indeed recommend it."*—THE LANCET.**Gynæcology**THIRD EDITION. 12s. 6d. net.
310 Text-figures (some in Colours).*"An accurate presentation of up-to-date gynæcological practice."*—PRACTITIONER.**Midwifery for Nurses**FOURTH EDITION. 7s. 6d. net.
6 Plates and 169 Text-figures.*"Admirably clear, detailed, and up-to-date."*—EDINBURGH MEDICAL JOURNAL.

242 Illustrations. With Appendix of Cases of Operation for Cleft Palate. 12s. 6d. net.

HARE-LIP AND CLEFT PALATE.*With Special Reference to the Operative Treatment and its Results.*By **JAMES BERRY**, B.S.(Lond.), F.R.C.S., Senior Surgeon to the Royal Free Hospital, London; Consulting Surgeon to the Alexandra Hospital for Children with Hip Disease; and **T. PERCY LEGG**, M.S.(Lond.), F.R.C.S., Surgeon to the Royal Free Hospital, London; Assistant Surgeon to King's College Hospital.*"This book is a model of what a surgical monograph should be."*—ANNALS OF SURGERY.*"The work is very complete."*—THE LANCET.*"This is an altogether admirable monograph. It is commendable for its clearness, for its ample details, and for its wealth of illustrations."*—THE BRITISH MEDICAL JOURNAL.With 5 Coloured Plates and 67 Illustrations. 6s. 6d. net.
ELEMENTARY BACTERIOLOGY AND PROTOZOOLOGY.
THE MICROBIOLOGICAL CAUSES OF THE INFECTIOUS DISEASES.
By **HERBERT FOX**, M.D., Director, William Pepper Laboratory of Clinical Medicine, Univ. of Pennsylvania.

5s. net.

URIC ACID IN THE CLINIC:**A Clinical Appendix to "URIC ACID AS A FACTOR IN THE CAUSATION OF DISEASE."**By **A. HAIG**, M.D.Oxon, F.R.C.P., Senior Physician to the Metropolitan Hospital and the Royal Hospital for Children and Women; late Casualty Physician to St. Bartholomew's Hospital.Assisted by **KENNETH G. HAIG**, L.R.C.P.Lond., M.R.C.S.Eng.*Also by Dr. HAIG.*SEVENTH EDITION. With 75 Illustrations. 14s. net.
Uric Acid as a Factor in the Causation of Disease.

SECOND EDITION. 2s. 6d. net.

Uric Acid: an Epitome on the Subject.

SIXTH EDITION. With 7 Illustrations. 2s. net.

Diet and Food considered in Relation to Health and Strength and Power of Endurance, Training and Athletics.

6s. 6d. net.

Latham's Dictionary of Medical Treatment.By **ARTHUR LATHAM**, M.D.Oxon., F.R.C.P.Lond., Physician and Lecturer on Medicine, St. George's Hospital.

With 188 Beautiful Illustrations. 18s. net.

TEXT-BOOK OF NERVOUS DISEASES.By **W. ALDREN TURNER**, M.D., F.R.C.P., Phys., King's College Hospital, and Physician for Outpatients, National Hospital for Paralysed and Epileptic; and
T. GRAINGER STEWART, M.B., M.R.C.P., Assistant Physician, National Hospital for Paralysed & Epileptic.

With 538 Illustrations and 8 Plates. 30s. net.

A TREATISE ON TUMOURS.By **A. E. HERTZLER**, M.D., Ph.D., Associate Professor of Surgery in the University of Kansas.

With 152 Illustrations and 5 Coloured Plates. 21s. net.

A TEXT-BOOK OF MEAT HYGIENE.**With Special Consideration of Ante-mortem and Post-mortem Inspection of Food-producing Animals.**By **RICHARD EDELMANN**, Ph.D., Professor, Royal Veterinary High School, Dresden.Translated by **JOHN R. MOHLER**, A.M., V.M.D., and
ADOLPH EICHHORN, D.V.S.

London: 7, Great Marlborough Street.

INDEX TO ADVERTISEMENTS—continued.

HOSPITAL VACANCIES—

Croydon County Borough.....	49
Darlington, Borough of.....	55
Derbyshire Hospital for Sick Children.....	55
Derbyshire Royal Infirmary.....	54
Down District Lunatic Asylum.....	55
East Sussex Hospital, Hastings.....	54
Edinburgh Hosp. for Women & Children.....	55
Essex, Administrative County of.....	54
Exeter, City of.....	51
Fife, County of.....	51
Flint, County of.....	55
Greenwich Union Infirmary.....	55
Guest Hospital, Dudley.....	55
Hackney Union.....	49
Hull Royal Infirmary.....	54
Hull & Southcoates Dispensary.....	51
Joint Counties Asylum, Carmarthen.....	55
Kent and Canterbury Hospital.....	56
Kent County Asylum, Maidstone.....	54
Kent Education Committee.....	54
King Edward VII. Hospital, Cardiff.....	55
King Edward VII. Hospital, Windsor.....	55
King's College Hospital.....	49
Lancashire Education Committee.....	49
Liverpool Eye and Ear Infirmary.....	49
London County Borough Infirmary.....	55
London Homeopathic Hospital.....	55
Manchester Northern Hospital.....	55

Medical Mission Hospital.....	55
Metropolitan Asylums Board.....	51
Metropolitan Hospital.....	49
National Hosp. for Paralyzed & Epileptic.....	49
New Hospital for Women.....	54
Noble's Isle of Man Hospital.....	56
Norfolk and Norwich Eye Infirmary.....	49
Nottingham General Hospital.....	53
Nottingham General Dispensary.....	54
Poplar Hospital for Accidents.....	55
Queen Charlotte's Lying-In Hospital.....	54
Queen's Hospital for Children.....	51
Richmond Royal Hospital.....	55
Roehampton Infirmary.....	55
Royal Free Hospital.....	49
Royal Halifax Infirmary.....	55
Royal Hampshire County Hospital.....	54
Royal Isle of Wight County Hospital.....	55
Royal London Ophthalmic Hospital.....	51
Royal Surrey County Hospital.....	54
Royal Victoria Infirmary, Newcastle.....	54
St. Mary's Hospital, Plaistow, E.....	49
Somerset and Bath Asylum.....	54
Southwark Union, London.....	54
South Devon & East Cornwall Hospital.....	54
Staffordshire General Infirmary.....	54
Swansea General and Eye Hospital.....	55
Taunton Royal District Council.....	54
Throat Hospital, Golden Square.....	55

Wallsall and District Hospital.....	53
Warwick County Asylum.....	56
Willesden Urban District Council.....	49
Wilts County Asylum.....	51
Worcestershire County Council.....	53
York County Hospital.....	55
York Dispensary.....	55

CONTRACT PRACTICE AND OTHER APPOINTMENTS

WARNING NOTICES.....

ASSISTANTS, PRACTICES, Etc.

Practices Wanted and for Disposal.....

TRANSFER AGENTS—

Arnold & Sons.....	56
Blundell & Rigby.....	58
Fle shall, Ltd.....	59
Glasgow & W. Scotland Medical Agency.....	58
Lee & Martin.....	58
Manchester Cler. Med. Association.....	58
Needes, H.....	58
Needes, J. C.....	58
Reynolds & Branson, Ltd.....	58
Scholastic, Clerical & Med. Association.....	59
The Medical Agency.....	58
Turner, P.....	58

NURSING INSTITUTES—

Army & Navy Male Nurses' Co-operation.....	56
Association of Male Nurses, Ltd.....	57
General Nursing Association.....	58
London Association of Nurses.....	58
London Hospital Private Nurses.....	56
London Temperance Male & Female Nurses' Association.....	57
Male Nurses' Association.....	57
Male Nurses (Temperance) Co-operation.....	57
Mildmay Nursing Institution.....	57
National Hospital Male Nurses' Assocn.....	58
Nurses' Co-operation.....	57
Retreat, York.....	57
St. John's House.....	58
Temperance Male & Female Nurses' Co-operation.....	57
Temperance Male & Female Nurses.....	56
The Mental Nurses' Co-operation.....	56
York Road General Lying-In Hospital.....	56

MISCELLANEOUS—

Boulton & Paul—Revolving Shelters.....	4
British Commercial Gas Association.....	14
Burge, Warren & Ridgley—Style Pen.....	14
Consulting Rooms to Let.....	54
Dalgic Acetylene Co.—Lamps.....	52
Freelhold, & Co., Properties for Sale.....	51
Marshall & Sons—Angels Piano-Player.....	53
Player's Navy Cut Tobacco.....	53

JUST READY. Large 8vo, Fully Illustrated in Black and White, and Colours. 7 Coloured Plates. 21/- net.

The Biology of the Blood-Cells

With a Glossary of Haematological Terms: for the use of Practitioners of Medicine.

By O. C. GRUNER, M.D. Lond.

Author of "Studies in Puncture-fluids"; "A Code-system for the Hospital Pathologist"; Path. Roy. Vic. Hosp., and Maternity Hosp., Montreal; Assist. Prof. Path., McGill Univ., Montreal, etc.; Late Clin. Path. Gen. Infirm., Leeds.

A New Work intended to serve as a Companion to any of the larger Text-books on Haematology.

CONTENTS

Introduction.—I. The Primordial Blood-Cell.—II. The Red Blood-Cell.—III. The Lymphocyte.—IV. The Large Mononuclear Leucocyte.—V. The Neutrophile Leucocyte.—VI. Certain Phagocytes.—VII. The Cytoplasmic Phenomena of Blood-Forming Tissues.

BRISTOL: JOHN WRIGHT & SONS LTD.

LONDON: SIMPKIN, MARSHALL & CO. LTD.

Carlyle's Duplicate Prescrip-

TION BOOK, a Prescription and Fac-Simile at one writing. Medical gentlemen who wish to retain copies of Prescriptions will find CARLYLE'S DUPLICATE PRESCRIPTION BOOK invaluable by using which time is saved and accuracy ensured by the cheapest, most simple, and most effective method of producing Duplicates of handwriting ever discovered.

In 56 varieties suitable for the pocket and consulting-room. Sample Book of 100 Duplicates post free, 1s.

SPECIAL TERMS FOR QUANTITIES.

Price List post free on application.

Carlyle's Simplified Medical

ACCOUNT BOOKS. Most time-saving system ever devised.

Day books 4s. 6d. and 7s. 6d. Ledgers, 10s. 6d.

Carriage paid.

G. & T. CARLYLE, Ltd., 116, Duke Street, Liverpool.

STAMMERING,

CLEFT PALATE, SPEECH, and LISPING.

By Mrs. EMIL BEHNKE.

Price 1s., net, postage 1d., of Mrs. EMIL BEHNKE, 18, Earl's Court Square, S.W., who receives stammerers for treatment. References to Doctors whom Mrs. BEHNKE has cured, and others.

3s. 6d. nett.

INDIGESTION

CONSTIPATION—LIVER DISORDER.

BY

G. SHERMAN BIGG, F.R.C.S.E.

BAILLIÈRE, TINDALL & COX,

8, Henrietta Street, Covent Garden, London.

SENT FREE.

"THE EVERLASTING REALITY OF RELIGION"; "THE DOCTRINE OF THE TRINITY IN A RECENT APOLOGETIC"; "THE OLD AND NEW MOTIVES IN RELIGION CONTRASTED."

These and other Tracts GIVEN. Hibbert Journals and Books LENT.—Apply, by post, to Miss O. M. RAWLINS, 70, Lord St., Liverpool.

FREYER'S ENLARGEMENT OF THE PROSTATE.

With a Description of the Author's Operation of Total Enucleation of the Organ.

A Work based on 800 Cases of the Operation. 3RD EDITION. With 54 Illustrations. Price 6/- net. SURGICAL DISEASES OF THE URINARY ORGANS, with 141 Illustrations. Price 12/6 net.

BAILLIÈRE, TINDALL & COX,
8, Henrietta Street, Covent Garden, London.

THE FOOD FACTOR IN DISEASE.

Including the Pathology and Treatment of Bilious Attacks, the Paroxysmal Neuroses (Migraine, Asthma, Angina Pectoris, &c.), Gout, High Blood-Pressure, &c.

By FRANCIS HARE, M.D.,
Consulting Physician, Brisbane Hospital.
For abstract see LANCET Review, Feb. 17th, 1906,
pp. 453-455. In Two Volumes. Price 3/6s.

LONGMANS, GREEN & Co.

STAMMERING.

"The Beasley Treatment." This book giving the experience of one who cured himself after 40 years suffering sent post free on application to the author, his colleague for 30 years, W. J. KEFLEY, "Tarran-gower," Willesden Lane, Brondesbury, N.W.

CEREBRAL DECOMPRESSION IN ORDINARY PRACTICE.

AN ADDRESS BY

CHARLES A. BALLANCE, M.V.O., M.S., F.R.C.S.,
Surgeon to St. Thomas's Hospital, &c.

A Record of Some Cases of Interest, with
52 Illustrations.

MACMILLAN & Co. Price 2/6 net.

H. K. LEWIS,

Medical Publisher and Bookseller.

CIRCULATING LIBRARY

Christmas Holidays, 1913

(December 25th, 26th, and 27th).

136, GOWER STREET, LONDON, W.C.

Books on Medicine, Surgery,

all other Sciences, Literary, and all other Subjects. SECOND-HAND at half-prices. New at 25% discount. Send for Catalogues post free, and state wants. Books on approval. BOOKS PURCHASED. Best prices.

W. & G. FOYLE,

121-3, Charing Cross Road, LONDON, W.C.

REPORTS

ON THE

POOR-LAW MEDICAL SYSTEM IN IRELAND.

The Case of the Irish Dispensary Doctors and the Nursing and Administration of Irish Workhouse Infirmarys.

PRICE 6d., POST FREE.

London: BRITISH MEDICAL ASSOCIATION,
429, Strand, W.C.

COVERS FOR BINDING Vols. I. & II. of the BRITISH MEDICAL JOURNAL for 1912 now ready, price 2s.; by parcel post 2s. 3d. each.

Remittances must accompany all orders. Apply at the office, 429, Strand, W.C.

MORE SECRET REMEDIES

(Second Series)

What they Cost, and What they Contain.

Being additional Analyses of Secret Remedies, the virtues of which are so boldly advertised.

Price 1s. 3d. post free.

SECRET REMEDIES

(First Series)

Price 1s. 3d. post free.

BRITISH MEDICAL ASSOCIATION, 429, Strand, London, W.C.

Of all Booksellers and Newsagents, price 1s. net each.

Revolving Shelters



Strongly built from best materials, mounted on patent wheels with revolving gear, and foundation platform.

No. 451 (as illustrated) with half glass doors, hinged to fold in four sections. Painted and finished in superior style. Size 7 ft. by 6 ft. by 9 ft. to ridge.

Cash Price - £17 0 0.

If without glass front, £13 0 0.

CHEAPER PATTERNS:

REVOLVING SHELTERS from £10 0 0.

SHELTERS (without revolving gear) from £7 5 0.

Carriage Paid to stations in England and Wales

Ask for Catalogue 189a "SHELTERS."

SANATORIA, HOSPITALS, & PORTABLE BUILDINGS OF EVERY DESCRIPTION.

Catalogues Free.

BOULTON & PAUL, Ltd., NORWICH.

LONDON: 126 Queen Victoria Street, E.C.

MRS. MARSHALL'S

TYPE WRITING OFFICE,

Ground Floor, 126, Strand, W.C.

ESTABLISHED 1881.

Medical and other MSS. copied. Lectures typed from Dictation, Translations, Shorthand. Highest testimonials from eminent Specialists.

Telephone No. 4638 "Gerrard."

FOR TYPEWRITING

Miss MAUDE GATLIFF,

37, Essex Street, Strand, W.C.

DUPLICATING and SHORTHAND. Clerks sent out by the hour, day or week. Foreign Copying and Translating. Special experience in Medical MSS.

Price 2s. 6d. paper cover, or 3s. 6d. cloth bound, net. Postage Threepence extra.

REPORT

OF THE

ANÆSTHETICS COMMITTEE

OF THE

BRITISH MEDICAL ASSOCIATION.

This Report is based on 25,920 recorded cases of the administration of anæsthetics in Great Britain, tabulated and analysed with a view to the investigation of the influence of various factors in the production of complications and danger under each of the chief anæsthetics.

The Report deals with many interesting and important questions, and contains 76 statistical tables together with detailed accounts of more than 800 complicated cases.

London: BRITISH MEDICAL ASSOCIATION, 429, Strand, W.C.

REPORT

OF THE

SPECIAL CHLOROFORM COMMITTEE

OF THE

BRITISH MEDICAL ASSOCIATION.

Price 1s. net.

By Post within the British Isles 1s. 3d.

By Post outside the British Isles 1s. 4d.

BRITISH MEDICAL ASSOCIATION, 429, Strand, London, W.C.

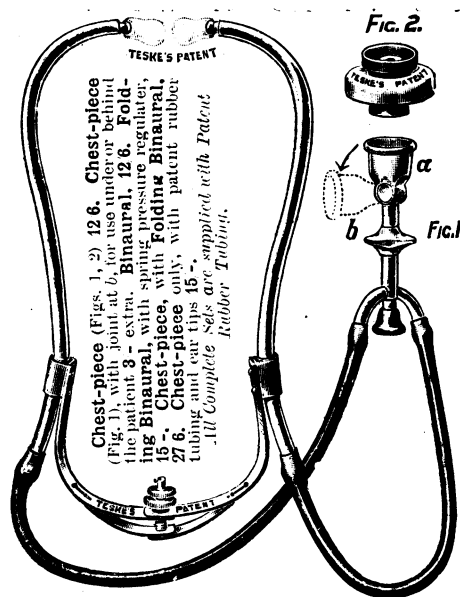

THE STANDARD AUSCULTATION SET

(TESKE'S PATENT).

Simplicity. Efficiency. Portability.

The set consists of a chest-piece and a binaural attachment.

The former is a modification of the inventor's original stethoscope (patented in 1896), and combines in itself the uses of three different instruments, an ordinary stethoscope, an intensified stethoscope, and a phonendoscope, as fully explained and described in the *British Medical Journal* of November 15th last, page 37, and *Lancet* of December 6th last, page 15.

The Standard Binaural is the only one having a perfect means of adjustment enabling it to be worn with comfort by any user. By simply turning the larger of the two circular nuts shown at *c*, the strength of the spring can be increased or diminished, exact tension once found, the smaller nut will fix the larger one permanently. The ear-tips themselves having a universal joint can be fixed at any angle required.

The chest-piece (Fig. 1) can be supplied with a joint at *b*.

Full description and instructions for use promptly forwarded on application.

C. A. TESKE, LIMITED,

(C. A. TESKE, Managing Director),

33, PERCY ST., TOTTENHAM COURT RD., LONDON, W.

Specialists in Auscultation Instruments,

Manufacturers of all kinds of Surgical Instruments.

Telegrams: "TESKETOME, OX., LONDON." Telephone: No. 11139 CENTRAL.



Mr. TESKE is the Originator, Patentee, and Maker of this type of stethoscope since 1896.

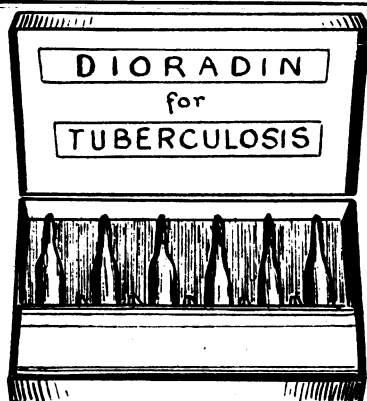

DIORADIN AGENCY, 2, Oxford Court, Cannon St., E.C. Tel: City 6623

DIORADIN for TUBERCULOSIS

RADIO-ACTIVE MENTHOL IODINE

One course of injections often sufficient for patients in the first stage. Tuberculosis of the second degree with limited lesions require two or perhaps three courses.

REDUCTION OF TEMPERATURE. INCREASE OF WEIGHT. BETTER APPETITE.

Dr. ATKINSON STONEY (Visiting Surgeon of the Royal City of Dublin Hospital) after a year's trial of the treatment speaks most highly of its beneficial results, and discusses at length some of his cases in the B.M.J., Feb. 1, 1913.

— The —

British Medical Journal

Circulation 30,000 copies weekly.

NOTICE TO ADVERTISERS.

Advertisers are respectfully informed that, owing to the striking and consistent growth in the circulation of the British Medical Journal, the rate for advertising will be **£10** per page as from JANUARY 3rd, 1914.

SPECIAL POSITIONS AT SPECIAL RATES.

Full particulars on application—

BRITISH MEDICAL JOURNAL,

429, Strand,

London, W.C.

Prepared strictly in accordance with the methods advocated by Dr. S. Monckton Copeman, F.R.S.

JENNER INSTITUTE

ASEPTIC GLYCERINATED CALF LYMPH

Tubes, 1s. each, 10s. per dozen. Half Tubes, 3 for 1s. 6d. Postage 1d.

Telephone No. 1347 "BATTERSEA" Telegraphic Address: "SILICABON, LONDON."

Postal Orders and Cheques to be made payable to JAMES DOUGLAS.

JENNER INSTITUTE FOR CALF LYMPH, 73, Church Rd., Battersea, LONDON, S.W.

Life Assurance for Medical Men

Write for reprint of article in *British Medical Journal*, April 6th, 1912, to—

MEDICAL INSURANCE AGENCY,

c/o British Medical Association,

429, Strand, LONDON, W.C.

OPERATING COATS

For DOCTORS and SURGEONS

Stock sizes in three-quarter and full length or made to meet your special requirements

The difficulty which Doctors and Surgeons experience in procuring well-cut, firmly made operating coats to their satisfaction is now overcome. We have added to our stock Operating Coats, cut from an approved pattern as worn in Paris Hospitals. They are made in stock sizes, three-quarter and full length, and in three qualities.

Fine Irish Calico, light in weight, yet strong 7/6, three for 21/-; Irish Cream Linen—this is a splendid cloth which we have supplied to leading surgeons and hospitals—9/6 each, three for 27/-; fine White Linen 12/6 each.

Special attention paid to clients individual requirements and own patterns and special measurements accurately followed.

B.R.C.S. Uniform provided.

Patterns and further particulars on application.

T. HUSSEY & CO.,
116, BOLD STREET, LIVERPOOL.

Phone 5162 Royal.

ESTABLISHED 1859.



MONTHLY CATALOGUE OF SECONDHAND & NEW SURGICAL INSTRUMENTS, OSTEOLOGY, MICROSCOPES, POST FREE.



Students' Half Sets of Osteology, 35s., £2 2s., £2 10s. Secondhand Surgical Instruments, Osteology, and Microscopes bought. Articulated Skeletons lent on hire. Disarticulated Skulls, £1 15s., £2 2s., £2 10s. Secondhand P. & O. and other Steamship Company's outfits at greatly reduced prices.

MILLIKIN & LAWLEY, 165, STRAND, LONDON.

Telephone—"CITY" 1706.

BRUCE, GREEN & CO., Ltd.

MANUFACTURING OPTICIANS.

14, 16, 18, BLOOMSBURY STREET, LONDON, W.C.

Telegraphic Address: "Sysaver, London."

Telephone: 5055 Gerrard.

THE WYCHE PORTABLE LAMP

For OPHTHALMOSCOPY.

Can be converted instantly for use with either ordinary Gas, Acetylene Gas, or Electric Light.

Can be instantaneously adjusted to any height or position from 5 feet to 18 inches, and can be collapsed into a small case.

ILLUSTRATED BOOKLET ON APPLICATION.

OPTICAL TRIAL CASES from 1 to 14 guineas.

FACIAL MEASURING SETS.

By which a frame that fits exactly can be quickly and easily obtained.

Prescription Forms and Books supplied Free.

WRITE FOR OUR NEW OPTICAL PRICE LIST.

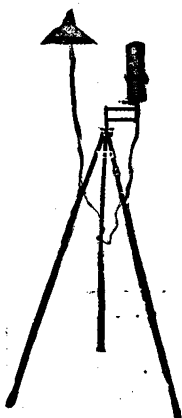

Dr. CHAUMIER'S CALF LYMPH.

GLYCERINATED and REINFORCED.

THE CHEAPEST AND MOST ACTIVE LYMPH

Prepared under the most minute antiseptic precautions.

Supplied in Tubes, sufficient to vaccinate 1 or 2 persons at 5d. each; per dozen, by 12 tubes or more 4s. 6d. 10 persons at 8d. each; 25 persons at 1s. 3d. each. Collapsible tubes for 40 vaccinations 2s. 6d. each. Packing and postage 1d. in addition. To obtain a Sample Tube of Dr. Chaumier's Calf Lymph sufficient for 10 vaccinations, fill up accompanying Coupon.

Name.....

Address.....

and send it (with 1d. in stamps) to the Agents
FOR GREAT BRITAIN,

ROBERTS & CO.,

76, New Bond Street, LONDON, W.

Dr. RENNER'S

ESTABLISHMENT FOR

Vaccination with Calf Lymph,
75, UPPER GLOUCESTER PLACE, LONDON, N.W.

The Oldest Original Calf Vaccine Institution
in this Country.

Price of Calf Lymph (Glycerinated).

Large Tubes, 2s. each or 3 for 5s.

Small ditto, 1s. each or 3 for 2s. 6d.

Half ditto, 7d. each, 2 for 1s., or 6 for 2s. 6d.

Concentrated Pulp:—

Large Vials (80 Vaccinations), 10s. 6d. each.

Small (Half) Vials, 5s. 6d. each.

Registered Telegraphic Address:—

"VACCINE, UPHAER, LONDON."

P.O. Telephone, 4797 MAYFAIR.

PRUDENTIAL

ASSURANCE COMPANY, LIMITED,

HOLBORN BARS, LONDON.

INVESTED FUNDS EXCEED £85,000,000
CLAIMS PAID - - - £100,000,000

Stop Getting Wet!

You don't like it, it's dangerous and uncomfortable. It's good to feel the pelting rain upon your cheeks, good to scent the freshness of the shower, but it's bad to get wet & you can't get wet if you wear Beacon Oilskins. We refund your money if they fail to keep you dry or if they go sticky.

BEACON OILSKINS

are made with smooth, glossy finish, roomy skirts, and easy Raglan shoulders. They give free movement, keep out the wet, and

NEVER GO STICKY.

Guaranteed Coats for Ladies, Gentlemen, and Children, 8/6 to 63/-; Sou'-westers, 1/6 to 10/8.

Illustrated List Free. Send a p.c. for it to-day.

BAMBOURS, Ltd.,

37, Beacon Buildings,

So. Shields, England.

This is the Haydon

Coat, black or yellow

Oilskin, 25/6; Col-

ours, 30/-; Sou'-

wester to match,

lined silk,

4/6. In silk,

single, 42/-;

double for

Tropics, 63/-.

Silk sou'-

wester to match,

7/6.

(4) Q

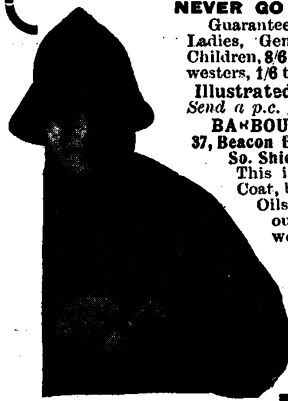

RADIUM WATER (ARMBRECHT)

Guaranteed to be permanently radio-active. Standard strength, always ready for immediate delivery. Any degree of radio-activity prepared to order on short notice. *Particulars on request.*

ARMBRECHT, NELSON & CO., Specialists in Radium Therapy, 73, Duke St., Grosvenor Sq., London, W.

MEMBERS OF THE MEDICAL PROFESSION

may confidently recommend baths of **TIDMAN'S SEA SALT** for the following, among other reasons:—(1) It is now established by scientific authority beyond question, that **Seawater** is **RADIO-ACTIVE**, containing a definite quantity of Radium, with all its marvellous potentialities in cases of weakness and disease. (2) Tidman's Sea Salt, by observations made by the authorities at the **Natural History Department** of the **BRITISH MUSEUM**, and at the **ZOOLOGICAL GARDENS, Regents Park**, is shown to produce **REAL SEAWATER**. *Higher testimony than this cannot be imagined or desired.* Medical men all over the world are prescribing baths of Tidman's Sea Salt with the greatest advantage to their patients and credit to themselves. In bags, $\frac{1}{2}$ cwt., 3/-; $\frac{1}{4}$ cwt., 5/6; 1 cwt., 10/-. free anywhere in the United Kingdom. Also in packets, bags, and boxes from 1d. upwards. Of all Chemists and Stores. Pamphlets of testimonials, all guaranteed genuine, post free on application. **TIDMAN & SON, Limited, Wapping, London, E.**

THE BRITISH OXYGEN COMPANY, LIMITED.

OXYGEN

of Unrivalled Purity, Mechanically abstracted from purified air, and therefore absolutely free from all injurious residuals.

ADDRESSES:—

LONDON—ELVERTON STREET, WESTMINSTER, S.W. (Telephone—206 WESTMINSTER, 2 lines.) Tel. Add.—“BRINS OXYGEN, LONDON.”
TUNNEL AVENUE, EAST GREENWICH. (Telephone—No. 1573 NEW CROSS).
BIRMINGHAM—SALTLEY WORKS. (Telephone—87 EAST BIRMINGHAM.) Tel. Add.—“BARYTA, BIRMINGHAM.”
MANCHESTER—GREAT MARLBOROUGH STREET. (Telephone—2538.) Tel. Add.—“OXYGEN, MANCHESTER.”
NEWCASTLE-ON-TYNE—WALKER GATE. (Telephone—3239 CENTRAL.) Tel. Add.—“OXYGEN, NEWCASTLE.”
GLASGOW—ROSEHILL WORKS, POLMADIE. (Telephone—QUEEN'S PARK, 840, 811 and 812.) Tel. Add.—“OXYGEN, GLASGOW.”
CARDIFF—EAST MOORS. (Telephone—786 CARDIFF.) Tel. Add.—“OXYGEN, CARDIFF.”
SHEFFIELD—SAVILLE STREET. Tel. Add.—“OXYGEN, SHEFFIELD.”

WINTER REMEDIES. GALE'S SPECIALITIES.

ELIXIR CRESOLIS & HEROIN CO.

An excellent combination of Heroin with Elixir Pini Cresolat, together with the Glycerophosphates of Lime and Soda. Highly recommended for checking Winter Cough and affording relief in troublesome cases.

ELIXIR PRUNI SEDAT.

An efficacious remedy for obstinate cough. This preparation is a very palatable combination of Heroin with Wild Cherry, Demulcents, &c.

LINCTUS TUSSI.

A cheap combination of Opium, Squills, Ipecacuanha, &c.

SYRUP. CREOSOTI LACTOPHOSPH. CO.

An extremely useful preparation in Advanced Phthisis.

Price List and Pill Catalogue on application.

GALE & COMPANY, Ltd., Wholesale Chemists and Druggists (Established 1786),

15, BOUVERIE ST., FLEET ST., LONDON, E.C.

Telegraphic Address: “DREADNOUGHT, LONDON.”

Telephone: 898 HOLBORN.

BRAND'S MEAT JUICE

FOR INVALIDS.

Consists solely of the juice of the choicest British meat. Invaluable in cases of exhaustion; is rich in uncoagulated proteid.

BRAND & CO., Ltd., Mayfair Works, Vauxhall, London.

ALUMINIUM SPLINTING

As devised by Sir FREDERICK TREVES, Bt., G.C.V.O., C.B.

Mr. **STANLEY WORMULL** (late Evans & Wormull) retains the Patent (9885, 1906) for this splinting, and is prepared to give prompt delivery of large or small quantities, also Fibre Splinting, to order.

STANLEY WORMULL, 14, King William Street, Strand, W.C.

... SAVE ...
THE BABIES!

SECWA

(REGISTERED TRADE MARK)

COMPOSITION OF SECWA—

Moisture	1.20
Fat	27
Soluble Lact-Albumen	14.25
Mineral Matter	9.80
Milk Sugar	74.45

A LIVING FOOD which contains all the original enzymes in an unaltered condition, and, consequently, can be employed as an exclusive food for infants without fear of inducing scurvy or other disturbances of nutrition due to the absence of Vitamins in their vitalized elements.

A most useful food for convalescents from dysentery, enteric fever, and other intestinal diseases, or for the aged where other food cannot be assimilated.

Sole Proprietors:

CASEIN LIMITED, FOOD SPECIALISTS,
BATTERSEA, LONDON, S.W.

BRASS NAME PLATES, For the Profession.

The Plates are manufactured in stout metal, deeply engraved, mounted on polished mahogany blocks, with fastenings ready for fixing, from 10s. 6d. each.

J. W. COOKE & CO.,
Brass Plate Engravers, Memorial
Brasses, &c.,
48, FINSBURY PAVEMENT, LONDON, E.C.
Telephone 573 London Wall.

SEND FOR NEW ILLUSTRATED CATALOGUE.

BRASS NAME PLATES
GO TO
PRACTICAL
ENGRAVERS
F. OSBORNE & CO. LTD.
27, CASTLE ST. EAST, OXFORD ST.
SEND FOR LIST NO. 9 & ESTIMATE. LONDON, W.

The Fire in the Consulting-room.

A Gas-fire is a boon to medical men, to whom a comfortable temperature in the consulting room is a necessity. The room can be warmed quickly and the heat maintained without trouble if a Gas-fire is installed. The fire is lighted just before consultations begin and turned out the moment the room is done with. A Gas-fire can be lighted for a few minutes even, for the comfort and safety of a particularly delicate patient.

Modern Gas-fires make no work: do not have to be "laid," attended to or replenished; make no dust, soot, smoke or ashes, and are whole-heartedly endorsed by a large section of the medical profession for their efficient consumption and the consequent purity and healthfulness of the rooms in which they are used.

Pamphlet No. F 136 deals more fully with this question. Can we send you a copy, or serve you in any other way? The British Commercial Gas Association, 47, Victoria Street, London, S.W.

ORAL SEPSIS.

**"EUMENTHOL
JUJUBES."**

(HUDSON).

Made in Australia.

A Gum pastille containing the active constituents of well-known Antiseptics, Eucalyptus Globulus (a well-rectified Oil free from aldehydes [especially valeric aldehyde], which make themselves unpleasantly noticeable in crude oils by their tendency to produce coughing). Thymus Vulg., Pinus Sylvestris, Mentha Arv., with Benzo-borate of Sodium, &c., they exhibit the antiseptic properties in a fragrant and efficient form. Non-coagulant antiseptic and prophylactic, reducing sensibility of mucous membrane,

"THE LANCET" says:—

"In the experiments tried the Jujube proved to be as effective bactericidally as is Creosote."

MR. W. A. DIXON, F.I.C., F.C.S.,
Public Analyst of Sydney, after making exhaustive tests, says:—

"There is no doubt but that 'Eumenthol' Jujubes have a wonderful effect in the destruction of bacteria and preventing their growth. . . . I have made a comparative test of 'Eumenthol' Jujubes and Creosote, and find that there is little difference in their bactericidal action."

"THE PRACTITIONER" says:—

"They are recommended for use in cases of oral sepsis, a condition to which much attention has been called in recent years as a source of gastric troubles and general constitutional disturbance, and are also useful in tonsillitis, pharyngitis, etc."

**"THE AUSTRALASIAN MEDICAL
GAZETTE" :—**

"Should prove of great service."

MANUFACTURED BY

G. INGLIS HUDSON, Chemist

FOR

HUDSON'S**EUMENTHOL CHEMICAL Co., Ltd.***Manufacturing Chemists,*

19, York Street, Sydney, Australia.

LONDON AGENTS:—

F. NEWBERRY & SONS, Ltd.,

27 & 28, Charterhouse Square.

Free Samples forwarded to Physicians on receipt of professional card.



THE QUEEN of
**GRÈME
DE MENTHE
PIPPERMINT
GET FRÈRES**

*A High-class Tonic
& Digestive Liqueur*

*Sold by Wine Mer-
chants and Stores.*

Free Sample sent upon receipt of
3 penny stamps.

*Sole Agents for the United Kingdom and
British Colonies:—*

B. LAURIEZ & CO.,

6, Fenchurch Buildings, London, E.C.

THE RELIABLE
Tonic Food.

We were awarded the

Gold Medal for VI-CASEIN

By the International Jury of the
Congress at the XVIIth International
Congress of Medicine.

VI-CASEIN

(REGISTERED TRADE MARK).

**A Pure Soluble Milk Casein with
Glycero-Phosphates.**

The ideal Purin-free Nitrogenous Food. A powerful and invigorating aid to nutrition in health and disease. An ideal food in cases of Neurasthenia, Anæmia, Nervous Dyspepsia, Neuritis, Influenza, and Intestinal Atony.

Specially recommended for Children. An invaluable food in Debility and Neurasthenia.

FREE SAMPLES TO THE MEDICAL PROFESSION.

Sole Proprietors:

**CASEIN LIMITED, PURE MILK FOOD SPECIALISTS,
BATTERSEA, LONDON, S.W.**

**FLAT AND WEAK
FOOT ANKLES**

POND'S ARCH SUPPORT SOCKS (Patented) are made in Leather Socks requiring the same space as ordinary cork socks, and contain a double Spring of English Steel fitted to the under surface of the whole arch of foot. It affords a widespread comfortable support, and is very suitable for slight or pronounced cases of flat foot.

5/- Ladies'. 6/- Gent's pair.
Liberal discount to
Medical Men.

Send outlines
of feet when
ordering.

**FLAT FOOT WITH ARCH SUPPORT**

LONDON AGENTS—

HAWKLEY & SON, 357, Oxford Street, W.

**H. POND, 21-23, Castle Meadow
— NORWICH —**

KEROL

KEROL combines all the properties which go to the making of an ideal preparation. It has been shown to be practically non-toxic non-irritant and non-corrosive—a combination of properties which make it the one preparation which can be used with perfect confidence wherever the use of either a disinfectant or antiseptic is indicated. It is of high and definite germicidal value and is perfectly homogeneous.

KEROL is highly recommended by Bacteriologists and by prominent members of the Medical Profession.

KEROL CAPSULES.

INTESTINAL There are of great value where intestinal antiseptics is indicated. In a comparatively short space of time the coli content of the intestine is reduced by over 99 per cent. They are non-irritant and perfectly safe.

STOMACHIC For use in cases of stomach fermentation and other gastric troubles, and are of great value in reducing the number of malign organisms prior to administration of treatment with lactic ferments, i.e. sour milk, etc.

Samples and literature sent free to any Medical Practitioner

**QUIBELL BROS
LTD
51 Castlegate
NEWARK**





GIESSHÜBLER

(EAU MATTONI)

Natural Sparkling Mineral Water.

BOTTLED AS IT FLOWS FROM THE CELEBRATED SPRINGS, NEAR CARLSBAD, AUSTRIA.

EFFERVESCENCE PURELY NATURAL.

Removes Acidity in the Stomach, gently Stimulates the Intestinal Tract and Increases the Urinary Secretion.

"A useful remedy in some of the catarrhal affections of the stomach and intestines associated with dyspepsia, jaundice, pyrosis, vomiting, and diarrhoea, and at the same time it is a useful diuretic."

—THE PRACTITIONER, August, 1908.

Samples and Pamphlet forwarded gratis upon application, to the Sole Agents—

INGRAM & ROYLE, LTD.,

45, BELVEDERE ROAD, LONDON, S.E.

And at LIVERPOOL and BRISTOL.

DENTAL SUPPLIES FOR

Our Illustrated Publications on "How Best to Equip a School Dental Clinic" and "Public Dental Service," sent free on application.

SCHOOL CLINIC OR

PUBLIC DENTAL SERVICE

The Dental Manufacturing Co. Ltd

Alston House, Newman St.

Manchester, Newcastle-on-Tyne, Glasgow, Dublin, Moscow.

LONDON, ENGLAND,

Phone: Gerrard 9121 (3 lines).



RELIABLE

LIGATURES.

BREAKABLE TUBES.

In ligature and suture material, there can be nothing better conceived for the sterile and aseptic preparation and conveyance of the same, than a hermetically sealed glass tube. Catgut or silk, as it is prepared in our laboratories must reach the surgeon's hands in absolutely sterile condition.

This is our positive guarantee.

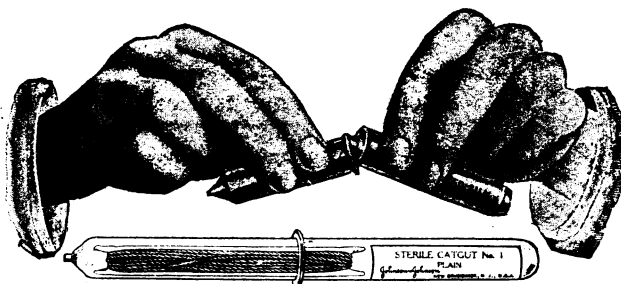

These Tubes possess advantages known to no other tubes. The perfection of Johnson & Johnson's Laboratory preparation of Ligature and suture material cannot be obtained elsewhere.

Specify

JOHNSON & JOHNSON,
or write for
"HANDBOOK OF LIGATURES"
and sample of STERILE CATGUT.

To Sole Agents:

JOHN TIMPSON & Co., Ltd.,
104, Golden Lane, E.C.

TELEGRAMS:
"POROUS LONDON."

TELEPHONE:
8815 WALL.

UP TO DATE. PALATABLE AND APPETISING.

GLUTEN BREAD.

4 GOLD MEDALS,
-PARIS-

In Square Sticks. As Supplied to Hospitals. Keeps Well. The Patients like it.
Also GLUTEN FLOUR, SUGARLESS JAMS and MARMALADE for DIABETES and OBESITY.

"ESSENTIEL" BREAD FOR DIABETIC AND OTHER CONVALESCENTS, DYSPEPSIA AND OBESITY.
R. O. BISCHOF & BROOKE, Importers. (Estab. 1883). 11, GREVILLE ST. (BROOKE ST.) HOLBORN, E.C. (Samples Free).

ELECTRARGOL

Electric colloidal silver

A small-grained, sterile, stable solution

ELECTRARGOL is colloid silver prepared by the electrical method which ensures smallness of grain (on which its activity depends), uniformity of composition and absolute purity — conditions indispensable to the maximum therapeutical effects.

Arrests all septic infective processes irrespective of nature. Post operative infection. Puerperal infection. Empyema. Orchitis, etc...

Supplied in 5 cc. Bulbs (6 per box) and 10 cc. Bulbs (3 per box)

Also in Phials = 50 and 100 cc.

CLINICAL LITERATURE ON APPLICATION

1351

CLIN LABORATORIES, 20, Rue des Fossés-St-Jacques, PARIS. — F.H. MERTENS, 64, Holborn Viaduct, LONDON, E. C.

“APENTA”

THE BEST NATURAL APERIENT WATER.

“My observations have proved that APENTA WATER
“is an excellent, very active purgative, and of strictly
“constant composition. Its action is mild and reliable, and
“a wineglassful acts as an aperient without producing either
“gripping or discomfort. It is the Water specially suited for the
“treatment of habitual constipation. Moreover, by its special
“and constant composition this Water appears to me to merit
“a place by itself in the therapeutics of Mineral Waters.”

PARIS, 4th February, 1899. **DR. E. LANCEREAUX,**

*Professeur à la Faculté de Médecine, Paris; Médecin honoraire des Hôpitaux;
Président de l'Académie de Médecine.*

Sole Importers: THE APOLLINARIS COMPANY, Limited, LONDON.

As supplied to
H.R.H. The Princess Royal of England
for
H.R.H. the Princess Alexandra.



As supplied to
H.R.H. the Crown Princess of Sweden
for
H.R.H. the Princess Ingrid.

By Appointment to H.M. THE KING.

HUMANIZED MILK

(originally prescribed by the late Dr. Playfair specially for the Aylesbury Dairy Company.)

PREPARED ONLY BY **THE AYLESBURY DAIRY COMPANY, LTD.,**
CHIEF OFFICE (open Day and Night)—31, ST. PETERSBURGH PLACE, BAYSWATER LONDON, W.
Telephone: No. "PARK 226." *Samples Free to Members of the Medical Profession*

TAMAR

A Laxative, Refreshing and Medicated Fruit Lozenge.
VERY AGREEABLE TO TAKE, AND NEVER CAUSING IRRITATION.

Its physiological action assures
the immediate relief and
effectual cure of - - -

CONSTIPATION,

**HÆMORRHOIDS, BILE, HEADACHE, LOSS OF APPETITE,
AND INTESTINAL OBSTRUCTIONS.**

By augmenting the peristaltic movement of the intestine without producing undue secretion of the liquids. Unlike pills and the usual purgatives, it does not predispose to intestinal sluggishness; and the same dose always produces the same effect—that is to say, never needs increasing.

It is recommended by the most eminent physicians of Paris, notably Drs. BELIN and TARDIEU who prescribe it constantly for the above complaints, and with the most marked success.

Wholesale—London: **E. GRILLON, 67, Southwark Bridge Road, S.E.**

Sold by all Chemists and Druggists, 2s.

INDIEN

GRILLON.

BULLOCK'S PEPSINA PORCI.

DOSE—2 to 4 GRAINS.

ACID GLYCERINE OF PEPSINE

DOSE—1 to 2 DRMS. (BULLOCK.)

In this preparation advantage has been taken of the solubility of Pepsine in Glycerine to produce a convenient and desirable *liquid form* of this valuable medicine; whilst the preservative qualities of the menstruum confer upon the Acid Glycerine of Pepsine the property of keeping for any length of time.

May be prescribed with most substances compatible with Acids.

In 4-oz., 8-oz., and 16-oz. Bottles and in Bulk.

The published experiments of G. F. DOWDESWELL, Esq., M.A.Cantab., F.C.S., F.L.S., &c., Dr. PAVY, Professor TUSON, the late Professor GARROD, Dr. ARNOLD LEES, and others, conclusively demonstrate the excellence, high digestive power and medicinal value of the above preparations.

J. L. BULLOCK & CO., 3, Hanover Street, Hanover Square, London, W.

Lysol

Superior Cleansing Antiseptic and Disinfectant

The special solvent action of LYSOL on grease, mucus, &c., ensures removal of accumulated secretions together with their adherent germs and other contaminations.

Sample Bottle with Patent Stopper for Emergency Bag free on application.

Sole Agents: **CHAS. ZIMMERMANN & CO., 9 & 10, St. Mary-at-Hill, LONDON, E.C.**



Valentine's Meat-Juice

In **Debility, Nervous Exhaustion and Anaemia**, where **Digestion is Impaired** and it is **Essential to Conserve the Weakened Vital Forces**, **Valentine's Meat-Juice** demonstrates its **Ease of Assimilation** and **Power to Restore and Strengthen**.

Employed in many Hospitals and Sanitariums and recommended by many leading Physicians and Surgeons throughout the world.

Physicians are invited to send for Clinical Reports.

For sale by European and American Chemists and Druggists.

VALENTINE'S MEAT-JUICE COMPANY,
Richmond, Virginia, U. S. A.

31



The Value of Albulactin in Augmenting the Colloid Element in Cow's Milk.

While the action of reversible colloids in preventing irreversible colloids from coagulation has been understood only in recent years, it has long been known that certain substances prevent the casein of milk—an irreversible colloid—from coagulating in large, thick curds when used for infant feeding.

Recent investigations have shown that the reason why human milk forms soft, highly comminuted flakes in the infant's stomach is because it contains much reversible or protective colloid in the shape of milk-albumin. Cow's milk contains very little of this substance, hence the large tough curds it forms in the infant's stomach.

More than this, the problem of artificial infant-feeding is further complicated by the fact that by far the largest proportion of proteid in human milk exists as milk-albumin, while there is relatively little in cow's milk. Dr. Still's analysis proves this strikingly.

When cow's milk is diluted to make the total proteids agree in quantity, the child gets 1.6 per cent. of casein and only 0.37 per cent. of milk-albumin, or nearly three times more casein than it ought and only a quarter of the milk-albumin.

If the milk is further reduced to make the casein proportion correct, the milk-albumin is reduced to about one-tenth of what it ought to be.

The solution of the infant-feeding problem, therefore, resolves itself logically into the addition of sufficient milk-albumin to supply the necessary protective colloid and to furnish enough easily digested proteid. This is best done by Albulactin, which is simply pure, sterile, soluble milk-albumin, and is being extensively used by the Profession.

Samples and literature on application to A. Wulfinck & Co., 12, Chenies Street, London, W.C.

Dr. G. F. STILL'S Analysis is :

HUMAN MILK (2 % Proteid)		COW'S MILK (4 % Proteid)	
Casein	0.6		3.25
Milk-albumin	1.4		0.75

Fellows_Syrupus Hypophosphitum

**Quadraginta per annos et a medicis et ab aegris orbis
terrarum totius probatus**

Compositio sui generis neque imitabilis

**Reject < Cheap and Inefficient Substitutes
Preparations "Just as Good"**

SOLUBLE

SALTS OF

ACETYL-SALICYLIC ACID

(Patented)

HYDROPYRIN AND KALMOPYRIN

(Registered)

(Registered)

ANTIPYRETIC, ANALGESIC, ANTI-RHEUMATIC, DIAPHORETIC, ANTI-NEURALGIC.

INDICATIONS—

**Muscular and Articular Rheumatism, Polyarthrititis, Neuritis, Sciatica, Gout, Lumbago,
Influenza and all Feverish Conditions, Colds, Catarrhs, Headaches, Neuralgia.**

Prompt and Definite in Action.

No Unpleasant By-Effects.

Hydropyrin and Kalmopyrin occur as fine, dry, non-hygroscopic powders, stable in all temperatures and readily and freely soluble in water. They may therefore be prescribed singly or in combination with other drugs in mixtures.

They need NEVER be prescribed in TABLET form.

Their ready solubility ensures immediate absorption and full activity. These salts cause no gastric distress nor ringing in the ears, and have no ill-effects upon the kidneys or heart.

Their immediate action, due to their solubility, obviates the danger of overdose through impatient repetition, which is inherent in tablet medication.

No other form of acetyl-salicylic acid or the salicylates, presents so many direct advantages, instantly obvious to the practitioner, as Hydropyrin and Kalmopyrin, which mark one of the most striking advances in chemistry and pharmacy of recent years.

*Samples and Descriptive Literature sent post free to Medical Men by the
Patentees and Sole Manufacturers of HYDROPYRIN and KALMOPYRIN*

ALFRED BISHOP, LTD., Manufacturing Chemists, **48, Spelman St., London, N.E.**

EMOL-KELEET

After Vaccination

and in all cases of inflamed and irritated conditions of the skin, the use of EMOL-KELEET is authoritatively recommended.

EMOL-KELEET is a natural dusting powder, prepared from a pure unctuous earth, entirely inorganic in its composition. Its texture—impalpable; its action—emollient, mildly astringent, and pleasantly sedative.

As an external application in the treatment of Eczema and the Prurigo accompanying Scarlet Fever and Measles, it has never failed to bring immediate relief to the affected parts.

In infantile cases especially, the value of EMOL-KELEET in moderating rashes and other disturbances of the skin, is most marked.

EMOL-KELEET

THE
NATURAL SEDATIVE
EMOLLIENT DUSTING POWDER

Samples and Literature supplied to the Medical Profession free on request.

FASSETT & JOHNSON, 86, Clerkenwell Road, London, E.C.

SAVORY & MOORE'S PEPTONISED MILK PREPARATIONS

(Awarded **GOLD MEDAL** International Congress of Medicine, 1913)

Savory & Moore's Peptonised Milk Preparations include Cocoa and Milk, Coffee and Milk, condensed Peptonised Milk and Milk Chocolate. They are highly nourishing and extremely easy of digestion, and are thus especially useful in all cases where ordinary nourishment cannot be taken, whether through illness or digestive weakness. They are instantly prepared, as hot water only is required.

COCOA AND MILK

The Cocoa and Milk is made from specially selected Cocoa and pure, rich country milk, both of which are treated by a special peptonising process. The result is a preparation of remarkable nutritive value and delicious flavour which can be taken and assimilated even by those who are quite unable to take cocoa in the ordinary form.

The Cocoa and Milk is especially suitable for Invalids, Convalescents, and all whose digestive organs have been weakened by illness, overwork, study or other debilitating causes. In cases of GASTRITIS and GASTRIC ULCER it has proved highly successful. It is also very beneficial in NERVOUS CASES, and it may be taken at night without the least fear of causing digestive disturbance.

It requires only the addition of hot water, and can thus be prepared in a moment at any hour of the day or night.

PEPTONISED MILK

The process of making peptonised milk is one requiring much skill and experience, and it is practically impossible to prepare it properly in the sick room. In Messrs. Savory & Moore's factory the various operations are carried out by a highly skilled and specially trained staff, with the result that their Peptonised Milk may be absolutely relied upon.

The Peptonised Milk is of the greatest value as a food in all cases of INFANTILE MALNUTRITION, also in cases of FEVER and WASTING DISEASE, whether in children or adults. It is retained even when no other kind of food can be taken, and by its nutrient qualities enables the patient to successfully combat disease. In many cases it has been the means of saving life, especially among infants.

Dilution with hot or cold water, as directed, renders it ready for immediate use.

SAMPLES of the above Preparations may be obtained on application to:—

SAVORY & MOORE, Ltd., Chemists to THE KING.

143, New Bond Street, London.

Glycolactophos

FORMULA.—Casein 95%, Glycerophosphate of Sodium $2\frac{1}{2}\%$, Glycerophosphate of Calcium $2\frac{1}{2}\%$.

GLYCOLACTOPHOS is a combination of Pure Casein 95% with Glycerophosphates 5% (Sodium Glycerophosphate $2\frac{1}{2}\%$ and Calcium Glycerophosphate $2\frac{1}{2}\%$) and therefore unites the principal proteid element of Milk with Phosphorus in an organic form.

GLYCOLACTOPHOS is a fine white powder, homogenous, readily soluble, and pleasant to take.

Casein more particularly when combined with the Glycerophosphates has a high dietetic and therapeutic value, and

1. Is able to replace broken down proteids,
2. Is readily digested and absorbed,
3. Does not form uric acid or sugar in metabolism.

The Glycerophosphates,

1. Accelerate metabolism generally,
2. Accelerate nitrogenous metabolism in particular,
3. Favour assimilation of albuminoids,
4. Increase the excretion of nitrogen and sodium chloride.

There is likewise little need to mention that the Glycerophosphates provide a most efficient form in which to administer organic Phosphorus, for there is evidence to show that the Phosphorus of Glycerophosphates is absorbed and retained in the body.

Clinical evidence proves that the Glycerophosphates are of great value in the treatment of certain disorders of the nervous system and it is maintained that

1. In Neurasthenia, Tabes Dorsalis, Neuralgia and those nervous conditions in which an excess of phosphates are excreted in the urine **GLYCOLACTOPHOS** is of valuable assistance.
2. Its use is of great value in Phthisis, Diabetes, Alimentary disorders, Anæmias, Insomnia and in all conditions in which a readily digestible and assimilable food is particularly indicated.
3. Its high proteid content renders it a most valuable adjunct in the treatment of Rickets.
4. Recent observations have shown that calcium salts are often of service in various morbid states—e.g., Hæmorrhage from different organs, Hæmophilia, Urticaria, Graves' Disease, and others. In these conditions **GLYCOLACTOPHOS** is of value owing to the readily assimilable calcium salt which it contains.

SAMPLES AND PARTICULARS SENT FREE TO THE MEDICAL PROFESSION ON REQUEST.

CLAY, PAGET & Co., Ltd., 71, Ebury Street, Eaton Sq., London, S.W.

Telephone—5043 Victoria (2 Lines).

Telegrams—"LACTOSE, CHURTON, LONDON."

GOLD MEDAL International Congress of Medicine, London, 1913. MIST. HEPATICA CONC. (HEWLETT'S)

COMPOSITION.—Ext. Cascara, Ext. Rhei, Jalapin, Podophyllin, Cocainæ Hydrochlor., 1-12th gr. in each fluid drachm.

THIS excellent compound, first introduced as a general aperient and cholagogue, has now become a popular remedy, and attention has very recently been called to the value of the mixture, by various authorities, in that class of cases spoken of as Chronic Biliousness, in Catarrhal Jaundice, and in the Jaundice of simple Hepatic Torpor. The remedial value of the compound depends chiefly upon the power which it possesses in influencing the action of the liver and other glandular organs of the alimentary canal. The remedy would not seem to be indicated in Hepatitis with high fever, so much as in the more chronic form of the affection which ends in enlargement and induration of the organ. **In passive or habitual Congestion of the Liver, so frequently met with, it has been used with marked benefit.** Even in the early stages of cirrhosis, whilst the liver is still enlarged, the compound should be regularly given, as great benefit has been derived from its use.

In the treatment of acute or temporary constipation, frequently met with in the convalescence from acute disease, and in pregnancy, or in the constipation due to sedentary habits, to habitual overwork (especially of the nervous system), to a deficiency of intestinal secretion, and of peristalsis, and a paralytic state of the intestinal muscular fibre, the mixture can be prescribed with wonderful effect, positively curing cases that have resisted other remedies.

The Dose is from 10 to 60 minims, according to the age and condition of the patient. One drachm is a direct aperient, and is not accompanied by griping or tenesmus.

Packed for Dispensing only in 10-oz., 22oz., 40oz., and 90oz. Bottles.

Please write: "Mist. Hepatica Conc. (HEWLETT'S)" to ensure obtaining this Preparation.

Obtainable from all Wholesale Druggists and the leading Dispensing Chemists throughout the United Kingdom, India, and the Colonies.

— OR DIRECT FROM —

C. J. HEWLETT & SON, LTD.,

Wholesale and Export Druggists and Manufacturing Chemists,

35 to 42, CHARLOTTE STREET, LONDON, E.C.

“BISEDIA”

REGISTERED.

**Schacht's Bismuth and
Pepsine with Sedatives**

Dose—1 drachm diluted, before meals.

GIVES EXCELLENT RESULTS

IN CASES OF

**OBSTINATE VOMITING
AND GASTRIC PAIN**

MAKERS—

GILES, SCHACHT & Co.

MANUFACTURING CHEMISTS,

CLIFTON, BRISTOL.

PHYLACOGENS*

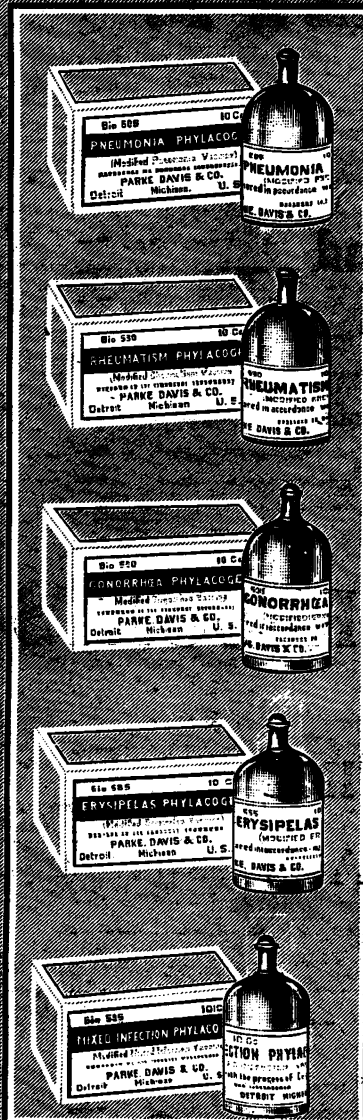

Pneumonia Phylacogen

Indicated in the treatment of pneumonia or any pathological condition caused by the pneumococcus.

Vials of 10 c.c.

Rheumatism Phylacogen

Indicated in the treatment of any acute or chronic rheumatic infection not due to the gonococcus.

Vials of 10 c.c.

Gonorrhœa Phylacogen

Indicated in the treatment of any pathological condition due to infection with the micrococcus gonorrhœæ.

Vials of 10 c.c.

Erysipelas Phylacogen

Indicated in the treatment of erysipelas—i.e., the acute disease caused by infection with the streptococcus erysipelatis.

Vials of 10 c.c.

Mixed Infection Phylacogen

Indicated in the treatment of all infections, acute or chronic, in which the condition is not due to a specific micro-organism—notably in surgical infections, abscesses, puerperal sepsis, eczema, fistulæ, etc.

Vials of 10 c.c.

THE PHYLACOGENS are sterile aqueous solutions of metabolic substances generated by bacteria grown in artificial media. Their use is based on the theory of multiple infections—a principle supported by long practical experience, supplemented by exhaustive clinical work by their author.

They are usually administered hypodermically.

They have been thoroughly tested clinically and are offered to the medical profession with full confidence in their therapeutic efficiency.

*The name Phylacogen distinguishes the modified bacterial derivatives manufactured by Parke, Davis & Co., according to the process of Dr. A. F. Schafer, of California.

PARKE, DAVIS & Co., LONDON. 702



K&O DOUCHE FOR THE APPLICATION OF
GLYCO-THYMOLINE TO THE NASAL CAVITIES

GLYCO-THYMOLINE

IS USED FOR CATARRHAL CONDITIONS OF
MUCOUS MEMBRANE IN ANY PART OF THE BODY

**Nasal, Throat, Stomach, Intestinal
Rectal and Utero-Vaginal Catarrh**

KRESS & OWEN COMPANY - 361 & 363 Pearl Street, New York

Sole Agents for Great Britain, Thos. Christy & Co., 4-10 & 12 Old Swan Lane, London, E. C.

How Benger's Food converts its own Starch

Analysis of Benger's Food when prepared with milk
shews the average percentage of unconverted starch to be:—

After 15 minutes self digestion 1.5%.

After 30 " " " 0.5%.

It can be prepared for Infants, etc. so as to
show so low a percentage as 0.4%.

NOTE.—The self digestion of Benger's Food may be from 5 to 45 minutes as desired. It is easily and simply regulated.

 *BENGER'S FOOD* in the tin
contains the natural percentage of starch in
wheaten flour, but this undergoes conversion
by the Amylolytic ferment in the Food so
that, as shewn above, the unchanged percentage
about equals the amount in barley water.

*The milk is also made easy of absorption
by a second, Tryptic, ferment.*



FOR INFANTS, INVALIDS,
AND AGED PERSONS.

is sold throughout the World by Chemists, &c., in sealed tins.

A Physician's Sample with full particulars post free from

BENGER'S FOOD Ltd., Otter Works, MANCHESTER, Eng.

Branch Offices:

NEW YORK (U.S.A.) 92, WILLIAM STREET. SYDNEY (N.S.W.) 117, PITT STREET.
Canadian Agents—National Drug & Chemical Co., Ltd., 34, St. Gabriel Street, MONTREAL, and
branches throughout Canada.

PNEUMOSAN

(REG. TRADE MARK)

(For constituents see THE LANCET, 11/10/13, page 1070),

has marked advantages over any other agents employed in the treatment of Tuberculosis. It is not a drastic remedy and hence it will never cause any harm locally or constitutionally. Some thousands of cases have been treated with it during the last 3 years and the results enable us to form the following conclusions: **It is practically infallible in early cases, it is capable to arrest the disease in advanced cases, and it is palliative in extreme cases.** It is strongly indicated in Pulmonary, Joint and Glandular Tuberculosis.

Extract from an official report issued in June, 1913, by the **Birmingham General Dispensary Tuberculosis Department**:—

"76 cases have been treated with Pneumosan. Of these, 43 improved, 6 got worse, and 27 were apparently not affected. No selection of cases was made except so far as it is mentioned below. The injections were intramuscular and **were given twice weekly*** over a period of 4 months. In no case was a local reaction observed. A general reaction was rare, and when it occurred the rise in temperature was not associated with subjective symptoms as is generally the case with the Tuberculin reaction. **Those who grew worse during the Pneumosan treatment are not suitable for Tuberculin.** 13 patients who have previously been treated with Tuberculin, but whose extreme sensitiveness renders its continuance unsuitable, were placed upon Pneumosan; 5 of these improved but 8 fell into the class of no 'apparent change.' By improvement we indicate increase of weight, increase of energy, and a general feeling of renewed well-being. The time is too short to talk about cure."

**If the injections could have been made in conformity with the "Directions for Use" the percentage of "Improved" would have very likely risen to 80 or 90 per hundred.—Remark by the PNEUMOSAN CHEMISCHE-FABRIK.*

October 30th, 1913. The following supplementary report has reached us from the same source:—

"We are testing Pneumosan in a very large number of cases, and the results continue to give satisfaction. It is practically impossible to get out-patients to attend more than twice a week, while we have not the time necessary to visit their homes for the purpose of inoculation."

PNEUMOSAN is issued in bottles containing 20 to 30 Injections.
Price 15/6 per Bottle, carriage paid to any part of the United Kingdom.
Special Syringe with two needles, 5/-.

Any Hospital in Greater London with facilities to try the drug on a large number of in-patients may apply for a free supply.

Order direct from the Manufacturers—

THE PNEUMOSAN CHEMISCHE FABRIK,
132, GREAT PORTLAND STREET, LONDON, W.

Telephone: Mayfair 1315.

Telegraphic Address "Numocan, Wesdo, London."

SEVENTEENTH International Congress of Medicine

LONDON, AUGUST, 5th to 12th 1913.

Pure

Anaesthetics.

Chloroforms.
Ethers.
Chloryl
Anæsthetic.
(Ethyl Chloride)

High-grade Galenicals.

Tinctures.

Concentrated
Infusions.

Milled
Ointments.

Capsules.
Medicinal.
Ophthalmic.

Tablets.

Compressed.
Friable.
Soluble.

Bacteriological Products.

Vaccines.
Tuberculins.
Micro-stains.
Culture Media.

&c.

Organo- Therapeutical Preparations.

Vaso-
Constrictive
(*Suprarenal*).

Thyroid.
Pituitary.

Orchitic.
Duodenal.

Ovarian.
Spleen.

Cerebral.
Thymus.

&c.

THE AWARD JURY

appointed by

THE EXECUTIVE COMMITTEE

have awarded to us

FOR

CHLOROFORM AND ETHER

A GOLD MEDAL.

FOR

ORGANO-THERAPEUTICAL PREPARATIONS

A GOLD MEDAL.

DUNCAN, FLOCKHART & CO.,

EDINBURGH AND LONDON.

London Address - 143, FARRINGDON ROAD, E.C.

TEXTURÆ ANTIQUÆ, 7-SUMERIAN

Active Antipyretics



TRADE MARK 'TABLOID' BRAND

TRADE MARK 'XAXA' MARK

Pure Acetyl-salicylic Acid in accurate doses. Easily taken. Reliable in action.

Supplied as follows: Gr. 5, in bottles of 25, at 8d., and 100, at 1/6; 0.5 gm., in bottles of 25, at 10d., and 100, at 2/0 each.

TRADE MARK 'TABLOID' BRAND

TRADE MARK 'XAXAQUIN' MARK

Quinine Acetyl-salicylate in accurate doses. Well-tolerated when quinine and salicylates are not.

Supplied as follows: Gr. 3, in bottles of 25, at 9d., and 100, at 2/3; 0.25 gm., in bottles of 25, at 1/0, and 100, at 3/4 each.

TRADE MARK 'TABLOID' BRAND

TRADE MARK 'XAXA' AND

TRADE MARK 'XAXAQUIN' MARK

Presenting 'Xaxa,' gr. 3, and 'Xaxaquin,' gr. 2. An effective combination possessing antiseptic, antipyretic and anti-periodic properties.

Supplied in bottles of 25, at 8d., and 100, at 2/0 each.

For Therapeutic Notes, etc., see Wellcome's Medical Diary



BURROUGHS WELLCOME & CO., LONDON

NEW YORK
MILANMONTREAL
SHANGHAI

SYDNEY

CAPE TOWN
BOMBAY

London Exhibition Room: 54, WIGMORE STREET, W.

All communications intended for the Head Office should be addressed to Snow Hill Buildings, London, E.C.

Torso of an early Sumerian engraved on a shell. The single primitive garment of Kannakes festooned in a border of tongue-shaped tassels is regarded as indicating a high antiquity, certainly anterior to the epoch of Ur-Nina, 3000 B.C.

TEXTURÆ ANTIQUÆ, 8—SUMERIAN

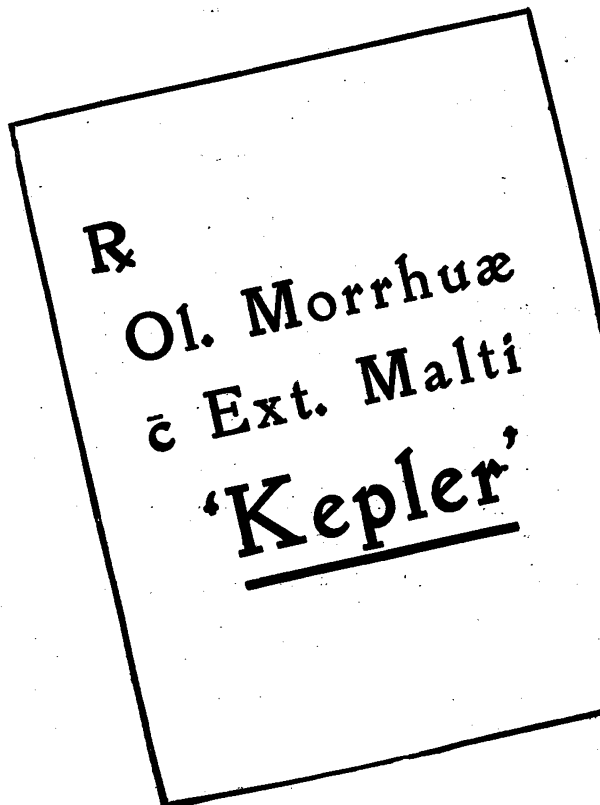

An Effective Prescription in Defective Nutrition

'KEPLER' COD LIVER OIL WITH
MALT EXTRACT is an alterative and
tonic nutritive of proved value.

It is the most powerful reinforcement
that the physician can add to the
diet in wasting diseases.

Patients of all ages take it with
pleasure and digest it with ease.

*Supplied in bottles of two sizes,
at 1/10 and 3/3 per bottle, respectively*



BURROUGHS WELLCOME & CO., LONDON

NEW YORK MONTREAL SYDNEY CAPE TOWN MILAN SHANGHAI BUENOS AIRES BOMBAY

London Exhibition Room: 54, WIGMORE STREET, W.

All communications intended for the Head Office should be addressed to Snow Hill Buildings, London, E. C.

Figure of an ancient Sumerian carved upon a fragment of shell. Found
at Tello. Earliest period, anterior to Ur-Nina—Before 3000 B.C.

The national costume consisted of a thick woollen garment in the form
of a petticoat, fastened round the waist by a band or girdle.

COPYRIGHT

TEXTURÆ ANTIQUÆ, 9—SUMERIAN

Naso-Pharyngeal Medication



Effective formulæ, combinations of antiseptics, astringents, local anæsthetics, stimulants, etc. Pure, active medicaments. Accurately compounded. Yield ideal solutions for douche, spray or gargle.

Easy for the patient to use
Simply dissolve in water



BURROUGHS WELLCOME & CO.
LONDON

NEW YORK MONTREAL SYDNEY CAPE TOWN MILAN
SHANGHAI BUENOS AIRES BOMBAY

London Exhibition Room: 54, WIGMORE STREET, W.

All communications intended for the Head Office should be addressed to
Snow Hill Buildings, London, E.C.

Typical Formulæ—

'SOLOID' Brand Nasal Naso-Pharyngeal Compound

℞ Sodii Chloridi	gr. 7
Boracis	gr. 2-1/2
Acidi Borici	gr. 3/4
Sodii Benzoatis	gr. 1/2
Menthol	gr. 1/50
Thymol	gr. 1/100
Cocainæ Hydrochl. ..	gr. 1/6
Ol. Gaultheriæ	min. 1/20

Bottles of 25, at 11d.; 100, at 2/0

'SOLOID' Brand Nasal Antiseptic and Alkaline Compound

℞ Sodii Bicarbonatis ..	gr. 5
Acidi Carbolicci	gr. 1/2
Boracis	gr. 5

Bottles of 25, at 6d.; 100, at 1/1

Of all Chemists

For complete list, see
Wellcome's Medical Diary

Demonstrations on request at the
Firm's London Exhibition Room

Among the remains of Sumerian art nothing surpasses, for primitive rendering, the stone plaque here reproduced. Before an ancient temple, upon which is inscribed the name of Nin-Ghirson, a mysterious figure, even the sex of which is doubtful, stands with hand uplifted towards the two corner posts, in sign of adoration.

This personage is girdled from the waist with a checkered shawl, the texture of the fabric being represented by a rough cross hatching on the stone. This pattern has been continued as a border design. Date, earlier than 3000 B.C.

An Advance in Lecithin Administration

TRADE MARK
A.D. 1715.

Byno' Lecithin

A VALUABLE TONIC NERVE FOOD

'BYNIN'
LIQUID MALT

'BYNIN'
AMARA

'BYNIN'
EMULSION

'BYNOL'
THE 'ALLENBURYS'
MALT AND OIL

'BYNO'
CASCADA

'BYNO'
GLYCEROPHOSPHATES

'BYNO'
HYPOPHOSPHITES

"BYNO" LECITHIN presents Lecithin in combination with "Bynin," pure active liquid malt, together with the Alkaloids of Cinchona and Nux Vomica. The advantages claimed for this product are
therapeutic efficiency, palatability and ease of assimilation.

"BYNO" LECITHIN is at once a digestive, a tonic and a food; it exerts a stimulating and reconstructive action on the enfeebled nervous system, and greatly improves general nutrition.

Each ounce of "Byno" Lecithin contains 4 grains of Lecithin.

In bottles
at 1/9, 3/- and 5/- each.

Full Descriptive Pamphlet
and Sample sent free
on application.

'BYNO'
FORMATES

'BYNO'
HÆMOGLOBIN

'BYNO'
LECITHIN

'BYNO'
PEPSIN

'BYNO'
PLASMA

'BYNO'
PANCREATIN

'BYNO'
PHOSPHATES

SPECIAL MALTED COMBINATIONS
MANUFACTURED BY
Allen & Hanburys Ltd., London

HOEFFTCKE'S EXTENSION APPLIANCES.

AMBULATORY TREATMENT OF FRACTURE OF THE LIMBS, TUBERCULOUS AND ARTHRITIC DISEASE OF JOINTS.

By C. A. HOEFFTCKE,

21, Woodstock Street, Oxford Street, London. W.

By Appointment to several Hospitals.

THE average result in the treatment of fractures of the neck of the femur has been very unsatisfactory, especially in old people, and I have heard the doctrine advocated to leave a neck of femur fracture alone and let the patients get on as well as they can, without making even an attempt to keep the bones in a good position.

Of late years screws and pegs have been tried, and although in a few cases union has been obtained, the majority show bad results. The splint which I have devised for neck of femur fractures has proved valuable to surgeons in many cases. First of all, with a recent fracture the patient can get up within a few days of the accident, which prevents hypostatic congestion of the lungs and other drawbacks of the recumbent treatment. The bones can be held in good apposition while the patient walks, and I can safely say that the chance of obtaining good union by means of my Extension splint is better than with any treatment hitherto devised.

By applying the apparatus immediately after the accident the best results are obtained, but even in ununited fractures in old people the percentage in which good union results is a high one.

As the trochanter is generally displaced upwards the extension part of the apparatus has to do most of the work, and although it is easier when the appliance is put on to reduce the shortening under an anæsthetic, it can be attained by the action of the apparatus alone.

The skiagrams 1 and 2 show a fracture two years old reduced under an anæsthetic, and the fragments held in apposition by means of the splint while the patient is enabled to walk about.

Very often a fracture of the neck of femur is impacted, and when the weight is put on the leg, even after considerable time has elapsed, the long bone will displace upwards, and in addition through the action of the adductors the fracture will open on the top and so prevent union.

When my splint is used the fracture remains impacted and the result is generally a very good one. Even when the surgeon decides to hold the fragments together with a screw, union is obtained in much quicker time than with the recumbent treatment, as the exercise of the muscles and dependent position of the leg furthers the blood-supply and allows the callus to form more quickly.

As there is no pressure upon the leg the holding of the screw is not interfered with, and by keeping the leg in the abducted position by means of the splint the contraction of the adductors is counteracted.

The great feature of this treatment is that from the time the apparatus is put on the patient is able to walk about without crutches and lead an active life again. The general health of patients with old ununited fractures, which has in most cases suffered from inactivity, improves, and the atrophied muscles regain their normal power from the exercise of the limb.

Mrs. W. (æet. 71). This case was diagnosed in the first instance as a sprained hip, but when a skiagram was taken two months after the accident, a fracture was shown which had been impacted. My appliance was ordered and put on Nov. 29th, 1910, three months after the accident. The leg was considerably adducted, so that the apparent shortening was about one and a half inches, actual shortening half an inch. Extension was put on and the leg gradually abducted with the help of the appliance. The patient commenced to walk again, and her health improved gradually. Another

radiograph was taken, which showed a good deal of callus forming. Extension was reduced and a certain amount of weight allowed to bear on the foot. A further radiograph taken Oct. 5th, 1911, showed good bony union. The splint was taken off and the old lady is walking about as well as before the accident. This is indeed, a very satisfactory result for a patient of this age.

Mr. E. (æet. 82). Neck of femur fracture. Splint put on six days after the accident, bony union obtained three months afterwards.

Mrs. B. (æet. 42). See Fig. 1 and 2. Neck of femur fracture, broken two years ago; shortening one and a half inches, leg adducted, and line of fracture opened out on the top. Shortening reduced under an anæsthetic on my Extension table Nov. 19th last, and leg abducted. When Extension splint had been on for eight days, and the patient had walked about on it, the skiagram taken showed a quarter of an inch shortening and bones in much better position



FIG. 1.

Mrs. B. (æet. 42). Neck of femur fracture, November, 1911. Fragments opened out on the top. Leg abducted. One and a half inches shortening.

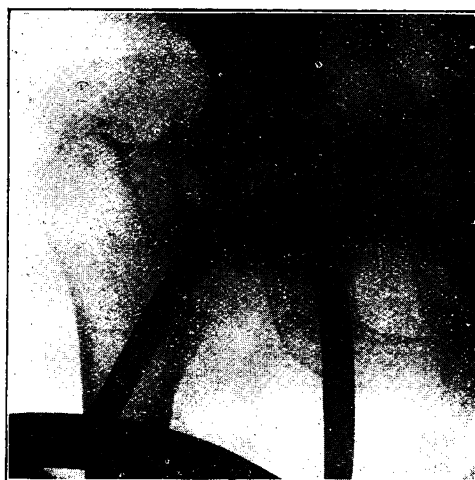

FIG. 2.

Mrs. B. (æet. 42). Neck of femur fracture. Shortening reduced to a quarter of an inch 19th November last; leg abducted. Skiagram taken 27th November. Bones in good position.

(To be Continued in the last issue of every month of 1914.)

Health Resorts.

CHLORIDE WATERS—

DROITWICH [Worcs]. Pure Natural Brine. Rheumatism, Gout, Sciatica, Neuralgia, Neuritis, &c. [See Advertisement on page 39.]

SPAS.

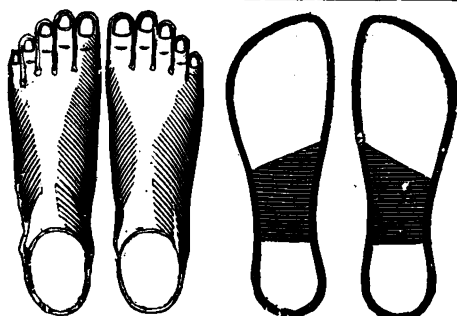

DOWIE & MARSHALL,

BOOTMAKERS (EASY),

455, WEST STRAND, CHARING CROSS, LONDON.

Registered at Stationer's Hall.

(Established 1824.)

[“G.P.O. Telephone No. 9015 Central.

The instructions of the Profession intelligently carried out in the Departments for LADIES, GENTLEMEN, and CHILDREN, and especial attention is given to the Treatment of Weak Ankles and Flat Feet.

Illustrated Catalogue Gratis, in which is instruction for Self-measurement.

DOWIE & MARSHALL, 455, West Strand, Charing Cross, London.

THE PRICE OF THE FAMOUS

12 h.p.

ROVER

But includes as Standard for 1914, 12 volt Rotax Lighting Set, 6 in. longer chassis and body for tall drivers (optional), one man Hood (optional), Screen, Horn, Spare Wheel and Tyre, etc., etc.

Remains
at

£350.

THE ROVER CO., LTD., COVENTRY, and at 59-61, NEW OXFORD STREET, LONDON, W.

The SANITAS ELECTRICAL CO., Ltd.,

The Specialists in X-Ray and all Electro-Medical Apparatus,
61, NEW CAVENDISH STREET, LONDON, W.

ESTABLISHED 1901.

WORKS:

9 & 10, BENTINCK MEWS, W.

The New Earth-free “MULTOSTAT”

MORE THAN 5000 IN DAILY USE.

Free from all possibility of earth shocks, and giving TRUE (not pulsating) Galvanic Current.
The REAL Universal Apparatus for the following approved methods of treatment:—

GALVANISATION, Ionic Medication, Electrolysis, Leduc Intermittent Continuous Current, &c.

SINUSOIDAL-FARADISATION.

GALVANO-SINUSOIDAL-FARADISATION.

SCHNÉE 4-CELL BATH.

HYDRO-ELECTRIC BATHS, Full & Local.

LIGHT.

CAUTERY. } Separately or Simultaneously as desired.

BIER'S HYPERAEMIC TREATMENT.

NEBULAR SPRAYS for Nose and Throat.

AIR-PUMPS FOR MASSAGE.

VIBRATORY MASSAGE.

SURGICAL OPERATIONS with Burrs, Tre-

CENTRIFUGES, FANS, &c. [phines, &c.]

NEW AND IMPROVED
SWITCHLESS MODEL



LISTERINE

is an efficient, non-toxic antiseptic of known and definite power, prepared in a form convenient for immediate use.

It is a saturated solution of boric acid, reinforced by the antiseptic properties of ozoniferous oils.

It is unirritating, even when applied to the most delicate tissue.

It does not coagulate serous albumen.

It is quite generally accepted as the standard antiseptic preparation for use where a poisonous or corrosive disinfectant can not be safely used.

It is particularly useful in the treatment of abnormal conditions of the mucosa, and admirably suited for a wash, gargle or douche in catarrhal conditions of the nose and throat.

In proper dilution, it may be freely and continuously used without prejudicial effect, either by injection or spray, in all the natural cavities of the body.

There is no possibility of poisonous effect through the absorption of Listerine.

A pamphlet descriptive of the antiseptic, and indicating its utility, in medical, surgical and dental practice, may be had upon application to Lambert Pharmacal Company, Locust and 21st Sts., St. Louis, Mo., U.S.A., or their British Agents, Messrs. S. Maw, Son & Sons, 7, Aldersgate Street, London, but the best advertisement of Listerine is

LISTERINE

LOSS OF HAIR.

POMADE MAX

(UNG. CANTHARIDIN e. HYDR. CO.)

possesses a marked action on the hair-producing structures. Its principal effects are:—

- (a) Benefits local circulation and nerve action.
- (b) Determines absorption of obstructive exudates.
- (c) Exercises penetrative parasitocidal action.

These partly explain the arrest of hair-fall and re-growth, which almost invariably follow its proper use. It contrasts with other formulae in definite reliability and striking rapidity of effect.

POMADE MAX is indispensable in

ALOPECIA PREMATURA,
ALOPECIA SEBORRHOICA,
ALOPECIA AREATA,
DANDRUFF,

and every variety and degree of
Loss of Hair.

MAY, ROBERTS & CO., LTD.

9, Clerkenwell Road, E.C.

"Tycos" Sphygmomanometer

for the quick and accurate determination of both DIASTOLIC and SYSTOLIC readings of Arterial Blood Pressure. From all reputable dealers. Instrument on approval on receipt of card.—Particulars free from SHORT & MASON, LTD., Macdonald Road, Walthamstow, N.E.

Coachmen's, Grooms' and

CHAUFFEURS' LIVRES.—Large Stock of Top Coats, Drab and Coloured, Summer Coats, Waistcoats, drab and white Doeskin Cloth Breeches, Top Boots, Hats and Gloves, in first-class condition. Lots of New Liveries never worn, best clothes, best West-end of London make. Mackintoshes, Carriage Aprons. Cheap on approval. Send for price list.—ARMSTRONG, 33, Connaught Street, Marble Arch, Hyde Park, W. Telephone 1999 Paddington.



J.H. HAMILTON & CO., LTD.

Originators and Sole
Makers of

HAMILTON'S "ELASTIC"
**FIVE GUINEA
DRESS SUIT.**

Perfected by over 30 years' experience.

Largest Medical
connection in London.

ONLY ADDRESS—
**10, GEORGE ST.
HANOVER SQ.,
LONDON, W.**

Telegrams:
"Vestidura, Reg., London."
Telephone: 387 Mayfair.

STOP USING OIL LAMPS!



The
Dargue
Lamp
fitted
for your
Dining
Room
Table
21/-

Adopt Acetylene Gas
—the nearest approach
to daylight that science
has yet discovered.

**The Dargue
Patent Acetylene
Table Lamp**

is self-contained, easy and clean to operate, absolutely safe, economical in use, and of handsome design in solid brass. It gives a soft white light for five to eight hours from one charge and solves the lighting question for the Doctor in the wilds abroad, or on the Moors at home. Money refunded if not absolutely satisfactory.

Dargue Acetylene Lamps with burner 10/6; other fittings extra; fitted as illustrated 21/-. The same lamp is supplied with special fittings for Drawing Room, Hall, Kitchen, Garage, Stable, etc., all of which are illustrated in our

**Free Book on
Country Lighting.**

Send a p.c. for it to-day.
Dargue Acetylene Co. Ltd.,
5, Dargue Chambers, Grey
St., Newcastle-on-Tyne.

(1) ②

BLOOD PRESSURE. IMPROVED

Sphygmomanometer.

N.B.—To overcome the annoying escape of mercury arising from loss of rubber caps and other causes, Hawksley & Sons have designed a "non-spillable" Manometer Tube for Dr. Martin's Sphygmomanometer.

Price of
**DR. MARTIN'S IMPROVED
SPHYGMOMANOMETER,**
with "Non-spillable" Tube.

Carrying Case, with Filler and wide Armlet,
£1 13s. 6d.

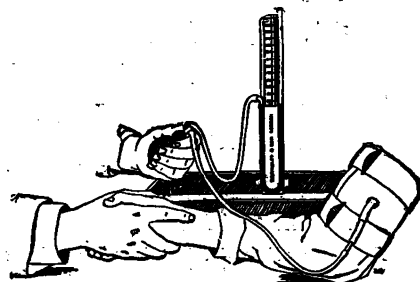

CAUTION.—As there are so many inferior copies of our instrument on the market, the profession is respectfully requested to send either direct to us, or insist upon having instruments of our make.

KNEE TRUSSES.



For Dislocated Internal or External Semilunar Cartilages, for Chronic dislocation of the patella, and relaxed internal or lateral ligaments. The best results are obtained by fitting the side plates to the patient's knee, but if this be impracticable send circumference of joint over patella only with knee semi-flexed. State

which knee, and short description of the case. *Used by professional footballers, tennis players, etc. The truss does not interfere with the free action of the knee, on flexion or extension.

HAWKSLEY & SONS,

Surgical & Physiological Instrument Makers,
357, OXFORD ST., LONDON, W.
PHONE: 1152 MAYFAIR.
TELEGRAMS: "SPHYGMIC LONDON."

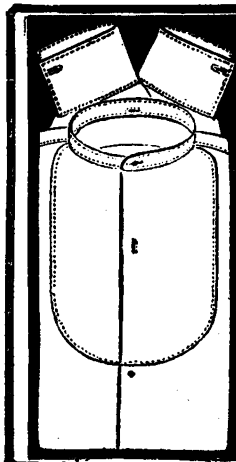

HARPER'S LINEN SHIRTS AND COLLARS

Worn by 2,000 Medical Men.

SPECIAL 25% DISCOUNT FOR SAMPLE ORDER

If sent before one month from date, we will accept an order for not more than 6 shirts and 1 dozen collars as a special trial to prove to medical men the value of buying direct from the manufacturing centre.

WHITE SHIRTS.

ERIN BRAND. Magnificent quality, full dress or short front, 3 for 16/6. ... 12/6
SHAMROCK BRAND. Best quality possible to produce, 3 for 22/6. ... 17/0
Both qualities made to pattern shirt.

IRISH LINEN COLLARS. All shapes 6/- per dozen. OFFER ... 4/6

IRISH POPLIN TIES. Admirably suited for professional wear; patterns free on request.

Complete Illustrated Catalogue Free.

G. HARPER & CO., Specialist in :: :: ULSTER HOUSE, BELFAST.

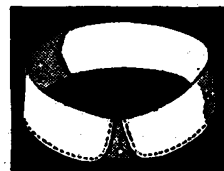

No. 7.—Turnover shape.
14, 12, 2, 2 1/2 ins. deep.

THE "COMPACTO" STYLO. The nattiest pocket ink-pencil ever made.



3/6

Heavily Silver-plated, complete in dainty box, with filler, &c. ... each 3/6

Solid Silver, hall-marked ... each 7/6

OPENS OUT TO FIVE INCHES; SHUTS UP TO THREE INCHES FOR POCKET. QUITE UNBREAKABLE,

UNLEAKABLE, AND DUST-PROOF. INVALUABLE FOR NOTE-TAKING; THE INK DRIES AT ONCE.

Obtain of your Stationer, or send P.O. (which will be refunded if pen is not liked), direct to the Makers:—
BURGE, WARREN & RIDGLEY, LTD. (Makers of the famous "Neptune" Fountain Pens), 91 & 92, Great Saffron Hill, London, E.C.

The latest Improvement in Trusses.

WM. COLES & CO.,

INVENTORS OF

THE SPIRAL SPRING TRUSS.

5, SACKVILLE STREET, PICCADILLY, W.

(Removed from 225, PICCADILLY.) Particulars by Post.

TELEPHONE 2646 Mayfair.

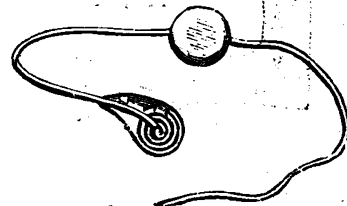
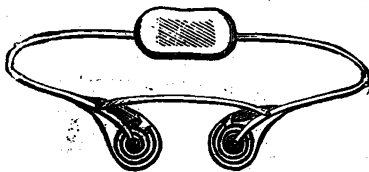

PLAYER'S NAVY CUT DE LUXE

IS A DEVELOPMENT OF THE
ORIGINAL PLAYER'S NAVY CUT.



2-OZ.
AIR-TIGHT TIN

1/2



4-OZ.
AIR-TIGHT TIN

2/4

Player's Navy Cut De Luxe is the outcome of many years' experience and is probably the best Pipe Tobacco ever offered to the Public.

It is perfectly accurate to describe it as being manufactured from not only the best growths of Virginia, but from the selected leaves of those best growths.

PACKED ONLY IN 2-OZ. AND
4-OZ. PATENT AIRTIGHT TINS.

JOHN PLAYER & SONS, Nottingham.

The Imperial Tobacco Co. (of Great Britain and Ireland), Limited



Regd. No. 154011

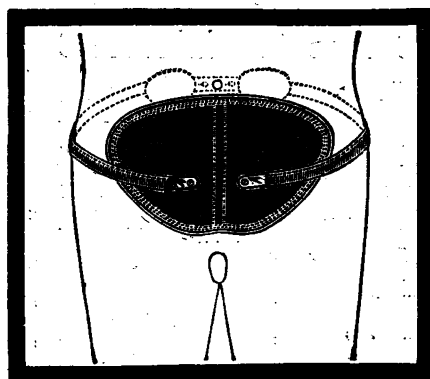

The CURTIS ABDOMINAL SUPPORT

(PATENTED 21103/10.)

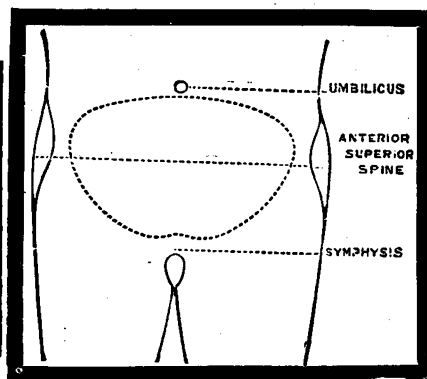

This is the only scientific Abdominal support which accomplishes its purpose effectually, and with the least discomfort to the patient.

Supplies a perfect support for Enteroptosis, Visceroptosis, as well as for post-operative cases. Suitable in all cases requiring direct Abdominal support—allows perfect freedom of movement, does not get out of position, and obviates the use of Perineal straps. Succeeds where abdominal belts fail!

Members of the Profession are invited to write for particulars to—

WALTON & CURTIS (Patentees), Orthopædic Specialists,
190, BROADHURST GARDENS, WEST HAMPSTEAD, LONDON, N.W.

Wholesale Agents—
ELLIS, SON & PARAMORE,
Spring Street Works, Sheffield.

W. H. BAILEY & SON'S

Patent Belts. Trusses and Elastic Stockings.

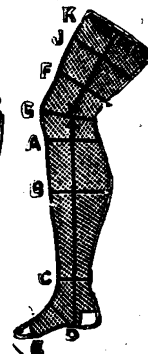
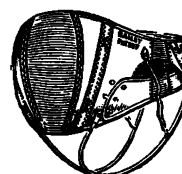
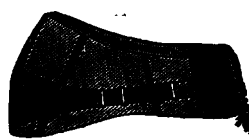
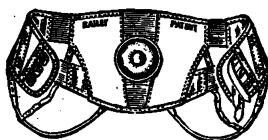
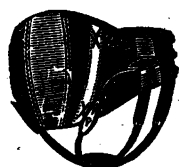
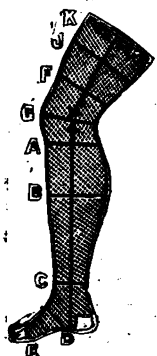

Bailey's Patent Belts for General Support, Obesity, Umbilical Hernia, Prolapsus Uteri, Appendicectomy, Colectomy, &c., &c.

CHEAP BELTS FOR HOSPITALS AT CONTRACT PRICES.

Price Lists and Forms for Measurement free.

**TRUSSES,
INGUINAL,
SCROTAL,
FEMORAL,
INDIARUBBER.**



**TRUSSES,
UMBILICAL,
PROLAPSUS,
MOO-MAIN,
"XYLONITE."**

"NO GOOD RESULTS CAN BE OBTAINED FROM ANY TRUSS WHILE THE DAILY BATH IS TAKEN WITHOUT ONE."

IMPORTANT NOTICE.

MESSRS. W. H. BAILEY & SON are prepared to send (immediately on receipt of letter or telegram) thoroughly Competent Assistants, Male or Female to attend patients at their homes, and to take Doctor's instructions. They personally superintend the making and fitting of the Appliance throughout, thus ensuring the best possible results.

W. H. BAILEY & SON,

38, OXFORD STREET, LONDON ...
2, RATHBONE PLACE, LONDON ...

Telegrams: "BAYLEAF, LONDON."

Manufacturers of Surgical Instruments, Hospital and Sick Nursing Appliances, Trusses, Elastic Stockings, Abdominal Belts, &c.

For Surgical Instruments and Appliances.
For Hospital and Invalid Furniture.

Telephone: 2942 Gerrard.

A New Thermometer Case



Mappin's new registered design Clinical Thermometer Case. A most convenient case, that entirely replaces the old "loose cap" one. Made on the principle of the pocket pencil case, one simply presses the spring with the forefinger, when the carrier conveys the thermometer forward and releases it when required. Closes automatically. Supplied in Silver and Gold, complete with a lense front thermometer.

Silver	0	10	6
9 carat	1	15	0
18 carat Gold	3	15	0

A Catalogue of Jewellery, Gold, Silver, and Silver Plated Articles posted free.

Mappin & Webb Ltd

Jewellers

158-162, OXFORD STREET, W.
2, QUEEN VICTORIA STREET, E.C.
220, REGENT STREET, W.

Paris, Nice, Rome, Buenos Aires, Sao Paulo, Biarritz,
Lausanne, Johannesburg, Rio de Janeiro, Montreal.

Reg. No.
628476.

MAPPIN & WEBB

TAYLOR'S TYPEWRITER CO., Ltd.

ARE SELLING THE

CORONA

FOLDING MACHINE } £10 10s
Weight 6lbs.

Visible 2 Colour Writing
Medical Keyboard.

Dept. B.J., 74, Chancery Lane, London.

Winter Tours

IN
Sunny Lands

RETURN FARES:

Gibraltar - £10

Port Said £27 10s

Bombay £33 16s

Apply to Anchor Line (Henderson Bros.), Ltd.,
Royal Liver Building, Walter Street, Liverpool.

Anchor Line

Sailing regularly from
Liverpool.

LARGE FAST STEAMERS.

Splendid Accommodation

First-class Cuisine.

Wireless Telegraphy.

THE WORLD-FAMED
Angelus
PLAYER
PIANOS

the extraordinary success of
which is undoubtedly due to
their Artistic Supremacy, Reliability
and Moderate Prices.

SIR HERBERT MARSHALL & SONS, Ltd.,
Dept. 31, Angelus Hall, Regent House, Regent St., London

MAW'S Reliable Surgical Appliances

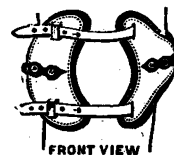

FRONT VIEW

PAGET'S KNEE CLAMP.

BEST QUALITY.

For Displaced Semilunar Cartilage.

Price 21/- each.

When ordering please state whether for right
or left knee, also circumference of same.



MAW'S VALGUS PLATES FOR FLAT FEET.

PRICE 7/6 per pair.

When ordering please send tracing of foot,
or size of boots usually worn.

S. MAW, SON & SONS,

Surgical Instrument Makers,

7-12, ALDERSGATE ST.,

LONDON, E.C.

Comfortable Fitting, and

Waiting Rooms provided.

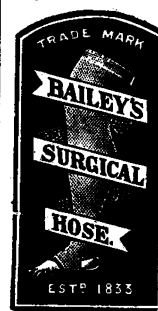

Elastic Stockings

WHOLESALE AND RETAIL

W. H. BAILEY & SON,
38, Oxford Street, W.

RANKEN & Co.,

13a, George Street,
HANOVER SQUARE, W.

(Opposite St. George's Church)

Telegrams: MENTALLY. Telephone: GER 597.

TAILORS

R.A.M.C. and I.M.S.
KITS,
CIVIL CLOTHING,
A SPECIALITY.

ESTIMATES ON APPLICATION.
Moderate Prices.

INDIAN HOUSES:

CALCUTTA, SIMLA, LAHORE,
RAWAL PINDI, and DELHI.

CARL ZEISS (London) Ltd.

13-14, Great Castle Street, Oxford Circus,
LONDON, W.



GRAND PRIX
INTERNATIONAL MEDICAL CONGRESS, 1913.

MICROSCOPES

AND

MICROSCOPICAL ACCESSORIES.

Photomicrographic Outfits.
Dissecting Stands.
Prismatic Binocular Magnifiers.
Projection Apparatus.
Optical-Surgical Instruments.
WOLF'S Electro-Optical Instruments.
LAUTENSCHLAGER'S Laboratory
Equipment.
WINKEL'S Microscopes & Accessories.

Separate Catalogues for each Department, post free.

TENAX

(Registered Trade Mark.)

ABSORBENT AND ANTISEPTIC.

Specially prepared for Surgical Purposes, and superseding lint, cotton wool, tow, and oakum, for dressings.

"It possesses the tarry fragrance which is pleasing to patients; it is a cheap and simple kind of antiseptic dressing, capable of being applied to numerous surgical purposes, and is well worthy the attention of medical men engaged in hospital or private practice. We may safely recommend it, and it has answered admirably in the cases in which we have employed it."—THE LANCET.

In packets containing 1 lb. each, 1/4 per lb.

SOUTHALL BROTHERS & BARCLAY, Ltd.,
BIRMINGHAM.

HOLDEN BROTHERS,

MAKERS OF THE

"Natureform" Boots, Shoes & Hosiery
to the Medical Profession.

ALL FOOT DISABILITIES CAREFULLY
PROVIDED FOR.

3, Harewood Place, Oxford Street
LONDON, W.

Panel Doctors

To get through the enormous amount of work imposed upon you by the Insurance Act, it is essential for you to cover the ground quickly,

THEREFORE YOU MUST MOTOR.

By becoming an Associate (no joining fee) you can obtain your car and accessories at a much cheaper price than is possible from Agents or Manufacturers.

The Society divides all profits amongst its members.

Write to-day for particulars to

The United Motorists Co-operative Supply, Ltd.,
1, Berners Street, London, W.

ISSUED AT LLOYD'S.



THE "WHITE CROSS" DOCTOR'S POLICY

SPECIAL BENEFITS
— FOR —
MEDICAL MEN ONLY.

APPROVED BY
THE MEDICAL INSURANCE
AGENCY.

Full prospectus from The Secretary,
GUY ELLISTON, 429, Strand, W.C.

**"THE" TAILORS
TO THE MEDICAL PROFESSION.**

Fishers

WEST END:
215, 217, 219, Regent Street, W.
(Telephone: Gerrard 1723.)

CITY:
132, Fenchurch St., E.C. (Opposite
Minning Lane.)
(Telephone: Avenue 6248.)

Best materials, skilled cutting,
expert fitting and finest workman-
ship ensure the fullest satisfaction.

PRICES STRICTLY MODERATE.
Patterns and Measure Form sent on application.

Dress Suits
from
5½ Gns.

Overcoats
from
4 Gns.

ST. JOHN AMBULANCE ASSOCIATION.

INVALID TRANSPORT SERVICE,
(under the patronage of many leading physicians
and surgeons), for the convey-
ance of sick and injured patients
(infectious cases excepted) to
and from all parts. The Associa-
tion has a fully-trained Staff
and all the necessary appliances.
—For particulars, apply to the
Transport Manager, St. John's
Gate, Clerkenwell, E.C. —
Telegrams: "Firstaid, London."
Telephone: 861, Holborn.



**LLOYD'S SPECIAL
MOTOR POLICY**

FOR MEDICAL MEN (UNLIMITED).

6 h.p., £5 2s. 6d.; 8 h.p., £6 2s. 6d.;
10 h.p., £8 15s.; 12 h.p., £7 10s.; 14 h.p.,
£8 5s.; 15 h.p., £8 15s.

BUTLER & SON, Motor Insurance Brokers,
181, Northcote Rd., Clapham Junction. [Est. 1873.
Phone: Battersea 1310. Tele.: "Racmu, London."
Transfers accepted without loss (no claims) bonus.

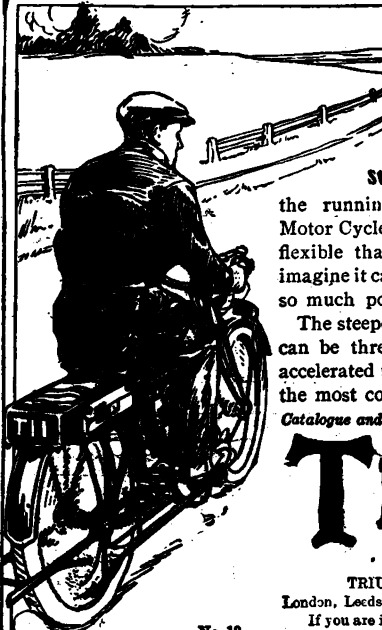

There is a
subtle difference in
the running of a Triumph
Motor Cycle. The engine is so
flexible that it is difficult to
imagine it capable of developing
so much power.

The steepest hill can be negotiated without a falter, traffic
can be threaded at walking pace, and the speed quickly
accelerated to 50 miles per hour, and—all the while it is under
the most complete control. **PRICES FROM £49 5 0**
Catalogue and "Hints and Tips" Booklet for Triumph Motorists, post free.

TRIUMPH

TRIUMPH CYCLE CO., LTD. (Dept. B.M.), COVENTRY.
London, Leeds, Manchester, Glasgow. Agents Everywhere.
If you are interested in Cycles send for the Triumph Cycle Catalogue.

No. 12

**"EUREKA"
CREPE VELPEAU
BANDAGE.**

RUBBERLESS, POROUS, WASHABLE.

DESIGN AND
TRADE MARK
REGISTERED.

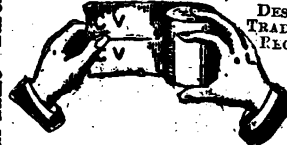

is used for all binding purposes. Does not
stop circulation. Is self-clinging and of
great elasticity.

Width 2 2½ 3½ 8 11 in.
Price each Bandage 1/6 2/- 2/6 4/6 6/-
8 and 11 inches used for abdominal binding.
Special Discount for Quantities.

From all Instrument Depôts, Druggists, or
Stores or from **SOLE Importer.**

VINCENT WOOD,
Maker of Trusses, Belts, Hoofers, &c.,
4, ALBION PLACE, BLACKFRIARS
BRIDGE, LONDON, S.E.
Send for Price List.

Spyker Single Landulette
MOTOR CAR, in excellent condition.—Apply,
H. WRIGHT, Mayfield, Kelghley.

De Dion Bouton

cars, engines and chassis components are the
subjects of patents the British and Colonial
rights in which are the property of De Dion
Bouton (1907) Ltd. The Company will institute
proceedings against importers, owners or users
of unlicensed De Dion Bouton cars, chassis or
engines. Before buying any De Dion Bouton
car, chassis or engine it is advisable, by
quoting the engine number, to ascertain from
the Company whether or not it is licensed.

Second-hand De Dion Bouton Cars
may be purchased through the Company.
The following are three selections from the
current list of second-hand cars for sale:—

- 8 h.p., 1 cyl., 1911, 4-seated side-
entrance body, hood, wind-screen,
and tools £110
- 12 h.p., 4-cyl., 1911, wide 2-seated
torpedo body, hood, wind-screen,
lamps and spares £190
- 18 h.p., sold May, 1913, 4-seated
torpedo body, Kopalapso hood and
cover, wind-screen, luggage grid,
Auster back shield with side-wings,
Warland rims with spare, 5 lamps
and accessories £425

Owners' names and addresses, particulars as
to where cars can be inspected and tried, and
complete list of cars for sale, may be had on
application to—

DE DION BOUTON (1907) LTD.

10 GT. MARLBOROUGH ST., LONDON, W.

Telephone: 3151 City (3 Lines).

Telegrams: Andesite Reg - London.

**THE
INVINCIBLE
TALBOT
CAR**

The ideal "Doctor's Car." Absolutely reliable and dependable on all
roads at all hours. The "Talbot" leads in improvements as well as
in the **QUALITY** which goes to the making of an **INVINCIBLE** Car.

Catalogue post free on request.

CLEMENT TALBOT, Ltd., Automobile Designers and Engineers, Barlby Rd., Ladbroke Grove, London, W.

Absolute comfort is ensured in any weather if your Car is
 The **"MORGAN"** **Cabrio-Landaulette**
 NEW PATENT

By the simple, yet ingenious mechanism, it can be converted, almost instantly and without exertion, into either a fully-open, an entirely closed, or a half-closed car.

Fitted to the **ADLER**—a tried and proven Chassis of superlative workmanship—it makes the very Car for the **MEDICAL OWNER-DRIVER**.

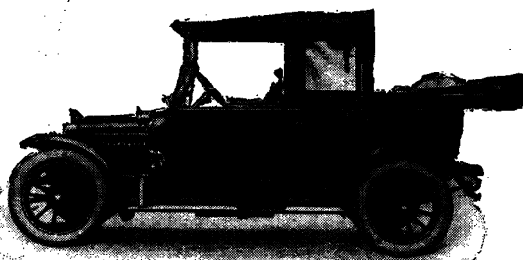

The New 9 h.p. - - -
MORGAN-ADLER CARETTE
"The Perfect Miniature Motor"
 with Morgan 2-seat body, hood, five lamps, screen and horn, at 290 guineas is exceptional value.

MORGAN & Co., LTD.,
 127, LONG ACRE, W.C.,
 AND
 10, OLD BOND ST., W.

A LONG FELT WANT.

"THE BELL" MOTOR CAR POLICY

(Subscribed by Underwriting Members of Lloyd's only).

SPECIAL DOCTORS' POLICY.

The Indemnity is the most comprehensive on the market and contains provision for the following

LOSS OF USE OF CAR.

The Association provides a Car, **free of charge**, during the period that the Insured Car is being repaired owing to accidental damage. (Limit of period—14 days.)

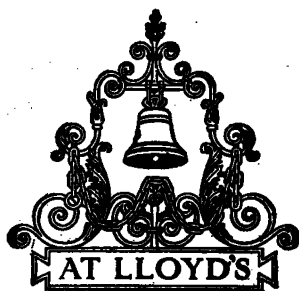

MEDICAL Referees required in the United Kingdom.

Full Particulars from—"THE BELL" ASSURANCE ASSOCIATION,

OR

34, CLEMENTS LANE, LOMBARD STREET, E.C.

ANY LLOYD'S BROKER.

Telegrams: "ASSURGENCY, LONDON."

Telephone: 3240 Avenue (2 lines).

If you want the best,
 the smartest and speediest, the most reliable
 and economical light car that money will buy,
 get a Hillman "nine." It is equal to any
 work and will serve you well all the year
 round. For a doctor's use nothing beats the
9 h.p. HILLMAN

Write for illustrated list of this and other models.

THE HILLMAN MOTOR CAR CO., Ltd., COVENTRY.
 Telephone—275 Coventry. Telegrams—"Hillclimb, Coventry."
London Showrooms - 107, Great Portland Street, W.
 Telephone—2826 Mayfair. Telegrams "Hillclimb, Wesdo, London."
 Birmingham Agents—James & Robinson, Ltd., 75, Bristol Street.



COMPLETE £235

PRICE AND VALUE

There will always be a market for motor carriages, as for roller skates. There were always "cheap" cars, "cheap" meaning low-priced. There were always cars whose most signal distinction was their high purchase-price. Similarly, there was always one car which gave its buyers sterling value for every penny of price paid. It commanded a high price in the old days, when good cars might be counted on one's fingers, just as it fetches more than gas-pipe and soft-solder price to-day. It costs less per unit of rating to day than ever, because it is built in largern umbers than ever, quantity facilitating the maintenance of quality at reduced selling prices. Built for service but priced for sale, its price being determined by its cost, and not its service capacity by its price, the car for the doctor who wants sound value and trouble-free service is the

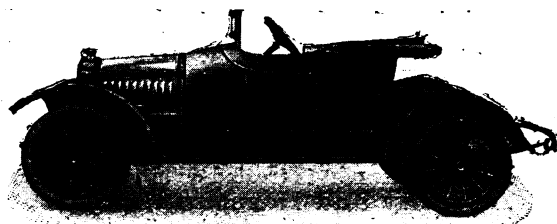

12 H.P. DX CHASSIS, with two-seated torpedo body, tool-box at rear, hood, screen, tool-kit, and guarantee,

£350 - 10 - 0.

DELIVERY FROM STOCK.

DEFERRED PAYMENTS ARRANGED.

Write for Booklet "The Doctor and the Car."

DE DION BOUTON (1907), LTD,
10, GREAT MARLBOROUGH ST., LONDON, W.

"Andesite Reg - London."

City 3151 (3 Lines).

FOR LIST OF SECOND-HAND CARS SEE PAGE 37

De Dion Bouton

The All British Standard Light Car

THE ideal runabout for town or country use. Has all the comfort and luxury of a large car. Equipped with 4-cyl. engine (9.5 h.p.) It is remarkably steady and delightfully easy to drive. The entire cost of running and maintenance is extremely low—less than two pence per mile including tyres, petrol, greases, insurance, repairs, etc. Tax £3 3s.

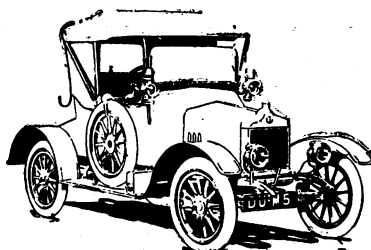

Price **£195** Complete.

Write for Booklet and name of nearest Agent.

The Standard Motor Co., Ltd., Coventry.

London Agents: The Pychley Autocar Co., Ltd.,
179-181, Great Portland Street, W.

London Fever Hospital, Liverpool Road, Islington, N.

For the treatment of non-pauper patients with infectious fever. Part payment required, balance found by the Hospital. A few private rooms for such as can pay four guineas a week.

HELP VERY MUCH NEEDED. No aid received from the rates. Subscribers' domestic servants removed and treated free.

For admission apply to the Secretary.
Telephone 987 N.

W. CHRISTIE, Major.

DROITWICH (Worcs.) THE FAMOUS BRINE BATHS SPA.

Reclining, Douche, Needle and Magnificent Swimming Baths, also Aix Douche, Nauheim Baths, etc., all supplied with PURE NATURAL BRINE pumped direct from the Springs. Unequalled for Rheumatism, Gout, Sciatica, Neuralgia, Neuritis, Rheumatoid Arthritis, &c. Lovely country. Good climate. Analyses and Illustrated Booklet free from Baths Manager, J. H. HOLLYER, 15, Corbett Estate Offices.

HOTEL SEEHOF, AROSA, Graubünden, SWITZERLAND.

New building. First-class house. With every modern comfort. Winter sport. Own skating rink and curling. Opening 1st December. Terms from frs. 9. Special arrangements for families. Prospectus through the management.

Hove Medical Baths, King's

Esplanade, Hove, Brighton.—SPECIALITY BATHS; Nauheim Treatment, combined with Dr. Schott's Exercises, Ionic Medication, Droitwich Brine, Bromo-Iodine, Sulphur, Ozonic and Seaweed Baths, Mechano-and-Hydro-Therapeutic Treatment and Swedish Massage and Remedial Exercises by certified masseurs and masseuses.

Electric light baths, Gynaecological and localized electrical treatment by galvanization. Faradization, &c. Turkish and Sea Water Baths. Ladies' and Gentlemen's sea water swimming bath.—Booklet and price list on application to M. MANNINGTON, Managing Director. Nat. Telephone 2518.

SIDMOUTH

Devons most Richly-graced Retreat,
IS MOST APPRECIATED

IN WINTER

MORE beautiful and more bracing than at any other period of the year, with surroundings of inexhaustible charm specially appealing to all seeking a quiet, restful, and invigorating change. The KNOWLE HOTEL is Sidmouth's most delightful residential establishment. Standing on a noble eminence, overlooking the sea, surrounded with towering cliffs and moorlands, in its own magnificent park of 20 acres, it commands a view as incomparable as its appointments and service are unapproachable.

KNOWLE HOTEL.



GARAGE. OWN ORCHESTRA. GOLF.

Write Manager for Booklet and Terms. Telephone: No. 5.

Alcohol and Drug Inebriety and Neurasthenia.

INVERNITH LODGE SANATORIUM, COLINSBURGH, FIFE, SCOTLAND. (Licensed under the Inebriates Acts.) FOR GENTLEMEN ONLY.

Neurasthenia is treated on approved principles, and there are Open-air Shelters in the grounds for suitable cases. **Inebriety and Narcomania** are treated on definite medical lines, and the most approved scientific means are employed in the curative treatment. The Resident Medical Superintendent has each patient under his personal care and observation. The curative treatment is much aided by the healthy situation of the Sanatorium and by its isolation from temptation.

The Sanatorium stands 450 feet above the sea, faces south, and looks out over the Firth of Forth. The climate is dry and bracing. All outdoor and indoor sports. First-class private golf course. Excellent mixed shooting over 1,600 acres, fishing, tennis, gardening, carpentry, &c. Billiard room (two tables), music room, large private library.

References to leading physicians in the chief centres given on application.

For all particulars apply to the *Resident Medical Superintendent*, W. H. BRYCE, M.B., C.M.

Telegrams: "Salubrious, Upper Largo." Telephone No. 8 Upper Largo. STATION—KILCONQUHAR (N.B. RAILWAY).

NEWMAINS RETREAT, NEWMAINS, LANARKSHIRE. Licensed under the Inebriates Acts.

The House is devoted to the Care of LADIES of the upper classes only, who can be treated either under the Acts or as Voluntary Patients. The place stands high and the estate is extensive, with bracing air and in good shelter. It is very retired and beautiful, well suited for the treatment of Inebriety, Narcomania and other perversions, Neurasthenia, Hysteria, and minor Mental Ailments.

No patient under Certificate of Insanity can be received.

References:—Sir THOMAS CLOUSTON, Dr. YELLOWLEES, Dr. RISIEN RUSSELL, and others.

Terms and particulars on application to "Superintendent, The Retreat, Newmains, Lanarkshire. Nearest Station Hartwood Cal. Ry.

NORWOOD (REMOVED TO BECKENHAM) SANATORIUM.

UNDER A COMMITTEE OF WELL-KNOWN MEDICAL MEN whose names will be supplied to any member of the profession on application to the Resident Medical Superintendent.

The object is to apply to the treatment of Alcoholism and other Drug Habits all available knowledge, and by accurate observation and record of cases to extend that knowledge, and place the therapeutics of Inebriety upon a definite scientific basis. The treatment is of such a nature that the restrictions common to Retreats need not be enforced. In many cases a residence of six weeks is sufficient.

The Sanatorium consists of a large family mansion, recently redecorated, and brought up to date in all respects. It is situated in a large and beautifully wooded private park, in near proximity to London.

All information to be obtained from the Resident Medical Superintendent, Norwood Sanatorium, Ltd., The Mansion, Beckenham Park. Consultations at 13, Welbeck Street, W., every afternoon by appointment.

Telegrams: "NOROTORIUM, BECKENHAM." Resident Medical Superintendent: FRANCIS HARE, M.D. Telephone: 648, BROMLEY.

BUNTINGFORD HOUSE RETREAT, BUNTINGFORD, HERTS. Licensed under the Inebriates Acts, 1879-99.

For Gentlemen suffering from Alcohol and Drug Inebriety; also for Gentlemen convalescing after illness. In a most healthy part of the country, 13 acres of grounds; about 350 feet above sea-level. Electric Light throughout from Private Installation. Golf, Cricket, Tennis, Rifle Range, Croquet, Library, Billiard, Photographic Dark Room, Gardening, Open Air Bath, Carpenter's Shop, Poultry, &c. Quarter-mile from Station, G.E.R. Two Resident Physicians. No Infectious or Consumptive Cases taken. Inebriety Patients are admitted voluntarily only, either privately or under the Inebriates Acts.

Terms, from 2½ Guineas.

Telephone: P.O. 3 Buntingford.

Telegraphic Address: "RESIDENT, BUNTINGFORD."

INEBRIETY. DALRYMPLE HOUSE, RICKMANSWORTH, HERTS.

Ten minutes' walk from stations on Great Central (half hour from London), Metropolitan and L. & N. W. Railways.

For the treatment of gentlemen under the Act and privately. Established 1883 by an association of prominent medical men and others for the study and treatment of Inebriety; profits, if any, are expended on the institution. Large secluded grounds on the bank of the river Colne. All kinds of outdoor and indoor recreations and pursuits. Terms 3 to 4 guineas weekly.

For further particulars, apply to F. S. D. Hogg, M.B.C.S., &c., Resident Medical Superintendent. Telephone: 16 Rickmansworth.

TREATMENT OF INEBRIETY, AND THE MORPHIA HABIT, ETC. CAPEL LODGE RETREAT & SANATORIUM, Near FOLKESTONE. (Licensed under the Inebriates Acts.)

Situated on the SUNNY CLIFFS OVERLOOKING THE SEA and the only Retreat on the South Coast. The latest scientific and Therapeutic methods for the Treatment and Cure of Alcoholic and Drug Inebriety are adopted. Bracing sea air and Sea Fishing—14 acres private grounds. Billiards, &c. Terms 3 to 4 guineas weekly. For full particulars apply E. NORTON, M.D., Capel Lodge, near Folkestone.

INEBRIETY. DRUGS. BEST CURE. NORTHLANDS RETREAT, 20, Bollingbroke Grove, Wandsworth Common, S.W. PRIVATE LICENSED HOME FOR LADIES Established 1864. Telephone 1065 Battersea.

Apply, THE MISSES ROUND and SISTER REEVE.

INEBRIETY. MELBOURNE HOUSE, LEICESTER PRIVATE HOME FOR LADIES.

Med. Attendant: R. SEVESTRE, M.A., M.D. Cantab. Prin.: Hy. M. RILEY, Assoc. Soc. Study of Inebriety. 20 years' experience. Excellent Med. References.

For terms and Particulars apply Miss RILEY or PRINCIPAL. Telegrams: "MEDICAL, LEICESTER." Nat. Telephone: 769.

RADICAL TREATMENT OF INEBRIETY AND DRUG ADDICTION.

Treatment lasts ten days. All craving obliterated. No suffering from withdrawal in drug habit.—Full particulars and Medical references from Matron or Medical Officer in Charge, 1, Westbourne Square, Bayswater. Telephone: 181 Paddington.

THE ALCOHOL AND DRUG HABITS. (Licensed under the Inebriates Acts) GHYLLWOODS, NEAR COCKERMOUTH, CUMBERLAND. For Gentlemen only. (There is also a Private Address for Patients correspondence.)

Patients are treated individually, and on a sound scientific basis with the object of building up the health generally, strengthening the will power, and educating the mind to an adverse attitude towards the above habits.

The situation of the house in the heart of the Lake District, nine miles from the nearest town and railway station, is unique in its suitability for the work, and its isolation from temptation makes close confinement quite unnecessary in the vast majority of cases.

Outdoor and indoor sports and occupation of all kinds are provided. Trout-fishing (own private lake and streams). Rough shooting over 2,000 acres, Golf (private 9-hole course), Tennis, &c. Poultry-keeping, Fish-culture, and Gardening may be indulged in, while a workshop and dark room are provided for joinery, woodcarving and photography. The house also containing a full-sized Billiard table. Terms from £3 3s. weekly, according to accommodation.

References to leading London and Provincial Consultants.—Full particulars on application to J. W. ASTLEY COOPER, L.R.C.P., Licensee & Resident Physician. Telegrams: "COOPER, BUTTERMERE."

INEBRIATE WOMEN. GROVE RETREAT

(Licensed under the Act.)
Egerton Road,
FALLOWFIELD, MANCHESTER.
Apply—MATRON.

NORTHUMBERLAND HOUSE, GREEN LANES, FINSBURY PARK, N.

A PRIVATE HOME for the treatment of Ladies and Gentlemen suffering from Mental and Nervous Affections.

Highly situated, facing Finsbury Park.
Voluntary Boarders received without certificates.
For particulars apply to the Resident Physician.
Telephone No. 888 (North).
Telegrams: "Subsidiary, London."

BARNWOOD HOUSE HOSPITAL FOR MENTAL DISEASES

Barnwood, near Gloucester. Telephone No. 337.
Exclusively for PRIVATE PATIENTS of the
UPPER AND MIDDLE CLASSES.

This institution is devoted to the care and treatment of persons of both sexes at moderate rates of payment.

The terms vary according to the requirements of the patients who can have private rooms and special attendants, or be accommodated in detached villas and in the branch convalescent establishment on the hills.

Under special circumstances the rates of payment may be greatly reduced by the Committee.

For further information apply to JAMES GREIG SOUTAR, M.B., the Medical Superintendent.

BISHOPSTONE HOUSE, BEDFORD.

Telephone 705.

PRIVATE HOME for MENTALLY AFFLICTED LADIES. Ten only received. Terms 4 guineas weekly.

Apply, A. CHILLINGWORTH, Esq., L.R.C.P., M.R.C.S., or Mrs. FEEL.

MALLING PLACE.

BEAUTIFUL SEVENOAKS DISTRICT.

Easy from Town or Coast. Both sexes, mentally unsound, received under perfect condition of treatment. Tel. and Teleg.: Adam, 2, Malling; London 26, Harley Street.

ST. ANDREW'S HOSPITAL

FOR MENTAL DISEASES

NORTHAMPTON.

For the Upper and Middle Classes only.

President—The Right Hon. the EARL SPENCER.

This Institution is a Registered Hospital under the Lunacy Act for the reception of private patients of the Upper and Middle Classes only.

It is pleasantly situated, and is surrounded by more than 100 acres of park and pleasure grounds.

Terms from 31s. 6d. a week, according to the requirements of the case.

Patients paying higher rates can have Special Attendants, Horses and Carriages, and Private Rooms in Villas in the Hospital grounds, or at Moulton Park, a branch establishment, two miles from the Hospital.

The terms may be reduced in suitable cases on application to the Governors on printed forms supplied. For further particulars apply to the Medical Superintendent. NAT. TELEPHONE No. 53.

BRYN-Y-NEUADD HALL, LLANFAIRFECHAN.

The seaside house of St. Andrew's Hospital.

The Hall is beautifully situated in a park of 20 acres close to the sea, and in the midst of the finest scenery in North Wales.

Patients belonging to the Hospital (or Boarders) may go for long or short periods, and can have, if they prefer it, Private Rooms in Villas in the Park.

For further particulars apply to the Medical Superintendent, St. Andrew's Hospital, Northampton.

THE COPPICE,

NOTTINGHAM.

HOSPITAL for MENTAL DISEASES.

President: The Right Hon. the EARL MANVERS.

This Institution is exclusively for the reception of a limited number of Private Patients of both sexes, of the Upper and Middle Classes, at moderate rates of payment. It is beautifully situated in its own grounds on an eminence a short distance from Nottingham, and from its singularly healthy position and comfortable arrangements, affords every facility for the relief and cure of those mentally afflicted. For terms, &c., apply to the Medical Superintendent.

KINGSDOWN HOUSE, BOX, near BATH.

Telephone—No. 2, Box.

Licensed for the Treatment of Diseases of the Brain and Nervous System.

For terms apply to Dr. H. C. MACBRYANABOVE, or at 17, Belmont, Bath. Tel. 638.

BOREATTON PARK, BASCHURCH, SALOP.

A first-class Country Mansion especially adapted for the reception of a limited number of Ladies and Gentlemen mentally affected.

For particulars apply Dr. SANKEY.

BROOKE HOUSE, CLAPTON, LONDON, N.

A HOME for the treatment of a limited number of Ladies and Gentlemen suffering from Nervous and Mental Diseases.

Stands in extensive grounds, and is well adapted for the treatment of Nervous disorders according to modern methods.

Resident Physician—GERALD JOHNSTON.

Railway Station: Clapton. Telephone: 1648 Dalston.

OVERDALE, WHITEFIELD, near Manchester.

Telephone, 33 Whitefield.

A HOUSE licensed for the reception of 14 Ladies of unsound mind. Both Certificated and Voluntary Patients received. Acute and urgent cases can be received at any time. This is a modern house with large grounds, situated in pleasant open country 5 miles from Manchester. For terms apply to the Medical Superintendent. Stations: Molyneux Brow, L. & Y. Ry., 1 mile. Prestwich, L. & Y. Ry., 2 miles. Resident Medical Superintendent, PHILIP G. MOULD, M.R.C.S., L.R.C.P., Visiting Physician, GILBERT E. MOULD, L.R.C.P., M.R.C.S., Mr. F. G. MOULD attends at Winters Buildings, St. Anne St., Manchester, every Tuesday, 12 to 1.30 p.m.

BAILBROOK HOUSE, BATH.

(Tel. No. 19)

A HIGH-CLASS PRIVATE HOME

for the treatment of mental disorders in both sexes.

For particulars apply to Dr. NORMAN LAVERS, the Resident Physician and Licensee.

(See also Medical Directory, page 2036.)

SPRINGFIELD HOUSE

Near BEDFORD.

(Telephone No. 17.)

A PRIVATE HOME FOR MENTAL CASES,

Sunny situation, Dairy Farm, extensive grounds for Golf, Cricket, Football, Lawn Tennis, and Croquet; also an American Bowling Alley, Motoring, &c.

TERMS FROM 3 GUINEAS PER WEEK

(including Separate Bedrooms for all Suitable Cases without extra charge).

For forms of admission, &c., apply to DAVID BOWER, M.D., 23 above, or at 5, Duchess Street, Portland Place, W., on Tuesdays, from 4 to 5.

There are Vacancies for both Ladies and Gentlemen.

THE RETREAT PRIVATE ASYLUM

Near Armagh, Ireland. ESTAB. 1821.

Licensed under Government Inspectors' supervision for the reception of Ladies and Gentlemen of the Upper and Middle Classes suffering from MENTAL AND NERVOUS DISEASES (Voluntary Boarders and Inebriates admitted.)

For particulars apply to the Proprietor, Dr. J. GOWER ALLEN, J.P.

Telegraphic Address: "Loughgall, Armagh."

ASHWOOD HOUSE, KINGSWINFORD, STAFFORDSHIRE.

An old-established home-like Institution for the treatment of Mental Affections in both sexes.

Full particulars as to reception, terms, &c., may be obtained from the Resident Medical Officer.

Visitors desiring to inspect the Institution can be met at Stourbridge Junction, Dudley, or Wolverhampton stations.

BOOTHAM PARK, YORK.

A Registered Mental Hospital for the treatment and care of Nervous and Mental Invalids of the upper and middle classes.

For particulars apply to Medical Superintendent, GEORGE RUTHERFORD JEFFREY, M.D. Glas., F.R.C.P.E., F.R.S.E.

Telegraphic Address, "RELIEF, OLD CATTON." Telephone, 290 NORWICH.

Nervous and Mental Affections.

LADIES ONLY RECEIVED.

THE GROVE, OLD CATTON, near NORWICH.

A High-class Home for the Curative Treatment of Nervous Affections. Situated a mile from the City of Norwich. Special and Separate accommodation is provided for those suffering from Hysteria, and for cases of Insipient Mental trouble who can be received as Voluntary Boarders without certificates, and occupy their own private suites of apartments. A staff of experienced nurses has been organised to take charge of patients in their own homes. For terms, &c., which are moderate and inclusive, apply to the Misses MCINTOCK, or to CECIL A. P. OSBURN, F.R.C.S.R., Medical Superintendent.

STRETTON HOUSE,

Church-Stretton, Shropshire.

A Private HOME for the treatment of Gentlemen suffering from Mental diseases. Bracing hill country See "Medical Directory," p. 2075.—Apply to Medical Superintendent. Phone 10 P.O. Church-Stretton.

WYKE HOUSE, ISLEWORTH,

receives certified Mental Cases and Voluntary Boarders.

For terms, which are moderate and inclusive, apply to Dr. FINLAY MURCHISON, Resident Proprietor.—Telephone: 155 Hounslow.

CITY OF LONDON MENTAL HOSPITAL, Stone, near Dartford, Kent.

Under the management of a Committee of the Corporation of the City of London.

PRIVATE PATIENTS are received. Terms from One Guinea per week.—For particulars apply to the Medical Superintendent as above.

Grove House, All Stretton, Church-Stretton, Shropshire.

A Private HOME for the care and Treatment of a limited number of Ladies mentally afflicted. Climate healthy and bracing. Proprietor, Dr. MCCLINTOCK.

Glendossil and Hurst Houses.

—Considerable improvements have recently been made in both these Houses. They are in every way adapted for the care and treatment of the mentally afflicted of the upper and middle classes.—Apply, S. H. AGAR, Henley-in-Arden, Medical Superintendent.

THE MOAT HOUSE,

Tamworth, Staffordshire.

A HOME FOR NERVOUS AND MENTAL CASES.

Station: L. & N. West and Mid. Railways. The House stands in grounds of ten acres (within 10 minutes' drive of either station), and is devoted to the care and treatment of a few ladies suffering from nervous and mental disorders, who enjoy the comforts, privacy, and occupations of home life. Voluntary patients received.

For terms, etc., apply to the Resident Licensees, EDWARD HOLLINS, Esq., M.A. Camb., J.P., or (Mrs.) S. A. MICHAUX.



NORTHWOODS HOUSE, WINTERBOURNE, near BRISTOL.

FOR PRIVATE TREATMENT OF MENTAL DISEASES.

Situated in a large park in a healthy and picturesque locality, easily accessible by rail via Bristol, Winterbourne, Patchway, or Yate Stations. Uncertified Boarders received. — For further information see Medical Directory, page 2037. Terms moderate. Apply to Dr. J. D. THOMAS, Resident Physician and Licensee, for full particulars.

CAMBERWELL HOUSE, 33, PECKHAM ROAD, S.E.

Telegrams: "Psycholia, London."

Telephone: Hop 1037.

For the Treatment of Mental Disorders.

Completely detached villas for mild cases. Voluntary Boarders received. 20 acres of grounds. Cricket, tennis, croquet, squash racquets, bowls, and all indoor amusements. New Chapel under construction. Ordinary terms 2 Guineas a week.

Senior Physician: FRANCIS H. EDWARDS, M.D., M.R.C.P. Full particulars from the SECRETARY.

HOYE VILLA, BRIGHTON.—A Convalescent Branch of the above.

WONFORD HOUSE HOSPITAL for the INSANE, near Exeter.—A Registered Hospital

for the UPPER and MIDDLE CLASSES. This Institution is situated in a beautiful and healthy locality, within a short distance of the City of Exeter. There is comfortable accommodation at moderate rates, both in the Hospital itself and at Plantation House, Dawlish, a seaside residence on the South Devon Coast, affording more privacy, with the benefits of sea-air and a mild and salubrious climate. Private rooms and Special Attendants provided if required. Voluntary Patients or Boarders also received without certificates. For terms, &c., apply to W. B. MORRIS, M.D. Lond., Resident Medical Superintendent.

BARNESLEY HALL, BROMSGROVE.

Mental Private Patients of both Sexes are received in connection with the Worcestershire Asylum. Extensive private grounds in the beautiful Lickey District.

Terms: One Guinea Weekly.

For further particulars and necessary forms apply to the MEDICAL SUPERINTENDENT.

THE RETREAT, FAIRFORD, GLOUCESTERSHIRE. (ESTABLISHED 1822).

A Licensed country HOME for the care and treatment of ladies and gentlemen mentally afflicted. Pleasantly situated with extensive grounds on the verge of the Cotswold Hills, Special accommodation provided. Billiards, Carriage Exercise, Tennis, Cricket, Fishing, Bowling Green, and Croquet, Voluntary Boarders are received without Certificates. Terms moderate.

Full particulars from Dr. A. C. KING-TURNER, Proprietor.

WYE HOUSE, BUXTON.

Established 1857.

New Institution completed 1901.

For the care and treatment of Ladies and Gentlemen mentally afflicted. Voluntary Boarders received. Situated 1,200 ft. above sea-level, facing S.; sheltered from N. and E. 14 acres of ground. Tennis, croquet, golf, curling. Billiard rooms, Theatre, Workshop in house. Motor Car drives, Garage. 10 minutes from Pavilion Gardens, Baths, and L.N.W. and Mid. Stations, Seaside Branch in Wales. — For terms apply to the Resident Medical Superintendent, GRAEME DICKSON, L.R.C.P., &c. Nat. Tel. 130.

IN CHARMING COUNTRY, NEAR LONDON.

LITTLETON HALL, BRENTWOOD, ESSEX

(400 feet above sea-level). A HOME for a few LADIES Mentally Afflicted. Large grounds, Villas, London 18 miles. Liverpool Street half an hour. Stations: Brentwood one mile; Shenfield one mile. — For terms, &c., apply Dr. HAYNES. Telephone and Telegraph: Haynes, Brentwood 45.

EARLSWOOD ASYLUM: The National Training Home for the Feeble-Minded, Redhill, Surrey.

Fully equipped for training those unable to learn in ordinary schools, and for those requiring control with special supervision. SCHOOLS under expert teachers, for boys and girls. FARM and GARDEN over 150 acres, for healthy employment.

TECHNICAL INSTRUCTION if desired, in useful occupations (carpentry, wood-carving, printing, &c.).

Recreations and Amusements: Cricket, football, dancing, concerts, &c. Excellent Band by Male Staff.

Doctors and Parents invited to inspect the Institution and see the results of treatment and the happiness of the pupils.

Paying patients admitted promptly: Those, unable to pay the lowest charges, elected on the Foundation.

Terms and full particulars from:—

THE MEDICAL SUPERINTENDENT, Earlswood, Redhill, Surrey, or the Secretary, Mr. HARRY HOWARD, 11-16, Ludgate Hill, E.C. Telephone: Redhill 344. Telephone: 5297, City.

SHAFTESBURY HOUSE, FORMBY-BY-THE-SEA, LANCASHIRE.

For the CARE and TREATMENT of Ladies and Gentlemen MENTALLY AFFLICTED with or without certificates. Dr. STANLEY GILL or Dr. HAYES GILL may be consulted at 30, Rodney Street, Liverpool, from 2 till 4 p.m. every Monday and Thursday. — For terms apply STANLEY A. GILL, M.D., M.R.C.P. Lond., &c.

HAYDOCK LODGE, Newton-le-Willows, LANCASHIRE.

PRIVATE MENTAL HOSPITAL FOR THE UPPER AND MIDDLE CLASSES ONLY EITHER VOLUNTARY OR UNDER CERTIFICATE.

Patients treated and classified according to their social and mental condition. Terms from 31s. 6d.

Established for 60 years. Under the same management 25 years. Recovery rate 50 per cent. Situated midway between MANCHESTER and LIVERPOOL.

Two miles from Newton-le-Willows Station on the L. & N. W. Railway, connecting it with all parts.

Medical Staff.

Resident Medical Proprietor - CHARLES T. STREET, M.R.C.S., L.R.C.P.

Resident Medical Superintendent A. E. CHAMBERS, M.R.C.S., L.R.C.P.

Visiting (Sir) JAMES BARR, LL.D., M.D., F.R.C.P., 72, Rodney St., Liverpool.

and NATHAN RAW, M.D., M.R.C.P., 66, Rodney St., Liverpool.

Consulting W. B. WARRINGTON, M.D., F.R.C.P., 63, Rodney St., Liverpool.

Physicians G. E. MOULD, Physician for Mental Diseases to the Sheffield Royal Hospital, The Grange, Rotherham. For further particulars and forms of admission apply Resident Proprietor, Haydock Lodge, Newton-le-Willows. Tele.: "STREET, Ashton-in-Makerfield." Tel.: 11 Ashton-in-Makerfield.

Consulting Rooms—

MANCHESTER: Winters' Buildings, St. Ann's St.

Dr. P. G. MOULD; Dr. G. E. MOULD. Tuesday and

Thursday 12 to 1.30. Telephone 7611 Manchester.

Other days by appointment.

PECKHAM HOUSE,

(ESTABLISHED 1826),

112, PECKHAM ROAD, LONDON, S.E.

Telegrams: "Alleviated, London."

Telephone: New Cross 576

An Institution licensed for the CARE and TREATMENT of the MENTALLY AFFLICTED of Both Sexes. Conveniently situated Electric trams and omnibuses from the Bridges and West End pass the House. Private Houses, with electric light, for suitable cases adjoining the Institution. Holiday Parties sent to the Seaside Branch at Worthing during the Summer months.

MODERATE TERMS.

Apply to MEDICAL SUPERINTENDENT for fuller particulars.

PLYMPTON HOUSE, PLYMPTON, S. DEVON.

This old-established Licensed House offers every advantage that experience can suggest for the care and treatment of mental cases.

For terms, &c., apply to the Resident Physicians,
Dr. ALFRED TURNER,
Dr. J. C. NIXON,
Telephone No. 2 Plympton.

THE GRANGE, NEAR ROTHERHAM.

A HOUSE licensed for the reception of a limited number of ladies of unsound mind. Both certified and voluntary patients received. This is a large country house with beautiful grounds and park, 5 miles from Sheffield. Station, Grange Lane, G.O. Railway, Sheffield. Telephone No. 34, Rotherham. Resident Physician—GILBERT E. MOULD, L.R.C.P., M.R.C.S. Consulting Physician—CROCHLEY CLAPHAM, M.D., F.R.C.P.E.

ROYAL ASYLUM, MONTROSE.

Private Patients received at £42 per annum and upwards, according to accommodation and requirements.

CARNEGIE HOUSE which is beautifully situated in extensive grounds overlooking the sea, receives a limited number of ladies and gentlemen. It is replete with every comfort and admirably adapted for patients belonging to the cultured and wealthy classes. Ordinary rate of board £105 per annum.

For particulars address Dr. HAVELOCK, Physician-Superintendent.

HEIGHAM HALL, NORWICH.

FOR UPPER AND MIDDLE CLASSES.

A Private Hospital for Cure of Ladies and Gentlemen suffering from Nervous and Mental Ailments. Extensive pleasure grounds, Private Suites of Rooms with special attendants available. Boarders taken without certificates. French Chef. Terms from 2 to 20 guineas weekly. Nurses sent for Patients. J. G. Gordon Munn, M.D., F.R.S.E., Proprietor and Resident Physician. Telephone, 80, Norwich.

CHEADLE ROYAL. A HOSPITAL FOR MENTAL DISEASES, CHEADLE, CHESHIRE.

and its seaside branch,
CLAN-Y-DON, COLWYN BAY, NORTH WALES.

The object of the above is to provide the most efficient means for the cure of mental diseases in those who belong to the upper and middle classes.

Voluntary boarders as well as certified patients are received for treatment.

For terms and further information apply to the Med. Supt., W. SCOWCROFT, M.R.C.S., &c., at Cheadle, or he may be seen at 72, Bridge St., Manchester, on Tuesdays from 12 to 3, and Fridays from 2 to 3. Tel.: 208 "Cheadle Hulme." 3594 "Manchester."

THE WARNEFORD, OXFORD.

HOSPITAL FOR MENTAL DISORDERS.

President: The Right Hon. the EARL OF JERSEY.

This Registered Hospital, for the treatment and care, at moderate charges, of mental patients belonging to the educated classes, stands in a healthy and pleasant situation on Headington Hill, near Oxford. The gardens and grounds are extensive, the internal appointments are comfortable and refined, and the premises are lighted by electricity. The utmost degree of liberty, consistent with safety, is permitted, and amusements and occupation are amply provided. Parties are sent for change to the seaside during summer. Voluntary boarders are also received for treatment.—For further particulars apply to the Medical Superintendent, Dr. NEIL.

MIDDLETON HALL, MIDDLETON ST. GEORGE,

Near DARLINGTON, Co. DURHAM.

Private house for the care and treatment of ladies and gentlemen suffering from mental diseases.

This house, which is situated in a healthy and pleasant country, has been recently erected from plans approved by the Commissioners in Lunacy, and has been comfortably furnished throughout. Private rooms and special attendants are provided if required.

Terms to be had on application to L. HARRIS-LISTON, M.D., Medical Superintendent.

CLARENCE LODGE, CLARENCE ROAD, CLAPHAM PARK.

Stations: Clapham Road and Clapham Common.

A LICENSED HOME FOR MENTAL & NERVOUS PATIENTS. Twelve Ladies only received for treatment under eminent Specialist, and given individual care and the comforts of their own homes. Suitable cases received as Voluntary Boarders.

The House is surrounded by well-wooded grounds, shady lawns for tennis, croquet, &c. Associated rooms, private rooms, or suites; moderate terms.

Illustrated Prospectus from Resident Licensee, Mrs. FLORENCE THWATTES, B.A. T.N.: 494 Brixton.

FENSTANTON, Christchurch Road, STREATHAM HILL, S.W.

Private HOME for the Care and Treatment of Ladies Suffering from Mental and Nervous Diseases.

Stations:—Tulse Hill and Streatham Hill. For terms, etc., apply to
J. H. EARLS, M.D., Medical Superintendent.
(Telephone: 175 Brixton).

TO PARENTS AND GUARDIANS.

A few vacancies for feeble minded gentlemen in a sumptuously appointed house on the South Coast. Personal supervision by the Proprietors. Poultry, milk, &c., from home farm. Golf course in park, cricket, tennis, croquet and billiards.—For terms, &c., address, No 6550, B.M.J. Office, 429, Strand, W.C.

ST. ANDREW'S HOSPITAL, DOLLIS HILL, LONDON, N.W.

(Tel.: Willenden 598.)

A Hospital for PAYING PATIENTS of limited means. Medical and Surgical, but not Mental or Contagious Cases. Moderate inclusive terms. Resident and Visiting Medical Staff. Trained and Certificated Nurses.—Apply—THE MATRON.

St. Thomas's Home, Westminster Bridge, S.E.

PAYING PATIENTS RECEIVED.

Full particulars obtainable on application either personally at twelve o'clock to the Resident Medical Officer, or by letter to the Steward, St. Thomas's Hospital, Westminster Bridge, S.E. Telephone, Hop 1637.

Resident Patients.—List

(Illustrated) of doctors in all parts receiving Resident Patients, with description of accommodation, terms, &c., can be had without charge from Mr. G. B. STROCKER, 22, Craven Street, Strand, W.C., or selection will be made on statement of nature of case and terms.—Telephone, 1854 Gerrard.

Resident Patient.—Medical

man, with special experience in Nervous Diseases, living in Hertfordshire, has vacancy. Skilled attendant kept.—Address, No. 1250, BRITISH MEDICAL JOURNAL Office, 429, Strand, W.C.

South Coast, Bognor.—One

or two Convalescents, Indian or delicate children, received in comfortable, refined home, facing sea. Terms from £2 2s. per week.—No. 3989, BRITISH MEDICAL JOURNAL Office, 429, Strand, W.C.

ASSOCIATION OF MEDICAL MEN

receiving

RESIDENT PATIENTS.

Any Invalid wishing to reside with a Medical Man at home or abroad should apply to Hon. Sec., 27, Welbeck Street, W.

Patients received for Rest Cure

and Weir-Mitchell treatment. Comfortable HOME on South Coast facing sea. Cheerful surroundings. Certified masseurs and nurses. Moderate terms.—Apply, Misses RINGWOOD & INGE, Cupola Nursing Home, Hayling Island, Hants. Telephone: 58 Hayling.

THE COLONY FOR EPILEPTICS, Bridge-of-Weir, Scotland.

There are a few vacancies for men, women and boys in the above Colony for SANE EPILEPTICS resident in Scotland. The Colony provides a comfortable Home, suitable occupations, and educational facilities. Minimum terms, men, 10s.; women, 8s.; children, 5s. weekly. Particulars may be had from the Secretary, Colony for Epileptics, Bridge-of-Weir.

EPILEPSY.—TO MEDICAL ADVISERS.

A modern house at Maghull, Lancashire, has been specially erected and equipped for the treatment of gentlemen suffering from Epilepsy. Experienced Medical and Nursing treatment. Farming and Gardening. Billiards, lawn tennis, cricket, bowls, &c.—Apply, W. GRISWOOD & SON, Chartered Accountants, 2, Exchange Street East, Liverpool.

EPILEPSY.

COLTHURST HOUSE, WARFORD, ALDERLEY EDGE, under the Management of the Committee of the David Lewis Colony.

Home life, Medical care, and suitable education for boys subject to Epilepsy. Terms 30s. weekly.—Further particulars may be obtained from Dr. ALAN McDUGALL, The Colony, Alderley Edge.

EPILEPSY.

THE DAVID LEWIS COLONY.

Recently erected solely for the benefit of sane epileptics, stands in its own grounds of nearly 180 acres; and is situated in a beautiful part of Cheshire, 2½ miles from Alderley Edge Station, and 14 miles from Manchester. Electric light throughout. Perfect sanitation.

The Colony system ensures for epileptics the social life and employment best suited to their needs.

Terms for middle and upper class patients from 30/- a week upwards according to accommodation and requirements.

For further information apply to the Director, Dr. McDUGALL, David Lewis Colony, near Alderley Edge, Cheshire.

A List of comfortable Homes

in Town, Country, or Seaside, with Doctors, Nurses, and Private Families, sent FREE on application. All cases Mental, Medical, Maternity, Delicate Children.—Mrs. ABBEY'S NURSING AGENCY, 37, Berners Street, W. (Opposite the Middlesex Hosp.).

BRUNTON HOUSE, LANCASTER

A Private Home for Backward Boys.

There are now a few vacancies in this commodious and well-appointed private establishment. It is easily accessible from Lancaster, overlooks Morecambe Bay and the Lake Mountains, and possesses extensive gardens and grounds, which include tennis and croquet lawns. Individual attention is given to the pupils by experienced staff, under a Resident Physician and Lady Matron. Terms, &c., on application to Dr. ARCHIBALD R. DOUGLAS.

YARROW CONVALESCENT HOME, BROADSTAIRS.

For children whose parents are of the professional or educated middle classes, with very limited means.

100 Beds.

Boys, ages 4 to 12.

Girls, ages 4 to 14.

A charge of 5s. per week for each child.

Two Wards are reserved for serious cases requiring special treatment. In these Wards the age limit may be extended to 14 years for Boys, and 16 years for Girls.

The Home is equally adapted for residence in winter as in summer, and is situated in 12 acres of well-sheltered grounds, with playing-fields facing the sea. Full particulars obtainable from the Secretary, at the London Office, 6, Holborn Viaduct, E.C.

CLEVELEYS HYDRO

NEAR BLACKPOOL.



UNRIVALLED HEALTH RESORT.

GOLF: 18 Holes in own grounds (120 acres).
CINDERELLA EVERY SATURDAY: Week-ends from 15/-
Russian, Turkish, Brine and Electrical Baths.
 A reduction of 10 per cent. is made from Tariff charges for
 Medical Men and their families. Tariff post free.
 Telephone: 24 CLEVELEYS.

SMEDLEY'S HYDRO, MATLOCK.

[Established 1853]

LARGEST AND MOST COMPLETE.

Resident Physicians: { G. C. R. HARBINSON, M.B., B.Ch., B.A.O. (R.U.I.)
 R. MACLELLAND, M.D., C.M. (Edin.)

Unrivalled suites of Baths for Ladies and for Gentlemen, including Turkish and Russian Baths. Aix and Vichy Douches, Massage and Weir Mitchell treatment, an Electric Installation for Baths and Medical purposes, Dowsing Radiant Heat, D'Arsonval High Frequency, Roentgen X-Rays, Fango Mud, Nauheim Baths, etc. Special provision for Invalids: Milk from own farm Large Winter Garden. Night attendance. Rooms well ventilated, and all bedrooms warmed in Winter. A large Staff (upwards of 60) of trained Male and Female Nurses, Masseurs, and Attendants.

Prospectus and full information on application to **H. CHALLAND, Managing Director.**
 Telegrams—"SMEDLEY'S, MATLOCK." Telephone—No. 17.

MERAN

(Meran, Obermaier
 Untermaier,
 Grätz), Climatic
 Health Resort in
 German South
 Tyrol, excelling

by great dryness of the atmosphere) clear sky, and during Autumn and Winter, almost absolute calm. Season: September to June. Number of visitors in 1912-13, 36,091. Municipal Curative and Spa Establishment, Zander Hall, Hydropathic Establishment, Carbonated and any medicinal baths, Swims in Basin with adjustable temperature, Air and Sun Baths, Pneumatic Chamber, complete system of therapeutic treatment by inhalations, Radium Emanatorium.

Grape Cures, Mineral Water Drinking Cures, "Terrain Cures," Open-Air Reclining Cures. Indicated for Cardiac and Vascular Diseases, affections of the Respiratory Organs, disorders of the Nervous System, Kidney Diseases, and for reconvalescents.

Main drainage, 4 high level spring water supply conduits. New hospital with medical, surgical and ophthalmic departments. Sanatoria. 20 first-class hotels. Numerous boarding houses and villas for visitors. Theatre, sporting, concerts.

Prospectus free on application to Kurvorstellung

MERAN,

"PENSION NEUHAUS,"
 on the principal Promenade ("Hauptpromenade").
 Heated "Resting Hall." Medical Supervision.
 Prospectus. Dr. S. HUBER.

KENWORTHY'S HYDROPATHIC ESTABLISHMENT SOUTHPORT.

Telegram.—"Kenworthy's." Telephone.—80.

Near Pier, Marine Drive, and Lord Street. Lounge. Lift to all floors. Drawing, Writing, Smoke, Billiard, Recreation, and Dining Rooms, 120 Bed Rooms. Complete Suites of Bath Rooms, including separate Turkish and Russian and Hydro-Therapeutic Baths (for Ladies and Gentlemen). Dowsing Radiant Heat. High Frequency and Static Treatment. Sinusoidal and Galvanic Baths. Nauheim Treatment. Massage. Skilled attendants. Every consideration given to Physician's directions.

Tariff of Particulars on application to
 Manageress or to the Physicians.

ELECTRO-MEDICAL & PHYSICAL TREATMENT.

EXCLUSIVELY FOR PATIENTS RECOMMENDED
 BY THE MEDICAL PROFESSION.

4, BERKELEY ST., PICCADILLY, LONDON, W.

Telephone; 687 Mayfair.

Telegrams: "Richesta, London."

Sole Proprietor: **JOHN RICHERT (M.C.I.G. Stockholm)**, late Superintendent and Demonstrator in Physical Therapeutics, National Hospital for the Paralysed, London.

Experience has abundantly demonstrated that an INSTITUTE for ELECTRO-MEDICAL and PHYSICAL TREATMENT, conveniently accessible from all parts, and equipped scientifically and comprehensively, would provide facilities for which there is an increasing and far-felt need. Mr. RICHERT has established such an Institute at the above address, with all the latest appliances, exclusively for patients recommended by their medical advisers, the latter retaining in their own hands the control and supervision of their cases and the treatment prescribed.

The Treatments undertaken include:—

HYDRO-THERAPEUTICS—viz., Medical Baths, Douches, Aix, Vichy and Nauheim Treatments (except Fango Bath).

ELECTRO-THERAPEUTICS—viz., X-Ray and High Frequency Treatment, Electric Light and Water Bath, &c., &c.

MECHANO-THERAPEUTICS—viz., Manual & Mechanical Massage, Orthopaedic & Mechanical Gymnastics.

Mr. RICHERT begs to call attention to the fact that he does not undertake any case for treatment unless the patient produces a written prescription for the treatment required, or that the medical attendant of the case in question has otherwise given him the necessary instructions and directions.

Accommodation is provided for a limited number of In-patients requiring a continuous course of such treatment as the Institute provides.

As an Institute of this character is entirely dependent on the active support of the Medical Profession, Mr. RICHERT trusts that he will receive their kind patronage.

Members of the Medical Profession are invited to inspect the Institute.

PEEBLES HYDRO. HOTEL.

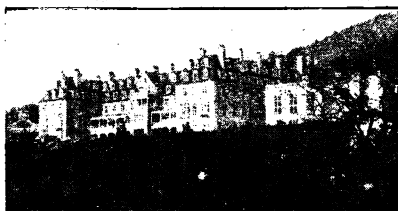

Unrivalled situation for Beauty of Scenery, Bracing Mountain Air, Sheltered from East Winds.

Installation of **BATHS AND ELECTRICAL TREATMENT** the most complete in this country. Skilled Massage. Special Invalid Diet. Plombieres treatment and Fango Mud Packs **RADIUM EMANATIONS**.

A COMPLETE SPA UNDER ONE ROOF. Trained Nurse. Resident Physician, THOMAS D. LUKE, M.D., F.R.C.S. 18 Hole GOLF Course. Terms on application to W. A. THIEM, Manager.

ST. ANNE'S-ON-SEA Imperial HYDROTEL



Perfect Cuisine. Special Invalid Diet. Hydropathic and Brine Baths. High Frequency, X-Ray, and Electric Treatment. **PLOMBIERE TREATMENT.** Experienced Masseuse and Masseuse. Illustrated Prospectus on application. Tel. 258. Tels. "Imperial," St. Anne's-on-Sea.

SOUTHPORT.

Birkdale Park SMEDLEY HYDROPATHIC

Full suite of baths, hydropathic and electric appliances, massage
Terms—Apply Manageress.



CATERHAM SANITARIUM.

Battle Creek system of Diet and Treatment. All Baths, Massage and Electricity. Teleph. 88. T.A. "Hydro." Caterham. Resident Phys.: A. B. OLSEN, M.D., D.P.H.

THE HARROGATE HYDROPATHIC

Contains all ordinary Hydropathic Appliances, and is within a few minutes' walk of the famous Mineral Springs and the most complete and Eclectic Therapeutical System in Britain.

Physician in daily attendance.
Special Winter Terms.

Telephone 823. Apply Manager.

BOURNEMOUTH HYDRO.

With finest Sun-lounge and Marine Balcony on the South Coast.

Every kind of Bath.
Every kind of Massage.
Every kind of Electricity.
Every kind of Diet.
Carlsbad and Vichy Waters, &c.
High Frequency. Electric Lift.

Prospectus from Secretary.
Resident Physician:—W. JOHNSON SMYTH, M.D.

GRAMPIAN SANATORIUM KINGUSSIE, INVERNESS-SHIRE.

Specially built for the Open-Air Treatment of Tuberculosis, and opened in 1901. Bracing mountain air. Elevation 860 feet above sea-level. Sheltered situation in pine wood. Graded walks. Electric light throughout building and in shelters. Inoculation Treatment available for patients—18 beds.

Resident Physician.
Terms 3 to 4 guineas weekly. For further particulars, apply WALTER DE WATTEVILLE, M.D., Kingussie, N.P., Medical Director.

MOORCOTE SANATORIUM.

FOR THE TREATMENT OF TUBERCULOSIS. Est. 1899.

Situated amid pines, 36 miles from London. Pure air, mild sunny climate, gravel subsoil, extensive and very sheltered grounds. Bedrooms and chalets with balconies. Home-like and comfortable. Excellent food. Spengler's I. K. Tuberculin tested in Ehrlich's Laboratory, and Inhalations used. Terms from 2½ guineas. Physician: Dr. J. G. GARSON. Matron and Trained Nurses. Vacancies in Ladies' and in Gentlemen's Departments. Apply to the Secretary, Eversley, Hants.

DARTMOOR SANATORIUM 750 FEET.

Treatment by Tuberculin-Vaccines and I.K. Within easy reach of the moor. For particulars apply C. H. BERRY, M.R.C.S. Sanatorium, Chagford, Devonshire.

OCHIL HILLS SANATORIUM MILNATHORT, N.B.

This Sanatorium, one of the finest and most beautifully situated in Europe, stands at an elevation of 800 feet in grounds of 460 acres which ascend to an elevation of 1,100 feet, and embrace woods, moorland, ornamental grounds, and a home farm, where convalescents can be taught practical farming.

It is fully and efficiently staffed and equipped with every appliance for the medical treatment, comfort, and convenience of patients.

Terms: 3½ to 4½ guineas weekly.

For particulars and Prospectus apply to THE SECRETARY or MEDICAL SUPERINTENDENT.

Telegrams: "Sanatorium, Milnathort."

Telephone: No. 9 Milnathort (P.O. Wire).

VALE OF CLWYD SANATORIUM.

This Sanatorium (opened 1901) is established for the treatment of Tuberculosis as carried out by Dr. OTTO WALTHER, of Nordrach. It is situated in the midst of a large area of park land, at a height of 450 feet above the sea level, on the western slopes of mountains rising to over 1,800 feet, which protect it from north and east winds, and provide many miles of carefully graduated uphill walks, similar in character and extent to those at Nordrach.

Small rainfall. Porous subsoil. Large amount of sunshine. Electric lighting, and hot water radiators in each room.

The Physician himself was a patient at Nordrach.

For particulars apply to GEORGE A. CRACE-CALVERT, M.B., &c., Llanbedr Hall, Ruthin, North Wales.

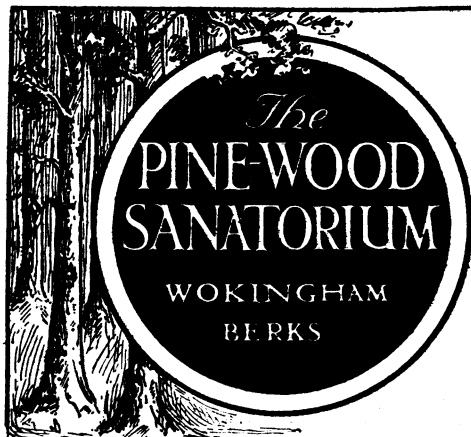

For Men only.
**SALARIED CLERKS
AND OTHERS IN THE EARLIEST
STAGE OF CONSUMPTION.**
Fees. £2.2. to £3.3.
**FIRST-CLASS ACCOMMODATION.
SEPARATE ROOMS. Two RESIDENT DOCTORS.
HEALTHY COUNTRYSIDE.**

APPLY TO THE SECRETARY,
34, CLEMENTS LANE, LONDON, E.C.

The TREATMENT of DISEASES of NUTRITION

DUFF HOUSE, BANFF, SCOTLAND, is now open to receive patients suffering from disorders of the stomach and intestines, diabetes, gout, and other complaints which need skilled chemical investigation and dietetic treatment.

The House is fitted with laboratories, X-ray installation, medical baths, and lifts. No expense has been spared in providing a complete equipment.

The staff includes physicians who have had special experience of chemical pathology, dietetics, and X-Ray work, an analytical chemist, a matron, and fully trained nurses.

Duff House is a former home of H.R.H. the Princess Royal and His Grace the late Duke of Fife. It is situated on the rocky coast of the Moray Firth, and looks southward up the sheltered valley of the Deveron. The climate is mild, and the rainfall the lowest in Scotland.

Enquiries should be addressed to THE SECRETARY, DUFF HOUSE, BANFF, Scotland.

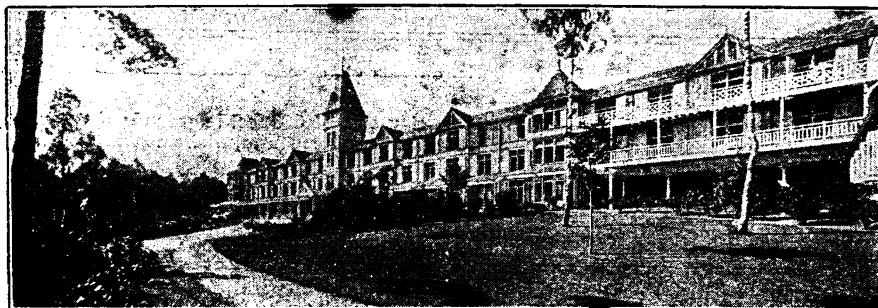

NORDRACH-ON-DEE

(Near BALMORAL), SCOTLAND.

Open-Air Treatment of CONSUMPTION
and allied diseases.

TUBERCULIN and VACCINE TREATMENT associated with Laboratory Control is available for all patients residing in this Sanatorium.

Research Laboratory. Fully Equipped Throat Room. Roentgen Ray and Ultra Violet Light Installations.

Address, Dr. LAWSON or Dr. LUCAS, Banchory, N.B.

MENDIP HILLS SANATORIUM, FOR THE OPEN-AIR TREATMENT.

Specially built, facing South. 300 acre of Sanatorium grounds—meadow and woodland; sheltered pine avenues. Altitude 853 feet, magnificent view for miles South; hot-water radiators and electric light. Special features are breathing, singing, and graduated exercises, walking and trampolining; continuous inhalation a decided success; electric treatment. Resident Physicians—C. MUTHU, M.D., M.R.C.S., L.R.C.P., and C. F. FEARNSIDE, M.A., M.B., C.M.

Terms 3 Guineas Weekly.

For particulars apply, SECRETARY, Hillgrove, Wells, Somerset.

THE HOME SANATORIUM, WEST SOUTHBOURNE, NEAR BOURNEMOUTH.

For early Tuberculosis. Efficient hygienic treatment combined with home comfort. Tuberculin and Vaccine treatment in suitable cases. Skilled nursing. Night nurse. Excellent table. Beautiful grounds. Croquet and billiards.

Charges: Three to Five Guineas Weekly.

For Illustrated Prospectus and full particulars apply to J. E. ESSLEMONT, M.B., Ch.B., Resident Superintendent.

Telegrams: "SANABILIS, BOURNEMOUTH."

Telephone: 61 SOUTHBOURNE.

PENDYFFRYN HALL SANATORIUM

(NORDRACH-IN-WALES.)

Physician:—GEORGE MAGILL DOBSON, B.A., M.B., B.Ch.

FOR THE OPEN AIR AND INOCULATION TREATMENT OF ALL FORMS OF TUBERCULOSIS.

One of the first Sanatoria opened in the United Kingdom to carry out the Treatment as practised at Nordrach, and there is a "Prævenorium" for suspected cases. Carefully graduated walks rise through pines, gorse and heather, to a height of over 1,000 feet above sea level, commanding extensive views of both sea and mountains, sheltered from E. and N.E. winds. Climate mild and bracing. Small rainfall. Large average of sunshine. There are over five miles of walks in the private grounds. Rooms heated by hot-water radiators and lit by electric light.

Telegrams: Pendyffryn, and Telephone: No. 20 Penmaenmawr.

Apply—G. VESEY FORDE, Secretary, Pendyffryn Hall, Penmaenmawr, North Wales.

UNIVERSITY EXAMINATION POSTAL INSTITUTION.

17, RED LION SQUARE, LONDON, W.C

Telephone No. 6313 Central.

18 Medical Tutors, including 9 Gold Medalists.
(Manager: Mr. E. S. WEYMOUTH, M.A.Lond.)

POSTAL OR ORAL PREPARATION FOR ALL MEDICAL EXAMINATIONS.

RECENT SUCCESSES.

N.B.—There are different modes of counting "successes." Figures given below do not include successes of private pupils of the Tutors. List of 20 years' Successes sent on application. Names not inserted if privacy is desired.

M.D.(Lond.), 1901-13; including 10 Gold Medalists	197
M.S.(Lond.), 1902-13; including 5 Gold Medalists	15
M.B., B.S.Lond., 1906-13, besides others who have only tried one group as yet	54
Second Medical (Lond.), 1906-12	16
Final F.R.C.S.(Eng.), 1906-12. Nov., 1912 Exam. (6 out of 7).	19
M.R.C.P.(Lond.) 1906-13	20
D.P.H., (Various) 1906-13	111
Laboratory Work always in progress.	
Primary F.R.C.S.(Eng.), '06-13 6 out of 7 successful during 1913.	39
Final F.R.C.S.(Ireland), 1906-12 (no failures)	4
F.R.C.S.(Edin.), 1906-12	8
R.A.M.C., Entrance, 1905-13 - including two in first and second places respectively.	17
R.N., Entrance Sept., 1912. Second place won.	
I.M.S., July 1913. 4th place won.	
Conjoin Final during 1906-13 (besides 10 who tried part only).	32
Promotion to Major, R.A.M.C., 1906-12—no failures	22
Other Successes for M.B., B.S. (Cantab., Durham, &c.), M.R.C.P. (Edin.), D.I.M. & H., L.M.S.S.A., Med. Prelim., &c.	

M.D. (Various Universities) THESIS.
Guidance on legitimate lines from specialists who have been very successful in this work with numerous candidates. Moderate fee. **M.D. Edin.**, July, 1913, 5 successful including 3 with commendation.

M.D. BRUX.

20 successful during 1910-13. Of our last eight candidates, two obtained distinction, and four "grande distinction."

M.D. DURH. (15 years).
Of our last 14 Candidates only 1 failed who had worked through our ordinary course.
Laboratory, Museum, Microscope, and Clinical work arranged for.

MEDICAL PRELIMINARY. Postal or Oral Preparation.

Advice given as to Examination to select.
Medical Prospectus (38 pages), General Prospectus with names of Tutors, special M.D. Pamphlet and list of 3,000 successes for Medical and Arts Examinations gained during last 20 years, sent on application to the Manager, Mr. WEYMOUTH.

POSTGRADUATE COLLEGE, WEST LONDON HOSPITAL, HAMMERSMITH, W.

The Hospital Practice is reserved exclusively for Post-graduates, and a Reading and Writing Room, in addition to a Lecture-room, is provided for them. Special classes in various subjects are held each month. Prospectus with full particulars will be sent on application to

DONALD ARMOUR, Dean.
N. BISHOP HARMAN, Vice Dean.

ROYAL NAVAL MEDICAL SERVICE.

The next Examination of Candidates for the Royal Naval Medical Service will be held at Examination Hall, 8-11, Queen Square, Bloomsbury, W.C. on the 30th March next and following days.

The number of appointments to be offered for competition is twenty-five.

The Regulations for Entry and the form to be filled up by Candidates will be supplied on application to the Medical Director General, Admiralty, London, S.W.

The form, accompanied by the necessary documents, should be returned not later than the 19th March, 1914.

POST-GRADUATE STUDY. London School of Clinical

MEDICINE.

For Qualified Practitioners only.

At the SEAMEN'S HOSPITAL (Dreadnought, Greenwich), to which are affiliated for teaching purposes the following Hospitals:—

WATERLOO HOSPITAL FOR CHILDREN

AND WOMEN.

MILLER GENERAL HOSPITAL FOR SOUTH

EAST LONDON.

BETHLEM ROYAL HOSPITAL.

SESSIONS:—(1) Winter, Oct. 1st to Feb. 23th.

(2) Summer, April 1st to July 31st.

Students may join at any time. Courses of one month only may be taken in clinical work.

Operative Surgery Classes are in progress practically throughout the year. Early application is advisable.

For further particulars and complete Syllabus apply to C. C. CHOYCE, Dean.

F.R.C.S. (Edin.).

A TUTORIAL CLASS for the next examination will commence shortly. CORRESPONDENCE TUITION can also be arranged.

Particulars from CHARLES R. WHITTAKER, F.R.C.S.(Ed.). Senior Demonstrator of Anatomy, Surgeons' Hall, Edinburgh.

LONDON SCHOOL OF MASSAGE.

Course lasts from Three Months. Pupils can join at any time. Daily supervision. Examinations held. Certificates granted. Other Courses can be arranged. Reduced fees for Nurses and special facilities. Examinations are held monthly for candidates trained elsewhere.—For prospectus apply to SECRETARY (B), 211, Gt. Portland St., W. Telephone: 126 Mayfair

M.D. THESIS.

(ALL UNIVERSITIES.)

Legitimate assistance given by M.D. of large experience.

9 Successful at M.D. Edinburg, 1912, including 3 with commendation.

Many successes at M.D. CANTAB., GLASGOW, ABERDEEN, VICTORIA, and other Universities.

FEES VERY MODERATE.

For full particulars, address, No. 891, BRITISH MEDICAL JOURNAL Office, 429, Strand, W.C.

Burstow School, near Horley, Surrey.

Preparatory for the Public Schools and Royal Navy. Most healthy district—16 acres of playing fields. Many Scholarships gained. Special terms for sons of Medical Men.—Apply, E. C. MARSH, M.A.

MEDICAL CORRESPONDENCE COLLEGE,

1a, WIMPOLE STREET,
London, W.,

Large staff of highly qualified Tutors, Honoursmen, and Gold Medalists.
Free Guide to Medical Examinations on application.

RECENT REMARKABLE SUCCESSES.

M.D. Lond. and other Universities.

—71 successes obtained in 1910-12.

M.D. Tnesis. —Skilled Coaching and guidance by Specialist Tutors in conformity with the Regulations of the various Universities.

M.D. Edinburgh, 1913. —8 successful, including Gold Medalist.

M.D. Brux. —Last 5 successes all obtained distinction.

F.R.C.S. Eng. —12 successes 10 at first attempt.

F.R.C.S. Edin. —Coaching by Tutors with special experience of the Exam.

M.S. Lond. —Special Course by an M.S. Lond. (Gold Medalist).

M.R.C.S., L.R.C.P. —Short Postal Revision Courses one month before each Exam. At a recent Exam. 5 sent up for Conjoint Surgery; all successful.

R.A.M.C., R.N., & I.M.S. Highly successful Revision Courses for these Exams.

R.A.M.C., July, 1913. —Two of the five successful candidates were coached at this Institution, including the first on the list.

D.P.H. —Laboratory instruction can be commenced at any time.

RECENT NOTEWORTHY SUCCESSES.

R.A.M.C., Jan. 1912. —1st place (bracketed). July 1913, 1st place.

I.M.S., Jan. 1913. —Seventh place.

F.R.C.S. (Primary). —The first lady candidate.

Diploma in Tropical Medicine (Conjoint). —The first successful candidate.

Oral and Practical Coaching can be arranged for any Examination.

Apply for Prospectus and full particulars to the Secretary as above

Royal Westminster Ophthalmic Hospital, Charing Cross, W.C.

The Practice of the Hospital is open to qualified Medical Practitioners and Registered Students of Medicine, who may enter at any time.

Clinical Work is begun daily at 1.15 p.m.; Operations are performed at 3 p.m.

Practical Instruction is given throughout the year in the Diagnosis and Treatment of Errors of Refraction and Diseases of the Eye.

Classes in Refraction, Use of the Ophthalmoscope, Operative Surgery, etc., are held during the Sessions commencing in January, May, and October.

Fees for three months' attendance, £2 2s.; six months, £3 3s.; perpetual, £5 5s.

For further particulars apply to the Hon. Secretary, Medical Committee.

EDUCATION.-DAUGHTERS

of Medical men special terms. Excellent School Residential Pupils only. Illustrated Prospectus from PRINCIPAL, MARLBOROUGH COLLEGE, BUXTON, DERBYSHIRE.

CENTRAL LONDON OPHTHALMIC HOSPITAL, JUDD STREET, ST. PANCRAS, W.C.

WINTER SESSION.

Classes of Instruction on the following subjects will be held during the latter half of the Winter Session, and are open to both Men and Women Students. Those wishing to attend are requested to send in their names to the Dean:—

(1) THE USE OF THE OPHTHALMOSCOPE ...	Commencing Jan. 7th at 8 p.m.	Fee £2 2s.	Mr. LEVY and Mr. JULER.
(2) ERRORS OF REFRACTION AND MUSCULAR ANOMALIES ...	Commencing Jan. 20th at 4 p.m.	Fee £1 1s.	Mr. ERNEST CLARKE.
(3) MEDICAL OPHTHALMOLOGY ...	—	Fee £1 1s.	Dr. C. O. HAWTHORNE.
(4) ANATOMY OF THE EYE ...	Commencing Jan. 14th at 4.30 p.m.	Fee £1 1s.	Mr. FOSTER MOORE.
(5) OPERATIVE SURGERY ...	—	Fee £2 2s.	Mr. CUNNINGHAM.
(6) PATHOLOGY OF THE EYE ...	Commencing Jan. 14th at 4 p.m.	Fee £2 2s.	Mr. MAYOU.
(7) BACTERIOLOGY OF THE EYE ...	—	Fee £2 2s.	Dr. ARMSTRONG.
(8) EXTERNAL DISEASES OF THE EYE ...	Commencing Jan. 12th at 4 p.m.	Fee £1 1s.	Mr. JULER.
(9) X-RAY INSTRUCTION ...	—	Fee £1 1s.	Dr. SALMOND.
(10) CLINICAL LECTURES ...	Open to Qualified Medical Practitioners. Periodically.	—	The Teaching Staff.

The post of Clinical Assistant at the Hospital is open to men and women students. In 1912, New Patients 13,889; Out-patients Attendance 31,177.

A composition fee of £5 5s. entitles students to a perpetual ticket, and £3 3s. to three months' hospital practice. Either fee will admit Students to the above classes, on the Use of the Ophthalmoscope, Errors of Refraction, Anatomy and External Diseases of the Eye.

For Syllabus and further particulars apply to the DEAN.

LONDON HOSPITAL.

SYPHILOLOGY.

The following course of Lectures on Syphilology will be held during February and March, commencing on Tuesday, February 2nd, at 4.15 p.m., in the Clinical Theatre of the Hospital.

Subject.	Lecturer.	No. of Lectures.
"Micro-Biology" ...	Dr. J. MCINTOSH ...	1
"General Pathology and Serum Reaction" ...	Dr. P. FIELDS ...	2
"Histology" ...	Dr. H. M. TURNBULL ...	3
"The Skin" ...	Dr. J. H. SEQUEIRA ...	4
"Vascular Affections" ...	Dr. W. J. HADLEY ...	2
"The Bones, Joints, Testis, Tongue, etc." ...	Mr. J. HUTCHINSON ...	3
"Visceral Affections" ...	Dr. O. GRUNBAUM ...	1
"The Eye" ...	Messrs. A. B. ROXBURGH and W. T. LISTER ...	2
"The Ear, Nose and Throat" ...	Mr. HUNTER TOD ...	1
"Ante-Natal Pathology" ...	Dr. H. R. ANDREWS ...	1
"Congenital Syphilis" ...	Dr. R. HUTCHISON ...	1
"The Nervous System" ...	Dr. H. HEAD ...	3

The Fee for attendance at the Course will be four guineas. Further particulars may be obtained on application to the Dean (Professor WILLIAM WRIGHT, M.B., D.Sc., F.R.C.S.), London Hospital Medical College, Mile End, E.

ROYAL EYE HOSPITAL

ST. GEORGE'S CIRCUS, SOUTHWARK, S.E.

LONDON SCHOOL OF OPHTHALMIC SURGERY AND MEDICINE.

CLINICAL INSTRUCTION DAILY.

Special Lectures arranged at frequent intervals.

Outpatients are seen daily at 9 a.m. and 2 p.m. There are annually upwards of 21,000 new Outpatients attending the Hospital and operations are performed daily in the theatres. There is therefore afforded an excellent opportunity for Practitioners and Students to acquire a practical knowledge of all branches of Ophthalmology.

Students may join the Practice of the Hospital at any time. For further particulars, apply to—
ARTHUR D. GRIFFITH, F.R.C.S., Dean.

Queen Charlotte's Lying-in HOSPITAL AND MIDWIFERY TRAINING SCHOOL, Marylebone, N.W.

Medical Pupils admitted to the Practice of this Hospital. Unusual opportunities are afforded of seeing obstetrical complications and operative midwifery, about one-half the total admissions being primiparous ones.

Certificates awarded as required by the various Examining Bodies.

Pupils trained for Midwives and Monthly Nurses. On being found competent, each pupil is awarded a Certificate of efficiency. Special preparation for examination for Central Midwives' Board.

The Preliminary Training School is now open. For rules, fees, &c., apply to
ARTHUR WATTS, Secretary.

D.P.H. EDINBURGH CLASSES.

A Complete Course of Instruction in PRACTICAL CHEMISTRY, BACTERIOLOGY and OUTDOOR SANITARY WORK which qualifies for Edinburgh, Cambridge, Glasgow, Dublin and London.

Full information and advice from Mr. G. H. GEMMELL, F.I.C., F.C.S., Chemical Laboratory, School of Medicine, 4, Lindsay Place, Edinburgh.

LONDON THROAT HOSPITAL

FOR DISEASES OF THE THROAT, NOSE, AND EAR,
204, Great Portland Street, W.

PRACTICAL DEMONSTRATIONS AND INSTRUCTION daily, at 2 p.m., Tuesdays and Fridays at 6.30 p.m. Operations at 9.30 a.m.

Fees for attending the Practice of the Hospital—One month, 1 guinea; three months, 2 guineas. For particulars apply to SOMERVILLE HASTINGS, M.S., F.R.C.S., Hon. Sec. Medical Committee.

STAMMERING PERMANENTLY CURED.

Adults and boys taken in Residence or as Daily Pupils. Prospectus and Testimonials post free from

Mr. A. C. Schnelle, Mansions, LONDON, W.C.
ESTABLISHED 1905.

The London School of Tropical

MEDICINE (under the auspices of His Majesty's Government), Connaught Road, Albert Dock, E. In connection with the Hospitals of the Seamen's Hospital Society.

SESSIONS COMMENCE 1st Oct., 15th Jan., and 1st May.—For prospectus, syllabus, and other particulars apply to the Secretary, P. MICHELL, O.M.G., Seamen's Hospital, Greenwich, S.E.

West End Hospital for DISEASES OF THE NERVOUS SYSTEM,

73, Welbeck Street, London, W.

CLINICAL DEMONSTRATIONS for Practitioners and Senior Students are given by the Physicians on the undermentioned days:—

Mondays at 3 p.m.	DR. HARRY CAMPBELL.
Wednesdays " 3 p.m.	DR. F. S. PALMER.
Thursdays " 1.30 p.m.	DR. E. D. MACNAMARA.
Fridays " 1.30 p.m.	DR. PURVES STEWART.
" " 2 p.m.	DR. DUNDAS GRANT.

(Ear and Throat cases)

THE MIDDLESEX HOSPITAL MEDICAL SCHOOL.

(University of London).

LECTURES and CLASSES will be resumed on Friday, JANUARY 2nd, 1914.

The School is Central in position.

Equipped to meet all Modern Requirements, and possesses an Athletic Ground for the use of its Students.

Students wishing to enter should apply to the Dean.

PRIMARY F.R.C.S.

SPECIAL TUTORIAL CLASSES IN ANATOMY AND PHYSIOLOGY will commence on Wednesday, January 7th, 1914, and will be conducted as follows:—

Anatomy, Morphology, and Embryology—Dr. J. CAMERON.

Physiology, Histology—Dr. STRICKLAND GOODALL.

The Classes will be held daily before the Examination.

For full information apply to the DEAN, The Middlesex Hospital, W.

DIPLOMA in PUBLIC HEALTH. UNIVERSITY OF CAMBRIDGE.

LECTURES and PRACTICAL INSTRUCTION in the subjects of the Examination will begin 16th JANUARY, 1914, at the UNIVERSITY LABORATORIES, PEMBROKE STREET, CAMBRIDGE.

Hygiene, Chemistry, and Physics.—Mr. J. E. PURVIS, M.A. Special Lectures by Professor WOODHEAD on Methods of Purification of Water.

Bacteriology and Preventive Medicine.—Dr. GRAHAM SMITH. Special Lectures by Professor NUTTALL, F.R.S., on Protozoal Diseases, and by Dr. SHIPLEY, F.R.S., on Animal Parasites.

Practical Sanitary Administration, Hospital Administration, School Hygiene, Sanitary Law, &c.—Dr. LAIRD, M.O.H. for Cambridge, and Dr. ROBINSON, M.O.H. for the Cambridgeshire County Council.

Further particulars may be obtained from Mr. J. E. PURVIS, Corpus Christi College, Cambridge.

CENTRAL LONDON THROAT AND EAR HOSPITAL.

Gray's Inn Road.

PRACTICAL TEACHING on the Diagnosis and Treatment of Diseases of the Nose, Throat and Ear will be given by the Staff every Tuesday and Friday at 3.45 p.m. The Courses are so arranged that practitioners joining at any time may complete the group of subjects.

Fee for one Course 1 guinea.

A SURGICAL ANATOMY AND OPERATIVE SURGERY Class is held on Thursdays at 8.15 p.m. The teaching is practical and demonstrative.

OPERATIONS daily at 2 p.m. (Saturdays excepted).

WYATT WINGRAVE, M.D., Dean.

"HOW TO WRITE A THESIS FOR THE M.D. DEGREE."

Gentlemen desiring to obtain the M.D. by thesis should apply for this useful free booklet, to the SECRETARY,

CENTRAL POST-GRADUATE INSTITUTE,
55 and 56, CHANCERY LANE, W.C.

(D.P.H. Dublin).

COACHING CLASSES; Theoretical and Practical Work and Correspondence Classes.—Apply, "Graduate," 88, St. Stephen's Green South, Dublin.

KENT AGRICULTURAL SCHOOL

SELLINDGE, HYTHE.

Specially adapted for boys 13-18 requiring open-air life or individual attention. General School subjects, Agriculture, etc. Liberal diet, healthy country, near sea. Prospectus on application.

FREDK. JENKINS, B.A. Cantab.

DIPLOMA IN PUBLIC HEALTH. University of London. University College

DEPARTMENT OF HYGIENE AND
PUBLIC HEALTH.

Professor—HENRY KENWOOD, M.B., D.P.H., F.C.S.,
F.R.S.E., Medical Officer of Health and Public
Analyst for Metropolitan Borough of Stoke
Newington, etc.

Assistant and Lecturer—J. SHERWOOD NEW, M.B.,
L.R.C.P., D.P.H.

**The Laboratories are open daily from
10 to 5 (Saturdays 10 to 1) for Practical
Instruction and Research.**

The next Course begins in January. Students
who desire to do so may begin Laboratory work,
with supervision then.

Weekly Demonstrations of Sanitary Appliances
and Excursions to places of Public Health interest
are undertaken.

Special arrangements are made to suit the con-
venience of those engaged in practice.

A Course of Bacteriological Instruction has been
specially arranged for Public Health Students.

Particulars may be obtained on application to
WALTER W. SETON, M.A., Secretary,
University College, London (Gower Street), W.C.

WHY WORRY SEEKING A SCHOOL ?

Prospectuses of recommended ones (Boys,
Girls), in London or any locality gratis.—
THE BRITISH AND FOREIGN SCHOOLS
AGENCY, 62, King Street, Manchester.

The Clinical Research ASSOCIATION, Limited, Watergate House, York Buildings, Adelphi, W.C.

The Directors are prepared to receive applications
for the post of an ASSISTANT DIRECTOR OF
THE LABORATORIES. Remuneration to com-
mence with £250 per annum.

Applications, stating qualifications and experience,
should be sent in before January 17th, 1914, to the
Secretary, at the above address.

St. Mary's Hospital for WOMEN AND CHILDREN, Plaistow, London, E.

The Committee invites applications for the post of
(Male) JUNIOR RESIDENT MEDICAL OFFICER.
The appointment is made for a period of six
months from the 1st November, and the salary is at
the rate of £70 per annum, with residence, board,
laundry, and an honorarium of £10 on completion of
the appointment.

The Hospital has 42 beds in use daily, and con-
tains special departments for Ophthalmic, Gynaecological,
Throat and Nose cases, as well as an X-Ray
Department.

Applications, together with copies of three recent
testimonials to be sent to the Secretary.

A. ERNEST WILKES, Secretary.
31st October, 1913.

Norfolk and Norwich Eye INFIRMARY.

SURGEON AND ASSISTANT SURGEON.

Applications, with qualifications, for the above to
be sent to the Secretary, Saint Stephen's Road,
Norwich, not later than 9th January next.

RULE XI. provides that "Every Candidate for
the office of Surgeon or Assistant Surgeon shall
produce evidence of holding a degree in
Surgery of one of the Universities of the
United Kingdom or of being Fellows or
Members of one of the Royal Colleges of
Surgeons of the United Kingdom and of being
registered according to the provisions of the
Medical Act."

Norwich, S. N. BERRY, Secretary.
20th December, 1913.

Liverpool Eye and Ear INFIRMARY, Myrtle Street, Liverpool.

Applications are invited for the post of HOUSE
SURGEON (male). Salary at the rate of £80 per
annum. Candidates must be doubly qualified.
Applications, stating age, qualifications, &c., accom-
panied by three recent testimonials should be
forwarded to the Secretary of the Medical Board not
later than Tuesday, December 30th.

King's College Hospital, Denmark Hill, London, S.E.

Applications are invited for the appointment of
SENIOR MEDICAL REGISTRAR and TUTOR to
King's College Hospital. Particulars can be obtained
from the undersigned, to whom applications, with
copies of testimonials should be sent by Monday,
January 12th, 1914.

H. S. TUNNARD, Secretary.

Hackney Union.

The Guardians of this Union require the services
of a MEDICAL OFFICER for the East End Out-
Relief Districts of the Union, which comprise part of
Lower Clapton and Homerton, bounded on the
North by Lea Bridge Road and the River Lea, and
on the East by the River Lea, and on the South by
the line of the North London Railway and Temple
Mill Road, and on the West by Lower Clapton Road.

Salary £130 per annum, together with any extra
medical fees which may be allowed in accordance
with the orders of the Local Government Board, and
fees for Visiting Pauper Lunatics resident in the
Districts.

Candidates must be doubly qualified registered
Medical Practitioners, and the person appointed will
be required to enter into a contract for the due per-
formance of the duties of the office, must be prepared
to conform to the rules, orders, and regulations of
the Local Government Board and of the Guardians,
and reside in one of the Districts.

The appointment will be subject to the approval
of the Local Government Board and the Poor Law
Officers' Superannuation Act, 1896.

Canvassing the Guardians, either personally or
otherwise, is strictly prohibited, and will disqualify
a candidate.

Form of application can be obtained at my office,
or will be sent upon receipt of a stamped addressed
foolscap envelope.

Applications, with copies of not more than three
testimonials of recent date, must be delivered to me
not later than 10 a.m. on Monday, the 29th day of
December, 1913.

Selected candidates will be informed when to
attend a meeting of the Guardians.

By Order,
FRANK R. COLES.

Clerk's Office, Clerk to the Guardians,
Hackney Union, Sidney Road,
Homerton, N.E., 17th Dec., 1913.

County Borough of Croydon.

CROYDON BOROUGH HOSPITAL.

The Council invite applications for the appoint-
ment of SENIOR RESIDENT MEDICAL OFFICER
and BACTERIOLOGIST at the Croydon Borough
Hospital for Infectious Diseases and Assistant
Medical Officer of Health.

Preference will be given to candidates who have
held previous hospital appointments and possess a
Diploma in Public Health.

The salary will be £160 per annum, with board,
lodging, and washing.

Applications to be made upon forms to be obtained
at my office, and sent to me with copies of not more
than three testimonials of recent date, not later
than 11 o'clock in the forenoon of Wednesday, the
7th January, 1914, endorsed "Senior Resident
Medical Officer."

JOHN N. NEWNHAM,
Town Hall, Croydon, Town Clerk.
16th December, 1913.

Royal Free Hospital, Gray's-Inn Road, W.C.

The Committee of Management are about to
appoint an ASSISTANT PHYSICIAN to the
Hospital, to have care of Out-Patients.

Candidates must be Fellows or Members of the
Royal College of Physicians of London, and be
prepared to give instruction to the students of the
London (Royal Free Hospital) School of Medicine
for Women.

Applications, with testimonials, must be sent to
the Secretary on or before January 17th, 1914.

Canvassing Members of the Committee is pro-
hibited.

Further particulars may be obtained from the
Secretary of the Hospital.

REGINALD R. GARRATT, Secretary.

Birmingham Maternity HOSPITAL.

HOUSE SURGEON (male) required in January.
The appointment is for six months. Salary at the
rate of £50 per annum, with board, residence and
laundry.

Applications accompanied by copies of testimonials
and certificate of registration must be sent on or
before January 3rd, to

HUGH C. ASTON, Honorary Secretary,
45, Newhall Street, Birmingham.

Belgrave Hospital for CHILDREN, Clapham Road, S.W.

DENTAL SURGEON.

The Committee of Management invites applica-
tions for the above appointment. Candidates
must be Licentiates or Graduates in Dental Surgery
of an English University. Applications, with copies
of testimonials, must be delivered to the under-
signed by Saturday, January 10th, 1914, from whom
further information may be obtained.

By Order,
THOMAS W. GREGG, Secretary.

Willesden Urban District COUNCIL.

ASSISTANT MEDICAL OFFICERS OF HEALTH
AND
ASSISTANT SCHOOL MEDICAL OFFICERS.

The Willesden Urban District Council invite
applications for two appointments as above. The
applicants must be duly qualified and registered
Medical Practitioners and hold a Diploma in Public
Health. Men and women are alike eligible to apply.
The principal duties of the Officers appointed will be
the medical inspection of school children in the
public elementary schools, but they must be pre-
pared to undertake such other duties as the Council
of Education Committee may from time to time
determine. The Officers will be required to give
their whole time to the duties of the office, and to
act under the direction of the Medical Officer of
Health and School Medical Officer.

The salary will be £300 per annum, and the
appointments are terminable by a month's notice on
either side.

Forms of application, which may be obtained by
applying to the undersigned and enclosing a stamped
addressed envelope, must be delivered at the Offices
of the Council, addressed to me, and endorsed
"Assistant Medical Officer," with copies of not more
than three recent testimonials, on or before the
6th day of January, 1914.

Canvassing is prohibited, but candidates will be
permitted, if they so desire, to send through me, 42
copies of their application for members of the
Council.

Dated this 22nd day of December, 1913.

By Order, REGINALD C. GRAVES,
Deputy Clerk of the Council.

Municipal Offices,
Dyne Road, Kilburn, N.W.

Lancashire Education COMMITTEE.

APPOINTMENT OF ONE LADY SCHOOL
MEDICAL INSPECTOR.

The Lancashire Education Committee invite
applications from registered medical practitioners
for the appointment of one School Medical Inspector
(female) to assist in carrying out the provisions of
the Act with regard to the Inspection of School
Children within the County Elementary Education
Area, and to perform such other duties as may be
required by the Committee from time to time.

The person appointed will be required to devote
her whole time to the services of the Committee.
The salary will be £350 per annum, rising by annual
increments of £50 to a maximum of £450, with third
class railway fare, and other reasonable expenses.

Applications must be made upon a form which
can be obtained (with further particulars) from the
undersigned, and must be forwarded (together with
copies of not more than three recent testimonials)
to this office not later than first post on the 13th
January, 1914.

All communications must be endorsed "School
Medical Inspector." Canvassing, either direct or
indirect, will disqualify.

HARCOURT E. CLARE,
Clerk of the Lancashire County Council,
County Offices, Preston.
18th December, 1913.

Royal Mineral Water HOSPITAL, Bath.

Special Hospital for Rheumatism, Arthritis and
Joint Diseases. 150 Beds.

Applications are invited for the post of RESIDENT
MEDICAL OFFICER, now vacant.

Candidates, who must be legally qualified and
registered medical men, should forward their appli-
cations, stating age, &c., and testimonials to the
Secretary at once.

Salary £120, with lodging, board and washing.
November, 1913.

Metropolitan Hospital, Kingsland Road, N.E.

There is a vacancy for a JUNIOR DENTAL
SURGEON. Candidates must be Licentiates in
Dental Surgery of the Royal College of Surgeons of
England.

Applications, with copies of testimonials, to be
sent by Monday, 19th January, 1914, to

J. COURTNEY BUCHANAN,
Secretary and House Governor.

National Hospital for the PARALYSED AND EPILEPTIC (Albany Memorial), Queen Square, Bloomsbury, W.C.

SENIOR HOUSE PHYSICIAN. Applications
are invited for the post of Senior House Physician
which will shortly be vacant. The salary is £50 per
annum, with board and residence. Applicants
should state if they are willing to accept the
appointment of Junior House Physician (£50 with
board and residence). Applications, with copies of
recent testimonials, should be sent to the under-
signed on or before December 31st, 1913.

GODFREY H. HAMILTON, Secretary.

Wanted, Assistantship or
MANAGEMENT OF A BRANCH with a definite view to Partnership by Edinburgh Graduate. Aet 39. Seven years experience of hospital, private and general Practice. Some capital. Reliable. Highest references.—Address, No. 7931, BRITISH MEDICAL JOURNAL Office, 429, Strand, W.C.

Wanted, Assistant, married
preferred, chiefly panel Practice, outer East London. £200 a year, unfurnished rooms or house. Three spare evenings a week. If suitable, Partnership on easy terms.—Address, No. 8018, BRITISH MEDICAL JOURNAL Office, 429, Strand, W.C.

Wanted, Assistant, outdoor,
£200, with house and commission, making income over £300 per annum, Lancashire.—Address, stating age and experience, No. 7910, BRITISH MEDICAL JOURNAL Office, 429, Strand, W.C.

Wanted, indoor Assistant,
Scotch preferred, with some experience. Salary £200.—Address, No. 8017, BRITISH MEDICAL JOURNAL Office, 429, Strand, W.C.

Assistants wanted.—(1)
Cornwall (small country town near Penzance), £200 and unfurnished house; (2) Monmouthshire (country practice), £150 indoor. Good prospects to suitable man; (3) Staffs (large town), £250 and commission, with furnished house. Good prospects; (4) Herts (country town, about 40 minutes from London), £250 and unfurnished house; (5) Yorks. (N. Riding, country town), £200 all round; (6) Somerset (pleasant country town), £200 and house; (7) London, E.C., £200 and commission (indoor); (8) Essex (country town in nice part of county). Good society, golf, etc. £230-£250 and furnished rooms; (9) Notts. (town), £300 and rooms; (10) Essex (pleasant post for young qualified man), £200 in; (11) Hants (good class practice), £180 in; (12) Shropshire (country town), £150 in. Good prospects.—Apply to THE SCHOLASTIC, CLERICAL & MEDICAL ASSOCIATION Ltd. (Agents), 22, Craven Street, Trafalgar Square, W.C.

M.B., B.S. (London), Ex. H.P.,
Ex. I.L.S., wants an ASSISTANTSHIP with a view to partnership in a town or country practice. Fond of surgery. Non-pauper practice preferred. Free now. Very good references. Not afraid of work. Write making offer to No. 8006, BRITISH MEDICAL JOURNAL Office, 429, Strand, W.C.

Indoor Assistant wanted.—
Address, with references, stating age and particulars, No. 6899, BRITISH MEDICAL JOURNAL Office, 429, Strand, W.C.

Indoor medical Assistant
wanted for general and panel Practice in a pleasant district North of London. Must be steady, reliable, sign usual bond, and able to cycle. Good and comfortable home and £200 salary.—Address, with references and photo to No. 7027, BRITISH MEDICAL JOURNAL Office, 429, Strand, W.C.

To Post-graduates and others.
—Wanted, a part-time ASSISTANT to take charge of Branch Surgery two mornings and two evenings a week.—Address, No. 7915, BRITISH MEDICAL JOURNAL Office, 429, Strand, W.C.

Qualified Assistant wanted
(indoor) in a pleasant mining village in South Wales, near Cardiff. Work light, very little night work, and plenty of time for reading. Would suit newly qualified man reading for higher degrees. Salary £180.—Address, No. 7607, BRITISH MEDICAL JOURNAL Office, 429, Strand, W.C.

Lady Assistant wanted.
—Address, with references, stating age and particulars, No. 7909, BRITISH MEDICAL JOURNAL Office, 429, Strand, W.C.

Locum Tenens, Assistants and DISPENSERS provided.—Messrs. ARNOLD & SONS, Surgical Instrument Manufacturers, have a large number of reliable and experienced gentlemen waiting appointment.—Address, ARNOLD & SONS, 6, Giltspur Street, London, E.C. (opposite St. Bartholomew's Hospital). Telephone: 5240 City. Telegrams: "Instruments, London."

Locum Tenens.—No fee to
principals. Mr. PERCIVAL TURNER has a large staff of trustworthy gentlemen acting as Locum Tenens and will be happy to send them at short notice on application. Fees from £14s. a week.—Address, 4, Adam Street, Adelphi, London, W.C. Telegrams: "Epsomian, London." Telephone, Central, 3399.

Constant Work for Reliable
LOCUMS. ASSISTANTS also required.—LEE & MARTIN, 93, Hall Road, Handsworth, Birmingham. Telegrams, "Locum."

Locum Tenens and Assistants.
Wanted Medical men, with good references, for Locum Tenens engagements and for Assistantships at home and abroad.—Apply to the SCHOLASTIC, CLERICAL, AND MEDICAL ASSOCIATION, LTD. (Agents), 22, Craven Street, Trafalgar Square, W.C. Tel. 1854 Gerrard. Terms on application. No registration fees.

Locum Tenens, experienced
and well received by patients of all classes, will be disengaged December 30th.—"Locum Tenens." c/o Dr. CULMER, 62, Washwood Heath Road, Birmingham, till December 30th, afterwards "Locum," 80, Blythe Road, West Kensington, W.

Locum Tenens.—Disengaged
on January 1st. Large experience in private practice. Thoroughly reliable and well received by patients. Highest references. Terms four guineas and travelling expenses. Address, No. 8016, BRITISH MEDICAL JOURNAL Office, 429, Strand, W.C.

Jan. 3 onwards.—M.B., aet.
28, married, desires LOCUM TENENCY (with or without wife) or other WHOLE or PART-TIME ENGAGEMENT. Excellent references.—Address, No. 8009, BRITISH MEDICAL JOURNAL Office, 429, Strand, W.C.

M.D. Lond., aged 28, desires
post carrying sufficient salary to permit of marriage and not involving routine out-door visiting. Has held several general and special hospital appointments. Experienced pathologist, anaesthetist, and medical writer. Highest references.—Address, No. 8019, BRITISH MEDICAL JOURNAL Office, 429, Strand, W.C.

Qualified Medical man, in
sympathy with religious work, required in connection with Missionary Hospital Work in India. Apply, sending copies of testimonials, to the International Secretary, Salvation Army, 101, Queen Victoria Street, London, E.C.

Cambridge Graduate (aged
29), travelling to South of France for a month from middle of January, would take sole CHARGE OF INVALID BOY or YOUNG MAN. Highest references. White.—Address, No. 8020, BRITISH MEDICAL JOURNAL Office, 429, Strand, W.C.

Wanted by M.B., aged 30, a
PRACTICE in a small town or the country, North of Birmingham—(C.G., Lanes., Yorks., or Cheshire. Income about £500).—Apply, BLUNDELL & RIGBY, Walter House, 418 422, Strand, London, W.C.

Wanted, Practices and
PARTNERSHIPS.—Messrs. Arnold & Sons, Surgical Instrument Manufacturers, are in urgent need of Practices and Partnerships for several of their clients who have ample capital at command and are anxious to settle down at once. Send full details, in confidence, ARNOLD & SONS, Transfer Department, Surgical Instrument Manufacturers, 6, Giltspur Street, London, E.C. (opposite St. Bartholomew's Hospital).

Wanted Partnership, with
view to early succession by a medical gentleman with D.P.H. Excellent recommendations. Well versed in Refraction work. Keenly interested in Electrotherapy. Has a thorough knowledge of general Practice. Total abstainer and not afraid of hard work.—Address, No. 8015, BRITISH MEDICAL JOURNAL Office, 429, Strand, W.C.

Wanted by M.R.C.S., aged
46, an unopposed PRACTICE of £700 or £800 in an agricultural district of West Midlands. Warwickshire or Herefordshire, preferred.—Apply, BLUNDELL & RIGBY, Walter House, 418 422, Strand, London, W.C.

Wanted Panel Practice, £900,
London. Low rental. £600 down, balance instalment.—Address, No. 8002, BRITISH MEDICAL JOURNAL Office, 429, Strand, W.C.

Wanted by F.R.C.S., M.C.,
aged 30, a PRACTICE or PARTNERSHIP of about £1,000 a year, with good opportunities for surgical work.—Apply, BLUNDELL & RIGBY, Walter House, 418 422, Strand, London, W.C.

£1,400 a year.—Northern
City. Very transferable working-class PRACTICE in outskirts of large town, nearly 20 years in same hands, for disposal. Visits 2s. 6d. to 2s. 6d., and some higher. Appointments, including Panel, over £500 a year. Not much night work. Convenient house and garden. Very lucrative Practice. Every investigation courted. Premium only one year's purchase, or near offer.—Apply (No. 5341), c/o Mr. PERCIVAL TURNER, 4, Adam Street, Strand, W.C., who has seen Vendor.

For immediate disposal on
reasonable terms, owing to illness, an old established good class PRACTICE in manufacturing town, with appointments (£500). Total receipts over £1,200. Excellent house with well equipped surgery. Can be bought or rented. Good opportunities for operative surgery if desired. Small panel about 600. Short introduction given. For further particulars address, No. 7723, B.M.J., 429, Strand, W.C.

For disposal.—A really good
PRACTICE is not always to be had directly, but Mr. PERCIVAL TURNER can generally offer applicants something suitable on being furnished with details of their requirements. Nearly all the best Practices are sold by him without being advertised.—Full information free of charge on application personally or by letter to 4, Adam Street, Adelphi, Strand, W.C.

For sale.—Third-share in self
established and growing Practice in mixed colliery and agricultural district in Midlands. Great scope for increase as considerable developments are taking place. Price £500.—Address, No. 7215, BRITISH MEDICAL JOURNAL Office, 429, Strand, W.C.

For sale.—Practices or
PARTNERSHIPS.—Messrs. ARNOLD & SONS, Surgical Instrument Manufacturers, have been instructed to privately dispose of a large number of really good Practices and Partnerships. Gentlemen are requested to state their requirements and amount of capital available. No charge to purchasers.—Address, ARNOLD & SONS, Transfer Department, 6, Giltspur Street, London, E.C. (opposite St. Bartholomew's Hospital).

Brighton (near).—For
immediate disposal a cash and Panel PRACTICE which has been very much neglected. The premises are situated in the main thoroughfare at £50 per annum. Ample scope for an energetic man. Premium £100. Quote Folio 177.—ARNOLD & SONS, Transfer Department, 6, Giltspur Street, London, E.C. (opposite St. Bartholomew's Hospital).

Sight Testing taught privately
in London to qualified practitioners only. Easy, accurate, time-saving method adapted for general practice. Tuition fees moderate and inclusive.—Enclose stamped addressed envelope to "M.D.," No. 7200, BRITISH MEDICAL JOURNAL Office, 429, Strand, W.C.

£1,000 per annum (nett)
yielded by Partnership share of old established PRACTICE for disposal next June. Attractive residential neighbourhood near London. Good experience general practice necessary.—Address, No. 8008, BRITISH MEDICAL JOURNAL Office, 429, Strand, W.C.

Staffs.—An entirely middle
class town PRACTICE, no working class or panel patients. Receipts last year £440, about same this year. Fees mostly 3s. 6d. and 5s., practically no midwifery. Plenty of scope for increase by taking lower fees and panel work. Good family residence. Premium £350.—Apply, PEACOCK & HADLEY, 19, Craven Street, Strand, W.C.

Colonial Practices.—Wanted
for numerous clients, Practices yielding good incomes. Quick sale assured for anything good at a reasonable price.—BLUNDELL & RIGBY, Walter House, Bedford Street, Strand, W.C.

Cheshire.—In small town an
old-established middle-class PRACTICE. Receipts average £1,200 a year, including £500 from appointments. Small panel. Scope for surgery. Cottage Hospital. Good residence. Rent £35. Premium for whole Practice £1,100, or £600 for Half Share, payable on easy terms.—Apply, PEACOCK & HADLEY, 19, Craven Street, Strand, W.C.

Premium out of Receipts.—
A safe country PRACTICE (Yorkshire moors) of £250 p.a. (scope to £400), offered to gentleman without capital. Premium £200 payable from receipts. Vendor retiring from ill-health offers immediate purchaser free hospitality for a few months in return for slight services.—Address, No. 7315, BRIT. MED. JOURNAL Office, 429, Strand, W.C.

Unopposed country Practice
for sale in pleasant agricultural district of S. Wales. Receipts this year £680. Panel 520 at 8s. Good house, stable, and garden. Rent £35. No opposition for eight miles. Station in village. Premium £550. Easy terms of payment.—Apply, PEACOCK & HADLEY, 19, Craven Street, Strand, W.C.

A mixed Welsh Practice for
sale. Easy terms to immediate purchaser.—Address, No. 7732, BRITISH MEDICAL JOURNAL Office, 429, Strand, W.C.

Health resort.—Practice for
sale producing nearly £700 a year. Panel of about 700. Commodious house with garage. Rent £100. Magnificent scenery, golf, etc. Purchaser should have private means.—Address, No. 8004, BRITISH MEDICAL JOURNAL Office, 429, Strand, W.C.

Yorks., W.R.—Practice for
immediate disposal, part colliery. Vendor leaving the country is anxious for quick sale. Doing £500 a year, capable of extension. Small panel, which could be considerably increased if desired.—Apply, 152, c/o W. WHARRAM, Ltd., 115, Vicar Lane, Leeds.

Practice (seaside) for disposal.
Receipts £250 for 1913. Panel 100. Fees 2s. 6d. to 5s. Midwifery a few cases only. Good house. Rent £36. Resident patients could be taken. Good winter resort. Vendor is taking an appointment. Short but adequate introduction given. £100 cash to prompt purchaser.—Address, No. 8014, BRIT. MED. JOUR. Office, 429, Strand, W.C.

West of England.—Urgent
sale. Old-established PRACTICE in a very beautiful sporting district in a small country town on line of rail. Income over £600 a year, entirely transferable and great scope. Visits 3s. 6d. to 10s. 6d. Detached house and garden, tennis lawn, etc. Hunting, boating, fishing, etc.—Apply to 5317, c/o Mr. PERCIVAL TURNER, 4, Adam Street, Strand, London, W.C.

Practice or Partnership
wanted in a residential district or country within easy reach of town, to bring in £1,200—£1,500 per annum. Necessary capital available and prepared to settle at once. Midlands preferred.—Address, No. 6227, BRITISH MEDICAL JOURNAL Office, 429, Strand, W.C.

Partnership.—Junior Partner
wanted in a first class very old established Practice of £1,600 a year increasing in a favourite residential sporting locality, within 100 miles of London, on line of rail. No opposition. Fees good. Partner must be single and prepared to purchase 1 or 1/2 share at 2 years purchase. Bona fides guaranteed. (No. 5337), c/o Mr. PERCIVAL TURNER, 4, Adam Street, Strand, W.C., who has visited Vendor and can guarantee bona fides.

Partnership.—Half-share of
an old-established better and middle class Practice in pleasant country town (Midlands). Receipts £2,000 a year. Good house, rent £40. Incoming Partner should be able to undertake minor operations and be well up in eye and throat work. Further particulars on application to PEACOCK & HADLEY, 19 Craven Street, Strand, W.C.

Partner wanted immediately
in a very old-established and first-class Practice within an hour of London in a wealthy residential town. One-third Share for disposal, worth over £800 a year, at 2 years' purchase on audited receipts. First-class hunting and other sport. Choice of houses. Visits 2s. 6d. to 10s. 6d. Appointments about £1,000 a year. Personally known and recommended by Mr. PERCIVAL TURNER, 4, Adam Street, Strand, London, W.C.

Partner required in old-
established general Practice. Panel 2,000. Hampshire. Quarter share for disposal, 2 years purchase. Must be a gentleman and a hard worker.—Address, No. 8005, BRITISH MEDICAL JOURNAL Office, 429, Strand, W.C.

To Colonial Practitioners.—
Any well established transferable PRACTICE (Colonial) at reasonable price can probably be disposed of by forwarding full details to the Managing Director, SCROLOSTIC, CLERICAL, AND MEDICAL ASSOCIATION, Limited (Agents), 22, Craven Street, Trafalgar Square, London, W.C., who has inquiries for such investments. A query form to fill in appears in the advertisement pages of the BRITISH MEDICAL JOURNAL of July 5th, 1913.

To Purchasers.—Do not buy
any PRACTICE or PARTNERSHIP without an investigation into books and other inquiries by an expert specially competent to conduct the same. Thirty-six years' personal attention to such enquiries has given Mr. PERCIVAL TURNER an unique ability to advise in all cases. Terms and full particulars free on application to 4, Adam Street, Strand, London, W.C. Telephone: 3399. Central. Telegrams: Epeomian, London.

Ground floor.—Chambers to
LET. Splendid suite of 3 rooms and bath, situate in Hill Street, Berkeley Square, will become vacant in March next. Occupied by a Physician for several years past.—Apply to the Estate Office, Grosvenor Mansions, 78, Victoria Street, S.W.

To I.M.S. men retiring, able
to invest £1,500 cash: An income of £500 to £700, together with a freehold country HOUSE (16 rooms and offices), equipped with all modern conveniences, beautifully situated at 600 feet elevation in Yorkshire moors, can be secured by immediate purchaser. Income is derived from resident patient business with small SANATORIUM attached (£500 profit), and from very easily-worked unopposed country PRACTICE in adjoining village (£250 p.a.). Price of whole, including house, sanatorium, and goodwill £2,500, of which £1,000 may remain on mortgage. Complete furniture can be left for a few months for buyer's use. Owner is a retired I.M.S. man, compelled from ill health to dispose of property at once, but could carry on business for 2 or 3 months on behalf of immediate buyer requiring a little time to come home.—Fullest particulars from "X," GRINDLAY, GROOM & Co., Bombay.

House to Let in South
London. Main road. Occupied for over thirty consecutive years by Doctors.—Apply, W. VOGEL GOAD, 211, Camberwell Road, S.E.

Gymnasium and Consulting
ROOM in HARLEY STREET to be let on very advantageous terms. Large rooms on ground floor.—Apply, SAMUEL B. CLARK & SON, 8, New Cavendish Street, Portland Place, W.

Wanted.—Electric Light
BATHS, Schneé 4 cells baths, Finsen or Quartz lamp, Eye Magnet, Pante- or Multo-stat, X-ray and High Frequency and Bergonié's apparatus.—Address, No. 8003, BRITISH MEDICAL JOURNAL Office, 429, Strand, W.C.

OLD ARTIFICIAL TEETH BOUGHT.
Any condition 7d. to 2s. 3d. per platinum pinned tooth given on vulcanite, 5s. 6d. on silver; 11s. on gold; 32s. each on platinum. Cash or offer by return. If offer not accepted we return teeth, post free. Bankers: PARRE. UTMOST VALUE GUARANTEED. Mention *British Medical Journal*. S. CANN & CO., 69A, Market Street, Manchester.

City of Exeter.
ASSISTANT MEDICAL OFFICER OF HEALTH AND ASSISTANT SCHOOL MEDICAL OFFICER.

Applications are invited for the joint appointment of Assistant Medical Officer of Health and Assistant School Medical Officer for the City and County of the City of Exeter. Salary £250 per annum. Applicants must be registered Medical Practitioners. Knowledge of Public Health, Diseases of Children, and Diseases of the Eye desirable. Applications, endorsed "Assistant M.O.H. and S.M.O.," and accompanied by three recent testimonials, must be received by me not later than Monday, the 12th January, 1914. Application forms and conditions of appointment may be obtained at my office. Canvassing either directly or indirectly will disqualify.
H. LLOYD PARRY, Town Clerk.

Assistant Medical Officer.
COUNTY OF FIFE.

The County Council of Fife having decided to appoint an Assistant for two years to the County Medical Officer of Health (who also acts as Medical Officer to each of four District Committees) at a salary of £250 besides travelling expenses. Applications are invited and to be lodged, with testimonials, by 2nd January, 1914, with the County Clerk, CUPAR.

Argyle and Bute Asylum,
Lochgilphed.

Wanted, ASSISTANT MEDICAL OFFICER, male, unmarried. Salary £200 per annum, with furnished apartments, board and laundry, subject to the Asylum Officers' Superannuation Act, 1909, but no deduction made from salary in respect of same. Applications, stating age and qualifications, with testimonials to be sent to the Medical Superintendent

The Queen's Hospital for
CHILDREN,
Hackney Road, Bethnal Green, E.

HOUSE SURGEON required, nine or twelve months' appointment. Salary £80 per annum, with board, residence and washing. Candidates must possess a Medical and Surgical qualification. Applications, with copies of not more than three testimonials given specially for the purpose, should be sent as soon as possible to
T. GLENTON-KERR, Secretary.
17th December, 1913. Telephone: Dalston 355.

Wanted, fully qualified
MEDICAL OFFICER to commence duty as early as possible. Salary £70 per annum. Appointments £20, with Practice. Applications, with testimonials, will be received by Inspector of Poor, Edy, Kirkwall.

Metropolitan Asylums
BOARD.

ASSISTANT MEDICAL OFFICERS.

The Metropolitan Asylums Board invite applications for the appointment of Assistant Medical Officers in their Imbecile Asylums Service (one Second Assistant Medical Officer at Leavesden Asylum, King's Langley, Herts; one Second and one Third Assistant Medical Officer at Darent Industrial Colony, Dartford, Kent).

The salaries assigned to the offices are as follows: Second Assistant Medical Officer, £210, rising by £10 annually to £250; Third Assistant Medical Officer, £180, rising by £10 annually to £200, together with board, lodging, and washing in each case.

Candidates must be unmarried, must not exceed thirty years of age, and must be duly qualified by law to practise both Medicine and Surgery in England.

Forms of application may be obtained from the Clerk to the Board, Embankment, E.C., and must be returned to him, duly filled up, not later than 10 a.m. on Thursday, 1st January, 1914.
17th December, 1913.

Hull and Sculcoates
DISPENSARY.

Owing to the Resident Surgeon of the above Institution obtaining a more lucrative appointment, the Board will shortly require a fully qualified RESIDENT SURGEON, to devote the whole of his time to the work of the Institution. Salary £220 per annum, with house, gas and coals. No other fees given. The appointment will be subject to determination at any time by three months' notice. Applications, with copies of recent testimonials which will not be returned, stating age and qualifications, to be sent to the undersigned on or before the 1st January next.

Canvassing members of the Board not allowed.
J. E. D. SPICKNEY, Hon. Secretary.
Kingston Chambers, Land of Green Ginger,
Hull, December 18th, 1913.

Wilts County Asylum.
Devizes.

The Visiting Committee invite applications for the post of JUNIOR ASSISTANT MEDICAL OFFICER, which falls vacant about the middle of January. The salary offered is £200 per annum, with board, lodging, attendance, and laundry, which is valued at £100 per annum.

Applications, stating age and qualifications, and accompanied by not more than three testimonials, must be sent to the undersigned not later than January 9th. If desired, applicants may send 25 copies of their applications, &c., to the undersigned to be placed before the Committee, but canvassing is strictly prohibited.

GUY W. JACKSON,
Clerk to the Committee.

Devizes, 18th December, 1913.

Administrative County of
ESSEX.

APPOINTMENT OF TWO TUBERCULOSIS OFFICERS.

The County Council of the Administrative County of Essex have vacancies for two Tuberculosis Officers, and they accordingly invite applications for the appointments from Medical Practitioners specially qualified in the treatment of Tuberculosis.

The salary attached to each appointment will be £500 per annum, with allowance for travelling and subsistence expenses. The persons appointed will be required to devote their whole time to the service of the Council, and to reside in such District of the County as the Council may require. The appointments will be subject to three months' notice on either side.

Applications and copies of not more than three testimonials, which will not be returned, should be addressed to me and delivered at the Shire Hall, Chelmsford, not later than noon on Saturday, the 10th January, 1914.

JOHN H. GOOLD,
Clerk of the County Council,
Shire Hall, Chelmsford.
18th December, 1913.

The Royal London Ophthalmic
HOSPITAL (Moorfields Eye Hospital),
City Road, E.C. (Founded 1804).

Applications are invited from gentlemen for the office of THIRD HOUSE SURGEON. Candidates must be registered medical practitioners, and must be prepared to begin the duties on the 1st February, 1914. Salary at the rate of £50 a year, with board and residence in the hospital. Applications, stating age and qualifications, together with copies of recent testimonials, must be received by the Secretary not later than the 7th January, 1914.

The appointment is for a period of eight months. By order of the Committee of Management.
ROBERT J. BLAND, Secretary.
9th December, 1913.

APPOINTMENTS.—Warning Notices.

Medical practitioners are requested not to apply for any appointment referred to in the following table without having first communicated with the Honorary Secretary of the Division, or Branch, of the Association, named in the Second column, or with the Medical Secretary of the British Medical Association, 429, Strand, London, W.C.

Town or District.	Hon. Sec. of Division or Branch.	Town or District.	Hon. Sec. of Division or Branch.	Town or District.	Hon. Sec. of Division or Branch.
ENGLAND. NATIONAL INSURANCE ACT.					
NORTHUMBERLAND, DURHAM, and CLEVELAND. (All Appointments in connection with Collieries and Mines.)		D. F. TODD, Esq. (Hon. Sec. North of England Branch), Beech House, Sunderland.			
CONTRACT PRACTICE.					
ENGLAND.			ENGLAND (continued.)		
CHESTERFIELD. (Chesterfield District Medical Association.)	Dr. W. DUNCAN, (Hon. Sec., Chesterfield Division), Clay Cross, Chesterfield.	NEWPORT PAGNELL. (Medical Institute Appointment.)	Dr. P. S. HICHENS (Hon. Sec., Northamptonshire Division), 47, Sheep Street, Northampton.		
COVENTRY. (As regards Dispensary Appointments.)	Dr. DUNCAN DAVIDSON (Hon. Sec., Coventry Division), 15, Priory Row, Coventry.	NOTTINGHAM CITY AND COUNTY. (All appointments to Friendly Society and Colliery Field Clubs, and particularly the Retford and District Associated Friendly Societies Medical Institute and the Sherwood Colliery Field Club.)	Dr. J. WILKIE SCOTT (Hon. Sec., Nottingham Division), 23, Regent Street, Nottingham.		
CREWE AND DISTRICT. (Friendly Societies Appointments.)	Dr. E. GRAY (Hon. Sec., Chester and Crewe Division), Homecroft, Crewe.	PERSHORE. (Friendly Society Appointments.)	Dr. H. N. CROWE (Hon. Sec., Worcester Division), 43, Foregate St., Worcester.		
DURHAM COUNTY, also SUNDERLAND and DARLINGTON. (As regards appointments in connection with collieries, Miners' Unions, Friendly Societies, and Medical Aid Associations.)	D. F. TODD, Esq. (Hon. Sec., North of England Branch), Beech House, Sunderland.	PLYMOUTH. (Medical Aid Institute.)	Dr. E. DONBAVAND (Hon. Sec., Plymouth Division), Plymouth, Devon.		
EASTLEIGH AND BISHOPSTOKE. (Friendly Society Appointments.)	Dr. W. A. SIMPSON (Hon. Sec., Southampton Division), 3, Waterloo Road, Southampton.	READING. (Amalgamated Friendly Societies Institute.)	Dr. E. W. SQUIRE (Hon. Sec., Reading Division), 233, King's Road, Reading.		
ESH WINNING AND WATERHOUSES. (County Durham Collieries.)	D. F. TODD, Esq. (Hon. Sec., North of England Branch), Beech House, Sunderland.	ST. ALBAN'S. (Friendly Society Appointments.)	Dr. K. J. AVELING (Hon. Sec., West Herts Division), Chalk Hill, Watford.		
FOREST OF DEAN. (Cinderford, Rusdridge, Lidney, Brean, Parkenl, Coleford, Drybrook.)	Dr. FINLAY (Hon. Sec., Gloucestershire Branch), Wells Den, Park Road, Gloucester.	SHEFFIELD. (Clubs: Medical Aid Association.)	Dr. F. J. BIRKS (Hon. Sec., Sheffield Division), 219, Middlewood Road, Hillsborough, Sheffield.		
GILLINGHAM, KENT. (Friendly Medical Aid Society.)	C. COURTENAY LORDE, Esq. (Hon. Sec. Rochester, Chatham and Gillingham Division), 155, High Street, Gillingham, Kent.	SOUTHAMPTON, and neighbourhood.	Dr. W. A. SIMPSON (Hon. Sec., Southampton Division), 3, Waterloo Road, Southampton.		
GREAT YARMOUTH. (Friendly Societies' appointments.)	Dr. J. IVOR SANKEY (Hon. Sec., East Norfolk Division), 25, South Quay, Great Yarmouth.	WADEBRIDGE AND TORPOINT. (Club Appointments.)	Dr. N. SALMON (Hon. Sec., East Cornwall Division), "The Chestnuts," Bodmin.		
LOOE & POLPERRO DISTRICTS. (Club Appointments.)	Dr. E. H. HUGO (Hon. Sec., East Cornwall Division), Windsor House, Bodmin.	WELLINGBOROUGH. (All Contract Appointments.)	Dr. P. S. HICHENS (Hon. Sec., Northamptonshire Division), 47, Sheep Street, Northampton.		
LOWESTOFT.	Dr. W. TYSON (Hon. Sec., North Suffolk Division), The Beeches, Lowestoft.	WORCESTER. (Amalgamated Friendly Societies Association.)	Dr. H. N. CROWE (Hon. Sec., Worcester Division), 43, Foregate Street, Worcester.		
MACCLESFIELD. (Friendly and Burial Society Appointments.)	Dr. J. B. HUGHES (Hon. Sec., Stockport, Macclesfield, and East Cheshire Division), Rose Street House, Macclesfield.	YORK. (Medical Aid Society.)	Dr. H. N. GOODE (Hon. Sec., York Division), 8, St. Leonard's, York.		
MANCHESTER. (All Provident Dispensary and Club Appointments.)	Dr. McGLADE (Hon. Sec., Manchester North Division), 66, Rochdale Road, Blackley, Manchester.				
NEW MILLS. (Friendly Society Appointments.)	Dr. G. K. SMILEY (Hon. Sec., Derby Division), 112, Kedleston Road, Derby.				

WALES (continued).					
ABERTYSSWG.	Dr. L. E. ACOMB (Hon. Sec., Monmouthshire Division), 35, Bridge Street, Newport, Mon.	BARGOE AND DISTRICT. (Colliery Surgeoncies.)	Dr. A. L. THORNLEY (Hon. Sec., Cardiff Division), 18, Windsor Place, Cardiff.		
BLAINA. (Blaina and District Medical Aid Association.)	Dr. L. E. ACOMB (Hon. Sec., Monmouthshire Division), 35, Bridge Street, Newport, Mon.	BRITON FERRY. (Workmen's and General Institution for Medical and Surgical Treatment.)	Dr. H. E. QUICK (Hon. Sec., Swansea Division), 15, Northampton Place, Swansea.		
CALDICOTT, MON. (Club Appointments.)	Dr. L. E. ACOMB (Hon. Sec., Monmouthshire Division), 35, Bridge Street, Newport, Mon.	CLYDACH-ON-TAWE, YSTALYFERA, YSTRADGYNLAIS, and SWANSEA VALLEY. (Medical Aid Associations.)	Dr. H. E. QUICK (Hon. Sec., Swansea Division), 15, Northampton Place, Swansea.		
EASTERN VALLEYS. (Medical Aid Association.)	PONTYPOOL (MON.) and DISTRICT. (Medical Aid Association.)	Dr. L. E. ACOMB (Hon. Sec., Monmouthshire Division), 35, Bridge Street, Newport, Mon.			
EBBW VALE.	Dr. L. E. ACOMB (Hon. Sec., Monmouthshire Division), 35, Bridge Street, Newport, Mon.	GORSEINON DISTRICT. (Medical Aid Society.)	Dr. H. E. QUICK (Hon. Sec., Swansea Division), 15, Northampton Place, Swansea.		
GLAMORGAN. (Colliery Appointments.)	C. J. WEICHERT, Esq. (Hon. Sec., North Glamorgan and Brecknock Division), Rydal Mount, Penygraig.	LLWYNPIA.	Dr. H. E. QUICK (Hon. Sec., Swansea Division), 15, Northampton Place, Swansea.		
NEATH AND DISTRICT. (Medical Aid Association.)	Dr. H. E. QUICK (Hon. Sec., Swansea Division), 15, Northampton Place, Swansea.	PORT TALBOT AND DISTRICT. (Medical Aid Association.)	Dr. H. E. QUICK (Hon. Sec., Swansea Division), 15, Northampton Place, Swansea.		
RISCA.	Dr. L. E. ACOMB (Hon. Sec., Monmouthshire Division), 35, Bridge Street, Newport, Mon.	SWANSEA VALLEY.	Dr. H. E. QUICK (Hon. Sec., Swansea Division), 15, Northampton Place, Swansea.		
CONTRACT PRACTICE.					
IRELAND.					
LIMERICK. (Federation of Friendly Societies.)	PHILIP G. LEE, Esq. (Hon. Sec., Munster Branch), 10, St. Patrick's Hill, Cork.				

APPOINTMENTS.—Warning Notices

Medical practitioners are requested not to apply for any appointment referred to in the following table without having first communicated with the Honorary Secretary of the Division, or Branch, of the Association, named in the Second column, or with the Medical Secretary of the British Medical Association, 429, Strand, London, W.C.

Town or District.	Hon. Sec. of Division or Branch.	Town or District.	Hon. Sec. of Division or Branch.	Town or District.	Hon. Sec. of Division or Branch.
PUBLIC HEALTH. WALES.		COLONIAL (continued).		COLONIAL (continued).	
ABERTILLERY. (Medical Officer of Health and School Medical Officer.)	Dr. L. E. ACOMB (Hon. Sec., Monmouthshire Division), 35, Bridge Street, Newport, Mon.	NEW SOUTH WALES. (All Friendly Society Appointments.) (Also GOULBURN and CASINO.)	Dr. R. H. TODD (Hon. Sec., Sydney and New South Wales Branch), B.M.A. Buildings, 30-31 Elizabeth Street, Sydney.	SOUTH AUSTRALIA. (Friendly Societies' Dispensaries.)	Dr. H. F. NEWLAND (Hon. Sec., South Australian Branch), 3, North Terrace, Adelaide, S. Australia.
ENGLAND.		NEW ZEALAND. (All Friendly Society Lodge Appointments.)	Dr. H. E. GIBBS (Hon. Sec., New Zealand Branch), P.O. Box 158, Wellington, New Zealand.	TASMANIA. (Friendly Society Appointments.)	Dr. E. BROOKE (Hon. Sec., Tasmanian Branch), The Laurels, 262, Macquarie Street, Hobart, Tasmania.
BURNLEY UNION. (District Med. Officer.)	A. E. BIRD, Esq. (Hon. Sec., Burnley Division), Trafalgar House, Burnley.	ORANGE RIVER COLONY SOUTH AFRICA.	Dr. C. H. BIDWELL (Hon. Sec., Orange Free State Branch), P.O. Box, 21, Blomfontein.	TRANSVAAL.	THE MEDICAL SECRETARY, B.M.A., 429, Strand, W.C.
COLONIAL.		QUEENSLAND. (Brisbane Associated Friendly Societies and Australian Natives Association.)	Dr. A. GRAHAM BUTLER (Hon. Sec., Queensland Branch), Wickham Terrace, Brisbane.	WESTERN AUSTRALIA. (Hospital appointments.)	Dr. THORP (Pro. Hon. Sec., West Australian Branch), 182, St. George's Terrace, Perth, W.A.
NATAL. (South African Railways Sick Fund.)	Dr. A. D. MCKENZIE (Hon. Sec., Natal Coastal Branch), "Glenlyon," Musgrave Rd., Durban.				

Address: 429, Strand, W.C.,
December 23rd, 1913.

By order of the Council of the British Medical Association,
ALFRED COX, Medical Secretary.

Coventry and Warwickshire

HOSPITAL, Coventry.
(About 140 beds when Extensions, now in progress, are completed).

HOUSE PHYSICIAN.

Applications are invited for this post from duly qualified gentlemen, and should be sent to the undersigned immediately, stating age and enclosing certificate of registration and copies of recent testimonials.

The House Physician assists the Honorary Physician and the Surgeons of the Special Departments (Eye, Ear, Nose and Throat), etc. Salary £110 per annum. Nearly 15,000 new cases attended the Out-Patient department last year.

The Hospital is fully equipped with modern X-ray Apparatus.

Residence, board, laundry and attendance provided. The appointments will be made subject to six weeks' notice of termination on either side.

Board Room, JOHN A. RUDD,
December, 1913. Secretary.

The Throat Hospital,

Golden Square, W.

A HOUSE SURGEON is required to take up the duties on the 15th January next. Candidates must be registered. Salary £75 per annum, with board, residence and laundry.

Applications, accompanied by three copies of testimonials, should be sent to me on or before the 7th January, 1914.

W. HOLT, Secretary-Supt.

York County Hospital.

Wanted, a HOUSE PHYSICIAN. Candidates must be duly qualified and registered. The appointment is for six months, and the officer appointed will be eligible for re-election. Salary at the rate of £100 per annum, with board, residence, &c.

Applications, stating age, together with copies of not more than three recent testimonials, to be forwarded to the undersigned not later than the 6th Jan. next. Duties to commence on Feb. 1st.

FREDK. NEDEN,
Secretary & Manager.

York,
December 16th, 1913.

King Edward VII.'s Hospital,

Cardiff

(CARDIFF INFIRMARY.)
(General Hospital; 225 beds in use).

HOUSE SURGEON (Male) required immediately. Candidates must be registered in Medicine and Surgery under the Medical Act. The duties include the administration of Anesthetics.

The appointment will be for six months. Board, residence, and laundry provided, and an honorarium at the rate of £60 per annum will be granted. The appointment may, on the recommendation of the Medical Board, be renewed for a similar period and on the same conditions.

Applications, endorsed "House Surgeon," stating age, qualifications, &c., with copies of recent testimonials, should be sent to the undersigned.

LEONARD D. REA,
Secretary and Gen. Supt.

December 16th, 1913.

Worcestershire County

COUNCIL.

APPOINTMENT OF TWO ASSISTANT TUBERCULOSIS OFFICERS.

Applications are invited for the post of Assistant Tuberculosis Officer for the Administrative County of Worcester. Applicants (either male or female) must be registered medical practitioners of suitable qualifications and experience, and not less than 25 years of age. Preference will be given to those who have held house appointments for at least six months in a general hospital, in addition to a similar period of attendance at a special institution for the treatment of Tuberculosis.

The person appointed will be required to devote his (or her) whole time to the office, and to reside in such place as the County Tuberculosis Committee may approve.

The salary will be £300 per annum, with travelling and personal expenses.

Applications, on forms to be obtained from the undersigned, accompanied by not more than three recent testimonials, must be received by 12 noon on 15th day of January, 1914, addressed to the County Medical Officer, Shirehall, Worcester, and endorsed "Assistant Tuberculosis Officer."

Canvassing disqualifies, and neither the names of members of the County Council or of the Committee will be supplied.

S. THORNELY,
Clerk of the County Council.

Shirehall, Worcester.

Nottingham General

HOSPITAL.

Wanted an ASSISTANT HOUSE SURGEON. Appointment for twelve months. Salary £100, with board, residence and laundry in the Hospital.

Applications, stating age, with testimonials, addressed to the Secretary, to be delivered not later than Thursday, the 8th of January, 1914.

The election will take place on Wednesday, the 14th of January, and the successful candidate will be required to commence his duties on the 21st of January.

By order, E. M. KEELY, Secretary.

The Guest Hospital,

Dudley. (105 Beds.)

Wanted an ASSISTANT HOUSE SURGEON, qualified.

Salary £160 per annum, with residence, board and washing.

Appointment for six months. Applications, stating age and nationality, and accompanied by not more than six testimonials, to be sent to the Secretary, at the Hospital, at once.

Edinburgh Hospital for

WOMEN AND CHILDREN,
Whitehouse Loan.

Wanted on January 1st, a qualified medical woman to act as JUNIOR RESIDENT for a period of six months. Honorarium £18 per annum, with board and laundry. The duties include charge of the Medical Ward and giving of anesthetics. Apply immediately to the Convener of the Medical Committee.

Greenwich Union Infirmary.

ELECTION OF FIRST ASSISTANT MEDICAL OFFICER.

The Guardians require the services of a fully qualified Medical Practitioner as FIRST ASSISTANT MEDICAL OFFICER of the Infirmary and Workhouse.

Candidates must be single men, between 25 and 35 years of age.

Preference will be given to candidates having previous experience as Resident Officer in a Public Institution.

The gentleman appointed will be expected to assist in the training of probationers, and act generally under the direction of the Medical Superintendent.

Salary £175 per annum, with furnished apartments, rations and washing, subject to the statutory superannuation deductions under the Poor Law Officers' Superannuation Act, 1896.

Applications to be made on forms obtainable from the undersigned, accompanied by copies of three recent testimonials, are to be delivered at the Guardians' Offices before 1st January, 1914.

Selected candidates will receive notice of the day of election.

Canvassing the Guardians, either directly or indirectly, is prohibited, and will disqualify.

By Order,

W. C. CORNISH,
Clerk of the Guardians.
Board Room, East Greenwich, S.E.
December, 1913.

Greenwich Union.

JUNIOR ASSISTANT MEDICAL OFFICER.

The Guardians invite applications for the appointment of Junior Assistant Medical Officer of the Infirmary and Workhouse.

Candidates must be fully qualified Medical Practitioners. Salary £125 per annum, with furnished apartments, rations, and washing.

The appointment will be made for one year, but the Guardians will be prepared to consider an application for re-appointment.

Applications, on forms obtainable from the undersigned, accompanied by copies of three testimonials of recent date, are to be delivered at the Guardians' Offices, Board Room, East Greenwich, before 12th January next.

Selected candidates will receive notice of the day of election.

By order,

W. C. CORNISH,
Clerk to the Guardians.

December, 1913.

Londonderry County & County

BOROUGH INFIRMARY.

Wanted, a HOUSE SURGEON to the above General Hospital. Candidates must be fully qualified medical men (registered). Salary £80 per annum, with board, lodging and laundry.

Applicants must state age, qualifications and forward testimonials addressed to the Chairman of the Board of Management, Infirmary, Londonderry, not later than 10th January, 1914.

Further particulars can be obtained on application to Mr. JAMES STEWART, Secretary, 21, Shipquay Street, Londonderry.

Kent Education Committee.

The Committee require the services of a **MEDICAL MAN** to undertake duties in connection with the **MEDICAL INSPECTION OF SCHOOL CHILDREN** under the direction of the County Medical Officer.

Candidates must possess a qualification in Sanitary Science, and they will be expected to devote their whole time to the duties of the office.

Salary £300 per annum, rising by two annual increments of £25 to £350 per annum, together with travelling expenses. An additional £50 per annum may also be paid for services at a School Clinic, as soon as this is opened.

Applications (marked outside "Medical Inspector") to be made on the prescribed form, which may be obtained of the undersigned, should be accompanied by copies of not more than three recent testimonials and sent to the undersigned so as to reach him not later than noon on the 5th January, 1914.

By Order of the Committee,

THAS. W. CROOK, Secretary.
Sessions House, Maidstone.
12th December, 1913.

Royal Victoria Infirmary, Newcastle-upon-Tyne.

Wanted a **REGISTRATION OFFICER**. This Officer is responsible for the registration of all In and Out-Patients. He will be required to make enquiry into the suitability of cases for admission, and generally to carry out the directions of the Patients' Admission Committee.

The salary is at the rate of £100 per annum.

Applications, stating experience (especially hospital), with copies of not more than three recent testimonials, to be sent in addressed to the House Governor and Secretary, Royal Victoria Infirmary, Newcastle-upon-Tyne (from whom full particulars may be obtained), not later than Wednesday, the 31st December, 1913.
16th December, 1913.

New Hospital for Women, House of Recovery, New Barnet.

Wanted, fully qualified Medical Woman for the post of **RESIDENT MEDICAL OFFICER**. Appointment for six months. Applications with three copies of not more than three testimonials to be sent before January 2nd, to the Secretary, at the New Hospital for Women, 144, Euston Road, from whom particulars of the post may be obtained.
IMOGEN H. MURPHY, Secretary.

Corporation of Birmingham, CITY SANATORIUM, Yardley Road, and Anti-Tuberculosis Centre, Broad Street.

JUNIOR ASSISTANT RESIDENT MEDICAL OFFICER wanted. Salary £200 with board and residence, etc. Candidates must be doubly qualified and registered. Applications, stating age, qualifications, and experience in tuberculosis work, with copies only of three recent testimonials to the Medical Superintendent, Sanatorium, Yardley Road, not later than December 29th, 1913.

Medical Officer of Health

wanted.—The **TAUNTON RURAL DISTRICT COUNCIL** invite applications for the above appointment. The District comprises an area of 71,720 acres and a population of 17,834. The starting salary offered is £110. It is necessary that the person applying should be capable of water analysis, that being a duty required of such officer, the general duties being those prescribed in the Orders of the Local Government Board.

Written applications, stating age, qualifications, diplomas and experience, to be sent so as to reach me not later than 12 at noon of 2nd January next.

By Order,

W. F. B. DAWE, Clerk.
Taunton, December, 1913.

Staffordshire General INFIRMARY, Stafford (Established 1766).

HOUSE PHYSICIAN wanted at an early date. Salary £100 per annum, with board (not including beer), residence and laundry.

Gentlemen desirous of becoming candidates to please send at once to the undersigned their applications, stating age, with not more than three testimonials of recent date, and also certificate of proficiency in administration of Anesthetics.

RICHARD BATTLE, Secretary.

Nottingham General DISPENSARY.

Wanted immediately, **RESIDENT SURGEON** (male), unmarried. Must have medical and surgical qualifications. Salary £220. Also **ASSISTANT**. Salary £120, with apartments (not board), attendance, light and fuel in both cases. This Institution is a non-provident one. (No beds.)

Applications, stating age, and accompanied by recent testimonials to be sent to
C. C. BESMAN, Secretary.
12, Low Pavement, Nottingham.

Queen Charlotte's Lying-in HOSPITAL, Marylebone Road, N.W.

ASSISTANT RESIDENT MEDICAL OFFICER required. He must be registered. The appointment is for four months. He will be expected to proceed to the appointment of Senior Resident Medical Officer (also for four months) at the end of his term of office on the recommendation of the Medical Staff.

The salary of the Assistant Resident Medical Officer is at the rate of £50 per annum, and of the Senior Resident Medical Officer £60 per annum, with board, residence, and washing.

Applications, with copies (not originals) of not more than three testimonials, will be received by the Secretary up to Monday, 29th December. Canvassing is prohibited. Duties to commence on 1st February, 1914.

By order,

ARTHUR WATTS, Secretary.

Southwark Union, London.

SECOND ASSISTANT MEDICAL OFFICER.

The Guardians of the above Union invite applications before noon on Monday, the 5th January, 1914, for the appointment of Second Assistant Medical Officer (male) at their Infirmary, East Dulwich Grove, S.E. Salary will be £120 per annum, rising by £10 per annum to £140 per annum, with board, lodging and washing. The emoluments are valued at £80 per annum, and the appointment is subject to the provisions of the Poor Law Officers' Superannuation Act, 1896. Forms of application will be forwarded on receipt of a stamped directed foolscap envelope. Canvassing prohibited.

By order,

SYDNEY WOOD, Clerk.
Union Offices, Ufford Street, Blackfriars, S.E.
16th December, 1913.

Somerset and Bath Asylum, Cotford, Taunton.

Wanted, an **ASSISTANT MEDICAL OFFICER** (Male), single, registered. Salary £200 per annum, increasing by annual increments of £10 to £220, with furnished apartments, board (except beer, wines, spirits, and mineral waters), fuel, lighting, washing and attendance.

Appointment terminable at any time by a month's notice on either side.

Appointment subject to the provision of Superannuation Act, 1909.

Applications, with testimonials, to be addressed to the Medical Superintendent.

The Royal Infirmary, Hull.

Wanted, **CASUALTY HOUSE SURGEON**. Must be fully qualified, willing to hold office for not less than six months, and shall give and receive one month's notice to terminate engagement. His duties will be chiefly in the Casualty and Out-patients' Department, where an exceptionally varied experience may be obtained, patients being drawn from a sea-going community as well as from a manufacturing and agricultural district. He will also have charge of beds in the Isolation Hospital.

Salary at the rate of £80 per annum for six months' appointment, with board and lodging.

Applications, with copies of testimonials, to be sent in, addressed Chairman, House Committee, at once.

BENJAMIN BROOKS, Secretary.

September, 1913.

Kent County Asylum, Maidstone.

MALE FOURTH ASSISTANT MEDICAL OFFICER WANTED.

Candidates must be fully qualified, registered, and unmarried. Salary £200 per annum, rising to £220, with furnished quarters, attendance, coals, gas, garden produce, milk and washing.

Applications, stating age, qualifications, &c., accompanied by not more than three testimonials, to be sent at once, addressed Medical Superintendent, Asylum, Maidstone.

The appointment will be made subject to the provisions of the Asylums Officers' Superannuation Act, 1909.

County Asylum, Chester.

THIRD ASSISTANT MEDICAL OFFICER. Must be fully qualified man, duly registered, and unmarried. Salary £200 per annum with board (no liquor), lodging, and washing.

The appointment is subject to deductions under the Asylum Officers' Superannuation Act, 1909.

Applications, with testimonials, to be sent to the Medical Superintendent.

Royal Surrey County Hospital Guildford. (100 Beds.)

Wanted, a **HOUSE SURGEON**. Salary £100, with board, residence, and laundry.

Applications, with testimonials (copies only), to be sent to the Hon. Secretary at the Hospital.

Brentford Union.

APPOINTMENT OF FIRST ASSISTANT MEDICAL SUPERINTENDENT, &c.

The Guardians are prepared to receive applications from duly qualified gentlemen for the appointment of First Assistant to the Medical Superintendent of the Infirmary and Medical Officer of the Workhouse and Schools at Isleworth, W.

The gentleman appointed will be required to devote his whole time to the service of the Guardians, and must be between the ages of 28 and 45 years.

Salary £185, increasing after one year's approved service to £200 per annum, with furnished apartments, rations, washing, etc., valued for superannuation purposes at £90 per annum.

Candidates must be single, duly registered under the Medical Acts, and be qualified by law to practise both in medicine and surgery in England and Wales. The appointment will be made subject to the approval of the Local Government Board and the regulations contained in the Infirmary Order.

Applications, upon forms which can be obtained by sending a stamped, addressed foolscap envelope, must reach me by 10 a.m. on the 13th January, 1914. Canvassing the Guardians, directly or indirectly, is strictly prohibited and will disqualify.

By Order,

Union Offices, W. STEPHENS,
Isleworth, W. Clerk to the Guardians.
26th November, 1913.

Derbyshire Royal Infirmary.

There will be vacancies at this Infirmary (General Hospital of 256 beds) for a **HOUSE SURGEON**, a **HOUSE PHYSICIAN**, and an **ASSISTANT HOUSE SURGEON**. Candidates must hold qualifications in medicine and surgery and be registered under the Medical Acts.

The appointments of the House Surgeon and House Physician are tenable for twelve months, with a possibility of extension by the Weekly Board for a further period of twelve months. The salary is in each instance £100 per annum, with apartments, board, &c. A holiday of three weeks is allowed and the expenses of the locum tenens are defrayed by the Board.

The Assistant House Surgeon will be appointed for six months. His salary will be at the rate of £60 per annum, with apartments, board, &c.

Particulars of the duties of the respective officers can be obtained on application.

Applications, with copies of not more than five testimonials, to be sent to the Weekly Board by noon on Wednesday, 31st December. The appointment will be made on Monday, 5th January, and the duties will commence on 1st February.

By order,

EDMUND FORSTER,
Superintendent and Secretary.
Royal Infirmary, Derby, 4th December, 1913.

South Devon and East CORNWALL HOSPITAL, Plymouth. (158 beds.)

The Committee invite applications for the appointment of a qualified **HOUSE PHYSICIAN** for a period of six months, renewable for a further similar period. Salary £90 per annum, with board, residence and washing.

Canvassing for votes, either directly or indirectly, is prohibited.

Candidates, stating age, should send copies of testimonials (not exceeding six in number) to the undersigned.

P. J. LANGDON, Secretary.
Plymouth.
28th November, 1913.

Royal Hampshire County HOSPITAL, Winchester.

Applications are invited for the post of **HOUSE PHYSICIAN** (Male). Vacant January 1st, 1914.

Salary £80 per annum.

Full particulars may be obtained upon application to the Secretary.

East Sussex Hospital, Hastings.

ASSISTANT HOUSE SURGEON required as soon as possible to take up duties in Medical Wards and Casualty Department.

Salary at rate of £80 per annum, with residence, board, and washing. Candidates must be registered under the Medical Acts.

Applications, with copies of 3 recent testimonials, to be sent to the Secretary as soon as possible.

East Sussex Hospital, Hastings.

SENIOR HOUSE SURGEON (Male) required, to take up duties on the 1st January next.

Salary £100 per annum, with residence, board and washing. Appointment for twelve months. Candidates must be registered under the Medical Acts.

Applications, with copies of not more than three recent testimonials, to be sent to the Secretary.

Manchester Northern HOSPITAL FOR WOMEN AND CHILDREN, Park Place, Cheetham Hill Road.

The Committee of Management are desirous of receiving applications for the appointment of an **HONORARY ASSISTANT SURGEON FOR WOMEN**, whose duties shall be to see surgical cases in the women's out-patient department on two mornings each week.

Candidates must be Fellows of one of the Colleges of Surgeons of the United Kingdom, or hold a Degree in Surgery granted after examination by a University recognised by the General Medical Council.

Applications, with testimonials, to be sent to Mr. HUBERT LEAGUE, 38, Barton Arcade, Manchester, on or before Tuesday, December 30th.

Birmingham General Hospital

HOUSE SURGEONS TO SPECIAL
DEPARTMENTS.—OPEN APPOINTMENTS.

There will be vacancies for a House Surgeon to Special Department (Eye, Ear & Throat, and Skin) on the 7th February, and an Obstetric House Surgeon. Candidates must possess a surgical qualification and be registered. Salary £50 per annum, with residence, board, and washing. The appointments are for six months, but candidates are eligible for re-election for a further period of six months.

Applications, with certificate of registration and copies of testimonials, to be sent to the undersigned.

HOWARD J. COLLINS,
House Governor.

Derbyshire Hospital for Sick CHILDREN.

Wanted, **RESIDENT MEDICAL OFFICER** for a period of twelve months from 1st February, 1914.

Applicants must be fully qualified, registered Lady Practitioners. Salary at the rate of £80 per annum, with board and lodging. One month's holiday allowed. Chosen applicants will be required to attend before Elective Committee January 22nd next. Letters of application, with three testimonials, one relating to anaesthetics, to be lodged with the Secretary not later than January 12th, 1914.

ARTHUR N. WHISTON,
25, St. Mary's Gate, Derby. Secretary.

Medical Mission Hospital for WOMEN AND CHILDREN (26 Beds), Balaam Street, Plaistow, E.

Wanted, a duly qualified woman as **JUNIOR RESIDENT MEDICAL OFFICER** to visit patients in their own homes and to assist at the out-patient department and in the Hospital.

Appointment for six months. Board, residence and laundry. Honorarium at rate of £30 per annum. Applicants, stating age, qualifications and previous experience in giving anaesthetics, together with testimonials, to be sent to Miss C. SPICER, Hon. Sec., 106A, Westbourne Terrace, W.

Royal Hospital, Richmond, Surrey.

The Committee invite applications for the post of **HOUSE SURGEON**, to commence duty on 1st January, 1914. Salary £100 per annum, with board, furnished apartments and washing. Candidates must possess registered medical and surgical qualifications. Applications, with copies of three recent testimonials to be sent to the undersigned, from whom all further particulars can be obtained.

RICHARD ALLEN, Secretary.

County of Flint. EDUCATION COMMITTEE.

DENTAL SURGEON,

Applications are invited from fully qualified and registered Dentists for the appointment of School Dental, to inspect and treat the Teeth of Children attending Schools under the control of the above-named Authority.

The person appointed will be required to act under the supervision of the School Medical Officer, and must devote the whole of his time to the work. Salary £250 per annum, together with the necessary travelling expenses.

Applications, which must be made on forms to be obtained from this office, must reach the undersigned on or before the 13th January next.

J. BRYAN EVANS,
(Sec. of the Education Committee.)
County Offices, Mold.
22nd December, 1913.

MEDICAL OFFICER.

Medical Officer and Public VACCINATOR wanted for the PARISH of PENNYGOWN and TOROSAY. Salary £100 per annum. Applications, with testimonials, to be lodged with JOHN LIVINGSTON, Inspector of Poor, Torosay, Auchnacraig, Isle of Mull, up to January 10th 1914.

Borough of Darlington.

APPOINTMENT OF ASSISTANT MEDICAL
OFFICER OF HEALTH AND
ASSISTANT SCHOOL MEDICAL OFFICER.

The Darlington Town Council invite applications for the position of Assistant Medical Officer of Health and Assistant School Medical Officer.

Applicants must be duly qualified and registered Medical Practitioners, and should also hold a Diploma in Public Health. Preference will be given to applicants who have had experience of diseases of children, and particularly of the treatment of defective vision.

The person appointed must devote the whole of his time to the duties of the office, and will be required to act as Deputy Medical Officer and carry out such other duties under the direction of the Medical Officer of Health as may from time to time be assigned to him.

The salary will be £300 per annum.

Applications, stating age and previous experience, must be sent to me (with copies of not more than three testimonials of recent date) not later than the 5th of January, 1914, endorsed "Assistant Medical Officer."

Conveying will be a disqualification.

Dated this 10th day of December, 1913.

HY. G. STRAVENSON, Town Clerk.
Town Clerk's Office,
Houndgate, Darlington.

Down District Lunatic ASYLUM, Downpatrick.

Wanted, a **JUNIOR MALE ASSISTANT MEDICAL OFFICER**, who must be doubly qualified and registered under the Medical Act. Candidates must be unmarried, and their age should not exceed thirty-two years. Salary £170, rising by £10 a year to £200 per annum, with furnished apartments, board, washing, fuel, light, and attendance, valued at £100 a year.

Forms of application will be supplied by the Resident Medical Superintendent.

Applications, with copies of testimonials and certificates of age, should be forwarded not later than 13th January, 1914, addressed to the Resident Medical Superintendent.

Travelling expenses will be allowed to selected candidates, who must be in attendance on the date of election, Saturday, the 17th January, 1914, at 10.45 a.m.

Walsall and District Hospital.

The Committee invite applications for the position of **ASSISTANT HOUSE SURGEON**. Salary £110 per annum, with board, residence and laundry. Candidates who must possess registered qualifications, should forward applications, stating age, qualifications, and experience at once to the undersigned. The Hospital has special departments for the treatment of diseases of the Ear, Nose, Throat and Eye, and for the practice of Radiology. Ladies not eligible.

FRANK INCH, Secretary.

19th December, 1913.

Borough of Crewe.

ASSISTANT MEDICAL OFFICER OF HEALTH.
(Temporary 3 months).

Applications are invited immediately from qualified medical practitioners between 25 and 35 years of age, who hold a Diploma in Public Health.

The officer appointed will act under the Medical Officer of Health, with bacteriology and diphtheria as one of his chief duties. Salary at the rate of £6 6s. a week.

Applications, stating age, qualifications and experience, with copies of 3 recent testimonials to be sent in at once to the undersigned.

A. B. McMASTER, M.D.,

Medical Officer of Health,
Public Health Department, Municipal Buildings,
Crewe, December 15th, 1913.

Poplar Hospital for Accidents, Poplar, E.

ASSISTANT HOUSE SURGEON REQUIRED.

Applications, with copies of not more than three recent testimonials, will be received by the Secretary not later than by post on Friday, January 2nd, 1914.

The appointment will be made for six months. He will have care of Medical beds for three months. Re-appointment may be made for second six months. Salary at the rate of £80 per annum with board and residence. Applicants must be fully qualified. Duties to commence on Wednesday, January 14th, 1914.

PERCY ROGERS,
Secretary and House Governor.

Medical Officer wanted for the
PARISH OF EDYELL, Dorsetshire. Panel about 300.—For particulars apply to the Clerk of the Parish Council, Edyell.

Royal Halifax Infirmary.

Wanted, a **THIRD HOUSE SURGEON**, male, unmarried (vacancy caused by promotion of present Third House Surgeon). He must be fully qualified and registered. Salary £80 per annum, with residence, board and washing. The Infirmary contains 150 beds. There is a large eye, ear, and throat department. Particulars of the duties, &c., may be obtained from the undersigned, to whom applications, with copies of testimonials, should be sent not later than Wednesday, December 31st, 1913.

OATES WEBSTER, Secretary.
Royal Halifax Infirmary,
Halifax, December 22nd, 1913.

London Homœopathic HOSPITAL.

Great Ormond Street and Queen Square,
Bloomsbury, W.C. 163 beds.

The Board of Management are prepared to receive applications for the following appointment:—**ASSISTANT PATHOLOGIST.**

Part time for general laboratory work, under the direction of the Pathologist. Honorarium £50. Candidates must be qualified, and must have had experience in hospital laboratory investigations.

Applications, stating age, with copies of testimonials, should be sent not later than January 10th, 1914, addressed to the Secretary of the Hospital, of whom further particulars may be obtained.

EDWARD A. ATTWOOD, Secretary.
December, 1913.

York Dispensary.

Wanted a **RESIDENT MEDICAL OFFICER** to visit and attend the sick poor at their own homes. Candidates must be duly qualified, registered, and unmarried. Salary £140 a year, with board, lodging and attendance.—Applications to be sent to JOSEPH PETERS, Secretary, 4, New Street, York.

King Edward VII. Hospital

FOR WINDSOR, ETON, and DISTRICT
ASSISTANT HOUSE SURGEON wanted. Salary £75 per annum, with residence, board, laundry and attendance.

Applications, accompanied by copies of three recent testimonials, to be sent to the undersigned by January 7th, 1914.

THOS. CARTER, Secretary.

Windsor, Dec. 22nd, 1913.

Rochdale Infirmary.

(58 beds.)

Wanted, a **SECOND HOUSE SURGEON**, Male (unmarried). Salary, £100 per annum, with board, residence, and laundry. No outside visiting.

Applications, with testimonials, stating age, &c., to be sent to the undersigned, endorsed "House Surgeon."

Copies of rules will be forwarded on application.
T. ELVYN KERSHAW, Secretary.

Swansea General and Eye HOSPITAL. (Beds 161).

THIRD HOUSE SURGEON wanted. Salary £125 per annum, with board washing and attendance. He will have charge of the beds of the Third Honorary Surgeon. Candidates, who must be fully qualified, are requested to send their applications, stating age, experience and qualifications, with three testimonials (typewritten copies preferred) to the undersigned.

W. D. HUGHES, Secretary.

Royal Isle of Wight County HOSPITAL, Ryde.

RESIDENT HOUSE SURGEON (unmarried, male) wanted for January 20th. Must be good Anaesthetist. Hospital contains 57 beds and has Ophthalmic and Pathological departments. Salary £125 a year. Applications stating age, qualifications, and particulars, with copies of testimonials (not exceeding four) to be sent to the Secretary by January 10th, from whom copy of rules may be obtained.

Second Assistant Medical

OFFICER required at the JOINT COUNTIES ASYLUM, Carmarthen, South Wales. Candidates must be registered under the Medical Act, and not over 32 years of age. Salary £180, rising £10 yearly to £200 (with board, lodging, washing, etc., subject to deductions under the Asylum Officers Superannuation Act). Applications, with testimonials, to be sent as soon as possible to the Medical Superintendent.

Wanted by the Parish Council

of WALLS, Etc., SHETLAND, **MEDICAL OFFICER AND PUBLIC VACCINATOR**. Salary £90 per annum, inclusive of medicine supplied to paupers, 17 at present. Estimated worth of Practice £400 to £500 per annum. Applications, with testimonials, to be lodged with J. C. ROBERTSON, Clerk of the Parish Council, on or before the 30th Jan., 1914.

Noble's Hospital,

Douglas, Isle of Man.
(55 Beds, opened 1912. Complete X-Ray Department, equipped under the supervision of Dr. HALL EDWARDS, of Birmingham.)

The Committee invite applications for the post of **RESIDENT HOUSE SURGEON**. Candidates must be single, have double qualifications, and be registered under the Medical Act. The duties, in addition to Ward and Dispensary work, will comprise some visiting of patients in their own homes.

Salary £100 per year, with board and washing free. Testimonials as to professional ability, &c., to be sent to me on or before the 31st day of December, 1913.

The candidate appointed will be required to commence his duties on the 1st day of February, 1914.

R. D. GELLING, Hon. Secretary.
29, Atholl Street, Douglas, Isle of Man.

Warwick County Asylum,

Hatton, near Warwick.

Wanted, **SECOND ASSISTANT MEDICAL OFFICER**, male, unmarried, 25-30. Salary £200, full board, lodging and laundry. Full particulars to Dr. MILLER, Medical Superintendent.

THE MENTAL NURSES CO-OPERATION,

49, Norfolk Square, Hyde Park, London, W.

Telephone: ESTAB. 1907. Telegraphic Address: G33 Paddington. NURSING, London.

Fully trained and experienced Nurses for **MENTAL, NERVOUS, and MASSAGE CASES**. Supplied immediately. All nurses insured under the Employers' Liability Act of 1906.

Apply to Miss JEAN HASTIE, Superintendent.

The Kent and Canterbury HOSPITAL.

Wanted on January 6th, a **SENIOR HOUSE SURGEON**, and on January 12th, a **JUNIOR HOUSE SURGEON**. They must both be registered medical practitioners and unmarried. Salaries, to the Senior £100 and to the Junior £90 a year, with board, lodging and washing. A bonus will be granted to each officer at the end of a year after appointment at the discretion of the Committee.

Applications, stating age and previous experience, and accompanied by testimonials, should be delivered as soon as possible addressed to the Secretary from whom copies of the bye-laws may be obtained.

A. J. LANCASTER, Secretary.

2nd December, 1913.

MALE NURSES ARMY & NAVY MALE NURSES' CO-OPERATION.

Patroness: HER MAJESTY QUEEN ALEXANDRA.

The above Institution supplies fully trained certificated **MALE NURSES** (Medical, Surgical, or Mental), **TRAVELLING ATTENDANTS**, **MASSEURS**, &c.

Address, Secretary, 11a, Welbeck St., London, W. The Co-Operation is established to afford employment to Army and Navy Male Nurses of good character, and to secure for them the full remuneration for their work.

The Committee has taken the greatest care in the selection of candidates before placing them on the register.

Telegrams: "Restoring, London."

Telephone: No. 2534, Mayfair.

Telephone: 2437 PADDINGTON.
Telegrams: ASSISTANT, LONDON."

MALE NURSES' ASSOCIATION

29, YORK ST. (late 23, York Place),
BAKER STREET, LONDON, W.
ESTABLISHED 12 YEARS.

Careful and reliable Male Nurses sent out, at moderate fees, for all cases, day or night. Masseurs supplied by the hour or week.

W. GUTTERIDGE, Superintendent.
W. J. HICKS, Secretary.

York Road (General Lying

IN) HOSPITAL, Lambeth, S.E.—Established 1765. Patrons: H.M. THE QUEEN and H.M. QUEEN ALEXANDRA. Pupil MIDWIVES specially prepared for the Central Midwives Board Examination. Hospital and District Training. Lectures and Tutorial Classes by the Physicians, Mrs. Messenger, &c. Three months' Course for Monthly Nurses. Certificates given. Prospectus on application to the MATRON. Telephone, 794 Central.

London Hospital Private

NURSING STAFF.—TRAINED NURSES for Adults and Children for Medical, Surgical, Maternity, or Massage Cases can be had immediately. Apply Matron, London Hospital, Whitechapel.

Telephone: No. 5020 Avenue.

The nurses on the private staff return to the wards between their cases after sufficient rest, so that their work and knowledge are kept thoroughly up to date.

TEL. 2253 MAYFAIR.

THE CO-OPERATION OF TEMPERANCE MALE AND FEMALE NURSES,

58, WEYMOUTH STREET, PORTLAND PLACE, LONDON, W.

Reliable and experienced Nurses for all cases at all hours

Skilled Masseurs and Masseuses supplied

Nurses insured against accident

Terms £1 11 6 to £3 3

M SULLIVAN, Secretary, or Lady Superintendent

TELEGRAMS:

"NURSINGDOM, LONDON."



ARNOLD & SONS,

SURGICAL INSTRUMENT MANUFACTURERS,

GILTSPUR STREET, LONDON, E.C.
OPPOSITE ST. BARTHOLOMEW'S HOSPITAL.

Established 1819.

Telegrams: "INSTRUMENTS, LONDON."
Telephone: 5210 CITY (3 LINES).

By Royal Warrant of Appointment to—
His Majesty The King; Her Majesty Queen Alexandra; His Majesty the King of Spain; His Majesty the Shah of Persia.

TRANSFER DEPARTMENT.

"Hints to Vendors and Purchasers," sent free on application. Practices transferred and Partnerships arranged, Locum Tenens, Assistants and Dispensers provided. Investigation and Valuation of Practices, Book-keeping, Accountancy, Insurance of all kinds, etc., etc. *Special terms to Vendors.*

PRACTICES AND PARTNERSHIPS FOR SALE.

WEST OF ENGLAND.—An old-established general PRACTICE producing over £1,000 p.a. Fees 3s. 6d. to £2 2s. Midwifery 30s. upwards. Panel list over 800. Large corner house with garage, etc., at very low rent. Splendid schools, plenty of sport of all kinds. Ample scope for younger man. Well recommended. Premium 1½ years' purchase. Quote Folio 65.

WEST RIDING.—A general country PRACTICE situated in a very pretty district. Average receipts £700 per annum, but this year will increase to £1,000. Fees 2s. 6d. to 5s. Midwifery 21s. upwards. Good house specially built by Vendor, ½ acre garden, stables, etc. Rent £45 per annum. Well recommended. Premium £1,400. Quote Folio 162.

LONDON, N.E.—One-third share of an old-established general PRACTICE producing nearly £2,000. Fees up to 5s. Midwifery 31s. 6d. upwards. D.M.O. and other appointments held. Panel over 700. Nice corner house, and well adapted for a medical man. Ample scope and well recommended. Premium 1½ years' purchase. Quote Folio 212.

LINCS.—An old-established general PRACTICE producing about £750 per annum, exclusive of appointments, which are worth about £180 per annum. Fees 2s. 6d. upwards. Midwifery 21s. upwards. Bracing district, and excellent educational facilities. Nice house with 7 bed rooms, 3 reception, &c. Vendor retiring. Open to every investigation. Premium 1 year's purchase. Quote Folio 225.

WILTSHIRE.—An old-established good-class PRACTICE. Receipts about £1,000 per annum. Very little panel work. Fees 2s. to 5s. 6d. Rent of house £35 per annum, including rates and taxes, if necessary a larger house can be obtained. The Practice is both town and country, and there is plenty of sport, i.e., hunting, fishing, golf, &c. Open to every investigation and well recommended. Premium £900. Quote Folio 217.

LANCS.—An old-established general PRACTICE. Producing over £1,800 and rapidly increasing. Fees 2s. 6d. to 10s. 6d. Midwifery 1½ to 15 guineas. Nice detached house with 1 acre of garden, stables, etc. Rent £105 per annum. Ample scope and open to every investigation. Premium 1½ to 2 years' purchase according to length of introduction required. Quote Folio 168.

Purchasers stating their requirements can have details of other Practices not advertised.

LOCUMS, ASSISTANTS, AND DISPENSERS SUPPLIED.

LONDON, S.W. SUBURB.—An old estab. general PRACTICE producing over £1,400. Fees 1s. 6d. to 7s. 6d. Midwifery 31s. 6d. up. Panel list about 1,500. Nice corner house. Rent £60 p.a. Ample scope and thoroughly recommended. Prem. £1,500. 3 to 6 months intro. Quote Folio 62.

LANCS.—General PRACTICE (non-Panel) situated in favourite Northern sea-side resort, producing over £1,400. Visits and medicine from 2s. 6d. Consultation and medicine from 1s. No Midwifery. Rent £35 p.a. Ample scope, open to every investigation. Prem. £1,200. Quote folio 178.

LONDON, N.—A general PRACTICE producing over £800. Fees 1s. to 10s. 6d. Midwifery 21s. upwards. Panel list over 500. Nice double-fronted house with garden, well adapted for a medical man. Rent £52 per annum, also a Surgery near. Ample scope and recommended. Premium £900 to include drugs, fittings, etc. Quote Folio 176.

STAFFS.—A general PRACTICE situated in an Industrial Centre. Receipts over £1,500 per annum. Panel over 1,000. Fees 1s. 6d. to 7s. 6d. Midwifery 1½ guineas. Nice house in a charming position opposite a park, with garden, stables, etc. Rent £75 per annum. Ample scope and open to every investigation. Premium £2,000. Quote Folio 167.

LONDON, N.—PARTNER required for a third share of an old-established, good-class practice, producing £1,300 p.a., increasing. Fees 2s. 6d. to 7s. 6d. Midwifery 2 to 5 guineas. Charming corner house, with good garden. Rent £80 p.a. Open to every investigation. Prem. £1,000. Quote Folio 24.

SOMERSET.—An old-established good-class general PRACTICE situated in a charming district and producing £750 per annum. Fees up to 10s. Midwifery 1 to 5 guineas. The house is in a prominent position and contains 4 reception rooms, 7 bedrooms, waiting, consulting, surgery, bath (h. & c.), usual offices, 2 acres of garden, tennis court, stables, &c. Rent £41 per annum. Ample scope. Vendor in ill health. Investigated and strongly recommended. Premium £1,000 guineas. Quote folio 28.

LONDON, W.—An old-established general PRACTICE producing £800 to £900 per annum. Fees 1s. 6d. to 7s. Midwifery 21s. to £4 4s. Nice corner house. Rent £33 10s. per annum. Open to every investigation. Premium one year's purchase or near offer. Quote folio 163.

TEMPERANCE ASSOCIATION OF MALE NURSES, LTD.

PLEDGED ABSTAINERS ONLY EMPLOYED.

Telegrams: "GENTLEST, LONDON."

Telephone: 5989 MAYFAIR.

23, NOTTINGHAM STREET, Nottingham Place, LONDON, W.

NURSES INSURED AGAINST ACCIDENTS.

Superior Trained Attendants for all cases, AT FEES TO SUIT PATIENTS OF ALL MEANS, from £1 : 6 : 6 and upwards. Trained Valet Attendants and Masseurs supplied. Nurses reside on the premises and are available at any hour, day or night.

M. J. QUINLAN, Secretary.

THE LONDON TEMPERANCE MALE & FEMALE NURSES CO-OPERATION

Telephone: 2302 MAYFAIR, Telegrams: "NURSLONTEM, Baker, London." 18 ADAM ST. PORTMAN SQUARE, W.

For supplying the Medical Profession with superior Hospital trained Male and Female Nurses, for Medical, Surgical, Mental, Dipsomania, Maternity, Fever and travelling cases at a moment's notice—Day or Night. All Nurses fully insured against accident.

Terms from £1 16s. 6d. to £3 3s.

C. WEBB, Secretary.

TEMPERANCE MALE NURSES CO-OPERATION LTD.

TELEGRAMS:
Tactear, London.
Tactear, Manchester.
Surgical, Glasgow.
Tactear, Dublin.

TELEPHONES:
London, 1277 Mayfair.
Manchester, 5213 Central.
Glasgow, 477 Central.
Dublin, 531 Ballsbridge.

Superior trained Male Nurses for Medical, Surgical, Mental, Dipsomania, Travelling and all cases. Nurses reside on the premises, and are always ready for urgent calls, Day or Night. Skilled Masseurs and good Valet Attendants supplied. All Nurses insured against accident.

Terms from £1 16 6.

M. D. GOLD, Secretary.

THE RETREAT, YORK, TRAINED NURSES' DEPARTMENT.

Staffed by Nurses who have been trained for four years in the Retreat, and conducted upon a profit-sharing basis. Mental and Nervous cases only undertaken. Terms two guineas weekly. Trained Male Nurses are also available. Terms £2 12s. 6d. weekly. Apply MAYNOR, Retreat, York.

Nat. Tel. 115.

MILDMAY NURSING INSTITUTION, 9 & 10, NEWINGTON GREEN, N.

Fully-trained NURSES for Medical, Surgical, Maternity, and Fever Cases to be had immediately on application to the Superintendent.

Telegraphic Address: "NURSING, LONDON."
Telephone No. 141 Dalston.



THE NURSES' CO-OPERATION,

8, New Cavendish St., Portland Place, W.

FOUNDED 1891. INCORPORATED 1894.

Established to secure to Nurses the full remuneration for their work and to supply

FULLY-TRAINED HOSPITAL

MEDICAL
SURGICAL
MENTAL
MATERNITY
FEVER
CHILDREN'S
MASSAGE.

NURSES

To work under Medical Supervision

The Nurses are fully insured by the Co-operation against the Employers Liability under the Workmen's Compensation Act, 1906.—Miss HOADLEY, Lady Superintendent.

Telegraphic Address: "Aprons, London."

Telephone 2721 Gerrard & 7547 Gerrard.

UNDER MEDICAL SUPERVISION.

ONLY ADDRESSES—

MALE NURSES'

TELEPHONES:

London: 538 Paddington
Birmingham: 2106 Midland
Manchester: 4699 Central
Edinburgh: 2715 Central

Superior Trained Male Nurses for Medical, Surgical, Dipsomania, Fever and Travelling cases at a moment's notice, Day or Night. Skilled Masseurs supplied. Nurses receive their own fees.

All Nurses are insured against Accidents.

TEMPERANCE

Co-OPERATION, LTD.

TELEGRAMS:

"Assuaged, London"
"Assuaged, Birmingham"
"Assuaged, Manchester"
"Assuaged, Edinburgh"

Terms: £1 : 16 : 6 to £3 : 3 : 0.

W. WALSH, Secretary.

London: 10, Thayer St., Manchester Sq.,
Birmingham: 75, Hagley Road. W.
Manchester: 235, Brunswick St. (facing
Owens College)
Edinburgh: 7, Torphichen St.

THE LONDON ASSOCIATION OF NURSES, LTD., 123, New Bond Street, W.

Hospital trained Nurses, experienced in Private Nursing, can be obtained immediately for **Medical, Surgical, Maternity, Mental, Massage, Fever, and all infectious Cases**; also **Male Nurses**.

Nurses receive their own fees, less commission for working expenses, and any surplus is divided amongst them at the close of each financial year.

They are fully insured by the Association under the Employers' Liability Act of 1906.
LADY SUPERINTENDENT.

Telegrams: "FIRTH'S ASSOCIATION, LONDON."
Telephone: 1855, GERRARD.

GENERAL 5, MANDEVILLE PLACE,
Manchester Square, W.
Established 1862, at Henrietta Street, Covent Garden.
Thoroughly experienced Hospital-trained NURSES
supplied at Residents in

a moment's **NURSING** the Home.

notice being Also
Specially trained NURSES for Mental Cases
worked under the system of Co-operation.

Apply to the
SUPERINTENDENT.
Telephone:
Paddington 55.
Telegraphic Address: "Natrix Wesdo, London."

ST. JOHN'S HOUSE.

Trained and experienced Medical, Surgical, Maternity NURSES and MASSEUSES can be obtained by application, personally, or by letter, to the Sister Superior, 12, Queen Square, Bloomsbury.
Telephone No. 5099 Central (P.O.).
Telegraphic Address: "Private Nurses, London."

National Hospital Male
NURSES' ASSOCIATION.—Fully-trained MALE NURSES supplied at the shortest notice. All nurses hold the two years' certificate of training at the National Hospital for the Paralyzed and Epileptic. Skilled Masseurs supplied. Apply to the Lady Superintendent, National Hospital, Queen Square, W.C. Telephone, 4594 Central.

THE GLASGOW AND WEST OF SCOTLAND MEDICAL AGENCY, 68, BATH STREET, GLASGOW

(Expert Medical Accountants),

undertakes the sale and purchase of PRACTICES, the supply of LOCUMS, and everything connected with the business end of a medical practice.

LEE & MARTIN
(THE BIRMINGHAM MEDICAL AGENCY)
93, HALL ROAD, HANDSWORTH, BIRMINGHAM
TELEGRAMS: "Locum, Birmingham." TELEPHONE: 191, Northern, B'ham.

Transfers of Practices & Partnerships arranged.
(A large number of purchasers always on the books.)
"LOCUMS" AND ASSISTANTS SUPPLIED AT SHORT NOTICE.
OFFICE ALWAYS OPEN.

REYNOLDS & BRANSON, LTD.
Established 1818.
Medical Transfer Agents,
LEEDS.
Telegrams: "REYNOLDS, LEEDS."

THE OLDEST AND ONLY Transfer Agent with over 35 years' experience. [ESTABLISHED 1813.]

MR. PERCIVAL TURNER (Old Epsomian.)

(Son of a well-known Practitioner, and author of "Guide to Medical and Dental Professions.")

4, Adam Street, Adelphi, Strand, W.C.
Telegrams: "EPSOMIAN, LONDON."
Telephone Central 3399.

TRANSFERS of Practices and Partnerships effected. LOCUM TENENS AND ASSISTANTS supplied. Notices to Principals. INVESTIGATION and Valuation of Practices for Purchasers. ACCOUNTANCY, Arbitrations, Debt Collecting, &c.

SPECIAL NOTICE.—Mr. Percival Turner's Offices will be Closed for the Christmas Holidays, from 5 p.m. on Wednesday, 24th December, until 10 a.m. on Monday, December 29th. Special letters and telegrams will be attended to on Saturday.

MEDICAL CONVEYANCING AGENCY,
35, CRAVEN STREET, STRAND, W.C.

NOTICE.—Mr. Herbert Needes' Offices will be Closed on Thursday, Friday and Saturday.

WITH VIEW TO PARTNERSHIP.—Required an active JUNIOR to take up third or fourth share of extensive Cathedral City Practice after six months' assistance. Terms during probation £200-£250 per annum in hand.

FIELDHALL, LIMITED, Medical Transfer Agents,

ADELPHI HOUSE, 71 72, STRAND, W.C.

Managing Director: J. FIELD HALL, M.B.

Telephone: 4667 GERRARD.

Telegrams: "FIELDHALL, WESTRAN, LONDON."

All Branches of Medical Agency Work undertaken.
Full Schedule of Terms on application.

**For List of Practices
for Sale see last
week's and next
week's B.M.J.**

THE MEDICAL AGENCY,
WATERGATE HOUSE,
York Buildings, Adelphi, W.C.
Managing Director: J. A. REASIDE.
Telegrams: "TUBERCLE, LONDON." Telephone: GERRARD, 8954.
The Agency undertakes the Transfer of Practices. Introduction of Partners, Investigations for Purchasers, Valuations, Negotiation of Terms, the Supply of Locum Tenens and Assistants, and Medical Accountancy.

**MEDICAL PARTNERSHIP AND
CONVEYANCING AGENCY.**

1, ADAM STREET, ADELPHI, W.C.
The Sale of Practices and Partnerships negotiated. Trustworthy Locum Tenens and Assistants can be had at a few hours' notice.

NOTICE.—Messrs. J. C. NEEDES' Offices will be Closed on Xmas Day and Boxing Day.

THE MANCHESTER CLERICAL, MEDICAL AND SCHOLASTIC ASSOCIATION, LTD.

The Oldest MEDICAL Agency in Manchester.
8, KING STREET.
Telegraphic Address: "STUDENT, MANCHESTER."
TRANSFERS and PARTNERSHIPS arranged, and Investigations, Valuations, &c., undertaken.
ASSISTANTS & LOCUM TENENS SUPPLIED.
PRACTICES for sale. Particulars on application.

BLUNDELL & RIGBY,

W. H. BLUNDELL (Old Alleynian).

REGINALD RIGBY (Old Seabergian).

Walter House, 418-422, Strand, W.C.
(Entrance Bedford Street.)

Telephone: 7618 CENTRAL.
Cable Address: (via Eastern) "RECALLABLE, LONDON."

Northern City.—Partner

required in very good class Practice in residential suburb. Receipts over £1,700. Visits 3s. 6d. to 2 guineas. Midwifery 5 to 25 guineas. Third Share with increase to half. Two years' purchase. Practically no Panel.

West Midlands.—Partner

required in good class Practice in small town with Cottage Hospital. Beautiful country. Easily worked. Receipts about £1,500. Appointments £120. Panel £250. Visits 2s. 6d. to 1 guinea. Midwifery 1 to 25 guineas. Patients all classes and good payers. Opposition weak. Good opening for surgeon. Splendid chance for man fond of country life. Premium 2 years' purchase.

London, N.W.—Old-

established PRACTICE. Receipts £700; formerly £1,000, and could soon be worked up again, vendor having taken things very easily. Carefully selected Panel 300. Separate surgery. House in good residential neighbourhood has 3 reception, 6 bedrooms, Garden. Rent £20 only for next 11 years. Premium £600.

Unopposed and very safe

PRACTICE in good sporting district near a good town. Receipts this year £840, and will be more as the place is growing. Appointments and panel £630. 40 to 50 midwifery. Low rent. Large garden, orchard, tennis court, motor house. Prem. 1½ years purchase.

County Town.—Partnership.

Half share in sound increasing PRACTICE in the Midlands. Receipts £1,600. Visits 2s. 6d. to 10s. 6d. 30 midwifery 1 to 5 gns. Good house available for new partner.

Eastern County.—Old-

established PRACTICE in agricultural district. Receipts about £850 including £300 from panel. Other appointments £120. Premium £1,050 for quick sale. Good house with tennis court. Panel mostly at 9s.

Home County.—Partnership.

Share worth £1,000 a year in old-established mixed practice in attractive residential place, with cottage hospital. Very good house, rent £85. Good society, golf, &c. Little panel work.

Channel Islands.—Unopposed

PRACTICE of about £550 a year, with scope, in one of the most beautiful parts. Choice of houses. Long introduction.

Australia.—Old-established

unopposed PRACTICE. Cool climate. Station. Good sport. Receipts about £1,300. Appointments £250. Premium £650. House has 10 rooms, bathroom, garden. Half an acre. Rent £39. Vendor personally known to us.

Yorks.—Partnership share

of about £720 value in a small town with country hospital in an attractive country district. Demonstrable scope. Rent £40. Prem. 1½ yrs purchase. Very safe investment.

Leeds.—Practice of about

£1,300 a year, including £500 Panel. Visits 2s. 6d. up. Good house. Rent £10. Premium one year's purchase.

West End.—Practice in

good residential quarter. Receipts about £850. 400 panel. Premium 1 years purchase, half down and half by instalments. Visits 2s. 6d. to 7s. 6d., a few 2s. Opposition decreasing. Rent £55.

Home County.—First class

PRACTICE in one of the best country and residential districts. Receipts £750 rapidly increasing. Good society, golf, hunting, shooting, &c. Charming house specially built with 3 acres of ground. Moderate rent. Premium 1½ years purchase.

Cheshire.—Easy terms.

Very old-established PRACTICE in town with cottage hospital. Receipts about £1,200. Premium £1,100 on easy terms of payment. Fees 2s. 6d. to 10s. 6d. Very convenient house. Rent £55. Good appointments and panel. Total £500. Illness cause of sale.

Purchasers stating their requirements can have Particulars of other Practices not advertised.

THE SCHOLASTIC, CLERICAL AND MEDICAL ASSOCIATION, LIMITED.

(ESTABLISHED IN 1880 BY MR. G. B. STOCKER).

22, CRAVEN STREET, STRAND, W.C.

Telegraphic Address: "TRIFORM, LONDON."

Telephone No. 1854 (GERRARD).

A Pamphlet relating to the MEDICAL DEPARTMENT with the names of the DIRECTORS and MEDICAL ADVISING BOARD and terms will be sent on application to The Gen. Mgr., 22, Craven Street, Strand, W.C.

Agents for the SALE of PRACTICES and PARTNERSHIPS; the introduction of LOCUM TENENS and ASSISTANTS; MEDICAL ACCOUNTANCY (by duly qualified Medical Accountants); INVESTIGATION and VALUATION of PRACTICES, &c.; POSTING BOOKS and sending out Bills. INSURANCE OF ALL KINDS, &c., &c.

FOR SALE.

- (1) ATTRACTIVE RESIDENTIAL COUNTRY TOWN IN HUNTING DISTRICT.—PARTNERSHIP in old established Practice. Receipts average £1,350 (1913 about £1,520). Visits 2s. 6d. to 1s. 6d., medicine charged extra. Choice of houses. Very good society. Golf links. Premium for one-half share 2 years purchase.
- (2) WEST RIDING OF YORKSHIRE.—Immediate. Good middle class non-panel PRACTICE of £750 in suburb of progressive city. Visits mostly 3s. 6d. No conveyance. Good semi-detached house. Rent £55. Premium £850. Vendor relinquishing to take up an appointment.
- (3) SOUTH MIDLANDS.—Old established unopposed country PRACTICE of about £600 per annum, including appointments (Parish and Vaccination) and small panel. Small detached house. Rent £16. Premium £550. Great scope. Purchaser should be under 40.
- (4) NORTH OF ENGLAND.—THIRD PARTNER required in good and lucrative Practice in large manufacturing town. Patients include many wealthy and influential people. A share worth about £1,200 per annum, will be sold. The purchaser should be well up in Bacteriology and Pathology. Part premium by instalments.
- (5) SOUTH-WEST OF ENGLAND.—PRACTICE of about £600 per annum in beautifully situated village near coast. Panel 400. Very good house (18 rooms). Rent £50. Good introduction. Premium £1,640. Vendor retiring.
- (6) FAVOURITE RESIDENTIAL TOWN within 30 miles of London (with hospital). PRACTICE of about £480 p.a. Visits 2s. 6d. to 12s. 6d. Good house (6 bedrooms), garden and lawn. Premium £480. Ample scope.
- (7) LONDON (SOUTHERN SUBURB).—PARTNER required in good middle and working class Practice of over £1,400 per annum. Not much midwifery. No carriage. Rent of house £50. One-half share at one-and-a-half years' purchase. Small Hospital close by.
- (8) EASTERN COUNTIES.—PRACTICE of over £800 per annum (including M.O.H. and Union appointments) in Country Town. Fees 2s. 6d. to 10s. 6d. Semi-detached house (3 reception, 7 bed, bath, etc.). Stabling. Premium one year's purchase.
- (9) MIDLANDS. RESIDENTIAL COUNTRY TOWN.—THIRD PARTNER required in large good-class Practice. Good hospital. Share worth £450 per annum at 2 years' purchase (part purchase money might stand over) with option to increase later by arrangement.
- (10) NORTH OF ENGLAND.—LARGE CITY.—PARTNERSHIP in old-established Practice of over £3,600. Visits 2s. 6d. to 21s. No conveyance. Good house. Rent about £50. Share worth between £5,800 per annum at 1½ years purchase.
- (11) CUMBERLAND.—Old-established unopposed Country PRACTICE. Receipts, 1913, over £680. Small panel. Visits 5s. to 10s. 6d. Excellent modern house (6 bed and 1 dressing rooms, etc.). Garden and orchard. Premium £850.
- (12) SOUTH COAST.—FASHIONABLE WATERING PLACE.—PRACTICE worth between £550 and £600 per annum. Panel about 950. Fees 2s. to 2s. 6d. House in centre of town. Premium £500. Easy reach of London.
- (13) POPULAR WATERING PLACE, about an hour from London. PRACTICE of over £350. Visits 2s. 6d. to 5s. Well situated house (5 bedrooms). Premium £250.
- (14) WEST OF ENGLAND.—FAVOURITE COUNTRY. PARTNERSHIP in old-established Practice of over £2,200 p.a. in one of the chief country towns. Visits 2s. 6d. to £1 1s. Premium for One-half Share 2 years' purchase. Scope for operative surgery. Ear, Eye, Throat and Nose work. Cottage Hospital, with vacancies on Staff.
- (15) SURREY.—PARTNERSHIP in high-class country Practice. Receipts last 12 months £1,290. Very good detached house with garage, etc. Half-share at 2 years' purchase. Purchaser should be married and not under 35.
- (16) SOUTH OF ENGLAND.—Under 50 miles from London. Country PRACTICE of over £900 in one of the most beautiful residential districts. Visits 2s. 6d. to 10s. 6d. Fine old house (8 bedrooms). Ill-health reason for relinquishing. Premium 1½ years' purchase.
- (17) HIGHLANDS OF SCOTLAND.—Non-dispensing PRACTICE averaging nearly £500 per annum. Not much midwifery. Good house free of rent and rates. Premium £800. Purchaser should be of good address and over 35 years of age.
- (18) EAST ANGLIA.—Small favourite Seaside Resort. Old established PRACTICE of nearly £700 per annum. Visits 2s. 6d. to 10s. 6d. Choice of houses. Well equipped Cottage hospital. Excellent golf.
- (19) CHESHIRE.—PRACTICE of over £400 per annum, in growing country district near Warrington. Panel of about 400. Practically no opposition. Rent £35. Premium £250.
- (20) PIMLICO.—Small good-class PRACTICE of about £400 p.a., capable of great increase. Visits chiefly 7s. 6d. to 10s. 6d. No panel, poor work or midwifery. Premium £400. Introduction can be given to large number of good class patients.

WANTED TO PURCHASE.

- (15) WANTED immediately by two friends a country PRACTICE (in the North of England for preference). Income £1,500 to £2,000. Ample capital.
- (16) WANTED an unopposed country PRACTICE in Cumberland (Lake District) or Westmorland. Income £500. Purchaser is L.R.C.P. Edin., etc., experienced, and has necessary capital.
- (17) WANTED immediately a PARTNERSHIP in a good-class family Practice in the S.W. of England (Devon preferred). Income £800 to £900. Purchaser is M.R.C.S., L.R.C.P., and has sufficient capital.
- (18) WANTED a PARTNERSHIP in any good-class residential town or district within 1½ hours of London (Surrey much preferred). Purchaser is M.R.C.S., L.R.C.P. (Lond. (Guys)), and can invest about £1,000.

NO CHARGE TO PURCHASERS.

FOR SALE—continued.

- (21) SOUTH MIDLANDS.—COUNTRY TOWN.—About an hour from London. Old-established PRACTICE of about £350 p.a. Visits 2s. 6d. to 10s. 6d. House in best residential part. Premium £400.
- (22) LANCASHIRE.—PRACTICE of over £700 in Urban District on outskirts of a large Town. Panel 900. Visits, 2s. 6d. upwards. Rent £33. Premium £700 or near offer.
- (23) HOME FOR "BORDERLAND" CASES (PARTNERSHIP in).—Most desirable residential place (South). Present gross income at rate of over £5,700 p.a. Usual terms 26 6s. to 216 16s. a week. Premium for One-third Share, goodwill, leases, valuable furniture, etc., £3,000. 15% guaranteed on invested capital.
- (24) WEST OF ENGLAND.—PARTNER required in old-established and steadily increasing Practice of over £2,000 p.a. in residential country town. Visits 2s. 6d. to £1 1s. One-fourth to One-third Share at 2 years' purchase. Hospital with 12 beds. Purchaser should be Graduate, and have held Hospital appointments.
- (25) LONDON, NORTHERN SUBURB.—Mixed PRACTICE of over £900. No Panel. Only about 40 midwives. Rent of house £45. Premium 1 year's purchase. Scope, especially for one who would go on the Panel.
- (26) PARTNERSHIP in old-established country town Practice of over £2,000 p.a. in the Midlands. Visits 2s. 6d. to 10s. 6d. One-fourth share (possibly one-third) would be sold at 2 years' purchase. Purchaser should be a good anaesthetist and have a leaning towards medicine.
- (27) SUFFOLK COAST.—Easy reach of large town. Old-established PRACTICE of £320 per annum. Rent £35. Premium £350.
- (28) YORKSHIRE COAST.—Small Resort, near large town. Middle-class PRACTICE of over £350. Visits 3s. 6d. upwards. Semi-detached house (6 bedrooms, etc.). Rent £30. Reasonable offer considered.
- (29) HOME COUNTIES (40 minutes from London).—Unopposed PRACTICE near two good towns. Receipts for 1913 estimated at £500. Over 500 panel patients. Good house (4 bedrooms, etc.). Rent £30. Premium 1½ years purchase. Scope, especially for one holding D.P.H.
- (30) HAMPSHIRE.—Old-established and increasing country PRACTICE of about £750 in charming part of the county. Very good modern house (7 bedrooms). Premium 1½ years' purchase.
- (31) NORTH OF ENGLAND.—PRACTICE worth £720 per annum in large city (£160 per annum from electrical work). Hospital appointment. Exceptional opportunity for one experienced in X-Ray and Skin work.
- (32) NORTH OF ENGLAND.—IMPORTANT CITY. Better middle-class PRACTICE of over £1,800. Visits 2s. 6d. to 10s. 6d. Not much midwifery. Good detached house. Premium 1½ years' purchase.
- (33) WEST RIDING OF YORKSHIRE.—Good-class PRACTICE in one of the best towns. Receipts for 1913 (to October, 30 months), £1,200. 1,000 panel patients. Visits 3s. to 15s. House in best street. Rent £65. Premium £1,000 only. Excellent hospital. Vendor does his own surgery.
- (34) NORTH-WEST OF ENGLAND.—PRACTICE of nearly £500 per annum in growing suburban district of important City. Panel of about 175. Visits 2s. 6d. to 7s. 6d. Well-built semi-detached villa (4 excellent bedrooms, bath, etc.). Vendor's property, would be let or sold. Premium 1 year's purchase.
- (35) KENT.—Old-established PRACTICE of over £500 per annum in a country town near coast. Good house (6 bedrooms) and garden. Rent £43. Premium 1 year's purchase. Scope for increase.
- (36) NORTHUMBERLAND.—Good country PRACTICE of about £400 per annum. Panel 200 at 9s. Nearest opponent 6 miles. Practically no night work. House (4 bedrooms, etc.). Rent £20. Premium £500 (to include surgery, stock, etc.) or nearest offer.
- (37) HOME COUNTIES (FAVOURITE DISTRICT).—Good-class PARTNERSHIP in very old-established country Practice. Receipts £1,400 to £1,500 per annum. Visits up to 21s. and mileage. One-third Share at 2 years purchase. Practice well known to Association.
- (38) EAST ANGLIA.—Good class country PRACTICE. Receipts first 8 months of 1913, £440. No appointments. Panel about £120 per annum. Large old-fashioned house. Rent £50. Premium £650 to include surgery fixtures.
- (39) WEST MIDLANDS.—Old established country PRACTICE. Receipts for 1913 already £500. Panel of 400-500. Very attractive house (8 bedrooms, &c.). Stabling. Rent £45. Premium £500.
- (40) PARTNERSHIP in an increasing Practice of over £2,000 in an attractive outlying residential Northern Suburb of London. Fees 3s. 6d. upwards. Good house (6 bedrooms, &c.). Premium for One-third Share (worth about £750) £1,000.
- (41) MIDLANDS.—PRACTICE of over £1,500 per annum in a suburb of important city. Appointments worth £150. Panel 1,150. Good and well situated house with stabling, &c. Premium 1½ years' purchase to include drugs and furniture in professional rooms. Vendor retiring.

WANTED TO PURCHASE.

- (49) WANTED a PRACTICE (or Partnership with early succession) in a country town (preferably away from large town) with hospital and scope for surgery, Midlands or North. Income £800 to £1,000 with scope. Capital ample.
- (50) WANTED a PRACTICE or PARTNERSHIP in Pinner, or Northwood or thereabouts on Metropolitan line. Capital £800.
- (51) WANTED a PRACTICE in a town in the South of England, suitable for two friends to purchase in partnership. Income about £1,500 p.a.
- (52) WANTED a PRACTICE in a country town with Hospital in the South of England (Hampshire for preference). Income £5,800. Purchaser is M.D. Edin., etc., good Surgeon, and has sufficient capital.

ASSISTANTS AND LOCUM TENENS SUPPLIED.

* Author (jointly with Wm. Barnard, M.A., LL.B.) of "Medical Partnerships, Transfers, and Assistantships." (A New Revised and amplified Edition has just been published by the Association. Price 17s. 6d. net. Post free, 11s.)

ALLIANCE DRUG AND CHEMICAL CO.

34, Leadenhall St., London, E.C.
Established 1812—Reorganised 1902.

The Company specializes in providing the Medical profession at **the lowest possible** inclusive prices (no charge for Bottles, &c., or Cases, &c.) with pure and reliable Drugs, Chemicals, Pharmaceutical Preparations, Compressed Tablets, Pills, Surgical Dressings, and Stock Mixtures of approved Formulae as used by the London and other Hospitals. We append a few sample prices for guidance of the great saving that can be effected, and earnestly ask our Readers to kindly forward us their professional card when we shall be most pleased to forward post free our

DETAILED PRICE LIST

giving full particulars. In many instances our Clients have written us stating we have saved them

40 per cent.

of their usual Yearly Account for Drugs. This saving is not reflected in the quality of our goods, but is primarily due to not employing **TRAVELLERS**, thus saving the purchaser the cost of the Travellers' Salaries and expenses which greatly enhance the prices the usual Drug Houses have to charge.

NOTE.—Only Terms Net Cash with order without discount, or orders received through London Merchants or Bankers. Goods carriage forward. All packages free. Export cases extra.

NEW DETAILED PRICE LIST FOR JULY 1913

is now ready; copy will
be sent on receipt of
professional card.

*INFUSIONS CONCENTRATED 1-7 in 6lb. Bottles.

Aurant @ 1 3 lb.
Aurant Co. @ 1 3 lb.
Calum. @ 1 lb.
Cinchon Acid @ 1 7 lb.
Lassar's Paste, 1 lb. at 1/4 lb.; 1 lb. @ 1/4 lb.
*Liq. Belladon Meth., 5 lbs. @ 1/5; 1 lb. at 1/8 lb.
*Liq. Ether Nitros (Sp. Ether Nit. Substitute), 7 lb. @ 1/2 lb.
*Liq. Amom. Acet. Cone. (1-7), 6 lbs. @ 8d. lb.
Aromat., 6 lbs. @ 9d. lb.
Methyl Acet. (Exalgin), 4 ozs. @ 11d. oz.; 1 oz. @ 1/2 oz.
Morph. Hydrochlor P.B., 1 oz. @ 9 9 oz.
Petroleum Jelly Flav. P.B., 7 lbs. @ 4 1/4 lb.

PILLS TASTELESS COATED.

Potass Bromid. P.B., 7 lbs. @ 1 9 lb.
Iodid. P.B., 3 lbs. @ 12 - per lb.
Soda Salicyl Pulv., P.B., 7 lbs. @ 1 5 lb.; Phys. pur., 1 lb. @ 2/4.
Soda Sulphas Feathery cryst., 7 lbs. @ 2 1/2 lb.
Sp. Ether Nit. P.B., 4 1/2 lbs. @ 3 7/8 lb.; 1 lb. @ 3 10 1/2 lb.
Sp. Amom. Aromat. P.B., 5 lbs. @ 2 10 lb.
Syr. Cascara Aromat. P.B., 6 lbs. @ 1 2 1/2 lb.
" Glycerophosph. Co., 6 lbs. @ 1 6 1/2 lb.

TABLETS COMPRESSED.

	Per 1,000
Acid Acetylo-Salicyl, gr. 5	3/11
Bland's (Sugar Coated), gr. 5	2 6
Nitroglycerini, P.B., gr. 1-50th	2 6
Perchloride of Mercury (Coloured)	7/11
One Tablet in 1 pint of Water is equivalent to 1-1000.	
Thyroid Gland, gr. 5	7 8

*TINCTURES. In 5 lb. Bottles.

B.P. Aquos.	B.P. Aquos.
Belladon ... 2/11 1-	Hyoscyam 2 5 1 5
Benzoin ... 3 6	Nucis Vom. 2/10 1/2
Camph. Co. 2 5 1/1	Opil ... 3 4 2 5
Card Co. ... 2 8 1-	Quin. Amom. 2 6 -
Gentian Co. 1/11 1/2 1-	Rhei Co. ... 2 6 1/4
Ung. Acid Boric. Flav., 28 lb. pail @ 4 1/2 lb.	
" Hydrarg P.B., 7 lbs. @ 2/- lb.; 1 lb. 2 3	
" Ammon. P.B., 7 lbs. @ 1/2 lb.	
" Ichthamolis B.P.C., 7 lbs. @ 1 5 lb.	
" Zinci Ox. P.B., 7 lbs. @ 9 3 d. lb.	
Vin. Ipecac. P.B., 5 lbs. @ 1 8 lb.	

* Minimum quantity at these prices. Home Trade 3 Export, 12 Winchester Quarts assorted.

TEST ALL SO-CALLED DIABETIC FOODS

CALLARD'S DIABETIC FOODS

WITH IODINE SOLUTION BEFORE RECOMMENDATION.

STAND THIS AND ALL OTHER TESTS.

SAMPLES FREE.

CALLARD & CO., Food Specialists to all the great Hospitals.
74, Regent Street, LONDON, W.



THE NATURAL MINERAL WATERS OF **VICHY-CÉLESTINS**

(STATE SPRING)

FOR

**DISEASES OF THE KIDNEYS, GRAVEL,
GOUT, RHEUMATISM, DIABETES, &c.**

VICHY-ÉTAT PASTILLES

Two or three Pastilles after
each meal facilitate digestion.

CAUTION.—Each bottle from the STATE SPRINGS bears a neck label
with the word "VICHY-ÉTAT" and the name of the SOLE AGENTS:—

INGRAM & ROYLE, Limited,
Bangor Wharf, 45, Belvedere Rd., London, S.E.

AND AT LIVERPOOL AND BRISTOL.

TASTELESS Quinine, **"EUQUININE"** (ZIMMER'S)

THE IDEAL FORM OF QUININE

Has greatly reduced infant mortality in malarial countries and rendered preventive measures easy.
Euquinine is tasteless, has the same physiological action as quinine and is given in the same doses.
Cinchonism rare, and very mild where it occurs.

EUQUININE IS CHILDREN'S QUININE.

HYDROQUININE HYDROCHLOR. "ZIMMER'S"

New Antimalaric and Whooping Cough Cure for Hypodermic use.

Hydroquinine hydrochlor. differs from the usual quinine salts, in that it is extremely soluble in water (1:3).
Hence it can be applied in perfectly neutral solution, additions (such as of urethane, &c.) being unnecessary.
Sold in powder or in solution (ampouls of 0.3 to 7½ grs., ready for use).

For free trial quantities, literature, &c., apply to—

WIDENMANN, BROICHER & CO., LTD., 1, Fenchurch Avenue, London, E.C.

Appendicitis and Chocolate

57 Mercers Road, Holloway,
London, N., England.

To Mr. D. PETER,
Vevey, Switzerland.

20/10/13.

Dear Sir,

Some weeks ago I had a serious illness in the form of Appendicitis. All my food was stopped, except that I was allowed to have a little orange juice squeezed into a glass.

Well, to come to the point, I went on like this for a day, until on the second day the doctor recommended me "Peter's Milk Chocolate," and although I was too ill at the time to eat what was put before me, I was always ready for a piece of your chocolate. Ever since then I have made it my custom always to have Peter's when buying any.

I am writing you this letter as a recommendation, as I think it is my duty (on the strength of a doctor recommending it) to do so. You are fully entitled to use my name and also this letter as an advertisement, and I sincerely trust you will benefit by it.

I may say that ever since my illness I have been doing my utmost to recommend your chocolate among my friends, and so far I have been rewarded with success. Hoping to hear from you as to whether this letter will help you or not.

Very truly yours,

(Signed) A. CROCKER.

P.S.—I enclose my card as it might be of use to you.

¶ Peter's Swiss Milk Chocolate is not only a delicious sweetmeat but a strength-giving food as well, and its value in the case of illness is shown in the letter above. It is readily accepted by the patient when an ordinary convalescent food would only create nausea. Absolutely pure and does not create thirst.

¶ Samples sent free to Medical Men only on application to Nestle's and Anglo-Swiss Condensed Milk Co., 6 and 8 Eastcheap, London, E.C.