

"Sauermilch"

The Premier Lactic Acid or Soured Milk Preparation.

Prepared in our own Milk Laboratories under the direct control of a skilled bacteriological staff.

"SAUERMILCH" (*Bacillus of Massol and Streptococcus Lactious.*)

As recommended by Professor Metchnikoff—see "Observations on Curdled Milk," &c.

"SAUERMILCH" WHEY. "SAUERMILCH" CHEESE.
CURDLED MILK, (*St. Lacticus*) BUTTERMILK, (*Freshly Churned*)

WELFORD & SONS (Dairy Company), Ltd.

Chief Offices and Milk Laboratories : : : ELGIN AVENUE, LONDON, W.
Principal Telephone: "Paddington 5440" (2 Lines) Telegraphic Address: "Welford's, London."

No Advance in the Price of FELLOWS' SYRUP as a Result of the War

Notwithstanding the great scarcity of some of the ingredients of Fellows' Syrup, its quality and uniformity will be strictly maintained and its price will not be increased at present, the Proprietors themselves assuming the considerable extra expense which its compounding now entails.

Reject < Cheap and Inefficient Substitutes
Preparations "Just as Good"

THE FELLOWS MEDICAL MANUFACTURING CO., Ltd.,
MONTREAL and NEW YORK

INDEX TO ADVERTISEMENTS.

COVER.

PUBLISHERS.

- Arnold, E.
Sibley, K.—Diseases of the Skin..... 1
- Bailliere, Tindall and Cox.**
Beddoes, T. P.—Prescriber's Formulary..... 1
Blumfeld, J.—Anaesthetics..... 1
Gadd's Synopsis of the B.P..... 1
- Fale, Sons and Danielsson.**
Fenwick, B.—Uterine Fibroids..... 1
" Com. Complaints of Women..... 1
- British Medical Association.**
Report on Treatment of Simple Fractures..... 1
- Cassell and Co., Ltd.**
Walker, J. W. T.—Surgical Diseases of Genito-Urinary Organs..... 1
- Churchill, J. and A.**
Cripps, H.—Cancer of Rectum, &c..... 1
Fenwick, E. H.—Urinary Tuberculosis..... 1
- Macmillan and Co., Ltd.**
Tubby, A. H.—Deformities..... 1
- Murray, J.**
Handley, W. S.—Cancer of Breast..... 1
- Wright, J. and Sons, Ltd.**
Owen, E.—Appendicitis..... 1

- CHEMISTS, Etc.—**
Alliance Drug & Chemical Co.—
Price List of Drugs..... iii
Celtol Supply Agency—"Celtol"..... iii
Fellow's Syrup of Hypophosphites..... iii
Smith (Martin H.) Co.—Glyco-Heroin..... iii

- FOOD PREPARATIONS—**
Callard & Co.—Diabetic Foods..... iii
Valentine Meat Juice Co.—Meat Juice..... iv
Welford & Sons—Sauermilch..... ii

- MEDICAL AND SURGICAL APPLIANCES—**
Walton & Curtis—Abdominal Support..... iv

PUBLISHERS.

- Bailliere, Tindall and Cox.**
Freyer, P. J.—Enlargement of Prostate..... 4
" Diseases of Urin. Organs..... 4
- British Medical Association.**
Facts about Small-pox and Vaccination..... 4
Reports of Anaesthetics Committee..... 4
Poor-Law Medical System in Ireland..... 4
Report of Special Chloroform Committee..... 4
Report on Treatment of Simple Fractures..... 4
Secret Remedies..... 4, 40
- Carlyle, G. and T.**
Duplicate Prescription Books..... 4
Simplified Medical Account Books..... 4
- Churchill, J. and A.**
Box, C. R.—Post-mortem Manual..... 3
Hopewell-Smith, A.—Dental Anatomy..... 3
Jellitt, H.—Short Practice of Gynecology..... 3
" Midwifery for Nurses..... 3
" Short Practice of Midwifery..... 3
Jessop, W. H.—Ophthalmic Surgery..... 3
Lang's German-English Dictionary..... 3
Latham & Torrens—Medical Diagnosis..... 3
Medical Directory..... 3
Royal London Ophthalmic Hosp. Reports..... 3
Stimson, L. A.—Fractures & Dislocations..... 3
Thresh, J. O.—Water Analysis..... 3
" Examination of Waters..... 3
" Preservatives in Foods..... 3
Turner & Stewart—Nervous Diseases..... 3
Walls, C. E.—Dental Extractions..... 3
Williams, H. E.—Cyanogen Compounds..... 3
- Matthews Bros.**
Wood, J.—Application of Trusses..... 5
- Mayne, Boyd and Son.**
Campbell, J.—Obstetrics & Gynecology..... 4
- Wright, J. and Sons, Ltd.**
Bannatyne, G. A.—Rheumatoid Arthritis..... 4
- Ehnke, E.—Stammering..... 4**

TRANSLATING.

TYPEWRITING, Etc.

- Taylor, Ltd.—Typewriters..... 4

AMBULANCES—

- St. John Ambulance—Invalid Carriages..... 23

ASSURANCE COMPANIES—

- Guardian Assurance Company, Ltd..... 7
Medical Insurance Agency..... 24
Prudential Assurance Company..... 22

BRASS NAME PLATES—

- Cooke's Brass Name Plates..... 9
Osborne & Co.—Brass Door Plates..... 6

CARRIAGES, MOTORS, Etc.—

- Rover Co., Ltd.—Motor Cars..... 23

CHEMISTS, Etc.—

- Allen & Hanburys..... 14
Bynyn Amara..... 14
Boots, Ltd.—Toxol..... 16
British Oxygen Co.—Oxygen..... 23
Browning & Co.—"Sempin" Emulsion..... 5
Burroughs, Wellcome & Co.—
"Epinine"..... 18
"Tabloid" &c. Products..... 17
Clay, Paget & Co.—Glycolactophos..... 12
Hewlett & Son—
Mist, Peppine Co. c. Bismutho..... 7
Hudson, G.—Eumenthol Jujubes..... 9
Kress & Owen Co.—Glyco-Thymoline..... 10
Mulford Co.—
Bismuthi-Formic-Iodide Comp..... 8
Parke, Davis & Co.—Preparations..... 13
Quibell Bros.—Kerol..... 9
S.P. Charges Co.—Sulphaguan..... 6
Tidman & Son—Sea Salt..... 6

FOOD PREPARATIONS—

- Allen & Hanburys, Ltd.—
Allenburys' Foods..... 15
Aylesbury Dairy Co.—Humanized Milk..... 7
Benger's Food, Ltd.—
Food for Infants and Invalids..... 11
Brand & Co.—Ferrocarmin..... 6
Savory & Moore—Peptonised Milk Preps..... 8
Southall Bros. & Barclay—Vitafer..... 6

FURNISHING, Etc.—

- Shaw & Co.—Invalid Furniture..... 22

MEDICAL AND SURGICAL

APPLIANCES—

- Arnold & Sons—
Hurd's Ear and Chin Strap..... 23
Ash, C. Sons & Co., Ltd.—"Victor" Coil..... 21
"Aymard" Milk Sterilizers..... 21
Bailey & Son—Surgeons Midwifery Case..... 21
Burroughs, Wellcome & Co.—
Ammonium Chloride Inhaler..... 19
Coles & Co.—Spiral Spring Truss..... 22
Elliott & Sons—Barnet X-Ray Plate..... 22
Hawkesley & Sons—Ink Polygraph..... 20
Hoeftcke, C. A.—Extension Appliances..... 20
Medical Supply Association—
"Kompact" X-Ray Installation..... 21
Millikin & Lawley—
Instruments, Osteology, &c..... 23
Pond, H.—Arch Support Sock..... 23
Short & Mason—Sphygmomanometer..... 22
Timpson & Co.—Sterile Catgut..... 24

MINERAL WATERS—

- Rubinat Llorach Mineral Water..... 12

TAILORS, BOOTMAKERS, Etc.

- Armstrong, G. & M.—Tailors, &c..... 6
Dowie & Marshall—Boots..... 22
Miller, E.—Tailoring..... 9

VACCINE LYMPH—

- Roberts & Co.—Calf Lymph..... 9

INEBRIETY, Etc.—

- Abbottwood House, Cinderford, Glos..... 26
Buntingford House Retreat..... 26
Dalrymple House for Inebriety..... 26
Ghyllwoods, Cockermouth..... 26
Inveruth Lodge Sanatorium..... 26
Melbourne House, Leicester..... 26
Newmales Retreat, Lanarkshire..... 26
Northlands Retreat, Wandsworth..... 26
Norwood Sanatorium..... 26
Women Inebriates' Home, Beverley..... 26

HYDROS—

- Bournemouth Hydropathic..... 29
Catherham Hydro. Sanitarium..... 29
Cleveys Hydro..... 29
Kenworthy's Hydro, Southport..... 29
Smedley's Hydro. Establishment, Matlock..... 29

SANATORIUMS—

- Cooper, J. W. Astley—Psycho-Neuroses..... 29
Dartmoor Sanatorium..... 24
Duff House, Banff, N.B..... 25
Grampian Sanatorium..... 24
Home Sanatorium, West Southbourne..... 24
Mendip Hills Sanatorium..... 25
Moorcote Sanatorium..... 24
Nordrach-on-Dee..... 25
Pendryfryn Hall Sanatorium..... 24
Pinewood Sanatorium, Wokingham..... 25
Vale of Clwyd Sanatorium..... 25

HOMES AND ASYLUMS—

- Barnley Hall, Bromsgrove..... 28
Barnwood House Hospital..... 27
Bishopstone House, Bedford..... 26
Bootham Park, York..... 28
Boreston Park Asylum..... 27
Brooke House, Clapton..... 29
Brunton House, Lancaster..... 29
Camberwell House, Peckham..... 28
Cheadle Royal, Cheshire..... 28
Clarence Lodge, Clapham Park..... 28
Coppice, Nottingham..... 28
Court Hall, Kenton..... 28
Epilepsy—Colthurst House, Warford..... 27
Epilepsy—David Lewis Colony..... 27
Glendossil and Hurst Houses..... 27
Grove House, All Stretton..... 26
Hastemere Nursing Home..... 24
Haydock Lodge Asylum, Lancashire..... 28
Heigham Hall, Norwich..... 27
Kingsdown House, Box..... 28
Littleton Hall, Brentwood, Essex..... 27
London Fever Hospital..... 24
Malling Place, Kent..... 27
Middleton Hall Private Asylum..... 27
Moat House, Tamworth..... 27
Northumberland House, Finsbury Park..... 28
Northwoods House, Winterbourne..... 28
Overdale Asylum, Whitefield..... 27
Peckham House Asylum..... 28
Resident Patients..... 29
Retreat Private Asylum, Armagh..... 29
St. Andrew's Hospital, Dollis Hill..... 27
St. Andrew's Hospital, Northampton..... 27
St. Luke's Hospital..... 27
Shaftesbury House, Lancashire..... 28
Springfield House Asylum, Bedford..... 27
Stretton House, Church Stretton..... 27
The Grange, near Rotherham..... 27
The Grove, Old Catton..... 27
Warneford, Oxford..... 27
Worford House, Exeter..... 28
Wye House, Buxton..... 27

BATHS, SPAS, Etc.—

- Droitwich..... 24

MEDICAL SCHOOLS, Etc.—

- London Homeopathic Hospital..... 30
London School of Clinical Medicine..... 31
London School of Massage &c..... 30
London School of Tropical Medicine..... 31
Middlesex Hospital Medical School..... 29
Practical Course on Tuberculosis, Edin..... 31
Queen Charlotte's Lying-in Hospital..... 29
Royal College of Physicians of London..... 28
Royal London Ophthalmic Hospital..... 31
Royal Westminster Ophthalmic Hospital..... 29
University of Cambridge..... 30
University of London..... 30
University of London—University College..... 30
W. London Hosp. Post-Graduate College..... 29

SCHOOLS, Etc.—

- Burston School, Surrey..... 29
Marlborough College, Buxton..... 31

TUTORS AND LECTURERS—

- Central Postgraduate Institute—Thesis..... 29
D.P.H. Edin.—G. H. Gemmell..... 29
Examinations—F.R.C.S. Edin..... 19
Examinations—Med. Correspondence..... 31
University Examination Post. Institutn..... 30

EDUCATIONAL VACANCIES—

- Brit. Med. Assoc.—Middlemore Prize..... 5
Edinburgh University..... 31

HOSPITAL &c. VACANCIES—

IMPORTANT NOTICE—

- RE APPOINTMENTS..... 35
Beckett Hospital, Barnsley..... 36
Bedford County Hospital..... 36
Birkenhead Borough Hospital..... 35
Birkenhead & Wirral Children's Hospital..... 31
Birmingham & Midland Eye Hospital..... 31
Birmingham City Mental Hospital..... 34
Birmingham General Hospital..... 33

- Birmingham, Corporation of..... 30
Birmingham Union..... 37
Bradford Royal Infirmary..... 34
Bridgwater Hospital..... 34
Cancer Hospital, London..... 36
Chester City and County..... 31
City of London Infirmary..... 34
City of Westminster Union..... 34
Cork Sanatorium..... 34
Croydon General Hospital..... 37
Cumberland & Westmoreland Asylum..... 34
Edmonton Infirmary..... 31
Edmonton Education Committee..... 31
First (R) East Anglian Field Ambulance..... 33
Gloucestershire Royal Infirmary..... 33
Great Yarmouth Hospital..... 35
Guest Hospital, Dudley..... 36
Hull City Asylum..... 37
Ingham Infirmary..... 34
Jharia Mining Settlement, India..... 36
Kent County Asylum, Otharham..... 36
Kent County Asylum, Maidstone..... 34
King Edward VII. Hospital, Cardiff..... 34
Leeds General Infirmary..... 31
Leicester Royal Infirmary..... 31
Liverpool, Parish of..... 33
Lowestoft and North Suffolk Hospital..... 33
Macdonald & Middleton Baby Clinic..... 31
Manchester Education Committee..... 34
Miller General Hospital, London S.E..... 31
National Hospital for Heart Diseases..... 35
Newcastle-on-Tyne City & County..... 34
Newcastle-on-Tyne City Hospital..... 31
Newcastle Sanatorium for Consumption..... 33
Noble's Hospital, Douglas..... 36
North Lonsdale Hospital..... 31
North Riding of Yorkshire Council..... 31
Northamptonshire County Council..... 36
Nottingham General Hospital..... 31
Notis County Council..... 34
Preston Union..... 35
Preston Royal Infirmary..... 34
Rochdale Infirmary and Dispensary..... 32
Royal Alexandra Hospital for Children..... 31
Royal Cornwall Infirmary..... 34
Royal Gwent Hospital..... 34
Royal Halifax Infirmary..... 36
Royal National Orthopaedic Hospital..... 33
Royal Waterloo Hospital for Children..... 36
St. George's Hospital..... 33
St. Mary's Hospital, Paisley, E..... 33
Salisbury General Infirmary..... 31
Sheffield Royal Hospital..... 31
Sheffield Royal Infirmary..... 34
Skeke-upon-Trent Union..... 34
Sunderland County Borough..... 34
Sunderland Royal Infirmary..... 34
Swansea General and Eye Hospital..... 36
Tunbridge Wells General Hospital..... 33
Wakefield Clayton Hospital..... 31
Warrington County Borough..... 31
Warrington Infirmary and Dispensary..... 36
West Bromwich District Hospital..... 31
West Riding Asylum, Wakefield..... 33
West Riding of York County..... 34
West Sussex County Mental Hospital..... 36
Wolverhampton Union..... 31
Worcester General Infirmary..... 31

CONTRACT PRACTICE AND

OTHER APPOINTMENTS

IMPORTANT NOTICE—

RE APPOINTMENTS..... 35

ASSISTANTS, PRACTICES, Etc.

- Assistants Vacant and Wanted..... 32
Practices Wanted and for Disposal..... 32-33

NURSING INSTITUTES—

- Association of Male Nurses, Ltd..... 39
General Nursing Association..... 37
London Association of Nurses..... 37
London Hospital Private Nurses..... 39
Lond. Temperance Male & Female Nurses..... 39
Male Nurses' Association..... 39
Male Nurses (Temperance) Co-operation..... 37
Midway Nursing Institution..... 39
National Hospital Trained Male Nurses..... 37
Nurses' Co-operation..... 37
Retreat, York..... 37
St. John's House..... 37
St. Luke's Hospital..... 37
Temperance Male Nurses' Co-operation..... 31
Temperance Male & Female Nurses..... 33
The Mental Nurses' Co-operation..... 37
York Road General Lying-in Hospital..... 33

TRANSFER AGENTS—

- Arnold & Sons..... 39
Blundell & Rigby..... 33
Fieldhall, Edin..... 33
Johnson, Dr..... 39
Lee & Martin..... 33
Manchester Cler. Med. Association..... 33
Needles, H..... 33
Peacock & Hadley..... 33
Reynolds & Branson, Ltd..... 39
Scholastic, Clerical & Med. Associatn..... 33
The Medical Agency..... 33
Turner, F..... 33

MISCELLANEOUS—

- Consulting Rooms to Let..... 33
Frederick's Motor Sheds, Studios, &c..... 24
Freehold, &c. Properties for Sale..... 31
Player & Sons—Cigarettes..... 6

J. & A. CHURCHILL

NOW READY.

71st ANNUAL ISSUE.

15s. net.

*Obtain now and have a full year's use of this indispensable work of reference.***THE MEDICAL DIRECTORY, 1915.***"The authoritative work of reference on all matters relating to the medical profession."—THE TIMES.*

NOW READY.

VOLUME XXXIV. SESSION 1914.

12s. 6d. net.

THE TRANSACTIONS of the OPHTHALMOLOGICAL SOCIETY of the UNITED KINGDOM.

NOW READY.

With 74 Illustrations, 19 in Colours.

15s. net.

MEDICAL DIAGNOSIS.By **ARTHUR LATHAM**, M.D.Oxon., F.R.C.P.Lond., Physician and Lecturer on Medicine, St. George's Hospital and **J. A. TORRENS**, M.B., B.S.Lond., M.R.C.P.Lond., Assistant Physician, St. George's Hospital.*PLEASE READ THIS.—Diagnosis has become much more exact and precise than formerly, and a really modern book is a requirement in every doctor's library. This book deals with both clinical and laboratory methods in their most recent aspects. All forms of disease are dealt with and full details are given of all the usual tests.*

NOW READY.

10s. 6d. net.

THE CHEMISTRY OF THE CYANOGEN COMPOUNDS, AND THEIR MANUFACTURE AND ESTIMATION.By **HERBERT E. WILLIAMS.**By **HENRY JELLETT, M.D., F.R.C.P.I.,**
Master of the Rotunda Hospital.**SHORT PRACTICE OF MIDWIFERY.**

6TH EDITION. 4 Coloured Plates, 207 Text-figures. 10s. 6d. net.

A SHORT PRACTICE OF GYNÆCOLOGY.

3RD EDITION. 310 Text-Figures (some in Colours). 12s. 6d. net.

A SHORT PRACTICE OF MIDWIFERY FOR NURSES

With GLOSSARY and the REGULATIONS of the C.M.B.

FOURTH EDITION. Coloured Plates and 164 Text-Figures,
7s. 6d. net.*"Admirably clear, detailed, and up-to-date."—EDIN. MED. JOURN.*

18s. net.

GERMAN-ENGLISH DICTIONARY OF MEDICAL TERMS.By **HUGO LANG, B.A.,** and **MILTON K. MEYERS.**

Illustrated. 6s. net.

POST-MORTEM MANUAL.**Handbook of Morbid Anatomy & Post-Mortem Technique**
By **C. R. BOX**, Physician, Out-patients, St. Thomas's Hospital.SECOND EDITION. With 8 Plates and 155 other Illustrations.
9s. 6d. net.**OPHTHALMIC SURGERY AND MEDICINE.***"The book contains all that such a work should do."—THE LANCET.*By **W. H. H. JESSOP**, Ophthalmic Surgeon, St. Bart's Hosp.

With 334 Illustrations and 6 Plates. 18s. net.

DENTAL ANATOMY AND PHYSIOLOGY**DESCRIPTIVE AND APPLIED.**By **A. HOPEWELL-SMITH, L.R.C.P., M.R.C.S., L.D.S.**

New and Enlarged Edition (7th). With 39 Plates and 459 Illustrations. 24s. net.

FRACTURES AND DISLOCATIONS.By **LEWIS A. STIMSON, B.A., M.D., LL.D.,** Professor of Surgery in the Cornell University Medical College.By **J. C. THRESH, D.Sc.Lond., M.D.Vict., D.P.H.**

SECOND EDITION. With 53 Illustrations. 18s. net.

EXAMINATION OF WATERS & WATER SUPPLIES.

SEVENTH EDITION. 2s. 6d. net.

A SIMPLE METHOD OF WATER ANALYSIS.

With 8 Plates. 14s. net.

PRESERVATIVES IN FOOD & FOOD EXAMINATION.

With 188 Beautiful Illustrations. 18s. net.

TEXT-BOOK OF NERVOUS DISEASES.By **W. ALDREN TURNER, M.D., F.R.C.P.,** Phys., King's College Hospital, and Physician for Outpatients, National Hospital for Paralysed and Epileptic; and **T. GRAINGER STEWART, M.B., M.R.C.P.,** Assistant Physician, National Hospital for Paralysed & Epileptic.**WALLIS'S ATLAS of DENTAL EXTRACTIONS**

With 11 Large Plates showing how to extract teeth with the minimum number of forceps, and without the use of the special dental chair. 3s. 6d. net.

NOW READY. VOLUME XIX., PART III. November, 1914. 7s. 6d. net.

THE ROYAL LONDON OPHTHALMIC HOSPITAL REPORTS.Edited by **J. HERBERT PARSONS.**CONTENTS:—John Cunningham Saunders (*with portrait*).—The late E. Nettleship, F.R.C.S., F.R.S. (material arranged by O. H. Usher).—A Pedigree of Colour-Blindness, including Two Colour-Blind Females.—Charles Goulden: Inflammation of the Uveal Tract, Secondary to Infection of Mucous Membranes.—J. Herbert Parsons: The Influence of Lateral Illumination on Visual Acuity.—George Coats: Two Instances of Congenital Abnormality in the Dog (*illustrated*).—Malcolm L. Hepburn: Some Cases of Deep Inflammatory Deposits in the Choroid (*illustrated*).—R. Foster Moore (Lang Research Scholar): Four Cases of Melanoma of the Choroid.—R. Affleck Greeves (Curator): Two Unusual Forms of Congenital Abnormality reported Pathologically (*illustrated*).

London: 7, Great Marlborough Street, W.

1/- TRUSSES 1/-

APPLICATION OF, TO HERNIÆ.

By JOHN WOOD, F.R.S., F.R.C.S.
With Illustrations.

London: MATTHEWS BROS., 10, New Oxford St., W.C.

Carlyle's Duplicate Prescription BOOK, a Prescription and Fac-Simile at one writing. Medical gentlemen who wish to retain copies of Prescriptions will find CARLYLE'S DUPLICATE PRESCRIPTION BOOK invaluable by using which time is saved and accuracy ensured by the cheapest, most simple, and most effective method of producing Duplicates of handwriting ever discovered.

In 56 varieties suitable for the pocket and consulting room. Sample Book of 100 Duplicates post free, 1s. SPECIAL TERMS FOR QUANTITIES.

Price List post free on application.

Carlyle's Simplified Medical ACCOUNT BOOKS. Most time-saving system ever devised.

Day books 4s. 6d. and 7s. 6d. Ledgers, 10s. 6d. Carriage paid.

G. & T. CARLYLE, Ltd., 116, Duke Street, Liverpool.

STAMMERING,

CLEFT PALATE, SPEECH, and LISPING.

By Mrs. EMIL BEHNKE.

Price 1s., net, postage 1d., of Mrs. EMIL BEHNKE, 11, Earl's Court Square, S.W., who receives stammerers for treatment. References to Doctors whom Mrs. BEHNKE has cured, and others.

OBSTETRICS & GYNÆCOLOGY

A Text Book of Treatment (Alphabetically arranged.)

By JOHN CAMPBELL, M.A., M.D.,

F.R.C.S. Eng., LL.D.,

Surgeon to the Samaritan Hospital for Women Belfast, and Consulting Surgeon to the Belfast Maternity Hospital.

Price 10s. Post free from

MAYNE, BOYD & SON, Ltd., Printers to the University, Belfast.

Fourth Edition, with Plates, 7/6 net.

Rheumatoid Arthritis, its

Pathology, Morbid Anatomy, and Treatment. By GILBERT A. BANNATYNE, M.D., F.R.C.P., Physician, Mineral Water Hospital, Bath.

"The investigations have apparently been worked out with much care."—*British Medical Journal*.

Bristol: JOHN WRIGHT & SONS Ltd.,
London: SIMPSON & Co. Ltd.

REPORT

OF THE

SPECIAL CHLOROFORM COMMITTEE

OF THE

BRITISH MEDICAL ASSOCIATION.

Price 1s. net.

By Post within the British Isles 1s. 3d.

By Post outside the British Isles 1s. 4d.

BRITISH MEDICAL ASSOCIATION,
429, Strand, London, W.C.

FREYER'S ENLARGEMENT OF THE PROSTATE.

With a Description of the Author's Operation of
Total Enucleation of the Organ.

A Work based on 800 Cases of the Operation.
3RD EDITION. With 54 Illustrations. Price 6/- net.
SURGICAL DISEASES OF THE URINARY
ORGANS, with 141 Illustrations. Price 12/6 net.

BAILLIÈRE, TINDALL & COX,
8, Henrietta Street, Covent Garden, London.

BRITISH MEDICAL ASSOCIATION.

REPORT OF THE COMMITTEE

ON

TREATMENT OF SIMPLE FRACTURES.

Containing the Conclusions arrived at by
the Committee on the Non-operative and
Operative Treatment of Fractures.

To be obtained at the Offices of the
BRITISH MEDICAL ASSOCIATION, 429, Strand,
London, W.C.

PRICE 6D., POST FREE.

REPORTS

ON THE

POOR-LAW MEDICAL SYSTEM IN IRELAND.

The Case of the Irish Dispensary Doctors
and the Nursing and Administration of Irish
Workhouse Infirmarys.

PRICE 6D., POST FREE.

London: BRITISH MEDICAL ASSOCIATION,
429, Strand, W.C.

FACTS ABOUT SMALL-POX

AND

VACCINATION.

REVISED EDITION.

PRICE THREEPENCE.

London: BRITISH MEDICAL ASSOCIATION,
429, STRAND; W.C.

Price 2s. 6d. paper cover, or 3s. 6d. cloth bound, net.
Postage Threepence extra.

REPORT

OF THE

ANÆSTHETICS COMMITTEE

OF THE

BRITISH MEDICAL ASSOCIATION.

This Report is based on 25,920 recorded
cases of the administration of anæsthetics
in Great Britain, tabulated and analysed
with a view to the investigation of the
influence of various factors in the produc-
tion of complications and danger under each
of the chief anæsthetics.

The Report deals with many interesting
and important questions, and contains 76
statistical tables together with detailed
accounts of more than 800 complicated
cases.

London: BRITISH MEDICAL ASSOCIATION,
429, Strand, W.C.

TAYLOR'S TYPEWRITER

CO., Ltd.,

Dept. B.J., 74, Chancery Lane, London

The CORONA FOLDING MACHINE

Weight only 6-lbs.

THE Machine for Medical Men.

Visible 2 Colour Writing. Medical Key-
board. Ball-bearing & all improvements.

NET CASH £10 10s WITH CASE.

ALL MAKES FOR SALE OR HIRE.

COVERS FOR BINDING

Vols. I & II. of the BRITISH MEDICAL
JOURNAL for 1913 can be had, price
2s.; by parcel post 2s. 3d. each.

Also READING COVERS to hold two
Journals, price 2s. 6d., or one
quarter's Journals, 3s. 6d. each; by
parcel post, 3d. extra.

EXTRA INDICES.

Copies of the Index to the Volume
of the Journal and to the Epitome
with title pages, for binding in
separate form, at 4d. each, can be
had on application.

Remittances must accompany all orders
Apply at the office, 429, Strand, W.C.

MORE SECRET REMEDIES

(SECOND SERIES)

What they Cost, and What they Contain.

Being additional Analyses of Secret Remedies, the virtues of which are so boldly advertised.

Price 1s. 3d. post free.

SECRET REMEDIES

(FIRST SERIES)

Price 1s. 3d. post free.

BRITISH MEDICAL ASSOCIATION, 429, Strand, London, W.C.

Of all Booksellers and Newsagents, price 1s. net each.

British Medical Association.

MIDDLEMORE PRIZE, 1915.

The Middlemore Prize, which consists of a cheque for £50 and an Illuminated Certificate, was founded by the late Mr. RICHARD MIDDLEMORE, F.R.C.S., of Birmingham, for the best Essay or Work on any subject which the Council of the British Medical Association may from time to time select in any department of Ophthalmic Medicine or Surgery.

The Council of the British Medical Association will make an award of the Prize in the year 1915 to the writer of the best Essay on the following subject:—

“THE PATHOLOGY OF THE AFFECTIONS OF THE RETINA MET WITH IN CONNECTION WITH DISEASES OF THE KIDNEYS.”

Essays submitted in competition must be addressed to reach the Medical Secretary, British Medical Association, 429, Strand, W.C., on or before April 30th, 1915. Each Essay must be signed with a pseudonym and accompanied by a sealed envelope marked outside with the pseudonym and containing the name and address of the writer.

In the event of no Essay submitted being of sufficient merit, the Prize will not be awarded in 1915.

ALFRED COX, M.B., *Medical Secretary.*

January 2nd, 1915.

“Semplolin”

PETROLEUM PREPARATIONS

There are NINE good reasons why physicians are obtaining such excellent results with “SEMPROLIN” Preparations.

ONE REASON: Because of the low percentage of inert materials in them.

Although “SEMPROLIN” Emulsions contain exceptionally large percentages of the purest *Russian* petroleum, less emulsifying material is used than in the ordinary 33½ per cent. emulsion now on the market. It is comparatively easy to manufacture an emulsion if one employs quantities of inert material but, obviously, no patient wants this. Our specially-devised emulsifying process overcomes all manufacturing difficulties.

The other eight reasons are—

1. High percentage of petroleum.
2. High quality of ingredients.
3. New process of emulsification.
4. Absence of sugar.
5. Specific gravity of the oil.
6. Accuracy of content.
7. Palatability.
8. British manufacture.

**Made by a British Firm with
British Labour.**

*A Sample will be sent post free to any Member
of the Medical Profession applying to—*

William Browning & Co.
MANUFACTURING CHEMISTS
4, Lambeth Palace Road, London, S.E.

Telephone: “HOP. 3217”

Telegrams: “SEMPROLIN, LAMB, LONDON”

LIST OF PREPARATIONS

- “SEMPROLIN” Emulsion (Contains 60% of Petroleum.
Free from Sugar)
- “SEMPROLIN” Emulsion with Bismuth and Pepsin
- “SEMPROLIN” Emulsion with Glycerophosphates
- “SEMPROLIN” Emulsion with Gualacol
- “SEMPROLIN” Emulsion with Gualacol and Potass. Iodide
- “SEMPROLIN” Emulsion with Hypophosphites
- “SEMPROLIN” Emulsion with Iron
- “SEMPROLIN” Emulsion with Iron and Malt
- “SEMPROLIN” Emulsion with Lecithin
- “SEMPROLIN” Emulsion with Malt Extract
- “SEMPROLIN” Emulsion with Preolophthalein
- “SEMPROLIN” Emulsion with Salol
- “SEMPROLIN” Laxative Cream (Chocolate flavoured.
Contains 70% of petroleum)
- “SEMPROLIN” Brand Petroleum
- Through all Chemists

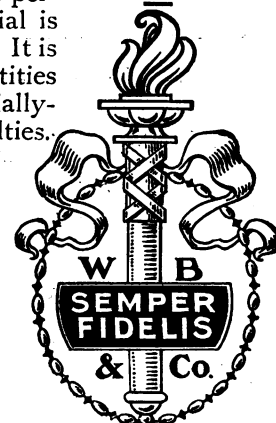

SULPHAQUA

LARGELY AND SUCCESSFULLY PRESCRIBED IN

SKIN DISEASES, RHEUMATISM, GOUT, NEURASTHENIC CONDITIONS IN ARTHRITIC SUBJECTS, &c.

And as a valuable addition to the Inunction TREATMENT OF SYPHILIS with Mercury.

Employed in BATH and TOILET BASIN.

Possesses powerful Antiseptic, Antiparasitic, and Antalgic properties. Relieves intense Itching and Pain, is WITHOUT OBJECTIONABLE ODOUR, and does not blacken the bath enamel.

SULPHAQUA SOAP

Recommended for the Skin and Hair. Especially useful in the treatment of Acne and Seborrhoea of the Scalp. Largely used in dermatological practice.

In Boxes of $\frac{1}{2}$ -doz. and 1-doz. BATH CHARGES, 2 doz. TOILET CHARGES, and $\frac{1}{4}$ -doz. SOAP TABLETS.

Samples and Literature on request. Advertised only to the Profession.

THE S. P. CHARGES CO., Manufacturing Chemists, St. Helens, Lancs.

"SULPHAQUA" is stocked by the leading Wholesale Drug Houses in Canada, Australia, New Zealand, South Africa, India, &c.

MEMBERS OF THE MEDICAL PROFESSION

may confidently recommend baths of **TIDMAN'S SEA SALT** for the following, among other reasons:—(1) It is now established by scientific authority beyond question, that **Seawater** is **RADIO-ACTIVE**, containing a definite quantity of **Radium**, with all its marvellous potentialities in cases of weakness and disease. (2) Tidman's Sea Salt, by observations made by the authorities at the **Natural History Department of the BRITISH MUSEUM**, and at the **ZOOLOGICAL GARDENS, Regents Park**, is shown to produce **REAL SEAWATER**. *Higher testimony than this cannot be imagined or desired.* Medical men all over the world are prescribing baths of Tidman's Sea Salt with the greatest advantage to their patients and credit to themselves. In bags, 1 cwt., 10/-; $\frac{1}{2}$ cwt., 5/6; $\frac{1}{4}$ cwt. (Box or Bag), 3/6, free anywhere in the United Kingdom. Also in packets, bags, and boxes from 1d. upwards. Of all Chemists and Stores. Pamphlets of testimonials, all guaranteed genuine, post free on application. **TIDMAN & SON, Limited, Wapping, London, E.**

BRAND'S FERROCARNIS

For ANÆMIA, NERVOUS DISORDERS, &c.

A Solution of Iron in organic combination with BRAND'S Raw Meat Juice—pleasantly flavoured. Does not constipate.

BRAND & CO., Ltd., Mayfair Works, Vauxhall, London.

"PERFECTOS" No. 2

VIRGINIA CIGARETTES.

JOHN PLAYER & SONS beg to draw the attention of connoisseurs to

"PERFECTOS" No. 2

hand-made Cigarettes. They are distinguished by a superb delicacy, the result of a matchless blend of the Finest Virginia Tobacco.

10 - 6d.	20 - 1/-
50 - 2/6	100 - 4/9

"PERFECTOS FINOS" are larger Cigarettes of the same quality

JOHN PLAYER & SONS,
Nottingham.

The Imperial Tobacco Co. (of Great Britain & Ireland) Ltd.

P 430

"British throughout."

Vitafer

The Premier TONIC FOOD

Casein, Lactalbumen,
Glycerophosphates,

is superior in many respects to its
German equivalent —
SANATOGEN

Samples, Descriptive Booklet (giving composition, Testimonials, etc. from British Medical Men of repute, but necessarily without name, sent post free on receipt of card.

Vitafer contains no purine substance, and no carbohydrates, is practically tasteless, and is the only non-constipating concentrated food.

Sole Proprietors and Manufacturers:—
SOUTHALL BROS. & BARCLAY, Ltd.,
Birmingham.

Coachmen's, Grooms' and

CHAUFFEURS' LIVERIES.—Large Stock of Top Coats, Drab and Coloured, Summer Coats, Waistcoats, Grab and white Doeskin Cloth Breeches, Top Boots, Hats and Gloves, in first-class condition. Lots of New Liveries never worn, best clothes, best West-end of London make. Mackintoshes, Carriage Aprons. Cheap on approval. Send for pricelist.—**ARMSTRONG, 33, Connaught Street, Marble Arch, Hyde Park, W.** Telephone 1999 Paddington.

BRASS NAME PLATES

PRACTICAL GO TO
ENGRAVERS
F. OSBORNE & CO. LTD.
27, CASTLE ST. EAST, OXFORD ST.
LONDON, W.

INSURANCE.

Medical men will find it to their advantage to apply for special terms of insurance which the MEDICAL INSURANCE AGENCY has arranged with THE GUARDIAN ASSURANCE CO., Ltd.:—

1. **WHOLE LIFE and ENDOWMENT Policies.**
2. CHILDREN'S SAVINGS FUND and EDUCATIONAL Policies.
3. PARTNERSHIP LIFE Policies.
4. **MOTOR CARS** (Comprehensive Policies, specially designed for Doctors' requirements).
5. FIRE, BURGLARY, GLASS and FIDELITY Risks.
6. **PERSONAL ACCIDENTS** (with or without diseases).
7. **COMBINED "HOUSEHOLD" Policies** (cover risks arising from Fire, Burglary, and liability for Accidents to Servants, under one Policy and one payment).
8. WORKMEN'S COMPENSATION (Accidents to Servants and other Employees).
9. CONSEQUENTIAL FIRE LOSS.
10. THIRD PARTY (Horse driving risks).

To The Agent and Secretary, Medical Insurance Agency, 429, Strand, London, W.C.
[Please send terms for Nos. of above.]

Name _____

Address _____

The GUARDIAN ASSURANCE COMPANY, Ltd. (Estab. 1821.)

Subscribed Capital, £2,000,000. Paid up, £1,000,000. Total Assets, £7,109,000. Income, £1,404,000.

GOLD MEDAL International Congress of Medicine, London, 1913.
"MIST. PEPSINÆ CO. c. BISMUTHO"
(HEWLETT'S).

COMPOSITION.—Pepsin, Bismuth, Sol. Opil Purif., Hydrocyanic Acid (P.B.), Tinct. Nux Vomica, &c.
An elegant preparation, miscible with water, invaluable in Gastric Catarrh, Pyrosis, Carcinoma, and all forms of atonic and Irritative Dyspepsia.

DOSE: HALF TO ONE FLUID DRACHM DILUTED.

Price 11s. per lb., packed, for dispensing only, in 10, 22, 40, and 90-oz. Bottles.
Physicians will please write "Mist. Pepsinæ Comp. (Hewlett's)."

INTRODUCED AND PREPARED ONLY BY

C. J. HEWLETT & SON, Ltd., Wholesale & Export Druggists, 35 to 42, Charlotte Street,
LONDON, E.C.



As supplied to
H.R.H. The Princess Royal of England
for
H.R.H. the Princess Alexandra.



By Appointment to H.M. THE KING.

As supplied to
H.R.H. the Crown Princess of Sweden
for
H.R.H. the Princess Ingrid.

HUMANIZED MILK

(originally prescribed by the late Dr. Playfair specially for the Aylesbury Dairy Company.)

PREPARED ONLY BY THE AYLESBURY DAIRY COMPANY, LTD.,

CHIEF OFFICE (open Day and Night):—31 ST. PETERSBURGH PLACE, BAYSWATER, LONDON, W.

Telephone: No. "PARK 226."

Samples Free to Members of the Medical Profession.

SAVORY & MOORE'S PEPTONISED MILK PREPARATIONS

(Awarded **GOLD MEDAL** International Congress of Medicine, 1913)

Savory & Moore's Peptonised Milk Preparations include Cocoa and Milk, Coffee and Milk, condensed Peptonised Milk and Milk Chocolate. They are highly nourishing and extremely easy of digestion, and are thus especially useful in all cases where ordinary nourishment cannot be taken, whether through illness or digestive weakness. They are easily and quickly prepared, as hot water only is required.

COCOA AND MILK

The Cocoa and Milk is made from specially selected Cocoa and pure, rich country milk, both of which are treated by a special peptonising process. The result is a preparation of remarkable nutritive value and delicious flavour which can be taken and assimilated even by those who are quite unable to take cocoa in the ordinary form.

The Cocoa and Milk is especially suitable for Invalids, Convalescents, and all whose digestive organs have been weakened by illness, overwork, study or other debilitating causes. In cases of GASTRITIS and GASTRIC ULCER it has proved highly successful. It is also very beneficial in NERVOUS CASES, and it may be taken at night without the least fear of causing digestive disturbance.

It requires only the addition of hot water, and can thus be prepared in a moment at any hour of the day or night.

PEPTONISED MILK

The process of making peptonised milk is one requiring much skill and experience, and it is practically impossible to prepare it properly in the sick room. In Messrs. Savory & Moore's factory the various operations are carried out by a highly skilled and specially trained staff, with the result that their Peptonised Milk may be absolutely relied upon.

The Peptonised Milk is of the greatest value as a food in all cases of INFANTILE MALNUTRITION, also in cases of FEVER and WASTING DISEASE, whether in children or adults. It is retained even when no other kind of food can be taken, and by its nutrient qualities enables the patient to successfully combat disease. In many cases it has been the means of saving life, especially among infants.

Dilution with hot or cold water, as directed, renders it ready for immediate use.

SAMPLES of the above may be obtained on application to:—

SAVORY & MOORE, Ltd., Chemists to THE KING,
143, New Bond Street, London.

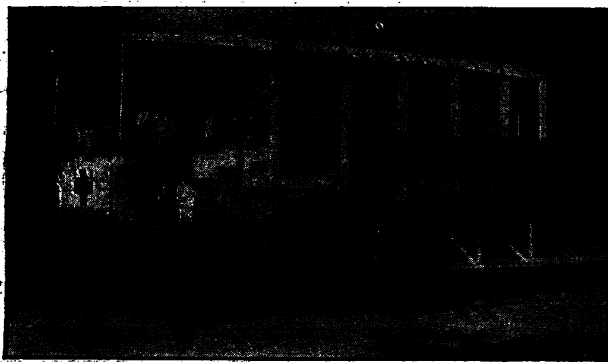

Canadian Red Cross Ambulance Car

This Field Ambulance
was equipped with the
Biological Products of
H. K. Mulford Company
and
**Bismuth-Formic-Iodide
Comp. Powder Mulford**

Awarded the Gold Medal for
Biological Products
at the Seventeenth International
Congress of Medicine, London
August, 1913

Bismuth-Formic-Iodide Comp.

(Dry Surgical Dressing)

An effective antiseptic, astringent, dry dressing for all wounds, cuts, sores, &c.

SAMPLES ON REQUEST.

H. K. MULFORD CO., Philadelphia and Glenolden, U.S.A.

MANUFACTURING AND BIOLOGICAL CHEMISTS

LONDON—119, High Holborn

Distributing Agents for Great Britain—THOMAS CHRISTY & CO., Old Swan Lane, London, E.C.

TAILOR TO THE PROFESSION

Best Materials, combined with Expert Cutting and Fitting, and the Finest Workmanship. Procurement Ensure Every Satisfaction.

PRICES STRICTLY MODERATE.
Patterns and Self-Measurement Forms sent on application.



MORNING SUIT (as sketch) ... £4 10 0
DRESS SUIT (Silk Lined) ... £5 5 0
LOUNGE SUIT ... £3 13 6

B. MILLER,
23, HAYMARKET (Piccadilly Circus.)

Dr. CHAUMIER'S GOLF LYMPH

GLYCERINATED AND REINFORCED
THE CHEAPEST AND MOST ACTIVE LYMPH.

PREPARED UNDER THE
Most minute Antiseptic Precautions.

Supplied in Tubes, sufficient to vaccinate 1 or 2 persons at 5d. each; per dozen, by 12 tubes or more 4s. 6d. 10 persons at 8d. per tube; 25 persons at 1s. 3d. per tube. Collapsible tubes (10 vaccinations) 2s. 6d. each. Packing and postage 1d. in addition.

Agents for Great Britain :—
ROBERTS & CO.,
76, New Bond St., LONDON, W.

BRASS NAME PLATES,

For the Profession.

The Plates are manufactured in stout metal, deeply engraved, mounted on polished mahogany blocks, with fastenings ready for fixing, from 10s. 6d. each.

J. W. COOKE & CO.,
Brass Plate Engravers, Memorial
Brasses, &c.,
48, FINSBURY PAVEMENT, LONDON, E.C.
Telephone 573 London Wall.

SEND FOR NEW ILLUSTRATED CATALOGUE.

ORAL SEPSIS.**"EUMENTHOL JUJUBE."**

(HUDSON).

A Gum pastille containing the active constituents of well-known Antiseptics, Eucalyptus Globules (a well rectified Oil free from aldehydes [especially valeric aldehyde], which make themselves unpleasantly noticeable in crude oils by their tendency to produce coughing), Thymus Vulg., Pinus Sylvestris, Mentha Arv., with Benzo-borate of Sodium, &c., they exhibit the antiseptic properties in a fragrant and efficient form. Non-coagulant antiseptic and prophylactic, reducing sensibility of mucous membrane.

THE LANCET says :—

"In the experiments tried the Jujube proved to be as effective bactericidally as is Creosote."

Mr. W. A. DIXON, F.I.C., F.C.S.,
Public Analyst of Sydney, after making exhaustive tests, says :—

"There is no doubt but that 'Eumenthol' Jujubes have a wonderful effect in the destruction of bacteria and preventing their growth. I have made a comparative test of 'Eumenthol' Jujubes and Creosote, and find that there is little difference in their bactericidal action."

THE PRACTITIONER says :—

"They are recommended for use in cases of oral sepsis, a condition to which much attention has been called in recent years as a source of gastric troubles and general constitutional disturbance, and are also useful in tonsillitis, pharyngitis, &c."

The AUSTRALASIAN MEDICAL GAZETTE :—

"Should prove of great service."

MANUFACTURED BY

G. INGLIS HUDSON, Chemist

FOR

HUDSON'S

EUMENTHOL CHEMICAL Co., Ltd.,

Manufacturing Chemists,

19, York Street, Sydney, Australia.

LONDON AGENTS :—

W. F. PASMORE, Chemist,
320, Regent Street, W.

Wholesale :—
F. NEWBURY & SONS, Ltd.,
27 & 28, Charterhouse Square.

FREE SAMPLES forwarded to Physicians upon receipt of professional card by F. NEWBURY & SONS, Ltd.

COVERS FOR BINDING

Vols. I. & II. of the **BRITISH MEDICAL JOURNAL** for 1913 can be had, price 2s.; by parcel post 2s. 3d. each.

Also **READING COVERS** to hold two Journals, price 2s. 6d., or one quarter's Journals, 3s. 6d. each; by parcel post, 3d. extra.

EXTRA INDICES.

Copies of the Index to the Volume of the Journal and to the Epitome with title pages, for binding in separate form, at 4d. each, can be had on application.

Remittances must accompany all orders. Apply at the office, 129, Strand, W.C.

KEROL

KEROL combines all the properties which go to the making of an ideal preparation. It has been shown to be practically non-toxic, non-irritant and non-corrosive—a combination of properties which make it the one preparation which can be used with perfect confidence wherever the use of either a disinfectant or antiseptic is indicated. It is of high and definite germicidal value and is perfectly homogeneous.

KEROL is highly recommended by Bacteriologists and by prominent members of the Medical Profession.

KEROL CAPSULES.

INTESTINAL. These are of great value where intestinal antiseptics is indicated. In a comparatively short space of time the coli content of the intestine is reduced by over 99 per cent. They are non-irritant and perfectly safe.

STOMACHIC. For use in cases of stomach fermentation and other gastric troubles, and are of great value in reducing the number of malign organisms prior to administration of treatment with lactic ferments, i.e. sour milk, etc.

Samples and literature sent free to any Medical Practitioner.

QUIBELL BROS LTD
151, Castlegate
NEWARK



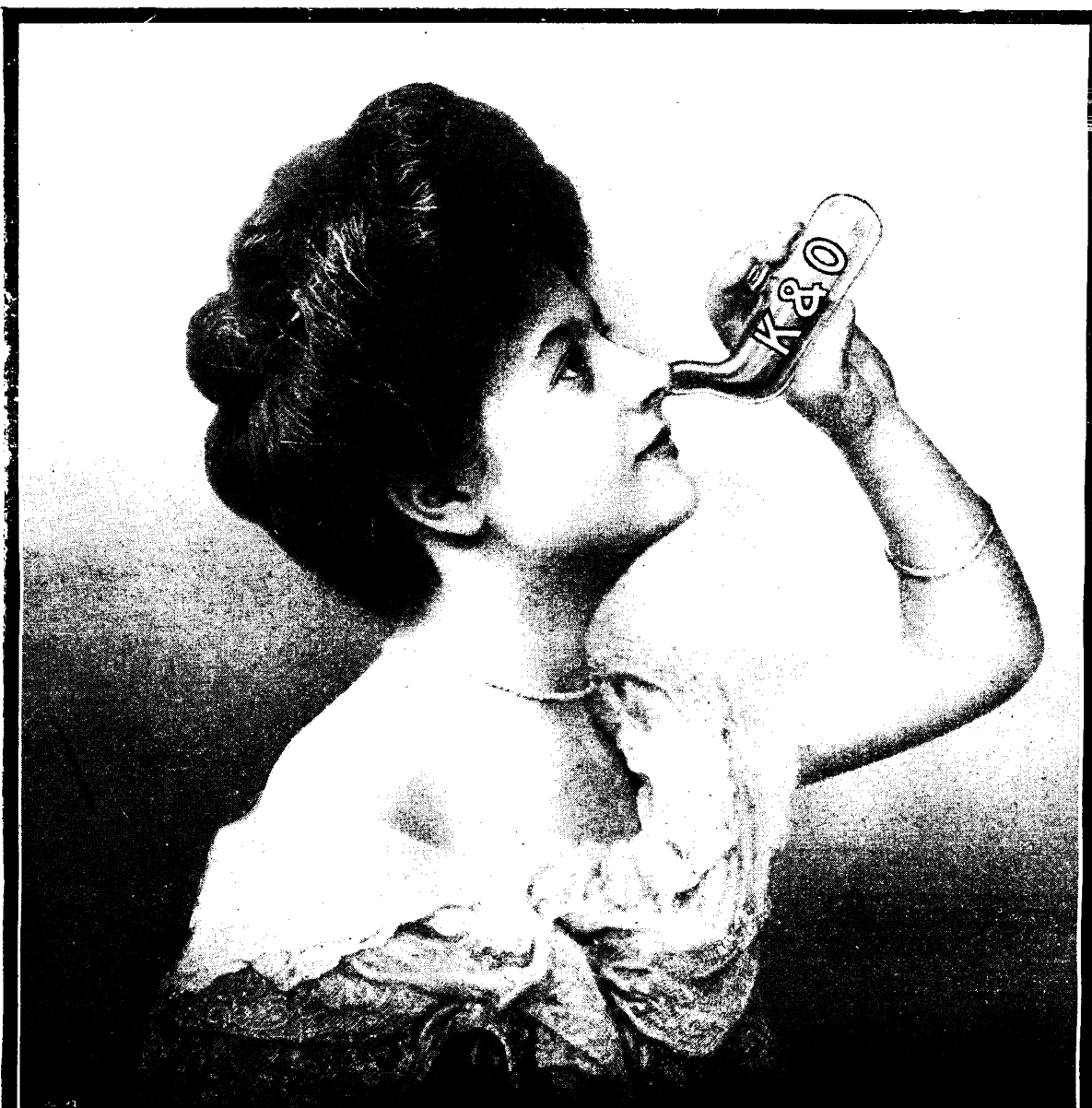

K & O DOUCHE FOR THE APPLICATION OF
GLYCO-THYMOLINE TO THE NASAL CAVITIES

GLYCO-THYMOLINE

IS USED FOR CATARRHAL CONDITIONS OF
MUCOUS MEMBRANE IN ANY PART OF THE BODY

**Nasal, Throat, Stomach, Intestinal
Rectal and Utero-Vaginal Catarrh**

KRESS & OWEN COMPANY - 361 & 363 Pearl Street, New York

Solo Agents for Great Britain, Thos. Christy & Co., 4-10 & 12 Old Swan Lane, London, E. C.

Prescribed by the Medical Profession for 35 years.

The BRITISH MEDICAL JOURNAL says:

"Time and use have justified the claims put forward for these preparations."

Cases of persons subsisting upon *BENGER'S FOOD*, mainly or entirely, for several years.

There will be many medical men, who can, in their own experience, confirm the value of Benger's Food, as indicated in the following excerpts from genuine unsolicited and voluntary letters.

PLUMSTEAD, KENT.

"I have been living entirely on Benger's Food for seven years, it being the *only* food I can get to suit me." Mrs. C——.

ROTTINGDEAN, near BRIGHTON.

"Having been a sufferer from gastric trouble for the past 8 years, and not being able to take any solid food, I am living on Benger's Food, and am now weighing 13 stone 2 lbs. My age is 71 years." J. M——.

GILLINGHAM, KENT.

"I have lived on Benger's Food alone for over 12 years. I have tried other foods, but cannot take them without feeling sick." M. A. G——.

BISHOPSTON.

"I have thought you would be interested to know that during the past eight years I have been living practically on Benger's Food. I cannot speak too highly of the good it has done me. It was ordered for me by my medical man." M. L——.

NEWCASTLE, STAFFS.

"I live on Benger's Food alone, and have done so for a number of years. Five years ago the doctor never thought I should be able to leave my bed." E. D——.

Benger's Food is prepared with fresh new milk, with which it combines to form a delicate food cream, rich in all the elements necessary to sustain life.



for INFANTS, INVALIDS,
AND THE AGED,

is sold throughout the World by Chemists, &c., in sealed tins.

A physician's sample, with full particulars, will be sent post free on application to any member of the medical profession.

BENGER'S FOOD Ltd., ———— Otter Works, MANCHESTER, Eng.

Branch Offices

NEW YORK (U.S.A.) 92, WILLIAM STREET, ———— SYDNEY (N.S.W.) 117, PITT STREET.
Canadian Agents — National Drug & Chemical Co., Ltd., 34, St. Gabriel Street, MONTREAL, and
depôts throughout Canada.

N.B.—BENGER'S FOOD is the direct outcome of the pioneer work on digestive ferments, by the late Sir William Roberts, M.D., F.R.S., and the late Mr. F. Baden Benger, F.I.C., F.C.S., in 1880, since when it has been the premier dietetic preparation of its kind in the British Empire.



The Natural SPANISH APERIENT WATER **RUBINAT-LLORACH**

[FROM THE LERIDA SPRING, SPAIN—LEASED BY A FRENCH COMPANY]

(Hydragogue, Purgative, and Cholagogue.)

The BRITISH MEDICAL JOURNAL of 9th July, 1910, says:—

"Examination showed it to contain no less than 10.3 parts of anhydrous salts in 100 parts by measure, the principal constituent being sodium sulphate; magnesium sulphate, sodium chloride, and calcium sulphate were present in much smaller quantity. The analysis represents the dissolved salts as follows (grams per litre being here converted into grains per fluid ounce:

Sodium sulphate	... 42.16 grains	Calcium sulphate	... 0.85 grains
Potassium sulphate	... 0.10 "	Sodium chloride	... 0.90 "
Magnesium sulphate	... 1.43 "	Silica, alumina, iron, etc.	... 0.02 "

In one fluid ounce.

(42.16 grains of anhydrous sodium sulphate represents 95.7 grains of the usual crystallised salt, or "Glauber's salt.")

In view of the large amount of purgative salts present, a comparatively small dose suffices, a wineglassful" (fasting).

Administration: 90, AVENUE NIEL, PARIS.

FREE SAMPLE ON APPLICATION.

OF ALL CHEMISTS, DRUG STORES, &c.

Glycolactophos

FORMULA.—Casein 95%, Glycerophosphate of Sodium 2½%, Glycerophosphate of Calcium 2½%.

**This preparation being BRITISH, inability
to obtain supplies need not be anticipated.**

GLYCOLACTOPHOS is a fine white powder, readily soluble, pleasant to take, and in it is united the proteid element of milk with phosphorus in an organic form.

GLYCOLACTOPHOS has a high dietetic and therapeutic value, and provides a most efficient form in which to administer organic phosphorus.

ITS USE IS INDICATED IN THE TREATMENT OF

Neurasthenia Tabes Dorsalis Neuralgia Phthisis Diabetes	Ansemias Alimentary Disorders Rickets Hæmophilia Urticaria
--	---

Graves Disease

All conditions where there is need of a readily assimilable calcium salt or where an excess of phosphates is excreted in the urine.

SAMPLES AND PARTICULARS SENT FREE TO THE MEDICAL PROFESSION ON REQUEST.

CLAY, PAGET & Co., Ltd., 71, Ebury Street, Eaton Sq., London, S.W.

Telephone—Victoria 5043 (2 Lines).

Telegrams—"LACTOSE, CHURTON, LONDON."

Typhoid Prophylaxis

In view of the large numbers now being inoculated, the Vaccine Laboratory of St. Mary's Hospital, London, W., now issues

Typhoid Vaccine (Prophylactic) containing 2000 million bacilli per c.c. in bottles of 25 c.c. at 27/9 per bottle.

This bottle contains sufficient vaccine for the double inoculation of sixteen adults with the doses recommended by Sir Almroth Wright, or of twice that number if the doses now employed for short-period protection are used.

The sets of two doses for one individual are still supplied, the price being now 5/6 per set.

Treatment of Tetanus

From the battlefields of Flanders there comes fresh evidence of the prophylactic value of Antitetanus Serum when administered early.

When the disease has developed the serum must be given persistently, and it has been shown that

CHLORETONE

is an invaluable auxiliary.

Dissolved, or merely diffused, in warm olive oil and given per rectum, Chloretone relaxes the muscles and prevents tetanic spasms, so that the patient escapes exhaustion, and is able to take food, and to sleep (see *Brit. Med. Journ.*, Oct. 17th, 1914, p. 669.)

Persistent Hæmorrhage

COAGULOSE (P., D. & Co.), a sterile, soluble, anhydrous preparation of normal blood serum, containing the fibrin ferment necessary to produce coagulation of the blood, is of great service in all cases of hæmorrhage due to defective coagulation of the blood. Its administration is also indicated, prophylactically, prior to surgical or dental operations on hæmophilic subjects. (See article by Clowes and Busch—the originators of Coagulose—in the *New York Medical Journal*, January 4th, 1913.)

MODE OF USE.—Dissolve the Coagulose in sterile, distilled water, and inject hypodermically; for application to accessible bleeding surfaces the powder may be dusted on sterile gauze.

FURTHER PARTICULARS WILL BE SUPPLIED ON REQUEST.

PARKE, DAVIS & Co., LONDON, W.

TRADE MARK
A.D. 1715.

Bynin Amara

FORMULA :

Quinine Phosphate	1½ grains.
Iron Phosphate	2 "
Nux Vomica Alkaloids (equal to Strychnine)	⅓ grain.
"Bynin," Liquid Malt	1 ounce.

"A distinct advance on Easton's Syrup"

THE LANCET.

"Bynin" Amara

is an analogue of Easton's Syrup, over which it has, however, marked advantages. In this product, "Bynin," a pure, nutritious and highly active Liquid Malt, supersedes the inert basis of the official preparation.



"Bynin" Amara

is vastly superior to Easton's Syrup; the dose can be regulated with exactness; the digestive organs are reinforced and the system is invigorated by its powerful tonic action. It not only assists the digestion of food, but conserves and ensures complete assimilation.

Explanatory Pamphlet and Sample Free to Medical Men.

Allen & Hanburys Ltd.,

Lombard St., London.

Niagara Falls, N.Y. Toronto. Buenos Aires. Durban. Sydney.

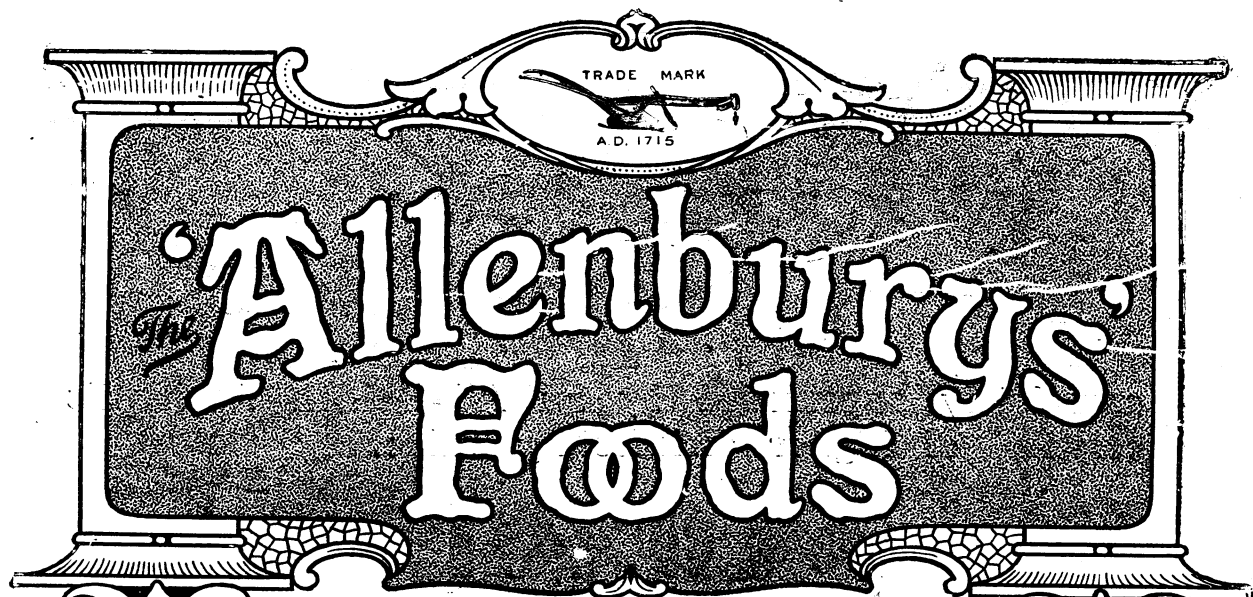

Special Advantages

- 1—The close conformity in composition of the Milk Foods to human milk; both fat and proteids being in similar relative proportions.
- 2—The readiness with which the Foods are assimilated; being as easy of digestion as maternal milk.
- 3—Their adaptability as an adjuvant to breast feeding during the period of weaning; no digestive troubles being likely to occur.
- 4—Their freedom from all harmful bacteria; being made from fresh milk, modified, evaporated at a low temperature, in vacuo, and preserved in hermetically sealed tins.
- 5—The ease and exactness with which the Foods can be prepared; the addition of hot water only being necessary.
- 6—Fresh elements of diet can be easily added to the Foods, and are specifically mentioned on each tin.

A reliable substitute is thus provided for the Mother's Milk, when this is wanting or deficient.

Milk Food No. 1 **Milk Food No. 2** **Malted Food No. 3**
 From birth to 3 months From 3 to 6 months. From 6 months upwards.

The "Allenburys" Rusks (Malted)

A valuable addition to baby's dietary when 10 months old and after.

A descriptive Pamphlet, giving Analyses, etc., and Samples of the Foods will be sent on request.

ALLEN & HANBURYS LTD

37, LOMBARD STREET LONDON.

Niagara Falls, N.Y. Toronto. Buenos Aires. Durban. Sydney.



of all manufactures

completely superseded by an All-British Antiseptic
certified of higher disinfecting value.

TOXOL

manufactured by Boots Pure Drug Co., Ltd.,

Responding to the desire of the Medical Profession to discard preparations paying tribute to the enemies of this country, the laboratory staff of *BOOTS the Chemists* (consisting of some thirty highly-trained analysts) perfected TOXOL, which is identical in all but name with "Lysol," as formerly imported from Herren Schülke & Mayr of Hamburg, a solution of cresols in a saponaceous medium—and superior in strength of disinfecting power.

TOXOL is pronounced by medical men who are using it to have all the qualities of "Lysol," and is certified on high authority to excel all samples of "Lysol" in disinfecting co-efficient.

Copy of Report by

Dr. SAMUEL RIDEAL, Joint-Originator of the RIDEAL-WALKER Coefficient Test.

November 16th, 1914.

"I have purchased at one of your branches samples of Toxol, and my results on examination confirm your labelled strength that it is $2\frac{1}{2}$ times as powerful as Phenol, and it is higher than all samples of 'Lysol' I have examined.

(Signed) SAMUEL RIDEAL."

The following are extracts from the letters of Medical Men who have already used TOXOL to replace "Lysol."

"It seems to be in every way quite satisfactory and an excellent substitute for 'Lysol.'"

"Very glad to test, and prove that English science is as good as that of the Barbarians. It would be a good thing to circularise the profession with a list of *Allen Enemies'* products."

"I tried it on a septic finger and found it all you stated it to be"

"Toxol is very satisfactory. The Medical Profession ought to feel grateful to Sir Jessie Boot for replacing a German article in such a prompt and satisfactory manner."

"Am using sample and I am so pleased with it that I shall continue to use Toxol in future."

"An excellent preparation; I obtained 'Lysol' many times from Hamburg before any English chemist would stock it; so am interested in your venture."

"Dr. — is pleased to see an English manufacturer superseding a German product and he will give his support to such a company as will do this."

"Many thanks, have used solutions of TOXOL in various strengths, for numerous minor surgical cases with most satisfactory results."

"Will give TOXOL a trial, am much interested in finding that your firm has succeeded in making a preparation in England of a German make like 'Lysol.' It is much more efficient than the German."

"Superior to 'Lysol' as far as I have tried it."

Samples of TOXOL will be delivered free on application to Medical men who have not yet tested it.

TOXOL is sold in 6½d., 11d., 1s 7d. and 2s. 9d. Bottles at all Branches or
Sent Carriage paid to any Medical man at above prices. Address,
Boots, M.O., Nottingham.

SPECIAL BULK TERMS TO HOSPITALS AND INSTITUTIONS.



BRITISH PHARMACOPŒIA, 1914

BURROUGHS WELLCOME & CO.'S
products will be as hitherto

“B.P. or Better”

THE BRITISH PHARMACOPŒIA, 1914, will become official on December 31, 1914. As the new Pharmacopœia will conform more closely to the advanced standards (notably in the case of melting points) adopted in the past by Burroughs Wellcome & Co., the changes, other than those of nomenclature and strength, are few so far as B. W. & Co. products are concerned.

In the light of further researches, improvements will be introduced, so that all products prepared and issued by Burroughs Wellcome & Co. will, as heretofore, be B.P. or Better.

Burroughs Wellcome & Co.

TEXTURÆ ANTIQUÆ, 94-COPTIC

'TABLOID' BRAND 'EPININE' COMPOUND

(Trade Mark) (Trade Mark)

For Throat and Voice

To be dissolved in the mouth

'EPININE'	gr. 1/1000
Heroin Hydrochloridæ	gr. 1/100
Pulv. Ipecacuanhæ	gr. 1/50
Acidæ Benzoici	gr. 1/40
Ol. Gaultheriæ	min. 1/30

DIRECTION: One, dissolved in the mouth,
every hour or two.

& supplied in bottles of 25 at 8d. and 100 at 2'0 each,
respectively, by all Chemists.

U This product combines the vaso-constrictor and astringent action of 'Epinine' (*the synthetic hæmostatic*) with the well-known properties of the other ingredients indicated. It is agreeable to the taste and secures prolonged local action.

A British Product
made with characteristic care and
skill by Burroughs Wellcome & Co.

BURROUGHS WELLCOME & CO.
LONDON

NEW YORK MONTREAL SYDNEY
CAPE TOWN MILAN SHANGHAI
BUENOS AIRES BOMBAY

London Exhibition Room: 54, WIGMORE STREET, W.

All communications intended for the Head Office should
be addressed to Snow Hill Buildings, London, E.C.



The original Copts or early Egyptian Christians embroidered linen with coloured wools, of which a specimen is here reproduced. The Tau crosses surmounted by discs shown in this design recall the ancient Egyptian ankh or sign of life. Such survivals of pagan ideas were characteristic of early Coptic art. Date, circa A.D. 400-500.

COPYRIGHT

TEXTURÆ ANTIQUÆ, 93—COPTIC

In Chronic Bronchitis,
Asthma, Laryngitis,
Pharyngitis, etc. . .

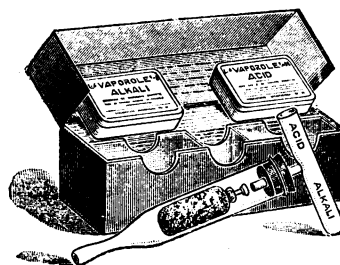

Inhalations of ammonium chloride vapour
are prescribed with salutary effect.

The vapour should be neutral.

The simplest efficient generator is —

'VAPOROLE' Ammonium Chloride Inhaler

(Trade Mark) BRAND

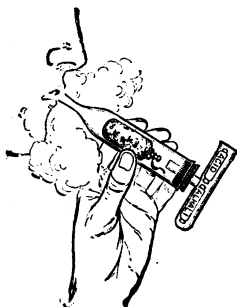

Compare this simple apparatus with the old-fashioned complication of bottles of dangerous acid and ammonia, with dippers, tubes, etc.

The 'Vaporole' Inhaler is easy to charge, handy to use, contains nothing to spill, and can be carried in the pocket. The 'Vaporole' charges of Acid and Alkali are in accurate proportions to ensure perfectly neutral vapour. They cannot deteriorate.

Price 5/0. Nasal attachment 6d. extra

Obtainable of all Chemists



The early Egyptian native Christians were called Copts—a name derived from the Greek *Aἰγυπτίος* (Egypt). The texture here reproduced is a portion of a Coptic bier-cloth or winding-sheet of linen, embroidered with coloured wools. In the centre are cherubim, supporting a crown which encloses a Coptic cross. Other cherubim holding wreaths are seen on the upper border, the body of the cloth being decorated with birds and other figures. Date, circa A.D. 300-400.



BURROUGHS
WELLCOME & CO.
LONDON

NEW YORK MONTREAL SYDNEY
CAPE TOWN MILAN SHANGHAI
BUENOS AIRES BOMBAY

London Exhibition Room:
54, WIGMORE STREET, W.

All communications intended for the Head Office
should be addressed to Snow Hill Buildings,
London, E.C.

COPYRIGHT

HOEFFTCKE'S EXTENSION APPLIANCES.

Ambulatory Treatment of Fracture of the Limbs;
Tuberculous and Arthritic Disease of Joints.

By C. A. HOEFFTCKE,

21, Woodstock Street, Oxford Street, London, W.

THIS case will interest surgeons who have charge of a patient with fractured leg where a good deal of bone has to be removed through being either crushed or shattered by shot or shell, and where there is a large amount of supuration. The illustration of the X-ray pictures 2-4 show plainly how gaps of bone will fill up if only a little periost is left and the ends of the fragments are held in a good line by means of extension. Where, with the recumbent position, there might not be a chance of the bones uniting without a great amount of shortening, the dependent position of the leg and exercise while walking in my Extension splint, and the consequent increased blood supply, furthers the forming of callus, which fills up the gap and enables the bones to unite in less time with reduced shortening.

The Ambulatory treatment in comparison with the recumbent one is far better in every way, as the patient is enabled to walk about and rejoin his friends at home while the bones are uniting, and in addition, especially in the present war time, his bed in nursing home or hospital may be occupied by another patient.

Mr. G. G. (et. 30). The doctor wrote on May 22nd, 1913: "I have a patient, Mr. G. G., in a private ward in — hospital, who, while riding a motor cycle through — nine weeks ago, ran into a motor omnibus coming in an opposite direction and got a badly comminuted fracture of the left femur at the middle third. He was anxious to avoid shortening, and Mr. —, consulting surgeon to the hospital, did an operation for plating the fracture (see Fig. 1). Three loose fragments were removed at the time. Very unfortunately, probably owing to presence of other wounds on the limb and to great bruising of skin and muscle, the wounds became septic, and later the surgeon had to remove the plates and another piece of bone which had necrosed. The infecting organism was found to be a streptococcus, and the patient has had injections of a vaccine prepared from his own pus. He is slowly improving and the wounds are granulating up. The patient is wearing now a drain tube at the back of the limb, and is having gauze plugged through the anterior wound. I suggested to the surgeon and to the bacteriologist who prepared the vaccine, that the patient should be fitted with one of your splints, so that he would be enabled to get out of bed, where he has now been lying for two months. Both the surgeon and the doctor agreed that the splint would be the very thing for him, and they told me they had had very good experience of its favourable effects. Can you come down and see the patient and measure him? I shall be pleased to meet you. The hospital is close to — station," &c.

I saw the patient in consultation on May 27th. He was in great pain and the wounds were suppurating freely. The patient had a high temperature. I suggested taking the plaster cast and putting the leg in plaster, which was done on June 3rd. A window was cut in the anterior and posterior side of the plaster to allow for dressing the two wounds. The leg was then three inches short. The following day the patient was almost free from pain, and the temperature had nearly gone down to the normal.

June 14th.—A sequestrum was removed.

June 24th.—The leg was taken out of plaster and Hoefftcke's Extension splint applied. Part of the periost was overlapping, and there was an opening of about an inch and a quarter between the ends of the shaft (see Fig. 2).

June 26th.—Leg extended on Hoefftcke's Extension table under an anæsthetic and splint adjusted accordingly. The next day the patient was allowed to get up and put weight on the leg, and the X-ray showed an opening of about two inches and a half between the fragments (see Fig. 3).

July 7th.—There was a consultation with the surgeon to discuss the advisability of letting the patient go to the seaside for a change of air, as he was able to walk about with the help of sticks. About the third week in July he went to Margate.

In September he went back to his own place and attended to his business. He was able to walk without sticks, and the leg resumed its normal shape.

October 21st.—Another sequestrum was removed.

In the beginning of January, 1914, the splint was taken off, as the bones had united well. There was shortening of an inch and a half. The gap of two inches and a half between the fragment had completely filled with callus (see Fig. 4). There was still a little wound suppurating at the back of the leg.

March 20th.—A small sequestrum was removed from the little wound at the back of the thigh.

The last week in May suppuration ceased.

Free movement was allowed in the knee-joint from the time that the splint was put on, with elastic traction in front of the knee, which assisted the straightening power of the extensor muscles; the result is that there is good movement in the knee up to 75 degrees which angle is still improving.

The patient made me a present of the pieces of bone which had been taken out of his leg, which he had fitted and seceded together. The piece consists of nine separate fragments, lateral and posterior view of which is shown in Figs. 5 and 6.

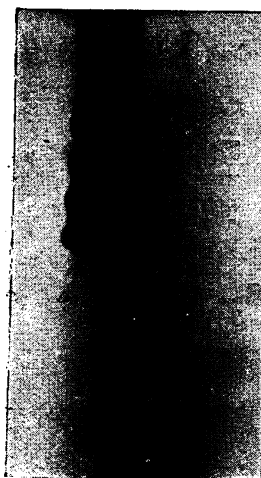

FIG. 1.



FIG. 2.



FIG. 3.



FIG. 4.

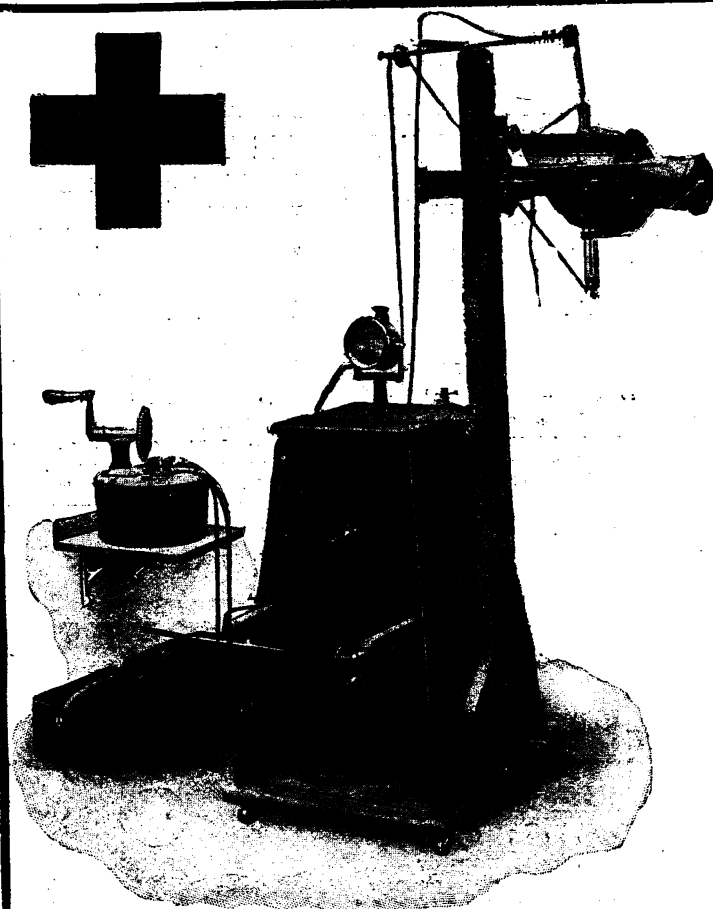

FIG. 5.



FIG. 6.

(To be continued in the last issue of every month)



THE "KOMPACT" X-RAY INSTALLATION

(REGISTERED DESIGN)

(PATENT)

Specially Designed for Red Cross
Institutions.

*As supplied to the British, French and Russian
Red Cross Societies.*

**STEREOSCOPIC MOVEMENTS FOR
LOCATING FOREIGN BODIES.**

EFFICIENT. COMPACT. SIMPLE. LOW COST.

ENTIRELY BRITISH MADE.

SEND FOR "KOMPACT" CATALOGUE.

NOTE—IMMEDIATE DELIVERY.

The apparatus is arranged for Radiography and Stereoscopic Radiography from above or beneath the patient when reclining on a table or couch. It can also be used for Fluorescent Screening in the horizontal direction as shown in illustration.

The apparatus can be arranged to work from accumulators or from a main electrical supply.

Price of Installation complete as Illustrated,
£61 to £71 10s.

FOR TRANSPORT THE FITTINGS ON CASE ARE REMOVABLE.
THE MEDICAL SUPPLY ASSOCIATION,
Manufacturing Electricians,
167-173, GRAY'S INN ROAD, LONDON, W.C.

Telephone : { CENTRAL 2960.
HOLBORN 2999.

W. H. BAILEY & SON

IMPROVED SURGEONS' MIDWIFERY CASE

WITH SEPARATE COMPARTMENT
FOR STERILIZER.

Neat and Compact Shape.
Easily stows away under
carriage seat.

Size 17 × 5 × 9½.

N.S. 1122. Black or Brown Cowhide,
lined with washable leather and
with removable washable drill
lining. ... Price **£1 9 9**

N.S. 1123. With best Nickel-plated
stamped-out seamless 16-inch
Sterilizer (with Lamp and
Tray) ... Price **£2 14 6**

N.S. 1124. Fitted with Sterilizer, E.P. Female Catheter, Budin's Glass Uterine Tube,
Perineum Needle, Chloroform Mask, White Metal Case containing Soap and Nail
Brush, Four 2-oz. Bottles (with indestructible names), Simpson Barne's Midwifery
Forceps (hand forged) and 2 oz. Mill's Chloroform Bottle. Complete **£4 7 6**

Fitted with any other selection of instruments as required.

N.S. 3081.

ANÆSTHETISTS' BAG,

Square opening, measures 14 × 7½ × 9½ in. closed, with cupboard at base to
hold two 25 gallon twin cylinders and loops in top compartment for Inhaler,
etc. Washable Lining **£2 4 0**

SPECIAL BAGS MADE TO ORDER IN A FEW DAYS.

Surgeons' Bags of Every Description in Stock.

ARMY PATTERN POCKET CASES.

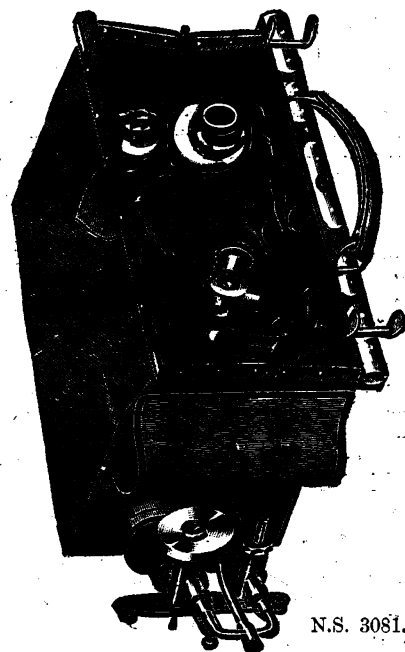

N.S. 3081.

Surgical Instruments and Appliances
Hospital and Invalid Furniture
Telegrams: "BAYLEAF, LONDON."

38, OXFORD STREET,
2, RATHBONE PLACE.

LONDON, W.

Telephone: 2012 Gerard.

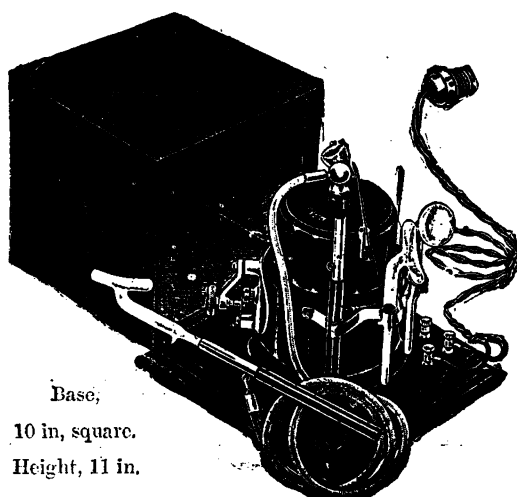

Base,
10 in. square.
Height, 11 in.

THE "VICTOR" GEM HIGH-FREQUENCY COIL

FOR GLASS VACUUM ELECTRODE TREATMENT.

A neat, compact, portable, and highly efficient outfit at a very moderate cost to meet the needs of the average practitioner.

It is specially suitable for Ear, Nose, Eye and Throat Specialists. The outfit includes wires, electrode handle, and one each glass electrodes for external throat, nasal, eye, and general surface treatment, with leatherette cover and handle. Each coil will work equally well off continuous or alternating current.

Supplies of 100 to 120 volts. Price complete, £6 5 0.
" 200 to 250 " " £7 0 0.

SOLE AGENTS:

CLAUDIUS ASH, SONS & CO., Ltd., 5-12, Broad St., Golden Sq., W.
Established 1820, or may be obtained from any medical supply house.

HAWKSLEY & SONS,

357, Oxford Street,
LONDON, W.

TELEPHONE: 1182 Mayfair.
GRAMS: "Sphygmio, Wesdo, London"

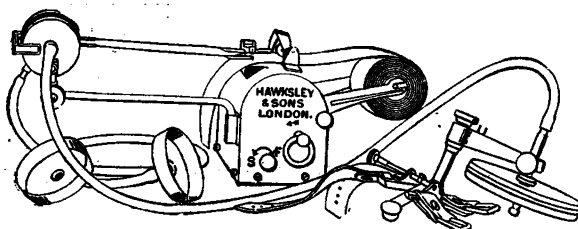

Mackenzie's INK POLYGRAPH

£10 : 10 : 0

(Ready for delivery)

The latest Improvement in Trusses.

WM. COLES & CO., TRUSS SPECIALISTS. INVENTORS OF THE SPIRAL SPRING TRUSS.

5, SACKVILLE STREET, PICCADILLY, W.

(Removed from 225, PICCADILLY.) Particulars by Post.

TELEPHONE—2646 Mayfair.

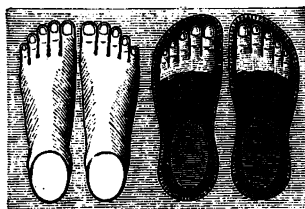
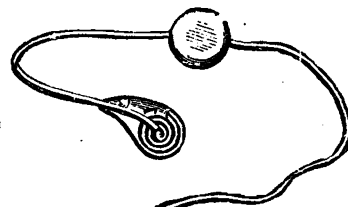
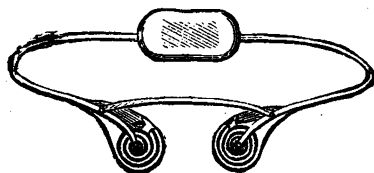

DOWIE & MARSHALL, BOOTMAKERS

(EASY),

455, WEST STRAND, CHARING CROSS, LONDON.

Registered at Stationer's Hall.

(Established 1824.)

[G.P.O. Telephone No. 9015 Central.]

The instructions of the Profession intelligently carried out in the Departments for LADIES, GENTLEMEN, and CHILDREN, and especial attention is given to the Treatment of Weak Ankles and Flat Feet.

Illustrated Catalogue Gratis, in which is instruction for Self-measurement.

DOWIE & MARSHALL, 455, West Strand, Charing Cross, LONDON.



High Speed Radiography.

Barnet X Ray Plates being rich in silver and of fine grain, give negatives with perfect gradation and density. High Speed, combined with wide latitude and freedom from fog, is a special feature.

Of all radiographic
dealers, and

ELLIOTT & SONS, LTD., Sole makers,
Barnet, Herts.

EDWARD SHAW, Ltd.,

Invalids Carriage Makers (as supplied all over the World),

49, Piccadilly, MANCHESTER.

WICKER BATH CHAIRS
from

£210s.

Illustrated
Catalogue
on request.

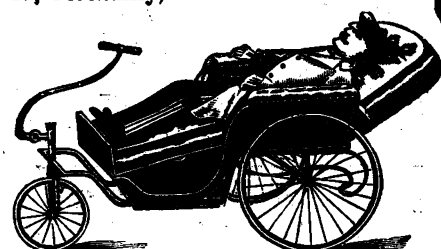

PRUDENTIAL

ASSURANCE COMPANY, LIMITED,

HOLBORN BARS, LONDON.

INVESTED FUNDS EXCEED £90,000,000.
CLAIMS PAID £118,000,000.

Determination of Arterial

BLOOD PRESSURE.—Both DIASTOLIC and SYSTOLIC—is simple and accurate with the "Tyco's" Sphygmomanometer. From reputable dealers. Instrument on approval post free.—Particulars free from SHORT & MASON, LTD., Macdonald Road, Walthamstow, N.E.

THE BRITISH OXYGEN COMPANY, LIMITED.

OXYGEN

of Unrivalled Purity, Mechanically abstracted from purified air, and therefore absolutely free from all injurious residuals.

ADDRESSES
LONDON—ELVERTON STREET, WESTMINSTER, S.W. (Telephone—205 WESTMINSTER, 2 lines.) Tel. Add.—“BRINS OXYGEN, LONDON.”
BIRMINGHAM—SALTLEY WORKS. (Telephone—87 EAST BIRMINGHAM.) Tel. Add.—“BARYTA, BIRMINGHAM.”
MANCHESTER—GREAT MARLBOROUGH STREET. (Telephone—2538.) Tel. Add.—“OXYGEN, MANCHESTER.”
NEWCASTLE-ON-TYNE—WALKER GATE. (Telephone—3239 CENTRAL.) Tel. Add.—“OXYGEN, NEWCASTLE.”
GLASGOW—ROSEHILL WORKS, POLMADIE. (Telephone—QUEEN'S PARK, 840, 841 and 842.) Tel. Add.—“OXYGEN, GLASGOW.”
CARDIFF—EAST MOORS. (Telephone—786 CARDIFF.) Tel. Add.—“OXYGEN, CARDIFF.”
SHEFFIELD—SAVILLE STREET. Tel. Add.—“OXYGEN, SHEFFIELD.”

HURD'S PATENT EAR & CHIN STRAPS.



PRICES.

Three Sizes in Cotton, 3/9 each.
 Three Sizes in Silk, 5/- each.

Extract from “THE LANCET,”
 September 20th, 1907:—

“The simple apparatus which is represented in the accompanying illustration is designed to aid in overcoming the mouth breathing habit so common in children and others who have suffered from adenoids or other nasal obstruction. The apparatus consists essentially of an elastic webbing band about two inches wide, into which the chin fits comfortably, and which tapers upwards to form a narrower elastic strap which terminates in a buckle on the top of the head. Another similar strap is inserted into this vertical one slightly above the middle and passes to the back of the head just below the occiput, where it is fastened by means of another buckle. Two pieces of fine net, or the narrow diagonal elastic bands shown in the illustration, serve to strengthen the apparatus and assist in keeping it in place on the head.”

ARNOLD & SONS,
 42 Beaumont St., Weymouth St., W.;
 AND
 Giltspur Street, London, E.C.

ST. JOHN AMBULANCE ASSOCIATION. INVALID TRANSPORT SERVICE.



(under the patronage of many leading physicians and surgeons, for the conveyance of sick and injured patients (infectious cases excepted) to and from all parts. The Association has a fully-trained staff and all the necessary appliances. For particulars, apply to the Transport Manager, St. John's Gate, Clerkenwell, E.C.—Telég.: “Firstaid, London.” Phone: 861 Holborn.

THE ROVER

12 h.p. Doctor's Coupé

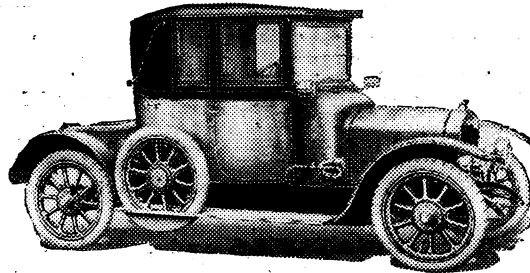

Complete £425 Complete

THE ROVER COMPANY Ltd., Meteor Works, COVENTRY.

59-61, NEW OXFORD STREET, LONDON, W.C.
 16, LORD EDWARD STREET, DUBLIN.

MONTHLY CATALOGUE OF SECONDHAND & NEW SURGICAL INSTRUMENTS, OSTEOLOGY, MICROSCOPES, POST FREE.



Students' Half Sets of Osteology, £2 2s., £2 10s., £3 3s. Secondhand Surgical Instruments, Osteology, and Microscopes bought. Articulated Skeletons £7 10s. and £10 10s. Articulated Skeletons lent on hire. Disarticulated Skulls £1 15s., £2 2s., £2 10s.

MILLIKIN & LAWLEY, 165, STRAND, LONDON.

Telephone—“City” 1706.

THE “AYMARD” PATENT MILK STERILIZER.

As used in all the largest Hospitals and Institutions in the Kingdom.

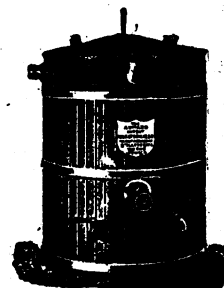

INSTITUTION TYPE
 made for gas, steam or furnace heating in all sizes, 6-50 gals.
 Prices from £12 12/- descriptive list free.

CONTRACTORS TO H.M. WAR OFFICE.

Our Sterilizers are approved and recommended by the Medical Press and Profession.

Illustrated Price List of all sizes free.
 The “Aymard” Patent Milk Sterilizer Co.,
 St. Matthews Works, Ipswich.



HOUSEHOLD TYPE

In all sizes from 1 pint to 4 gals. Of all high-class Chemists, Stores &c., or direct from the Manufacturers.

Flat foot and weak ankles

POND'S ARCH SOCKS

have for many years enjoyed the recommendation of the Medical Profession. They are still the most scientifically constructed and the strongest on the market.

BRITISH Steel.
 Entirely BRITISH

POND'S ARCH SUPPORTS (PATENTED).



FLAT FOOT WITH ARCH SUPPORT

Ladies 5/-; Gent's 6/- per pair.

Liberal Discount to Medical Men.

H. J. POND, 21-23 Castle Meadow, NORWICH.

COVERS FOR BINDING Vols. I. & II. of the BRITISH MEDICAL JOURNAL for 1913 can be had—price 2s.; by parcel post 2s. 3d. each.

Remittances must accompany all orders. Apply at the office, 429, Strand, W.C.



THE "WHITE CROSS" DOCTOR'S POLICY

SPECIAL BENEFITS
— FOR —
MEDICAL MEN ONLY.

APPROVED BY

THE MEDICAL INSURANCE
AGENCY.

Full prospectus from The Secretary,
GUY ELLISTON, 429, Strand, W.C.

STERILE CATGUT. JOHNSON & JOHNSON.

The only house that controls the whole process of Sterilization from the FRESH INTESTINES OF HEALTHY LAMBS to the final sealing under the most advanced aseptic methods. **JOHNSON & JOHNSON**, not relying on the CONTINENTAL MARKET for supplies, have ample stocks, and Ligature and Suture material prepared in their own laboratories must reach the surgeon in a sterile condition.

HANDBOOK OF LIGATURES and sample of **STERILE CATGUT**, free on application to

JOHN TIMPSON & CO., LTD.

104, GOLDEN LANE, E.C.

Sole Agents for **JOHNSON & JOHNSON**.



RED CROSS ASEPTIC CATGUT LIGATURES

No. 2, LENGTH, 28 INCHES.

SIZE No. 2

IN DOUBLE ENVELOPE, GERM PROOF. These Ligatures after wrapping in inner envelopes have been made aseptic by successive sterilizations. DIRECTIONS.—(1) Remove the outer envelope. (2) Tear off end of first paper, then extract inner paper, touching only the end. (3) Under aseptic conditions cut off farther end of inner paper and draw out ligature.

Johnson & Johnson NEW BRUNSWICK, N.J., U.S.A.

FREDERICKS

UXBRIDGE ROAD, HAYES, MIDDLESEX.

SANATORIA SPECIALIST.

Also Makers of
Motor Sheds, Glass
Houses,
Studios, etc.

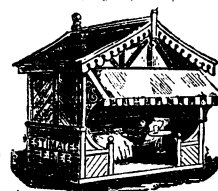

7 ft. x 7 ft., £6 10 0.
8 ft. x 8 ft., £8 5 0.
Revolving Gear,
£8 10s. extra

DROITWICH (Worcs). THE FAMOUS BRINE BATHS SPA.

Reclining, Douche, Needle and Magnificent Brine Swimming Baths, also Aix Douche, Nauheim Baths, etc., all supplied with **NATURAL BRINE** pumped direct from the Springs. Unequaled for rheumatism, Gout, Sciatica, Neuralgia, Neuritis, Rheumatoid Arthritis, &c. Lovely country. Good climate. **THE RADIO-ACTIVITY**, the Radio-Emanative and other properties are **ONLY PRESENT IN THE NATURAL BRINE**. Analysis and illustrated Booklet free from Baths Manager, J. H. HOLLYER, 15, Corbett Estate Offices.

Haslemere Nursing Home,
"Courtsfold," Haslemere, Surrey.—Rest Cure, Weir-Mitchell, General Nursing, Resident Masseuses. Stands in 3½ acres and on gravel soil. Modern sanitation. Permanent Patients also taken, or those needing rest and change. Superintendents: Misses RATTRAY & MOORE. Telephone, 22 Haslemere.

Consumptives (slight cases).

Married lady, Sanatorium experience, offers 4 persons handsome, refined HOME (6 acres), centre Surrey pines, 370 ft. high. Gravel. Indoor water sanitation, bath. Excellent cuisine. Farm produce. Garage, stabling. Hour London. From £22s. Recommended doctor.—Address, No. 7703, B.M.J. Office, 429, Strand.

GRAMPIAN SANATORIUM KINGUSSIE, INVERNESS-SHIRE.

Specially built for the Open-Air Treatment of Tuberculosis, and opened in 1901. Bracing mountain air. Elevation 860 feet above sea-level. Sheltered situation in pine wood. Graduated walks. Electric light throughout building and in shelters. Inoculation Treatment available for patients—16 beds.

Resident Physician.
Terms 3½ to 4 guineas weekly. For further particulars, apply WALTER DE WATTEVILLE, M.D., Kingussie, N.B., Medical Director.

London Fever Hospital,

Liverpool Road, Islington, N.

For the treatment of non-pauper patients with Infectious fever. Part payment required, balance found by the Hospital. A few private rooms for such as can pay four guineas a week.

HELP VERY MUCH NEEDED. No aid received from the rates. Subscribers' domestic servants removed and treated free.

For admission apply to the Secretary.
Telephone 687 N. W. CHRISTIE, Major.

Italian Riviera—San Remo.

English Medical and Surgical Nursing HOME. "Sunny Bank." Staffed entirely by English certificated nurses. Patients can travel with nurses for travelling expenses only.—Apply in first instance to "Superintendent," 17, Nevern Mansions, Earls Court, London, S.W.

PENDYFFRYN HALL SANATORIUM

(NORDRACH-IN-WALES.)

Physician:—GEORGE MAGILL DOBSON, B.A., M.B., B.Ch.

FOR OPEN AIR AND INOCULATION TREATMENT OF ALL FORMS OF TUBERCULOSIS.

One of the first Sanatoria opened in the United Kingdom to carry out the Treatment as practised at Nordrach, and there is a "Preventorium" for suspected cases. Carefully graduated walks rise through pines, gorse and heather, to a height of over 1,000 feet above sea level, commanding extensive views of both sea and mountains, sheltered from E. and N.E. winds. Climate mild and bracing. Small rainfall. Large average of sunshine. There are over five miles of walks in the private grounds. Rooms heated by hot-water radiators and lit by electric light.—Apply, Secretary, Pendyffryn Hall, Penmaenmawr, North Wales. Telegrams: Pendyffryn, and Telephone: No. 20 Penmaenmawr.

MOORCOTE SANATORIUM.

FOR THE TREATMENT OF TUBERCULOSIS. Est. 1899.

Situated amid pines, 30 miles from London. Pure air, mild sunny climate, gravel subsoil, extensive and very sheltered grounds. Bedrooms and chalets with balconies. Home-like and comfortable. Excellent food. **Spengler's L.K.**, Tuberculin tested in Ehrlich's Laboratory, and Inhalations used. Terms from 2½ guineas. Physician: Dr. J. G. GARSON. Matron and Trained Nurses. Vacancies in Ladies' and in Gentlemen's Departments. Apply to the Secretary, Eversley, Hants.

DARTMOOR SANATORIUM 750 FEET.

Treatment by Tuberculin-Vaccines and I.K. Within easy reach of the moor. Resident Physicians:—C. H. BERRY, M.R.C.S., L.R.C.P., D. L. McCULLOUGH, M.B. For particulars apply C. H. BERRY, M.R.C.S., Sanatorium, Chagford, Devonshire.

THE HOME SANATORIUM, WEST SOUTHBOURNE, NEAR BOURNEMOUTH.

For early Tuberculosis. Efficient hygienic treatment combined with home comfort. Skilled nursing. Night nurse. Excellent table. Beautiful grounds. Croquet and billiards.

Charges: Three to Five Guineas Weekly.

For Illustrated Prospectus and full particulars apply to J. E. ESSLEMONT, M.B., Ch.B., Resident Superintendent.

Telegram: "SANABILIS, BOURNEMOUTH."

Telephone: 61, SOUTHBOURNE.

DUFF HOUSE, Banff, Scotland.

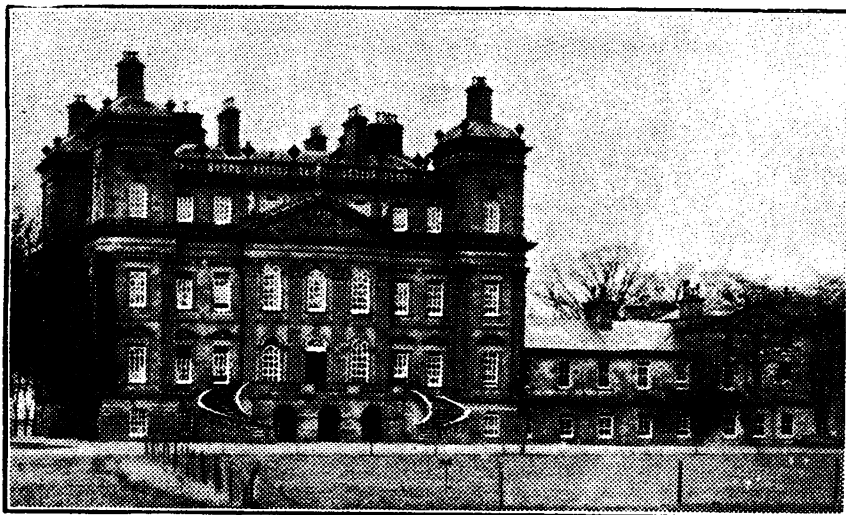

a former home of H.R.H. the Prince of Wales and His Grace the late Duke of Fife, is now open to receive Patients suffering from

DISORDERS OF THE STOMACH AND INTESTINES, DIABETES, GOUT,

and other complaints which need skilled chemical investigation and dietetic treatment.

The House is fitted with Laboratories, X-ray Installation, Medical Baths and Lifts. The climate is mild, and the rainfall the lowest in Scotland.

The Staff includes Physicians who have had special experience of Chemical Pathology, Dietetics, and X-ray work, an Analytical Chemist, a Matron, and fully Trained Nurses.

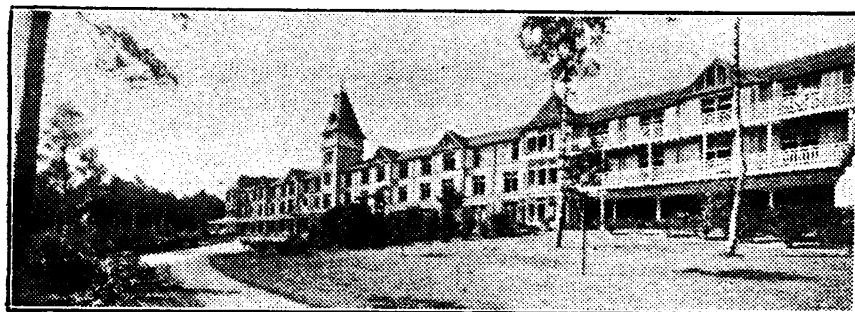

NORDRACH-ON-DEE

(Near BALMORAL), SCOTLAND.

Open-Air Treatment of CONSUMPTION and allied diseases.

TUBERCULIN and VACCINE TREATMENT associated with Laboratory Control is available for all patients residing in this Sanatorium.

Research Laboratory, Fully Equipped Throat Room, Roentgen Ray and Ultra Violet Light Installations.

Address, Dr. LAWSON or Dr. LUCAS, Banchory, N.B.

VALE OF CLWYD SANATORIUM.

This Sanatorium (opened 1901) is established for the treatment of Tuberculosis as carried out by Dr. OTTO WALTHER, of Nordrach. It is situated in the midst of a large area of park-land, at a height of 450 feet above the sea level, on the western slopes of mountains rising to over 1,800 feet, which protect it from north and east winds, and provide many miles of carefully graduated uphill walks, similar in character and extent to those at Nordrach.

Small rainfall. Porous subsoil. Large amount of sunshine. Electric lighting, and hot water radiators in each room. The Physician himself was a patient at Nordrach.

For particulars apply to GEORGE A. CRACE-CALVERT, M.B., &c., Llanbedr Hall, Ruthin, North Wales.

MENDIP HILLS SANATORIUM, FOR THE OPEN-AIR TREATMENT.

Specially built, facing South. 300 acres of Sanatorium grounds—meadow and woodland; sheltered pine avenues. Altitude 853 feet, magnificent view for miles South; hot-water radiators and electric light. Special features are breathing, singing, and graduated exercises, walking and tramping; continuous inhalation; decided success; electric treatment. Individual attention. Resident Physician—C. MUTHU, M.D., M.R.C.S., L.R.C.P.

Terms 3 Guineas Weekly.

For particulars, apply, SECRETARY, Hillgrove, Wells, Somerset.

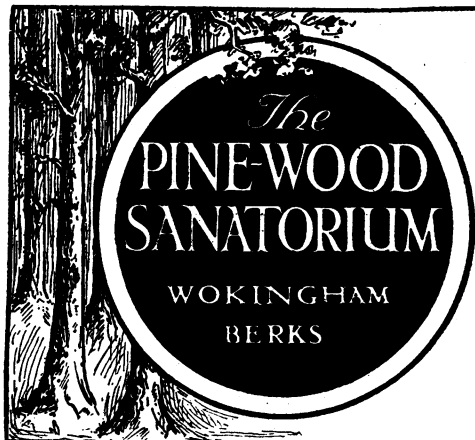

For Men only.

SALARIED CLERKS AND OTHERS IN THE EARLIEST STAGE OF CONSUMPTION.

Fees. £2.2. to £3.3.

FIRST-CLASS ACCOMMODATION. SEPARATE ROOMS. Two RESIDENT DOCTORS. HEALTHY COUNTRYSIDE.

APPLY TO THE SECRETARY, 34, CLEMENTS LANE, LONDON, E.C.

GHYLLWOODS SANATORIUM Est. 1905.

Licensed under Inebriates Acts.

NEAR COCKERMOUTH, CUMBERLAND.

Patients (gentlemen only) admitted for treatment of **Alcoholism, Drug Addictions** and **Psycho-neurotic Ailments** generally. Patients are treated individually by most approved and suitable methods. 30 acres private grounds. Own golf links, trout-fishing, billiards, library, &c. Ref. to leading consultants in London and Provinces. Terms from 3 gns. Apply for further particulars to J. W. ASTLEY COOPER, Med. Supt. and Licensee. Telegrams: "Cooper, Buttermere."

BUNTINGFORD HOUSE RETREAT

(Licensed under the Inebriates Acts, 1879-99). BUNTINGFORD, HERTS. Tel.: P.O. 3 Buntingford. Tel. Add.: "RESIDENT, BUNTINGFORD." For Gentlemen suffering from Alcohol and Drug Inebriety; also those convalescing after illness. In a most healthy part of the country: 18 acres of grounds; about 350 feet above sea level. **Electric Light throughout** from Private Installation. Golf, Cricket, Tennis, Rifle Range, Croquet, Library, Billiards, Photographic, Dark Room, Gardening, Open Air Bath, Carpenter's Shop, Poultry, &c. Quarter-mile from Station, G.E.R. **Two Resident Physicians.** No Infectious or Consumptive Cases taken. Inebriety Patients admitted voluntarily only, either privately or under Inebriates Acts. **Terms, from 2 Guineas.**

ABBOTSWOOD HOUSE, CINDERFORD, GLOS.

The Temple Memorial Home, of the Church of England Temperance Society, for the Treatment of Inebriety (Males only).

Terms from £2 2s. weekly. A few vacancies at 10s. weekly. For admission forms and full particulars apply to Chaplain-Sup., Rev. S. SCOBELL LESSEY, M.D., Abbotswood House, Cinderford, Glos., or Secretary, C.E.T.S., 50, Marsham Street, Westminster, London, S.W. Tel.: 33X CINDERFORD.

Alcohol and Drug Inebriety and Neurasthenia.

INVERNITH SANATORIUM, COLINSBURGH, FIFE, SCOTLAND FOR GENTLEMEN ONLY.

(Under the direction of an Advisory Council of eminent Medical men.)

Neurasthenia is treated on approved principles, and there are Open-air Shelters in the grounds for suitable cases.

Inebriety and Narcomania are treated on definite medical lines, and the most approved scientific means are employed in the curative treatment. The Resident Medical Superintendent has each patient under his personal care and observation. The curative treatment is much aided by the healthy situation of the Sanatorium.

The Sanatorium, which stands in 200 acres of private grounds, is 500 feet above the sea, faces south, and looks out over the Firth of Forth. The climate is dry and bracing. All outdoor and indoor sports. First-class private golf course. Excellent mixed shooting over 1,200 acres, fishing, tennis, gardening, carpentry, &c. Billiard room (two tables), music room, large private library.

For all particulars of Invernith Sanatorium, Ltd., apply to the Resident Medical Superintendent, W. H. BRYCE, M.B., C.M.

Telegrams: Salubrious; Upper Largo." Telephone No. 8 Upper Largo. STATION—KILCONQUHAR (N.B. RAILWAY).

NEWMAINS RETREAT, NEWMAINS, LANARKSHIRE.

Licensed under the Inebriates Acts.

The House is devoted to the Care of LADIES of the upper classes only, who can be treated either under the Acts or as Voluntary Patients. The place stands high and the estate is extensive, with bracing air and in good shelter. It is very retired and beautiful, well situated for the treatment of Inebriety, Narcomania and other perversions, Neurasthenia, Hysteria and Minor Mental Ailments.

No patient under Certificate of Insanity can be received.

References:—Sir THOMAS CLOUSTON, Dr. YELLOWLEES, Dr. RISDEN RUSSELL, and others.

Terms and particulars on application to "Superintendent, The Retreat, Newmains, Lanarkshire." Nearest Station: Hartwood Cal. Rly.

NORWOOD (REMOVED TO BECKENHAM) SANATORIUM.

UNDER A COMMITTEE OF WELL-KNOWN MEDICAL MEN whose names will be supplied to any member of the profession on application to the Resident Medical Superintendent.

The object is to apply to the treatment of Alcoholism and other Drug Habits all available knowledge, and by accurate observation and record of cases to extend that knowledge, and place the therapeutics of Inebriety upon a definite scientific basis. The treatment is of such a nature that the restrictions common to Retreats need not be enforced. In many cases a residence of six weeks is sufficient.

The Sanatorium consists of a large family mansion, recently redecorated, and brought up to date in all respects. It is situated in a large and beautifully wooded private park, in near proximity to London.

All information to be obtained from the Resident Medical Superintendent, Norwood Sanatorium, Ltd., The Mansion, Beckenham Park. Consultations at 13, Welbeck Street, W., every afternoon by appointment.

Telegrams: "NORWOOD, BECKENHAM."

Resident Medical Superintendent: FRANCIS HARE, M.D.

Telephone: 618, BROMLEY.

WOMEN INEBRIATES' HOME.

Albion House, Beverley, E. Yorks.

Exceedingly pleasant mansion, in its own private grounds; healthful situation; home life and comforts; most gratifying results; both alcohol and drug cases. Inclusive terms, 50s. per week.

Hon. Physician—Geo. S. SAGE, Esq., M.D., C.M.

Applications, address to the Hon. Secretary Mrs. T. H. PENTTH, The Limes, Sutton, Hull.

INEBRIETY.

MELBOURNE HOUSE, LEICESTER.

PRIVATE HOME FOR LADIES.

Med. Attendant: R. SEVESTRE, M.A., M.D. Cantab. Prin.: Hy. M. RILEY, Assoc. Soc. Study of Inebriety. 30 years' experience. Excellent Med. References.

For terms and Particulars apply Miss RILEY or PRINCIPAL. Telegrams: "MEDICAL, LEICESTER." Nat. Telephone: 769.

INEBRIETY. DRUGS. NEURASTHENIA. NORTHLANDS RETREAT.

Removed to

139, King's Avenue, Clapham Park, S.W.

PRIVATE LICENSED HOME FOR LADIES.

For Terms apply to SISTER REVE.

Telephone: Streatham 1154.

INEBRIETY.

DALRYMPLE HOUSE, RICKMANSWORTH, HERTS.

Ten minutes' walk from stations on Great Central (half hour from London), Metropolitan and L. & N. W. Railways.

For the treatment of gentlemen under the Act and privately. Established 1883 by an association of prominent medical men and others for the study and treatment of Inebriety; profits, if any, are expended on the Institution. Large secluded grounds on the bank of the river Colne. All kinds of outdoor and indoor recreations and pursuits. Terms from 3 guineas weekly.

For further particulars, apply to F. S. D. HOGG, M.R.C.S., &c., Resident Medical Superintendent. Telephone: 16 Rickmansworth.

CHEADLE ROYAL. A HOSPITAL FOR MENTAL DISEASES, CHEADLE, CHESHIRE.

and its seaside branch,

CLAN-Y-DON, COLWYN BAY, NORTH WALES.

The object of the above is to provide the most efficient means for the cure of mental diseases in those who belong to the upper and middle classes.

Voluntary boarders as well as certified patients are received for treatment.

For terms and further information apply to the Med. Supt., W. SCOWCROFT, M.R.C.S., &c., at Cheadle, or he may be seen at 72, Bridge St., Manchester, on Tuesdays from 12 to 3, and Fridays from 2 to 3. TEL.: 208 "Cheadle Hulme." 3591 "Manchester."

BISHOPSTONE HOUSE, BEDFORD.

PRIVATE HOME for MENTALLY AFFLICTED LADIES. Ten only received. Terms from 4 gns. weekly. Apply, A. CHILLINGWORTH, Esq., L.R.C.P., M.R.C.S., or Mrs. PEEL. Telephone 708.

Grove House, All Stretton.

Church Stretton, Shropshire.

A Private HOME for the care and Treatment of a limited number of ladies mentally afflicted. Climate healthy and bracing. Proprietor, Dr. MCCLINTOCK.

Telegraphic Address, "RELIEF, OLD CATTON."
Telephone, 290 NORWICH.
Nervous and Mental Affections.
LADIES ONLY RECEIVED.
THE GROVE, OLD CATTON,
Near NORWICH.

A High-class Home for the Curative Treatment of Nervous Affections. Situated a mile from the City of Norwich. Special and Separate accommodation is provided for those suffering from Hysteria, and for cases of Insipient Mental trouble who can be received as Voluntary Boarders without certificates, and occupy their own private suites of apartments. A staff of experienced nurses has been organised to take charge of patients in their own homes. For terms, &c. which are moderate and inclusive, apply to the Misses McLINTOCK, or to CECIL A. P. OSBURN, F.R.C.S.E., Medical Superintendent.

SPRINGFIELD HOUSE
Near BEDFORD.
(Telephone No. 17.)

A PRIVATE HOME FOR MENTAL CASES, Sunny situation, Dairy Farm, extensive grounds for Golf, Cricket, Football, Lawn Tennis, and Croquet; also an American Bowling Alley, Motoring, &c.

TERMS FROM 3 GUINEAS PER WEEK (including Separate Bedrooms for all Suitable Cases without extra charge).

For forms of admission, &c., apply to DAVID BOWER, M.D., as above, or at 5, Duchess Street, Portland Place, W., on Tuesdays, from 1 to 5.

There is a Vacancy for a Lady or Gentleman.

THE WARNEFORD,
OXFORD.
HOSPITAL FOR MENTAL DISORDERS.

President: The Right Hon. the EARL OF JERSEY.

This Registered Hospital, for the treatment and care, at moderate charges, of mental patients belonging to the educated classes, stands in a healthy and pleasant situation on Headington Hill, near Oxford. The gardens and grounds are extensive, the internal appointments are comfortable and refined, and the premises are lighted by electricity. The utmost degree of liberty, consistent with safety, is permitted, and amusements and occupation are amply provided. Parties are sent for change to the seaside during summer. Voluntary boarders are also received for treatment.—For further particulars apply to the Medical Superintendent.

ST. LUKE'S HOSPITAL
FOR MENTAL DISEASES,
OLD STREET, LONDON, E.C. (200 Beds.)
(ESTABLISHED 1751.)

Telephone—5608 CENTRAL. Telegraphic Address—"ENVOY, FINSQUARE, LONDON."
Admission gratuitous, or by contributions to maintenance, from 21s. per week.

TRAINED NURSES can be immediately obtained for Mental and Nervous Cases on application to the Matron.

CONVALESCENT HOMES—
NETHER COURT, RAMSGATE, standing in its own secluded grounds of 12 acres within a few minutes of the sea. Telephone—44 Ramsgate.

"WELDERS," near Gerrards Cross, Bucks, within 18 miles of London, situate in a park of 100 acres on high ground with beautiful garden and beech woods. Telephone—47 Gerrards Cross.
Voluntary Boarders received without certificates. Full particulars on application to the Secretary.

WYE HOUSE, BUXTON.
Established 1857.
New Institution completed 1901.

For the care and treatment of Ladies and Gentlemen mentally afflicted. Voluntary Boarders received. Situated 1,200 ft. above sea-level, facing S.; sheltered from N. and E. 14 acres of ground. Tennis, croquet, golf, curling. Billiard rooms, Theatre, Workshop in house. Motor Car drives, Garage, 10 minutes from Pavilion Gardens, Baths, and L.N.W. and Mid. Stations, Seaside Branch in Wales.—For terms apply to the Resident Medical Superintendent, GRÆME DICKSON, L.R.C.P., &c. Nat. Tel. 130.

MIDDLETON HALL,
MIDDLETON ST. GEORGE,
Near DARLINGTON, Co. DURHAM.

Private house for the care and treatment of ladies and gentlemen suffering from mental diseases.

This house, which is situated in a healthy and pleasant country, has been recently erected from plans approved by the Commissioners in Lunacy, and has been comfortably furnished throughout. Private rooms and special attendants are provided if required.

Terms to be had on application to L. HARRIS-LISTON, M.D., Medical Superintendent.

STRETTON HOUSE,
Church-Stretton, Shropshire.

A Private HOME for the treatment of Gentlemen suffering from Mental diseases. Bracing hill country. See "Medical Directory," p. 1889.—Apply to Medical Superintendent. Phone 10 P.O. Church-Stretton.

THE GRANGE,
Near ROTHERHAM.

A HOUSE licensed for the reception of a limited number of ladies of unsound mind. Both certified and voluntary patients received. This is a large country house with beautiful grounds and park, 5 miles from Sheffield. Station, Grange Lane, G.C. Railway, Sheffield. Telephone No. 34, Rotherham. Resident Physician—GILBERT E. MOULD, L.R.C.P., M.R.C.S. Consulting Physician—CROCHLEY CLAPHAM, M.D., F.R.C.P. &c.

HEIGHAM HALL,
NORWICH.

A Private Hospital for Cure of Ladies and Gentlemen suffering from Nervous and Mental Diseases. Boarders received. French Chef. 2 to 20 gns. weekly. See Advt. Med. Directory, p. 2112. Prop. and Resident Physician J. G. GORDON MUNN, M.D., F.R.S.E. Telephone 80 Norwich.

BARNWOOD HOUSE
HOSPITAL FOR MENTAL DISEASES
Barnwood, near Gloucester. Telephone No. 307.
Exclusively for PRIVATE PATIENTS of the UPPER AND MIDDLE CLASSES.

This institution is devoted to the care and treatment of persons of both sexes at moderate rates of payment.

The terms vary according to the requirements of the patients who can have private rooms and special attendants, or be accommodated in detached villas and in the branch convalescent establishment on the hills.

Under special circumstances the rates of payment may be greatly reduced by the Committee.

For further information apply to JAMES GREIG SOUTAR, M.B., the Medical Superintendent.

OVERDALE,
WHITEFIELD, near Manchester.
Telephone—33 Whitefield.

A HOUSE for reception of Ladies suffering from mental and nervous ailments, certified and uncertified, situated in a healthy country district. Resident Physician—PHILIP G. MOULD, M.R.C.S., L.R.C.P.—For terms apply to the Resident Physician. Consulting rooms—30, St. Ann Street, Manchester.

ST. ANDREW'S HOSPITAL
DOLLIS HILL, LONDON, N.W.

A Hospital for PAYING PATIENTS of limited means. Medical and Surgical, but not Mental or Contagious Cases. Resident and Visiting Medical Staff. Trained and Certified Nurses.—Special terms to Refugees.—Apply, THE MATRON. Tel: Willesden 895.

MALLING PLACE, KENT.
BEAUTIFUL SEVENOAKS DISTRICT.
Easy from town or Coast. Both sexes, mentally unsound, received under perfect condition of treatment. Tel. and Teleg.: Adam, 2, Malling; London, 26, Harley Street.

In Beautiful Country, 18 miles from London.

LITLTON HALL, BRENTWOOD, ESSEX
(100 feet above sea level). A HOME for a few LADIES Mentally Afflicted. Large grounds. Liverpool Street half-an-hour. Stations: Brentwood, 1 mile; Shenfield, 1 mile. Terms from £3 3s. a week. Vacancy. Apply, Dr. HAYNES. Telephone and Telegraph: "HAYNES, Brentwood 45."

THE MOAT HOUSE,
Tamworth, Staffordshire.
A HOME FOR NERVOUS AND MENTAL CASES.
Stations: L. & N. West. and Mid. Railways.

The House stands in grounds of ten acres (within 5 minutes' drive of either station), and is devoted to the care and treatment of a few Ladies suffering from Nervous and Mental Affections, who enjoy the comfort, privacy, and occupations of home life. Voluntary patients received without certificates.—For terms, &c., apply to Resident Licensees, EDWARD HOLLINS, M.A. Cantab., or (Mrs.) S. A. MICHAUX.

THE RETREAT
PRIVATE ASYLUM

Near Armagh, Ireland. ESTAB. 1824.

Licensed under Government Inspectors' supervision for the reception of Ladies and Gentlemen of the Upper and Middle Classes suffering from MENTAL AND NERVOUS DISEASES (Voluntary Boarders and Invalids admitted.)

For particulars apply to the Proprietor, Dr. J. GOWER ALLEN, J.P.
Telegraphic Address: "Loughgall, Armagh."

ST. ANDREW'S HOSPITAL
FOR MENTAL DISEASES,
NORTHAMPTON.

For the Upper and Middle Classes only.

President—The Rt. Hon. THE EARL SPENCER, K.G. This Institution is a Registered Hospital under the Lunacy Act for the reception of private patients of the Upper and Middle Classes only.

It is pleasantly situated, and is surrounded by 103 acres of park and pleasure grounds.

Terms from 31s. 6d. a week, according to the requirements of the case. Voluntary Boarders not under certificates are admitted.

Patients paying higher rates can have Special Attendants, Horses and Carriages, and Private Rooms in Villas in the Hospital grounds, or at

MOULTON PARK,
a branch establishment, two miles from the Hospital, where there is a Farm of 473 acres, which supplies the Hospital with meat, milk, and farm produce.

BRYN-Y-NEUADD HALL, LLANFAIRFECHAN,
the Seaside House of St. Andrew's Hospital, is beautifully situated in a Park of 331 acres close to the sea, and in the midst of the finest scenery in North Wales.

Patients belonging to the Hospital or Boarders may go for long or short periods, and can have, if they prefer it, Private Rooms in Villas in the Park.

For further particulars apply to the Medical Superintendent, St. Andrew's Hospital, Northampton.
NAT. TELEPHONE No. 56.

Glendossil and Hurst Houses.

—Considerable improvements have recently been made in both these Houses. They are in every way adapted for the care and treatment of the mentally afflicted of the upper and middle classes.—Apply, S. H. AGAR, Henley-in-Arden, Medical Superintendent.

BROOKE HOUSE,
CLAPTON, LONDON, N.

A HOME for the treatment of a limited number of Ladies and Gentlemen suffering from Nervous and Mental Diseases.

Stands in extensive grounds, and is well adapted for the treatment of Nervous disorders according to modern methods.

Resident Physician—GERALD JOHNSTON.
Railway Station: Clapton. Telephone: 1618 Dalston.

BOREATON PARK,
BASCHURCH, SALOP.

A first-class Country Mansion especially adapted for the reception of a limited number of Ladies and Gentlemen mentally afflicted.

For particulars apply Dr. SANKEY.

EPILEPSY.

THE DAVID LEWIS COLONY.

Recently erected solely for the benefit of sane epileptics, stands in its own grounds of nearly 180 acres; and is situated in a beautiful part of Cheshire, 2½ miles from Alderley Edge Station, and 14 miles from Manchester. Electric light throughout. Perfect sanitation.

The Colony system ensures for epileptics the social life and employment best suited to their needs.

Terms for middle and upper class patients from 30/- a week upwards according to accommodation and requirements.

For further information apply to the Director, Dr. McDOUGALL, David Lewis Colony, near Alderley Edge, Cheshire.

EPILEPSY.

COLTHURST HOUSE,
WARFORD, ALDERLEY EDGE,
under the Management of the Committee of the David Lewis Colony.

Home life, Medical care, and suitable education for boys subject to Epilepsy. Terms 39s. weekly.—Further particulars may be obtained from Dr. ALAN McDOUGALL, The Colony, Alderley Edge.

EPILEPSY.—TO MEDICAL ADVISERS.

A modern house at Maghull, Lancashire, has been specially erected and equipped for the treatment of gentlemen suffering from Epilepsy. Experienced Medical and Nursing treatment. Farming and Gardening. Billiards, lawn tennis, cricket, bowls, &c.—Apply, W. GRISWOOD & SON, Chartered Accountants, 2, Exchange Street East, Liverpool.



NORTHWOODS HOUSE, WINTERBOURNE, near BRISTOL.

FOR PRIVATE TREATMENT OF MENTAL DISEASES.

Situated in a large park in a healthy and picturesque locality, easily accessible by rail via Bristol, Winterbourne, Patchway, or Yate Stations. Uncertified Boarders received.—For further information see Medical Directory, page 1891. Terms moderate. Apply to Dr. J. D. THOMAS, Resident Physician and Licensee, for full particulars.

PECKHAM HOUSE,

(ESTABLISHED 1826).

112, PECKHAM ROAD, LONDON, S.E.

Telegrams: "Alleviated, London."

Telephone: New Cross 576.

An Institution licensed for the CARE and TREATMENT of the MENTALLY AFFLICTED of Both Sexes. Conveniently situated. Electric trams and omnibuses from the Bridges and West End pass the House. Private Houses, with electric light, for suitable cases adjoining the Institution. Holiday Parties sent to the Seaside Branch at Worthing during the Summer months.

MODERATE TERMS.

Apply to MEDICAL SUPERINTENDENT for fuller particulars.

HAYDOCK LODGE, Newton-le-Willows, LANCASHIRE.

A PRIVATE MENTAL HOSPITAL FOR THE UPPER AND MIDDLE CLASSES ONLY EITHER VOLUNTARY OR UNDER CERTIFICATE.

Patients treated and classified according to their social and mental condition. Terms from 31s. 6d. Private apartments on special terms. Established for 60 years. Under the same management 25 years. Recovery rate 50 per cent. Situated midway between MANCHESTER and LIVERPOOL. Two miles from Newton-le-Willows Station on the L. & N. W. Railway, connecting it with all parts.

Consulting Rooms—

Resident Medical Proprietor - CHARLES T. STREET, M.R.C.S., L.R.C.P. LIVERPOOL: 47, Rodney Street. MANCHESTER: Winters Buildings, St. Ann's St.
Resident Medical Superintendent J. C. WOOTTON, M.R.C.S. ENG., L.R.C.P. LOND. Dr. STREET. Thursday: 2 till 1. Dr. P. G. MOULD; Dr. G. E. MOULD, Tuesday and
Visiting Sir JAMES BARR, LL.D., M.D., F.R.C.P., 72, Rodney St., Liverpool. Telephone 2156 Royal Thursday 12 to 1.30. Telephone 7611 Manchester.
and NATHAN RAW, M.D., M.R.C.P., 66, Rodney St., Liverpool. Liverpool. Other days by appointment.
Consulting W. B. WARRINGTON, M.D., F.R.C.P., 63, Rodney St., Liverpool.
Physicians (G. E. MOULD, Physician for Mental Diseases to the Sheffield Royal Hospital, The Grange, Rotherham. For further particulars and forms of admission apply Resident Proprietor, Haydock Lodge, Newton-le-Willows. Tel.: "STREET, Ashton-in-Makerfield." Tel.: 11 Ashton-in-Makerfield.

CAMBERWELL HOUSE, 33, PECKHAM ROAD, S.E.

Telegrams: "Psycholia, London."

Telephone: New Cross 1057.

For the Treatment of Mental Disorders.

Completely detached villas for mild cases. Voluntary Boarders received. 20 acres of grounds. Cricket, tennis, croquet, squash racquets, bowls, and all indoor amusements. New Chapel under construction. Ordinary terms 2 Guineas a week. Senior Physician: FRANCIS H. EDWARDS, M.D. M.R.C.P. Full particulars from the SECRETARY.

HOYE VILLA, BRIGHTON.—A Convalescent Branch of the above.

WONFORD HOUSE HOSPITAL for the INSANE, near Exeter.—A Registered Hospital

for the UPPER AND MIDDLE CLASSES. This Institution is situated in a beautiful and healthy locality, within a short distance of the City of Exeter. There is comfortable accommodation at moderate rates, both in the Hospital itself and at Plantation House, Dawlish, a seaside residence on the South Devon Coast, affording more privacy, with the benefits of sea-air and a mild and salubrious climate. Private rooms and Special Attendants provided if required. Voluntary Patients or Boarders also received without certificates. For terms, &c., apply to W. B. MORTON, M.D. Lond., Resident Medical Superintendent.

THE COPPICE, NOTTINGHAM. HOSPITAL FOR MENTAL DISEASES.

President: The Right Hon. the EARL MANVERS.

This Institution is exclusively for the reception of a limited number of Private Patients of both sexes, of the Upper and Middle Classes, at moderate rates of payment. It is beautifully situated in its own grounds on an eminence a short distance from Nottingham, and from its singularly healthy position and comfortable arrangements, affords every facility for the relief and cure of those mentally afflicted.

For terms, &c., apply to the Medical Superintendent.

SHAFTESBURY HOUSE, FORMBY-BY-THE-SEA, LANCASHIRE.

For the CARE and TREATMENT of Ladies and Gentlemen MENTALLY AFFLICTED, with or without certificates. Dr. STANLEY GILL or Dr. HAYES GILL may be consulted at 31, Rodney Street, Liverpool, from 2 to 4 p.m. every Monday and Thursday.

For terms apply STANLEY A. GILL, M.D., M.R.C.P. &c.

COURT HALL, KENTON, Near EXETER.

Licensed for the Treatment of MENTAL DISEASES.

Established 1869.

EIGHT LADY PATIENTS ONLY.

Resident Physician and Proprietress, BERTHA M. MULES, M.D.

Telephone and Telegrams: STARCROSS 19.
Station: STARCROSS, G.W.R., 1½ miles.

TERMS AND PARTICULARS ON APPLICATION.

BARNESLEY HALL, BROMSGROVE.

Mental Private Patients of both Sexes are received in connection with the Worcestershire Asylum. Extensive private grounds in the beautiful Lickey District. Terms: One Guinea Weekly. For further particulars and necessary forms apply to the MEDICAL SUPERINTENDENT.

CLARENCE LODGE, CLARENCE ROAD, CLAPHAM PARK,

Stations: Clapham Road and Clapham Common.
A LICENSED HOME FOR MENTAL & NERVOUS PATIENTS.
Twelve Ladies only received for treatment under eminent Specialist, and given individual care and the comforts of their own homes. Suitable cases received as Voluntary Boarders.

The House is surrounded by well-wooded grounds, shady lawns for tennis, croquet, &c. Associated rooms, private rooms, or suites; moderate terms. Illustrated Prospectus from Medical Licensee, Mrs. THWAITES. T.N.: 694 Bristol.

BOOTHAM PARK, YORK.

A Registered Mental Hospital for the treatment and care of Nervous and Mental Invalids of the upper and middle classes.

For particulars apply to Medical Superintendent, G. R. JEFFREY, M.D., F.R.C.P.E., F.R.S.E.

NORTHUMBERLAND HOUSE, GREEN LANES, FINSBURY PARK, N.

A PRIVATE HOME for the treatment of Ladies and Gentlemen suffering from Mental and Nervous Affections.

Highly situated, facing Finsbury Park.

Voluntary Boarders received without certificates.

For particulars apply to the Resident Physician.

Telephone No. 883 (North).

Telegrams: "Subsidiary, London."

KINGSDOWN HOUSE, BOX, near BATH.

Telephone—No. 2, Box.
Licensed for the Treatment of Diseases of the Brain and Nervous System.

For terms apply to Dr. H. C. MACBRYAN at above, or at 17, Belmont, Bath. Tel. 639.

Resident Patients.—List

(Illustrated) of doctors in all parts receiving Resident Patients, with description of accommodation, terms, &c., can be had without charge from the General Manager of the SCHOLASTIC, CLERICAL AND MEDICAL ASSOCIATION, Ltd., 22, Craven Street, Trafalgar Square, W.C., or selection will be made on statement of nature of case and terms.

Resident Patient.—Medical

man, with special experience in Nervous Diseases, living in Hertfordshire, has vacancy. Skilled attendant kept.—Address, No. 1250, BRITISH MEDICAL JOURNAL Office, 429, Strand, W.C.

Medical man receives one

good-class RESIDENT PATIENT (nervous, borderland, or mental). Having had experience in Institution work and with private patients, a certified or uncertified case received. Every comfort and the interests of home life. Well-appointed country house (billiard room), and farm land. Carriage, riding, motoring, golf, &c.—Dr. DUFF, Collington Rise, Bexhill-on-Sea, Sussex. Phone: 11 Cooden.

SOUTHPORT.**KENWORTHY'S HYDROPATHIC.**

Telegrams—"Kenworthy's." Telephone—80.
For holiday, rest, convalescence, treatment, Turkish, Radiant Heat (Dowsing), Sinusoidal, Nauheim, &c. Baths: High Frequency and Static Electricity. Terms—Apply MANAGER or the PHYSICIANS.

PSYCHO-NEUROSES,

Nervous Disorders incidental to war shocks and other forms of over-strain, &c., e.g., Insomnia, obsessions, sexual perversions, &c.

Medical man with long experience in these cases has vacancy in his Sanatorium in the Lake District. Beautiful scenery, extensive grounds, own golf course, &c. References to leading consultants in London and Provinces. Terms on application to J. W. ASLEY COOPER, Buttermere, Cockermouth. Telegrams: "Croper, Buttermere."

BOURNEMOUTH HYDRO.

With finest Sun-lounge and Marine Balcony on the

South Coast.
Every kind of Bath.
Every kind of Massage.
Every kind of Electricity.
Every kind of Diet.
Carlbad and Vichy Waters, &c.
High Frequency. Electric Lift.

Prospectus from Secretary.

Resident Physician:—W. JOHNSON SMYTH, M.D.

CATERHAM SANITARIUM.

Battle Creek System. All Baths, Massage, and Electricity. Bergonié Chair and Diathermy. Telephone 88. T.A. "Hydro." Caterham. Resident Physician: A. B. OLSEN, M.D., D.P.H.

SMEDLEY'S HYDRO, MATLOCK.

[Established 1853]

LARGEST AND MOST COMPLETE.

Resident Physicians: G. C. H. HARRISON, M.D., B.Ch., B.A. (Edin.); H. MACLELLAND, M.D., C.M. (Edin.).

Unrivalled suites of Baths for Ladies and for Gentlemen, including Turkish and Russian Baths. Aix and Vichy Douches, Massage and Weir Mitchell treatment, an Electric Installation for Baths and Medical purposes, Dowsing Radiant Heat, D'Arsonval High Frequency, Roentgen X-Rays, Fango Mud, Nauheim Baths, etc. Special provision for Invalids. Milk from own farm. Large Winter Garden. Night attendance. Rooms well ventilated, and all bedrooms warmed in Winter. A large Staff (upwards of 60) of trained Male and Female Nurses, Masseurs, and Attendants.

Prospectus and full information on application to H. CHALLAND, Managing Director. Telegrams—"SMEDLEY'S, MATLOCK." Telephone—No. 17.

CLEVELEYS HYDRO

NEAR BLACKPOOL.



UNRIVALLED HEALTH RESORT

MAGNIFICENT NEW LOUNGE NOW OPEN

Terms from 7/6.

GOLF: 18 Holes in own grounds (120 acres).
Russian, Turkish, Brine and Electrical Baths.

A reduction of 10% is made from Tariff charges for Medical Men and their families. Tariff post free. Tel. 24 CLEVELEYS.

BRUNTON HOUSE, LANCASTER.**A Private Home for Backward Boys.**

There are now a few vacancies in this commodious and well-appointed private establishment. It is easily accessible from Lancaster, overlooks Morecambe Bay and the Lake Mountains, and possesses extensive gardens and grounds, which include tennis and croquet lawns. Individual attention is given to the pupils by experienced staff, under a Resident Physician and Lady Matron. Terms, &c., on application to Dr. ARCHIBALD R. DOUGLAS.

WHY WORRY SEEKING A SCHOOL?

Prospectuses of recommended ones (Boys, Girls), in London or any locality gratis.—THE BRITISH AND FOREIGN SCHOOLS AGENCY, 62, King Street, Manchester.

Royal College of Physicians OF LONDON.

The next PROFESSIONAL EXAMINATION for the MEMBERSHIP will commence on Tuesday, January 19th.

Candidates are required to give fourteen days' notice in writing to the Registrar of the College, with whom all certificates and testimonials required by the by-laws are to be left at the same time.

J. A. ORMEROD, M.D., Registrar.

Pall Mall East, S.W.

"HOW TO WRITE A THESIS FOR THE M.D. DEGREE."

Gentlemen desiring to obtain the M.D. by thesis should apply for this useful free booklet, to the Secretary, CENTRAL POST-GRADUATE INSTITUTE, 55 & 56, Chancery Lane, W.C.

THE MIDDLESEX HOSPITAL MEDICAL SCHOOL.

(University of London).

LECTURES and CLASSES will be resumed on Monday, JANUARY 4th, 1915.

The School is Central in position. Equipped to meet all Modern Requirements, and possesses an Athletic Ground and Gymnasium for the use of its Students. Students wishing to enter should apply to the Dean.

PRIMARY F.R.C.S.

SPECIAL TUTORIAL CLASSES IN ANATOMY and PHYSIOLOGY will commence on Wednesday, January 6th, 1915, and will be conducted as follows:—

Anatomy, Morphology, and Embryology.—Dr. J. CAMERON.

Physiology, Histology.—Dr. STRICKLAND GOODALL, and Dr. H. G. EARLE.

The Classes will be held daily before the Examination.

For full information apply to the DEAN, The Middlesex Hospital, W.

POSTGRADUATE COLLEGE, WEST LONDON HOSPITAL, HAMMERSMITH, W.

The WINTER SESSION will commence on January 11th, 1915.

The Hospital Practice is reserved exclusively for Post-graduates, and a Reading and Writing Room, in addition to a Lecture Room, is provided for them. Special classes in various subjects are held each month. Prospectus with full particulars will be sent on application to

DONALD ARMOUR, Dean.

N. BISHOP HARMAN, Vice Dean.

F.R.C.S. Edin.).

A TUTORIAL CLASS for the March examination will commence shortly. CORRESPONDENCE TUITION can also be arranged.

Particulars from CHARLES R. WHITTAKER, F.R.C.S. (Ed.), Senior Demonstrator of Anatomy, Surgeons' Hall, Edinburgh.

BURSTOW SCHOOL, Near Horley, Surrey.

Preparatory for boys of 6-14 for the Public Schools and Osborne. Most healthy climate—16 acres of playfields. Conversational French. Special terms for sons of Medical Men.—Apply, E. C. MARSH, M.A.

Queen Charlotte's Lying-in HOSPITAL and MIDWIFERY TRAINING SCHOOL, Marylebone, N.W.

Medical Pupils admitted to the Practice of this Hospital. Unusual opportunities are afforded of seeing obstetrical complications and operative midwifery, about one-half the total admissions being primiparous ones. Certificates awarded as required by the various Examining Bodies.

Pupils trained for Midwives and Monthly Nurses. On being found competent, each pupil is awarded a Certificate of efficiency. Special preparation for examination for Central Midwives' Board. Preliminary Training School now open. For rules, fees, &c., apply to ARTHUR WATTS, Secretary.

Royal Westminster Ophthalmic HOSPITAL, Charing Cross, W.C.

Practical Instruction is given throughout the year in the Diagnosis and Treatment of Errors of Refraction and Diseases of the Eye.

Clinical Work is begun daily at 1.15 p.m.; Operations are performed at 3 p.m.

Fees for three months' attendance, £2 2s.; six months, £3 3s.; perpetual, £5 5s.

For further particulars apply to the Hon. Secretary Medical Committee.

M.D. THESIS.

(ALL UNIVERSITIES.)

Legitimate assistance given by M.D. of large experience.

9 Successful at M.D. Edinburgh, 1912, including 3 with commendation.

Many successes at M.D. CANTAB., GLASGOW, ABERDEEN, VICTORIA, and other Universities. FEES VERY MODERATE.

For full particulars, address, No. 801, BRITISH MEDICAL JOURNAL Office, 429, Strand, W.C.

DIPLOMA IN PUBLIC HEALTH. UNIVERSITY OF LONDON. UNIVERSITY COLLEGE.

Professor—HENRY R. KENWOOD, M.B., D.P.H., F.C.S., F.R.S.E., Medical Officer of Health and Public Analyst for the Borough of Stoke Newington; Medical Officer of Health and Education, Bedfordshire County Council, etc.

Lecturer on Diseases Common to Man and the Lower Animals—A. G. R. FOULERTON, F.R.C.S., D.P.H., F.C.S., Medical Officer of Health, East Sussex County Council.

Assistant and Lecturer—WILLIAM WILSON JAMESON, M.A., M.D., M.R.C.P., D.P.H.

The Laboratories are open daily from 10 to 5 (Saturdays 10 to 1) for Practical Instruction and Research.

The next Course begins early in January. Students who desire to do so may begin Laboratory Work, with supervision, in

Weekly Demonstrations of Sanitary Appliances, and Excursions to places of Public Health interest are undertaken. Arrangements are made to suit the convenience of those engaged in practice.

A Course of Bacteriological Instruction arranged for Public Health Students will be given by F. H. THIELE, M.D., B.Sc., M.R.C.P., Lecturer in Bacteriology, University College Hospital Medical School, assisted by D. EMBLETON, M.B., M.R.C.S., L.R.C.P., and S. H. WARREN, M.R.C.S., L.R.C.P., D.P.H.

Particulars may be obtained on application to WALTER W. SETON, M.A., Secretary, University College, London (Gower Street, W.C.).

LONDON HOMŒOPATHIC HOSPITAL, Queen Square and Great Ormond Street, W.C.

Education Facilities for Graduates and Senior Students of Medicine, 1914-1915.

HONYMAN-GILLESPIE LECTURESHIPS (7th Year). A Course of Lectures on HOMŒOPATHIC MATERIA MEDICA will be given by CHARLES H. WHEELER, M.D., B.Sc.(Lond.), Assistant Physician to the London Homœopathic Hospital, at the Hospital, on Mondays and Thursdays, October to December, 1914, at 5 o'clock—**commenced on Monday, October 12th, at 5 p.m.**

A Course of Lectures on HOMŒOPATHIC THERAPEUTICS (with Clinical Demonstrations) will be given by GILES F. GOLDSBROUGH, M.D.(Aberd.), Physician to the London Homœopathic Hospital, on Tuesdays and Fridays, October to December, 1914, at 5 o'clock—**commenced on Tuesday, October 13th.**

THE COMPTON BURNETT LECTURES

A Course of Ten Lectures on HOMŒOPATHIC PHILOSOPHY AND PRESCRIBING, as illustrated from the writings of the Organon and Modern Developments therefrom, will be given by JOHN WEIR, M.B., Ch.B.(Glasg.), Assistant Physician to the London Homœopathic Hospital, on Fridays, January to March, 1915—**beginning January 15th, and ending on March 19th.**

FEES, SCHOLARSHIPS, SIZARSHIPS, &c.

All information as to Fees, Scholarships, and Sizarships may be obtained on application to the Dean of the Education Course, or to the Honorary Secretary to the Education Committee, London Homœopathic Hospital, W.C.

THE SIR HENRY TYLER SCHOLARSHIP COMMITTEE

also offer SCHOLARSHIPS of £20 for Medical Men in the Provinces desirous of taking a Post-Graduate Course at the London Homœopathic Hospital during the Ten Compton-Burnett Lectures, January 15th — March 19th.—Apply to Secretary, London Homœopathic Hospital, Great Ormond Street, Bloomsbury, W.C.

University of London.—Notice is hereby given that the Senate will shortly proceed to elect Examiners in the following subjects for the year 1915-1916:—

HIGHER EXAMINATIONS FOR MEDICAL DEGREES.

EXAMINERSHIPS.

		PRESENT EXAMINERS.	
Four in MEDICINE -		{ Norman Dalton, M.D., F.R.C.P.	
		{ James Galloway, M.A., M.D.	
		{ W. B. Warrington, M.D., Ch.B.	
		{ Vacant.	
Four in SURGERY -		{ Frederick F. Burghard, M.D., M.S.	
		{ Prof. William F. Haslam, M.B., Ch.B.	
		{ William Turner, M.B., M.S.	
		{ Vacant.	
Two in OBSTETRIC MEDICINE -		{ Prof. Walter C. Swayne, M.D., B.S., Ch.B.	
		{ Vacant.	
Two in PATHOLOGY -		{ Prof. F. W. Andrewes, M.A., M.D., B.Ch., D.P.H.	
		{ Vacant.	
Two in FORENSIC MEDICINE and HYGIENE -		{ E. P. Manby, B.A., M.D., D.P.H.	
		{ Vacant.	
Two in MENTAL DISEASES and PSYCHOLOGY -		{ Maurice Craig, M.A., M.D., B.Ch.	
		{ Vacant.	
Two in STATE MEDICINE -		{ Thomas Morison Legge, M.A., M.D., D.P.H.	
		{ Vacant.	

FIRST EXAMINATION AND SECOND EXAMINATION PART I., FOR MEDICAL DEGREES.

[Candidates for these Examinations should be experienced in Teaching Medical Students.]

Two in GENERAL BIOLOGY -	{ M. Davenport Hill, M.A.	
	{ Vacant.	
Two in CHEMISTRY -	{ Henry Forster Morley, M.A., D.Sc.	
	{ Vacant.	
Two in PHYSICS -	{ Sidney Russ, D.Sc.	
	{ Vacant.	

SECOND EXAMINATION PART II., FOR MEDICAL DEGREES.

Two in ANATOMY -	{ Alexander Macphail, M.B., C.M.	
	{ Vacant.	
Two in PHYSIOLOGY (Examiners in Faculty of Science also) -	{ Prof. E. H. Starling, M.D., B.S., F.R.S.	
	{ Vacant.	

The Examiners above named are re-eligible, and intend to offer themselves for re-election. Full particulars of the remuneration of each Examinership can be obtained on application to the Principal.

N.B.—Attention is drawn to the provision of Statute 124, whereby the Senate is required, if practicable, to appoint at least one Examiner who is not a Teacher of the University.

Candidates must send in their names to the Principal, with any attestation of their qualifications they may think desirable, on or before WEDNESDAY, DECEMBER 30th. (It is particularly desired by the Senate that no application of any kind be made to its individual Members.)

If testimonials are submitted, three copies at least of each should be sent. Original testimonials should not be forwarded in any case. If more than one Examinership is applied for, a separate complete application, with copies of testimonials, if any, must be forwarded in respect of each.

University of London,
South Kensington, S.W.
November, 1914.

By order of the Senate,
HENRY A. MIERS, Principal.

UNIVERSITY EXAMINATION POSTAL INSTITUTION.

17, RED LION SQUARE, LONDON, W.C.
18 Medical Tutors, including 9 Gold Medalists.

(Manager: Mr. E. S. WEYMOUTH, M.A.(Lond).)

Telephone 6313 Central.

**POSTAL OR ORAL PREPARATION FOR
ALL MEDICAL EXAMINATIONS.**

SOME RECENT SUCCESSES.

N.B.—There are different modes of counting "successes." Figures given below do not include successes of private pupils of the Tutors. List of over 20 year's Successes sent on application. Names not inserted if privacy is desired.

M.D.(Lond.), 1901-14; including 3 Gold Medalists during 1913 **206**

M.B., B.S.Lond., 1906-14. **59**

Final F.R.C.S.(Eng.), 1906-14. **25**

Including 4, May, 1914, Exam. -

M.R.C.P.(Lond.) 1906-14 **29**

D.P.H., (Various) 1906-14 **126**

Primary F.R.C.S.(Eng.), '06-14 **41**

7 out of 8 successful during 1913.

F.R.C.S.(Edin.), 1906-14 **11**

(3 entered 1914. All successful.)

Conjoint Final during 1906-14 **52**

(besides 13 who tried part only.)

M.D.(Durh.) (Practitioners) '06-14 **20**

M.D. (Various). By Thesis.

Legitimate assistance. Moderate fee. Numerous successes. 5 successful Edin. M.D., July 1913, including 3 "commended."

Also **M.S., D.T.M., L.M.S.S.A., M.B. (Cantab.), &c.**

R.A.M.C., Jan. 1914. Top Candidate.

R.N., March 1914. Top Candidate.

Medical Preliminary. Advice as to Exam. to select. Special coaching.

Medical Prospectus (38 pages), General Prospectus with names of Tutors, and special M.D. Pamphlet sent on application.

DIPLOMA IN PUBLIC HEALTH. UNIVERSITY OF CAMBRIDGE.

LECTURES AND PRACTICAL INSTRUCTION in the subjects of the Examination will begin 15th JANUARY 1915, and 23rd APRIL, 1915, at the **UNIVERSITY LABORATORIES, PEMBROKE STREET, CAMBRIDGE.**

Hygiene, Chemistry, and Physics.—Mr. J. E. PURVIS, M.A. Special Lectures by Professor WOODHEAD on Methods of Purification of Water.

Bacteriology and Preventive Medicine.—Dr. GRAHAM-SMITH. Special Lectures by Professor NUTTALL, F.R.S., on Protozoal Diseases, and by Dr. SHIPLEY, F.R.S., on Animal Parasites.

Practical Sanitary Administration, Hospital Administration, School Hygiene, Sanitary Law, &c.—Dr. LAIRD, M.O.H. for Cambridge, and Dr. ROBINSON, M.O.H. for the Cambridgeshire County Council.

Further particulars may be obtained from Mr. J. E. PURVIS, Corpus Christi College, Cambridge.

LONDON SCHOOL OF MASSAGE.

(FOUNDED 1888).

A thorough training for men and women. Classes held in different buildings. Pupils can join at any time. Lectures, demonstrations, and daily supervision. Examinations held by medical men and certificates granted. Reduced fees for Nurses and the Blind, with special facilities. Pupils can gain practical experience at a large General Hospital at or towards the end of their training. The Wounded are now being treated at various Hospitals and Homes by those trained at this School. Monthly examinations for candidates trained elsewhere.—For prospectus apply to Miss CUMMINS (B), 211, Great Portland Street, W. Tel.: 126 Mayfair.

(D.P.H. Dublin).

COACHING CLASSES; Theoretical and Practical Work and Correspondence Classes.—Apply, "Graduate," 28, St. Stephen's Green South, Dublin.

MEDICAL CORRESPONDENCE COLLEGE,

1a, WIMPOLE STREET, LONDON, W.

Large staff of highly qualified Tutors, Honoursmen and Gold Medallists.

Free Guide to Medical Examination on application.

RECENT REMARKABLE SUCCESSES.

M.D. Lond. and other Universities.—92 successes obtained in 1910-13.

M.D. Edinburgh, 1913.—8 successful, including Gold Medallist.

Many successes also at M.D. Glasgow, Durham, Victoria, &c.

F.R.C.S. Eng.—20 successes 16 at first attempt.

M.R.C.S., L.R.C.P.—Short Postal Revision Courses one month before the Exam. At a recent Exam. 5 sent up in Surgery—all successful.

R.A.M.C., Jan. 1912.—1st place (bracketed). July, 1913, 1st place. January, 1914, 2nd place. July, 1914—4 successful.

Diploma in Tropical Medicine (Conjoint).—The first successful candidate.

Oral and Practical Coaching can be arranged for any Examination.

Apply for Prospectus and full particulars to the Secretary, as above.

The Royal London Ophthalmic HOSPITAL (Moorfields Eye Hospital). (University of London.)

Gentlemen may enter on the Practice of the Royal London Ophthalmic Hospital (Moorfields), at any time, and are on certain conditions, eligible for appointment of CLINICAL and CHIEF CLINICAL ASSISTANTS.

The following Courses of Instruction commence in January, May, and October, lasting two months:—
EXAMINATION OF THE EYE (4 Lectures).—Mr. Hudson.

USE OF THE OPHTHALMOSCOPE (12 Lectures).—Messrs. Fisher, Coats, Hepburn, Hudson, and Foster Moore.

ERRORS OF REFRACTION (5 Lectures).—Mr. Marshall.

EXTERNAL DISEASES OF THE EYE (8 Lectures).—Messrs. Holmes-Spicer, Flemming, Fisher, and Hepburn.

SURGICAL ANATOMY OF THE EYE (3 Lectures).—Mr. B. Treacher Collins.

MOTOR ANOMALIES (5 Lectures).—Mr. Worth.

PATHOLOGY OF THE EYE (6 Lectures).—Mr. Parsons.

MEDICAL OPHTHALMOLOGY (2 Lectures).—Dr. James Taylor.

OPERATIVE SURGERY.—Messrs. Coats and Hepburn.

PRACTICAL PATHOLOGY.—The Curator, Mr. R. A. Greeve.

BACTERIOLOGY.—Mr. S. H. Browning.

A composition fee of £10 10s. will entitle the Student to a perpetual ticket, including attendance for one Session on the above Courses, with the exception of those on Operative Surgery, Practical Pathology, and Bacteriology.

Fees for the Practice of the Hospital:—

Perpetual	£5 5 0
Three to Six Months	£3 3 0
Two Months	£2 2 0
One Month	£1 1 0

A Clinical Demonstration is given each morning by a Member of the Staff.

In addition arrangements can be made for the individual instruction of Students by any Member of the Staff.

Clinical work begins at 9 a.m. Operations are performed daily between 10 and 1.

For further particulars apply to ROBERT J. BLAND, Secretary of the Royal London Ophthalmic Hospital, City Road, E.C.; or to the Sub-Dean of the Medical School, Mr. M. L. HEPBURN.

EDUCATION.-DAUGHTERS

of Medical men special terms. Excellent School Residential Pupils only. Illustrated Prospectus from PRINCIPAL, MARLBOROUGH COLLEGE, BUXTON, DERBYSHIRE.

D.P.H. EDINBURGH CLASSES.

A Complete Course of Instruction in PRACTICAL CHEMISTRY, BACTERIOLOGY and OUTDOOR SANITARY WORK which qualifies for Edinburgh, Cambridge, Glasgow, Dublin and London.

Full information and advice from Mr. G. H. GEMMELL, F.I.C., F.C.S., Chemical Laboratory, School of Medicine, 4, Lindsay Place, Edinburgh.

POST-GRADUATE STUDY. London School of Clinical MEDICINE.

At the DREADNOUGHT HOSPITAL, Greenwich, and its affiliated Hospitals.

Operative Surgery and Pathology as usual.

Clinical Classes abandoned temporarily owing to the absence of many members of the Staff on War duties.

C. C. CHOYCE, Dean.

The London School of Tropical MEDICINE (under the auspices of His Majesty's Government), Connaught Road, Albert Dock, E. In connection with the Hospitals of the Seamen's Hospital Society.

SESSIONS COMMENCE 1st Oct., 15th Jan., and 1st May.—For prospectus, syllabus, and other particulars apply to the Secretary, P. MICHELL, Seamen's Hospital, Greenwich, S.E.

Practical Course on
TUBERCULOSIS.

The next Practical Course of Instruction on the Pathology, Diagnosis, Treatment and Prevention of Tuberculosis (especially Pulmonary Tuberculosis) will be commenced early in January.

The Course will be conducted by Sir R. W. PHILIP and Dr. JAMES MILLER.

The number attending the Course will be limited. The Course will last seven weeks.

Applications for places to be made as early as possible to the Dean of the School of Medicine of the Royal Colleges, Bristo Place, Edinburgh.

Lectureship on Chemical
PHYSIOLOGY IN EDINBURGH
UNIVERSITY.

Applications for the above post may be sent to Professor Sir Edward Schäfer, University New Buildings, Edinburgh, from whom all particulars may be obtained.

The Lecturer is also an Assistant to the Professor of Physiology.

The emoluments amount to £300 per annum.

Wolverhampton Union.

ASSISTANT (RESIDENT) MEDICAL OFFICER.

The Guardians of the Poor of the Wolverhampton Union invite applications for appointment as Assistant Medical Officer of the Workhouse, and Medical Officer of the Cottage Homes, at a combined salary of £250 per annum, together with furnished apartments, ratons, &c.

The gentleman selected will also be appointed Public Vaccinator for the Cottage Homes, with fees prescribed under the Vaccination Act.

Candidates must be single, or widowers without children, and must be duly qualified and registered. The appointments will be subject to the approval of the Local Government Board, and to the provisions of the Poor Law Officers' Superannuation Act, 1886.

Applications, upon forms to be obtained from my office, must be delivered to me not later than first post on Monday, 11th January, 1915.

Canvassing the Guardians, directly or indirectly, will be deemed a disqualification.

FRANK HARRISON,
Clerk to the Guardians.

Poor Law Offices,
Wolverhampton.

Edmonton Education COMMITTEE.

The Education Committee of the Urban District Council of Edmonton, Middlesex, invite applications from duly qualified medical practitioners (male and female) for the post of temporary ASSISTANT SCHOOL MEDICAL OFFICER under the Education (Administrative Provisions) Act, 1907, and of Certifying Officer under the Mental Deficiency Act, 1913, pending the return of the permanent officer from Naval Service.

The person appointed will be required to carry out under the direction of the Committee all the necessary work of inspection, &c., and to devote the whole of his (or her) time to the office.

Salary at the rate of £300 per annum.

Applications stating age, qualifications and experience, with copies of not more than three recent testimonials, must reach me not later than 14th January, 1915.

Canvassing for the position will disqualify absolutely.

ARTHUR HEAP,
Secretary.

Education Offices,
Brettenham Road, Upper Edmonton.

The Macdonald & Middleton MEMORIAL BABY CLINIC.

12, Telford Road, North Kensington.

Wanted, WOMAN MEDICAL OFFICER for Mother's Clinic, to attend on Tuesday afternoons. Salary £1 1s. per attendance. Applications, stating qualifications, etc., should be sent by January 31st to the Hon. Sec., Mrs. H. H. SLESSEY, at the Clinic.

Edmonton Union. (500 Beds.)

SECOND ASSISTANT MEDICAL OFFICER.

The Guardians of the Edmonton Union require the services of a Second Assistant Medical Officer (Male) at their Infirmary, 77, B. Ilport Road, Upper Edmonton. Commencing salary £160 per annum, with residential allowances.

Applicants must be single men, not under 24 years of age, and must be fully qualified and registered. A Graduate preferred. Previous Hospital and Anæsthetic experience desirable.

Any further information regarding the appointment can be obtained from SPENCER MORT, F.R.C.S., M.D., F.R.S.E.

Applications on forms, which may be obtained from me by sending a stamped addressed foolscap envelope, must be received by me not later than the 5th January, 1915.

F. SHELTON, Clerk.

White Hart Lane, Tottenham, N.

Birmingham and Midland Eye HOSPITAL, Church Street, Birmingham.

Applications are invited from duly qualified gentlemen for the posts of SENIOR and JUNIOR HOUSE SURGEONS to this Hospital.

Salary of £110 and £100 respectively, residence and board, with £5. Laundry allowance.

Applications, with testimonials, stating qualifications, &c., should be sent to the undersigned, from whom a copy of the regulations defining the duties can be obtained.

Number of beds 110.

Daily average attendance of out-patients 260.

J. W. PEARCE,
General Superintendent and Secretary.

The Sheffield Royal Hospital.

OPEN APPOINTMENT.

Wanted, an ASSISTANT HOUSE PHYSICIAN (Seventh Resident). Candidates must be registered medical practitioners and unmarried. Ladies are ineligible. Salary £80, with board, lodging and washing.

Applications, with copies of testimonials, should be sent addressed to me as early as possible.

JOE W. ROBINSON,
Secretary.

The Board Room.

City and County of the City OF CHESTER.

ASSISTANT MEDICAL OFFICER OF HEALTH.

Applications are invited for the appointment of Assistant Medical Officer of Health for the City of Chester, at a salary of £200 per annum. The work will include, among other duties, School Medical Inspection, and the whole time of the officer must be given to the duties of the office.

Candidates shall be between the ages of twenty-five and forty years, and shall possess recognised qualifications in Medicine, Surgery, and Midwifery, and hold a Diploma in Public Health.

Canvassing, either directly or indirectly, will be a disqualification. Applications, accompanied by copies (not returnable) of four testimonials, on forms to be obtained from the undersigned, must be received not later than Monday, the 11th January next.

J. H. DICKSON,
Town Clerk.

Town Hall, Chester,
16th December 1914.

Brighton.—The Royal Alex- ANDRA HOSPITAL for SICK CHILDREN, (61 Beds.)

A HOUSE SURGEON required. Salary at the rate of £100 a year with board, lodging and washing. Good experience. Ample time for study. No canvassing allowed.

Further particulars may be obtained of

A. F. GRAVES, Secretary.

Wakefield Clayton Hospital.

Wanted SENIOR HOUSE SURGEON for the 1st January, 1915. Salary £160, with board, lodging and laundry. Also JUNIOR HOUSE SURGEON. Salary £150 with board, lodging and laundry. Both appointments open to lady doctors. Number of beds 105. Applications to be sent at once, with copies of three recent testimonials, to

ARTHUR H. BARNES, Hon. Sec.

Bradford Royal Infirmary.

Male HOUSE SURGEON wanted immediately. Candidates must be single, duly qualified, and registered. Salary £100 per annum, with board, residence and washing. There are 210 beds and Five Resident Officers.

Applications, stating age, qualifications, and previous experience, with copies of recent testimonials, to be received by the undersigned.

Notice will be sent to selected candidates.

J. J. ARBON, Secretary-Superintendent.

Wanted in West Lancashire
town a qualified lady as ASSISTANT. Lady Dispenser kept.—Address, enclosing testimonials, No. 7418, BRITISH MEDICAL JOURNAL Office, 429, Strand, W.C.

Wanted two qualified
ASSISTANTS in a colliery Practice. Good opportunity for young qualified men. Must be sober and reliable.—Address, stating age, references, and other essential particulars, No. 6221, BRITISH MEDICAL JOURNAL Office, 429, Strand, W.C.

Wanted at once.—An indoor
qualified LADY ASSISTANT.—Apply, stating full particulars, to Dr. TOBIN, M.O.H., Ilkeston, Derbyshire.

Wanted, young unmarried
ASSISTANT, outdoor. Ex. H.S. or H.P. Salary £300 per annum, furnished rooms, coal, gas and attendance. Work light. Dispenser kept.—Apply, COLBY SHARPIN, Bedford.

Wanted an outdoor Assistant
in a Mining Practice. Dispenser kept. Usual bond. Salary to commence at £275 with rooms and attendance.—Address, stating age, references, &c., No. 7701, BRITISH MEDICAL JOURNAL Office, 429, Strand, W.C.

Wanted, an Assistant during
the War. Country practice in the Midlands. Work very easy. Would consider lady doctor.—Address, No. 7718, BRITISH MEDICAL JOURNAL Office, 429, Strand, W.C.

Wanted, an indoor Assistant
—Dispenser kept. Usual bond. Salary £210 per annum.—Address, stating age, &c., Dr. HILL, Churchfields, Old Basford, Nottingham.

Married Assistant required,
London, S.W. £300 per annum, outdoor and half own private practice. Large panel.—Address, No. 7711, BRITISH MEDICAL JOURNAL Office, 429, Strand, W.C.

Psycho-therapeutics.—
Wanted gentlemen between 30 and 35 with practical experience of above, to TAKE CHARGE in small Sanatorium for short or longer period soon as possible. Light and quite pleasant work, golf, &c.—Address, stating essential particulars, No. 7708, BRITISH MEDICAL JOURNAL Office, 429, Strand, W.C.

Practitioner with wide experi-
ence, age 36, energetic, possessing D.P.H., wishes to settle. Willing to ASSIST, or take full charge, paying out of receipts for Partnership or Succession. Salary asked for £365 to £400, with small percentage on private work. Fullest investigations.—Address No. 7713, BRIT. MED. JOUR., 429, Strand, W.C.

Lady doctor, at present
assistant to man in large general practice in City, wishes ASSISTANTSHIP in London. Part or whole time.—Address, No. 7702, BRITISH MEDICAL JOURNAL Office, 429, Strand, W.C.

War Locum wanted at once
in Colliery Practice, Glamorgan. Must be teetotaler. Usual bond. Work light, practically no night work; very comfortable home. Six guineas p. week. State age and references.—Address, No. 7705, BRITISH MEDICAL JOURNAL Office, 429, Strand, W.C.

Locum Tenens.—No fee to
principals. Mr. PERCIVAL TURNER has a large staff of trustworthy Locum Tenens and will be happy to send one at short notice.—Address, 4, Adam Street, Adelphi, London, W.C. Telegrams, "Epsomian, London." Telephone, Central, 3399.

Locum Tenens and Assistants.
Wanted Medical men, with good references, for Locum Tenens engagements and for Assistantships at home and abroad.—Apply to the General Manager of the SCHOLASTIC, CLERICAL and MEDICAL ASSOCIATION, LTD., 22, Craven Street, Trafalgar Square, W.C. Tel. 1854 Gerrard. Terms on application. No registration fees.

Locum Tenens wanted shortly
in a public Asylum. Lunacy experience not essential. Salary £6 6s. a week and all found.—Apply to Mr. PERCIVAL TURNER, 4, Adam Street, Strand, W.C.

L. R. C. P. & S. Ed. (45),
DISENGAGED first week in January, Experienced and reliable. State terms, &c.—"B.", Messrs. SUMNER & Co., 70A, Lord Street, Liverpool.

Locum Tenens urgently
required.—Messrs. ARNOLD & Sons, require several reliable gentlemen to complete their staff.—Apply, personally if possible, Transfer Dept., Giltspur Street, London, E.C., (opposite St. Bartholomew's Hospital). Telephone: 5210 City. Tel.: Instruments, London.

Locum Tenens wanted
immediately.—Mr. PERCIVAL TURNER is in immediate want of several reliable gentlemen with satisfactory credentials to fill vacancies caused by War and otherwise.—Apply, personally if possible, to PERCIVAL TURNER, 4, Adam Street, Strand, London, W.C. Telephone 3399 Central.

As Locum Tenens during
War, over 15 years general Practice. Temperate and reliable. Disengaged. Can ride, drive, motor cycle. Have recently sold Practice.—Address, with particulars, No. 7713, BRITISH MEDICAL JOURNAL Office, 429, Strand, W.C.

War Locum for very light
appointment probably wanted soon. No night work, dispensing or Sunlay work. One to three hours daily. Suit elderly or retired man.—Address, No. 7705, BRITISH MEDICAL JOURNAL Office, 429, Strand, W.C.

Ship's Surgeon.—Messrs.
ELDER, DEMPSTER AND Co., Limited, have a few vacancies for Surgeons in their West African Service. Steamers call at Madeira, Canary Islands, and West African ports. Pay £15 per month. Fees allowed for attendance on passengers. Length of voyage varies from six to ten weeks, according to particular route.—Apply, Medical Superintendent, Messrs. ELDER, DEMPSTER AND Co., Limited, Colonial House, Liverpool.

The Booth Steamship
Company, Limited, requires the services of a SURGEON in a cargo steamer to Galveston and back. Sailing about 30th inst. Voyage 21 months. Wages £15 per month.—Apply at once, Medical Superintendent, The Booth Steamship Co., Ltd., Tower Building, Liverpool.

Missionary Hospital Work in
INDIA.—Qualified MEDICAL MAN required who is in sympathy with religious work. Passages paid, and small monthly allowance made. Apply sending copies of testimonials.—Address, GENERAL BOOTH, Foreign Office, Salvation Army Headquarters, 101, Queen Victoria Street, London, E.C.

Dispenser, &c.—Student
reading for Final, several years experience, desires post as above. Whole or part time.—Address, No. 7707, BRITISH MEDICAL JOURNAL Office, 429, Strand, W.C.

Lady Dispenser seeks position.
Experienced in Institution and private work. Medical Book-keeping. Some Hospital Nursing. Excellent testimonials.—Miss B. RUDDOCK, 258, Kew Road, Kew Gardens.

Wanted by M.B., F.R.C.S.,
aged 45, a PRACTICE of about £800 a year in the South of England in a place with hospital or cottage hospital.—Apply, BLUNDELL & RIGBY, Walter House, 118/122, Strand, London, W.C.

Wanted, good general
PRACTICE, town or country, pleasant residential neighbourhood. Receipts to be £600 a year or more. Panel not objected to. Intending purchaser can negotiate at once.—Apply, PEACOCK & HADLEY, 19, Craven Street, Strand, W.C. (No charge whatever unless sale effected).

Wanted by L.S.A., a Practice
of about £1,000 a year in the West Riding.—Apply BLUNDELL & RIGBY, Walter House, 118/122 Strand, London, W.C.

For disposal.—A good Prac-
TICE is not always to be had directly, but Mr. PERCIVAL TURNER can generally offer applicants something suitable. Nearly all the best Practices are sold by him without being advertised. Full information free on application to 4, Adam Street, Adelphi, Strand, W.C.

Unopposed Country Practice.
—Eastern County. Receipts last year, £330. Appts. including panel about £500. Nearest opposition 8 to 10 miles. Very easily and entirely transferable. About 60 confinements p.a. Roomy house, large garden, tennis lawn and paddock. Hunting, shooting. Absolutely safe investment for anyone wanting country life. Premium £1,250, or near offer.—Address, No. 7701, BRIT. MED. JOUR. Office, 429, Strand, W.C.

For sale.—Country Practice,
about £400 per annum. Parish and Vaccination appointments. Can give good introduction, increasing.—Further particulars address, No. 7512, BRITISH MEDICAL JOURNAL Office, 429, Strand, W.C.

Urgent sale.—Old-established
PRACTICE in North of England.—Average receipts over £1,000. Panel £500. Appointments £100. No reasonable offer declined. No agents.—Address, No. 6609, BRITISH MEDICAL JOURNAL Office, 429, Strand, W.C.

Country Practice, unopposed
for several miles in Yorkshire. Receipts last year over £300, including £250 from panel and appointments. Small house, large well-stocked garden. Low rent. Station in village. Premium £750, payable £400 down rest by instalments.—Apply, PEACOCK & HADLEY, 19, Craven Street, Strand, W.C.

£1,300 a year, London, mostly
panel and ready money. No night work. Very transferable, expenses small. Good house. Rent £50. Introduction as desired. Premium under one year's purchase.—Apply, No. 5501, c/o Mr. PERCIVAL TURNER, 4, Adam Street, Strand, W.C.

Good-class non-dispensing
PRACTICE wanted. Educational facilities essential. Non-industrial area.—Address particulars to No. 7715, BRITISH MED. JOURNAL Office, 429, Strand, W.C.

Unusual chance.—Good-class
Country PRACTICE in a much sought for district on a line of rail within about fifty miles of London will be sold for one and a half years' purchase on receipts. Fees 2s. 6d. to 21s. Residential locality. Sport, society, &c. Easily worked. Receipts increasing every year; now over £1,100. Good house, garden, &c. Introduction as required.—Apply, No. 5518, c/o Mr. PERCIVAL TURNER, 4, Adam Street, London, W.C.

Urgent sale.—Increasing
country PRACTICE in healthy district of North of England. Work light, sport of all kinds. Receipts (1914) £650. Small house, low rent. Good fees and appointments. Price £350, or offer.—Address, No. 7710, BRITISH MEDICAL JOURNAL Office, 429, Strand, W.C.

Sight Testing taught privately
in London to qualified practitioners only. Easy, accurate, time-saving method adapted for general practice. Tuition fees moderate and inclusive.—Enclose stamped addressed envelope to "M.D." No. 7200, BRITISH MEDICAL JOURNAL Office, 429, Strand, W.C.

Genuine.—Accept £250
premium (£50 down, balance easy terms) or £180 down for sound mixed country-town PRACTICE. Prosperous agricultural residential lovely district. Fees good. Scope to £800. Excellent society, sport. House, modern conveniences, small rent, garage, garden. G.W.R. station. Efficient introduction. Great opportunity, take over now. Opposition slight.—Address, No. 7712, BRITISH MEDICAL JOURNAL Office, 429, Strand, W.C.

War Sale, urgent.—In the
West of England, PRACTICE doing over £500, surgery plentiful. Hospital in town. Small panel. Detached house and garden, garage. Great scope. Vendor going to the front. What offers?—Address, No. 7521, BRITISH MEDICAL JOURNAL Office, 429, Strand, W.C.

Southern County.—Country
town PRACTICE, held 30 years by Vendor. Receipts average about £550 a year. Good fees. Fine old-fashioned family residence. Flower and kitchen garden, stabling, &c. Let or sold. First-class social locality. Premium moderate.—Apply, PEACOCK & HADLEY, 19, Craven Street, Strand, W.C.

Exceptional opportunity.
PARTNERSHIP, with or without early succession, or immediate succession to excellent Practice in North of England. Receipts £1,100 per annum. Panel £50. Good class private Practice and lucrative appointments (about £300 per annum). Should be well-qualified and experienced. Premium, 1 year's purchase, or less, according to size of cash payment.—Address, in strict confidence, with full particulars, No. 7502, BRIT. MED. JOUR. Office, 429, Strand, W.C.

To Purchasers.—Do not buy
without a full investigation by an expert. Thirty-six years experience has given Mr. PERCIVAL TURNER an unique ability to advise in all cases. Terms free on application to 4, Adam Street, Strand, W.C. Telephone: 3399 Central. Telegrams: Epsomian, London.

Young Jewish Doctor (M.B.),
requires PARTNERSHIP, London or suburbs.
£100 down and remainder in instalments.—Address,
No. 7324, BRITISH MEDICAL JOURNAL Office, 429,
Strand, W.C.

Urgentsale.—Well-established
OPHTHALMIC PRACTICE, entirely unop-
posed and easily transferable.—Address, No. 7508,
BRITISH MEDICAL JOURNAL Office, 429, Strand, W.C.

To Colonial Practitioners.—
Any well established transferable PRACTICE
(Colonial) at reasonable price can probably be
disposed of by forwarding full details to the
General Manager, SCHOLASTIC, CLERICAL, AND
MEDICAL ASSOCIATION, Limited, 22, Craven Street,
Trafalgar Square, London, W.C., who has inquiries
for such investments. A query form to fill in appears
in the advertisement pages of the BRITISH MEDICAL
JOURNAL of July 5th, 1913.

Doctor's Residence to be let
at Willesden Junction, London, N.W., and only
just being vacated; used for this purpose for many
years. Prominent position. Excellent surgery and
waiting room with separate entrance. Moderate
rent.—For full particulars apply to LINNETT, LANE
and BETTRIDGE, 64 & 66, Station Road, Willesden
Junction, N.W.

Motor Field Kitchen for sale,
30-40 h.p., fitted new patent cooker, will boil
20 galls. 20 min.; everything complete, all to Red
Cross Specification; new tyres fitted with rubberine;
ready immediate delivery; seen town; ready go
front to-day. Price, complete, £350.—Address, No.
7716, BRIT. MED. JOUR. Office, 429, Strand, W.C.

New Field Ambulance for
sale, 20 h.p., two-stretcher type; new tyres
fitted rubberine; all to Red Cross Specification;
ready for the front to-day. Price £300.—Address,
No. 7717, BRITISH MEDICAL JOURNAL Office, 429,
Strand, W.C.

Doctors' a/c Forms printed in
good style on vellum paper—1,000, 10s. 6d.,
post free.—R. ANDERSON & SON, Printers, 1, Hill
Place, Edinburgh.—Telephone No. 6034 Central.
Established 1870.

Birkenhead and Wirral
CHILDREN'S HOSPITAL,
Woodchurch Road, Birkenhead.

There is a vacancy for a HOUSE SURGEON (male
or female), duly qualified and registered, at the
above Hospital. Honorarium £100 per annum with
board, residence and laundry. Applications with
testimonials (copies) to be sent on or before the 14th
January next to F. W. ARCHER, 14, Cook Street,
Liverpool.

West Riding Asylum,
Wakefield.

ASSISTANT MEDICAL OFFICER, Male or
Female, wanted with Post-graduate experience.
Salary £250, rising by annual instalments of £25 to
£300, and on promotion to £350, and eventually to
£450, with apartments, board, washing and attend-
ance. Under Asylum Officers' Superannuation
Act, 1909.—Apply Medical Director at once.

Newcastle-upon-Tyne and
NORTHUMBERLAND SANATORIUM for
CONSUMPTIVES, Barrasford, North Tyne (50 beds).
RESIDENT MEDICAL OFFICER (male) required
immediately. Salary £350 per annum, advancing
£25 a year to £400, with board, residence, and laun-
dry.—Apply for forms of application and particulars
of duties to the Secretary of the Institution at 26,
Northumberland Street, Newcastle-on-Tyne, to
whom applications with three testimonials should
be sent as soon as possible.

NEIL BRODIE, Secretary.

Resident House Surgeon.—
ROYAL NATIONAL ORTHOPÆDIC
HOSPITAL, 234, Great Portland Street, W.—
Required at once, 55 beds for Orthopædic cases, 130
beds occupied by wounded soldiers. £100 per
annum, board, washing, etc. Apply to the
Secretary.

1st (R) East Anglian Field
AMBULANCE.

This Field Ambulance is at the present time
stationed at Peterborough. There are two vacancies
for MEDICAL OFFICERS, preference will be given
to those willing to sign an undertaking to serve
abroad.

FRANCIS WARD, Major,
1st (R) E. A. Field Ambulance,
H. Q.—38, New Road, Peterborough.

Prescot Union.

ASSISTANT MEDICAL OFFICER OF THE
INSTITUTION & INFIRMARY, Whiston.

The Guardians invite applications from duly qual-
ified men for the appointment of Assistant Medical
Officer of the Institution and Infirmary at Whiston,
near Prescot, Liverpool (600 Infirmary beds).

Salary £240 (non-resident) rising to £250 per
annum after 12 months' satisfactory service. The
appointment will be determinable by one month's
notice on either side, and subject to the approval of
the Local Government Board, and the provisions of
the Poor Law Officers' Superannuation Acts.

Applications stating age and full particulars as to
experience and qualifications, accompanied by copies
of not more than three recent testimonials to be
sent to me by Friday, 8th January, 1915.

A. F. MANN, Clerk to the Guardians.
Union Offices, Whiston, Prescot.
18th December, 1914.

Parish of Liverpool.

Wanted RESIDENT ASSISTANT MEDICAL
OFFICERS, ladies and gentlemen, for the BLOWN-
HILL INSTITUTION (1,000 Beds), Liverpool.
Salary (subject to superannuation deductions) £250
per annum, together with separate apartments, and
usual resident allowances. The officer appointed
will be required to devote his or her whole time to
the duties and to recognise the authority of the
Visiting Medical Officers and the Select Vestry.

The appointment (determinable on any date by
one calendar month's notice on either side) will in
the first instance be for one year, or for such shorter
term as may be agreed, and be open for renewal at the
expiration of that time for such further period and
subject to such conditions as are then decided upon.

Applications in candidate's own handwriting,
stating age and qualifications, and enclosing copy of
testimonials, to be made forthwith.

GAUIS W. COSTER,

Clerk to the Select Vestry.

Parish Offices, Liverpool, 18th Dec., 1914.

Birmingham General Hospital.

HOUSE SURGEON TO SPECIAL DEPARTMENT.

OPEN APPOINTMENT.

There is a vacancy for a House Surgeon to Special
Department (Eye, Ear and Throat, and Skin).

Candidates must possess a Surgical qualification
and be registered.

Salary £50 per annum, with residence, board, and
washing. The appointment is for six months, but
candidates are eligible for re-election for a further
period of six months.

Applications, with certificate of registration and
copies of testimonials, to be sent to the undersigned.
S. OAKLEY, Acting House Governor.

County Borough of Sunderland.

TEMPORARY TUBERCULOSIS MEDICAL
OFFICER.

Applications are invited for the appointment of a
Temporary Tuberculosis Medical Officer, (Male or
Female) at a salary at the rate of £500 per annum.

The gentleman appointed must be a registered
Medical Practitioner, and must devote the whole of
his time to the duties of the office.

The appointment will be for one year, or for the
time of the war as the case may be.

Preference will be given to those who have had
special practical experience in the treatment of
Tuberculosis at a Sanatorium or otherwise. Experi-
ence in the use of Tuberculin, and of other special
treatment, is important.

The officer appointed will have charge of the
Tuberculosis Dispensary and the general arrange-
ments for the provision of Tuberculosis treatment
thereat.

He must be prepared to act as expert adviser of
the Borough Insurance Committee in regard to the
diagnosis and treatment of cases of tuberculosis.

Canvassing, directly or indirectly, until after the
first selection of candidates by the Committee will
disqualify.

Applications, stating age, qualifications, and
previous experience, accompanied by copies of not
more than three recent testimonials (which will not
be returned), to be forwarded to the undersigned not
later than Tuesday, the 5th January, 1915, endorsed
"Tuberculosis Officer."

H. CRAVEN,

Town Hall, Sunderland. Town Clerk.
18th December, 1914.

The General Infirmary at LEEDS (520 Beds).

Wanted, an OPHTHALMIC HOUSE SURGEON.
Salary £50 per annum, with board, residence, and
laundry. Six months' appointment.

Candidates must be legally qualified and registered.
Applications, with testimonials, should be
addressed to the Infirmary on or before January 7th,
1915. FRED J. BRAY, General Manager.

St. Mary's Hospital for WOMEN AND CHILDREN, Plaistow, E.

A RESIDENT MEDICAL OFFICER required
immediately.

Salary at the rate of £90 per annum, with board,
residence, and laundry, and an honorarium of £10 on
completion of six months' service. The Hospital is
a general Hospital for Women and Children, has 42
beds, and Special Departments for Diseases of Eye,
Ear, Nose, and Throat, Diseases of Women, and
X-Rays. Applications, with copies of three recent
testimonials, to be sent to

A. ERNEST WILKES, Secretary.

N.B.—Ladies are invited to apply.
8th December, 1914.

Tunbridge Wells General HOSPITAL.

Wanted a HOUSE SURGEON, unmarried, male.
Candidates must be duly qualified in Medicine
and Surgery. Anaesthetic experience essential.
May be required to give Lectures to the Nursing
Staff.

Salary £100 per annum, with board, residence, &c.,
in the Hospital. Four weeks' holiday allowed per
annum and a Locum provided.

This Hospital is approved by the University of
London for the purposes of the M.D. and M.S.
Examinations.

This Hospital is a Section of the Central Military
Hospital at Chatham, and is being largely used for
the wounded. Extra beds have been provided. At
the present juncture, to avoid undue pressure, the
cases, both Medical and Surgical, are equally divided
between the two Residents, the Casualty work also
being shared.

Applications, with certificate of registration and
copies of testimonials, to be sent to the under-
signed as soon as possible.

J. J. WEBB, Secretary.

County Borough of WARRINGTON.

APPOINTMENT OF ASSISTANT MEDICAL
OFFICER OF HEALTH.

Applications are invited from duly qualified
medical practitioners (men or women) for the above
named position. The person appointed shall devote
the whole of his (her) time to the duties of the office,
and carry out, under the supervision of the Medical
Officer of Health, the inspection of School Children,
Bacteriological work, and such other Public Health
work as may be directed. Commencing salary £300
per annum.

Applications, accompanied by copies of not less
than three recent testimonials, to be forwarded to
the undersigned not later than Monday, 11th
January, 1915.

Health Department, G. W. N. JOSEPH,
Warrington. Medical Officer of Health.

St. George's Hospital, Hyde Park Corner, S.W.

Applications are invited for the post of SURGICAL
REGISTRAR. Candidates must be registered
Medical Practitioners, and preference will be given
to those possessing the F.R.C.S. Eng. Diploma.
Salary £200 per annum. Particulars of the duties
can be obtained on application to the Dean of the
Medical School. Applications, accompanied by copies
of three testimonials, should be sent to the under-
signed by Saturday, January 2nd, 1915.

HENRY WINGROVE, Secretary.

The Gloucestershire Royal INFIRMARY AND EYE INSTITUTION. (140 beds.)

ASSISTANT HOUSE SURGEONCY. Candi-
dates must be registered, and possess a medical and
surgical qualification.

The appointment is for six months, which may be
extended for similar periods by re-election from time
to time.

Remuneration at the rate of £80 per annum, with
board, residence and washing.

Applications, stating age, and accompanied by
testimonials, to be forwarded to the Secretary on or
before Wednesday, the 30th December.

The elected candidate will be required to enter
upon his duties at once.

This appointment is open to gentlemen only.
HENRY P. PIKE, Secretary.
Gloucester, December 9th, 1914.

Miller General Hospital for SOUTH EAST LONDON, Greenwich Rd., S.E.

SENIOR HOUSE SURGEON required. The
appointment is for six months at a salary of £100
per annum; board, residence, and laundry being pro-
vided. Applications from women candidates will be
considered.

Applications, stating age, qualifications and
experience, with copies of three recent testimonials,
to be sent to the undersigned.

ERNEST MARKS,
November 16th, 1914. Assistant Secretary.

City and County of Newcastle-upon-Tyne.—EDUCATION COMMITTEE.

Applications are invited for positions as whole time ASSISTANT SCHOOL MEDICAL OFFICERS (one man, one woman). Salary £300 per annum, rising by annual increases of £10 to a maximum of £350 per annum, together with £5 per annum for travelling expenses.

Applications to be made on forms which may be obtained from the undersigned, must be returned not later than Monday, the 28th December.

PERCIVAL SHARP,

Education Office, Director of Education,
Northumberland Road, Newcastle-upon-Tyne.

Bridgwater Hospital.

Wanted a HOUSE SURGEON (male or female), unmarried, under 30, fully qualified and registered. Salary at the rate of £125 per annum, with board, lodging and washing. Duties to commence on or about January 11th, 1915.

Applications with copies of not more than three testimonials should be sent to the Honorary Secretary immediately.

EDWARD TREVOR, Hon. Sec.
Bank Chambers, Bridgwater.

Cork Sanatorium.

Applications are invited by the Committee of Management for the position of HONORARY VISITING LARYNGOLOGIST to the above Institution. Particulars of duties may be had from the Resident Medical Superintendent, Sanatorium, Heatherside, Doneraile, Co. Cork.

Applications must be received by the undersigned not later than Thursday, December 31st, 1914.

E. J. MURPHY,

Court House, Cork. Secretary.

Cumberland and Westmorland

ASYLUM, Garlands, Carlisle.

Wanted, JUNIOR ASSISTANT MEDICAL OFFICER, unmarried. Salary £250 with board, lodging, and washing. The appointment is subject to the provisions of the Asylum Officers' Superannuation Act. Apply, stating age, with testimonials, to the Medical Superintendent.

Institution and Infirmary of THE CITY OF LONDON UNION.

ASSISTANT MEDICAL OFFICER.

The Guardians of the Poor of the City of London Union are desirous of receiving applications from candidates to fill the office of Assistant Medical Officer at their Institution and Infirmary, situate at 42, Clifden Road, Lower Clapton, N.E.

No candidate will be appointed unless registered and showing qualification in accordance with the Orders of the Local Government Board in reference thereto. They must be single persons of either sex, and produce testimonials as to character.

The salary is £200 per annum, together with furnished apartments, rations and washing.

The Officer will be appointed subject to the approval of the Local Government Board and the provisions of the Poor Law Officers' Superannuation Act, 1896.

Applications on forms (to be obtained at these Offices), with testimonials, must be sent addressed to me (post paid) on or before the 11th day of January next.

EDWARD R. WOODWARD,

Clerk to the Guardians.

No. 61, Bartholomew Close, 12th December, 1914.

City of Westminster Union.

The Guardians require a SECOND ASSISTANT MEDICAL OFFICER for the Infirmary in the Fulham Road, S.W. Remuneration £160 per annum, rising £10 yearly to £180 per annum, with board, residence and washing. Particulars of the duties may be obtained upon personal application to the Medical Superintendent any day between 12 and 1.30 p.m., or forms of application may be obtained upon forwarding to him a stamped addressed envelope.

Applications to be made to the Medical Superintendent at the Infirmary before Thursday, the 31st December.

5th December, 1914.

City of Westminster Union.

The Guardians require a THIRD ASSISTANT MEDICAL OFFICER for the Infirmary in the Fulham Road, S.W. Remuneration £140 per annum, rising £10 yearly to £160 per annum, with board, residence, and washing. Particulars of the duties may be obtained upon personal application to the Medical Superintendent any day between 12 and 1.30 p.m., or forms of application may be obtained upon forwarding to him a stamped addressed envelope.

Applications to be made to the Medical Superintendent at the Infirmary, before Thursday the 31st December.

9th December, 1914.

Corporation of Newcastle-upon-Tyne. CITY HOSPITAL FOR INFECTIOUS DISEASES.

Wanted immediately a MALE RESIDENT MEDICAL ASSISTANT, who holds a registrable qualification in Medicine and Surgery, and possesses some practical knowledge of Bacteriology. The Hospital contains special pavilions for military cases. Terms £250 per annum, with board, lodging, &c. Applications, stating age, qualifications, and previous experience, with copies of not more than three recent testimonials, to be forwarded to the Medical Officer of Health, Health Department, Town Hall, Newcastle-upon-Tyne.

Croydon General Hospital.

The post of SENIOR HOUSE SURGEON is about to become vacant. Salary £105 per annum, with residence, board and laundry. Candidates must possess medical and surgical qualifications. Applications, stating age, &c., accompanied by copies of three testimonials, to be sent to me at the Hospital.

J. JONES, Secretary.

London Road, Croydon, 16th Dec., 1914.

King Edward VII's Hospital, Cardiff (CARDIFF INFIRMARY).

General Hospital: 275 Beds—100 of which are occupied by wounded soldiers.

TWO HOUSE SURGEONS required. Candidates must be registered in Medicine and Surgery under the Medical Act. The duties include the administration of Anesthetics. The appointment will be for six months, subject to renewal. Salary at the rate of £140 per annum each, with board, residence and laundry.

Applications endorsed "House Surgeon," stating age, qualifications, &c., with copies of recent testimonials, should be sent to the undersigned, from whom further particulars may be obtained.

LEONARD D. REA,

Secretary and Gen. Supt.

Kent County Asylum, Maidstone.

MALE JUNIOR ASSISTANT MEDICAL OFFICER WANTED.

Candidates must be fully qualified, registered, and unmarried.

Salary £250 per annum, with full board, furnished quarters, attendance, coal, gas, and washing.

Applications, stating age, qualifications, &c., accompanied by not more than three testimonials, to be sent at once, addressed Medical Superintendent, Asylum, Maidstone.

The appointment will be made subject to the provisions of the Asylums Officers' Superannuation Act, 1909.

Notts. County Council.

APPOINTMENT OF RESIDENT MEDICAL OFFICER at the RANSOM SANATORIUM, Sherwood Forest, Mansfield.

Applications are invited from duly qualified and registered medical practitioners (either male or female) for the above post. Salary £200 per annum, with board, residence, and laundry in the Sanatorium. Applicants should have some knowledge of Tuberculin Treatment, and will be required to take charge of the Tuberculosis Laboratory in the Sanatorium. The person appointed will be expected to enter on the duties of the office early in April, 1915.

Applications, stating age (which should not exceed 40 years), qualifications, and previous experience, must be accompanied by copies of not more than three recent testimonials, and must be received by me not later than the afternoon of Thursday, the 31st day of December, 1914.

By order, H. HAMPTON COPNALL,
Shire Hall, Clerk of the County Council.
Nottingham, December, 1914.

Nottingham General Hospital.

Wanted, a SENIOR HOUSE PHYSICIAN (lady or gentleman). Salary £120 per annum, with board, residence, and laundry in the hospital.

Applications, stating age, with testimonials, to be addressed to the Secretary.

By order, E. M. KEELY, Secretary.
October 3rd, 1914.

Worcester General Infirmary.

The office of RESIDENT MEDICAL OFFICER will shortly be vacant. Ladies and Gentlemen wishing to offer themselves as candidates are requested to send copies of recent testimonials (not more than four), addressed to the Secretary at once. Candidates must possess a medical and surgical qualification, and be registered under the Medical Act. Salary £150 per annum, with board, residence and washing. A personal canvass of the Committee is prohibited.

By order of the Executive Committee.
E. J. HOLLAND, Secretary.

Worcester General Infirmary,

22nd December, 1914.

North Riding of Yorkshire COUNTY COUNCIL.

EDUCATION COMMITTEE.

TEMPORARY ASSISTANT SCHOOL MEDICAL OFFICER.

Applications are invited for the post of Temporary Assistant School Medical Officer.

The applicants, limited to males, must be legally qualified and registered and should have had experience in Diseases of Children and Diseases of the Eye and Ear.

The candidate appointed will be required to devote the whole of his time to the service of the Committee, to reside at such place as may be approved by the Committee, and to undertake such duties in connection with School Medical work as the Secretary or School Medical Officer may direct.

The salary will be at the rate of £300 per annum with a fixed allowance in addition to cover all expenses except stationery and postage.

Applications, accompanied by copies of three recent testimonials, to be submitted not later than 31st December, 1914, to the Secretary, Education Department, County Hall, Northallerton.

Stoke-upon-Trent Union.

APPOINTMENT OF ASSISTANT RESIDENT MEDICAL OFFICER.

The Guardians of the Poor of the above-named Union invite applications (male or female) for the appointment of an Assistant Resident Medical Officer for their Institution and Hospital, situate at London Road, Newcastle, Staffs. The Institution has beds for 1,289 inmates (present number of inmates 1,000), 447 of which are in Hospital, Maternity, and Isolation Wards, and 180 in Lunacy Wards; possesses an up-to-date Operating Theatre, and is a Training School for Nurses. Further particulars will be furnished upon application.

The appointment will be subject to the approval of the Local Government Board.

Salary £200 per annum inclusive, with rations, furnished apartments, and washing. No extra fees.

Candidates must be single, duly qualified registered medical practitioners, and the lady or gentleman appointed must devote the whole of their time to the duties of the office.

Applications, stating age, qualifications, and experience, with copies of not more than three recent testimonials, to be sent to the undersigned not later than the 30th day of December, 1914.

T. WOOD, Clerk to the Guardians.

Union Offices, Stoke-on-Trent, 9th December, 1914.

The Royal Infirmary, Sunderland.

Wanted, SENIOR RESIDENT MEDICAL OFFICER (SURGEON), and TWO JUNIOR HOUSE SURGEONS. Candidates must be duly qualified and registered, and if applicants for the Senior Appointment, have had some previous hospital experience. Salaries: Senior £150, Juniors £120, per annum, with board, residence, and laundry. There are 212 beds for patients.

Applications, stating age, with copies of three recent testimonials, to be sent to the undersigned. The successful candidates to enter upon their duties so soon as may be conveniently arranged.

THOMAS ROBINSON, Secretary.

December 10th, 1914.

The Royal Infirmary, Sheffield.

HOUSE SURGEON and ASSISTANT HOUSE PHYSICIAN.

Wanted, two Male Resident Medical Officers for the above posts. There are 9 Residents. Salary £100 per annum, with board and residence.

Applications, with copies of testimonials to be sent immediately to

JNO. W. BARNES, Secretary.

Board Room, 15th December, 1914.

Ingham Infirmary and South SHIELDS AND WESTOE DISPENSARY.

Wanted, JUNIOR HOUSE SURGEON (male). Salary £115 per annum, with residence, board and washing. No out visiting. Candidates must hold registered qualifications in medicine and surgery. The appointment will be terminable by one month's notice. Applications, stating age and accompanied by copies (which will not be returned) of recent testimonials, to be sent to the undersigned from whom further particulars may be obtained.

JOHN POTTER, Secretary.

Ingham Infirmary, South Shields.

City of Birmingham Mental HOSPITAL, Rubery Hill, Birmingham.

Wanted JUNIOR ASSISTANT MEDICAL OFFICER (female). Salary £200 per annum, with furnished apartments, board, laundry, &c. Applications with copies of three testimonials to be sent to the Medical Superintendent of the Mental Hospital.

APPOINTMENTS.—Important Notice.

(a)—British Islands.

Medical Practitioners are requested not to apply for any appointment referred to in the following table without having first communicated with the Medical Secretary of the British Medical Association, 429, Strand, London, W.C.

Town or District.	Town or District.	Town or District.
CONTRACT ENGLAND.	PRACTICE.	WALES (continued).
COVENTRY. (As regards Dispensary Appointments.)	BARGOED and DISTRICT. (Sick and Medical Aid Society.)	NEATH AND DISTRICT. (Medical Aid Society.)
FOREST OF DEAN. (Medical Aid Associations.)	BLAINA. (Blaina and District Medical Aid Association.)	OAKDALE, MON. (Medical Officer for Model Village.)
PLYMOUTH. (Medical Aid Institute.)	BRITON FERRY. (Workmen's and General Institution for Medical and Surgical Treatment.)	POOR LAW ENGLAND.
READING. (Amalgamated Friendly Societies' Medical Association.)	CLYDACH-ON-TAWE, YSTALYFERA, YSTRADGYNLAIS, and SWANSEA VALLEY. (Medical Aid Associations.)	BURNLEY UNION. (District Medical Officer.)
SOUTHAMPTON. (Friendly Society Appointments.)	EASTERN VALLEYS, MONMOUTHSHIRE. (Workmen's Medical Association.)	POST OFFICE APPOINTMENT. ENGLAND.
WALES.	GARW VALLEY. (Medical Aid Society.)	GENERAL POST OFFICE. (Female Assistant on Headquarters Medical Staff.)
ABERCRAVE. (Medical Aid Association.)	GORSEINON DISTRICT. (Medical Aid Society.)	SCHOOL APPOINTMENT. SCOTLAND.
ABERTILLERY. (Colliery Appointment.)	LLWYNPIA, GLAMORGAN. (Colliery Appointments.)	COUNTIES OF ROXBURGH and SELKIRK. (School Medical Officer.)
		TUBERCULOSIS APPOINTMENTS. ENGLAND.
		NOTTS. COUNTY COUNCIL. (Tuberculosis Officer.)
		WORCESTERSHIRE COUNTY COUNCIL. (Assistant Tuberculosis Officer.)

(b)—Colonial.

Medical Practitioners are requested not to apply for any appointment referred to in the following table without having first communicated with the Honorary Secretary of the Division or Branch named in the second column, or with the Medical Secretary of the British Medical Association, 429, Strand, London, W.C.

Town or District.	Hon. Sec. of Division or Branch.	Town or District.	Hon. Sec. of Division or Branch.	Town or District.	Hon. Sec. of Division or Branch.
NATAL. (South African Railways Sick Fund.)	Dr. A. D. McKENZIE (Hon. Sec., Natal Coastal Branch), "Glenlyon," Musgrave Rd., Durban.	QUEENSLAND. (Brisbane Associated Friendly Societies and Australian Natives Association.)	Dr. A. GRAHAM BUTLER (Hon. Sec., Queensland Branch), B.M.A. Buildings, Adelaide Street, Brisbane.	VICTORIA. (All Friendly Society Lodge Appointments.)	Dr. STEWART W. FERGUSON (Hon. Sec., Victorian Branch), 34, Collins Street, Melbourne, Victoria.
NEW SOUTH WALES. (All Friendly Society Appointments.) (Also GOULBURN and CASINO.)	Dr. R. H. TODD (Hon. Sec., Sydney and New South Wales Branch), Northfield Chambers, Philip Street, Sydney.	SOUTH AUSTRALIA. (Friendly Societies' Dispensaries.)	Dr. H. F. NEWLAND (Hon. Sec., South Australian Branch), 3, North Terrace, Adelaide, S. Australia.	WESTERN AUSTRALIA. (Hospital Appointments.)	Dr. C. W. I. WOODS, (Hon. Sec., West Australian Branch), 230, St. George's Terrace, Perth, W.A.
ORANGE RIVER COLONY, SOUTH AFRICA.	Dr. C. H. BIDWELL, (Hon. Sec., Orange Free State and Basuto-land Branch), P.O. Box, 24, Blomfontein.	TRANSVAAL.	Dr. J. W. BREBNER, (Hon. Sec., Witwatersrand Branch), P.O. Box 5039, Johannesburg.		

Address: 429, Strand, W.C.,
December 23rd, 1914.

By order of the Council of the British Medical Association.

ALFRED COX, Medical Secretary.

Lowestoft and North Suffolk HOSPITAL.

Applications are invited from ladies and gentlemen for the appointment of HOUSE SURGEON. Candidates must be unmarried, under thirty years of age, fully qualified, and on the Medical Register.

Salary at the rate of £150 per annum, with board, residence, and laundry.

The appointment will be determinable on either side at three calendar months' notice.

Applications, with copies of not more than three testimonials, to be received by me on or before the 5th day of January, 1915.

W. BRYAN FORWARD, Clerk.

148, London Road North,
Lowestoft, 15th December, 1914.

Royal Cornwall Infirmary, Truro.—(52 Beds.)

HOUSE SURGEON, male or female, unmarried, required. Salary £150, rooms, board and washing.

Apply, with copies of three recent testimonials to Secretary, of whom further particulars may be observed.

Great Yarmouth Hospital. (72 Beds.)

Patients treated during the year:—In-patients 546, Out-patients 3,632, Operations in Theatre 247, Minor Operations in Out-patients Department 314. HOUSE SURGEON (Male), unmarried, required at once. Salary £200 per year, with board, lodging and washing. Will be required to deliver lectures to probationer Nurses.

Applications, to be accompanied by not more than four testimonials, to be sent on or before noon on Monday, the 4th January, 1915, to

RICHARD F. E. FERRIER,

16, South Quay, Great Yarmouth. Hon. Secretary.

Rochdale Infirmary and DISPENSARY. (70 Beds.)

Wanted, a JUNIOR HOUSE SURGEON (either sex, unmarried). Salary £110 per annum, with board, residence, and laundry. No outside visiting. Applications, with testimonials, stating age, &c., to be sent to the undersigned, endorsed "House Surgeon."

Copies of rules will be forwarded on application.
T. ELYN KERSHAW, Secretary.

National Hospital for Diseases OF THE HEART, Westmoreland Street, W.

RESIDENT MEDICAL OFFICER (male or female). The Committee of Management invites application for the post of Resident Medical Officer (male or female). The appointment is for a period of six months, but may be renewed for a further period of six months. Salary at the rate of £80 per annum with board, residence and washing. Candidates must be duly registered Medical Practitioners; they are not required to call upon the General Staff, but will be expected to attend the meeting of the Medical Committee.

Applications, stating age and accompanied by six copies of three recent testimonials, should be addressed to me immediately.

ROBERT G. E. WHITNEY, Secretary.

Borough Hospital, Birkenhead.

Wanted, JUNIOR HOUSE SURGEON. Salary £100 per annum, with board and laundry. Duties include out-patients, casualties, and anaesthetics. Apply to Secretary at the Borough Hospital.

West Bromwich and District HOSPITAL.

(86 Beds; Out-patient attendances 36,000.)

Wanted HOUSE SURGEON and ASSISTANT HOUSE SURGEON for this Institution. Candidates must be doubly qualified, duly registered and unmarried. (Ladies not eligible.)

Salary: House Surgeon, £150 per annum; Assistant House Surgeon, £120 per annum, with residence, board and laundry.

Applications, endorsed "House Surgeon" or "Assistant House Surgeon," as the case may be, stating age, qualifications and previous experience, and accompanied by copies of three recent testimonials, must be sent to the Hon. Secretary, THOS. FOLEY BACHE, Esq., Churchill House, West Bromwich, immediately.

By order of the Board,

FRANK I. HANCOCK, Secretary.

Salisbury Infirmary.

Wanted, an ASSISTANT HOUSE SURGEON (having charge of the Medical beds). Salary £75 per annum, with apartments, board, lodging, and washing. Candidates must be unmarried, fully qualified and registered.

All applications, with testimonials, to be sent to the undersigned, of whom the rules relative to the duties may be had on application.

The duties will commence from the date of appointment. Canvassing by or on behalf of the candidates will disqualify.

S. B. SMITH, Secretary.
Dated the 8th December, 1914.

Second Assistant Medical

OFFICER required. Salary £250, rising £10 per annum, to £300 per annum, with furnished apartments, board, laundry and attendance.

Applications, stating qualifications, to the Medical Superintendent, WEST SUSSEX COUNTY MENTAL HOSPITAL, Chichester.

Wanted by the Jharia Board

OF HEALTH for the JHARIA MINING SETTLEMENT, Bihar, India, a CHIEF SANITARY OFFICER on a pay of Rs. 1200 (£80), rising to Rs. 1500 (£100) a month with a free house or allowance in lieu thereof. The leave rules will be the same as those for employees of District Boards in Bihar and Orissa. Travelling allowance at 1st class Government rates will be given. Only fully qualified medical men possessing a European Diploma of Public Health with previous experience of sanitary work need apply. Applicants must be under the age of 45. The selected candidate will be expected to sign a contract of employment for five years terminable at any time by either party on six months' notice. He should join his appointment at once. If in England he will be given a free passage. The appointment is subject to the approval of Government in whom the power of appointment is vested under the Act. Applications will be received by the undersigned up to 15th February, 1915.

S. R. HIGNELL, I.C.S.,

Deputy Commissioner of Manbhum and
Chairman of Jharia Board of Health.
Purulia, B.N. Ry., Bihar and Orissa, India.

Northamptonshire County COUNCIL EDUCATION COMMITTEE.

ASSISTANT SCHOOL MEDICAL OFFICER.

The Education Committee are about to appoint a temporary Assistant School Medical Officer. Subject to satisfactory service the appointment will be for the duration of the War.

A salary of £25 per month is offered, and in addition travelling expenses will be paid.

A statement of the duties and conditions attaching to the appointment can be obtained on application to the County Education Offices, Northampton.

Applications, together with not more than three recent testimonials, must be lodged with the undersigned not later than Thursday, 31st December, 1914.

By order of the Committee,

J. L. HOLLAND, Secretary for Education.

Kent County Asylum,

Charlham, near Canterbury.

JUNIOR ASSISTANT (3rd) MEDICAL OFFICER (male) required. Salary commencing at £250, with furnished quarters and attendance, coal, gas, milk, garden produce, washing and board. The appointment is subject to the provisions of the Asylum Officers' Superannuation Act. Application, stating qualifications, etc., with copies of 3 recent testimonials to Medical Superintendent.

Royal Waterloo Hospital for CHILDREN AND WOMEN, S.E.

There is an immediate vacancy at this Hospital for 1 RESIDENT MEDICAL OFFICER for the duration of the War only. Salary at the rate of £150 per annum, with board and washing. Applications should be sent, with copies of 3 recent testimonials, to the Secretary at the Hospital.

Royal Infirmary, Preston.

Wanted at once an ASSISTANT RESIDENT MEDICAL AND SURGICAL OFFICER. Beds 138, with Out-patient Department, X-Ray and Electrical Department and Pathological Laboratory.

Salary £120 per annum, with board, residence and laundry. No home visiting.

Applications, stating age, qualifications and experience, together with copies of testimonials, to be sent to the undersigned, from whom further particulars of the appointment may also be obtained.

WALTER DAVIES, Secretary.

5, Winckley Street, Preston.

Swansea General and Eye HOSPITAL (161 Beds.)

HOUSE SURGEON wanted. Salary £125 per annum, with board, washing, and attendance. Candidates, who must be fully qualified, are requested to send their applications, stating age, experience, and qualifications, with three testimonials (typewritten copies preferred), to the undersigned.

W. D. HUGHES, Secretary.

The Guest Hospital, Dudley (105 beds.)

Wanted an ASSISTANT HOUSE SURGEON, qualified. Salary £100 per annum, with residence, board, and washing.

Appointment for six months. Applications, stating age and nationality, and accompanied by not more than six testimonials, to be sent to the Secretary at the Hospital, at once.

North Lonsdale Hospital, Barrow-in-Furness.

Wanted at once MALE HOUSE SURGEON. Salary £150 per annum with residence, board and laundry. Applications, accompanied by not more than three recent testimonials, to be sent to the Secretary.

Warrington Infirmary and DISPENSARY.

The Board of Management of this Voluntary Hospital (which is one of the best equipped in Lancashire and serves a population of 100,000, and at which, consequently, plenty of experience is to be obtained) invite applications for the post of SENIOR HOUSE SURGEON.

Salary commencing at the rate of £200 per annum, with board, apartments and laundry.

Candidates must be registered in medicine and surgery and have had previous hospital experience.

Applications, stating age, with copies of three recent testimonials, should be sent to reach the undersigned as early as possible, as the vacancy has arisen owing to the late Resident Surgeon having volunteered and been called up for active service.

J. H. J. HAMPSON, Secretary.

Royal Halifax Infirmary.

Wanted a SECOND HOUSE SURGEON (unmarried) who must be fully qualified and registered. Salary £120 per annum, with residence, board and washing provided.

Also wanted a THIRD HOUSE SURGEON (unmarried), who must be fully qualified and registered. Salary £100 per annum, with residence, board and washing provided.

The Infirmary contains 150 Beds. There is a large Eye, Ear and Throat Department.

Particulars of the duties, &c., may be obtained from the undersigned, to whom applications, with copies of testimonials, should be sent.

OATES WEBSTER,

Royal Halifax Infirmary, Secretary.
Halifax, October 21st, 1914.

Beckett Hospital and DISPENSARY, Barnsley.

SECOND HOUSE SURGEON required at once, who would be eligible for the appointment as Senior House Surgeon when the post falls vacant. Must have a medical and surgical qualification in the United Kingdom. Must be unmarried and under 30. New Eye and X-Ray Department. 110 beds, 50 now occupied by wounded. Salary £100, with apartments, board and laundry provided.

Applications and testimonials should be sent to the undersigned at once.

R. F. PAWSEY, Honorary Secretary.
8, Regent Street, Barnsley,
23rd November, 1914.

Cancer Hospital (Free), Fulham Road, London, S.W.

The Committee are prepared to receive applications for the post of SURGICAL REGISTRAR. Candidates must be fully qualified. Honorarium £100 per annum. Copies of the Rules can be obtained from the Secretary.

Applications, accompanied by copies only of three testimonials, must reach the Secretary not later than noon Tuesday, 5th January, 1915.

FRED. W. HOWELL, Secretary.

Royal Gwent Hospital, Newport, Mon.

HONORARY MEDICAL OFFICER TO THE EAR, NOSE AND THROAT DEPARTMENT.

The Board of Directors invite applications for the post of Honorary Medical Officer to the Ear, Nose and Throat Department now about to be formed.

Applications, stating qualifications and experience should be sent to the undersigned on or before Monday, January 9th, 1915.

Canvassing is prohibited.

J. K. MILLWARD,
Hospital Offices, Secretary-Superintendent.
Newport, Mon., December 13th, 1914.

Royal Gwent Hospital.

(126 Beds.) Wanted, RESIDENT MEDICAL OFFICER. Registered Medical and Surgical qualifications. Salary at the rate of—first six months £100 per annum; second six months £125 per annum, third six months £150 per annum, with board, residence and laundry (no stimulants provided). There are three positions to be occupied during the 18 months. The offices are as follows:—Casualty Officer, House Physician and House Surgeon. Applications, stating age and qualifications, together with copies of three recent testimonials to be sent to the undersigned.

J. K. MILLWARD,

Secretary-Superintendent.
Royal Gwent Hospital, Newport, Mon.

Bedford County Hospital.

Wanted an ASSISTANT HOUSE SURGEON, unmarried (male) to act as House Surgeon. Candidates must be fully qualified in medicine and surgery. Salary £100 per annum, with board, lodging and laundry.

This hospital is approved by the University of London for the purposes of the M.D. and M.S. Examinations.

Applications with particulars and 3 recent testimonials must be sent to

BEAUCHAMP WADMORE, Secretary.
December 14th, 1914.

Manchester Education COMMITTEE.

Wanted an ASSISTANT SCHOOL MEDICAL OFFICER, woman (unmarried). Salary £300 per annum, rising by annual increments of £25 to £450 per annum, together with £10 per annum for travelling expenses. Particulars of duties may be obtained by sending stamped addressed envelope to the undersigned. All applications must be received not later than January 9th, 1915.

SPURLEY HEY,

Education Offices, Director of Education.
Deansgate, Manchester. 12th Dec., 1914.

Noble's Hospital, Douglas,

Isle of Man (55 Beds; opened 1912; complete X-Ray Department, equipped under the supervision of Dr. HALL EDWARDS of Birmingham).

The Committee invite applications for the post of RESIDENT HOUSE SURGEON. Candidates must be single, have double qualifications, and be registered under the Medical Act. The duties, in addition to ward and dispensary work, will comprise some visiting of patients at their own homes.

Salary £150 per year, with board and laundry.

Testimonials as to professional ability, &c., to be sent to me on or before 31st December, 1914. The candidate appointed will be required to commence his duties as soon as possible.

D. H. ROTHWELL, Secretary.

16, Athol Street, Douglas, Isle of Man.

Corporation of Birmingham.

YARDLEY ROAD SANATORIUM (169 Beds)
and THE ANTI-TUBERCULOSIS CENTRE,
Birmingham.

Wanted fully qualified and registered THIRD ASSISTANT MEDICAL OFFICER for the above Institutions.

Salary £200 per annum, with board and residence.

Applications, stating age, general and Tuberculosis experience, with copies of three testimonials (terms of appointment, 3 months' notice on either side), to the Medical Superintendent, City Sanatorium, Yardley Road, Birmingham.

West Riding of the County OF YORK.

SCALEBOR PARK ASYLUM,
Burley-in-Wharfedale.

Wanted, ASSISTANT MEDICAL OFFICER. Salary £250 per annum, with furnished rooms, board, attendance, and washing.

The appointment will be made subject to the provisions of the Asylums Officers' Superannuation Act, 1909. Or LOCUM TENENS for the winter months. Salary £5 5s. per week. Applications, with copies of three recent testimonials, to be sent to the Medical Superintendent.

Leicester Royal Infirmary.

ASSISTANT RESIDENT MEDICAL OFFICERS.

The Committee desire it to be known that they are prepared to consider applications from Lady Doctors for two of the Assistant Resident Posts in the Institution, and lady candidates are invited to send in their applications to the undersigned forthwith, from whom further information may be obtained. Appointments for six months with board and apartments.

HARRY JOHNSON,
15th Dec., 1914. House Governor and Secretary.

Leicester Royal Infirmary.

OPHTHALMIC HOUSE SURGEON and
ASSISTANT HOUSE PHYSICIAN (joint post).
TWO ASSISTANT HOUSE SURGEONS.

Vacancies have arisen in these three posts, and applications are invited therefore. Salaries at the rate of £100 per annum, with a bonus of £3 per calendar month during the continuance of the War, with board, apartments and washing. Applications to be made to the undersigned forthwith.

HARRY JOHNSON,
15th Dec., 1914. House Governor and Secretary.

Birmingham Union.

MEDICAL STAFF (Male).

The Guardians invite applications from duly qualified medical men for the following vacancies at their Institutions:

DUDLEY ROAD INFIRMARY.

SECOND ASSISTANT MEDICAL OFFICER
at a commencing salary at the rate of £210 per annum.

THIRD ASSISTANT MEDICAL OFFICER at
a commencing salary at the rate of £170 per annum.

FOURTH ASSISTANT MEDICAL OFFICER
at a commencing salary at the rate of £160 per annum.

SELBY OAK INFIRMARY.

ASSISTANT MEDICAL OFFICER at a commencing salary at the rate of £180 per annum.

Each of the above appointments are residential ones, including apartments, rations, laundry and attendance.

The salary and the assessed value of the emoluments are in each case subject to a deduction of £2 per cent under the Poor Law Officers' Superannuation Act, 1896.

The gentlemen appointed to the posts will be required should occasion arise to assist at any of the other Institutions under the control of the Board.

Applications, stating which post is applied for and age and experience, together with copies of recent testimonials should be sent to the Chief Medical Officer, F. W. ELLIS, F.R.C.S., M.D., Dudley Road Infirmary, Birmingham.

R. J. CURTIS, Clerk to the Guardians.
Union Offices, Birmingham, 15th December, 1914.

Hull City Asylum.

Wanted JUNIOR ASSISTANT MEDICAL OFFICER (lady). Salary £200 per annum, with board, lodging and washing.

Applications addressed to the Committee of Visitors, stating age and experience, together with copies of not more than three recent testimonials, to be sent to the Medical Superintendent at the Asylum, Willerby, near Hull, before the 6th day of January, 1915.

ST. JOHN'S HOUSE.

Trained and experienced Medical, Surgical, Maternity, NURSES and MASSEUSES can be obtained by application, personally or by letter, to the Sister Superior, 12, Queen Square, Bloomsbury.

Telephone No. 5099 Central (P.O.).
Telegraphic Address: "Private Nurses, London."

UNDER MEDICAL SUPERVISION.

MALE NURSES TEMPERANCE CO-OPERATION

LTD.

LONDON 10, THAYER STREET.

MANCHESTER SQ., W.

BIRMINGHAM 75, HAGLEY ROAD.

MANCHESTER 235, BRUNSWICK ST.

(FACING OWENS COLLEGE)

EDINBURGH 7, TORPHICHEN ST.

ALL NURSES ARE FULLY INSURED AGAINST ACCIDENT.



Trained Male Nurses and Valet
Attendants for Mental, Medical,
Travelling, and all cases.

TERMS: £1 16 6 to £3 3 0

Telegrams:

ASSUAGED, LONDON.
ASSUAGED, BIRMINGHAM.
ASSUAGED, MANCHESTER.
ASSUAGED, EDINBURGH.

Telephones:

London: 538 PADDINGTON.
Birmingham: 2106 MIDLAND.
Manchester: 4699 CENTRAL.
Edinburgh: 2715 CENTRAL.

PLEASE ADDRESS ALL COMMUNICATIONS-

W. WALSHE, Secretary.

THE MENTAL NURSES' CO-OPERATION.

49, Norfolk Square, Hyde Park, London, W.
Telephone: ESTAB. 1907. Telegraphic Address:
6533 Paddington. Nursental, London.
Fully trained and experienced Nurses for MENTAL,
NERVOUS, and MASSAGE CASES. Supplied
immediately. All nurses insured under the
Employers' Liability Act of 1906.
Apply to Miss JEAN HASTIE, Superintendent.

**THE RETREAT, YORK,
TRAINED NURSES' DEPARTMENT.**

Staffed by Nurses who have been trained for four years
in the Retreat, and conducted upon a profit-sharing
basis. Mental and Nervous cases only undertaken.
Terms from Two to Three Guineas weekly. Trained
Male Nurses are also available. Terms £2 10s. weekly.
Apply, MATRON, Retreat, York. Nat. Tel. 113.

GENERAL 5, MANDEVILLE PLACE,

Established 1862, at Henrietta Street, Covent Garden.
Thoroughly experienced Hospital-trained NURSES
supplied at a moment's notice being the Home.
Also
Specially trained NURSES for Mental Cases worked
under the system of Co-operation. Apply to the
SUPERINTENDENT.
Telephone: Mayfair 115.
Telegraphic Address: "Nutrix Wesdo, London."

**ASSOCIATED
MALE NURSES & MASSEURS**

TRAINED at the NATIONAL HOSPITAL
Fully trained Male Nurses supplied at the shortest
notice. Apply Secretary, A. CHURMAN & Co., Ltd.,
49, Regent Street, London, W.1.
Telephone: 4999.

**ST. LUKE'S HOSPITAL,
OLD STREET, LONDON.**

TRAINED NURSES for Mental and Nervous
Cases can be had immediately.
Apply, MATRON. Telegrams: "Envoy, Finsquare,
London." Telephone 5608 Central.

Telephone: Mayfair 7070.
Telegrams: Firths Association, London.

**THE LONDON ASSOCIATION
OF NURSES,**

123, NEW BOND STREET, W.

Hospital Trained Nurses, experienced in
Private Nursing, supplied for every kind
of illness. Also Mental and Male Nurses.
Apply, LADY SUPERINTENDENT.

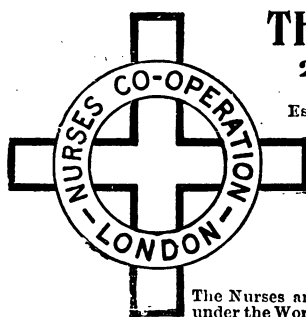
**THE NURSES' CO-OPERATION,**

22, Langham Street, Portland Place, W.

FOUNDED 1891.

INCORPORATED 1891.

Established to secure to Nurses the full remuneration for their work and to supply

FULLY-TRAINED HOSPITAL

MEDICAL
SURGICAL
MENTAL
MATERNITY
FEVER
CHILDREN'S
MASSAGE.

NURSES.

To work under medical supervision.

The Nurses are fully insured by the Co-operation against the Employers Liability
under the Workmen's Compensation Act, 1906.—Miss HOADLEY, Lady Superintendent

Telegraphic Address: "Aprons, London."

Telephone 6742 and 6743 Mayfair.

TEMPERANCE MALE NURSES CO-OPERATION LTD.

TELEGRAMS:
Tactear, London.
Tactear, Manchester.
Surgical, Glasgow.
Tactear, Dublin.

TELEPHONES:
London, 1277 Mayfair.
Manchester, 5213 Central.
Glasgow, 477 Central.
Dublin, 531 Ballsbridge.

Superior trained Male Nurses for Medical, Surgical, Mental, Dipsomania, Travelling and all cases. Nurses reside on the premises, and are always ready for urgent calls, Day or Night. Skilled Masseurs and good Valet Attendants supplied. All
Terms from £1 16 6. Nurses insured against accident. M. D. GOLD, Secretary.

LONDON: 43 NEW CAVENDISH STREET, W.
MANCHESTER: 176, OXFORD ROAD.
GLASGOW: 28 WINDSOR TERRACE.
DUBLIN: 47 MESPILE ROAD.

London Hospital Private
NURSING STAFF.—TRAINED NURSES
for Adults and Children for Medical, Surgical,
Maternity, or Massage Cases can be had immediately.
Apply Matron, London Hospital, Whitechapel.
Telephone: No. 5020 Avenue.
The nurses on the private staff return to the
wards between their cases after sufficient rest, so
that their work and knowledge are kept thoroughly
up to date.

MILDMAY NURSING INSTITUTION,
9 & 10, NEWINGTON GREEN, N.
Fully-trained NURSES for Medical, Surgical,
Maternity, and Fever Cases to be had immediately
on application to the Superintendent.
Telegraphic Address: "NURSING, LONDON."
Telephone No. 141 Dalston.

**York Road (General Lying-
IN) HOSPITAL,** Lambeth, S.E.—Established
1765. Patrons, H.M. THE QUEEN and H.M. QUEEN
ALEXANDRA. Pupils MIDWIVES specially pre-
pared for the Central Midwives Board Examination.
Hospital and District Training. Lectures and
Tutorial Classes by the Physicians, &c. Three
months' Course for Monthly Nurses. Certificates
given. Prospectus on application to the MATRON.
Telephone, 794 Central.

Telephone: 2437 PADDINGTON.
Telegrams: ASSISTIAMO, LONDON."

MALE NURSES' ASSOCIATION

29, YORK ST. (late 23, York Place),
BAKER STREET, LONDON, W.
ESTABLISHED 12 YEARS.

Careful and reliable Male Nurses sent out,
at moderate fees, for all cases, day or night.
Masseurs supplied by the hour or week.
W. GUTTERIDGE, Superintendent.
W. J. HICKS, Secretary.

THE MANCHESTER CLERICAL, MEDICAL AND SCHOLASTIC ASSOCIATION, LTD.

The oldest MEDICAL Agency in Manchester.
8, KING STREET.

Telegraphic Address: "STUDENT, MANCHESTER."
TRANSFERS and PARTNERSHIPS arranged, and
Investigations, Variations, &c., undertaken.
ASSISTANTS & LOCUM TENENS SUPPLIED.
PRACTICES for sale. Particulars on application.

LEE & MARTIN

(THE BIRMINGHAM MEDICAL AGENCY)
93, HALL ROAD, HANDSWORTH, BIRMINGHAM.

TELEGRAMS: "LOCUM, BIRMINGHAM." 191, Northern, B'ham.

Transfers of Practices and Partnerships arranged
(A large number of purchasers always on the books.)
"LOCUMS" AND ASSISTANTS SUPPLIED AT
SHORT NOTICE.
OFFICE ALWAYS OPEN.

REYNOLDS & BRANSON, LTD.

Established 1816.

Medical Transfer Agents.
LEEDS.

Telegrams: "REYNOLDS, LEEDS."

Arnold & Sons MEDICAL

TRANSFER DEPARTMENT.

PRACTICES transferred
PARTNERSHIPS arranged.

LOCUM TENENS,
ASSISTANTS & DISPENSERS
provided.

Giltspur Street, London, E.C.

SPECIAL NOTICE.

The **LISTS** of the following
Medical Agents, viz.:—

Dr. J. FIELD HALL

(FIELD HALL Limited)

HERBERT NEEDES

J. C. NEEDES

PEACOCK & HADLEY

PERCIVAL TURNER

THE MEDICAL AGENCY

(J. A. REASIDE)

will appear in alternate weeks
in the **BRITISH MED. JOURNAL.**

Dr. Johnson's Professional

Agency,

21, MOORGATE STREET, E.C.

Phone: London Wall 1404.

Telegrams: "Sundown, Ave, London."

Reliable Assistants and Locums
supplied at shortest notice.

COVERS FOR BINDING

Vols. I. and II. of the **BRITISH
MEDICAL JOURNAL** for 1913 can
be had, price 2s.; by parcel post
2s. 3d. each.

Also **READING COVERS** to hold
two Journals, price 2s. 6d., or one
quarter's Journals, 3s. 6d. each; by
parcel post, 3d. extra.

EXTRA INDICES.

Copies of the Index to the Volume
of the Journal and to the Eptome
with title pages, for binding in
separate form, at 4d. each, can be
had on application.

Remittances must accompany all orders.
Apply at the office, 429, Strand, W.C.

BLUNDELL & RIGBY,

W. H. BLUNDELL (Old Alleynian),
REGINALD RIGBY (Old Sedberghian).

Walter House, 418-422, Strand, W.C.
(Entrance Bedford Street.)

Telephone: 7648 CENTRAL.

Cable Address: (via Eastern) "RECALLABLE,
LONDON."

London, S.W.—Receipts

£360, including £240 from transferable appoint-
ments. Practice can easily be worked up by
energetic man. Pleasant district. Nice house.
Rent £55. Premium £400.

Inland Watering Place.—

PRACTICE held by Vendor for 25 years.
Receipts £200 with plenty of scope. Opposition
slight. Appointments £200. Panel £230.
Modern detached house, tennis court, etc.,
consulting room, waiting room, surgery,
2 reception, bath room, gas. Rent £55. Good
fishing and shooting. Vendor retiring.

Yorks.—Practice of £800 in

prosperous town. Panel 1,500. Appoint-
ments £42. Very good house with 6 bed rooms,
etc. Rent £60. Premium 1 year's purchase.

Sussex.—Unopposed Practice

on coast. Receipts £200 with plenty of scope
for cyclist or motorist. Appointments £180.
Rent £30. Premium £210.

Hants.—Unopposed Practice

of £430 a year with plenty of scope for the
right man. Growing place with good society.
Visits 3s. 6d. to 10s. 6d. Midwifery 1 to 5 gns.
Appointments and panel £280. House has
surgery, 2 reception rooms, 5 bedrooms, bath-
room, gas, garage and pit. Large garden, tennis
court, kitchen garden. Rent £45. Premium
less than 1½ years purchase.

Brighton.—Old established

good class PRACTICE in residential part.
Receipts £630. No panel. Practice could be
greatly extended by this. Fees 2s. 6d. to 7s. 6d.
Average 5s. Very little midwifery. House has
dispensary, waiting room, 3 reception rooms,
5 bedrooms, garden. Rent £65. Premium
1½ years purchase or near offer.

South Coast.—Practice of

over £700 in delightful little place with Cottage
Hospital. Plenty of scope for active man. Good
sailing, fishing, &c. Small panel. Rent £45.
Premium £800.

Manchester Suburb.—Old

established. Receipts £800-£700. Fees 1s. 6d.,
2s.; visits 3s., 6s. Few midwifery. Easily
worked. Good house, 3 reception, 5 bedrooms,
surgery, consulting, &c. Rent £50. Premium
£750. No conveyance needed. Little night work.

London, S.W.—Nice resi-

dential district. Receipts £740. Visits mostly
3s. 6d. up. Nice and convenient house. Rent
£73. Plenty of scope for active man. Practice
is well known to us, and can be confidently
recommended.

Surrey Suburb.—Non-panel

PRACTICE in delightful residential district.
Receipts over £1,100. Visits 3s. 6d. to 10s. 6d.
Midwifery 2 to 5 gns. Excellent house in best
position with good garden.

East London Partnership.—

Half-share of £1,800, including £1,400 panel.
Premium 1 year's purchase, part by instalments.

Assistantship with view to

Partnership after a short time. Third share
of £2,100 can be paid for out of receipts.

Seaside Partnership.—Third

share with increase to a half in good middle class
Practice, only an hour from London. Little panel
and midwifery. Place rapidly growing. Choice
of house. Visits mostly 3s. 6d. Hospital and
excellent climate. Premium 2 years purchase.

Yorks.—Unopposed country

PRACTICE of about £800 a year including
appointments and panel £310. Prosperous
agricultural district. Station. Large garden.
Low rent. Fair society, fishing, shooting, hunt-
ing. Prem. £750. £400 down and instalments.

Within 100 miles.—Nice

country town. West of London. Receipts
over £500 and plenty of scope for active man.
Roomy house with very nice garden. Rent £85.
Station. Patients mostly middle class. A large
proportion of 5s. fees. Little mid. 2 to 10 gns.

West of England.—Nice

class PRACTICE in delightful small town
with cottage hospital. Receipts £900. Little
midwifery. Convenient house. Rent £65.

Purchasers stating their requirements can have
Particulars of other Practices not advertised.

THE SCHOLASTIC, CLERICAL AND MEDICAL ASSOCIATION, LIMITED.

(ESTABLISHED IN 1880 BY MR. G. B. STOCKER.)

22, CRAVEN STREET, STRAND, W.C.

Telegraphic Address, "TRIFORM, WESTRAND, LONDON."

Telephone No. 1854 (GERRARD).

Terms will be sent on application to The General Manager (Mr. A. V. STOREY), 22, Craven Street, Strand, W.C.

FOR SALE.

- (1) FAVOURITE HOME COUNTY.—PARTNERSHIP in very old established good class country Practice in first rate residential district. Receipts 1913 about £2,800. One-third share with option to purchase up to one-half. Good house. Premium £550.
- (2) S.W. COUNTY.—Country PRACTICE of nearly £650. One opponent. Premium £550.
- (3) KENT.—Well established PRACTICE in pleasant outlying suburb. Income about £370 from panel and £100 from private practice. Moderate premium.
- (4) NEW ZEALAND.—NORTH ISLAND.—Well established PRACTICE in a town. Receipts for 1913 £850. Good 12 roomed house. Excellent climate. Premium £600. Scope.
- (5) SOUTH OF ENGLAND.—Old established good-class PRACTICE in small but favourite watering place. Receipts average about £750. Fees from 3s. 6d., medicine extra. Good house. Cottage Hospital.
- (6) SOUTH OF ENGLAND.—Unopposed country PRACTICE of nearly £900 per annum, under 25 miles from Coast and favourite winter health resort. Scope for married man fond of society and hunting.
- (7) HOME COUNTIES.—Under 25 miles from London. Unopposed country PRACTICE of between £650 and £700. Panel 500 at 9s. Choice of houses. Premium, to include drugs, £600.
- (8) NORTH DEVON.—Old established PRACTICE in beautifully situated country town, easy reach of Exeter. Receipts 1913 £527. Panel nearly 400 at 9s. and 11s. Premium £600.
- (9) POPULAR SEASIDE RESORT, SOUTH EAST.—Old established PRACTICE. Receipts 1913 over £520. Panel 330. Premium £150 down, balance by instalments.
- (10) MIDDLESEX.—Middle class PRACTICE of about £500 (£200 from Panel) in favourite residential district. Rent £40. Prem. £350. Considerable scope.
- (11) DEATH VACANCY.—GLAM.—Pleasant seaside town near Cardiff. PRACTICE well over £1,300 p.a. No appointments or panel work. Average fee 5s. Any reasonable offer accepted.
- (12) SOUTH OF ENGLAND.—Very old established country PRACTICE of about £1,000 within 100 miles London. Good house. Prem. 1½ years' purchaser.
- (13) PARTNERSHIP in leading Practice in flourishing town in the North. Receipts 1913, £3,550. No clubs or panel. One-fourth Share at 1½ years' purchase. Graduate preferred.
- (14) PARTNERSHIP in increasing Practice of over £2,200 in popular watering place, about an hour from London. Visits 2s. 6d. to 5s. One-third Share 2 years' purchase. Hospital.

NO CHARGE TO PURCHASERS.

FOR SALE—continued.

- (15) NEW SOUTH WALES.—PRACTICE of well over £1,000 in town in centre of principal wheat growing district. Premium £500.
- (16) SOUTH-EAST OF ENGLAND.—PRACTICE of over £900 in busy town. No panel. Expenses very moderate. Premium £600.
- (17) SOUTH MIDLANDS.—PARTNERSHIP in Practice of over £1,800 p.a. in country town. One-fourth Share at first. Considerable amount of Surgery and Eye work. Partner must be good Anaesthetist. Hospital. Preliminary Assistantship if desired.
- (18) NORTH OF ENGLAND.—Contract and panel PRACTICE worth about £500 per annum in Cathedral city. Choice of suitable houses. Good opening for young energetic man.
- (19) SOUTH COAST.—FAVOURITE RESORT. PRACTICE of nearly £650. No panel and very little midwifery. Premium 1½ years.
- (20) MIDLANDS.—Good class unopposed country PRACTICE of £600 per annum in first-rate hunting centre. Premium £500.
- (21) WYE VALLEY.—PRACTICE of over £600 in picturesquely situated town and riverside resort. Premium £300, or offer.
- (22) SOUTH COAST.—Sound well established good class PRACTICE. Receipts past 12 months £720. Select panel 500. Premium 1½ years' purchase.
- (23) PARTNERSHIP (Prelim. Assistantship).—One-third Share in good-class Practice of about £1,500 p.a. in pleasantly situated district in Yorkshire.
- (24) WEST MIDLANDS.—Country PRACTICE of nearly £600 p.a. Visits 3s. 6d. to 10s. 6d. Small detached house. Premium £500.
- (25) MID-DEVON.—Unopposed PRACTICE in hilly country doing about £500. Premium £500 or near offer.
- (26) EASTERN COUNTIES.—Sound, easily-worked, and transferable PRACTICE of over £900 per annum in country town. No panel. Good house and garden. Premium £800, by instalments.
- (27) PLEASANT SUBURB SOUTH-WEST OF LONDON.—Good, middle-class PRACTICE of about £1,450. Panel 1,750. No appointments. Premium £1,500. Scope for considerable increase.
- (28) LAKE DISTRICT.—Unopposed PRACTICE of over £900. Panel 590. Good society. Premium £1,200.
- (29) KENT.—Residential Suburb.—Good class PRACTICE of £920 per annum. No panel. Good house.
- (30) QUEENSLAND.—Good class PRACTICE in pleasant and flourishing town. Receipts 1913 £1,170, including readily transferable appointments worth about £850. Premium £800. One well up in surgery would succeed best.
- (31) LONDON EAST.—PRACTICE of nearly £1,800 in residential suburb. Panel 2,200. Premium 1 year's purchase, to include book debts, etc.

ASSISTANTS AND LOCUM TENENS SUPPLIED.

A separate and distinct List of Practices, &c., appears in this week's *Lancet*.
 Medical Partnerships, Transfers, and Assistantships (Barnard & Stocker).
 New Revised and amplified Edition just published by the Association. (Price 10s. 6d. net. Post free 11s.)

Telegrams: "GENTLEST, LONDON"

TEMPERANCE

Telephone 5969 MAYFAIR.

ASSOCIATION OF MALE NURSES, LTD.

Pledged Abstainers only employed.

24, NOTTINGHAM STREET, Nottingham Place, LONDON, W.

NURSES INSURED AGAINST ACCIDENTS.

Superior Trained Attendants for all cases, AT FEES TO SUIT PATIENTS OF ALL MEANS, from £1 11 6 and upwards. Trained Valet Attendants and Masseurs supplied. Nurses reside on the premises and are available at any hour day or night.
 M. J. QUINLAN, Secretary.

LONDON &

THE LONDON TEMPERANCE

BIRMINGHAM.

MALE & FEMALE NURSES CO-OPERATION

Telephone: 2302 MAYFAIR. Telegrams: "NURSLONTEM, Baker, London." 18, ADAM ST., PORTMAN SQUARE, W.

172, WALFORD ROAD, SPARKBROOK, BIRMINGHAM. Telegrams: "Nurslontem, Birmingham." Telephone: "Victoria 510."

Supplies superior Male and Female Nurses for all cases Day or Night. Nurses fully insured against accident. Terms from £1 16s. 6d. to £3 3s.—C. WEBB, Secretary.

TEL. 2253 MAYFAIR.

THE CO-OPERATION OF

TELEGRAMS:

"NURSINGDOM, LONDON."

TEMPERANCE MALE AND FEMALE NURSES,

58, WEYMOUTH STREET, PORTLAND PLACE, LONDON, W.

Reliable and experienced Nurses for all cases at all hours

Skilled Masseurs and Masseuses supplied

Nurses insured against accident

Terms £1 11 6 to £3 3

M SULLIVAN, Secretary, or Lady Superintendent

MORE SECRET REMEDIES

(Second Series)

What they Cost, and What they Contain.

Being additional Analyses of Secret Remedies, the virtues of which are so boldly advertised.

Price 1s. 3d. post free.

SECRET REMEDIES

(First Series)

Price 1s. 3d. post free.

BRITISH MEDICAL ASSOCIATION, 429, Strand, London, W.C.

Of all Booksellers and Newsagents, price 1s. net each.

TEST ALL SO-CALLED DIABETIC FOODS

WITH IODINE SOLUTION BEFORE RECOMMENDATION.

CALLARD'S DIABETIC FOODS

STAND THIS AND ALL OTHER TESTS.

SAMPLES FREE.

CALLARD & CO., Food Specialists to all
the great Hospitals.
74, REGENT STREET, LONDON W.

GLYCO-HEROIN (SMITH)

For

Coughs

Bronchitis

Phthisis

Whooping Cough

Pneumonia

Asthma

AN ABSOLUTELY STABLE
AND UNIFORM PRODUCT
THAT HAS GAINED
WORLD-WIDE DISTINCTION
THROUGH ITS DEPENDABLE
THERAPEUTIC EFFECTS.

DOSAGE:

The adult dose of
the preparation
is one teaspoonful,
repeated every two
hours or at longer
intervals, according
to the requirements of
the individual case.

For Children of ten or
more years, from one-quarter
to one-half teaspoonful.

For children of three or
more years, from five to ten drops.

FOR SAMPLES AND LITERATURE, ADDRESS:

MARTIN H. SMITH COMPANY, NEW YORK, N.Y., U.S.A.

SOLE BRITISH AGENTS:

T. CHRISTY & CO., OLD SWAN LANE, LONDON, E.C.

"CELTOL" British Made.

Antiseptic and Disinfectant.

Is a substitute for Lysol, soluble in water, giving a clear solution.

Uniform throughout.

Obtainable from all Chemists and Druggists.

Agents: **CELTOL SUPPLY AGENCY,**

Phone:
London Wall
2612

AUGUST REICHWALD, LTD.

(Established 1872. Entirely British owned and controlled.)

Finsbury Pavement House, LONDON, E.C.

ALLIANCE DRUG AND CHEMICAL CO.

34, Leadenhall St., London, E.C.

Established 1812—Reorganised 1902.

The Company specializes in providing the Medical profession at the **lowest possible** inclusive prices (no charge for Bottles, &c., or Cases, &c.) with pure and reliable Drugs, Chemicals, Pharmaceutical Preparations, Compressed Tablets, Pills, Surgical Dressings, and Stock Mixtures of approved Formulae as used by the London and other Hospitals. We append a few sample prices for guidance of the great saving that can be effected, and in many instances our Clients have written us stating we have saved them

40 per cent.

of their usual Yearly Account for Drugs. This saving is not reflected in the quality of our Goods, but is primarily due to not employing **TRAVELLERS**, thus saving the purchaser the cost of the Travellers' Salaries and expenses which greatly enhance the prices the usual Drug Houses have to charge.

NOTE.—Only Terms Net Cash with order without discount, or orders received through London Merchants or Bankers. Goods carriage forward. All packages free. Export cases extra.

We regret that by reason of the abnormal variations in many prices we have been compelled to withdraw all price lists. We give herewith a few of our present prices, which are subject to revision without notice, and shall be pleased to quote on application for anything not enumerated in this list. Many of our friends entrust us with their orders to do our best for them, and we can generally price more cheaply than if we had to quote, and we hold numerous letters of thanks for the treatment we have accorded to our regular customers.

*INFUSIONS CONCENTRATED.

1-7 in 6 lb. Bottles.

Aurant @ 1/3 lb. Gentian @ 1/1 lb.
Aurant Co. @ 1/3 lb. Rhei @ 1/6 lb.
Columbæ @ 11d. lb. Senegæ @ 2/1 lb.
Cinchon Acid @ 1/7 lb.
Lassars Paste, 14 lbs. @ 1/- lb.; 1 lb. @ 1/4 lb.
*Lin. Belladon. Meth., 5 lbs. @ 2/9; 1 lb. @ 3/- lb.
*Liq. Ether Nitros (Sp. Ether Nit. Substitute)
7 lb. @ 1/2 lb.
*Liq. Ammon. Acet. Conc. (1-7), 6 lbs. @ 8 lb.
Aromat., 6 lbs. 9d. lb.
Morph. Hydrochlor. P.B., 1 oz. @ 14/6 oz.
Petroleum Jelly Flav. P.B., 7 lbs. @ 4½d. lb.

PILLS TASTELESS COATED.

Potass Bromid. P.B., 4 lbs. @ 4/1 lb.
Iodid. P.B., 3 lbs. @ 14/- per lb.
Soda Salicyl Pulv., P.B., 4 lbs. @ 6/- lb.; Phys. pur.,
1 lb. at 6/6
Soda Sulphas Feathery cryst., 7 lbs. @ 2½ lb.
Sp. Ether Nit. P.B., 4½ lbs. @ 3/8½ lb.; 1 lb. at 3/11½
Sp. Amon. Aromat. P.B., 5 lbs. @ 2/11 lb.
Syr. Cascara Aromat. P.B., 6 lbs. @ 1/3 lb.
Glycero-Phosp. Co., 6 lbs. at 1/6½ lb.

TABLETS COMPRESSED.

Per 1,000
Acid Acetylo-Salicyl, gr. 5 ... 7/9
Blaud's (Sugar-Coated), gr. 5 ... 2/8
Nitroglycerin, P.B., gr. 1-50th ... 3/4
Perchloride of Mercury (Coloured) ... 7/11
One Tablet in 1 pint of Water is
equivalent to 1-1000.
Thyroid Gland, gr. 5 ... 7/8

*TINCTURES.

In 5 lb. Bottles.

	B.P. Aquos.	B.P. Aquos.	
Belladon ... 3/3	1/2	Hyoscyam... 2/6	1/5
Benzoin ... 3/6	—	Nucis Vom 3/-	1/3
Camph. Co. 2/6	1/1	Opii ... 4/4	2/4
Card Co. ... 2/9	1/-	Quin.Amon. 2/10	—
Gentian Co. 1/11½	1/-	Rhei Co. ... 2/6	1/-

Ung. Acid Boric. Flav., 28lb pail @ 4½ lb.
Hydrag P.B., 7lbs. @ 2/2 lb.; 1 lb. 2/5.
Ammon. P.B., 7 lbs. @ 1/3 lb.
Ichthamolis B.P.C., 7 lbs. at 1/7 lb.
Zinci Ox. P.B., 7 lbs. @ 10d. lb.
Vin. Ipecac. P.B., 5 lbs. @ 1/8 lb.

* Minimum quantity at these prices. Home Trade
3, Export 12 Winchester Quarts assorted.

Valentine's Meat-Juice

In **Debility, Nervous Exhaustion** and **Anaemia**, where **Digestion** is **Impaired** and it is **Essential** to **Conserve** the **Weakened Vital Forces**, **Valentine's Meat-Juice** demonstrates its **Ease of Assimilation** and **Power to Restore and Strengthen**.

Employed in many Hospitals and Sanitariums and recommended by many leading Physicians and Surgeons throughout the world.

Physicians are invited to send for Clinical Reports.

For sale by European and American Chemists and Druggists.

VALENTINE'S MEAT-JUICE COMPANY,
Richmond, Virginia, U. S. A.

31

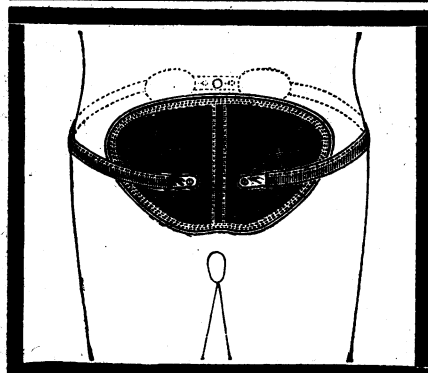

The
CURTIS
ABDOMINAL
SUPPORT
(PATENTED 21103/10.)

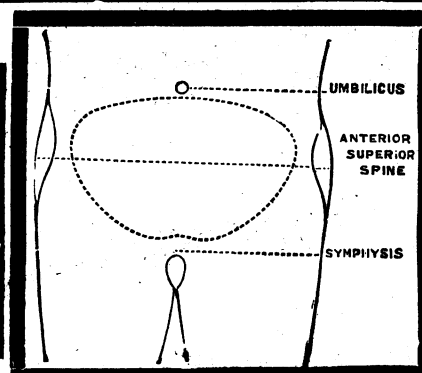

TO THE SURGEON.

In cases of Abdominal Section and for Abdominal Wounds this is the ideal support.

It accelerates consolidation of scar tissues and expedites convalescence.

The only scientific Abdominal support which accomplishes its purpose effectively and with the least discomfort to the patient.

Members of the Profession are invited to write for particulars to—

WALTON & CURTIS (Patentees), Orthopædic Specialists,
8, OLD CAVENDISH STREET, LONDON, W., and WEST HAMPSTEAD.

Telephone—Mayfair, 6816.