

... that I could see. I just noticed him being off-colour. And off his food. Eats like a horse mostly. And then he had this headache. And the shivers. Pains all over too. The thermometer did give me a shock when I put it in. They do, don't they? Still this sweat should bring some of it out of him.'

Provisional diagnosis?—P.U.O. What the mother didn't even bother to say was that the only fluid this little boy will accept is Lucozade. It's true of so many patients, for the liquid glucose in Lucozade is only one quarter as sweet as sucrose, and one third as sweet as dextrose. Also, as the doctor knows, it supplies needed calories more quickly. That is why Lucozade is such a useful therapeutic aid, and why the doctor too approves of ...

Lucozade for the patient

INTRODUCING THE MOST ADVANCED TOPICAL AEROSOL YET DEVISED

unique self-clearing,
non-clog valve
provides a consistently
fine spray of dry
powder at all times.

micronisation of anti-
biotic powders provides
greater therapeutic
effect for a given
weight of antibiotic
and greater economy
in use.

combination of three
potent antibiotics with
overlapping spectra
provides optimum
antibacterial activity.

non-touch application
eliminates direct
contact with lesions
and minimises the risk
of contamination.

Rikospray **ANTIBIOTIC**

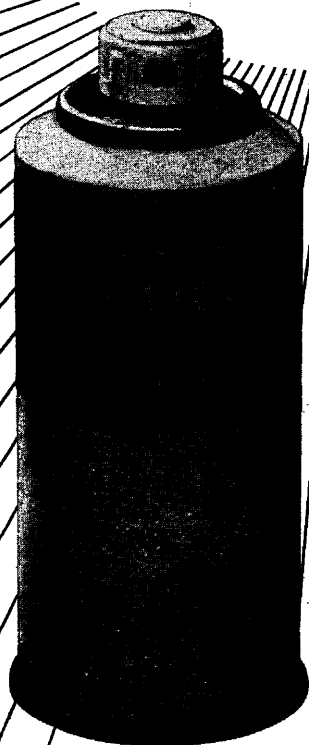

Rikospray Antibiotic is convenient to apply to all parts of the body and simplifies treatment of extensive and hard-to-reach areas. Its cool, non-irritating spray minimises suffering and discomfort in patients with sensitive lesions or burns.

Indications

During surgical procedures to prevent and control bacterial infection in:
general surgery, orthopaedic surgery, obstetrics and gynaecology; and in the treatment of burns, biopsy sites, lacerations and numerous infected skin conditions.

Rikospray Antibiotic contains
Neomycin Sulphate B.P.
Zinc Bacitracin B.P.
Colistin Sulphate
Inert aerosol propellant

| | |
|---------|-------|
| 500,000 | units |
| 37,500 | units |
| 300,000 | units |
| to 110 | gm. |

Basic NHS price
One canister (110 gm.) 35/-



Rikospray: registered trade mark

RIKER LABORATORIES
LOUGHBOROUGH · ENGLAND

Helping
feet to
grow up
healthy...



Members of the medical profession know only too well that poorly made, ill-fitting shoes can damage feet seriously in the growing years. Clarks also know this, that is why their Children's shoes are available in four widths to every size and half-size at specially appointed retailers throughout the country.

Trained assistants using the famous Clarks Footgauge measure the foot for length and girth as well as width, to ensure the shoes fit perfectly. Clarks Children's shoes are carefully designed to give firm but gentle support at instep and heel, yet to leave plenty of room for toes to grow. Clarks shoes worn from babyhood onwards are the surest safeguard for children's feet.

Clarks

Children's Shoes

FITTED FOR LENGTH, WIDTH AND GIRTH

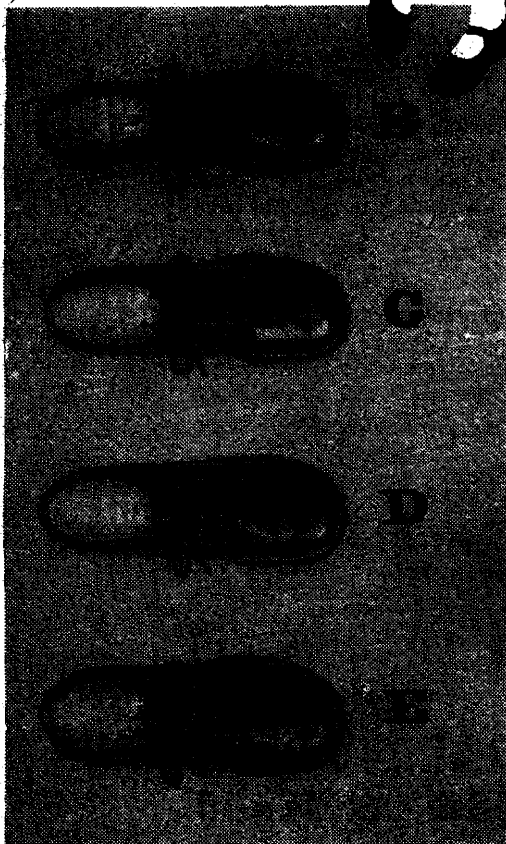

the tranquilliser pure and simple . . .

67621

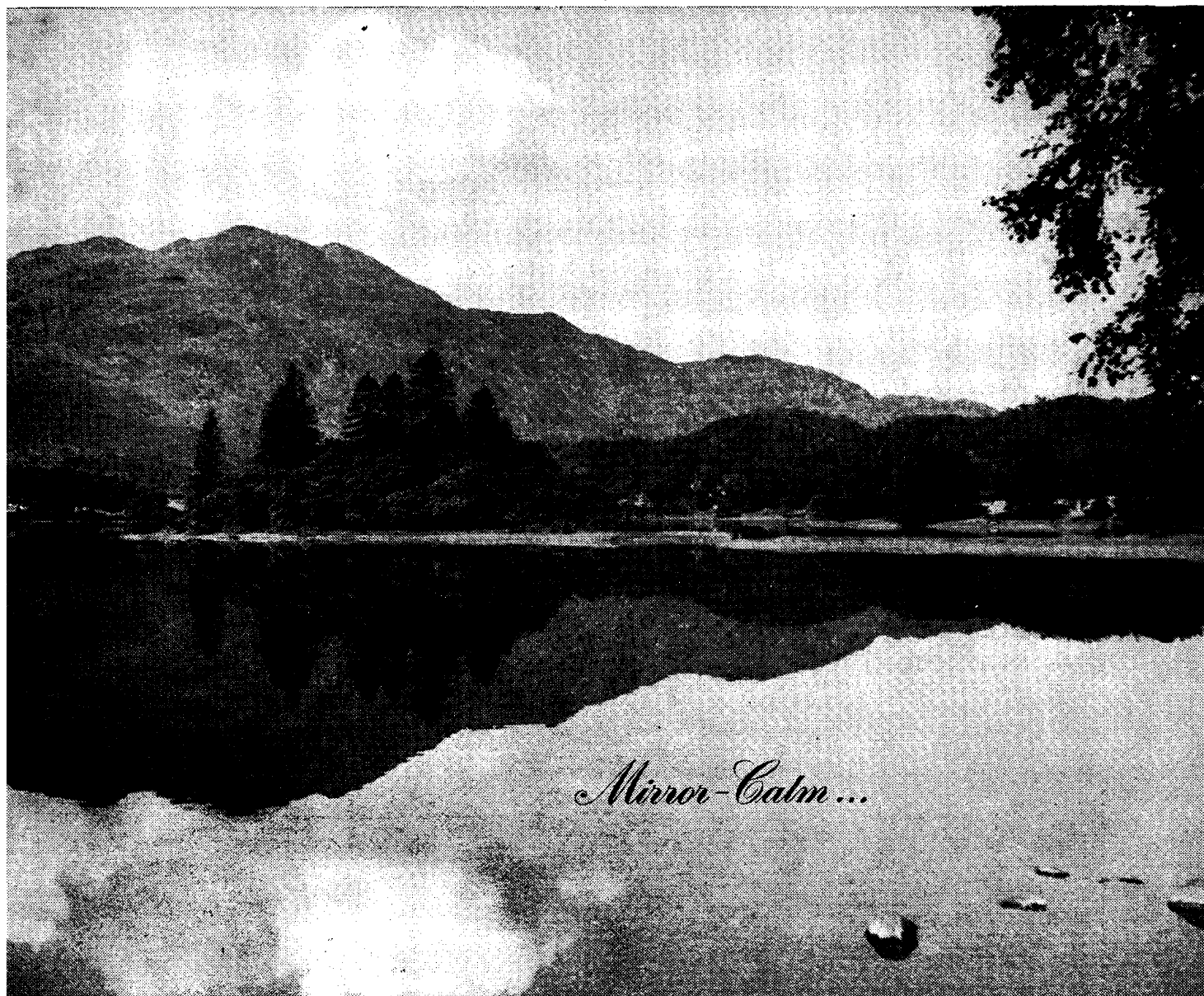

Loch Achray

“Thioridazine is so well tolerated that it
appears an excellent phenothiazine
for ambulatory patients,
in particular for maintenance
of patients after they leave hospital.”

J. ment. Sci. (1960) 106, 1417.

“Melleril has fewer side-effects than any other
of the phenothiazine compounds . . .”

J. ment. Sci. (1960) 106, 732.

Melleril

BY SANDOZ

Tablets: Thioridazine hydrochloride
10 mg. 25 mg. 50 mg. 100 mg.
Syrup: 25 mg. thioridazine base in 4 ml.

. . . In senile agitation



Pitman Medical
Publishing Company Limited
 46 Charlotte Street, London W.1

Methods of Learning and Techniques of Teaching

Edited by John R. Ellis, M.D., F.R.C.P.

Proceedings of the second annual conference of the Association for Study of Medical Education held at the Royal College of Physicians of London, 15th-16th October, 1959. **15s. net**

Vector Electrocardiography

Herman N. Uhley, M.D.

This volume is designed to introduce the subject of vector electrocardiography on a simple and practical level. After the presentation of general considerations the author proceeds to a discussion of the normal vector-cardiogram and its corresponding vector electrocardiogram. **63s. net**

Tumors of the Breast

Max Cutler, M.D.

The purpose of this book is to make accessible to the reader a critical evaluation of the pertinent factors in the aetiology, pathology, diagnosis, prognosis and treatment of breast tumours. **£7 10s. net**

Martini's Principles and Practice of Physical Diagnosis

Revised by Yale Kneeland Jr., M.D., and Robert F. Loeb, M.D.

This book presents in simple direct language a masterful coverage of the techniques of direct examination for the physician. **40s. net**

NEW BOOKS — NEW EDITIONS

The New (3rd) Edition of Volume II of

A TEXTBOOK OF X-RAY DIAGNOSIS by British Authors

Edited by **S. COCHRANE SHANKS, C.B.E., M.D., F.R.C.P., F.F.R.**, Director, X-ray Diagnostic Department, University College Hospital, and **PETER KERLEY, C.V.O., C.B.E., M.D., F.R.C.P., F.F.R., D.M.R.E.**, Director, X-ray Department, Westminster Hospital, etc.

This volume deals with the Cardiovascular and Respiratory Systems.

£7 10s. net.

It contains 1,016 pp. with 819 illustrations. 10 in. × 7½ in.

Vol. I. Head and Neck; containing 533 pp., with 533 illustrations. **£4 10s. net.**

Vol. III. Abdomen; containing 899 pp., with 802 illustrations. **£6 net.**

Vol. IV. Bones and Joints and Soft Tissues. 730 pp., with 735 illustrations. **£5 10s. net.**

The New (12th) Edition

144th Thousand

A SHORT PRACTICE OF SURGERY

By **HAMILTON BAILEY, F.R.C.S.**, and **McNEILL LOVE, F.R.C.S.**, with chapters by **W. P. CLELAND, F.R.C.S.**, **JOHN CHARNLEY, F.R.C.S.**, and **GEOFFREY KNIGHT, F.R.C.S.** With 1,661 illustrations (including 286 coloured). 9½ in. × 6½ in. **£4 4s. net, postage 3s. 6d.**

Nearly Ready

OBSTETRICS AND GYNAECOLOGY

Combined for Students

By **ELLIOT E. PHILIPP, M.A., M.B., B.Ch., F.R.C.S., F.R.C.O.G.**, Consulting Obstetrician and Gynaecologist, Oldchurch Hospital, Romford, Essex. With 203 illustrations. 9½ in. × 6½ in. **£3 15s. net, postage 2s. 6d.**

The New (2nd) Edition

SIGHT LIGHT AND WORK

By **H. C. WESTON, O.B.E.**, formerly Director of Group for Research in Occupational Optics and Secretary of the Vision Committee, Medical Research Council. With 138 illustrations. 5½ in. × 6½ in. **£3 5s. net, postage 2s. 6d.**

Nearly Ready—New (3rd) Edition

A TEXTBOOK OF MEDICINE FOR NURSES

By **J. W. JOULE, M.D., M.R.C.P.**, formerly Consultant Physician, Kingston Hospital and Examiner for the General Nursing Council. 8½ in. × 5½ in. With 63 illustrations. **£1 15s. net, postage 2s. 6d.**

H. K. LEWIS & Co. Ltd., 136 Gower Street, London, W.C.1

Telegrams : "Publicavit, Westcent, London."

Telephone : EUSTon 4282 (7 lines)

NEW AND FORTHCOMING BOOKS**Aviation
Accident Pathology**

By J. K. MASON

Price 90s.

This monograph is the first presentation of the subject to appear in volume form and reports the results obtained in the British investigations of fatal aircraft accidents. These are described from the theoretical, factual and applied aspects.

**Presenting Symptoms
in Childhood**

By J. FRY

Price 30s.

The author presents a diagnostic approach to children's diseases and this book will be of special interest to General Practitioners, Senior Medical Students and all who are concerned with illness in childhood.

NEW EDITIONS**Principles of Chest X-ray
Diagnosis (2nd Edition)**

By G. SIMON

Price 50s.

This edition is written for the student radiologist and for the clinician who is particularly concerned with chest diseases, whether he interprets the radiographs himself, or has the co-operation of a radiologist.

**Principles of
Gynaecology (2nd Edition)**

By T. N. A. JEFFCOATE

Price 105s.

Ready October

The first edition of this now "standard work" has been so greatly revised that this is now virtually a new book. Many completely new chapters having been included.

**Introduction to Medical
Laboratory Technology
(3rd Edition)**By F. J. BAKER, R. E. SILVERTON and
E. D. LUCKCOCK

Price 35s.

Ready October

New, thoroughly revised and expanded, the Third Edition of this famous textbook has been substantially amplified to meet the current needs of student technicians.

**Borderland of Embryology
and Pathology (2nd Edition)**

By R. A. WILLIS

Price 90s.

Rewritten in many parts and with the addition of new sections, this world-famous book has now been brought fully up-to-date.

RECENT BOOKS OF SPECIAL INTEREST**Casualty Officer's Handbook**

By M. ELLIS

Price 42s.

**Principles of Pathology
(2nd Edition)**

By R. A. WILLIS

Price 75s.

**Principles for First Aid
for the Injured**

By H. PROCTOR and P. S. LONDON

Price 35s.

Primer of Medicine

By M. H. PAPPWORTH

Price 32s. 6d.

BUTTERWORTHS**4 & 5 BELL YARD, LONDON, W.C.2**

BIGGER'S HANDBOOK OF BACTERIOLOGY

By F. S. STEWART, M.D.(Dublin), F.R.C.P.I.

Specifically designed to meet the requirements of medical students, postgraduate students and general practitioners who have need to refer to a clinical bacteriological textbook.

8th edition. 648 pages. 75 illus. 45s., postage 2s. 6d.

TOXOPLASMOSIS

Edited by A. E. MAUMENEE, M.D.

(Symposium by the Council for Research in Glaucoma and Allied Diseases.)

This new book is the result of the above symposium; it contains both the contributions of the scientists and the critical discussions of their work.

277 pages. 176 illus. 32s., postage 2s. 6d.

MUSCLES ALIVE

By J. V. BASMAJIAN, M.D.

The first scientific comprehensive book devoted to electromyography as a means of studying normal muscles. This technique reveals the function of muscles and shows what a muscle actually does at any moment during various movements and postures.

278 pages. 126 figures. 68s., postage 3s.

PRACTICAL

ELECTROCARDIOGRAPHY

By HENRY J. L. MARRIOTT, M.D.

This third edition emphasizes the simplicities rather than the complexities of the electrocardiogram and gives the reader only those electrophysiologic concepts that make everyday interpretation more intelligible.

250 pages. 200 illus. 44s., postage 2s. 6d.

Baillière, Tindall and Cox

7 & 8 HENRIETTA STREET, LONDON, WC2



HEINEMANN PUBLICATIONS

DISEASES OF THE EAR, NOSE AND THROAT IN CHILDREN

2nd Edition

By T. G. Wilson, B.A., M.B., Litt.D., F.R.C.S.I.

360 pages. 145 illus. 5 plates. 75s. net

ACUPUNCTURE

The Ancient Chinese Art of Healing

By Felix Mann, M.B., B.Chir (Cambridge)

176 pages. 61 illus. 25s. net

AN INTRODUCTION TO DEVELOPMENTAL ASSESSMENT IN THE FIRST YEAR

By Professor R. S. Illingworth

40 pages. 45 illus. 10s. net

SURGEON AT THE BEDSIDE

By Stephen Power, M.D., M.S., F.R.C.S.

172 pages. 17s. 6d. net

William Heinemann Medical Books Ltd
23, Bedford Square, London, W.C.1

NEW BLACKWELL BOOKS

Lecture Notes on Pathology

A. D. THOMSON, M.A., M.D., M.R.C.P., and R. E. COTTON, M.D., B.S. 1,056 pages, 39 illustrations.

55s.

Diseases of the Respiratory System

N. OSWALD, T.D., M.D., F.R.C.P., and J. FRY, M.D., F.R.C.S. 240 pages, 74 illustrations. About 35s.

Clinical Physiology (Second Edition)

Edited by E. J. M. CAMPBELL, B.Sc., PH.D., M.D., M.R.C.P., C. J. DICKINSON, B.Sc., M.A., D.M., M.R.C.P., and J. D. H. SLATER, M.B., M.R.C.P. 560 pages, 40 illustrations. About 55s.

Clinical Anatomy (Second Edition)

HAROLD ELLIS, M.A., D.M., M.CH., F.R.C.S. 384 pages, 210 illustrations. About 37s. 6d.

Immunology for Students of Medicine

J. H. HUMPHREY, M.D., B.CHIR., and R. G. WHITE, M.A., D.M., B.CH. 424 pages, 90 illustrations.

About 42s.

Basic Endocrinology

J. H. U. BROWN, PH.D., and S. B. BARKER, PH.D. 236 pages, 56 illustrations. 36s.

The Child and His Symptoms: A Psychosomatic Approach

J. APLEY, M.D., F.R.C.P., and R. MAC KEITH, D.M., F.R.C.P. 284 pages, 1 illustration. 22s. 6d.

Please write for detailed leaflets and complete catalogue

BLACKWELL SCIENTIFIC PUBLICATIONS - OXFORD

HENRY KIMPTON'S PUBLICATIONS

SYSTEM OF OPHTHALMOLOGY

Edited by SIR STEWART DUKE-ELDER, G.C.V.O., M.A., D.Sc.(St. And.), M.D., Ch.B., F.R.C.S.

Volume VII: The Foundations of Ophthalmology (Heredity, Pathology, Diagnosis and Therapeutics)

851 pages. 471 illustrations and 11 coloured plates £7

DISEASES OF MUSCLE

A Study in Pathology

By RAYMOND D. ADAMS, M.D.; D. DENNY-BROWN, M.D.; and CARL M. PEARSON, M.D.

Second Edition, revised and enlarged

735 pages. 438 illustrations. £8 5s.

ESSENTIALS OF GYNECOLOGY

By E. STEWART TAYLOR, M.D.

Second Edition, revised and enlarged

566 pages. 359 illustrations and 6 coloured plates 90s.

DIAGNOSTIC TESTS IN INFANTS AND CHILDREN

By HANS BEHRENDT, M.D.

Second Edition, revised

617 pages. 73 illustrations. £5 12s. 6d.

SKIN SURGERY

By ERVIN EPSTEIN, M.D.

Second Edition, revised and enlarged

339 pages. 472 illustrations and a coloured plate. 75s.

A MANUAL OF ELECTROTHERAPY

By ARTHUR L. WATKINS, M.D.

Second Edition, revised and enlarged

272 pages. 158 illustrations and a coloured plate. 37s. 6d.

HENRY KIMPTON

134 Gt. Portland Street, London, W.1
Medical Book Department of Hirschfeld Bros. Ltd.

Oxford



University Press

*Recently published***A Textbook of
Psychosexual Disorders**

CLIFFORD ALLEN

420 pages

42s. net

**The Diagnosis and Treatment
of Acute Poisoning**

J. D. P. GRAHAM

446 pages

45s. net

**Antibiotics and
Sulphonamides in
Paediatrics**JOSEPH UNGAR AND LEONARD
HAAS

158 pages

15s. net

**Henderson and Gillespie's
Textbook of Psychiatry**NINTH EDITION. *Revised by* SIR DAVID
HENDERSON *and* IVOR R. C. BATCHELOR

590 pages

42s. net

The Integrity of the BodySIR MACFARLANE BURNET,
O.M., F.R.S.

144 pages. 7 illustrations

30s. net

*Forthcoming publications***Practical Malariology**PAUL F. RUSSELL, L. S. WEST,
R. D. MANWELL, AND
G. MACDONALD, C.M.G.

SECOND EDITION

750 pages. 192 illustrations

About 84s. net

**The Management of
Impaired Fertility**MARGARET MOORE WHITE *and*
the late V. B. GREEN-ARMYTAGE

330 pages. 200 illustrations

63s. net

Sociology in MedicineMERVYN SUSSEX AND
WILLIAM WATSON

340 pages

42s. net

**Diseases of the Nervous
System**

LORD BRAIN

SIXTH EDITION

894 pages. 113 illustrations

63s. net

**Aspects of Psychiatric
Research***Edited by* D. RICHTER,
J. M. TANNER, LORD TAYLOR,
AND O. L. ZANGWILL

456 pages. 36 illustrations

About 63s. net

Monozygotic Twins

JAMES SHIELDS

274 pages. 4 illustrations

About 50s. net

**Ross's Post-Mortem
Appearances**

SIXTH EDITION

Revised by D. M. PRYCE AND
C. F. ROSS

332 pages

27s. 6d. net

**Mental Illness and the
Ageing Brain**

J. A. N. CORSELLIS

(Maudsley Monographs, No. 9)

84 pages. 6 illustrations

30s. net

The Medical and Dental Defence Union of Scotland Limited

BENEFITS OFFERED BY THE UNION

Defence of claims for alleged negligence in professional work, including unlimited indemnity and costs.

Defence of claims against a principal in respect of acts by an assistant or locum.

Advice on difficulties arising out of professional practice.

All benefits available to members in Scotland, England, Wales, Northern Ireland, Isle of Man and Channel Islands and to Short Service and National Service Officers with H.M. Forces in any part of the world, provided the total Commissioned Service does not exceed five years.

Benefits of Membership for new graduates date from date of application, provided duly registered at that date.

Subscription for new graduates £1 for first three years, thereafter normal subscription of £2. No entry fee for new graduates.

Full particulars and forms of application for Membership may be obtained from the Secretary

C. C. MILLAR, T.D., C.A.

105 St. Vincent Street, Glasgow, C.2

Two Important New Books

for the Student or Nurse . . .

DIAGNOSIS IN CLINICAL OBSTETRICS

GORDON G. LENNON. With a section on "The Newborn" by A. V. Neale. 334 pages. 187 illus.

45s., post 2s.

The author has written a simple book with emphasis on clinical history and method of clinical examination in the hope that students will progress from an understanding of the normal to the abnormal. Illustration by photograph and diagram has been used as much as possible in the belief that a good picture often saves many paragraphs of text and makes a greater impact on the student.

PYE'S SURGICAL HANDICRAFT

18th Edn. Ed. HAMILTON BAILEY.

Vol. I—504 pages. 414 illus. 40s., post 2s. 3d.

Vol. II—prepared with the assistance of James Kyle.

440 pages. 453 illus. 40s., post 2s.

(Vol. II will be ready this month.)

In its new form—two small, handy volumes—the appeal of this well-known book has widened. Medical students and student nurses specializing in surgery will find in Vol. I the information of a practical character which they are expected to know, while in Vol. II will be found guidance in the extending scope of activities when the student qualifies.



WRIGHT'S of BRISTOL



Grune & Stratton Publications

THE PANCREAS IN HUMAN AND EXPERIMENTAL DIABETES

By SYDNEY S. LAZARUS, M.D., M.Sc.(Med.)

279 pages. 70s. net

ATLAS OF POSITIVE CONTRAST MYELOGRAPHY

By JAMES BULL, M.A., M.D., F.R.C.P., F.F.R., and WYLIE McKISOCK, O.B.E., M.S., F.R.C.S.

147 pages. 73 illus. 67s. net

THE NATURE OF PSYCHOTHERAPY

by WALTER BROMBERG, B.S., M.D.

108 pages. 32s. net

DEVELOPMENTS IN PSYCHOANALYSIS

By LEON SALZMAN, M.D.

302 pages. 55s. net

SUICIDE AND MASS SUICIDE

By JOOST A. M. MEERLOO, M.D., Ph.D.

153 pages. 27s. net

23, Bedford Square London, W.C.1

CHURCHILL BOOKS for AUTUMN USE

CHILD HEALTH & DEVELOPMENT

By various authors
Edited by R. W. B. ELLIS, O.B.E.,
M.D., F.R.C.P.

New (Third) Edition.

93 illustrations. 56s.

GYNAECOLOGICAL PATHOLOGY

By MAGNUS HAINES, M.D.,
F.R.C.O.G. and CLAUD TAYLOR,
M.B., Ch.B., F.R.C.O.G.

515 illustrations. 90s.

HUMAN PHYSIOLOGY

By F. R. WINTON, D.Sc., M.D., and L. E. BAYLISS, Ph.D.

New (Fifth) Edition. 240 illustrations. 42s.

A POCKET OBSTETRICS

By A. C. H. BELL, M.B., F.R.C.S., F.R.C.O.G.

New (Fifth) Edition. Ready shortly. 13 illustrations. 12s. 6d.

ESSENTIALS OF ARTIFICIAL VENTILATION OF THE LUNGS

By A. R. HUNTER, M.D., F.R.F.P.S., F.F.A.R.C.S.

A new Book. 31 illustrations. Ready shortly. About 10s. 6d.

PRACTICAL SECTION CUTTING AND STAINING

By E. C. CLAYDEN, F.I.M.L.T.

New (Fourth) Edition. 31 illustrations. Ready shortly. 20s.

THE GASTRO-OESOPHAGEAL JUNCTION

By G. S. MULLER BOTHA, F.R.C.S.,
Ch.M., F.R.F.P.S.

200 illustrations. Ready shortly

THE HAEMOLYTIC ANAEMIAS

By J. V. DACIE, M.D., F.R.C.P.

Second edition in three parts.
Part 2. The Auto-Immune
Anaemias. 61 illustrations. 50s.

Latest 'Recent Advances'

PHARMACOLOGY

By J. M. ROBSON, M.D., D.Sc.,
F.R.S. (Ed.), and R. S. STACEY,
M.A., M.D.

New (Third) Edition
68 illustrations. Just ready. 54s.

Brain and Strauss NEUROLOGY AND NEUROPSYCHIATRY

Edited by Lord BRAIN, D.M.,
F.R.C.P.

New (Seventh) Edition
49 illustrations. 40s.

J. & A. CHURCHILL LTD.

104 GLOUCESTER PLACE · LONDON, W.1

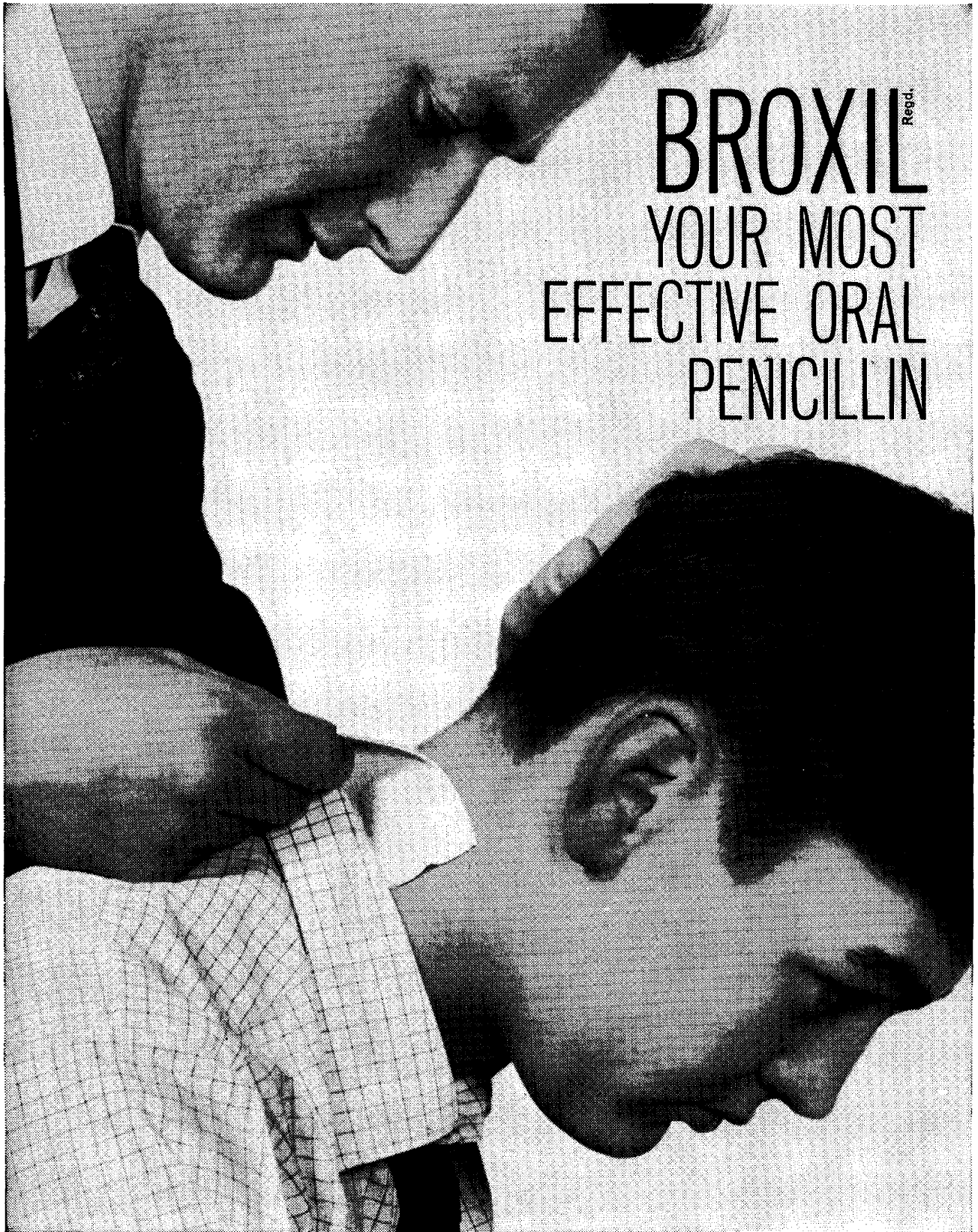

BROXIL^{Regd.}
YOUR MOST
EFFECTIVE ORAL
PENICILLIN

BROXIL Tablets and Syrup contain potassium phenethicillin

BRL

BROXIL is a product of British research at
BEECHAM RESEARCH LABORATORIES LIMITED
Brentford, England. Telephone: ISLeworth 4111

Butazolidin[®] **Geigy**

Non-hormonal antirheumatic

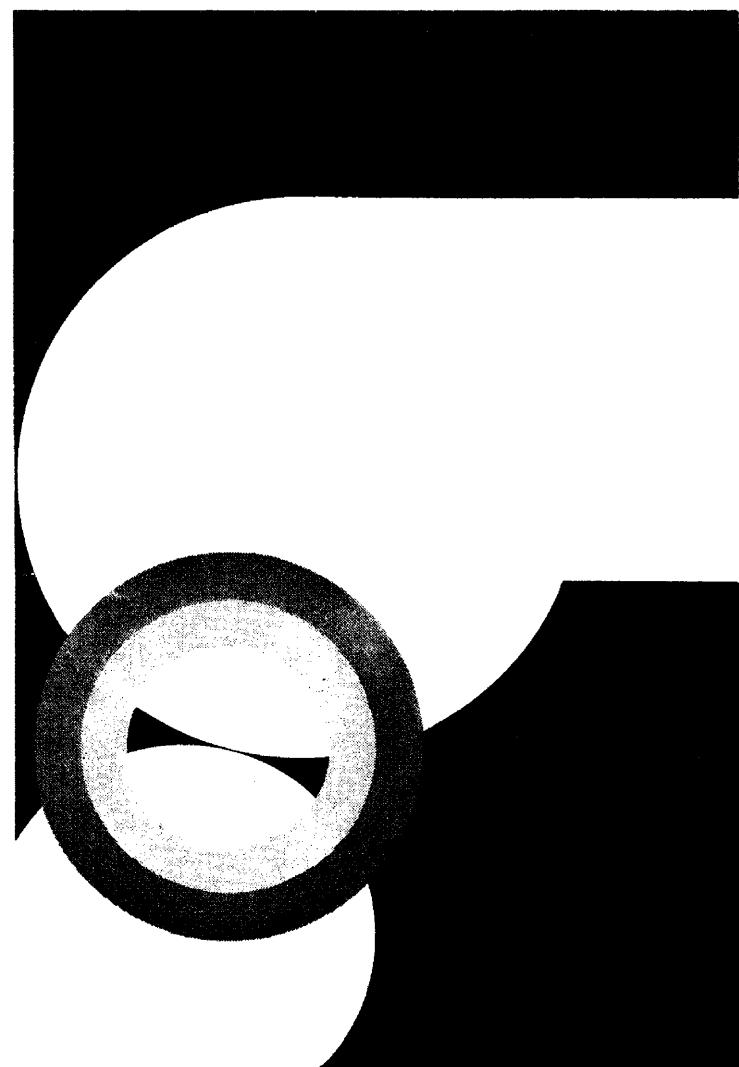

Anturan[®]

**Specific uricosuric agent for the long
term treatment of chronic gout**

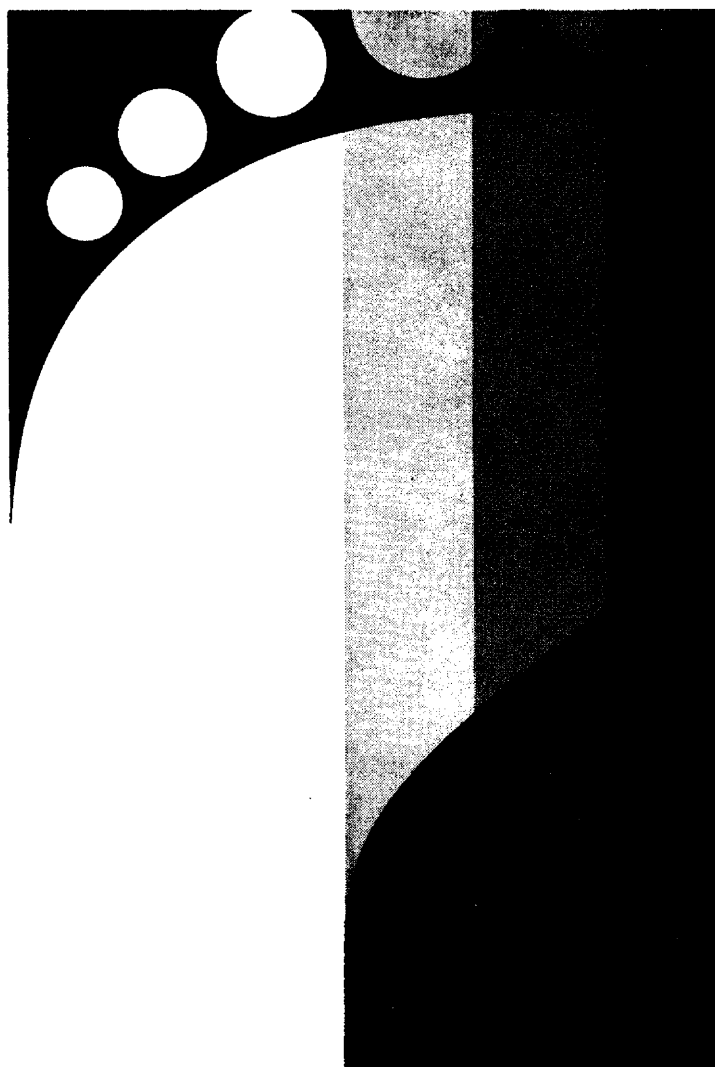

Butazolidin[®]

**Butazolidin (Phenylbutazone B.P.C.) is
1,2-Diphenyl-3,5-dioxo-4-n-butyl-pyrazolidine**

Anturan[®]

**Anturan is 1,2-Diphenyl-3,5-dioxo-4-(2'-phenyl-
sulphinyloethyl)-pyrazolidine**

Tanderil[®]

Major non-hormonal anti-inflammatory agent

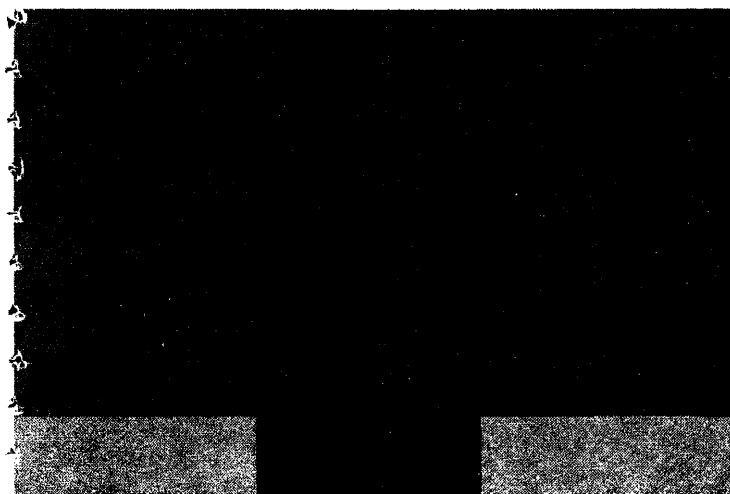
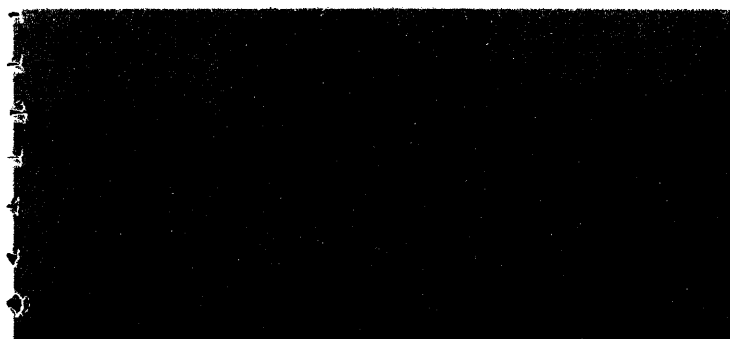

Tanderil[®]

Tanderil is 1-phenyl-2-p-hydroxyphenyl-3,5-dioxo-4-n-butyl-pyrazolidine monohydrate

Delta-Butazolidin[®]

Antirheumatic - minimises the risk of hormonal imbalance

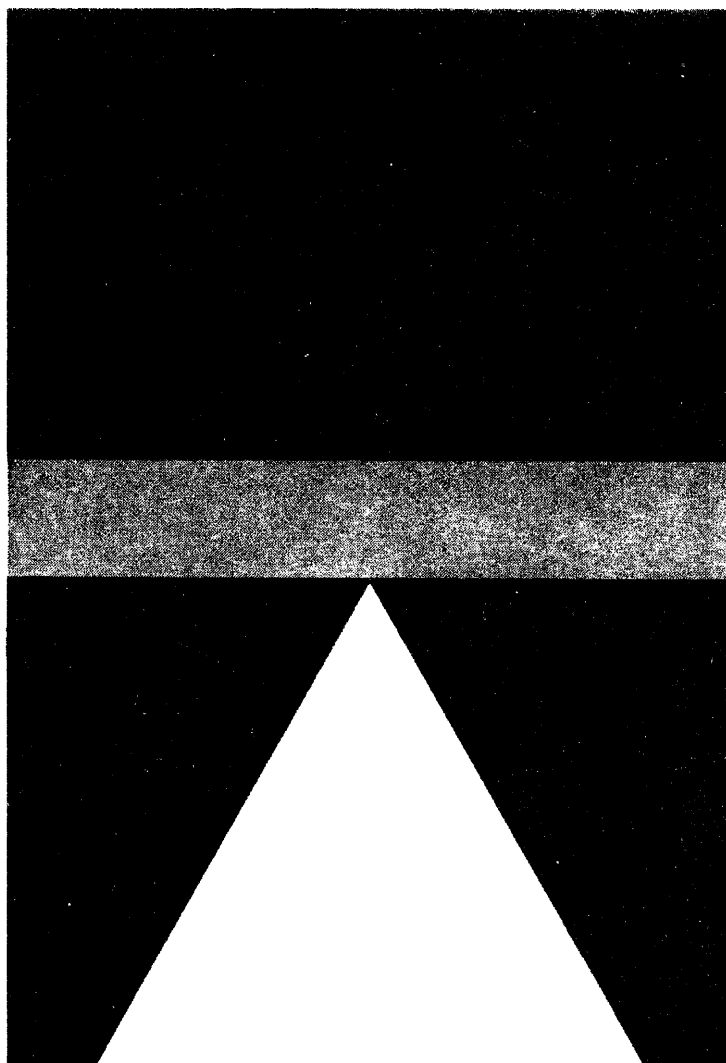

Delta-Butazolidin[®]

Delta-Butazolidin contains 50mg Phenylbutazone B.P.C. 1.25mg Prednisone B.P.

Geigy Pharmaceutical Company Limited, Wythenshawe, Manchester, 23.



new light in depression

THE DISTILLERS COMPANY LIMITED

The 85th Annual General Meeting of The Distillers Company Limited will be held in the North British Hotel, Edinburgh, on Friday, September 14, 1962, at 12.15 p.m. The following are excerpts from the Statement by the Chairman, Sir Graham Hayman, which has been circulated with the Report and Accounts for the year ended March 31, 1962.

CHAIRMAN'S STATEMENT

GENERAL OBSERVATIONS ON TRADING

The year under review was a very active one and turnover for the Group amounted to £267m.—a slight increase over the previous year although in the main the volume was appreciably higher.

Our Scotch Whisky and Gin Companies earned a moderate increase in profits and their proportion of the Group total is at present 88%.

Our industrial activities had a sharp set-back in earnings due to the generally unsettled state of trade which has adversely affected the Chemical and Plastics industries in the United Kingdom.

Referring now to the Accounts, the trading profit of the year after depreciation was £30,625,818 compared with £31,901,589 in the previous year, a reduction of £1,275,771. We have consolidated for the first time the results of the British Xylonite Group, which was acquired towards the end of the previous financial year. This Group shared in the set-back referred to above and consequently made a smaller contribution to our profits than had been hoped.

Income from trade investments was higher at £2,744,146 (£2,556,571) and interest on loans somewhat lower at £573,055 (£590,432), so that the Group profit before elimination of outside interests was £32,796,909 (£33,867,728). The profit before taxation attributable to The Distillers Company itself was £519,494 less than last year at £32,971,112 (£33,490,606). At the higher rate imposed by the Finance Act of 1961, taxation required £16,476,573, making the net profit attributable to the Company £16,494,539 compared with £17,224,224 last year.

During the year under review, the Company obtained additional capital by way of a rights issue in the proportion of one new ordinary share for every ten held. The expenses of the issue have been written off.

Your Directors have appropriated £4,000,000 to general reserve and recommended that a final dividend be declared on the Ordinary capital at the rate of 7½% which, with the interim of 6%, makes 13½% for the year, the same rate as last year but of course on the capital as increased by the recent issue.

In the Consolidated Balance Sheet, you will observe that almost £10,000,000 has been expended upon additional buildings and plant.

Our stocks of Scotch Whisky again rose substantially, broadly accounting for the increase in the stock figure shown in the Balance Sheet.

On the liabilities side of the Consolidated Balance Sheet, the capital is increased by the rights issue to which I have already referred and by the small additional issue required to complete the acquisition of The British Xylonite Company Limited. The premiums involved in these issues totalled £22,123,765 and account for the major portion of the increase in capital reserves.

SCOTCH WHISKY

Our Malt and Grain Distilleries had a successful season and the output and quality of our new whiskies have never been higher.

The new blending and bottling plant and offices of John Dewar & Sons Limited, near Perth, were completed early this year and, on June 15 last, we were privileged to have The Rt. Hon. Lord Polwarth, T.D., Chairman of The Scottish Council (Development and Industry), perform the official opening ceremony.

Stocks of Scotch Whisky held by the Industry have again increased and, at March 31, 1962, stood at 327.2 million proof gallons. This compares with 296.9 million proof gallons at the same date in 1961.

Home Trade figures have undoubtedly been adversely affected by the 10% surcharge imposed by the Chancellor in July, 1961, and subsequently consolidated as part of the Budget proposals in April, 1962.

The consolidation of the surcharge came as a most unwelcome surprise to the Industry, particularly as both the Prime Minister and the Chancellor had been good enough to state that a good case had been made by the Scotch Whisky Industry for a reduction in duty. One might therefore expect that an industry which for so many years has made, and still continues to make, so great a contribution to Britain's balance of payments, should not be given such inequitable treatment by H.M. Government.

The British duty has been raised no less than seven times since 1939 and to-day the Chancellor is taking 27s. 1d. on a bottle of Scotch Whisky priced to the consumer at 41s. 6d.

So far as our home sales are concerned, until the full effect of the surcharge became apparent in the early months of 1962, we had a reasonable expectation of a substantial increase. In the event, our Home Trade sales were almost identical with those of last year.

Expansion has taken place in export shipments by the Industry and I am glad to say that our own export sales showed a satisfactory increase.

The United States continued to take increased supplies. Although we shared in this additional demand, our proportion of the increase was less than that secured by the rest of the Industry, which may be attributed to two factors: first, the continued exports of Scotch Whisky in bulk for bottling in the U.S.A., in which for policy reasons we are not participating, and second, the continued growth of competition from other brands.

These are conditions which must be expected, and met, in an expanding and competitive market but they must also be viewed against the solid progress of our own brands and the eminent position which they hold throughout the world.

Australia continues to be an excellent market and our business there gives us every cause for satisfaction.

In New Zealand, import control is still in operation but I am glad to say that we are obtaining a substantial share of the business which is available.

So far as Canada is concerned, the Scotch Whisky Industry as a whole is apparently doing little more than maintaining its sales. The recent emergency increase in tariffs of 15% must inevitably add to the handicaps on our selling efforts in this market.

In Venezuela, following upon the reduction in duties to which I referred last year, there has been a marked improvement but in present circumstances it is difficult to envisage Scotch Whisky sales in this market reaching the high level achieved prior to the increase in duty towards the end of 1959.

During the year under review, the Common Market countries have again taken greatly increased supplies, the overall growth being approximately 24% over the Industry's shipments during the previous year.

We are now in a position where we are just about able to supply all demands both at home and abroad, with the exception of our de luxe brands which are still in short supply. There are good reasons for believing that Scotch Whisky exports will continue to grow year by year. This applies particularly to industrialized countries where the standard of living is rising and also where trading can be carried on under reasonably normal conditions.

GIN

So far as the home market is concerned, the impact of the 10% surcharge applied with equal force to Gin as to Scotch Whisky, with the result that our Home Trade sales showed a slight decline as compared with the previous year.

With regard to the overseas markets, we are continuing the policy to which I have previously referred, namely, the production of one or more of our brands of Gin in those areas where the changing economic conditions and competition from local manufacture—often enjoying a preferential rate of duty—make this desirable.

The continued increase of manufacture overseas is naturally affecting our exports from this country and, in the year under review, these showed a slight decline from the previous year. On the other hand, however, this decline was more than offset by increased sales of Gin manufactured overseas.

INDUSTRIAL GROUP

The competitive factors to which I referred last year, together with the recession in the demand for consumer goods, led to unsettled conditions in the heavy organic chemicals and plastics fields in which the major part of our industrial activities lies.

The volume of our sales has been well maintained and in certain cases increases have been achieved. The overall position of the British market, however, has not given evidence of any significant growth and selling prices have come under considerable pressure. These abnormal conditions have made the year a difficult one and brought about a sharp contraction in profits.

It is our view that on balance the British chemical and allied industries will benefit from our entry into the Common Market. There may well be additional competition in some sections but, on the other hand, it would appear that fair trading conditions should be more readily established within the European community.

CHEMICAL DIVISION. Sales of our general chemicals held up very well, with the exception of calcium carbide.

Carbon dioxide sales have continued to rise and the fields of application are also expanding. Some additions have been made to our available production capacity and, as the present trend of sales seems likely to continue, it has been decided to establish a large new production unit.

Our new plant for producing acetic acid has been completed and is now in operation.

BRITISH HYDROCARBON CHEMICALS LIMITED. British Hydrocarbon Chemicals continued to make progress and production of many chemicals, including such basic products as ethylene and phenol, reached new records. During the year, a large methanol plant was successfully commissioned and I am glad to say that we have been able to sell almost its entire output in home and export markets. The plant for producing Rigidex high density polyethylene is now working to capacity, but present market prices are low.

Substantial progress is being made with the construction of the large petroleum chemicals plant at Baglan Bay, in South Wales, which is expected to start up in the first half of next year.

PLASTICS GROUP. Our Plastics Group has once again increased its output and sales of plastics materials during the year. Owing, however, to markedly lower selling prices, and despite efforts to reduce production costs, trading results were unsatisfactory.

The long-term trend of consumption continues to rise and, despite the present situation, further expansion in production is under consideration in order to take advantage of the new outlets constantly being found for plastics, and to reduce production costs.

BIOCHEMICAL DIVISION. Conditions in the pharmaceutical industry at home and overseas remained highly competitive. Export prices of basic antibiotics such as penicillin and streptomycin were under pressure and margins contracted, although operating efficiencies improved and the volume of sales increased.

The Division withdrew its Thalidomide products from the market; immediately following receipt of the first report from abroad suggesting the association of this drug with certain cases of congenital abnormality. The drug had been subjected to thorough testing in accordance with all recognized procedures, and was highly regarded by the medical profession as being of exceptional value in the treatment of certain conditions.

The utmost sympathy must go to the parents and children who have suffered tragedies which may be associated with this drug.

FOOD DIVISION. Total production constituted a record. Additional capacity came into operation during the year and further expansion is now being installed.

TECHNICAL DEVELOPMENT

Our scientific and engineering staffs have been fully occupied on a wide variety of projects ranging from exploratory research to the erection of a number of manufacturing plants. The challenge which British industry faces to-day gives still greater emphasis to the necessity for maintaining these services at the highest level of efficiency.

PERSONNEL

I should like to record the thanks of the Directors to all ranks of employees for their sustained efforts during a difficult year.

FUTURE PROSPECTS

It is especially difficult to make a short-term forecast on this occasion. Much will depend upon the Government's economic policy and other issues of major importance which have still to be resolved.

PIXCYL-Hydrocortisone



for eczema-dermatitis infantile eczema pruritus seborrhoeic dermatoses

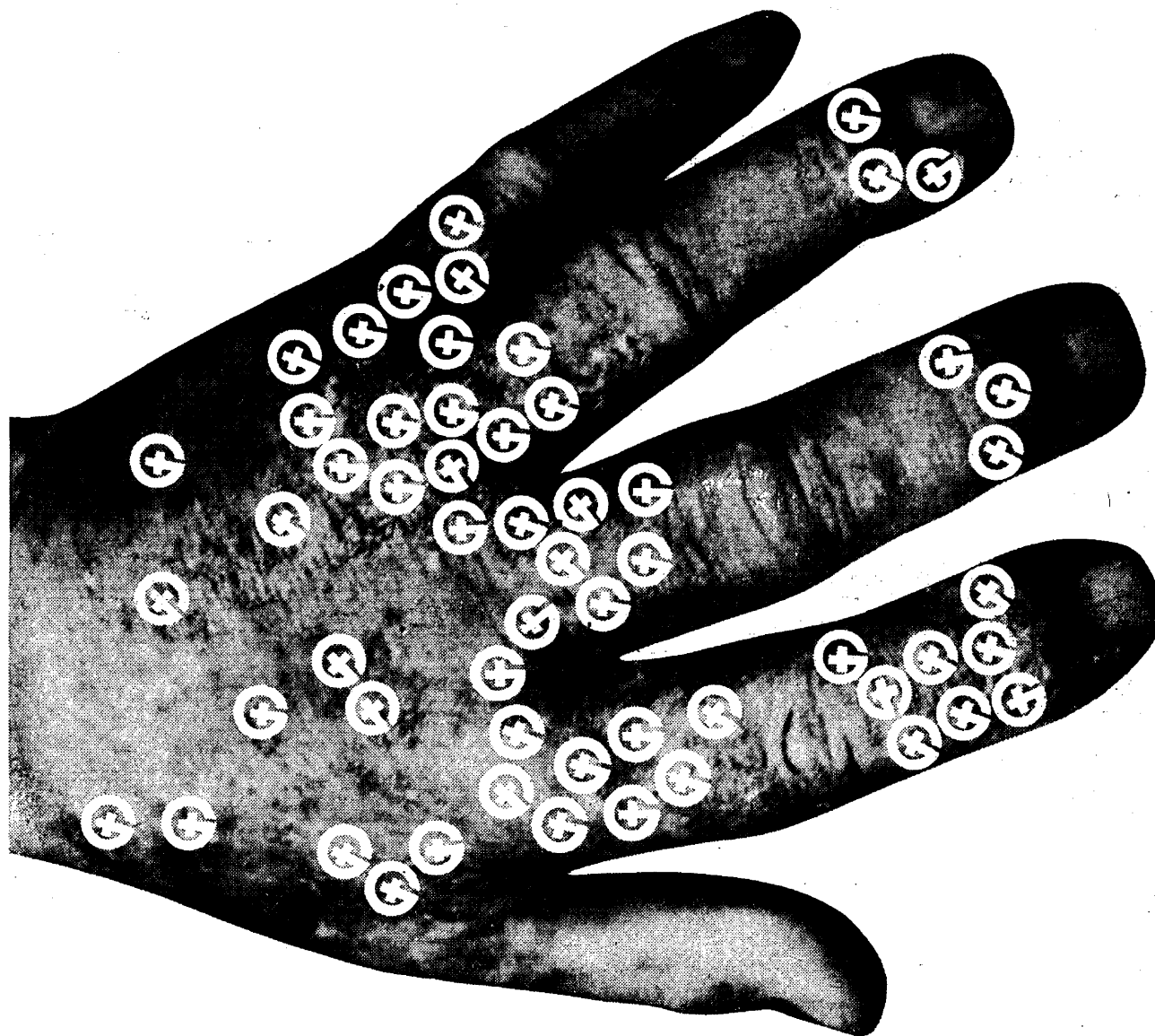

Pixcyl HC allows earlier tar therapy

Pixcyl HC tar fractions superior to Coal Tar B.P.

Pixcyl HC produces fewer adverse reactions

Pixcyl HC presented in a superior base

Pixcyl HC produces synergistic response

Pixcyl H.C contains:
Purified fractions equivalent to
Coal Tar B.P. 3%
Hydrocortisone Acetate B.P. 0.5%
in a water miscible cream base
Pack: 15 G. tube Basic NHS cost 4/-

Genatosan Limited
Loughborough Leicestershire GS 304



Under the one name Betnesol there are four preparations for highly effective topical treatment in the majority of inflammatory skin conditions. Given below are some suggested uses for each preparation.

| | |
|----------------------------|---|
| For wet lesions | Betnesol Cream with a non-greasy base. In 5 and 15 gram tubes. |
| For dry lesions | Betnesol Ointment with a greasy base. In 5 and 15 gram tubes. |
| For large areas | Betnesol Lotion which is most economical in use. 20 ml plastic bottles. |
| For non-touch treatment | Betnesol Spray avoids the risk of introduc- ing infection. 30 ml aerosol packs. |

A complementary range of Betnesol-N preparations containing neomycin, is also available.

Each product contains betamethasone phosphate, the soluble corticosteroid which is active in low concentrations. The appropriate product applied two or three times daily will usually bring rapid improvement in conditions

such as: Anal and vulvar pruritus. Contact dermatitis of various types. Allergic eczema. Food eczema. Infantile eczema. Eczematoid reactions of the eyes and ears. Neurodermatitis. Nummular dermatitis. Seborrhoeic dermatitis.

This range of topical steroids is designed to make prescribing simpler and treatment less costly. For common skin conditions there is now only one name to remember, Betnesol. Each preparation is in one strength only and their cost compares very favourably with that of other steroids in common use.

BETNESOL

only one name, one strength to remember

Systemic treatment with Betnelan tablets

A short course of Betnelan tablets may be of considerable benefit in severe skin conditions or in controlling an exacerbation. A suggested dosage schedule with tablets of 0.5 mg. betamethasone is 2 tablets, 1 tablet and $\frac{1}{2}$ a tablet, each dose given three times daily for two days.



Betnesol and Betnelan are Glaxo trade marks

GLAXO LABORATORIES LIMITED

GYNECOLOGY

By Langdon Parsons, M.D., *Professor of Gynecology, Boston University School of Medicine*; and Sheldon C. Sommers, M.D., *Pathologist, Scripps Memorial Hospital, La Jolla, California*.

A gynaecologist and a pathologist collaborate to produce this remarkably useful new guide to the diagnosis and management of gynaecologic disease. It covers all the disorders that accompany each stage of the life cycle. In each case, the authors explain how the disease starts, how it spreads, how it affects surrounding structures and produces symptoms, and how these symptoms may be evaluated. Strong emphasis is placed on the problem of cancer. 1,250 pages, illustrated. **£7**

CLINICAL BIOCHEMISTRY *New Sixth Edition*

By Abraham Cantarow, M.D., *Professor of Biochemistry, Jefferson Medical College, Philadelphia*; and Max Trumper, Ph.D.

776 pages, illustrated.

£4 11s.

A new edition of a well-known book. It considers how the chemical activities of the body may be disturbed in disease, and how an understanding of these disturbances is essential in the diagnosis and treatment of disease.

COLLECTED PAPERS OF THE MAYO

CLINIC *Volume 53*

By the Staff of The Mayo Clinic, *Rochester, Minnesota*, and the Mayo Foundation, *University of Minnesota*.

MEDICINE—436 pages, illustrated.

£4 4s.

SURGERY—522 pages, illustrated.

£3 17s.

The set of 2 volumes

£7

Published in two volumes for the first time, the Mayo Clinic Papers describe important developments made during the past year.

PSYCHOLOGICAL DEVELOPMENT IN HEALTH AND DISEASE

By George L. Engel, M.D., *Professor of Psychiatry and Associate Professor of Medicine, University of Rochester School of Medicine*.

435 pages.

£2 12s. 6d.

The development of the individual both biologically and socially. Great attention is paid to the various stresses and forces which may influence this development.

DIAGNOSIS AND MANAGEMENT OF PAIN SYNDROMES

By Bernard R. Finneson, M.D., F.A.C.S., *Neurosurgeon, Episcopal Hospital, Philadelphia*.

261 pages, illustrated.

£2 19s. 6d.

Dr. Finneson begins with a basic discussion of the anatomic and physiologic nature of pain and its effects. He then deals with the general principles of pain relief before covering specific pain problems.

THE RADIOLOGIC CLINICS OF NORTH AMERICA

Commencing publication in April 1963, these cloth-bound volumes will be published three times a year, in April, August and December. Available on subscription only. Annual subscription price **£7**.

Further details will be supplied on request.

W. B. Saunders Company



7 Grape St., London, WC2



A Selection of Important Livingstone Titles

TEXTBOOK OF OPERATIVE SURGERY

Second Edition. By ERIC L. FARQUHARSON

957 pages. 1,020 illustrations.

£6

THE FOUNDATIONS OF SURGERY

Second Edition. By Professor GEORGE PERKINS

244 pages.

12s. 6d.

COMBINED TEXTBOOK OF OBSTETRICS AND GYNAECOLOGY

Seventh Edition. Edited by Sir DUGALD BAIRD

987 pages. 627 illustrations.

£5 5s.

HUMAN INTERSEX

By Dr. DAVID J. B. ASHLEY

369 pages.

40s.

HISTOPATHOLOGY

Sixth Edition. By Dr. ROBERTSON F. OGILVIE

528 pages. 400 illustrations in full colour.

75s.

TEXTBOOK OF PHYSIOLOGY AND BIOCHEMISTRY

Fifth Edition. By Professor GEORGE H. BELL, Professor J. NORMAN DAVIDSON and Professor HAROLD SCARBOROUGH

1,129 pages. 952 illustrations.

70s.

PATHOLOGY OF THE NERVOUS SYSTEM

Third Edition. By Professor J. HENRY BIGGART

380 pages. 273 illustrations.

40s.

A GUIDE TO CARDIOLOGY

By Dr. J. C. LEONARD and Dr. E. G. GALEA

279 pages. 77 illustrations.

27s. 6d.

BEDSIDE DIAGNOSIS

Sixth Edition. By Dr. CHARLES SEWARD

519 pages.

15 illustrations.

30s.

THE HOUSE PHYSICIAN'S HANDBOOK

Second Edition. By Dr. C. ALLAN BIRCH

216 pages.

17s. 6d.

THE PRINCIPLES AND PRACTICE OF MEDICINE

Sixth Edition. Edited by Sir STANLEY DAVIDSON

1,151 pages.

97 illustrations.

35s.

TEXTBOOK OF MEDICAL TREATMENT

Eighth Edition. Edited by Sir DERRICK DUNLOP, Sir STANLEY DAVIDSON and Professor STANLEY ALSTEAD

1,003 pages.

38 illustrations.

60s.

CLINICAL CHEMISTRY IN PRACTICAL MEDICINE

Sixth Edition. By Dr. C. P. STEWART and Sir DERRICK DUNLOP

368 pages.

31 illustrations.

27s. 6d.

CALLING THE LABORATORY

Edited by Dr. W. A. R. THOMSON

124 pages.

12s. 6d.

AN INTRODUCTION TO PSYCHIATRY

Second Edition. By Dr. MAX VALENTINE

324 pages.

21s.

ORAL AND DENTAL DISEASES

Fourth Edition. By Professor H. H. STONES, Professor E. D. FARMER and Professor F. E. LAWTON

1,076 pages.

1,137 illustrations.

£6 10s.

Complete catalogue sent on request

E. & S. LIVINGSTONE, LTD., TEVIOT PLACE, EDINBURGH

safe and reliable
sleep-promoting agent
newly developed by
GLAXO

TRICLORYL

TABLETS

TRICLORYL (triclofos) is a new pharmaceutically flexible compound developed by Glaxo research.

Presented as a *tablet*, Tricloryl offers all the outstanding advantages of chloral hydrate without the latter's objectionable taste or gastric irritant properties.

Safe alternative to barbiturates

Despite their well recognised hazards, and mainly because of lack of suitable alternatives, the barbiturates are still widely prescribed. Although it does not entirely replace the barbiturates, Tricloryl is of much greater benefit and safer to use in the great majority of patients.

Relationship to chloral hydrate

After oral administration chloral hydrate is converted to trichlorethanol, its active sleep-promoting principle. Tricloryl is a chemically stable phosphoric ester of this substance which in the body is rapidly hydrolysed back into trichlorethanol. It shows all the characteristic and well known properties of the parent compound without any unpleasant after-effects.

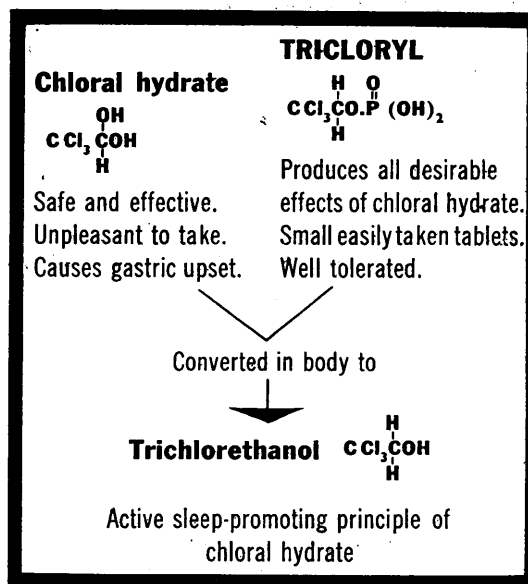

Sound sleep without daytime drowsiness

Tricloryl produces a sound sleep which is of the same degree and duration as that induced by chloral hydrate. The patient is easily aroused, if need be. He wakes refreshed in body and mind and there is no drowsy daytime aftermath.

Tricloryl not only has a much higher safety factor than the barbiturates—there is also much less fear of habituation.

The tablets are small and easily taken with water. Dosage is from 1 to 4 tablets daily.

Tricloryl is a safe and reliable way of promoting sound sleep in the great majority of patients.

TRICLORYL

Tablets of 0.5 gram triclofos monosodium salt.
 In bottles of 20, 100 and 500.



GLAXO LABORATORIES LIMITED

NOW...
for increased pain—
INCREASED ANALGESIA
with
'DOLOXENE COMPOUND-65'

Trade Mark

DEXTROPROPOXYPHENE & ACETYLSALICYLIC ACID COMPOUND

Brand

Analgesia is increased when you prescribe 'DOLOXENE COMPOUND-65' because it contains twice the amount of 'DOLOXENE' as does regular 'DOLOXENE COMPOUND'. It combines 65 mg. 'DOLOXENE' with phenacetin, acetylsalicylic acid and caffeine to give pronounced analgesia, particularly in inflammation and pain associated with recurrent or chronic illness. Side effects are minimal.

'DOLOXENE', chemically unique among analgesics, elevates the pain threshold by depressing the sensory area of the brain. In extensive trials by over a hundred investigators in more than 6,300 patients, 89.8% experienced relief of pain after receiving 'Doloxene' alone or in combination.

INDICATIONS:

Acute, chronic or recurrent pain of:
Rheumatism · Arthritis · Dysmenorrhoea
Malignancy · Trauma · Neuritis · Migraine
also in dental pain, post-operative pain
and muscular pain.

**PRESENTATION:**

'Pulvules' 'DOLOXENE COMPOUND-65'
(65 mg. 'Doloxene')

also,

'Pulvules'

'Doloxene Compound' (32 mg. 'Doloxene')

'Pulvules' 'DOLOXENE' 65 mg.

'Pulvules' 'Doloxene' 32 mg.

ELI LILLY AND COMPANY LIMITED BASINGSTOKE ENGLAND

in depression (when they just go through the motions of living)



Niamid[†]
brand of nialamide †Trade Mark

helps make life real and purposeful

elevates the mood
enhances well-being
increases physical activity

Niamid is marketed in the United Kingdom by
HARVEY PHARMACEUTICALS
a department of Pfizer Ltd · Sandwich · Kent

**National Health Service.**

In no case is the cost of a V.L. preparation greater than that of the official equivalent preparation and in some cases it is less. There is no official equivalent of some V.L. specialities.

When there's a call for nutritional support

For the febrile patient,
the sick child and the elderly

VITAVEL SYRUP

6 and 40 fl. ozs. 2/6 and 16/-
Basic N.H.S. prices.

For those
on a restricted diet

JUVEL

100 tablets 15/-, 6 fl. ozs. 4/8.
Basic N.H.S. prices.

For debility and
Nutritional Supplementation

BEMAX

*stabilized wheat germ,
packs of 5, 10 and 20 ozs.*

vitamins from

VITAMINS LIMITED



VITAMINS LIMITED (DEPT. A.9)
UPPER MALL, LONDON, W.6



ergotamine alone is not enough

To combat an incipient attack of migraine, oral ergotamine alone is inadequate. It needs the potentiating effect of caffeine. **Above all, it needs a rapidly acting anti-emetic to counter its main defect as well as the vomiting resulting from migraine itself.**

'Migril' contains every one of the necessary ingredients—ergotamine tartrate, caffeine, and the proven anti-emetic cyclizine hydrochloride. 'Migril', the ever-present companion of thousands of migraine sufferers, is their reliable insurance against an attack.

'MIGRIL' brand
ERGOTAMINE COMPOUND
masters migraine



BURROUGHS WELLCOME & CO. LONDON

(The Wellcome Foundation Ltd.)

*when the anxieties
and tensions of
everyday life so
overwhelm your
patients that they
cannot cope
advice alone may
be insufficient*



*you can help such
emotionally
disturbed patients
regain their
equanimity without
impairing their ability
or judgement*



EQUANIL*

*is the ideal
daytime sedative
It relaxes mind
and muscle*

*Bottles of 20 and 250 tablets
(400 mg. meprobamate).*



In stable
adult
diabetes...

extra
reassurance
for the
patient
with

'DIMELOR'

Trade Mark

Brand

Acetohexamide

The
NEW ORAL
hypoglycaemic
agent

- * High degree of anti-diabetic activity.
- * Negligible incidence of side-effects.
- * Low cost.
- * Average dose half to two tablets once daily.
- * Patients responding poorly to other oral agents may show better control when transferred to 'Dimelor'.

For control in stable, maturity-onset, non-ketotic diabetic patients not regulated by diet alone. Where other oral agents have failed 'Dimelor' may be tried; or it may be used as a supplement to insulin.

Tablets of 500 mg. Yellow. Scored for convenience.



ELI LILLY AND COMPANY LIMITED
BASINGSTOKE ENGLAND

* MIGRAINE

* VERTIGO

* NAUSEA

* VOMITING

* *'Stemetil'*
PROCHLORPERAZINE

tablets of 5 mg. (syrup 5 mg. per fluid drachm), injection solution (12.5 mg. per ml.), suppositories of 5 mg. and 25 mg.



Manufactured by

MAY & BAKER LTD

Distributors

PHARMACEUTICAL SPECIALITIES (MAY & BAKER) LTD • DAGENHAM

MA8809

An **M&B** brand Medical Product

**When your
patients
with anxiety
states
over-react to
the stresses of
everyday living,
Moditen will
help them to
regain their
poise**

"...a highly effective drug for anxiety states.
The effects appeared to be superior to
those obtained with any other drug."
— in "FLUPHENAZINE IN ANXIETY
AND TENSION, 1961."



MODITEN

SQUIBB FLUPHENAZINE DIHYDROCHLORIDE

**DAY-LONG
CONTROL
WITH A
SINGLE DOSE**

Moditen is a Trademark

The **NEW ANTACID**
for optimum therapeutic effect
and maximum patient acceptability

Dijex

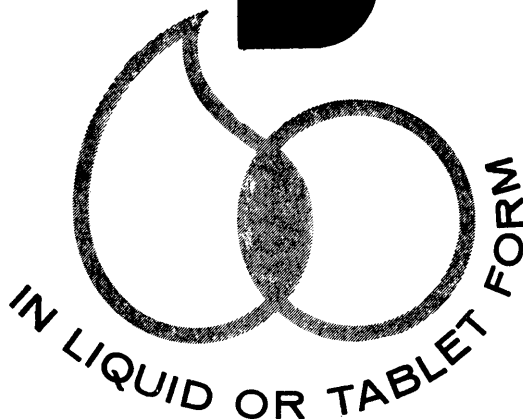

Dijex Liquid and Dijex Tablets are specific antacids exerting a prompt and sustained effect. They contain no sedatives or antispasmodics. Dijex tablets and liquid are smooth, palatable and are not nauseating. Both are equally effective for long- or short-term antacid therapy.

DIJEX LIQUID Magnesium hydroxide 1.6%, aluminium hydroxide gel 98%.
Bottles of 8 fl. oz. Basic N.H.S. price 1/6½ (+P. Tax).

DIJEX TABLETS Aluminium hydroxide-magnesium carbonate co-dried gel, 400 mg.
in a dextrose and milk-solids base. 30 individually wrapped tablets.
Basic N.H.S. price 1/6½ (+P. Tax).

Further details gladly sent on request.

BOOTS PURE DRUG COMPANY LIMITED, STATION STREET, NOTTINGHAM



"A patient can reconcile himself more easily to a hobnail liver than to a scaly red disfiguring psoriasis."

Practitioner, 1962, **188**, 585

'Synalar' with an occlusive dressing technique can produce rapid involution of chronic psoriasis even in many hitherto intractable cases



**AN OCCLUSIVE
DRESSING TECHNIQUE**

1. Apply a liberal dressing of 'Synalar' Cream.
2. Cover with occlusive dressing (e.g. plastic film).
3. Repeat the procedure every third or fourth day.

Synalar
TRADE MARK FLUCINOLONE ACETONIDE

Basic N.H.S. costs: Cream or Ointment 5G.
& 15G. 4/- & 10/-. Lotion 20 ml. 12/6 a bottle.

Ph.241

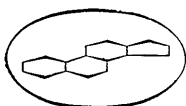

A PRODUCT OF SYNTEX CORPORATION
IMPERIAL CHEMICAL INDUSTRIES LIMITED PHARMACEUTICALS DIVISION WILMSLOW CHESHIRE

MADE IN GREAT BRITAIN BY
IMPERIAL CHEMICAL INDUSTRIES LIMITED PHARMACEUTICALS DIVISION WILMSLOW CHESHIRE



Solprin·Codis·Cafdis

Contain neutral stable soluble aspirin

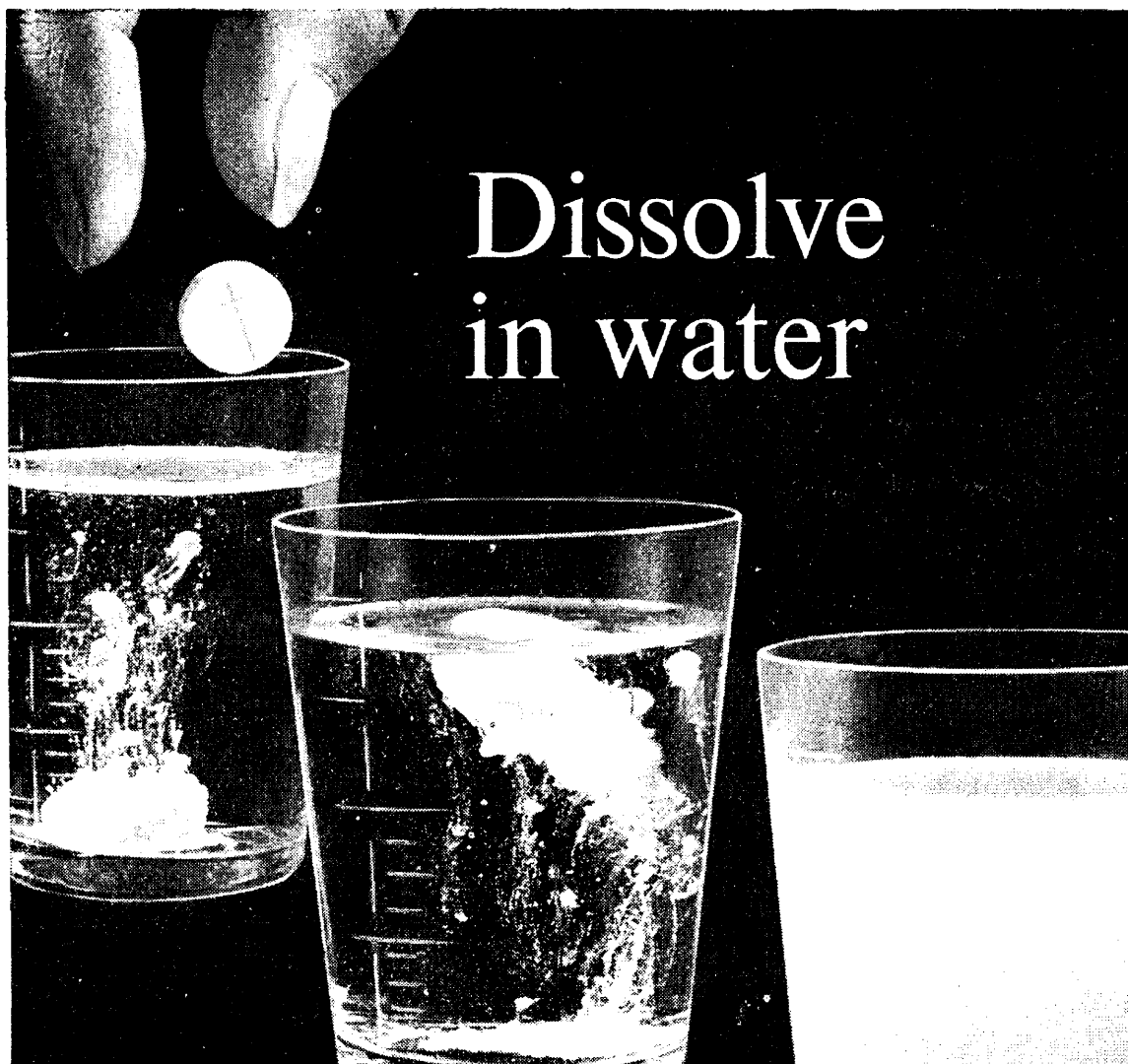

SOLPRIN. Dissolves in water to form a true solution of calcium acetylsalicylate (neutral soluble aspirin).

Clinical evidence produced over a long period of years indicates that Solprin is unlikely to irritate the gastric mucosa, even in the massive dosage prescribed in rheumatic conditions.

More rapidly absorbed, giving a quicker effect.

CODIS. Neutral soluble aspirin with phenacetin and codeine phosphate.

CAFDIS. Neutral soluble aspirin with phenacetin and caffeine.

N.H.S. basic prices for 500 tablets in foil, which ensures protection from moisture:

SOLPRIN 12/6 • CODIS 25/- • CAFDIS 16/-

Literature and clinical samples available from:

RECKITT & SONS LIMITED, PHARMACEUTICAL DEPARTMENT, HULL, YORKSHIRE

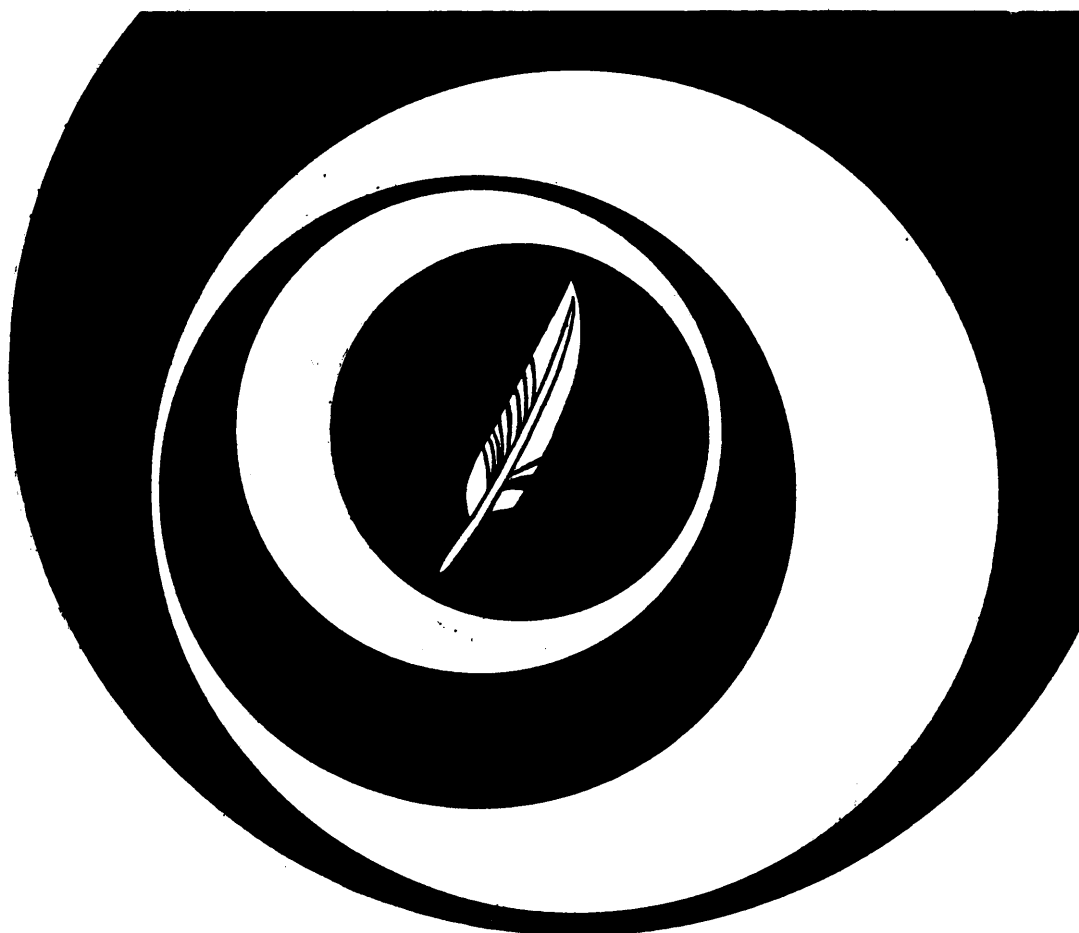

ALDOMET^{Regd}

METHYLDOPA

a new and completely different antihypertensive agent with significant advantages

ALDOMET is indicated in all degrees of hypertension and has significant advantages both for the physician and the patient.

ALDOMET reduces both standing *and* lying blood pressure.

Diurnal blood pressure variations rarely occur. By adjustment of dosage, morning hypotension can be prevented without sacrificing control of afternoon blood pressure. Exertional hypotension rarely occurs.

When an effective dosage is attained, ALDOMET produces a smooth, maximal effect in most patients in 12 to 24 hours.

Dosage is simple, flexible and easily established.

The duration of action is short and hypertensive rebound does not occur on stopping treatment.

There is a general lack of severe side effects.

ALDOMET is a first choice for the treatment of all cases of essential hypertension.



ALDOMET is an original discovery of the Merck Sharp & Dohme Research Laboratories and is made in England by
MERCK SHARP & DOHME LIMITED, HODDESDON, HERTS

ALDOMET is available as yellow, film-coated tablets containing 250 mg. methyldepa. Detailed information on dosage, administration, indications, precautions and bibliography is available on request.

See also *Lancet*: 10th Feb., p 300; 14th Apr., pp 759, 763;

Brit. med. J.: 2nd Jun., p 1549; 16th Jun., p 1676; 21st Jul., p 156 (1962)



The patient feeling run down can be encouraged quickly to regain a normal appetite and an improved outlook on life by a short course of Villescon tonic, either Liquid or Tablets.

In a recent comparative trial '22 out of 30 patients (73 per cent) reported improvement in appetite after a 14-day course of Villescon Liquid, and 27 (90 per cent) said it made them feel better.

1. Practitioner, 1962, **188**, 674.

Villescon Liquid contains 1-phenyl-2-pyrrolidino-pentane hydrochloride, with Vitamins B₁, B₂, B₆ and nicotinamide. Dosage: 2-3 teaspoonfuls b.d. or t.d.s. a.c. Villescon Tablets contain 1-phenyl-2-pyrrolidino-pentane hydrochloride, with Vitamins B₁, B₂, B₆, C and nicotinamide. Dosage: 1-2 tablets b.d.



VILLESCON

Regd Trade Mark

1-phenyl-2-pyrrolidino-pentane hydrochloride, with vitamins.

BOEHRINGER INGELHEIM LTD • ISLEWORTH • MIDDLESEX

12245

Menopause

HOT FLUSHES

NERVOUSNESS

EXCITABILITY

DEPRESSION



**a
case
for**

Femipausin is a Hoechst product containing methyltestosterone 5 mg. and ethinyl oestradiol 0.01 mg. per tablet. It is indicated in the treatment of symptoms of the menopause. The oral administration of combined androgen and oestrogen is accepted therapy; the combination has two advantages. One—the frequency of oestrogen-induced bleeding is greatly reduced; two—androgens increase the general sense of well-being. Femipausin has been formulated very carefully to provide an accurate hormonal balance, and it is well tolerated during prolonged therapy. Femipausin tablets are presented in bottles of 30 and 150 at basic NHS prices of 4/5d. and 21/4d.

Femipausin



FEMIPAUSIN IS KNOWN AS FEMOVIRIN IN SOME OTHER COUNTRIES

Regd. Trade Mark.

COMBINED HORMONE THERAPY IN THE MENOPAUSE

HOECHST PHARMACEUTICALS LIMITED, SLOUGH

Sole distributors in the UK: HORLICKS LIMITED, SLOUGH, BUCKS



Which would you recommend for patients with arterial disease?

In planning diets for patients with arterial disease and coronary heart disease, many doctors recommend the substitution of a vegetable fat to aid in lowering the patient's serum cholesterol level. Look carefully at the two bottles above: which would you recommend to a patient? **ANSWER:** They are identical. The bottle on the right contains Mazola Corn Oil, labelled with its fatty-acids percentages. The bottle on the left contains *exactly the same oil*, and bears the label under which it is sold in thousands of grocery stores throughout the country. (Where your patients can buy it easily and inexpensively.) Mazola Pure Corn Oil: 3/7 for 16 fluid ounces.

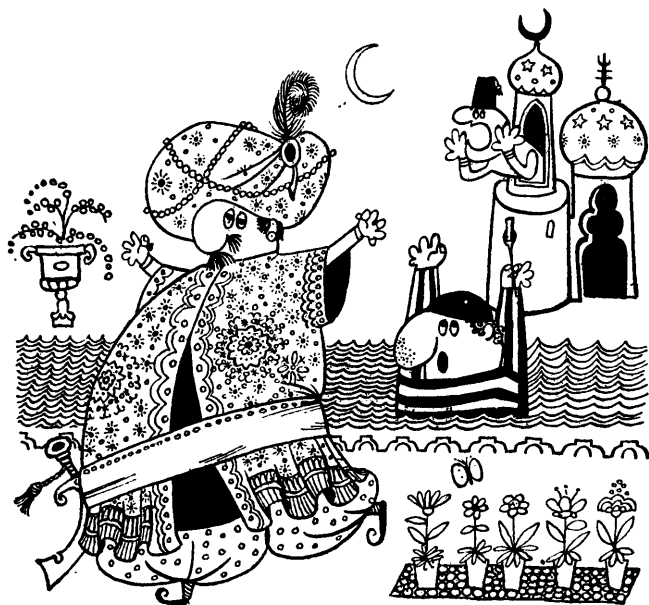

TURKISH DELIGHT

A BRAHAM BIWAS was court dentist to Sultan Mahmoud II (1808-1839). The Hero of Creation was afraid of having an aching tooth pulled. Walking in the garden one day Biwas offered to inspect the offending molar. Cunningly concealing an instrument in his hand, he suddenly pulled the tooth out. At once Biwas jumped into the river and yelled for aid, to distract the Sultan from his woes. Forgetting his aches the Sultan rushed for help. Later he commended the dentist for his enterprise and rewarded him. Modern dentists generally don't have these post-extraction problems. Today, thanks to modern methods, tooth-pulling is a simple, and relatively painless matter. And we can lessen the need for extraction if every day we follow the C D E F rule for healthy teeth.

C LEANING Often and thorough to remove food particles that can cause decay. After each meal if possible, and always with a brush at bedtime.

D ENTIST Regular visits to catch any trouble early.

E XERCISE Lots of chewing exercise—apples, celery, chewing gum, raw vegetables. Chewing helps to clean teeth, promotes flow of saliva (nature's mouthwash); stimulates gums, aids proper jaw development.

F OOD Plenty of milk, butter, cheese and eggs: rich in minerals and vitamins for strong teeth and healthy gums.

THE WORLD'S GREATEST BOOKSHOP

Foyles famous bookshop has an unsurpassed selection of books on Medicine and all other subjects. We have big departments, too, for Records, Sheet Music, Paperbacks and Foreign Language Books.

Dependable postal service. We send Books to all parts of the world

FOYLES
* * * FOR BOOKS * * *

119-125 CHARING CROSS RD., LONDON, W.C.2

Gerrard 5660 (20 lines). Open 9-6, inc. Sats. (Thur. 9-7)
Two minutes from Tottenham Court Road Station

FINANCE

FOR

SURGERY AND CONSULTING
ROOM EQUIPMENT, SURGICAL
INSTRUMENTS, CARDIOGRAPHS,
X-RAY AND DIATHERMY
APPARATUS, MOTOR CARS

The above list is illustrative only. Under its equipment Purchase Plan, the company is prepared to assist doctors to acquire such articles and spread the cost over a period.

BRITISH MEDICAL FINANCE LTD

51 Eastcheap, London E.C.3.

Telephone : Euston 2237

15% to 25% GENUINE DISCOUNT ON CARPETS

to all members of the MEDICAL PROFESSION

- Five floors of Carpet Showrooms displaying England's largest selection of British and Oriental carpets in all the latest designs.
- Full range of Axminsters and Wiltons always available.
- Free estimates for fitted carpets without obligation.
- Expert planning and fitting departments.
- Mail orders accepted. Delivery anywhere in U.K.
- Confidential H.P. terms if required.

Open daily 9.00 a.m. to 6.00 p.m., Saturdays 9.30 a.m. to 5.30 p.m.

Personal service. Come in and look around

W. MILLER AND SONS LIMITED

Carpet Warehousemen

113/114 HOUNDSDITCH, LONDON, E.C.3

1 minute from Liverpool St. Stn. Telephone : AVENUE 3641 (3 lines)

"Becoming a Doctor . . ."

a booklet intended for school leavers

A guide to Careers in Medicine which gives details of the medical course and entry requirements for the medical schools in the United Kingdom and Irish Republic

4/- by post (cover price 3/6)

Order now from : The Publishing Manager
BRITISH MEDICAL JOURNAL
Tavistock Square, London, W.C.1

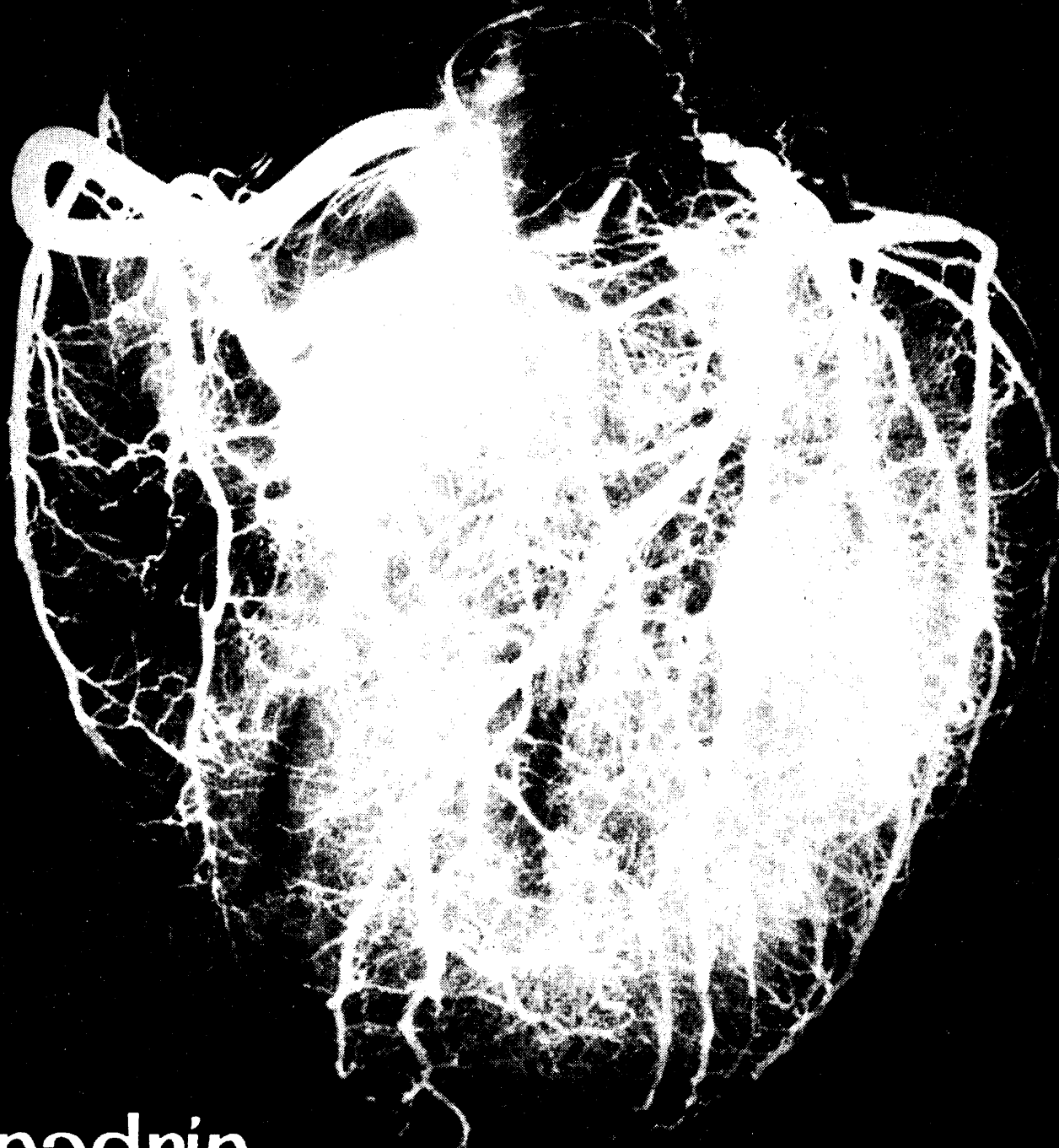

Synadrin

Regd. Trade Mark

new compound for the treatment of patients with angina pectoris

Synadrin is a specific coronary vasodilator, and is chemically unrelated to any known treatment for coronary disease. Its specific activity has been demonstrated in animal experiments¹¹⁻¹⁷ and it has been tested in over 1,000 patients¹⁻¹⁰. Results of trials so far reported have been promising and Synadrin has been described as "an effective drug for treating angina pectoris."¹

Effective and safe

Synadrin has been shown to reduce the frequency of anginal attacks. It is particularly successful in patients with coronary ischaemia with or without previous infarction. It produces prolonged improvement of the coronary blood supply, and consistent treatment over a period of weeks produces the best results. Synadrin is well tolerated and its safety has been shown by use in more than 1,000 patients over the last two years.

References

- (1) *Canad. med. Ass. J.*, 1961, **85**, 1352.
- (2) *Med. J. Aust.*, 1962, **1**, 429.
- (3) *Dtsch. Med. Wschr.*, 1960, **32**, 1405.
- (4) *Med. Klinik*, 1960, **33**, 1428.
- (5) *Med. Klinik*, 1960, **33**, 1432.
- (6) *Med. Klinik*, 1960, **33**, 1436.
- (7) *Med. Klinik*, 1960, **33**, 1421.
- (8) *Med. Klinik*, 1960, **33**, 1423.
- (9) *Therapie der Gegenwart*, 1960, **99**, 432.
- (10) *Munch. Med. Wochenschrift*, 1961, **103**, 100.
- (11) *Arzneimittel-Forsch.*, 1960, **8**, 569.
- (12) *Arzneimittel-Forsch.*, 1960, **8**, 573.
- (13) *Arzneimittel-Forsch.*, 1960, **8**, 576.
- (14) *Arzneimittel-Forsch.*, 1960, **8**, 583.
- (15) *Med. Klinik*, 1960, **33**, 1433.
- (16) *Arzneimittel-Forsch.*, 1961, **11**, 336.
- (17) *Klin. Wschr.*, 1961, **39**, 689.

Dosage

Treatment may be initiated with 2 tablets, three times daily, reducing after three days to a maintenance dosage of 1 tablet two or three times daily.

Presentation

Synadrin is presented as tablets, each containing 15 mg. of prenylamine lactate in bottles of 30 and 150 at basic NHS prices of 8/8d. and 34/8d. (subject to P.T.). Synadrin is known in some other countries as Segontin.

HOECHST PHARMACEUTICALS LIMITED, SLOUGH

Sole distributors in the United Kingdom: Horlicks Limited, Slough, Bucks



UNIVERSITY OF ST. ANDREWS

Chancellor—His Grace THE DUKE OF HAMILTON, P.C., K.T., G.C.V.O., A.F.C., LL.D., F.R.C.S.E., F.R.G.S., D.L.

Rector—Sir CHARLES PERCY SNOW, C.B.E., LL.B., D.Litt.

Vice-Chancellor and Principal—Sir THOMAS MALCOLM KNOX, M.A., LL.D., F.R.S.E.

The UNIVERSITY OF ST. ANDREWS includes the UNITED COLLEGE OF ST. SALVATOR AND ST. LEONARD AND ST. MARY'S COLLEGE IN ST. ANDREWS, and QUEEN'S COLLEGE IN DUNDEE.

FACULTY OF MEDICINE

Dean of the Faculty—Professor R. B. HUNTER, M.B.E., M.B., Ch.B., F.R.C.P.E., F.R.C.P.

Adviser of Studies at St. Salvator's College—Professor A. E. RITCHIE, M.A., B.Sc., M.D., F.R.S.E., St. Salvator's College, St. Andrews.

Adviser of Studies at Queen's College—Professor G. H. BELL, M.D., F.R.F.P.S.G., F.R.S.E.

The University confers the following DEGREES and DIPLOMAS :—M.B., Ch.B., M.D., Ch.M., Ph.D., D.P.H. (all open to men or women).

Application for admission as a medical student should reach the Dean not later than December 31 in any year.

SESSION 1962-63 commences on OCTOBER 8, 1962. The whole curriculum may be taken at Dundee, or the first two years and two terms may be taken in St. Andrews and the remainder in Dundee.

CLINICAL INSTRUCTION.—Ample facilities at Dundee Royal Infirmary (510 beds), Maryfield Hospital (400 beds), and other Medical and Surgical Institutions in Dundee and neighbourhood.

Fees for complete M.B., Ch.B. Course and Matriculation, £450.

Full information may be obtained from the DEAN OF THE FACULTY OF MEDICINE, Queen's College, Dundee.

SCHOOL OF DENTISTRY

Adviser of Studies—Professor A. D. HITCHIN, M.D.S., F.D.S. R.C.S.

The University confers the Degrees of B.D.S., M.D.S., D.D.Sc., and Ph.D. and the Diploma in Public Dentistry.

Full facilities for instruction are available in the Medical and Scientific Departments of the University and the Teaching Hospitals. Academic teaching of dental subjects is conducted in the new Dental School, and excellent facilities for Clinical Dental Instruction are available in the recently modernized Dundee Dental Hospital.

Fees for complete B.D.S. Course and Matriculation, £375.

Full information may be obtained from the ADVISER OF STUDIES IN DENTISTRY, Dental School, Park Place, Dundee.

GENERAL INFORMATION

RESIDENCE HALLS. Several are available for men and women of all Faculties in St. Salvator's College and Queen's College.

BURSARY (SCHOLARSHIP) COMPETITION. For St. Andrews and Dundee. Medical and dental students are eligible.

POSTGRADUATE STUDY AND RESEARCH. There are good facilities for research in many departments, both medical and dental. Information can be obtained from the Dean or Adviser of Studies.

INSTITUTE OF NEUROLOGY (QUEEN SQUARE)

LONDON, W.C.1

(University of London—British Postgraduate Medical Federation)

Associated with: The National Hospital, Queen Square, and the Maida Vale Hospital for Nervous Diseases, Maida Vale

THE Institute provides postgraduate training in the various departments of Neurology.

THE OUT-PATIENT PRACTICE is open at 10 o'clock at QUEEN SQUARE every day (except Saturday). A fee of £4 4s. per month is charged for attending the Out-Patient Department only.

THE IN-PATIENT PRACTICE at QUEEN SQUARE and MAIDA VALE is open at 10 o'clock, and a limited number of Clinical Clerks are appointed at both Hospitals. Fees: three months, £36; six months, £70.

Special courses of instruction are given during the autumn, winter and spring terms, and Clinical Demonstrations are given on Wednesday afternoons and Saturday mornings as advertised in the Medical Journals.

Application should be made to the Dean at the Institute.

BRITISH POSTGRADUATE MEDICAL FEDERATION
UNIVERSITY OF LONDON

THE INSTITUTE OF LARYNGOLOGY AND OTOTOLOGY

330-332 Gray's Inn Road, London, W.C.1

IN ASSOCIATION WITH
THE ROYAL NATIONAL THROAT, NOSE, AND EAR HOSPITAL

The Institute is organized to provide instruction in this Specialty for the whole period of training necessary to reach full consultant standard. There are ample clinical and research facilities and teaching is carried on continuously daily throughout the year.

There are full-time courses of lectures and demonstrations suitable for those intending to take the D.L.O.(R.C.P.&S.Eng.), and the Final F.R.C.S. examinations in Otolaryngology. There are also short courses for senior students in aural surgery, pathology, and in the treatment of the deaf child.

A number of paid appointments, which are open to postgraduate students in the different stages of training, give opportunities of clinical experience and research.

Further information may be obtained from the Dean.

BRITISH POSTGRADUATE MEDICAL FEDERATION
UNIVERSITY OF LONDON

THE INSTITUTE OF PSYCHIATRY

IN ASSOCIATION WITH
THE BETHLEM ROYAL HOSPITAL AND THE MAUDSLEY HOSPITAL

The Institute provides advanced training in psychiatry covering all branches of the subject and leading to the Diploma in Psychological Medicine.

Research appointments and research and higher degree facilities for work on clinical problems, various aspects of the pathology of mental disease, and in psychology are also available.

Paid appointments on the Joint Hospital staff are open to postgraduate students and give opportunities of clinical experience and research.

For further particulars apply to the Dean, Institute of Psychiatry, The Maudsley Hospital, Denmark Hill, London, S.E.5. Telephone: Rodney 6333.

OXFORD UNIVERSITY CLINICAL SCHOOL

The School is based on the Radcliffe Infirmary, the Churchill Hospital, and the special hospitals in Oxford. There are five University Chairs in clinical subjects in the teaching hospital group with active research departments.

The United Oxford Hospitals (1,300 beds) serves both as the Area Hospital receiving the acute sick of the neighbourhood in great variety and also as a Regional Centre with special departments serving a wider population. The range of clinical material is exceptional for a teaching hospital and clinical firms are small. The tutorial system continues throughout the clinical course.

The clinical departments, the laboratories division and the research units provide excellent opportunities for postgraduate training and for training in scientific research.

Students who are admitted from other universities may read for the medical degree of their own university. Preference is given to honours graduates, who may apply to transfer to the Oxford B.M. examinations.

Osler House and its garden provide attractive premises for the clinical students' club. Sports grounds are at Headington.

Enquiries about admission, scholarships, etc., should be addressed to the Secretary of the Medical School, Osler House, 43 Woodstock Road, Oxford.

LONDON SCHOOL OF HYGIENE AND TROPICAL MEDICINE

(University of London)
Incorporating the Ross Institute

The London School of Hygiene and Tropical Medicine provides courses for the following University of London Academic Postgraduate Diplomas: PUBLIC HEALTH, BACTERIOLOGY, TROPICAL MEDICINE AND HYGIENE, APPLIED PARASITOLOGY AND ENTOMOLOGY, TROPICAL PUBLIC HEALTH (from October, 1963), OCCUPATIONAL HYGIENE, also for the Conjoint Board's Diplomas in TROPICAL MEDICINE AND HYGIENE (ENGLAND), AND INDUSTRIAL HEALTH (ENGLAND).

DIPLOMA IN PUBLIC HEALTH (LONDON)
The course, which begins next on October 1, 1962, lasts for nine months. It is designed primarily for qualified medical practitioners who intend to enter any branch of public health work. Fee: £88 4s.

DIPLOMA IN BACTERIOLOGY (LONDON)
The course commences at the beginning of October each year and lasts for nine months. It is intended to give advanced instruction to graduates in medicine, science (including veterinary science) or pharmacy who intend to follow a career in bacteriology. There are now no vacancies on the 1962-63 course. Applications for the subsequent session must be received not later than March 1, 1963. The number of places is strictly limited. Fee: £88 4s.

DIPLOMA IN TROPICAL MEDICINE AND HYGIENE (LONDON)
The course, which begins next on September 24, 1962, lasts for nine months. It is designed to give advanced training in tropical medicine. Fee: £88 4s. From October, 1963, this course will be renamed the Academic Postgraduate Diploma in Clinical Medicine of the Tropics, and will present Tropical Medicine primarily for clinicians.

DIPLOMA IN APPLIED PARASITOLOGY AND ENTOMOLOGY (LONDON)
The course, which commences next on September 24, 1962, lasts for nine months and is designed for graduates in medicine, veterinary medicine, veterinary science, and science, who wish to take up research or laboratory appointments abroad. Applications for the subsequent session must be received not later than April 1, 1963. The number of places is strictly limited. Fee: £88 4s.

DIPLOMA IN TROPICAL PUBLIC HEALTH (LONDON)
Commencing in October, 1963, the School will offer a course of lectures and practical instruction for a new University of London Academic Postgraduate Diploma in Tropical Public Health. The course is intended for medical graduates proposing to work in the fields of preventive and social medicine, including administration, in tropical countries. Applications for admission must be received not later than April 1, 1963. Fee: £88 4s.

DIPLOMA IN OCCUPATIONAL HYGIENE (LONDON)
If numbers permit, a whole-time course will be held at the beginning of October each year and will last for nine months. It is the first of its kind to be offered in the U.K. It is open to graduates—particularly in physics, chemistry, engineering, or medicine. In special circumstances non-graduates with the necessary previous education and experience will be accepted. Fee: £88 4s.

DIPLOMA IN TROPICAL MEDICINE AND HYGIENE (ENGLAND)
A five months' course for the Conjoint Board's Diploma is held twice a year, commencing at approximately the end of September and February. It is open to applicants with approved medical qualifications. Fee: £50 8s. From October, 1963, this course will be offered once a year only, commencing in February.

OCCUPATIONAL HEALTH
A whole-time course will be held from September 24 to December 14, 1962. It is for registered medical practitioners who desire training or a refresher course in this subject. For those who hold the D.P.H. it will provide the additional requirements for entry to the D.I.H. (England). Applications for the subsequent session must be received not later than April 1, 1963. Fee: £37 16s.

MEDICAL SERVICES ADMINISTRATION
A ten weeks' course in Medical Services Administration will be held at the end of April each year. Subjects of study will include (a) elements of business management and administration, (b) organization of central and local medical services, (c) relationship of administrative services with the community, (d) the work and the administration of professional and lay organizations associated with medical care, and (e) review of trends of management in medical and health affairs. Fee: £37 16s.

SHORT COURSE IN MEDICAL STATISTICS
A course in Medical Statistics will be held annually on two mornings and two afternoons a week, from about the beginning of January to about the middle of April. The course is intended

primarily for medically qualified research workers, but those with appropriate scientific qualifications are also eligible. Applications must be received by September 15, 1962. Fee: £21.

COMBINED COURSE IN MEDICAL STATISTICS AND EPIDEMIOLOGY
A course in Medical Statistics and Epidemiology will be held annually from about the beginning of January to about the middle of April, for two full days and two mornings a week. The course is designed for medical practitioners, and only a small number of students will be accepted. Applications must be received by September 15, 1962. Fee: £31 10s.

ENVIRONMENTAL CONTROL
A fifteen weeks' course is held once in each academic year, commencing next on October 1, 1962. Although intended primarily for health inspectors from abroad, the course is so planned as to be of value to medical officers and others interested in the health aspects of environmental control both at home and abroad. Fee: £33 12s. Applications for admission to courses should be made to the Registrar, London School of Hygiene and Tropical Medicine, Keppel Street (Gower Street), London W.C.1.

UNIVERSITY COLLEGE HOSPITAL MEDICAL SCHOOL
(UNIVERSITY OF LONDON)
UNIVERSITY STREET, W.C.1
Telephone: Euston 5861

THE WINTER SESSION will commence on October 2, 1962.

THE SCHOOL IS FOR FINAL STUDIES only. STUDENTS are prepared for the degrees of the Universities of OXFORD, CAMBRIDGE, and LONDON, and for the Diplomas of other qualifying bodies.

FEES.—The fees for the complete clinical Course are £252 and are payable, if desired, in three annual instalments of £84. The fees include life subscription to the Medical Society and subscription to the U.C.H. Magazine.

SCHOLARSHIPS, EXHIBITIONS and Prizes (value £3,000) are awarded annually. Among the most important are:

I. **GOLDSMID ENTRANCE SCHOLARSHIP**, entitling the holder to the Final Course of Medical Study, is offered for competition annually in July, and is open to Students who are preparing for the Degrees of the Universities of London, Oxford, Cambridge, or other British Universities.

II. **GOLDSMID ENTRANCE EXHIBITION**, entitling the holder to a reduction of £126 in the fees due for the Full Course of Final Medical Study.

III. **FILLITER ENTRANCE SCHOLARSHIP IN PATHOLOGY**, entitling the holder to a reduction of £123 in the fees due for the Full Course of Final Medical Study. Candidates will be examined in any two of the following subjects: Anatomy, Physiology, General Pathology, and Bio-Chemistry. Candidates take the examination in Pathology alone, if they desire to enter only for the Filliter Entrance Scholarship in Pathology.

All further information and Prospectus can be obtained from the Secretary, and the Dean can be interviewed by appointment.
Dean—C. W. FLEMMING, O.B.E., D.M.Oxon., M.Ch., F.R.C.S.Eng.

Vice-Dean—B. J. HARRIES, F.R.C.S.Eng.
Secretary—Maj.-Gen. H. L. BIRKS, C.B., D.S.O.

CHARING CROSS HOSPITAL MEDICAL SCHOOL

(University of London)
62-65 CHANDOS PLACE, W.C.2
Telephone: TEMple Bar 0581-4

WINTER SESSION BEGINS OCTOBER 8, 1962

The Pre-Clinical Departments, Administrative Offices and the main Library are housed at 62-65 Chandos Place and annexes, all of which are adjacent to Charing Cross Hospital. Clinical teaching is carried out at the parent hospital and at the Fulham and West London Hospitals, where students are prepared for the degrees of the Universities of London, Cambridge and Oxford. There are both Senior and Junior Entrance Scholarships, as well as many valuable prizes, and a sufficient number of House appointments within the Charing Cross Group of Hospitals to meet the needs of almost every student qualifying from the Medical School.

The Students' Union includes a sports ground of seventeen acres at Cobham, Surrey, in addition to the many other facilities available in the Medical School and the Hospitals of the Group.

The fees are 80 guineas a year, and further information may be obtained on application to the Dean or Secretary, both of whom are available for interview by appointment.

Dean: Dr. S. J. R. Reynolds, M.A., M.B., B.Ch., D.M.R.E.

Secretary: Brian S. Drewe, E.R.D., T.D., LL.B., M.A.

THE ROYAL DENTAL HOSPITAL OF LONDON

SCHOOL OF DENTAL SURGERY
(University of London)
Patron: Her Majesty the Queen

ADMISSION: The School is open to men and women on equal terms. Students are admitted to the courses for the B.D.S. Degree of the University or the L.D.S. Diploma of the Royal College of Surgeons of England annually in October. A limited number of selected students may be admitted for the First Medical course.

DURATION OF COURSE: For the Degree, approximately 4½ years after passing the First Medical Examination, and for the Diploma approximately four years after passing the pre-Medical examination.

FEES: Entrance fee, 10 guineas. Annual Composition fee £89 11s. (final instalment for B.D.S. students £28 2s.), inclusive of fees for intercollegiate courses for the First M.B., Anatomy, Physiology, General Medicine and Surgery, materials, hire of apparatus, etc. Numerous scholarships and prizes are awarded annually, including an open Entrance Scholarship of £100.

FACILITIES: The School contains a Museum, Library, departments for instruction in Prosthetics, Orthodontics, General and Dental Bacteriology and Pathology, Radiology, Clinical Photography, and Visual Education, and every accommodation for teaching the theory and practice of Dental Surgery. The Royal Dental Hospital In-patient Unit of operating theatre and twelve beds is situated at St. George's Hospital, Tooting Grove.

The Athletic Ground is at Colindale.
HOUSE APPOINTMENTS: Two Senior House Surgeons and ten ordinary House Surgeons are appointed each year.

Address: 32 Leicester Square, W.C.2.
Tel.: Whitehall 6427.
Stations: Leicester Square, Piccadilly Circus.
Dean: Professor R. B. LUCAS, M.D., M.R.C.P., D.P.H.
School Secretary: K. R. McK. BIGGS, B.A.

INSTITUTE OF DISEASES OF THE CHEST

(University of London)
FULHAM ROAD, S.W.3

The Institute is associated with the Brompton Hospital, S.W.3, and the London Chest Hospital, E.2.

Instruction is arranged as follows:

Medical.
(i) **Course in Tuberculosis (eight weeks).**
This course includes instruction in chest x-ray interpretation, bacteriological techniques, chest clinic administration and practice, extra-pulmonary tuberculosis, and all clinical aspects of the disease. Emphasis is on practical tuition in small groups. A three weeks' course in Birmingham, Cardiff and Bristol, arranged by the Ministry of Health, is included.
Fee: £40.

(ii) **Part-time Course in Chest Disease (10 weeks).**
This course includes lectures and discussions, clinical sessions in the wards of both hospitals, and instruction in the interpretation of chest x-rays.
Fee: £25 (£10 for one month).

Surgical.
A whole-time course of 10 weeks in chest surgery is arranged. Course includes attendance at out-patient clinics, operating sessions, ward clinics, case demonstrations, discussions, and lectures.
Fee: £40.

Radiology.
A part-time course of 10 weeks for trainee radiologists is given.
Fee: £20.

Open Demonstrations and Lectures.
Clinical demonstrations, Fridays at 5 p.m. Formal lectures, Wednesdays at 5 p.m. These are open to the medical profession without fee. Further information may be obtained from the Dean.

ST. MARK'S HOSPITAL

for Diseases of the Colon and Rectum

Courses of Lectures, mornings only, for one week, held in October and March, suitable for final F.R.C.S. candidates, but others are invited to apply. Fee 5 guineas.

Other courses for General Practitioners and Gastroenterologists arranged in conjunction with the Postgraduate Medical Federation (University of London).

Facilities for full-time postgraduate study are available, including attendance in the operating theatre, out-patient clinics, and Departments of Pathology and Radiology.

For further information apply to the Dean of Postgraduate Studies, St. Mark's Hospital, City Road, London E.C.1.

WESTMINSTER MEDICAL SCHOOL

(University of London)

The present building was completed in May, 1939, and occupies an attractive site close to Westminster Abbey and the Houses of Parliament. It is connected to the Hospital by an underground tunnel (two minutes' walk). Part of the instruction is given in the neighbouring Westminster Children's Hospital, and the Gordon Hospital in Vauxhall Bridge Road.

FEES. Registration fee, 5 guineas. Annual fee, £75, which includes membership of the Students' Union Club, with its various branches—football, cricket, tennis, hockey, swimming, fencing, golf, sailing, squash rackets and rowing.

HOSTEL. The School has its own hostel with accommodation for 70 students within six minutes' walk.

SPORTS GROUND. The School has its own sports ground (15 acres) and pavilion at Cobham, Surrey.

A Prospectus and full particulars may be obtained on application to the Dean:

R. I. S. BAYLISS, M.D., F.R.C.P.,
Westminster Medical School, Horseferry Road,
Westminster, London S.W.1.
Telephone: VICTORIA 6041-2.

INSTITUTE OF ORTHOPAEDICS

Royal National Orthopaedic Hospital,
234 Great Portland Street, London W.1.

PROGRAMME

A Course of Lectures on Disorders of Joints will be given in the LECTURE ROOM on FRI-DAYS from 6 p.m. to 7 p.m. on the following dates:

- September 28: Joint Mechanics.
Professor D. V. Davies.
- October 5: Synovial Fluid.
Dr. P. G. Walker.
- .. 12: Osteoarthritis.
Mr. K. I. Nissen.
- .. 19: Rheumatoid Arthritis.
Dr. D. A. Brewerton.
- .. 26: Gout.
Dr. R. M. Nassim.
- November 2: Ankylosing Spondylitis.
Mr. P. H. Newman.
- .. 16: Tuberculous Arthritis (I).
Mr. J. A. Cholmeley.
- .. 30: Tuberculous Arthritis (II).
Mr. J. A. Cholmeley.
- December 7: Neoplasms of Joints.
Dr. H. A. Sissons.
- .. 14: Reiter's Disease.
Dr. R. M. Mason.

The fee for the full Course will be £5, or for a single lecture 10s. Tickets may be obtained on application to the Dean, at 234 Great Portland Street.

THE CHEST AND HEART ASSOCIATION

Continuous programme of educational meetings:
September 23—Cardiac Symposium, Dundee.
October 17—Bronchitis Conference, London.
October 24—"Stroke" Rehabilitation Conference, Newcastle upon Tyne.
November 7—Bronchitis Symposium, London.
November 14—Bronchitis Conference, Norwich.
November 14—"Stroke" Rehabilitation Conference, Aberdeen.
November 15—"Stroke" Rehabilitation Conference, Nottingham.
November 29—Health of Executives Conference, London.
December 12—Bronchitis Conference, Halifax.
Full details from C.H.A., Tavistock House North, London W.C.1.

UNIVERSITY OF DURHAM

THE MEDICAL SCHOOL, KING'S COLLEGE,
Newcastle upon Tyne.

POSTGRADUATE LECTURES IN GENERAL SURGERY

Specialist lectures in current practices and future trends in general surgery and the surgical specialities will be given in the New Lecture Theatre, Royal Victoria Infirmary, Newcastle upon Tyne, on Wednesday evenings at 7.30 p.m., during each of the terms of the academic year 1962-63. The first lecture will be delivered on October 3, 1962.

These lectures will be suitable as a revision course for candidates preparing for the Final Fellowship examinations of one of the Royal Colleges, or as a refresher course for surgeons.

There will be no charge for admission to these lectures.

THE MEDICAL COLLEGE OF ST. BARTHOLOMEW'S HOSPITAL UNIVERSITY OF LONDON

WINTER SESSION BEGINS OCTOBER 1, 1962

The Pre-Clinical Departments in Charterhouse Square include new modern buildings which provide full facilities for teaching and research. The Hall of Residence provides accommodation for 100 students. On this site there are also recreational and athletic facilities.

The clinical part of the course is undertaken at St. Bartholomew's Hospital, where University of London students are joined by students from the Universities of Oxford and Cambridge.

STUDENTS' UNION

In addition to the facilities at the Hospital, the Union possesses a Club ground of seventeen acres at Chislehurst in Kent.

HIGHER EXAMINATIONS

In addition to over one hundred resident House Officer appointments at the Hospital, special classes are held for higher examinations in Surgery and Radiology. There are also posts and Scholarships for research workers.

For further particulars apply, by letter, to the Dean of the Medical College, St. Bartholomew's Hospital, London E.C.1.

INSTITUTE OF CARDIOLOGY

(British Postgraduate Medical Federation : University of London)

The following courses will be held during the session 1962-63:

Full-time and part-time courses:
October 1 to December 7.
January 7 to March 15.
April 29 to July 5.

Short intensive courses:
November 19 to 30.
February 18 to March 1.

Consultant Physicians:
March 18 to 22.

Further particulars may be obtained from the Dean, Institute of Cardiology, 35 Wimpole Street, London W.1.

THE UNIVERSITY OF LEEDS DENTAL SCHOOL AND HOSPITAL

THE FIRST TERM begins on October 2, 1962. The DEGREES of B.Ch.D. and M.Ch.D., as well as a DIPLOMA L.D.S., are conferred by the University.

The first year studies are taken in the Science Departments of the University, and a complete professional education is provided by the Dental School and Hospital, the Medical School, and the General Infirmary at Leeds.

For prospectus and further information, application should be made: The Administrative Officer, The Dental School and Hospital, Blundell Street, Leeds 1.

Incorporated 1505

ROYAL COLLEGE OF SURGEONS OF EDINBURGH

COPIES OF REGULATIONS for the FELLOWSHIP, LICENCE, FELLOWSHIP IN DENTAL SURGERY, and LICENCE IN DENTAL SURGERY, and Dates of Examinations, may be had on application to the Clerk to the College 18 Nicolson Street, Edinburgh 8.

ROYAL COLLEGE OF SURGEONS OF ENGLAND

POSTGRADUATE TEACHING

A programme of postgraduate teaching has been arranged, including the study of surgery and surgical and allied specialties. A full-time Course in Clinical Surgery is held twice a year, and, in addition, clinical conferences are arranged to take place at various hospitals during the periods when lectures in general surgery and anaesthetics are being held.

Specialists are available to advise postgraduate students regarding study in General Surgery, Orthopaedic Surgery, Plastic Surgery, Anaesthetics and Dental Surgery, who will assist, as far as possible, in finding suitable clinical instruction and clinical appointments.

The following courses have so far been arranged for 1962-63:

GENERAL SURGERY

September 24 to October 12, 1962.

February 18 to April 11, 1963.

(10 Clinical Conferences and 24 Surgery Lectures.)

April 1 to 19, 1963.

(10 Clinical Conferences and 24 Surgery Lectures.)

Fees: Full-time course (two months), £52 10s.

Part-time course (three weeks), £21.

Lectures only (three weeks), £10 10s.

Individual lectures, 10s. each.

FACULTY OF ANAESTHETISTS

Full-time courses in Anaesthetics, including Pharmacology, consisting of lectures, demonstrations and evening tutorial discussion groups, will be held during 1962-63, as follows:

October 8 to 19, 1962.

April 22 to May 3, 1963.

October 14 to 25, 1963.

Fees:

Lectures and demonstrations, £15 15s.

Tutorial discussion groups, £10 10s.

Individual lectures, 10s. each.

FACULTY OF DENTAL SURGERY

A Course of Lectures and Clinical Demonstrations in General, Oral, and Dental Surgery (in conjunction with the Institute of Dental Surgery).

October 22 to December 14, 1962.

April 22 to June 14, 1963.

October 21 to December 13, 1963.

Fees: Full course, £31 10s.

Lectures only, £10 10s.

EXAMINATIONS

The Final Examinations for the Fellowship (F.R.C.S.) may be taken in Surgery, Ophthalmology or Otolaryngology.

There is also a Fellowship in Dental Surgery (F.D.S.R.C.S.), a Licence in Dental Surgery (L.D.S.R.C.S.), a Diploma in Orthodontics (D.Orth.), and a Fellowship in the Faculty of Anaesthetists (F.F.A.R.C.S.).

Details of these examinations may be obtained either from the College or from the Examination Hall, 8-11 Queen Square, W.C.1.

CONJOINT EXAMINATIONS

The Diplomas of L.R.C.P. and M.R.C.S. are granted by the Royal College of Physicians and Surgeons to candidates who have passed the examinations of the Examining Board in England. This Board also examines for postgraduate diplomas in 12 specialist subjects.

SCHOLARSHIPS AND PRIZES

The College grants Research Scholarships and Prizes and in certain cases makes grants in aid of surgical research, the work being carried out either in the College or elsewhere. Research facilities are available in Anatomy, Physiology, Pathology, Pharmacology, Dental Science and Anaesthetics.

NUFFIELD COLLEGE OF SURGICAL SCIENCES

The Nuffield College of Surgical Sciences, a residential college which adjoins the main building of the Royal College of Surgeons, comprises some 80 bedrooms, lounges, squash court and billiards room, and is available for postgraduate students of the College and visiting doctors.

Full particulars may be obtained on application to the Warden, Nuffield College of Surgical Sciences, Lincoln's Inn Fields, London W.C.2 (Tel. HOLborn 3474).

BRITISH ASSOCIATION OF PHYSICAL MEDICINE

A Study Course in Physical Medicine, intended primarily for those taking the Diploma in Physical Medicine but suitable for general medical practitioners and hospital medical staff in other specialties, will be held from January 21 to 25, 1963.

An Advanced Course will be held on April 25, 1963.

The Association also plans to organize a Rehabilitation Course and a Week-end Course for General Practitioners.

Further details can be obtained from the Honorary Secretary of the British Association of Physical Medicine, at the Royal College of Surgeons, Lincoln's Inn Fields, London W.C.2.

THE UNIVERSITY OF SHEFFIELD

FACULTY OF MEDICINE

Dean—J. G. McCRIE, O.B.E., T.D., M.B., F.R.C.P.Ed.

The University grants Degrees in Medicine and Surgery (M.B., Ch.B., M.D., Ch.M.) and in Dental Surgery (B.D.S., M.D.S.). It also grants a Diploma in Public Health (D.P.H.), a Diploma in Microbiology (Dip. Microbiol.) and a Diploma in Dental Surgery (L.D.S.). These are all open to men and women on equal terms.

The Session 1962-63 begins on October 8.

Entries to the Medical and Dental Schools are strictly limited in order to ensure adequate lecture and laboratory accommodation for all students. Lectures and laboratory courses are given in the University, whilst clinical instruction is provided in the general and special Hospitals in the City. The relatively ample number of hospital beds available renders the facilities for clinical instruction unusually large.

HALLS OF RESIDENCE.—FOR MEN: Crewe Hall, Clarkehouse Road, Sheffield, 10; Ranmoor House, Fulwood Road, Sheffield, 10; Stephenson Hall, Oakholme Road, Sheffield, 10. FOR WOMEN: Halifax Hall, Endcliffe Vale Road, Sheffield, 10, and annexes.

Particulars of the Halls may be obtained from the Wardens.

A number of junior hospital appointments are open to qualified students of the Schools, both male and female.

Prospectuses containing details of the Medical and Dental Schools may be obtained, respectively, from the Dean of the Faculty of Medicine and the Director of Dental Studies; and one giving particulars of Entrance Scholarships from the undersigned.

A. W. CHAPMAN, Registrar.

THE UNIVERSITY OF MANCHESTER

The Degrees granted in the Faculty of Medicine are: Bachelor of Medicine and Bachelor of Surgery (M.B., Ch.B.), Doctor of Medicine (M.D.), Master of Surgery (Ch.M.).

The course for the degrees of M.B., Ch.B. (which is open to men and women) may be completed in a minimum of five years by candidates who obtain exemption from Part I of the first M.B., Ch.B. on performance in the G.C.E. Advanced Level examination.

Applications for admission in 1963 and subsequent years to first degree courses should be made through the Universities Central Council on Admissions (apart from applications from overseas candidates, which should be made through the appropriate Students' Unit, High Commissioner or Embassy). The U.C.C.A. form is obtainable from schools or from 29 Tavistock Square, London W.C.1.

A one-year full-time course is offered for the Certificate for Psychiatric Social Workers, and a four-year full-time course is offered for the Diploma in Community Nursing.

The Faculty offers postgraduate courses for Diplomas in Public Health, Psychological Medicine, and Bacteriology of the University of Manchester, in addition to courses in preparation for the D.M.R.D., D.M.R.T., and D.I.H. of the Examining Board in England. Advanced courses in Medicine and Surgery are held twice yearly, and week-end symposia on particular topics are arranged on a number of occasions. Extended refresher courses conforming to Ministry of Health requirements are held for G.P.s from time to time. Details of postgraduate courses are available from Professor J. H. Kellgren, Dean of Postgraduate Medical Studies, The Royal Infirmary, Manchester 13.—Walter Schlapp, Dean.

ROYAL COLLEGE OF PHYSICIANS OF EDINBURGH

The EXAMINATIONS for the MEMBERSHIP of the College are held quarterly.

Candidates for the MEMBERSHIP must submit their applications and testimonials to the Registrar not less than one month before the date at which they wish to appear for Examination. Closing dates and dates of Examinations are intimated in the Regulations and are as follows for the year 1963:

January 4-10, 1963.

Last date of entry November 30, 1962.

April 5-11, 1963.

Last date of entry March 1, 1963.

July 5-11, 1963.

Last date of entry May 31, 1963.

October 4-10, 1963.

Last date of entry August 31, 1963.

For the regulations in regard to the LICENCE of the College (as a single qualification) and in regard to the various qualifications granted by the College and all other information, application should be made to the Registrar.

THE BRITISH DIABETIC ASSOCIATION

HERMON WHITTAKER MEMORIAL SCHOLARSHIP

This Scholarship consists of a supplementary grant of £50 per annum, available to any diabetic medical student in the United Kingdom.

Further details may be obtained on application to: The Secretary-General, The British Diabetic Association, 152 Harley Street, London W.1.

THE UNIVERSITY OF LIVERPOOL

The following postgraduate courses of instruction are offered:

SURGERY. A course of one year suitable for candidates who have already completed the Primary Examination of the F.R.C.S.

ORTHOPAEDIC SURGERY. A 12-month course leading by examination to a Mastership in Orthopaedic Surgery (M.Ch.Orth.) open to medical graduates of approved universities who hold an F.R.C.S.

OTORHINOLARYNGOLOGY. A part-time two-year course leading to examination for the M.Ch.Otol. degree is open to candidates with a registrable qualification and the D.L.O.

RADIOLOGY. A course of two academic years leading to the D.M.R. (D. or T.).

PUBLIC HEALTH. A one-year course leading to the Diploma in Public Health.

TROPICAL MEDICINE AND HYGIENE. Three-month courses leading to the D.T.M.&H.

ANAESTHESIA. A one- or two-years course for the F.F.A. examination; limited to 12 students.

PSYCHIATRY. Part-time courses for Part I and Part II of the D.P.M. (Conjt.).

Further information may be obtained from the Dean of the Faculty of Medicine, The University, Liverpool, 3.

UNIVERSITY OF BRISTOL FACULTY OF MEDICINE

THE SESSION commences on October 4, 1962.

The University grants the Degrees of Bachelor of Medicine and Surgery (M.B., Ch.B.), Master of Surgery (Ch.M.), Doctor of Medicine (M.D.), Bachelor of Dental Surgery (B.D.S.), Master of Dental Surgery (M.D.S.), and Bachelor of Veterinary Science (B.V.Sc.), as well as Diplomas in Public Health (D.P.H.) and Dental Surgery (L.D.S.), and holds a Training Course for Health Visitors.

The lectures and laboratory courses, which are given in the University, are designed to cover the curricula for the University's qualifications.

Hospital Practice and Clinical Instruction are provided in the Hospitals of the City, associated with the University for this purpose, and students have exceptional opportunities for studying the practice of medicine from a large variety of cases.

There are Halls of Residence for men and for women students.

Inclusive fees:

For the M.B., Ch.B. curriculum ... £82 per annum

For the B.D.S. curriculum ... £82 " "

For the B.V.Sc. curriculum ... £82 " "

For the L.D.S. curriculum ... £82 " "

For additional particulars apply to the Registrar, The University, Bristol 8.

UNIVERSITY OF BIRMINGHAM FACULTY OF MEDICINE

(Associated with the United Birmingham Hospitals: The General, The Queen Elizabeth, The Children's, The Midland Nerve, The Birmingham Dental, The Birmingham and Midland Hospitals for Women.)

The University grants DEGREES IN MEDICINE, SURGERY, and DENTAL SURGERY.

A large number of pre-registration appointments in Birmingham and District are open to qualified students of the School.

Entrance and other Scholarships and Exhibitions and various Prizes and Medals are awarded annually.

Residence for Undergraduates and other students: There are Halls of Residence for men and women students. A register of approved lodgings is also kept by the Lodgings Warden.

For syllabus and further information apply to The Assistant Registrar, The Medical School, Birmingham 15.

ROYAL FACULTY OF PHYSICIANS AND SURGEONS OF GLASGOW

Examinations in 1962-63

The examinations for the Fellowship will begin as undernoted:

Fellowship qua Physician

Monday, October 15, 1962.

Monday, January 11, 1963.

Monday, June 10, 1963.

Fellowship qua Surgeon

Primary Examination

Monday, October 29, 1962.

Monday, January 28, 1963.

Monday, May 27, 1963.

Final Examination

Monday, November 12, 1962.

Monday, February 25, 1963.

Monday, June 17, 1963.

Diploma in Child Health

The examinations for the Diploma in Child Health will begin as undernoted:

Friday, December 14, 1962.

Friday, May 31, 1963.

Candidates must submit their applications and certificates 21 days before the date of the examination at which they wish to appear.

Copies of the Regulations and forms of application may be had on application to the Registrar, 242 St. Vincent Street, Glasgow C.2.

THE ROYAL LONDON HOMOEOPATHIC HOSPITAL GREAT ORMOND STREET, AND QUEEN SQUARE, LONDON W.C.1

Course of instruction in the Principles and Practice of Homoeopathy for Medical Practitioners and Senior Students of Medicine.

These lectures, which commence on October 5, 1962, are given under the auspices of the Homoeopathic Research and Educational Trust and deal with the subjects required for examination for the Diploma of the Faculty of Homoeopathy.

Fee for registered medical practitioners, £10 10s. per session. Medical students admitted without charge.

Scholarships and grants to enable doctors to attend this course are offered by the Homoeopathic Research and Educational Trust.

Full particulars can be obtained on application to the Dean of the Education Course at the hospital.

INSTITUTE OF UROLOGY

in association with

ST. PETER, ST. PAUL'S, AND ST. PHILIP'S HOSPITALS

Postgraduate Courses of Urological Instruction

Week-end Courses of Lectures and Demonstrations beginning on Friday afternoon and ending on Sunday about tea-time; about once a month, as advertised. Fee for each course, £5 5s.

Weekly Lectures: October, 1962, to March, 1963. Day: Wednesday. Time: 5 p.m. No fee.

Guest Lectures: Twice a year at the Royal College of Surgeons.

The practice of the hospitals, including the use of the Institute museum, reading room, and library, is open to students attending the course, and, by arrangement, for a month at a time, the fee 10 guineas.

Applications should be made to the Secretary, Institute of Urology, 10 Henrietta Street, Covent Garden, W.C.2.

THE ROTUNDA HOSPITAL DUBLIN

The Rotunda Hospital contains 139 maternity beds, 23 gynaecological beds, and 61 paediatric cots. Over 4,500 patients are delivered annually in the hospital, and the Extern Maternity Service attends 2,000 patients in their own homes.

Undergraduate teaching includes the conduct of normal labour, examination of gynaecological patients, and attendance at operations, and abnormal labour cases. Lectures are held on obstetrics, gynaecology, pathology and paediatrics, together with lectures and clinical demonstrations in the out-patient clinics. Undergraduate students are advised to make their bookings well in advance.

There are extensive facilities for postgraduate tuition, consisting of comprehensive programmes of theoretical lectures in obstetrics, gynaecology, paediatrics and pathology. In addition there are opportunities for participation in clinical work under supervision. The courses cater specially for the D.G.O. and M.A.O. examinations (T.C.D.), the Diploma in Obstetrics (R.C.P.I.), the D.C.H. (R.C.S.I.), and the L.M. (Rotunda). Fees for six months' course 30 guineas; for the three months' L.M. course 24 guineas. The charge for full board and residence is 4 guineas per week.

An intensive course of advanced lectures in obstetrics, gynaecology and pathology, designed for candidates for the M.R.C.O.G. examination, commences during the month of May, and lasts for two weeks only. The exact dates of this course will be advertised in the leading medical journals well before commencement of the course. The number of places is strictly limited, and these will be allocated in the order in which applications are received. Application forms may be obtained from the Master of the hospital.

Full particulars of all courses are available from the Master, Rotunda Hospital, Dublin.

UNIVERSITY OF DURHAM THE MEDICAL SCHOOL, KING'S COLLEGE, NEWCASTLE UPON TYNE

COURSE IN GENERAL SURGERY

A course in general surgery and the surgical specialities, suitable for candidates preparing for the Final Fellowship of one of the Royal Colleges of Surgeons, will be held in the Royal Victoria Infirmary (Teaching Hospital) and associated hospitals.

The course will consist of ward rounds and clinical instruction, lectures and discussion, on each Wednesday afternoon and evening during the three academic terms, and will extend over the academic year 1962-63. The first session will be held on Wednesday, October 3, 1962, and the programme on each Wednesday will be:

- 2.00-4.30 p.m. Ward round, clinical instruction and discussion.
- 4.30 p.m. Tea.
- 5.30-6.30 p.m. Clinical meeting.
- 6.30 p.m. Buffet supper.
- 7.30-8.30 p.m. Specialist lecture on current practices and future trends in the various surgical subjects.

Application form and provisional programme for the course may be obtained from the Assistant Registrar, The Medical School, King's College, Newcastle upon Tyne 1. The closing date for the receipt of applications is September 19. The number accepted for the course will be limited.

The fee for the course, including refreshments, will be 20 guineas. Cheques should be made payable to The Bursar, King's College.

UNIVERSITY OF DURHAM THE MEDICAL SCHOOL, KING'S COLLEGE, NEWCASTLE UPON TYNE

POSTGRADUATE COURSES IN ADVANCED MEDICINE

It is proposed to hold three courses during the Michaelmas Term 1962-63:

A. Recent Advances in Haematology

Three Sessions: October 9, 16, and 23, 1962. (Fee £2 5s.)

B. Modern Concepts of Liver Disease

Three Sessions: October 30, November 6 and 13, 1962. (Fee £2 5s.)

C. Chromosomal Abnormalities and Disorders of Sexual Development

Two Sessions: November 20 and 27, 1962. (Fee £1 10s.)

These courses are designed mainly for consultant physicians and registrars. Guest speakers will be invited. Courses will consist of lectures, discussions and clinical demonstrations. Tea and supper will be provided.

Practitioners wishing to attend any of these courses should write to the Assistant Registrar, The Medical School, King's College, for a form of application and programme.

The closing dates for the receipt of applications will be two weeks prior to the commencement of the courses.

UNIVERSITY OF EDINBURGH FACULTY OF MEDICINE

The University grants the Degrees of Bachelor of Medicine and Bachelor of Surgery (M.B., Ch.B.), Doctor of Medicine (M.D.), Master of Surgery (Ch.M.), Bachelor of Dental Surgery (B.D.S.), Master of Dental Surgery (M.D.S.), Bachelor of Veterinary Medicine and Surgery (B.V.M. & S.), and Doctor of Veterinary Medicine and Surgery (D.V.M. & S.).

The approximate cost of the six years' course for the degrees of M.B., Ch.B. is £500. The curriculum for the degree of B.D.S. is of five years' duration and the approximate cost is £410. The course for the degree of B.V.M. & S. extends over five years, the approximate cost being £410. The programme of admission to the University and forms of application for prospective Medical and Dental Students may be obtained from the office of the Dean of the Faculty of Medicine, University Medical School, Teviot Place, Edinburgh, 8, and for intending Veterinary Students from the Director of Veterinary Education, Royal (Dick) School of Veterinary Studies, Summerhall, Edinburgh, 9. The Admission Programme includes information regarding a scheme whereby, on the basis of work done and examinations passed at school or other pre-university institution, certain selected candidates can be admitted direct to the second year, or to the First Professional Examination in all three subjects. The closing date for receipt of applications is November 30 of the year prior to that in which entry is desired.

The University grants Diplomas in Public Health, Psychiatry, Medical Radiodiagnosis, Medical Radiotherapy, Tropical Medicine and Hygiene, Medical Services Administration, Tropical Veterinary Medicine, and Veterinary State Medicine, and full courses of instruction for the Diplomas are provided.

In the various Departments of the Faculty of Medicine provision is made for research by students of graduate standing.

A copy of the Faculty Programme may be obtained from the Dean's Office. Programmes relating to Degrees in other Faculties may be obtained from the Matriculation Office, University, South Bridge, Edinburgh 8.

CHARLES H. STEWART,
Secretary to the University.

INSTITUTE OF PSYCHO-ANALYSIS

The Institute provides systematic training in the Theory and Practice of Psycho-Analysis. The course, which is compatible with employment in the London area, lasts approximately four years and comprises a personal analysis, clinical work under supervision, and lectures and seminars.

For prospectus and further information application should be made to the Hon. Joint Training Secretaries, the Institute of Psycho-Analysis, 63 New Cavendish Street, London W.1 (Langham 4952-3-4).

UNIVERSITY OF WALES THE WELSH NATIONAL SCHOOL OF MEDICINE, CARDIFF

COURSES OF INSTRUCTION FOR MEDICAL DEGREES AND DIPLOMAS

Courses of Instruction are conducted for the Medical Degrees (M.B., B.Ch.) of the University of Wales, and may be attended by students preparing for degrees of other Examining Bodies.

N.B.—Application for admission must be made by December 31 in the year immediately preceding that in which admission is sought.

Fees. The composition fee for each year of study is £75. The approximate total cost of the six years' course is £528, including laboratory fees, Students' Societies fees, and the Matriculation, Examination and Graduation fees of the University of Wales. Certain Scholarships, etc., are available.

Postgraduate Study. Facilities are provided for approved research. Postgraduate Scholarships are available, ranging in value from £300 to £400 per annum.

Complete Postgraduate Courses of Instruction are conducted for the Diploma in Public Health (D.P.H.) and the Diploma in Tuberculosis and Chest Diseases (D.T.C.D.) of the University of Wales. Postgraduate Courses for Practitioners are arranged.

Application for admission to any of the courses should be made to the Provost, The Welsh National School of Medicine, 34 Newport Road, Cardiff, from whom further particulars may be obtained.

UNIVERSITY OF ABERDEEN FACULTY OF MEDICINE

The Degrees in Medicine granted are: Bachelor of Medicine and Bachelor of Surgery (M.B., Ch.B.), Doctor of Medicine (M.D.), Master of Surgery (Ch.M.), and Doctor of Philosophy (Ph.D.). A Diploma in Public Health (D.P.H.) is also granted, the period of study for which may cover one year of full-time study or fifteen months of full-time and part-time study or eighteen months of part-time study.

The total cost of the curriculum for the Degrees of M.B., Ch.B., including textbooks, class, hospital, matriculation, and Degree fees, is approximately £650. Students are required to commence study in the Winter Term, which begins in October, and the period of study covers six years.

The University also grants degrees in Arts, Science (Pure, Agriculture, Forestry, and Engineering), Divinity, and Law, particulars of which may be had on application to the undersigned.

W. S. Angus, Secretary.

B.M.A. SCHOOL FEES PLAN

THE cost of providing a suitable education for children is one of the major pre-occupations and long-term worries of medical practitioners. This special Plan—available only to full members of the B.M.A. under the age of 50 and resident in the U.K., Isle of Man, or the Channel Islands—enables a practitioner to spread the cost of education. For full particulars please contact the Medical Insurance Agency.

In addition to the above Scheme, the M.I.A. will be glad to advise you on any Insurance problem—LIFE, PENSION, SICKNESS and ACCIDENT, HOUSEHOLD, EDUCATION—or in negotiating the Hire Purchase of EQUIPMENT or MOTOR CARS.

MEDICAL INSURANCE AGENCY LTD.

General Manager:

A. N. Dixon, A.C.I.I.

Chairman:

Ronald W. Raven,
O.B.E., T.D., F.R.C.S.

Secretary:

F. H. Plastow

B.M.A. HOUSE, TAVISTOCK SQUARE, LONDON, W.C.1
Telephone: Euston 6031/9.

Branches also in: Belfast, Birmingham, Bristol, Cambridge, Cardiff, Dublin, Edinburgh, Glasgow, Leeds, Leicester, Liverpool, Manchester, Newcastle-upon-Tyne, Oxford, and Southampton.

APPOINTMENTS

Applicants should state name, address, age, nationality, qualifications, and enclose (unless otherwise specified) one copy each of 3 recent ★ testimonials with short statement of experience and appointments held.

Applications should be sent at once if no closing date is given.

House Officers should submit a separate application for each post for which they apply.

Canvassing of members of the Board or Advisory Appointments Committee will lead to disqualification (Statutory Instrument 1950, No. 1259, N.H.S.).

★ *SERVICE MEMBERS may have difficulty in supplying recent testimonials, but this should not deter them from applying.*

SALARY SCALES OF JUNIOR GRADES OF HOSPITAL MEDICAL STAFF

Registrar Grades, Whole-time

(a) **REGISTRAR.** Posts obtainable normally not less than one year after full registration as a medical practitioner and held normally for two years: £1,250 in the first year; £1,400 in the second and any subsequent years. Deduction of £215 per annum for compulsory residence; £255 per annum for voluntary residence.

(b) **SENIOR REGISTRAR.** Posts obtained normally not less than three years after full registration and held normally for four years: £1,500 by £100 to £1,800 in the fourth year; thereafter, £1,900 in the fifth and sixth years; £2,000 in the seventh and eighth years; £2,100 in the ninth and any subsequent years. Deduction of £250 per annum for compulsory residence; £275 per annum for voluntary residence.

Other Grades, Whole-time

(a) **HOUSE OFFICERS.** Each post in this grade shall be tenable for six months.

£675 per annum for the first post held; deduction of £155 per annum for compulsory residence or £195 per annum for voluntary residence.

£750 per annum for the second post held; deduction of £160 per annum for compulsory residence or £195 per annum for voluntary residence.

£825 per annum for the third and any subsequent posts held; deduction of £165 per annum for compulsory residence or £195 per annum for voluntary residence.

provided that the employing authority (subject in the case of a Hospital Management Committee to the consent of the Regional Hospital Board) shall have discretion to determine that the remuneration of any officer holding his first post in the National Health Service as a House Officer shall be £750 per annum if they are satisfied that the officer has held at least one hospital post outside, of not less than six months' duration, involving clinical responsibilities equivalent to those of house posts in the National Health Service and supervised by appropriate specialist staff; provided further that where a House Officer has previously held two such outside posts the employing authority (subject in the case of a Hospital Management Committee to the consent of the Regional Hospital Board) shall have discretion to determine that his remuneration shall be £825 per annum. Any House Officer who on first appointment is paid at the appropriate rate to the second or third post held in accordance with the above provision shall be paid at the third post rate for any subsequent appointments in this grade.

(b) **SENIOR HOUSE OFFICERS.** Posts obtained by fully registered medical practitioners and held normally for one year only: £1,050 on appointment at age 27 or under; £1,100 on appointment at age 28 or over. Deduction of £180 per annum for compulsory residence or £215 per annum for voluntary residence.

(c) **JUNIOR HOSPITAL MEDICAL OFFICERS.** Officers who have held house appointments but who are not registrars and who have less responsibility than other hospital officers of non-consultant status, and who have been appointed for a limited or indefinite period, not less than one year after full registration as a medical practitioner: £1,100 by £60 (8) to £1,580. Deduction of £215 per annum for compulsory residence or £255 per annum for voluntary residence.

Allowances at rates of up to £100 per annum shall be payable to house officers, senior house officers, junior hospital medical officers and registrars occupying posts approved for such allowances in peripheral hospitals.

All National Health Service hospital appointments are in accordance with the Terms and Conditions of Service of Hospital Medical Staff (19/2/62)

CLASSIFICATION

and order of appearance

Practices
Partnerships
Assistantships
Locums
Trainee General Practitioners
Situations

APPOINTMENTS

Including pre-registration
under appropriate specialty headings, as follow:

Anaesthetics
Bacteriology
Blood Transfusion
Cardiology
Casualty
Chest and Tb.
Dental
Dermatology
Geriatrics
Infectious Diseases
Medicine
Neurology
Neurosurgery
Obstetrics and
Gynaecology

Ophthalmology
Orthopaedics
Otolaryngology
Paediatrics
Pathology
Physical Medicine
Psychiatry
Radiology
Radiotherapy
Rheumatology
Surgery
Thoracic Surgery
Urology
Venereology

In the following order:

Consultants, Assistant Physicians and Surgeons,
Clinical Assistants, Registrars, J.H.M.O.s,
Senior House Officers, House Officers.

Public Health
Administrative
Services
Governmental
Industrial
Republic of Ireland
Overseas
University and
Research
Commercial
Appointments
Scholarships
Notices
Educational and
Lectures
Biochemists

Non-Medical Posts
Dispensers,
Secretaries, etc.
Consulting
Rooms, etc.
Accommodation, etc.
Houses and Property
Hotels
Personal
Commercial
Gardening
Motor Cars,
Hire, etc.
Convalescent
Homes
Nursing Homes
Homes

PRACTICES (Executive Councils)

For vacancies (except those in Scotland) apply on Form E.C.16A, obtainable from the Executive Council. Mark envelope "Vacancy."

NATIONAL HEALTH SERVICE FIVE EXECUTIVE COUNCIL General Medical Services

A single-handed practice of about 1,500 patients in an attractive inland town will fall vacant at November 22. The surgery and waiting-room will be available. The Council will on request issue forms of application and particulars. The latest date for receipt of applications on the forms provided is September 24.—133 Dunnikier Road, Kirkcaldy. Telephone 6168. (6414)

OLDHAM, Lancashire

Applications invited for urban vacancy arising October 1, 1962. Present list 2,874 patients. Combined house and surgery available. G.P. cottage hospital of 22 beds in area. G.P. maternity home, 20 beds, available. X-ray and pathology facilities available through local hospitals. Apply, on Form E.C.16A to reach the undersigned by September 10, 1962. Holiday locum scheme and week-end rota scheme in operation.—R. Pattinson, Clerk of the Oldham Executive Council, Barclays Bank Chambers, Church Lane, Oldham, Lancs. (6336)

ROSS AND CROMARTY EXECUTIVE COUNCIL (National Health Service)

Applications are invited from registered medical practitioners for appointment to a vacancy in the burgh of Tain and district. Present list is 1,274. Further information and application form obtainable from the Clerk, Hill Street, Dingwall, with whom applications must be lodged not later than September 15, 1962. (6286)

PRACTICES (Offered)

DUBLIN CITY. PRIVATE PRACTICE FOR sale. Modern house, excellent condition, available.—Box PR.467, B.M.J.

PRACTICES (Exchange)

SOUTH COAST RESORT. OLD-ESTABLISHED practice, list 3,100, £4,500 annually, for similar practice in London.—Box PR.589, B.M.J.

PARTNERSHIPS (Offered)

PARTNERSHIP AFTER SHORT ASSISTANTSHIP. With flat provided. Two partners, rapidly expanding practice in pleasant West Midlands town, require energetic man. Obstetric experience essential.—Box PA.480, B.M.J.

PARTNERSHIP AFTER SHORT ASSISTANTSHIP. Birmingham suburb. List 6,800. Two partners. Senior retires March, 1963. Obstetrics. Good prospects.—Box PA.558, B.M.J.

PARTNERSHIP AFTER SIX MONTHS' ASSISTANTSHIP. To replace retiring partner in group practice. Semi-industrial, West Riding. Commence October 1. Married British doctor preferred.—Box PA.559, B.M.J.

PARTNERSHIP OFFERED AFTER SHORT ASSISTANTSHIP in West Riding rural practice, now run by five partners.—Box PA.551, B.M.J.

PARTNERSHIPS (Wanted)

LONDON HOSPITAL GRADUATE (CHILDREN'S H.P.) seeks rural Partnership. 3½ years' G.P. Obstetric list. English, Public school, Cambridge. Family. Good references. South/West preferred.—Box PA.590, B.M.J.

MULTIPLE PARTNERSHIP OR EARLY SUCCESSION by married Englishman, 33, six years partner. Available April, 1963. South preferred.—Box PA.552, B.M.J.

PARTNERSHIP/ASSISTANTSHIP SOUGHT BY London M.B., B.S. (Bart's, 1945). Congenial, fairly easy going, ambience much more important than £sd. London/Western Home Counties preferred.—Box PA.561, B.M.J.

PARTNERSHIP, WITH A VIEW TO EARLY SUCCESSION, required by experienced practitioner, with obstetrics, wishing to practise in London W. area. Holds factory appointment. No family. Capital available for house.—Box PA.582, B.M.J.

SCOT, MARRIED, NO FAMILY, DESIRES Partnership after preliminary assistantship in Scotland. Obstetric experience. Agreeable house purchased.—Box PA.462, B.M.J.

ASSISTANTSHIPS (Vacant)

Assistant to partnership in Newport, Mon. Excellent opportunity due to extensive industrial development. Obstetrics essential. Partnership considered for suitable applicant. Terms by arrangement.—Box A.481, B.M.J.

Assistant required, Salford. Week-end rota. £1,500 per annum. Commence October 1.—Box A.572, B.M.J.

Assistant wanted in easily run husband and wife partnership practice, Bounds Green, London. Possible view. Salary by arrangement. Partly furnished flat available.—Box A.563, B.M.J.

Assistant wanted, Manchester. Possible view. Salary £1,500. Free modern house, garage.—Box A.570, B.M.J.

Assistant, with definite view, in three-partner practice, one retiring. Rota, Huddersfield. Preferably D.Obst.R.C.O.G. Salary by arrangement.—Box A.456, B.M.J.

Assistant, with view after three months. Birmingham. Male or female. Obstetrics. £1,600 plus £150 car allowance. Free accommodation branch surgery. For October 1.—Box A.580, B.M.J.

Assistant with view. Partnership of two. Pleasant West Country city. Recent death senior partner. Salary by arrangement.—Dr. Drew, 63 Newbridge Hill, Bath.

Assistant, with view, required in growing Essex practice. Excellent facilities and rota. Modern unfurnished house. Salary by arrangement.—Box A.562, B.M.J.

Assistant, with view, required. Northants town. Young principal. Recent graduate (married) preferred. Some dispensing. Furnished flat. Excellent prospects for doctor really interested in good general practice.—Dr. Bailey, 90 Lincoln Road, Peterborough.

Assistant with view required October. Bayswater. Half-share small list. Suit doctor with other appointment.—Box A.553, B.M.J.

Assistant, with view, wanted. Urban practice, East Anglia. Obstetrics.—Box A.571, B.M.J.

Assistant with view. West Cumberland coast. Urban and rural. Good prospects.—Box A.573, B.M.J.

Assistant with definite view required. One principal. Very pleasant high-class practice. Residential area south Birmingham. Ample scope for expansion, obstetrics. Practice experience not essential. Car owner preferred. Excellent prospects for keen man.—Box A.583, B.M.J.

Assistants with view or Partners required, E. Africa. Home Counties, Yorks, Wales, and elsewhere. Apply Percival Turner Medical Agency, 25 Maiden Lane, W.C.2.

Assistantship, with view, in semi-rural Essex. Area being developed. Partner retiring. Good prospects for young, British, married man. Obstetrics essential. Unfurnished flat available Start October.—Box A.584, B.M.J.

Doctors wanted for part-time work, evenings, nights, and/or week-ends. Car provided.—Apply Medico Relief, VIC 4151, after 9 p.m.

Assistantships Vacant—contd.

Doctor wanted to help run small N.H.S. and private practice in Kensington. Basic salary £20/week. No night or week-end duties.—BAYSWATER, 3832.

Earn up to £3 and upwards per session doing part-time evening and week-end calls. Car provided.—RING REN 2223.

Married male Assistant wanted, October. Obstetric experience essential. Own car. Salary, including rent-free house, car allowance and free petrol, £1,500 per annum. Good prospects. West Riding.—Box A.453, B.M.J.

Part-time Assistant wanted. Residence with branch surgery, near Hammersmith, Chelsea. Suit postgraduate. Salary by arrangement. View possible.—Box A.560, B.M.J.

Part-time lady Assistant, with own car, required for partnership in S.W. London. Flat available if required.—Box A.554, B.M.J.

Partnership practice, semi-rural Derbyshire, Notts border, requires Female Assistant, starting on or about October 1. Previous experience and obstetrics desirable. Good holidays. Duty rota. Initial salary £1,650 inclusive.—Box A.368, B.M.J.

Classified Advertisement rates are set out on page III of cover

ASSISTANTS (Available)

Assistantship for one year from November. Southern England. Married. Car owner. Cambridge graduate (1959). Obstetrics, D.A., paediatrics.—Box A.459, B.M.J.

Assistantship, with view, required by conscientious young English M.B.(Hons.). Obstetric, general practice experience. Qualified wife.—Box A.574, B.M.J.

Ayrshire. Wanted, Assistantship. Female.—Box A.591, B.M.J.

Cambridge/St. Thomas's graduate seeks Assistantship with view. H.P., H.S., E.N.T., obstetric, paediatric experience. Married. Car owner. Available January, 1963. Semi-rural/market town preferred.—Box A.585, B.M.J.

Lady doctor, 27, single, M.B., B.S. (London), D.C.H., experience in obstetrics and general practice, requires Assistantship, with view, in Birmingham or Midland area, in January, 1963.—Box A.555, B.M.J.

Married Irish graduate requires Assistantship, Ireland, preferably near Dublin. Own car. Obstetric and G.P. experience.—Box A.565, B.M.J.

Married woman doctor seeks part-time work in Medway Towns. G.P. experience.—Chatham AS979.

Wanted urgently, Assistantship with furnished accommodation. West Middlesex area. Aged 32. Married. Wide experience. References. Obstetric list. Own car.—RING FELTHAM 7434.

LOCUMS (Vacant)

Leicester rural. Locum required for one week from September 17. Suit lady doctor.—Box L.576, B.M.J.

Locum required for about a week beginning October. Seaside-country practice North Wales, near resort. Family house.—Box L.592, B.M.J.

Locum required, September 20 to October 1. Live in. Assist remaining partner. Car essential.—Dr. Keay, Dunthwaite, Keresforth Hill, Barnsley, Yorks. Tel. 2563.

Locum required September 26 to October 14. Semi-rural, Hampshire. Partner remaining. £30 per week plus expenses.—Box L.575, B.M.J.

LOCUMS (Available)

English graduate, studying higher exams, available G.P. Locums, week-ends, evenings, London, 15 miles radius West End.—Box L.567, B.M.J.

Experienced Locum available one week September/October. Anywhere. Own car.—Box L.594, B.M.J.

Experienced Locum, M.B., M.R.C.S., 50, single, available second week October onward. References and details on request.—Box L.556, B.M.J.

Locum available two weeks after September 14. Hospitality wife and child.—Box L.566, B.M.J.

Very experienced practitioner, Scottish, single, abstainer, own car, available for Locums after September. Rural or semi-rural preferred.—Box L.593, B.M.J.

TRAINEE GENERAL PRACTITIONERS (Vacant)

Cotswold country practice. Trainee required, October. Married. Car owner. Partnership of two. Furnished cottage.—Box T.568, B.M.J.

Trainee, British, required. G.P. hospital and obstetric unit. Ample free time. Maximum salary, five out.—Dr. Goodwin, 263 Lichfield Road, Sutton Coldfield, Warwick.

Trainee, either sex, car owner, required in West Midlands country town. Two partners. Excellent general and midwifery experience. Full N.H.S. scale.—Box T.478, B.M.J.

Trainee, either sex. Live out. Week-end rota. Modern surgery. Ancillary help.—Dr. Harding, "Sunrise," Hampton Road West, Hanworth, Middlesex. Phone: FEL 2715.

Trainee required, either sex. Car owner. London S.E. Maximum salary. Excellent experience. Good rota.—Box T.354, B.M.J.

Trainee required end October. Semi-rural practice. Male or female. Unfurnished flat available. Ample time for study. Maximum salary and allowances.—Lehmann, Wickham Market, Suffolk.

Trainee required, Hackney. Good all-round experience, including midwifery. Live out. Car essential. No night work. Maximum salary and allowances.—Box T.3922, B.M.J.

Trainee required. Partnership in Cornwall. Ample time for study and leisure.—Box T.586, B.M.J.

Trainee required, September-October. Three partners.—Dr. Rutherford, 2 Marchmont Road, Ayr. Ayr 62980.

Trainee, vacant October 1. Semi-rural Shropshire. Three partners. Full salary plus car allowance. Good experience and off-duty. Unfurnished flat available.—Box T.577, B.M.J.

SITUATIONS (Vacant)

Medical Journalism. The publishers of "Pulse" require the part-time or full-time services of a medically qualified person. Candidates should be aged between 28 and 40 and have had practical experience in broadcasting or an allied field. Familiarity with film-making from the editorial and production viewpoints is desirable. The appointment concerned involves responsibility for a new project in medical journalism which is likely to have an exciting future where creative flair can find an adequate outlet. Applications, which should give specific details of past experience in the fields stated, should be addressed to the Managing Director (M.J.), Digby Wills Ltd., 43-45 Dorset Street, London W.1, who are acting on behalf of Professional Projects Ltd. in filling this appointment. (6031)

Metropolitan Police Cadet Corps

Applications are invited for the post of Medical Officer to the Metropolitan Police Cadet Corps Residential Training Centre at Grosvenor Hall, Kennington, Ashford, Kent. Duties will involve acceptance of the cadets in residence as National Health Service patients, together with a general responsibility for health and hygiene at the Centre. Salary £250 a year, in addition to N.H.S. capitation fees.

Apply, by letter, to the Secretary, Room 165, New Scotland Yard, S.W.1, not later than September 15, 1962. (6266)

University College Hospital, Gower Street, London W.C.1

Applications are invited for the post of **Medical Officer**

to undertake routine medical examination of staff on appointment. The post will be for six months in the first instance. The duties will involve approximately two half-days a week. Further particulars from Administrator and Secretary.

Applications, with names of two referees, to Administrator and Secretary by September 18, 1962. (6341)

SITUATIONS (Wanted)

Experienced doctor wants daytime work in general practice or hospital, within easy reach Liverpool. Own car.—Box S.587, B.M.J.

APPOINTMENTS ANAESTHETICS**MANCHESTER REGIONAL HOSPITAL BOARD****TWO ADDITIONAL CONSULTANT ANAESTHETISTS**

as follows:

(a) Whole-time or maximum part-time to the Bolton and District Group of Hospitals (Bolton District General Hospital and Bolton Royal Infirmary). Appointee to live in or near Bolton.

(b) Maximum part-time to the Preston and Chorley Group of Hospitals (Preston Royal Infirmary, Sharoe Green and Chorley and District Hospitals), and Whittingham (mental illness) Hospital, near Preston. Appointee to live in or near Preston.

Wide experience, F.F.A. essential.

Application forms, from the Senior Administrative Medical Officer to the Board, Cheetwood Road, Manchester 8, to be returned by September 18, 1962. (6314)

NEWCASTLE REGIONAL HOSPITAL BOARD**North and South Tees-side Hospital Management Committee****CONSULTANT ANAESTHETIST**

whole-time or maximum part-time, required for duties in the above group—main hospitals: Sedgfield General (336 beds), Stockton and Thornaby

(130 beds), Stockton Children's Hospital (86 beds), Middlesbrough General (120 beds). Residence within five road miles of Sedgfield General Hospital.

Applications, with names and addresses of three referees, to S.A.M.O., Newcastle Regional Hospital Board, Benfield Road, Newcastle upon Tyne 6, within 21 days. (6173)

THE UNITED NEWCASTLE UPON TYNE HOSPITALS

Applications are invited for a whole-time or maximum part-time

CONSULTANT ANAESTHETIST

to the United Newcastle upon Tyne Hospitals, to work in the Department of Anaesthetics. The appointment may include work at any of the hospitals within the Group and, initially, there will be several sessions at the Newcastle Dental Hospital.

Applications, with the names and addresses of three referees, should be sent, within two weeks of the appearance of this advertisement, to the House Governor and Secretary, Royal Victoria Infirmary, Newcastle upon Tyne 1, from whom further particulars may be obtained. (6172)

BARNET GENERAL HOSPITAL

Wellhouse Lane, Barnet, Herts (490 beds)

LOCUM TENENS ANAESTHETIC REGISTRAR required September 17. Apply to Hospital Secretary. (6371)

BLACKBURN AND DISTRICT HOSPITAL MANAGEMENT COMMITTEE**LOCUM RESIDENT REGISTRAR or S.H.O. (Anaesthetics)**

required September 1, 1962, for a period of not less than two months. Duties throughout the Group, but mainly at Royal Infirmary, Blackburn. Salary according to grade, i.e., £25 or £20 10s. weekly, less appropriate deduction for board and lodging.

Applications, with the names and addresses of two referees, to the Group Secretary, H.M.C. Office, Royal Infirmary, Blackburn. (5848)

BOARD OF GOVERNORS OF THE UNITED SHEFFIELD HOSPITALS and SHEFFIELD REGIONAL HOSPITAL BOARD**RECIPROCAL TRAINING SCHEME FOR SENIOR REGISTRARS**

Whole-time Senior Registrar in Anaesthetics required, with initial tenure of appointment at the City General Hospital, Sheffield (680 beds), a large general hospital having teaching affiliations with the University of Sheffield and with Professorial Medical and Gynaecological Units, a Department of Thoracic Surgery, and a Regional Cardiological Centre. Possession of a higher qualification is desirable. Appointment for one year in first instance and renewable thereafter annually. Incumbent will be transferred to the Teaching Hospitals for the second phase of the appointment in accordance with arrangements under the Reciprocal Training Scheme. Renewal of appointment and transfer to the Teaching Hospitals will be subject to satisfactory work and progress. Further details and form of application from Senior Administrative Medical Officer, Sheffield Regional Hospital Board, Fulwood House, Old Fulwood Road, Sheffield 10. Forms to be returned by September 10, 1962. (5896)

BOARD OF MANAGEMENT FOR GLASGOW WESTERN HOSPITALS

Applications are invited for the following appointments, which will be for one year in the first instance:

TWO REGISTRARS IN ANAESTHETICS

based at Western Infirmary, Glasgow. Applications (single copy only), stating date of birth, qualifications, experience, present appointment, and the names of three referees, to reach the Secretary, Board of Management for Glasgow Western Hospitals, 10 Park Circus, Glasgow C.3, by September 30, 1962. (6408)

CUCKFIELD HOSPITAL

Cuckfield, nr. Haywards Heath (Main line—London and South Coast—easy access Brighton). General, 364 beds

RESIDENT LOCUM REGISTRAR IN ANAESTHETICS

required for period September 10 to 21, 1962. Apply Group Secretary. (6234)

KING EDWARD VII HOSPITAL Windsor**ANAESTHETIC REGISTRAR**

resident or non-resident, required immediately. Application forms from, and returnable to, Secretary, Windsor Group Hospital Management Committee, Alma Road, Windsor. (6174)

LEEDS REGIONAL HOSPITAL BOARD**SENIOR REGISTRAR IN ANAESTHETICS**

Hull (A) Group, with duties as required in the Hull (B) and East Riding Groups. (Approximately 720 beds in the surgical specialties.) Registrar establishment: one Senior Registrar and three Registrars. Non-resident. Candidates must be F.F.A.R.C.S.

Applications, stating age, qualifications, and details of appointments held (showing dates), with names and addresses of three referees, to the Secretary, Joint Registrars Committee, Park Parade, Harrogate, by September 11, 1962. (5899)

Anaesthetics—contd.**LEEDS REGIONAL HOSPITAL BOARD**

SENIOR REGISTRAR IN ANAESTHETICS
Bradford (A) and (B) Groups (two vacancies). These posts are designed to provide a comprehensive training in anaesthetics, including thoracic and major plastic. Approximately 750 beds in the surgical specialties. Registrar establishment: two Senior Registrars and four Registrars. Candidates must be F.F.A.R.C.S.

Applications, stating age, qualifications, and details of appointments held (showing dates), with names and addresses of three referees, to the Secretary, Joint Registrars Committee, Park Parade, Harrogate, by September 11, 1962. (5900)

LIVERPOOL REGIONAL HOSPITAL BOARD**Ormskirk County Hospital**

Applications are invited for the post of **ANAESTHETIC REGISTRAR** with duties at the above hospital.

Forms of application, from Dr. T. Lloyd Hughes, Senior Administrative Medical Officer, Liverpool Regional Hospital Board, 55 Castle Street, Liverpool 2, to be returned not later than September 15, 1962.—Vincent Collinge, Secretary to the Board. (6315)

MANCHESTER REGIONAL HOSPITAL BOARD**REGISTRAR IN ANAESTHETICS**

Applications are invited for a resident post of Registrar in Anaesthetics in the Barrow and Furness Group of Hospitals.

A small furnished flat for a married couple might be available.
Post recognized for D.A., and application pending for F.F.A.

Applications to Group Secretary, Barrow and Furness Hospital Management Committee, 105 Abbey Road, Barrow-in-Furness, not later than September 14, 1962. (6300)

MANCHESTER REGIONAL HOSPITAL BOARD**Preston and Chorley Hospital Management Committee
Preston Royal Infirmary (413 beds)****REGISTRAR or SENIOR HOUSE OFFICER
IN ANAESTHETICS**

required. Post vacant October 1. Recognized for F.F.A.R.C.S. Post offers wide experience in a hospital dealing with most branches of surgery.
Application forms obtainable from Group Secretary, Royal Infirmary, Preston, Lancs. (5850)

NEWCASTLE REGIONAL HOSPITAL BOARD**REGISTRAR ANAESTHETIST**

whole-time, resident, for Newcastle upon Tyne group of hospitals—main hospital, Newcastle General (840 beds) (including special units, i.e., neurosurgical and plastic surgery, etc.). Post recognized for F.F.A.R.C.S. Single accommodation available.

Applications, with names and addresses of three referees, to S.A.M.O., Newcastle Regional Hospital Board, Benfield Road, Newcastle upon Tyne 6, within 14 days. (6175)

**NORTH-EAST METROPOLITAN REGIONAL
HOSPITAL BOARD****Ilford and Barking Group Hospital Management Committee
King George Hospital, Ilford, Essex****ANAESTHETIC REGISTRAR**

required. Recognized for F.F.A. Resident or non-resident, living within reasonable distance of the hospital. The appointment is subject to review after one year. Application forms, from Group Secretary, King George Hospital, to be returned by September 8, 1962. (6176)

**NORTH-WEST METROPOLITAN REGIONAL
HOSPITAL BOARD**

SENIOR REGISTRAR IN ANAESTHETICS
for the Barnet Group H.M.C. Duties comprise responsibility for anaesthetic work in the Group under the Consultant staff, including a large thoracic unit at Clare Hall Hospital.

Opportunity of working in the plastic unit at Mount Vernon Hospital and also of anaesthetizing for neurosurgery for a period during the term of office. Possession of F.F.A.R.C.S. desirable.

Group may be visited by direct appointment.
Application forms obtainable from, and returnable to, Group Secretary, Barnet Group Hospital Management Committee, 1 Wellhouse Lane, Barnet, Herts, not later than September 17, 1962. (6372)

OXFORD REGIONAL HOSPITAL BOARD**LOCUM SENIOR REGISTRAR
IN ANAESTHETICS**

required in the Northampton/Kettering Area Department, with duties mainly at Northampton General Hospital, from October 1, 1962.

Applications, together with the names of two referees, to be sent to the Secretary, Oxford Regional Hospital Board, 43 Banbury Road, Oxford. (5851)

**IMPORTANT NOTICE
APPOINTMENTS**

Medical practitioners are requested
not to apply

for any appointment specified in this notice or for any appointment under an authority referred to in this notice without first communicating with the Secretary of the British Medical Association, B.M.A. House, Tavistock Square, London W.C.1, to learn the views of the Association regarding the terms and conditions of service pertaining to the appointments. Medical practitioners are requested not to apply for, accept, or sit on Interview Boards for any of the Irish appointments without first communicating with the Medical Secretary of the Irish Medical Association, 10 Fitzwilliam Place, Dublin.

UNIVERSITY OF CAMBRIDGE

University Demonstrator in Pathology.

REPUBLIC OF IRELAND

Army Medical Services.

Portiuncula Hospital, Ballinasloe, Co. Galway,
Resident and Visiting Medical Staff.

LOCAL APPOINTMENTS COMMISSION

All County Physician posts.

All County Surgeon posts.

Cork Health Authority.

Assistant Orthopaedic Surgeon.

Kilkenny County Council.

Assistant Orthopaedic Surgeon.

All Local Authority Radiologists posts.

Department of Social Welfare, Dublin.

Medical Referee.

Galway Regional Hospital.

Resident Medical Superintendent.

UNIVERSITY OF HONG KONG

By Order of the Council,

D. P. STEVENSON,

August 28, 1962. Secretary.

**PRESTON AND CHORLEY HOSPITAL
MANAGEMENT COMMITTEE**

Preston Royal Infirmary (413 beds)

LOCUM REGISTRAR IN ANAESTHETICS
required for October 1 for 10 weeks. Post may be held on resident or non-resident basis.

Applications, with names of two referees, to Group Secretary, Royal Infirmary, Preston, Lancs. (5852)

**REDHILL GROUP HOSPITAL MANAGEMENT
COMMITTEE**

"Earlwood Mount," Pendleton Road,
Redhill, Surrey

ANAESTHETIC REGISTRAR

for duties within the Group. Post recognized for F.F.A. Fully furnished married accommodation available. Application forms from Group Secretary. (6210)

**ROYAL NORTHERN HOSPITAL
Holloway, London N.7 (277 beds)****ANAESTHETIC REGISTRAR**

(resident or non-resident) required. Post recognized for D.A. and F.F.A. R.C.S. Candidates may visit the hospital by direct appointment.

Application forms obtainable from, and returnable to, the Secretary, Royal Northern Hospital, N.7, by September 22, 1962. (6353)

**ST. THOMAS' HOSPITAL
London S.E.1****REGISTRAR**

to the Department of Anaesthetics. Whole-time post with part-time residential duties, for one year in the first instance.

Applications, naming two referees, to Clerk of the Governors by September 15, 1962. (6354)

**SOUTH-EAST METROPOLITAN REGIONAL
HOSPITAL BOARD**

Applications invited for appointment, for one year in first instance, as

REGISTRAR IN ANAESTHETICS

to the Turbridge Wells Group of Hospitals, for duty mainly at Pembury Hospital. Recognized for F.F.A.R.C.S. and D.A.

Applications, stating age, qualifications, experience (with relevant dates), and the names and addresses of two referees, to reach the Secretary, Registrars Committee, South-East Metropolitan Regional Hospital Board, 40 Eastbourne Terrace, W.2, by September 15. (6211)

**SEDGEFIELD GENERAL HOSPITAL
Sedgefield, Stockton-on-Tees, Co. Durham**

LOCUM TENENS REGISTRAR ANAESTHETIST required at above hospital immediately for period of three to four months. Excellent married accommodation available if required. Detailed applications, together with names of two referees, to the Group Secretary, North Tees-side Hospital Management Committee, the Children's Hospital, Durham Road, Stockton-on-Tees. (6292)

**SOUTH-EAST METROPOLITAN REGIONAL
HOSPITAL BOARD**

Applications invited for appointment, for one year in first instance, as

**WHOLE-TIME REGISTRAR IN
ANAESTHETICS**

to the South-East Kent group of hospitals. Post recognized for F.F.A.R.C.S. and D.A., and carries an additional allowance of £100 per annum. Arrangements exist for one visit a week to a London teaching hospital.

Applications, stating age, qualifications, experience (with relevant dates), and names and addresses of two referees, to reach the Secretary, Registrars Committee, South-East Metropolitan Regional Hospital Board, 40 Eastbourne Terrace, W.2, by September 15, 1962. (6212)

WELSH HOSPITAL BOARD**REGISTRAR IN ANAESTHETICS**

based at Royal Alexandra Hospital, Rhyl (130 beds), to serve Clwyd and Deeside H.M.C. area. Resident/non-resident.

Subject to review end of first year.

Application forms from S.A.M.O., Temple of Peace, Cathays Park, Cardiff, within 14 days. (6275)

WELSH HOSPITAL BOARD**REGISTRAR IN ANAESTHETICS**

West Wales General Hospital, Glangwili, Carmarthen (265 beds).

Non-resident.

Subject to review end of first year.

Application forms, from S.A.M.O., Temple of Peace and Health, Cathays Park, Cardiff, within 14 days. (6363)

**WINCHESTER GROUP HOSPITAL MANAGE-
MENT COMMITTEE****Royal Hampshire County Hospital, Winchester****REGISTRAR IN ANAESTHETICS**

(Registrar grade), required at the above hospital, with duties in the Lord Mayor Treloar Group, Alton. Post recognized for the F.F.A.R.C.S. and is resident. Vacant September 18, 1962. Forms of application obtainable from the Group Secretary, Royal Hampshire County Hospital, Winchester, Hants. (6177)

**DULWICH HOSPITAL
East Dulwich Grove, S.E.22****SENIOR HOUSE OFFICER (Anaesthetics)**

required from October 1. Post recognized for D.A. and F.F.A.R.C.S. The hospital is associated with King's College Hospital for teaching purposes. Applications, giving age, qualifications and experience, with copy testimonials or names of two referees, to the Group Secretary, Camberwell H.M.C., East Dulwich Grove, S.E.22, not later than September 18. (6152)

**GLANTAWE HOSPITAL MANAGEMENT
COMMITTEE****Morrison Hospital (501 beds), Swansea**

Applications are invited for the post of **SENIOR HOUSE OFFICER IN ANAESTHETICS** at the above hospital. The post is recognized for both D.A. and F.F.A.R.C.S.

The hospital is a regional centre for Thoracic and Neurosurgery, with wide experience in general, orthopaedic and obstetric anaesthesia.

Vacancy October 1, 1962.

Ample study time allowed and encouraged.

Normal establishment one Registrar and two Senior House Officers.

Applications, giving full particulars, together with the names of two referees, should be sent to the Medical Superintendent of the hospital.—T. E. Jones, Group Secretary. (6213)

**KENT AND CANTERBURY HOSPITAL
Canterbury (282 beds)****RESIDENT ANAESTHETIST**

The above post becomes vacant end of September. Senior House Officer grading with N.H.S. conditions. Recognized for the D.A. and F.F.A.

Applications, together with copies of two recent testimonials, to be addressed to the Hospital Secretary at the above hospital. (6025)

**SOUTH TEES-SIDE HOSPITAL MANAGEMENT
COMMITTEE****SENIOR HOUSE OFFICER (Anaesthetics)**

required for the above Group. Previous experience in anaesthetics not necessary as it is a training post for the F.F.A. and D.A. Also recognized postgraduate training centre.

Applications, with copies of three testimonials, to the Department of Anaesthesia, Worsley House, Westbourne Grove, North Ormsby, Middlesbrough, within 14 days. (5585)

Anaesthetics—contd.**THE UNITED BIRMINGHAM HOSPITALS**

Applications are invited for the post of **SENIOR HOUSE OFFICER IN ANAESTHETICS** (resident or non-resident) for duties in the United Hospitals.

The post is tenable for one year. Vacant November 1, 1962.

The appointment is recognized for the purpose of taking the F.F.A. R.C.S. examination.

Application forms may be obtained from the Secretary, United Birmingham Hospitals, Queen Elizabeth Hospital, Edgbaston, Birmingham 15, and should be returned to him by September 22, 1962. (6393)

THE UNITED BIRMINGHAM HOSPITALS

Applications are invited for the post of **SENIOR HOUSE OFFICER IN ANAESTHETICS** resident or non-resident, for duties in the United Hospitals.

The post is tenable for one year. The appointment is recognized for the purpose of taking the F.F.A.R.C.S. examination.

Application forms may be obtained from the Secretary, United Birmingham Hospitals, Queen Elizabeth Hospital, Edgbaston, Birmingham 15, and should be returned to him as soon as possible. (6293)

IMPORTANT: All intending applicants should read the revised NOTICE at the top of page 37

BACTERIOLOGY**QUEEN CHARLOTTE'S AND CHELSEA HOSPITALS**

Bernhard Baron Memorial Research Laboratories, Queen Charlotte's Maternity Hospital

Applications are invited from qualified medical practitioners for the full-time post of

CONSULTANT BACTERIOLOGIST

to be responsible for the routine bacteriology of the hospital, to take part in teaching, and to initiate and undertake research. Further information may be obtained from the Director of the Laboratories. Applications, giving full details of age, qualifications and experience, with the names of three referees, to be sent to the House Governor, 339 Goldhawk Road, London W.6, by September 21, 1962. (6285)

THE UNITED NEWCASTLE UPON TYNE HOSPITALS AND KING'S COLLEGE Newcastle upon Tyne

Applications are invited for the post of **REGISTRAR**

in the Joint Department of Bacteriology. The routine service work of the department includes general bacteriology, diagnostic virology, blood transfusion serology, and supervision of Central Sterile Supplies Department. Postgraduate experience and research facilities are possible in one or more sections and also in the associated Cancer Research Unit. Successful applicants receive honorary status as University Demonstrators in the teaching section, which is now equipped for microbiological biochemistry.

Prior experience in laboratory medicine, not necessarily bacteriology, will be an advantage. The appointment will be for one year in the first instance and may be renewed for a further period.

Applications, giving full details and the names and addresses of three referees, should be sent to the House Governor and Secretary, Royal Victoria Infirmary, Newcastle upon Tyne 1, within two weeks. (6153)

BOARD OF MANAGEMENT FOR GLASGOW VICTORIA HOSPITALS 24, St. Vincent Place, Glasgow, C.1**SENIOR HOUSE OFFICER/REGISTRAR IN BACTERIOLOGY**

required for Victoria Group of Hospitals. Applications, with names of three referees, to the Secretary. (6394)

BLOOD TRANSFUSION**SOUTH-WEST METROPOLITAN REGIONAL HOSPITAL BOARD****WHOLE-TIME JUNIOR HOSPITAL MEDICAL OFFICER**

required in the Blood Transfusion Service in the South-West and South-East Metropolitan Regions. Duties include the collection of blood from donors in area covered by South-West and South-East Metropolitan Regional Hospital Boards and work in the laboratories in the South London Blood Transfusion Centre, Stanley Road, Sutton, Surrey. Salary scale: £1,100 by £60 to £1,580 per annum.

Applications (two copies), giving date of birth, qualifications, experience, and three referees, to the Medical Director at the above Centre immediately. Applicants may visit by local arrangement. (6154)

CARDIOLOGY**WESSEX REGIONAL HOSPITAL BOARD**

Applications are invited for the post of **REGISTRAR**

(resident or non-resident) to the Cardiac Department, Southampton Chest Hospital, commencing December 1, 1962. Duties will include investigation of patients by means of modern techniques. Previous experience in cardiology desirable but not essential.

Cardiac and surgical departments (78 beds) are closely linked and the care of post-operative cardiac patients will be part of the Registrar's duties.

Application forms may be obtained from the Group Secretary, Southampton Group H.M.C., Tremona Road, Shirley, Southampton, to whom they should be returned not later than September 22, 1962. (6403)

CASUALTY**BIRMINGHAM REGIONAL HOSPITAL BOARD****WHOLE-TIME LOCUM TENENS SENIOR CASUALTY OFFICER**

Duties at Burton-on-Trent General Hospital. Vacant November 1 for two years. Higher qualification an advantage. Applications to Secretary, 10 Augustus Road, Birmingham 15, by September 17. Candidates may visit hospital. (6214)

ALTRINCHAM GENERAL HOSPITAL Market Street, Altrincham**LOCUM JUNIOR HOSPITAL MEDICAL OFFICER**

October 8 to December 7, 1962. Applications invited for above post in hospital of 130 acute beds, for duties in Casualty and Orthopaedic Departments. Apply, naming two referees, to Hospital Secretary. (5948)

MID-GLAMORGAN HOSPITAL MANAGEMENT COMMITTEE

Neath General Hospital, Neath (412 beds)

CASUALTY MEDICAL OFFICER

This hospital is recognized for the major diplomas. Salary on scale £1,100-£1,580 per annum. Applications, giving full particulars of age, qualifications, experience, and the names and addresses of two referees, to be submitted to the Group Secretary of the Committee, Garthmor, Old Road, Neath, Glam. (6368)

CHARING CROSS GROUP OF HOSPITALS

West London Hospital, Hammersmith Road, W.6

RESIDENT CASUALTY OFFICER

(S.H.O. grade) required. Post recognized for primary F.R.C.S. Applications, names of two referees, to Secretary immediately. (6307)

CUCKFIELD HOSPITAL

Cuckfield, near Haywards Heath, Sussex (General, 364 beds). Main line London and South Coast. Easy access Brighton.

LOCUM SENIOR HOUSE OFFICER (Resident) (Casualty and Orthopaedics)

required for four or five weeks from September 17, 1962. Post recognized F.R.C.S. Apply, stating experience, age and qualifications, with two referees, to Hospital Secretary. (6155)

EAST HAM MEMORIAL HOSPITAL Shrewsbury Road, London E.7**CASUALTY AND ORTHOPAEDIC HOUSE OFFICER**

(Senior House Officer), resident or non-resident (living in when on duty), for six months commencing November 1, 1962 (locum from October 18), to assist Casualty Registrar. Recognized F.R.C.S. Apply, with copies of three testimonials, by September 8, to Hospital Secretary. (6355)

GRIMSBY GENERAL HOSPITAL**CASUALTY OFFICER**

S.H.O. grade, required from October 12, 1962. Establishment consists of Senior Casualty Officer, J.H.M.O. and one Senior House Officer. Excellent medical library taking principal periodicals. Applications, with names of two referees, to Hospital Secretary, Grimsby General Hospital, South Parade, Grimsby. (5823)

IPSWICH AND EAST SUFFOLK HOSPITAL Heath Road Wing, Ipswich, Suffolk (280 beds)**CASUALTY OFFICER**

Senior House Officer grade, vacant on September 8, 1962. The post, which is normally of one year's duration, is day-time duties only, offering opportunity of study for higher examinations and is normally a non-resident appointment. Applications, stating age, nationality, experience, qualifications, etc., together with three recent testimonials, to the Hospital Secretary. (5854)

MEDWAY AND GRAVESEND HOSPITAL MANAGEMENT COMMITTEE

St. Bartholomew's Hospital, Rochester, Kent

CASUALTY OFFICER

(S.H.O. grade). Applications are invited for this resident post (one of two in department), vacant mid-September. Recognized for F.R.C.S. and tenable for six to 12 months by mutual agreement. Salary £1,050 or £1,100 per annum, according to age, less £180 for residence.

Applications, stating age, qualifications, experience, nationality, and names of two referees, to the Hospital Secretary. (6072)

MONTAGU HOSPITAL Mexborough, and Annexe (168 beds, 30 beds)**LOCUM SENIOR HOUSE OFFICER (Casualty and Orthopaedics)**

for period October 3 to 31, 1962. One of two Casualty Officers. Applications to Secretary, Montagu Hospital, Mexborough, Yorks. (5925)

NORTH MIDDLESEX HOSPITAL Edmonton, London N.18**CASUALTY OFFICER**

(Senior House Officer grade) required October 1, 1962, for a period of six months, with a possible extension to one year. Non-resident. Post recognized for F.R.C.S. Four Casualty Officers employed, and the duties include service with the three main surgical units.

Applications, stating age, nationality, qualifications and experience, with copies of recent testimonials and the names of referees, to the Secretary of the hospital by September 5, 1962. (6083)

PRINCESS BEATRICE HOSPITAL Earl's Court, S.W.5

Applications are invited for the post of resident **CASUALTY OFFICER**

Senior House Officer grade. Recognized for F.R.C.S. Post, vacant September 27, for six months in first instance. Applications to House Governor. (6369)

ROYAL GWENT HOSPITAL Newport, Mon. (247 beds)**LOCUM SENIOR HOUSE OFFICER**

required for Casualty Department for two weeks from September 11. Senior Casualty Surgeon in full-time charge, with three S.H.O.s. Apply, quoting two referees, to T. A. Jones, Group Secretary, 64 Cardiff Road, Newport, Mon. (6215)

ROYAL WEST SUSSEX HOSPITAL Chichester

LOCUM SENIOR HOUSE SURGEON (Casualty) (Deputy R.S.O.) required for two months from October 8. Eight house staff. Non-resident post, but single accommodation available. Salary in accordance with National Health Service conditions of service. Apply to Hospital Secretary, stating age, experience and qualifications, with names for reference. (6323)

ST. GILES' HOSPITAL Camberwell, S.E.5

SENIOR HOUSE OFFICER (Casualty duties) required from October 1, 1962. Recognized for F.R.C.S.

Apply, giving age, qualifications and experience, with copy testimonials or names of two referees, to the Group Secretary, Camberwell H.M.C., Dulwich Hospital, East Dulwich Grove, S.E.22, not later than September 11, 1962. (6141)

WHITTINGTON HOSPITAL Highgate Hill, London N.19**CASUALTY OFFICER**

(S.H.O. grade) required in Casualty Department and Department of Traumatic and Orthopaedic Surgery. Vacant September 18. Appointment will be for six months and is renewable for a second six months, to work on the orthopaedic wards. Both posts recognized for F.R.C.S. Application forms obtainable from Group Secretary (above address) (ARC 3070, Ext. 526/7), and returnable to Hospital Secretary by September 10. (6145)

LEWISHAM GROUP HOSPITAL MANAGEMENT COMMITTEE

St. John's Hospital, Morden Hill, S.E.13

CASUALTY OFFICER

Pre- or post-registration House Officer required immediately. Recognized for F.R.C.S. Resident. Apply Hospital Secretary. (6156)

CHEST AND TUBERCULOSIS

(see also THORACIC SURGERY)

BIRMINGHAM CHEST CLINIC**CLINICAL ASSISTANT**

Part-time Clinical Assistant for out-patient work at the Birmingham Chest Clinic.

Two notional half-days per week. Salary £430 per annum. General practitioners and others with experience in chest diseases are invited to apply to the Group Secretary, Yardley Green Hospital, Birmingham 9, within seven days. (6280)

Chest and Tuberculosis—contd.**SOUTHEAD ON SEA HOSPITAL
MANAGEMENT COMMITTEE
Chest Unit****LOCUM SENIOR REGISTRAR/REGISTRAR**

Required immediately for period of five weeks. Covering duties in the Chest Unit of the Southend Group. Senior Registrar rate of pay for the first three weeks and Registrar rate of pay for the remainder of the period. Single resident accommodation available. Apply immediately to the Secretary, General Hospital, Essex. (6395)

**BROMPTON HOSPITAL
London S.W.3**

Applications invited for the post of **RESIDENT HOUSE PHYSICIAN**. Three vacancies. Two vacancies for six months from November 1, 1962. Duties include work in Out-patients Department and wards. One of the successful candidates will also be required to undertake duties in the E.N.T. Department. One vacancy for ten months from November 1, 1962, the first four months at Brompton Hospital, Frimley, and the following six months at the hospital in London, covering work in Out-patients Department and wards.

Salary at the rate of £825 per annum. Applications, stating age, qualifications (with dates), nationality, and appointments held, together with copies of testimonials, by September 8, 1962, to Kenneth A. F. Miles, House Governor. (6001)

DENTAL**THE HOSPITAL FOR SICK CHILDREN
Great Ormond Street, London W.C.1**

Applications are invited for the post of **RESIDENT DENTAL HOUSE SURGEON** (S.H.O. grade), vacant November 7, 1962. The post is recognized for the Fellowship in Dental Surgery, Royal College of Surgeons. Experience is given in Oral Surgery and Orthodontics. Further particulars and application forms, to be returned by September 12, 1962, obtainable from the House Governor. (6062)

DERMATOLOGY**EAST ANGLIAN REGIONAL HOSPITAL
BOARD****REGISTRAR IN DERMATOLOGY**

North-West Area of the Region. Main hospitals at Peterborough, King's Lynn, Wisbech, and Stamford. Appointment for one year, renewable for second year. Applications, stating age, experience, and names of two referees, to S.A.M.O., 117 Chesterton Road, Cambridge, by September 10, 1962. Candidates invited to visit hospitals by direct arrangement with the Consultant Dermatologist, the Memorial Hospital, Peterborough. (6157)

**ST. THOMAS' HOSPITAL
London S.E.1****REGISTRAR**

to the Skin Department. Whole-time post for one year in the first instance. Applications, naming two referees, to Clerk of the Governors by September 15, 1962. (6356)

THE UNITED BIRMINGHAM HOSPITALS

Applications are invited for the post of **NON-RESIDENT REGISTRAR IN DERMATOLOGY** (Registrar grade) for duty in the General, Queen Elizabeth, and Children's Hospitals. Post vacant January 1, 1963. Previous dermatological experience is not essential providing the applicant has a good general medical background.

Forms of application may be obtained from the Secretary, United Birmingham Hospitals, Queen Elizabeth Hospital, Edgbaston, Birmingham 15, and should be returned to him not later than September 22, 1962. (6396)

**NORTHAMPTON GENERAL HOSPITAL
(594 beds)**

Vacancy, October 1 next, for **HOUSE OFFICER** Department of Dermatology. Some duties at Harborough Road Hospital, where there are 16 beds for skin patients. Recognized for pre-registration. Six months' appointment in first instance. Applications, with copies of two testimonials, as soon as possible, to S. G. Hill, Superintendent. (5856)

GERIATRICS**SOUTH-EAST METROPOLITAN REGIONAL
HOSPITAL BOARD**

Applications are invited for appointment, for one year in first instance, of **REGISTRAR IN GERIATRICS** to the Hastings Group of Hospitals, for duties at St. Helen's Hospital (489 beds). Married quarters available. Post recognized for

payment of £100 per annum peripheral allowance.

The successful candidate will work under the direction of the Consultant Physician in Geriatrics, and the post offers extensive experience in acute disease in elderly patients. There will be out-patient work. The Hastings Geriatric Unit is an active department and affords experience for those seeking a higher qualification in medicine.

Applications, stating age, qualifications, experience (with relevant dates), and the names and addresses of two referees, to reach the Secretary, Registrars Committee, South-East Metropolitan Regional Hospital Board, 40 Eastbourne Terrace, W.2, by September 15. (6216)

**EASTBOURNE HOSPITAL MANAGEMENT
COMMITTEE****St. Mary's and Downside Hospitals****JUNIOR HOSPITAL MEDICAL OFFICER**

with some administrative duties. Resident or non-resident. Post offers good facilities for investigation, treatment and rehabilitation of geriatric cases. Vacant October 1.

Applications, stating age, nationality, qualifications, experience, whether married or single, with copies of two testimonials, to Group Secretary, 29 Bedfordwell Road, Eastbourne. (6217)

**ST. LUKE'S HOSPITAL
Rugby (134 beds)****LOCUM J.H.M.O. IN GERIATRICS AND
GENERAL MEDICINE**

required September 24 to November 30. Resident. Applications to Hospital Secretary, Hospital of St. Cross, Rugby. (5824)

**BOOKER HOSPITAL
Near High Wycombe, Bucks****SENIOR HOUSE PHYSICIAN**

to the acute Geriatric Unit for the Amersham/High Wycombe Area at Booker Hospital, High Wycombe. Full diagnostic and rehabilitation facilities are available. This appointment offers suitable clinical experience for higher medical qualification. Married accommodation available. Applications, with names of two referees, to the Secretary, War Memorial Hospital, High Wycombe. (6158)

INFECTIOUS DISEASES**EASTERN REGIONAL HOSPITAL BOARD
(Scotland)****King's Cross Hospital, Dundee****INFECTIOUS DISEASES**

Applications are invited for an appointment as Registrar at King's Cross Hospital, Dundee (250 beds—235 infectious diseases and 15 respiratory tuberculosis), the only infectious diseases hospital in the Region and a teaching hospital of the University of St. Andrews.

Further particulars and forms of application from the Secretary to the Board, Vernoholme, Riverside Drive, Dundee, with whom applications should be lodged not later than September 15, 1962. (6345)

LEEDS REGIONAL HOSPITAL BOARD**SENIOR REGISTRAR IN INFECTIOUS
DISEASES**

Seacroft Hospital, Leeds (140 I.D. beds, with high occupancy). This hospital is the teaching hospital for infectious diseases for the Leeds Medical School, and the post offers opportunity for post-graduate study. Resident. Married accommodation may be available. Previous experience in infectious diseases essential.

Applications, stating age, qualifications, and details of appointments held (showing dates), with names and addresses of three referees, to the Secretary, Joint Registrars Committee, Park Parade, Harrogate, by September 11, 1962. (5902)

**SOUTH-WESTERN HOSPITAL
Lander Road, Stockwell, S.W.9****SENIOR HOUSE PHYSICIAN**

required for duty under Consultant in charge of Infectious Diseases Unit. Post vacant October 1, 1962. For form of application apply to Secretary, to whom completed form should be returned not later than September 8, 1962. (5858)

**STOCKPORT AND BUXTON HOSPITAL
MANAGEMENT COMMITTEE****Cherry Tree Hospital, Stockport (96 beds)**

Applications are invited for the post of

SENIOR HOUSE OFFICER

for duties mainly in Infectious Diseases. There are also paediatric and convalescent beds and some dermatology beds are shortly to be provided. The post is vacant on October 2, 1962. Married accommodation available.

Applications, with full particulars and the names of two referees, to be made to the Group Secretary, Group Offices, Bramhall Moor Lane, Hazel Grove, Stockport. (6346)

MEDICINE**BASFORD HOSPITAL**

Hucknall Road, Nottingham (44 beds)

Applications are invited from fully registered medical practitioners for the post of **GENERAL PRACTITIONER CLINICAL ASSISTANT**

for two notional half-days per week to undertake the day to day medical care of chronic sick patients. Applications, with names of three referees, as soon as possible, to Group Secretary, Nottingham No. 5 Hospital Management Committee, Ransom Hospital, Rainworth, nr. Mansfield, Notts. (6412)

**BOURNEMOUTH AND EAST DORSET
HOSPITAL MANAGEMENT COMMITTEE****Christchurch Hospital, Christchurch, Hants****LOCUM MEDICAL REGISTRAR**

(resident) September 15 to October 14, 1962. Applications to the Hospital Secretary. (6235)

NEWCASTLE REGIONAL HOSPITAL BOARD**REGISTRAR PHYSICIAN**

whole-time, resident, for South Shields group of hospitals—main hospital, Ingham Infirmary (165 beds). Single accommodation available. Applications, with names and addresses of three referees, to S.A.M.O., Newcastle Regional Hospital Board, Benfield Road, Newcastle upon Tyne 6, within 14 days. (6179)

**NORTH-WEST METROPOLITAN REGIONAL
HOSPITAL BOARD****WHOLE-TIME MEDICAL REGISTRAR**

required at the Luton and Dunstable Hospital, Luton, Beds. Post vacant October 1, 1962. The hospital may be visited by direct appointment. Resident when on duty. Hospital flat may be available. Application forms obtainable from, and returnable to, the Secretary, Luton and Hitchin Group Hospital Management Committee, St. Mary's Hospital, Luton, Beds. (5859)

NORWICH HOSPITALS**LOCUM MEDICAL REGISTRAR**

required at the Norfolk and Norwich Hospital and later at the West Norwich Hospital for five weeks commencing on September 14, 1962, covering annual leave. Resident or non-resident. Salary £25 per week in accordance with Terms and Conditions of Service of Hospital Medical Staff. Membership of a Medical Defence Society is a condition of appointment.

Applications, stating age, qualifications and experience, with names of two referees, to Group Secretary, H.M.C., St. Stephen's Road, Norwich, Norfolk. NOR 53A. (6236)

SHEFFIELD REGIONAL HOSPITAL BOARD**LOCUM MEDICAL REGISTRAR**

required October 28 to December 14, at Leicester General Hospital. Remuneration £25 per week. Apply to Secretary, Sheffield Regional Hospital Board, Old Fulwood Road, Sheffield, naming two referees. (6178)

**SOUTH-EAST METROPOLITAN REGIONAL
HOSPITAL BOARD****Applications invited for appointment as
WHOLE-TIME REGISTRAR IN GENERAL
MEDICINE**

to the Bermondsey and Southwark Group of Hospitals, for duties at New Cross General Hospital, S.E.14, from October 1, 1962, for one year in first instance.

Applications, stating age, qualifications, experience (with relevant dates), and names and addresses of two referees, to reach the Secretary, Registrars Committee, South-East Metropolitan Regional Hospital Board, 40 Eastbourne Terrace, W.2, by September 15, 1962. (6218)

**SOUTH-WEST METROPOLITAN REGIONAL
HOSPITAL BOARD**

South London Hospital for Women and Children, Clapham Common, S.W.4

Applications invited from women medical practitioners for post of

MEDICAL REGISTRAR

(eight sessions weekly). Vacant November, 1962. Appointment for one year in first instance. Candidates may visit the hospital by appointment. Application forms, from the Secretary, Lambeth Group Hospital Management Committee, Renfrew Road, S.E.11, to be returned by September 15, 1962. (6219)

THE UNITED LEEDS HOSPITALS**The General Infirmary at Leeds**

Applications are invited for the post of **ASSISTANT RESIDENT MEDICAL OFFICER** at the General Infirmary at Leeds. The post is of Registrar status and will be tenable for one year in the first instance.

Applications, stating age, qualifications, previous posts (with dates), and three names for reference, should be forwarded to the Sub-Dean, School of Medicine, Leeds 2, by not later than September 12, 1962. (6309)

Medicine—contd.**SOUTH-WESTERN REGIONAL HOSPITAL BOARD****Plymouth Clinical Area**

Applications are invited for the appointment of **LOCUM SENIOR REGISTRAR IN GENERAL MEDICINE**

to the Plymouth Clinical Area. The appointment will terminate about September, 1963.

The successful candidate will be appointed to work mainly at the Plymouth General Hospital, but will also be required to visit other hospitals in the clinical area as may be determined by the Regional Board from time to time.

Applications, stating date of birth, qualifications and experience, together with the names and addresses of two referees, should be sent to the Secretary of the Regional Hospital Board, 27 Tyn-dalls Park Road, Bristol 8, not later than September 12, 1962. (6331)

THE BOARD OF GOVERNORS OF THE UNITED SHEFFIELD HOSPITALS and the SHEFFIELD REGIONAL HOSPITAL BOARD**RECIPROCAL TRAINING SCHEME FOR SENIOR REGISTRARS**

Whole-time Senior Registrar in General Medicine required. Initial tenure at Derbyshire Royal Infirmary (416 beds). Possession of a higher qualification desirable. Appointment for one year in first instance and renewable thereafter annually. Incumbent will be transferred to the Teaching Hospitals for the second phase of the appointment in accordance with arrangements under the Reciprocal Training Scheme. Renewal of appointment and transfer to the Teaching Hospitals will be subject to satisfactory work and progress. Further details and forms of application from the Senior Administrative Medical Officer, Sheffield Regional Hospital Board, Old Fulwood Road, Sheffield. Forms to be returned by September 10, 1962. (5903)

**UPTON HOSPITAL
Slough**

LOCUM RESIDENT MEDICAL REGISTRAR required September 17 to 30. Applications, with two referees, to Secretary. (6180)

WELSH HOSPITAL BOARD**REGISTRAR IN GENERAL MEDICINE**

to serve Rhymney and Sirhowy Valleys H.M.C. Based at Caerphilly District Miners' Hospital, but will be required to undertake regular visits to St. James' Hospital, Tredegar, which is situated 17 miles away (mileage allowance payable in this respect). Successful candidate will also be expected to visit other hospitals in the group as and when required.

Married accommodation available.

Subject to review end of first year.

Application forms (12 copies), from S.A.M.O., Temple of Peace and Health, Cathays Park, Cardiff, within 14 days. (6365)

**WESTMINSTER HOSPITAL
London S.W.1**

Applications invited for whole-time non-resident appointment of

SENIOR MEDICAL REGISTRAR

Successful candidate will be based at Queen Mary's Hospital, Roehampton; duties will be in general medicine and will include teaching of students. There will be good opportunities for research, particularly in the field of respiratory physiology. Applications (eight copies), with names of two referees, to House Governor, Westminster Hospital, by September 17. (6378)

**WESTMINSTER HOSPITAL
St. John's Gardens, S.W.1**

Applications are invited for the post of **RESIDENT MEDICAL OFFICER** at Parkwood Auxiliary Hospital and Convalescent Home, Swanley, Kent. Well-furnished, self-contained flat available within the Home. Salary in the first instance £1,100, rising to £1,580 a year, less residence charge of £215 a year. This post will be available in the autumn, and offers opportunities for private study and for work at Westminster Hospital. Applications (five copies), with names of two referees, to House Governor, Westminster Hospital, S.W.1. (5042)

BOLTON AND DISTRICT HOSPITAL MANAGEMENT COMMITTEE

Bolton District General Hospital (606 beds)

RESIDENT SENIOR HOUSE OFFICER IN MEDICINE

Vacant September 26 and tenable for twelve months.

Applications, with the names of two referees, to Group Secretary, The Royal Infirmary, Bolton. (6237)

DONCASTER HOSPITAL MANAGEMENT COMMITTEE**HOUSE PHYSICIAN (Senior House Officer)**

required at Western Hospital, Doncaster, and Doncaster Royal Infirmary. Resident at Western Hospital. Post vacant mid-September. Applications, with particulars of experience and copies of two recent testimonials, to the Group Secretary at Doncaster Royal Infirmary. (5931)

CUCKFIELD HOSPITAL
Cuckfield, near Haywards Heath, Sussex. Main line London and South Coast. Easy access Brighton.

SENIOR HOUSE OFFICER (General Medicine) required. Post available from November 1, 1962. Beds comprise:

- 39 General Medical
- 56 Geriatric
- 11 Paediatric
- 4 Chest Diseases
- 4 Dermatology
- 4 Physical Medicine

Apply, stating age, experience, and two referees, to Hospital Secretary. (6159)

**HIGHBURY HOSPITAL
Bulwell, Nottingham****SENIOR HOUSE OFFICER (Medical)**

required. Post vacant October 8, 1962. Applications, stating age, nationality, qualifications and experience, together with copies of two recent testimonials, to be sent to Hospital Secretary. (5904)

**IPSWICH AND EAST SUFFOLK HOSPITAL
Angelsea Road Wing (351 beds)**

Applications are invited for the post of **SENIOR HOUSE OFFICER IN GENERAL MEDICINE**

The post offers the experience necessary for higher qualifications such as M.R.C.P., and sufficient time for reading. An excellent library is available. There are approximately 55 acute medical beds, and the work is shared with 2 other House Physicians. Applications, stating age, nationality, and previous experience, together with copies of recent testimonials, to Hospital Secretary. (5860)

**MYLAND HOSPITAL
Colchester, Essex (179 beds)**

Applications invited for post of **SENIOR HOUSE OFFICER (Resident Medical Officer)**

Post includes work in the Ophthalmic, Acute Infectious, Fevers, Geriatric and Convalescent Wards. Tenable for six months or one year. Married accommodation available if required. Extra £100 per annum payable. Applications, with copies of three testimonials, to Group Secretary, Colchester Group Hospital Management Committee, 14 Pope's Lane, Colchester, Essex. (6181)

**NEWBURY DISTRICT HOSPITAL
Newbury, Berkshire****LOCUM SENIOR HOUSE OFFICER**

required for the period October 15 to November 15, 1962. Applications, with copies of recent testimonials, to the Secretary. (6406)

NORTHERN IRELAND HOSPITALS AUTHORITY**APPOINTMENT OF SENIOR HOUSE OFFICER (Medicine)**

Applications are invited for one post of Senior House Officer in Medicine and Gynaecology, at Massereene Hospital, Antrim, N. Ireland, for duty at September 10, 1962, for a period of one year.

Massereene Hospital contains 172 beds and is situated 17 miles from Belfast. It provides beds in general medicine, general surgery, obstetrics, gynaecology, E.N.T., and for children. It has the related out-patient departments, and is served by an Area Laboratory.

The salary for the post held will be at the rate of £1,050 per annum at age under 28 years, and at the rate of £1,100 per annum at age 28 years or over, on appointment. The living-in charge will be at the rate of £180 per annum. The post is superannuable under the Health Services Superannuation Scheme.

Applications should be addressed to reach the Secretary, Mid-Antrim Hospitals Management Committee, at Braid Valley Hospital, Ballymena, Co. Antrim, N. Ireland, as soon as possible. (6294)

NOTTINGHAM NO. 1 HOSPITAL MANAGEMENT COMMITTEE

General Hospital, Nottingham (467 beds)

Applications are invited for the post of **SENIOR HOUSE OFFICER (Medical)** at the above hospital, with duties to commence mid/late September, 1962. Applications, stating age, qualifications, experience, and nationality, together with copies of two recent testimonials, to be sent to the Group Secretary, General Hospital, Nottingham, as soon as possible. (5280)

SOUTH MANCHESTER H.M.C.

Withington Hospital, Manchester 20

Applications are invited from registered medical practitioners for the post of

SENIOR HOUSE OFFICER (Medical)

at Withington Hospital, vacant November 1. Applications, giving full details of previous experience and the names of two referees, should be forwarded to the Group Secretary, at the above address, by September 20, 1962. (6388)

TORQUAY DISTRICT HOSPITAL MANAGEMENT COMMITTEE

Torbay Hospital, Torquay

SENIOR RESIDENT HOUSE OFFICER (Medicine)

required October 1, 1962. There is a complement of nine Resident House Officers. Appointment provides ample opportunity to read for higher qualifications. Applications, stating qualifications, age, nationality, with copy testimonials, to Group Secretary, Torbay Hospital, Torquay, S. Devon. (5399)

**WIMBLEDON HOSPITAL
Thurstan Road, Copse Hill, S.W.20 (82 beds)****SENIOR HOUSE OFFICER (Medical)**

Post vacant now.

Applications, stating age, qualifications and experience, with the names and addresses of two referees, should be sent to the Secretary at above address. (6182)

ASHTON-UNDER-LYNE GENERAL HOSPITAL**HOUSE PHYSICIAN (General Medicine)**

required at Ashton-under-Lyne General Hospital. 70 acute medical beds. Good experience. Preference given to pre-registration candidates.

Applications (with copies of two testimonials) to the Group Secretary, Ashton, Hyde and Glossop Hospital Management Committee, General Hospital, Ashton-under-Lyne, Lancashire. (6231)

**CENTRAL MIDDLESEX HOSPITAL
Park Royal, London N.W.10****RESIDENT HOUSE OFFICER**

(post-registration) required in Gastroenterology Department. Appointment for six months from October 9, 1962. Applications, with two testimonials, to Medical Director by September 8, 1962. (6387)

EAST HAM MEMORIAL HOSPITAL

Aldersbrook Unit (55 medical beds)
Aldersbrook Road, London E.11

HOUSE PHYSICIAN

resident (pre-registration, second post), for six months commencing September 30. Apply by September 8, naming three referees, to Hospital Secretary, East Ham Memorial Hospital, Shrewsbury Road, London E.7. (6357)

**GENERAL HOSPITAL
Rochford, Essex (620 beds)****HOUSE PHYSICIAN**

(pre-registration) required for the period of six months from mid-September. Applications, together with testimonials, one in the case of a first appointment, to be sent to the undersigned as soon as possible.—J. C. Field, Secretary. (6410)

**GLOUCESTERSHIRE ROYAL HOSPITAL
Great Western Road, Gloucester (270 beds)****HOUSE PHYSICIAN**

required. Post vacant beginning October. Duties include care of acute medical, geriatric and chest investigation beds. Two other medical residents. This post offers wide experience and is recognized for pre-registration service. Applications, naming two referees, to the Hospital Secretary. (6347)

**HERTFORD COUNTY HOSPITAL (171 beds)
(Hospital situated 21 miles from London)**

Applications invited for appointment of **RESIDENT HOUSE PHYSICIAN (Including Paediatrics)**

Male or female. Second or third post held. Recognized pre-registration post. Preference given to applicants who have held resident surgical or medical posts in general hospital.

Duties to commence October 15, 1962. Applications to Group Secretary, Hertford H.M.C., County Hospital, Hertford, Herts, by September 8, 1962. (6278)

**NORTHAMPTON GENERAL HOSPITAL
(549 beds)**

Vacancy, October 1 next, for

HOUSE OFFICER (General Medicine)

Recognized for pre-registration. Six months' appointment in first instance. Applications, with copies of two testimonials, as soon as possible, to S. G. Hill, Superintendent. (5866)

**NORTH MIDDLESEX HOSPITAL
Edmonton, London N.18****RESIDENT HOUSE PHYSICIAN**

fully registered, required October 1, 1962, for a period of six months. General Medicine. Applications (in own handwriting), stating age, nationality, qualifications and experience, with copies of recent testimonials, to the Secretary of the hospital by September 5, 1962. (5956)

**QUEEN MARY'S HOSPITAL FOR THE EAST
END, Stratford, E.15****HOUSE PHYSICIAN**

(pre-registration) required for six months commencing October 12, 1962. Applications, with copies of recent testimonials, to Hospital Secretary as soon as possible. (6261)

Medicine—contd.**SOUTH DEVON AND EAST CORNWALL HOSPITAL****LOCUM HOUSE OFFICER**

required for period of six weeks from September 24, 1962, to cover annual leave of House Physicians and House Surgeons.

Applications, naming two referees, to the Group Secretary, 7 Nelson Gardens, Stoke, Plymouth, before September 8, 1962. (6104)

NEUROLOGY**NORTH-WEST METROPOLITAN REGIONAL HOSPITAL BOARD****CONSULTANT NEUROLOGIST**

(five half-days a week) required at:
Paddington General Hospital (529 beds), Harrow Road, W.9. Two half-days.
West End Hospital for Neurology and Neurosurgery (35 beds), Dean Street, W.1. Two half-days.

St. Charles' Hospital (559 beds), Ladbroke Grove, W.10. One half-day.
Hospitals may be visited by direct appointment.
Application forms, obtainable from Secretary, North-West Metropolitan Regional Hospital Board, 40 Eastbourne Terrace, W.2, returnable before October 1, 1962. (6373)

THE UNITED CAMBRIDGE HOSPITALS**Addenbrooke's Hospital, Hills Road
RESIDENT MEDICAL OFFICER**

Medical Registrar required immediately, to be Resident Medical Officer of recently opened 100-bedded new hospital, to assist with

(a) the medical management of patients in the neurological and surgical beds and accident service;

(b) Medical out-patient clinics.

Department of Neurological Surgery and Neurology

NEUROLOGICAL REGISTRAR

required in recently opened department at the above hospital, to start at beginning of October. Previous experience in this specialty desirable.

Applications for the above posts, with full particulars and the names and addresses of three referees, to the Secretary, Addenbrooke's Hospital, Trumpington Street, Cambridge, by September 12, 1962. (6232)

THE UNITED SHEFFIELD HOSPITALS**Royal Hospital****SENIOR HOUSE OFFICER IN NEUROLOGY**

required. Applications, stating age, qualifications, present and previous appointments (with dates), naming three referees, to the Superintendent, Royal Hospital, Sheffield 1, by September 5, 1962. (5906)

NEUROSURGERY**NEWCASTLE REGIONAL HOSPITAL BOARD**

SENIOR REGISTRAR NEUROSURGEON
whole-time, required for the Regional Neurosurgical Centre at Newcastle General Hospital (240 beds, including 120 for neurosurgery). Excellent training facilities available.

Applications, with names and addresses of three referees, to S.A.M.O., Regional Hospital Board, Benfield Road, Walker Gate, Newcastle upon Tyne 6, within 14 days. (6183)

THE UNITED BIRMINGHAM HOSPITALS**Queen Elizabeth Hospital**

Applications are invited for the post of **SURGICAL REGISTRAR (Registrar grade)** in the Department of Neurosurgery.

The appointment is tenable for one year in the first instance.

Application forms may be obtained from the Secretary, United Birmingham Hospitals, Queen Elizabeth Hospital, Birmingham, 15, and should be returned to him as soon as possible. (6397)

NEWCASTLE UPON TYNE HOSPITAL MANAGEMENT COMMITTEE**Newcastle General Hospital**

SENIOR HOUSE OFFICER (Neurosurgery)
required from October 1, 1962, for the new Regional Neurological Centre which is to be opened shortly at this hospital.

Applications, together with names and addresses of two referees, should be sent to the Secretary, Newcastle General Hospital, Westgate Road, Newcastle upon Tyne 4, by September 15, 1962. (6358)

**SUNDERLAND GENERAL HOSPITAL
Department of Neurological Surgery**

Applications are invited for the post of **SENIOR HOUSE OFFICER** (resident) on the above well-equipped unit, which is part of a large, active general hospital. The post, which is recognized for F.R.C.S. regulations, is suitable for a candidate seeking experience in

medical and surgical neurology. Post vacant October 1, 1962. Applications, together with the names and addresses of two referees, should be sent to the Hospital Secretary, the General Hospital, Chester Road, Sunderland. (6160)

OBSTETRICS AND GYNAECOLOGY**MANCHESTER REGIONAL HOSPITAL BOARD****LOCUM CONSULTANT OBSTETRICIAN AND GYNAECOLOGIST**

required for the Preston and Chorley Group of Hospitals, with main duties at Preston Royal Infirmary. The post to be for eight sessions per week. Salary according to present status.

Applications, with names of two referees, to Group Secretary, Royal Infirmary, Preston. (5833)

SOUTH-WESTERN REGIONAL HOSPITAL BOARD**LOCUM CONSULTANT OBSTETRICIAN AND GYNAECOLOGIST, Cornwall**

Applications are invited for the appointment of a full-time locum tenens Consultant in Obstetrics and Gynaecology, based on the Camborne-Redruth Hospital, Redruth, Cornwall, from September 17 to October 14, 1962, inclusive.

Applications, stating age, qualifications and experience, together with the names and addresses of two referees, should be sent immediately to the Secretary, Regional Hospital Board, 27 Tyndalls Park Road, Bristol 8. (6332)

COVENTRY GROUP**LOCUM REGISTRAR
(Obstetrics and Gynaecology)**

(58 beds) for George Eliot Hospital, Nuneaton (271 beds). Two weeks, commencing October 1. Resident. Applications to Group Secretary, Coventry and Warwickshire Hospital, Coventry. (6220)

FARNHAM HOSPITAL GROUP**REGISTRAR IN OBSTETRICS AND GYNAECOLOGY**

Applications invited for the newly created post of Registrar in Obstetrics and Gynaecology, with duties mainly at the Farnham and Aldershot Hospitals. Application forms from Group Secretary, Farnham Hospital, Hale Road, Farnham, Surrey. (6398)

LEEDS REGIONAL HOSPITAL BOARD**REGISTRAR IN OBSTETRICS AND GYNAECOLOGY**

at hospitals in the Hull (A) Group (74 obstetrical and 113 gynaecological beds). This post is one of three similar posts rotating in the Hull hospitals. Recognized for M.R.C.O.G. Accommodation available.

Applications, stating age, qualifications, and details of present and previous appointments (with dates), together with the names and addresses of three referees, to the Secretary, Joint Registrars Committee, Park Parade, Harrogate, by September 6, 1962. (6184)

LIVERPOOL REGIONAL HOSPITAL BOARD**Warrington General Hospital**

Applications are invited for the post of **REGISTRAR IN OBSTETRICS AND GYNAECOLOGY**

with duties at the above hospital. The post is recognized for the M.R.C.O.G.

Forms of application, from Dr. T. Lloyd Hughes, Senior Administrative Medical Officer, Liverpool Regional Hospital Board, 55 Castle Street, Liverpool 2, to be returned not later than September 15, 1962.—Vincent Collinge, Secretary to the Board. (6316)

MANCHESTER REGIONAL HOSPITAL BOARD**Preston and Chorley Hospital Management Committee****Preston Royal Infirmary (413 beds)****REGISTRAR IN OBSTETRICS AND GYNAECOLOGY**

required. Post, vacant October 1, recognized for D.Obst.R.C.O.G. and M.R.C.O.G. Furnished married accommodation available.

Application forms obtainable from Group Secretary, Royal Infirmary, Preston, Lancs. (5834)

NEWCASTLE REGIONAL HOSPITAL BOARD**LOCUM REGISTRAR OBSTETRICIAN AND GYNAECOLOGIST**

required for the Sunderland group of hospitals for approximately three months from October 1, 1962. Applications, with names and addresses of two referees, to S.A.M.O., Newcastle Regional Hospital Board, Benfield Road, Newcastle upon Tyne, immediately. (6185)

NORTH-WEST METROPOLITAN REGIONAL HOSPITAL BOARD**OBSTETRIC AND GYNAECOLOGICAL REGISTRAR**

(non-resident) for City of London Maternity, Royal

Northern Hospital and Highlands General Hospital. Candidates may visit the hospitals by direct appointment. Application forms, obtainable from Group Secretary, Royal Northern Hospital, Holloway, N.7, returnable by September 10. (6022)

SHEFFIELD REGIONAL HOSPITAL BOARD**St. Helen Hospital, Barnsley (220 beds)
(Recognized for M.R.C.O.G. and D.Obst.R.C.O.G.)****WHOLE-TIME RESIDENT REGISTRAR
(Obstetrics and Gynaecology)**

required. Married accommodation available. There are 66 obstetric and 30 gynaecological beds at this hospital. Appointment for one year in first instance. Apply to Secretary, Sheffield Regional Hospital Board, Old Fulwood Road, Sheffield, by September 10, giving age, nationality, qualifications, present and previous appointments (with dates), naming three referees. (6242)

**Classification and order of appearance
of advertisements are given on page 37****UNITED LEEDS HOSPITALS—LEEDS REGIONAL HOSPITAL BOARD****Applications are invited for appointment as
SENIOR REGISTRAR IN OBSTETRICS
AND GYNAECOLOGY**

This is a combined Teaching Hospital and Regional Hospital Board appointment, and is one of four such posts forming an interchange scheme between the Teaching Hospital and certain peripheral hospitals.

Applications, stating age, qualifications, details of present and previous appointments (with dates), together with the names and addresses of three referees, to the Secretary, Joint Registrars Committee, Park Parade, Harrogate, by September 13, 1962. (6186)

**ST. STEPHEN'S HOSPITAL
Chelsea, S.W.10****LOCUM HOUSE SURGEON
(Obstetrics and Gynaecology)**

required from September 14 for two weeks. Post-registration. Apply House Governor, FLA 8161. (6321)

CHELMSFORD, ST. JOHN'S HOSPITAL**LOCUM OBSTETRIC HOUSE SURGEON**

(S.H.O. grade) required from October 1 to 14, inclusive. Any G.P. wishing to do postgraduate work as locum S.H.O. Obstetrics would be welcome. Apply Group Secretary, Chelmsford Group Hospital Management Committee, Bellefield, London Road, Chelmsford, Essex. (5907)

CHELTENHAM MATERNITY HOSPITAL

Applications are invited for the post of resident **LOCUM SENIOR HOUSE OFFICER**

at the above hospital from October 1 to 10, 1962, inclusive. Applicants must have had good experience in obstetrics and gynaecology.

Salary will be at the rate of £20 10s. per week, less deduction for board.

Applications, stating age, qualifications, together with testimonials or names of three referees, should be addressed to the Group Secretary, General Hospital, Cheltenham. (6287)

CROYDON GROUP HOSPITAL MANAGEMENT COMMITTEE**Mayday Hospital (594 beds)****S.H.O. (Obstetrics and Gynaecology)**

Vacant now. Resident post. Recognized for M.R.C.O.G. Applications in writing, with names of two referees, to Group Secretary, General Hospital, Croydon, by September 7. (5869)

DONCASTER HOSPITAL MANAGEMENT COMMITTEE

Western Hospital, Doncaster
Recognized under the Regulations for the D.Obst. R.C.O.G. and M.R.C.O.G. (obstetrical experience) and approved for pre-registration service under the Medical Act, 1950

Applications are invited for the post of **OBSTETRICAL HOUSE OFFICER** (Senior House Officer or pre-registration post). Post vacant late September.

Applications, with particulars of experience and copies of two recent testimonials, should be forwarded to the Group Secretary at Doncaster Royal Infirmary. (5870)

LEICESTER GENERAL HOSPITAL

Applications are invited for the resident post of **SENIOR HOUSE OFFICER** (Obstetrics and Gynaecology)

Vacant November 4, 1962. The post is recognized for both the Membership and D.Obst. R.C.O.G. examinations.

Applications, stating age, nationality, qualifications and experience, with copies of recent testimonials or names of referees, to Group Secretary, Leicester No. 1 Hospital Management Committee, the Leicester Royal Infirmary, not later than September 12, 1962. (6161)

Obstetrics and Gynaecology—contd.**RONKSWOOD HOSPITAL**
Worcester (319 beds)

SENIOR HOUSE OFFICER IN OBSTETRICS AND GYNAECOLOGY
required mid-October for unit of 49 obstetrical and 40 gynaecological beds. Previous experience essential. Post recognized for M.R.C.O.G. and D.Obst.R.C.O.G. Unfurnished bungalow available for married man.
Applications to Hospital Secretary. (6333)

RYHOPE GENERAL HOSPITAL
Ryhope, near Sunderland (308 beds)

SENIOR HOUSE OFFICER
(male or female) in Gynaecology required. There are 26 beds in the unit. The post, vacant September 17, 1962, is recognized for M.R.C.O.G. Apply, naming two referees, to the Hospital Secretary. (6162)

ST. HELIER HOSPITAL
Carshalton, Surrey (763 beds)

SENIOR HOUSE OFFICER
required for Obstetric and Gynaecological Department. Recognized as a combined post for the M.R.C.O.G. examination.
Post vacant October 9. Apply, with full details of age, qualifications, etc., and the names and addresses of two referees, to the Secretary by September 15. (6147)

ST. PETER'S HOSPITAL
Chertsey, Surrey (386 beds)

RESIDENT GYNAECOLOGICAL HOUSE SURGEON
(S.H.O. or Intern) (24 beds). Salary in accordance with terms and conditions of National Health Service.
Applications, together with names and addresses of two referees, to Physician Superintendent. Post vacant September 18, 1962. (6163)

STOCKPORT AND BUXTON HOSPITAL
MANAGEMENT COMMITTEE

Stepping Hill Hospital, Stockport (564 beds)

Applications are invited for the post of
SENIOR HOUSE OFFICER
(Obstetrics and Gynaecology)

The post, which is vacant on September 30, 1962, is recognized for the M.R.C.O.G. Previous experience would be an advantage though not essential.

Applications, with full particulars and the names of two referees, to be made to the Group Secretary, Group Offices, Bramhall Moor Lane, Hazel Grove, Stockport. (6348)

WEST CUMBERLAND HOSPITAL
MANAGEMENT COMMITTEE

Whitehaven Hospital (120 beds),
Whitehaven, Cumberland

HOUSE OFFICER (Obstetrics and Gynaecology)
required. Pre-registration post, or S.H.O. grade if appropriate. Post vacant early October. Please apply, with two names for reference, to Group Secretary, West Cumberland Hospital, Hensingham, Whitehaven. (6146)

BATH HOSPITAL MANAGEMENT COMMITTEE

HOUSE SURGEON (Gynaecology and Obstetrics)
required October 27, 1962, to the Bath Group of Hospitals. Post recognized for Diploma of the Royal College of Obstetricians and Gynaecologists. Applications, stating age, qualifications and experience, with three testimonials, to Group Secretary, Manor Hospital, Bath. (6221)

BECKENHAM HOSPITAL
Croydon Road, Beckenham, Kent

OBSTETRIC HOUSE OFFICER
required October 1 at Beckenham Maternity Hospital, preferably with obstetric experience. Recognized D.Obst.R.C.O.G. Apply, stating age, nationality, qualifications and experience, and naming three referees, to Hospital Secretary. (6361)

BROMLEY HOSPITAL
Bromley, Kent

OBSTETRIC HOUSE OFFICER
required October 1. Recognized for Diploma and Membership of R.C.O.G. Previous house experience necessary, preferably in teaching hospital. Write, stating full particulars and naming two referees, to Hospital Secretary. (6362)

CUCKFIELD HOSPITAL
Cuckfield, near Haywards Heath, Sussex (General, 364 beds). Main line London and South Coast. Easy access Brighton.

JUNIOR HOUSE OFFICER (Obstetrics and Gynaecology)
required for period October 18, 1962, to April 30, 1963. Post recognized D.Obst.R.C.O.G. and M.R.C.O.G. Apply Hospital Secretary, with two referees. (6187)

EDGWARE GENERAL HOSPITAL
Edgware, Middlesex**RESIDENT GYNAECOLOGICAL HOUSE SURGEON**

for above hospital. Post vacant September 27, 1962. Recognized for M.R.C.O.G. Six months' appointment.

Applications, stating age, qualifications, experience, and enclosing copies of up to three recent testimonials, to Medical Administrator of hospital by September 7, 1962. (5969)

EDGWARE GENERAL HOSPITAL
Edgware, Middlesex**THREE RESIDENT OBSTETRIC HOUSE SURGEONS**

two for Edgware General Hospital, one for Bushey Maternity Hospital, Bushey Heath, Herts. Six months' appointment. Posts vacant September 29, October 14 and 16, 1962. Posts at Edgware recognized for M.R.C.O.G. Post at Bushey recognized for D.Obst.R.C.O.G.

Applications, stating age, qualifications, experience, and enclosing copies of up to three recent testimonials, to Medical Administrator of Edgware General Hospital by September 7, 1962. (5970)

GENERAL HOSPITAL
Ramsgate**HOUSE OFFICER (Obstetrics)**

Approved pre-registration post. Salary at the rate of £675 to £825 per annum, according to experience, less appropriate residence charges. Applications, with copies of testimonials, to Hospital Secretary. (6188)

GULSON HOSPITAL
Coventry (308 beds)

HOUSE OFFICER (Obstetrics and Gynaecology)
required September 15, 1962. Recognized for D.Obst.R.C.O.G. Resident. Applications to Hospital Secretary. (5871)

HACKNEY HOSPITAL
London E.9 (General, 870 beds)

Applications for the six months' resident appointment, vacant October 5, 1962, of
HOUSE SURGEON (Obstetrics)
(recognized for D.Obst. and M.R.C.O.G.) should reach Secretary, above address, by September 10, quoting HH/O. (6265)

KING EDWARD VII HOSPITAL
Windsor**OBSTETRICS AND GYNAECOLOGICAL HOUSE SURGEON**

required September 11, male or female. Post recognized for both M.R.C.O.G. and D.Obst. R.C.O.G. Not a pre-registration post. Successful candidate will be resident at Old Windsor Unit of hospital. Applications, stating age, nationality, qualifications (with dates), and copies of recent testimonials or names of three referees, to Secretary. (5872)

LEICESTER GENERAL HOSPITAL

Applications are invited for the pre-registration post (resident) of
OBSTETRIC AND GYNAECOLOGICAL HOUSE SURGEON

Vacant immediately. Recognized for the M.R.C.O.G. (Obstetrics only) and D.Obst. R.C.O.G.

Applications, stating age, qualifications and experience, together with copies of recent testimonials, to Group Secretary, Leicester No. 1 Hospital Management Committee, Leicester Royal Infirmary, immediately. (5873)

OLDHAM AND DISTRICT HOSPITAL
MANAGEMENT COMMITTEE

Oldham and District General Hospital

Applications are invited for the appointment of
HOUSE OFFICER (Obstetrics and Gynaecology)
becoming vacant on October 7, 1962. The post is recognized for pre-registration purposes, the M.R.C.O.G., and the D.Obst.R.C.O.G.

Applications should be forwarded immediately to the Hospital Secretary, Oldham and District General Hospital, Rochdale Road, Oldham, quoting Ref. No. K/56. (6407)

READING COMBINED HOSPITALS
Area Department of Obstetrics and Gynaecology
(100 beds)

Applications are invited from registered medical practitioners for the resident post of
HOUSE SURGEON
to the above department. The appointment, which will be vacant on October 1, 1962, is for one year, with six months' gynaecology at the Royal Berkshire Hospital, and six months in the Maternity Unit at Battle Hospital. Both appointments are recognized for the Diplomas of the Royal College of Obstetricians and Gynaecologists. Write, stating age and qualifications (with dates), nationality and present employment, with copies of two recent testimonials, to Secretary, Royal Berkshire Hospital, Reading. (6385)

SOUTHAMPTON GENERAL HOSPITAL
(473 beds), Tremona Road, Shirley, Southampton
(Recognized for the Membership and Diploma examinations for the R.C.O.G.)

RESIDENT HOUSE SURGEONS

required for the Gynaecological and Obstetric Unit mid-October, 1962. Post-registration and pre-registration candidates eligible.

Applications, with copies of recent testimonials, to be forwarded to the Hospital Secretary. (6312)

THE UNITED BIRMINGHAM HOSPITALS**The Birmingham Maternity Hospital**

Applications are invited from registered medical practitioners for the post of
RESIDENT OBSTETRIC HOUSE SURGEON
Vacant on November 1, 1962.

The appointment is recognized for the M.R.C.O.G. and D.Obst.R.C.O.G.

Application forms may be obtained from the Secretary, United Birmingham Hospitals, Queen Elizabeth Hospital, Birmingham 15, and should be returned to him as soon as possible. (6384)

OPHTHALMOLOGY**BIRMINGHAM REGIONAL HOSPITAL BOARD****PART-TIME CONSULTANT**
OPHTHALMOLOGIST

(Seven n.h.d.). Duties at Coventry and Warwickshire Hospital and other hospitals in the Coventry Group. Vacant January 1, 1963. Wide experience specialty and higher qualification required. Successful candidate must reside within 10 miles Coventry. Fifteen copies application, naming three referees, to Secretary, 10 Augustus Road, Birmingham 15, by October 1, 1962. Candidates may visit hospitals. (6233)

CHESHIRE COUNTY COUNCIL
MANCHESTER REGIONAL HOSPITAL BOARD

Applications are invited for the following two appointments which are intended to be filled by the same practitioner:

(a) CONSULTANT OPHTHALMOLOGIST
to Cheshire County Council

Six sessions a week for work under general direction of County Medical Officer of Health in eye clinics in South and mid-Cheshire, salary in accordance with the recommendations of the Medical Whitley Council (Committee B). Appointee will also be expected to visit patients and complete Forms B.D.8 for registration of blindness, and payment for this work will be on the agreed fee basis.

(b) CONSULTANT OPHTHALMOLOGIST
South Cheshire Hospital Centre

Three notional half-days a week payable at Hospital Service rates. Duties will be almost entirely at Crewe Memorial Hospital, where appointee will share out-patient and in-patient facilities with consultant already in post and with the latter will compromise a medical "firm" in which the existing consultant will be senior member. Wide experience and higher qualifications appropriate to specialty essential; appointee to live in Nantwich or Crewe area.

Applications for both appointments to be made on one form obtainable from the Senior Administrative Medical Officer, Regional Hospital Board, Chestwood Road, Manchester 8, and to be returned to him by September 12, 1962. (6338)

SELLY OAK HOSPITAL
Birmingham 29

Applications invited from suitably experienced registered medical practitioner to fill Ophthalmic Clinical Assistant sessions at Selly Oak Eye Hospital. Three half-days weekly available. Salary on the basis of £215 per annum per session. Applications, with names of three referees, to Group Secretary, Birmingham (Selly Oak) H.M.C., Oak Tree Lane, Birmingham 29, to be received by September 10, 1962. (6222)

SHEFFIELD REGIONAL HOSPITAL BOARD

Lincoln Group of Hospitals (582 beds)

WHOLE-TIME RESIDENT REGISTRAR IN
OPHTHALMOLOGY

required at Lincoln County Hospital. Appointment for one year in the first instance. Apply to Secretary, Sheffield Regional Hospital Board, Old Fulwood Road, Sheffield, by September 10, 1962, giving age, nationality, qualifications, present and previous appointments (with dates), naming three referees. (6189)

UNITED SHEFFIELD HOSPITALS

Royal Hospital/Royal Infirmary

SENIOR REGISTRAR IN OPHTHALMOLOGY
initially required at Royal Hospital, one of the major Teaching Hospitals in the Group. Excellent facilities for study, graduate and postgraduate teaching and research exist. Appointee will rotate with Senior Registrars at Royal Infirmary, which is connected with University Department of Ophthalmology. Possession of a higher qualification desirable. Further details on request. Applications, stating age, qualifications, present and previous appointments (with dates), naming three referees, to Chief Administrative Officer, United Sheffield Hospitals, West Street, Sheffield 1, by September 10, 1962. (5909)

Ophthalmology—contd.**MOORFIELDS EYE HOSPITAL**
High Holborn, London W.C.1

Applications are invited for the post of **SIXTH HOUSE SURGEON** (Registrar), non-resident. The appointment is for a period of six months from December 1, 1962. The successful applicant will be eligible for appointment to the next senior post at the expiration of that period. The appointment will then be reviewed at intervals and the successful applicants will proceed to the next senior appointment until reaching ultimately the post of Senior Resident Officer. The total period of service will be three years, including a term of duty at the Institute of Ophthalmology.

Applications should be submitted on the official form, obtainable from the undersigned, stating age and qualifications, together with not more than three testimonials, and a photograph, and should be received not later than Monday, September 17, 1962.—J. Barber, Deputy House Governor. (6262)

MANCHESTER ROYAL EYE HOSPITAL
Manchester 13

Applications are invited for the post of **SENIOR HOUSE OFFICER**. Application forms may be obtained from the Secretary. (5874)

ORTHOPAEDICS**CROYDON GROUP HOSPITAL MANAGEMENT COMMITTEE**

LOCUM TENENS ORTHOPAEDIC SURGEON required for an indefinite period from October 1, 1962. Five sessions weekly, pending permanent appointment and implementation of Platt Review. Higher qualifications essential. Salary payable either S.H.M.O. or Consultant scale, according to grading.

Applications in writing, with names of two referees, to Group Secretary, General Hospital, Croydon, by September 7. (6164)

LEEDS REGIONAL HOSPITAL BOARD**SENIOR REGISTRAR IN ORTHOPAEDIC SURGERY**

St. James's Hospital, Leeds. This is one of four posts rotating between the Teaching Hospital and certain Regional hospitals. The posts are designed to provide a comprehensive training in orthopaedic surgery, and candidates must possess a higher qualification. Non-resident.

Applications, stating age, qualifications, and details of appointments held (showing dates), with names and addresses of three referees, to Secretary, Joint Registrars Committee, Park Parade, Harrogate, by September 11, 1962. (5910)

MACCLESFIELD AND DISTRICT HOSPITAL MANAGEMENT COMMITTEE**Macclesfield Hospital**

LOCUM ORTHOPAEDIC REGISTRAR to the above hospital, September 24, 1962, to January 13, 1963. Accommodation available for married applicant. Apply immediately, with full particulars and names of two referees, to Group Secretary, "Willerby House," Cumberland Street, Macclesfield, Cheshire. (5875)

MANCHESTER REGIONAL HOSPITAL BOARD**Salford Hospital Management Committee**

LOCUM ORTHOPAEDIC REGISTRAR for Salford Royal Hospital, required immediately. Residential accommodation available. Applications, with names of two referees, to Group Secretary, Fairhope Avenue, Salford 6, Lancs. (6305)

OXFORD REGIONAL HOSPITAL BOARD**REGISTRAR**

To Orthopaedic and Accident Service of the Reading Area Department (one of three posts). The appointment will be for one year and eligible for extension to two years. Good family flat available. Applications (10 copies), on forms obtainable from the Secretary, Registrars Committee, 43 Banbury Road, Oxford, to reach him by September 9, 1962. (5911)

OXFORD REGIONAL HOSPITAL BOARD**National Spinal Injuries Centre, Stoke Mandeville Hospital, Aylesbury**

Applications are invited for the post of **REGISTRAR** at this Centre. Some experience in surgery and general medicine necessary. The post offers wide experience in the management of acute spinal injuries, as well as good surgical experience in various aspects of urology, treatment of pressure sores, including plastic surgery, and certain aspects of orthopaedic surgery, and in all aspects of rehabilitation. Further particulars available on request. Applications (10 copies), on forms obtainable from the Secretary, Registrar Committee, 43 Banbury Road, Oxford, should reach him by September 22, 1962. (6148)

SHEFFIELD REGIONAL HOSPITAL BOARD**WHOLE-TIME SENIOR ORTHOPAEDIC REGISTRAR**

at Harlow Wood Orthopaedic Hospital, near Mansfield (338 beds), and associated clinics. Possession of a higher qualification desirable. Appointment for one year in first instance, renewable annually. Application forms from Senior Administrative Medical Officer, Sheffield Regional Hospital Board, Old Fulwood Road, Sheffield. Forms to be returned by September 17, 1962. (6190)

HARTLEPOOLS HOSPITALS MANAGEMENT COMMITTEE**Hartlepool Hospital, Friar Street, Hartlepool****SENIOR HOUSE OFFICER**
(Orthopaedics and Casualty)

Recognized for F.R.C.S.
Applications are invited for the above appointment, vacant mid-September, and candidates should apply to the Group Secretary, at the General Hospital, West Hartlepool, as soon as possible, stating age, nationality, and qualifications (with dates), and accompanied by two testimonials. Accommodation for wife. (6334)

IPSWICH AND EAST SUFFOLK HOSPITAL
Anglesea Road Wing (351 beds)

Applications are invited for the post of **SENIOR HOUSE SURGEON** to the Fracture and Orthopaedic Department. The post is graded Senior House Officer and is recognized for the F.R.C.S. examinations. The department has about 60 beds and a large out-patient attendance; it offers wide experience. Excellent library facilities available. Applications, stating age, nationality and experience, together with copies of recent testimonials, to Hospital Secretary. (5876)

IPSWICH AND EAST SUFFOLK HOSPITAL
Heath Road Wing, Ipswich (280 beds)**SENIOR HOUSE OFFICER**

to Fracture and Orthopaedic Department required. Post, vacant September 10, is recognized for R.C.S. examinations. Applications, with recent testimonials, to the Hospital Secretary. (6143)

MERTHYR AND ABERDARE HOSPITAL MANAGEMENT COMMITTEE**St. Tydfil's Hospital, Merthyr Tydfil****RESIDENT SENIOR HOUSE OFFICER**
(Traumatic and Orthopaedic Surgery)

Recognized for periods of six months' unspecified training.

Apply, with full particulars and copies of two testimonials, to Group Secretary, St. Tydfil's Hospital, Merthyr Tydfil. (5574)

MOUNT GOLD ORTHOPAEDIC HOSPITAL
Plymouth

Applications are invited from registered medical practitioners for posts of

SENIOR HOUSE OFFICER

in the Orthopaedic Fracture Service centred on this hospital of 145 beds, one post becoming vacant in early October and another in early November. The posts are recognized for the F.R.C.S. examination.

Furnished accommodation can be made available for married doctor.

Applications, stating age, qualifications and experience, together with the names and addresses of two referees, to be made to the Hospital Secretary, Mount Gold Hospital, Plymouth, Devon. (5944)

NOTTINGHAM NO. 1 HOSPITAL MANAGEMENT COMMITTEE**General Hospital, Nottingham (467 beds)****SENIOR HOUSE OFFICER**
(Orthopaedics and Fractures)

required, with duties commencing on October 5, 1962. The post offers exceptional experience of traumatic and orthopaedic surgery, with responsibilities under supervision in accident and orthopaedic wards (66 beds), also accident, orthopaedic out-patient and physiotherapy clinics. The accident experience is very extensive as cases treated include domestic, industrial, road, and coal-mining injuries. The experience available also includes head industrial injuries. Applications, stating age, qualifications and experience, together with copies of testimonials, to be sent to the Group Secretary. (5912)

OLDHAM AND DISTRICT HOSPITAL MANAGEMENT COMMITTEE**Oldham Royal Infirmary, Union Street West, Oldham****APPOINTMENT OF RESIDENT SENIOR HOUSE OFFICER (Orthopaedics)**

Recognized for F.R.C.S.
Applications are invited for the appointment of Senior House Officer in the Fracture and Orthopaedic Service at the above hospital, becoming vacant on October 17, 1962.

Applications should be forwarded to the Hospital Secretary, Oldham Royal Infirmary, Union Street West, Oldham, quoting Ref. No. 'K/44'. (6279)

ROYAL NATIONAL ORTHOPAEDIC HOSPITAL
234 Great Portland Street, London W.1, and
Brockley Hill, Stanmore, Middlesex

Applications are invited for the post of **RESIDENT SENIOR HOUSE OFFICER** (two vacancies) for a period of six months. Duties to commence at the Country Hospital, Stanmore, on November 4, 1962, and at Great Portland Street on November 6, 1962.

Applications, stating preference, to be received by September 8, 1962. Forms of application can be obtained from the House Governor, at 234 Great Portland Street, London W.1. (5994)

THE HOSPITAL FOR SICK CHILDREN
Great Ormond Street, London W.C.1**Applications are invited for the post of**
HOUSE SURGEON

(S.H.O. grade) to the Orthopaedic and Plastic Department, vacant December 1, 1962. Further particulars and application forms, to be returned by September 12, 1962, obtainable from the House Governor. (6064)

WARRINGTON AND DISTRICT HOSPITAL MANAGEMENT COMMITTEE**Warrington General Hospital (335 beds)**
Warrington Infirmary (170 beds)**RESIDENT SENIOR HOUSE OFFICER**

required for the Orthopaedic Units at the above hospitals. Post vacant October 1, 1962. Applications, stating age, qualifications and experience, should be sent to the Group Secretary, General Hospital, Warrington. (5952)

WHITTINGTON HOSPITAL
Highgate Hill, London N.19**SENIOR HOUSE OFFICER**
(Orthopaedics and Fractures)

36 beds. Vacant mid-October. Application forms, from Group Secretary (above address), returnable to the Hospital Secretary by September 10. (6191)

BRIGHTON GENERAL HOSPITAL**HOUSE SURGEON (Orthopaedics)**

Applications are invited for the above pre-registration appointment. Vacant October 15, 1962.

Applications, enclosing recent testimonials and stating age, qualifications, experience, and giving the names of two referees, should be sent to the Physician Superintendent, Brighton General Hospital, Elm Grove, Brighton. (6349)

GLANTAWE HOSPITAL MANAGEMENT COMMITTEE**Morrison Hospital (501 beds), Swansea****Applications are invited for the post of**
PRE-REGISTRATION HOUSE OFFICER
IN ORTHOPAEDICS

at the above hospital. The post is approved by the Ministry for a grant of a peripheral allowance of £100 per annum.

Applications, giving full particulars, together with the names of two referees, should be sent to the Medical Superintendent of the hospital. —T. B. Jones, Group Secretary. (5839)

HAROLD WOOD HOSPITAL
Harold Wood, Essex (408 beds)**HOUSE OFFICER IN ORTHOPAEDICS**

resident or non-resident, required for six months from October 1, 1962. Main general and casualty hospital of Brentwood Group. Post recognized for F.R.C.S. Excellent medical library with good study facilities. Hospital situated on edge of Green Belt within 25 minutes of London by electric train. Applications, with names and addresses of two referees, to be sent to Hospital Secretary by September 10, from whom further particulars may be obtained. The hospital may be visited by arrangement with the Hospital Secretary (Ingrebourne 45533). (6192)

OTOLARYNGOLOGY**SURGEON AVAILABLE FOR CONSULTANT**
Locum work.—Box 356, B.M.J.**THE ROYAL NATIONAL THROAT, NOSE AND EAR HOSPITAL**

Gray's Inn Road, W.C.1, and Golden Square, W.1

The Board of Governors invite applications for a post of

PHYSICIAN (Consultant grading)

for attendance at the first instance at three sessions weekly, in connection with the establishment of a Rhinitis Unit. The Physician appointed to take charge of this unit will be responsible for the organization of the treatment of all cases referred from the throat, nose and ear clinics; for the instruction of the junior medical staff in this aspect of the specialty and for the prosecution of research in this particular field.

Candidates must hold a degree of Doctor of Medicine of a British University and/or be a Member of the Royal College of Physicians of London.

Applications (10 copies) should give full details of age, qualifications, experience, and posts held, together with the names of two referees, and should reach the House Governor by September 28, 1962. (6359)

Otolaryngology—contd.**WESTERN REGIONAL HOSPITAL BOARD**

Applications are invited for the following appointment:

CONSULTANT EAR, NOSE AND THROAT SURGEON

at the Glasgow Ear, Nose and Throat Hospital and with duties elsewhere. The appointment will be whole-time or with maximum part-time sessions.

Applications (16 copies), stating date of birth, qualifications, experience, present appointment, and the names of three referees, to reach the Secretary, Western Regional Hospital Board, 351 Sauchiehall Street, Glasgow C.2, not later than 30 days after the publication of this advertisement. (6335)

THE UNITED NEWCASTLE UPON TYNE HOSPITALS

Applications are invited for the non-resident appointment of

SENIOR HOUSE OFFICER

in the Throat, Nose and Ear Department at the Royal Victoria Infirmary. The appointment, which will commence from October 1, 1962, will be for one year.

Applications, giving full details and the names and addresses of three referees, should be sent to the House Governor and Secretary, Royal Victoria Infirmary, Newcastle upon Tyne 1, by September 7, 1962. (6193)

IPSWICH AND EAST SUFFOLK HOSPITAL

Anglesea Road Wing (351 beds)

Applications are invited for the post of **HOUSE SURGEON** to the Ear, Nose and Throat and Ophthalmic Departments. The post is recognized for pre-registration and for the D.L.O. and F.R.C.S. examinations. Excellent library facilities are available. Applications, giving full particulars and copies of recent testimonials, to Hospital Secretary. (5827)

PAEDIATRICS**BIRMINGHAM REGIONAL HOSPITAL BOARD****1. Coventry Group, Coventry and Warwickshire Hospital, Coventry.****PAEDIATRIC REGISTRAR**

(50 beds), for Gulson Hospital (308 beds), required October 1, 1962. Experience specialty essential. Married accommodation available. Post carries membership of the Birmingham Medical Institute. Recognized for D.C.H.

2. Birmingham (Dudley Road) Group, Dudley Road Hospital, Birmingham 18**PAEDIATRIC REGISTRAR**

(resident preferred) for Marston Green Maternity Hospital, near Birmingham, vacant October 23 (4,000 deliveries yearly). Modern special care unit (39 beds) taking premature and special care infants. Recognized for D.C.H. Out-patient sessions and ward rounds in acute paediatric unit of 60 beds. Regular neonatal and paediatric meetings. Application forms, from Group Secretaries, to be returned by September 10, 1962. Candidates may visit hospitals. (6223)

OXFORD REGIONAL HOSPITAL BOARD**REGISTRAR IN PAEDIATRICS**

to the Reading Area Department, with duties mainly at the Royal Berkshire Hospital. Area Department comprises 37 acute paediatric beds, neonatal cots, and special care and premature baby unit of 18 cots and an infectious diseases block. Undergraduate teaching. Previous experience in paediatrics necessary. Married quarters available. Applications (10 copies), on forms obtainable from the Secretary, Registrars Committee, 43 Banbury Road, Oxford, should reach him by September 9, 1962. (5878)

THE UNITED LEEDS HOSPITALS

Applications are invited for the post of **REGISTRAR** to the non-professional paediatric unit at the General Infirmary at Leeds. The appointment is non-resident and will be for one year in the first instance.

Applications, giving age, full details of qualifications and previous posts (with dates), together with the names of three referees, should be sent to the Sub-Dean, the Medical School, Leeds 2, by not later than September 5, 1962. (5962)

WINDSOR GROUP

Applications invited for post of **PAEDIATRIC REGISTRAR** at Canadian Red Cross Memorial Hospital, Taplow, near Maidenhead (general paediatrics, neonates and neonates requiring special care). Duties also at Maidenhead Hospital and Upton Hospital, Slough, involving out-patients, general paediatrics and neonates. Post tenable for one year in first instance, with possibility of interchange with second Paediatric Registrar in other hospitals in the Group. Post offers wide experience in paediatric work. Application forms from, and returnable to, Secretary, Windsor H.M.C., Kipling Building, Alma Road, Windsor, by September 13. (6194)

WELSH HOSPITAL BOARD**REGISTRAR IN PAEDIATRICS**

to serve Caernarvon and Anglesey H.M.C., based at St. David's Hospital, Bangor.

Resident/non-resident.
Single accommodation.
Subject to review end of first year.
Application forms, from S.A.M.O., Temple of Peace and Health, Cathays Park, Cardiff, within 14 days. (6276)

WELSH HOSPITAL BOARD**REGISTRAR (Paediatrics)**

Morriston Hospital, Swansea (501 beds).
Resident.
58 paediatric beds, including neurosurgery, cardiac, chest and orthopaedics.
Post recognized for D.C.H.
Subject to review end of first year.
Application forms (12 copies), from S.A.M.O., Temple of Peace and Health, Cathays Park, Cardiff, within 14 days. (6277)

BARROW AND FURNESSE HOSPITAL MANAGEMENT COMMITTEE**Devonshire Road Hospital****SENIOR HOUSE OFFICER (Paediatrics)**

Applications are invited for the resident post of Senior House Officer for the Paediatric Unit at the above hospital. The post, which is available from the end of October, is approved for the D.C.H., and provides good in-patient and out-patient experience in paediatrics, and the duties also include the care of medical cases and infectious diseases.

Applications, giving age, qualifications and experience, and names of two referees, to the Group Secretary, 105 Abbey Road, Barrow-in-Furness. (6301)

BLACKPOOL AND FYLDE HOSPITAL MANAGEMENT COMMITTEE**SENIOR HOUSE OFFICER (Paediatrics and Infectious Diseases)**

The post is recognized for D.C.H., and the vacancy will arise on October 16, 1962. It is a resident post at Devonshire Road Hospital, Blackpool, and the person appointed will also be required to undertake duties at the Victoria Hospital, Blackpool.

Applications, stating age, qualifications, and the names and addresses of two referees, should be sent to the Group Secretary, Victoria Hospital, Blackpool. (5879)

IPSWICH AND EAST SUFFOLK HOSPITAL Heath Road Wing, Ipswich (280 beds)

Applications invited for post of **SENIOR HOUSE OFFICER** to Paediatric Department. Appointment recognized for D.C.H. Resident post, normally of 12 months' tenure, vacant October, 1962. Applications, giving details of qualifications, age, nationality, and experience, together with copies of two recent testimonials, to the Hospital Secretary. (6149)

STOCKPORT AND BUXTON HOSPITAL MANAGEMENT COMMITTEE**Stepping Hill Hospital, Stockport (564 beds)**

Applications are invited for the post of **SENIOR HOUSE OFFICER (Paediatrics)** (Approved for the D.C.H.).
The post, which may be either resident or non-resident, becomes vacant on October 1, 1962.
Applications, with full particulars, and the names of two referees, to be made to the Group Secretary, Stockport and Buxton Hospital Management Committee, Group Offices, Bramhall Moor Lane, Hazel Grove, Stockport. (6020)

THE HOSPITAL FOR SICK CHILDREN Great Ormond Street, London W.C.1

There will be two vacancies for the post of **ASSISTANT RESIDENT MEDICAL OFFICER** (S.H.O. grade) at Tadworth Court Branch Hospital, Tadworth, Surrey, commencing on November 28 and December 19, 1962.

The candidate appointed to start in November will, after one month, be appointed as Resident Medical Officer on the Registrar grade for a further period of six months, after which the appointment will terminate.

The candidate appointed to start in December will remain in post for six months, after which he or she will be eligible for appointment as Resident Medical Officer for a further period of six months.

Further particulars and application forms, to be returned by September 12, 1962, obtainable from the House Governor. (6065)

THE HOSPITAL FOR SICK CHILDREN Great Ormond Street, London W.C.1

Applications are invited for the post of **HOUSE PHYSICIAN** (S.H.O. grade), vacant November 15, 1962. Further particulars and application forms, to be returned by September 12, 1962, obtainable from the House Governor. (6066)

KING EDWARD VII HOSPITAL Windsor**HOUSE PHYSICIAN (Paediatrics)**

required, male or female, for post vacant September 15. Hospital recognized for D.C.H. Successful candidate will be resident at Old Windsor Unit of hospital. Pre-registration post. Applications, stating age, nationality, experience and qualifications (with dates), with copies of three testimonials, to Secretary. (5880)

PATHOLOGY**NORTH-WEST METROPOLITAN REGIONAL HOSPITAL BOARD****CONSULTANT PATHOLOGIST**

(new post), whole-time or maximum sessions part-time, required for West Middlesex Hospital, Isleworth (1,066 beds), and King Edward Memorial Hospital and associated hospitals (330 beds), with Brentford Hospital (33 beds), Southall-Norwood Hospital (28 beds), and general practitioner and Local Authority services.

The successful candidate will be in charge of the Bacteriological Departments; should have special experience in this subject; and will be required to divide his services equally between the West Middlesex Hospital and the King Edward Memorial Hospital, with its associated hospitals and services. Residence required within reasonable distance of the hospitals. Hospitals may be visited by direct appointment.

Application forms, obtainable from Secretary, North-West Metropolitan Regional Hospital Board, 40 Eastbourne Terrace, London W.2, returnable before October 3, 1962. (6374)

SHEFFIELD REGIONAL HOSPITAL BOARD

LOCUM FOR CONSULTANT PATHOLOGIST required immediately, Scunthorpe area, for approximately two months in first instance. Remuneration according to status. Apply to Secretary, Sheffield Regional Hospital Board, Old Fulwood Road, Sheffield, naming two referees. (6224)

EPSOM GROUP HOSPITAL MANAGEMENT COMMITTEE**Epsom District Hospital, Dorking Road, Epsom, Surrey****REGISTRAR**

(full-time) required for duties in the Group Pathological Department. The post offers an opportunity for training in all branches of clinical pathology, but duties will be mainly in haematology and morbid anatomy. This is a new post and is non-resident. Candidates are invited to visit the department by appointment with the Group Pathologist. Forms of application may be obtained from the Group Secretary, Epsom and District Hospital, for completion and return by September 14, 1962. (6225)

THE LONDON HOSPITAL Whitechapel, E.1, and the**NORTH-EAST METROPOLITAN REGIONAL HOSPITAL BOARD**

Applications are invited for the post of **SENIOR REGISTRAR IN MORBID ANATOMY** to the Bernhard Baron Institute of Pathology. The post becomes vacant on December 1, 1962. The appointment will be for one year, renewable for a maximum of four, which includes one year to be spent at Chase Farm Hospital, Enfield.

Applications (12 copies, no forms provided), giving the names and addresses of three referees, should be received by the undersigned by September 29, 1962.—J. L. C. Scarlett, House Governor. (6267)

REPEAT ADVERTISEMENT CENTRAL MIDDLESEX HOSPITAL Park Royal, London N.W.10**SENIOR HOUSE OFFICER**

required in Pathology. The post affords good training in all branches of pathological work, and the hospital is approved for the Dip.Path. Post vacant October 1, 1962. Hospital may be visited by appointment. Applications, with names of two referees, to Medical Director by September 15, 1962. (6413)

PADDINGTON GENERAL HOSPITAL Harrow Road, W.9 (529 beds)**ST. CHARLES' HOSPITAL Ladbroke Grove, W.10 (559 beds)**

Applications are invited for the post of **SENIOR HOUSE OFFICER (Pathology)** Fully resident or resident when on duty. The laboratory is recognized for the examination for the Diploma in Pathology. The post offers excellent training facilities in all branches of clinical pathology. Further details obtainable from Director of Pathology, Paddington General Hospital.

Applications, stating age, qualifications and experience, together with names of two referees, to Hospital Secretary, Paddington General Hospital, by September 10, 1962. (6297)

Pathology—contd.**ROCHDALE AND DISTRICT HOSPITAL
MANAGEMENT COMMITTEE****RESIDENT CLINICAL PATHOLOGIST**

(Senior House Officer grade).

Applications are invited for the above appointment in the Department of Pathology of the Rochdale Group of hospitals. The new Department of Pathology was recently opened and is recognized for the Diploma of Pathology. The duties consist wholly of clinical pathology. The post is one of two and involves half-share in the emergency service. Previous pathology experience is not essential.

Applications, with names and addresses of two referees, to Group Secretary, Birch Hill Hospital, Rochdale. (6366)

**ST. HELIER HOSPITAL
Carshalton, Surrey (763 beds)****CLINICAL PATHOLOGIST**

(Senior House Officer grade). Resident or non-resident. Training given in all branches of pathology. Opportunity to attend clinical rounds. Post recognized for D.Path. Post vacant October 1.

Applications, giving full details and two referees, should be made to the Secretary, at above address, by September 15. (6196)

**SOUTH LONDON HOSPITAL FOR WOMEN
Clapham Common, S.W.4****S.H.O. IN PATHOLOGY**

Vacant October 1, 1962. Applications are invited from registered women medical practitioners. Previous experience in laboratory work is not essential. Successful applicant will be required to live in or near the hospital. Application forms obtainable from the Hospital Secretary. (6195)

PHYSICAL MEDICINE**THE ROYAL FREE HOSPITAL GROUP
Grays Inn Road, W.C.1****CONSULTANT IN PHYSICAL MEDICINE
AND RHEUMATOLOGY**

Applications are invited for the appointment of a part-time Consultant in Physical Medicine and Rheumatology, for six sessions per week, duties to commence on January 1, 1963.

Applications, giving details of age, qualifications and experience, together with the names of three referees, should be sent to the Secretary to the Board of Governors, the Royal Free Hospital, Grays Inn Road, London W.C.1, not later than September 22, 1962. (6377)

PSYCHIATRY**LIVERPOOL REGIONAL HOSPITAL BOARD****Devn and Moston Hospitals**

Applications are invited for the post of **WHOLE-TIME CONSULTANT PSYCHIATRIST** with duties at the above hospitals and at out-patient clinics associated with the hospitals. Opportunity will be given for the successful applicant to change to maximum part-time sessions after three years.

Applicants should have wide experience in the specialty, including practical knowledge of out-patient work.

Forms of application, from Dr. T. Lloyd Hughes, Senior Administrative Medical Officer, Liverpool Regional Hospital Board, 55 Castle Street, Liverpool 2, to be returned not later than September 22, 1962.—Vincent Collinge, Secretary to the Board. (6317)

SHEFFIELD REGIONAL HOSPITAL BOARD

WHOLE-TIME CONSULTANT PSYCHIATRIST at Aston Hall Hospital for the Mentally Subnormal, Aston-on-Trent, nr. Derby. Application forms and further details from Senior Administrative Medical Officer, Sheffield Regional Hospital Board, Old Fulwood Road, Sheffield. Forms to be returned by September 29, 1962. (6238)

WESTERN REGIONAL HOSPITAL BOARD

Applications are invited for the following appointment:

ASSISTANT PSYCHIATRIST

at Lennox Castle Hospital and Associated Units. The appointment will be whole-time or on maximum part-time sessions. Whole-time salary on the scale £2,000 to £2,700 per annum.

Applications (16 copies), stating date of birth, qualifications, experience, present appointment, and the names of three referees, to reach the Secretary, Western Regional Hospital Board, 351 Sauchiehall Street, Glasgow C.2, not later than 30 days after the publication of this advertisement. (6391)

**CANE HILL HOSPITAL
Coulson, Surrey**

Applications are invited for the post of **WHOLE-TIME PSYCHIATRIC REGISTRAR**. The hospital, which is half an hour's rail journey from London, has about 2,000 patients, with an

admission rate of over 1,200 a year. All forms of treatment are given. Postgraduate teaching is undertaken in conjunction with the Institute of Psychiatry, and facilities are given for study for the D.P.M. There are five out-patient clinics and a Day Hospital at general hospitals in South London. Quarters are available for a single man or woman or the post may be held as non-resident.

Application forms obtainable from, and returnable to, Group Secretary by September 8. Candidates may visit the hospital by appointment. (5881)

GLASGOW ROYAL MENTAL HOSPITAL

Applications are invited for three posts of

REGISTRARS

at this undergraduate teaching hospital. These posts offer wide experience, including out-patient duties at the Western Infirmary, Glasgow. Facilities are afforded for attending courses of study for research and for instruction in psychotherapy. Applications, with the names of two referees, to be sent, within 14 days of the appearance of this advertisement, to the Physician Superintendent, 1055 Great Western Road, Glasgow W.2. (5995)

NEWCASTLE REGIONAL HOSPITAL BOARD**REGISTRAR PSYCHIATRIST**

whole-time, resident, required for the Hartlepool and Winterton Group of hospitals. Main hospitals: West Hartlepool General (187 beds), for subnormal and mental illness; Winterton (2,088 beds). Facilities available for appointee to take Durham D.P.M. course. Furnished flat available in the Hartlepool group. Applications, with names and addresses of three referees, to S.A.M.O., Regional Hospital Board, Benfield Road, Walker Gate, Newcastle upon Tyne 6, within 14 days. (6197)

NEWCASTLE REGIONAL HOSPITAL BOARD**REGISTRAR PSYCHIATRIST**

whole-time, for Department of Psychological Medicine, Newcastle General Hospital. The department is under the clinical direction of the Professor of Psychological Medicine, University of Durham, and is the principal postgraduate training centre for the Region. Good experience and training in psychiatry is offered. Facilities are available for the appointee to take the Durham University D.P.M. course.

Applications, with names and addresses of three referees, to S.A.M.O., Newcastle Regional Hospital Board, Benfield Road, Newcastle upon Tyne 6, within 14 days. (6198)

**NORTH-EAST METROPOLITAN REGIONAL
HOSPITAL BOARD**

North Middlesex Hospital, Edmonton,
London N.18

REGISTRAR

required in the Department of Psychological Medicine. This is a non-resident post, commencing October 1, 1962, to work with in- and out-patients. Appointment subject to review after one year.

Applications, with names of referees, should be sent to the Secretary of the hospital by September 8, 1962. (5957)

**NORTH-WEST METROPOLITAN REGIONAL
HOSPITAL BOARD****REGISTRAR**

required at Harperbury Hospital. This is a modern hospital for subnormal patients of all types and ages. Facilities include a special Cerebral Palsy Unit, a Psychology Department, and a Pathological Laboratory undertaking chromosome studies. Suitable accommodation available for single or married applicant. The hospital may be visited by direct appointment.

Application forms obtainable from the Group Secretary, Harperbury Hospital, near St. Albans, Herts., and returnable before September 22, 1962. (6375)

**NORTH-WEST METROPOLITAN REGIONAL
HOSPITAL BOARD**

Hill End Hospital (760 beds)

WHOLE-TIME REGISTRAR IN PSYCHIATRY required. Hospital may be visited by direct appointment. Application forms obtainable from, and returnable to, Secretary, Mid-Herts Group Hospital Management Committee, Bleak House, Catherine Street, St. Albans, by September 11, 1962. (5883)

OXFORD REGIONAL HOSPITAL BOARD**REGISTRAR IN PSYCHIATRY**

This is a new appointment within the Reading Area Department of Psychiatry. Duties will be mainly at Fair Mile Hospital, Wallingford, but there will also be sessions at out-patient clinics at Reading or Newbury, and at the Day Hospital in Reading. There are full facilities for study for higher qualifications. Married accommodation available. The appointment will be for one year in the first instance, renewable for a second year. Applications (10 copies), on forms obtainable from the Secretary, Registrars Committee, 43 Banbury Road, Oxford, should reach him by September 8. (5916)

OXFORD REGIONAL HOSPITAL BOARD**REGISTRAR IN PSYCHIATRY**

to the Oxford/Banbury Area Department of Psychiatry, with duties at Littlemore Hospital and at Banbury, where a Day Hospital for psychiatric patients has recently been opened. The appointment will be for one year in the first instance, renewable for a second year. Applications (10 copies), obtainable from the Secretary, Registrars Committee, Oxford Regional Hospital Board, 43 Banbury Road, Oxford, to be returned to him by September 17, 1962. (6199)

OXFORD REGIONAL HOSPITAL BOARD**REGISTRAR IN PSYCHIATRY**

to Oxford Area Department of Psychiatry, with duties at Littlemore Hospital and the Ashurst Clinic, Oxford (850 beds). Hospital serves the City and County of Oxfordshire (population 330,000), and is actively developing a comprehensive community psychiatric service with day hospital facilities and extending out-patient clinics. University amenities nearby. Emphasis on teaching and research. Single or married quarters available. The appointment will be for one year, eligible for extension to two years.

Applications, on forms obtainable from the Secretary, Registrars Committee, 43 Banbury Road, Oxford, must be returned to him by September 17, 1962. (6200)

**PARK PREWETT GROUP HOSPITAL
MANAGEMENT COMMITTEE NO. 10**

Applications are invited for the post of

PSYCHIATRIC REGISTRAR

The duties will offer experience with all types of psychiatric cases, neurotic and psychotic, recent and long-stay. The hospital has an admission rate of approximately 1,400 a year. All forms of modern treatment are undertaken. Ancillary departments include two full-time Psychologists, and the hospital is recognized by the London University and Royal Colleges for the Diploma in Psychological Medicine. Clinical conferences are held weekly. There is a good medical library. Arrangements can be made to attend sessions of neurology and child psychiatry; travelling and subsistence will be paid up to three attendances weekly for doctors who study for the D.P.M. Residential accommodation is available for a single person. There are frequent train services from Basingstoke to London (one hour). Candidates may visit the hospital by appointment.

Application should be made as soon as possible on forms obtainable from the Group Secretary, Park Prewett Hospital, Basingstoke, Hants. (6039)

WELSH HOSPITAL BOARD**LOCUM TENENS REGISTRAR IN
PSYCHIATRY**

Hensol Castle Hospital for the Mentally Subnormal, Pontyclun, Glam., required immediately.

Applications, naming two referees, to S.A.M.O., Temple of Peace and Health, Cathays Park, Cardiff. (6364)

**EXETER (near), Devon, EXE VALE HOSPITAL
(Psychiatric)****JUNIOR HOSPITAL MEDICAL OFFICER**

required at the Exe Vale Hospital, which consists of three sections and which offers all-round training facilities. Duty in the first instance will be principally at the Exminster Section. All facilities given for study for D.P.M. Course in Exeter and at Bristol University.

A semi-detached unfurnished house in the hospital grounds will be available for a married officer or residential accommodation for a single officer.

Applications, stating age, qualifications and experience, with names of referees, to the Secretary, Exe Vale Hospital Management Committee, Exminster, nr. Exeter. (6239)

**PARK PREWETT GROUP HOSPITAL
MANAGEMENT COMMITTEE NO. 10**

Applications are invited for the post of

**JUNIOR HOSPITAL MEDICAL OFFICER
(Psychiatric)**

The duties will offer experience with all types of psychiatric cases, neurotic and psychotic, recent and long-stay. The hospital has an admission rate of approximately 1,400 a year. All forms of modern treatment are undertaken. Ancillary departments include two full-time Psychologists, and the hospital is recognized by the London University and Royal Colleges for the Diploma in Psychological Medicine. Clinical conferences are held weekly. There is a good medical library. Arrangements can be made to attend sessions of neurology and child psychiatry; travelling and subsistence will be paid up to three attendances weekly for doctors who study for the D.P.M. (The appointment will, in the first instance, be limited to three years.) Residential accommodation is available for a single person. There are frequent train services from Basingstoke to London (one hour). Candidates may visit the hospital by appointment.

Applications, together with the names and addresses of two referees, to be forwarded to the Group Secretary, Park Prewett Hospital, Basingstoke, Hants, as soon as possible. (6304)

Psychiatry—contd.**MENDIP HOSPITAL**
Wells, Somerset

Applications are invited for the appointment of a **JUNIOR HOSPITAL MEDICAL OFFICER** at the above psychiatric hospital. Salary and conditions of service in accordance with the Whitley Council terms for Hospital Medical Staff.

The post is designed to meet the needs of a junior intending to study for the D.P.M., and all necessary training facilities are available.

An unfurnished house, or single accommodation, available to the successful applicant.

Applications, giving particulars and names and addresses of two referees, to be addressed to the Physician Superintendent, Mendip Hospital, Wells, Somerset. (6295)

ST. MARGARET'S HOSPITAL
Great Barr, Birmingham 22a
(Mental Subnormality, 1,470 beds)**JUNIOR HOSPITAL MEDICAL OFFICER**

Commencing salary according to experience. Applications, stating age, qualifications and experience, together with names and addresses of three referees, should be forwarded to the Medical Superintendent. (5886)

TOWERS PSYCHIATRIC HOSPITAL
Leicester

Applications are invited for the post of

JUNIOR HOSPITAL MEDICAL OFFICER

The hospital is divided into three clinical teams. Each team has its own admission wards and out-patients under a Consultant Psychiatrist. Wide experience is therefore obtained in the diagnosis and treatment of all types of psychiatric cases both in-patient and out-patient. Clinical conferences are held weekly. Experience in child psychiatry is also available.

Junior staff are encouraged to study for the D.P.M. and in addition to courses at Sheffield University for which travelling expenses are allowed. Tutorials are given by the senior staff. The hospital is recognized for D.P.M. The area E.E.G. Department is also sited at the Towers Hospital.

Resident accommodation is available for a single man or woman.

Applications, giving details of age, experience, with the names of two persons to whom reference may be made, should be forwarded to the Medical Superintendent as soon as possible. (5759)

GOODMAYES (Psychiatric) HOSPITAL
Ilford, Essex

Applications are invited for the post of

SENIOR HOUSE OFFICER

vacant on October 1, 1962, at this psychiatric hospital of 1,300 beds, situated on the outskirts of London. The post offers wide experience in all aspects of psychiatric illness.

Applications, giving details of age, qualifications and previous experience, together with the names of three referees, should be sent to the Group Secretary within ten days. (6390)

NORTH-EAST METROPOLITAN REGIONAL HOSPITAL BOARD**Claybury Hospital, Woodford Bridge, Woodford Green, Essex**

There is a vacancy for a

SENIOR HOUSE OFFICER

in this psychiatric hospital of 2,000 beds, with an admission rate of 1,300 patients annually. This is an interesting post with excellent opportunities for learning about all types of mental illness and their treatment. Senior staff take particular interest in teaching systematic psychiatry as well as group and community methods, which are a special feature of the work in this hospital. Nearness to London makes easy attendance at postgraduate lectures for D.P.M. Resident or non-resident.

Applications, giving names of two referees, should be sent to the Physician Superintendent, Claybury Hospital, Woodford Bridge, Woodford Green, Essex. (5997)

NORTH-WEST METROPOLITAN REGIONAL HOSPITAL BOARD**Three Counties Hospital, Arlesey, Bedfordshire**

Applications are invited for the post of

SENIOR HOUSE OFFICER

at the above psychiatric hospital (1,300 beds), for work in the hospital and out-patient clinics. Salary £1,050 per annum, on appointment, at age 27 or under; £1,100 per annum, on appointment, at age 28 or over. Additional special allowance of £100 per annum, subject to review in September, 1964. Accommodation available for single applicant; residence charge £215 per annum. The hospital is recognized for the D.P.M., and facilities will be given for taking this examination.

Applications, with two recent testimonials, should be addressed to the Medical Superintendent as soon as possible. (5996)

SHENLEY HOSPITAL
Near St. Albans, Herts**SENIOR HOUSE OFFICER (Psychiatric)**

Applications are invited for the above post, one

year in the first instance, at Shenley Hospital (2,000 beds), 16 miles from London. Full facilities for training. Hospital may be visited by appointment. Applications to Medical Superintendent by September 14, 1962. (6322)

SPRINGFIELD HOSPITAL
Beechcroft Road, Upper Tooting, London S.W.17**TWO SENIOR HOUSE OFFICERS**

required. This large hospital offers excellent experience in diagnosis and treatment of all forms of mental disorder, including neuroses. Every variety of modern treatment is carried out in a well-equipped treatment centre. Candidates may visit the hospital by arrangement.

Applications, giving full details of qualifications, experience, etc., together with the names of two referees, must be received by the Group Secretary not later than September 14, 1962. (6303)

RADIOLOGY**EAST ANGLIAN REGIONAL HOSPITAL BOARD****RADIOLOGICAL REGISTRAR**

Norfolk and Norwich Hospital, Norwich (437 beds). The department is the centre for consultant radiological services to a large hospital group in Norfolk, Great Yarmouth, and Norfolk.

Appointment for one year, renewable for second year.

Applications, stating age, experience, and names of two referees, to S.A.M.O., 117 Chesterton Road, Cambridge, by September 10, 1962. Candidates invited to visit hospital by direct arrangement with H.M.C. Secretary at hospital. (6165)

LIVERPOOL REGIONAL HOSPITAL BOARD

Applications are invited for two posts of

RADIOLOGICAL REGISTRAR

One post will be in the South Liverpool Group, with duties mainly at Sefton General Hospital; the other post will be in the North Wirral and Birkenhead Groups.

The possession of a Diploma in Radiology will be an advantage.

Forms of application, from Dr. T. Lloyd Hughes, Senior Administrative Medical Officer, Liverpool Regional Hospital Board, 55 Castle Street, Liverpool 2, to be returned not later than September 15, 1962.—Vincent Collinge, Secretary to the Board. (6318)

THE MIDDLESEX HOSPITAL, W.1, and NORTH-WEST METROPOLITAN REGIONAL HOSPITAL BOARD

Applications invited for the post of

SENIOR REGISTRAR IN RADIOLOGY

to work approximately half-time at the Middlesex Hospital and half-time at the Royal Northern Hospital.

Forms of application, obtainable from the Deputy Superintendent, the Middlesex Hospital, should be returned, naming two referees, by September 7. (5635)

THE UNITED SHEFFIELD HOSPITALS**TWO REGISTRARS**

required, Department of Radiology, Royal Infirmary/Royal Hospital. Applications, stating age, qualifications, present and previous appointments (with dates), naming three referees, to Chief Administrative Officer, United Sheffield Hospitals, West Street, Sheffield 1, by September 5. (5918)

RADIOTHERAPY**ESSEX COUNTY HOSPITAL**
Colchester, Essex (178 beds)

Applications invited for post of

SENIOR HOUSE OFFICER

to Radiotherapy Department. Post tenable for six months or one year. Applications, with copies of three testimonials, to Group Secretary, Colchester Group Hospital Management Committee, 14 Pope's Lane, Colchester, Essex. (6201)

RHEUMATOLOGY**STOKE MANDEVILLE HOSPITAL**
Aylesbury**SENIOR HOUSE OFFICER**

for Regional Rheumatism Research Centre. Post, which is vacant in September, provides wide experience in the diagnosis and management of rheumatic disorders and opportunities for participation in research projects. Applications, with copies of two testimonials, to the Administrative Officer immediately. (5887)

ST. STEPHEN'S HOSPITAL
Chelsea, S.W.10**HOUSE PHYSICIAN**

(post-registration) for duty in Rheumatism Unit. Resident. Post offers valuable experience in general medicine and specialized experience in rheumatic and connective tissue diseases. Very suitable for candidates wishing to take Membership. Vacant November 3. Application forms from House Governor. (6370)

SURGERY**LEEDS REGIONAL HOSPITAL BOARD****LOCUM CONSULTANT IN GENERAL SURGERY**

required immediately for duties in Huddersfield. Approximately three months.

Applications, stating age, qualifications, and details of previous experience, with names and addresses of three referees, to the Secretary, Park Parade, Harrogate. (6202)

MANCHESTER REGIONAL HOSPITAL BOARD**LOCUM CONSULTANT SURGEON**

required in the Barrow and Furness Group of Hospitals for a period of seven weeks from October 1, 1962, or for part of this period.

Remuneration according to status. Maximum part-time sessions.

Applications, stating age, qualifications, experience, and present status, and naming two referees, to the Group Secretary, Barrow and Furness Hospital Management Committee, 105 Abbey Road, Barrow-in-Furness. (6312)

GENERAL HOSPITAL
Rockford, Essex (620 beds)**LOCUM RESIDENT SURGICAL REGISTRAR**

required at the above hospital for the period September 24 to October 22, 1962. Applications to the undersigned as soon as possible.—J. C. Field, Secretary. (6399)

IMPORTANT: All intending applicants should read the revised NOTICE at the top of page 37

ISLE OF MAN HEALTH SERVICES BOARD**EXPERIENCED SURGICAL REGISTRAR**

required, to assist surgical staff of two Consultant Surgeons and a part-time S.H.M.O. in unit of 80 acute surgical beds with modern operating theatre suite (opened 1960). 1,200 major and intermediate operations, the majority being emergencies, annually. Will also be required to assist visiting Liverpool Consultants (Orthopaedics, Gynaecology, Thoracic and E.N.T.), and supervise their patients in their absence. Thus this post would be suitable for a person wishing to gain wide practical experience in acute surgery.

Hospital recognized for F.R.C.S. Remuneration at the same rate as in Great Britain. Reciprocity for superannuation purposes exists between Great Britain and the Isle of Man.

Post is non-resident, and help will be given in finding accommodation. Disturbance allowance. Appointment for one year in first instance from January 1, 1963.

Further particulars and forms of application may be obtained from the undersigned.

Applications to be received by the Board not later than September 15, 1962.—G. S. Forster, Administrator, 32 Circular Road, Douglas, Isle of Man. (5989)

LEEDS REGIONAL HOSPITAL BOARD

Applications invited for the appointment of a

REGISTRAR IN GENERAL SURGERY

St. Luke's Hospital, Bradford (approximately 142 general surgical beds). Recognized for F.R.C.S. Single accommodation available.

Applications, stating age, qualifications, and details of present and previous appointments (with dates), together with the names and addresses of three referees, to the Secretary, Joint Registrars Committee, Park Parade, Harrogate, by September 6, 1962. (6203)

LIVERPOOL REGIONAL HOSPITAL BOARD**United Liverpool Hospitals**

Applications are invited for the post of

SENIOR SURGICAL REGISTRAR

with duties initially at Walton Hospital. The post is tenable in mid-November and annual reappointment thereafter will be considered without need for further application. During the period of training the successful applicant will be required to undertake periods of duty in teaching and non-teaching hospitals.

Applicants must hold the F.R.C.S. Forms of application, from Dr. T. Lloyd Hughes, Senior Administrative Medical Officer, Liverpool Regional Hospital Board, 55 Castle Street, Liverpool 2, to be returned not later than September 15, 1962.—Vincent Collinge, Secretary to the Board. (6319)

LIVERPOOL REGIONAL HOSPITAL BOARD**Whiston Hospital**

Applications are invited for the post of

SURGICAL REGISTRAR

with duties at the above hospital. The post is recognized for the F.R.C.S. Forms of application, from Dr. T. Lloyd Hughes, Senior Administrative Medical Officer, Liverpool Regional Hospital Board, 55 Castle Street, Liverpool 2, to be returned not later than September 15, 1962.—Vincent Collinge, Secretary to the Board. (6320)

Surgery—contd.**NORTH-EAST METROPOLITAN REGIONAL HOSPITAL BOARD**

North Middlesex Hospital, Edmonton,
London N.18

SURGICAL REGISTRAR

required in October, 1962, for unit dealing with general surgery, trauma and orthopaedics. Duties may include teaching. Non-resident, but required to sleep in hospital on duty nights. Experience in emergency general surgery and higher qualification essential. Appointment renewable at end of first year.

Applications, with names of two referees, should be sent to the Secretary of the hospital by September 8, 1962. (5958)

NORTH-WEST METROPOLITAN REGIONAL HOSPITAL BOARD

Hitchin Hospital, Hitchin, Herts

SURGICAL REGISTRAR

required November 1, 1962, at the above hospitals, for one year in the first instance. The post provides valuable all-round surgical experience and is recognized for F.R.C.S. The hospitals may be visited by direct appointment (Tel.: Hitchin 3701.) Application forms obtainable from, and returnable to, the Secretary, Luton and Hitchin Group Hospital Management Committee, St. Mary's Hospital, Luton, Beds, by September 10, 1962. (5843)

ST. ALBANS CITY HOSPITAL (403 beds)
St. Albans, Herts

LOCUM TENENS SURGICAL REGISTRAR
required from October 1 to 28, 1962. Post recognized for F.R.C.S. Applications to Secretary, Mid-Herts Group Hospital Management Committee, Bleak House, Catherine Street, St. Albans. (6240)

SHEFFIELD REGIONAL HOSPITAL BOARD

LOCUM RESIDENT SURGICAL REGISTRAR
required October 8 to 22, 1962, Boston Combined Hospitals. Remuneration £25 per week. Apply to Secretary, Sheffield Regional Hospital Board, Old Fulwood Road, Sheffield, naming two referees. (6204)

SOUTHEND-ON-SEA GENERAL HOSPITAL**SENIOR SURGICAL REGISTRAR**

required for a period of one year from October 1, 1962, renewable. Candidates must possess F.R.C.S. qualification and have had extensive experience. Applications, giving full details and naming two referees, to be sent to the Secretary, at the hospital, by September 8, 1962. (6059)

SOUTH WORCESTERSHIRE GROUP

LOCUM REGISTRAR (General Surgery)
for Ronkswood Hospital, Worcester (319 beds), required for five weeks from October 3, 1962. Applications, giving full details, including operative experience and referees, to Group Secretary at Royal Infirmary, Worcester. (6226)

THE BOARD OF GOVERNORS OF THE UNITED SHEFFIELD HOSPITALS AND THE SHEFFIELD REGIONAL HOSPITAL BOARD
RECIPROCAL TRAINING SCHEME FOR SENIOR REGISTRARS

Whole-time Senior Surgical Registrar required, with initial tenure of appointment at the Derbyshire Royal Infirmary (472 beds—130 general surgical beds). Possession of a higher qualification desirable. Appointment for one year in first instance and renewable thereafter annually. Incumbent will be transferred to the Teaching Hospitals for the second phase of the appointment in accordance with arrangements under the Reciprocal Training Scheme. Renewal of appointment and transfer to the Teaching Hospitals will be subject to satisfactory work and progress. Further details and form of application from Senior Administrative Medical Officer, Sheffield Regional Hospital Board, Old Fulwood Road, Sheffield 10. Forms to be returned by September 17, 1962. (6205)

THE LONDON HOSPITAL
Whitechapel, E.1

Applications are invited for the post of **LOCUM SENIOR REGISTRAR** for one year in general surgery, becoming vacant in November, 1962. Candidates must be Fellows of the Royal College of Surgeons. Applications (10 copies), giving the names and addresses of three referees, should be received by the undersigned by September 14, 1962.—J. L. C. Scarlett, House Governor. (6268)

THE UNITED BIRMINGHAM HOSPITALS

Applications are invited for the appointment of **SURGICAL REGISTRAR** (Registrar grade) to the United Birmingham Hospitals.

Candidates should hold at least a primary Fellowship qualification and may be required to be resident.

Forms of application, from the Secretary, United Birmingham Hospitals, Queen Elizabeth Hospital, Edgbaston, Birmingham 15, to be returned to him as soon as possible. (6400)

THE UNITED BIRMINGHAM HOSPITALS

Applications are invited for the appointment of **SURGICAL REGISTRAR** (Registrar grade) to the United Birmingham Hospitals.

Duties will be at the Children's Hospital, Ladywood Road, Birmingham, in the first instance, and effective from October 1, 1962.

Candidates should hold at least a primary Fellowship qualification, and may be required to be resident.

Forms of application, from the Secretary, United Birmingham Hospitals, Queen Elizabeth Hospital, Birmingham 15, to be returned to him as soon as possible. (6350)

PRESTON AND CHORLEY HOSPITAL MANAGEMENT COMMITTEE

Chorley and District Hospital (82 beds)

JUNIOR HOSPITAL MEDICAL OFFICER IN GENERAL SURGERY

(R.S.O.) required. Post vacant October 1. Recognized for F.R.C.S. Junior staff of three.

Applications, with names and addresses of two referees, to Group Secretary, Royal Infirmary, Preston, Lancs. (6227)

BRADFORD ROYAL INFIRMARY
Bradford, Yorkshire (507 beds)**SENIOR HOUSE OFFICER**

(General Surgery/Eurology)

required October 1, 1962. Recognized for F.R.C.S. Applications, stating age, qualifications, experience, etc., to the Secretary. (6310)

HERTS AND ESSEX GENERAL HOSPITAL
Bishop's Stortford, Herts (393 beds)**SENIOR HOUSE OFFICER (Surgical)**

required for general and orthopaedic duties. Salary £1,050 per annum (£1,100 aged 28 or over), less £180 in respect of residential emoluments. Appointment to commence October 13, 1962, for period of six months in first instance, which is renewable for further six months. Applications, stating qualifications, age, nationality, and experience, with copies of testimonials or names of two referees, to Hospital Secretary. (5993)

MANOR HOUSE HOSPITAL
Golders Green, London N.W.11**RESIDENT S.H.O.**

to take up duties on or near September 15, 1962. Applications to Resident Surgeon. (6376)

MEDWAY AND GRAVESEND HOSPITAL MANAGEMENT COMMITTEE

All Saints Hospital, Chatham, Kent

RESIDENT SURGICAL OFFICER

(S.H.O. grade) required for post vacant mid-September. Recognized for F.R.C.S. Salary £1,050 or £1,100 according to age, less £180 for residence. Applications, stating age, qualifications, nationality and experience, together with copies of two recent testimonials, to Hospital Secretary. (6405)

NORTHAMPTON GENERAL HOSPITAL AND MANFIELD ORTHOPAEDIC HOSPITAL

Vacancy, October 1, for

SENIOR HOUSE OFFICER (General Surgery)

with some duties at Northampton General Hospital, but mostly for general surgical unit at Manfield Orthopaedic Hospital. Appointment in first instance, to March 31, 1963, and renewable by mutual agreement for further period of six months. Applications, with copies of two testimonials, as soon as possible, to S. G. Hill, Superintendent, Northampton General Hospital. (5891)

ROYAL VICTORIA HOSPITAL
Dover, Kent

Applications are invited for the appointment of **SENIOR HOUSE SURGEON**

at the above hospital. The appointment is recognized by the Royal College of Surgeons for the Fellowship examination, and will be tenable for one year. Married accommodation available.

Salary £1,050 or £1,100 a year, according to age, less a deduction of £180 a year for residential emoluments.

Applications, giving details of age, qualifications and experience, together with the names and addresses of two referees, should be made to the Group Secretary, South-East Kent Hospital Management Committee, "Ash-Eton," Radnor Park West, Folkestone. (6166)

SOUTHERN GENERAL HOSPITAL
Glasgow S.W.1**SENIOR HOUSE OFFICER IN SURGERY**

Applications, giving names of two referees, to be submitted to the Secretary, Board of Management for Glasgow South-Western Hospitals, 1301 Govan Road, Glasgow S.W.1. (6409)

THE HOSPITAL FOR SICK CHILDREN
Great Ormond Street, London W.C.1

Applications are invited for the post of **HOUSE SURGEON**

(S.H.O. grade) to the Orthopaedic and Plastic Department, vacant December 1, 1962. Further particulars and application forms, to be returned by September 12, 1962, obtainable from the House Governor. (6069)

YORK "A" AND TADCASTER HOSPITAL MANAGEMENT COMMITTEE**City Hospital****LOCUM TENENS HOUSE SURGEON**

required from September 17 to 30, 1962. Post is of S.H.O. grade. Applications to Group Secretary, Bootham Park, York. (6206)

BURNLEY AND DISTRICT HOSPITAL MANAGEMENT COMMITTEE

Burnley General Hospital (630 beds)

RESIDENT HOUSE OFFICER (Surgical)

The appointment is approved as a pre-registration post and recognized for F.R.C.S. Post available October 1, 1962. Applications, with two references, to Group Secretary, Burnley General Hospital. (6351)

CONNAUGHT HOSPITAL
Walthamstow, E.17 (125 beds)**HOUSE SURGEON**

required for six months. Recognized for F.R.C.S. Post vacant October 1, 1962.

Applications, with full details and copies of two recent testimonials, should be sent immediately to Secretary, Forest Group H.M.C., Langthorne Road, E.11. (5893)

EAST SURREY HOSPITAL
Shrewsbury Road, Redhill, Surrey**PRE-REGISTRATION HOUSE SURGEON**

Residential. Apply to Hospital Secretary. (6167)

GENERAL HOSPITAL

Margate (118 beds)

HOUSE SURGEON

Approved pre-registration post. Salary at the rate of £675 to £825 per annum, according to experience, less appropriate residence charges. Applications, with copies of testimonials, to Hospital Secretary. (6228)

HUDDERSFIELD HOSPITAL MANAGEMENT COMMITTEE

Huddersfield Royal Infirmary (285 beds)

HOUSE SURGEON

required, to commence duties early September. The post is recognized as a pre-registration appointment and for the F.R.C.S.

Salary in accordance with national scales. Applications, together with copies of three recent testimonials, to be addressed to the undersigned as soon as possible.—H. J. Johnson, Group Secretary, Huddersfield Hospital Management Committee, the Royal Infirmary, Huddersfield. (6076)

ROYAL HOSPITAL
Wolverhampton**PRE-REGISTRATION HOUSE OFFICER**
(General Surgery)

Vacant now. Recognized for F.R.C.S. Apply, with copies of two testimonials, to the Secretary. (6328)

ST. LEONARD'S HOSPITAL
Nuttall Street, London N.1

Applications are invited from registered or provisionally registered medical practitioners for the post of

HOUSE SURGEON

for six months. Applications, with two testimonials, to Hospital Secretary. (6263)

SOUTHAMPTON GENERAL HOSPITAL
(473 beds), Tremona Road, Shirley, Southampton**RESIDENT HOUSE SURGEON**

required mid-September, 1962. Pre-registration candidates eligible. Applications, with copies of recent testimonials, to be forwarded to the Hospital Secretary. (6313)

WANSTEAD HOSPITAL
Hermon Hill, London E.11 (195 beds)**HOUSE SURGEON**

required. Post vacant September 16, 1962. Recognized for F.R.C.S.

Applications, with full details and copies of two recent testimonials, should be sent immediately to Secretary, Forest Group H.M.C., Langthorne Road, E.11. (6168)

WEST FIFE HOSPITALS BOARD OF MANAGEMENT

Dunfermline and West Fife Hospital

RESIDENT HOUSE SURGEON

required October 1. Acute General Surgical Hospital with associated specialties. Post recognized F.R.C.S. Modern resident accommodation. Applications, giving full particulars, to Group Medical Superintendent, 16 Comely Park, Dunfermline. (6415)

Surgery—contd.**WEYMOUTH AND DISTRICT HOSPITAL**
(123 beds)**HOUSE SURGEON**

(male or female) required for resident pre-registration post vacant mid-September, 1962, and tenable for six months. Recognized for F.R.C.S. examination.

Applications, stating age, qualifications, nationality, and enclosing copy testimonials, to Group Secretary, West Dorset H.M.C., Damers Road, Dorchester, Dorset, immediately. (6401)

WISBECH, NORTH CAMBRIDGESHIRE HOSPITAL (90 beds)**North Cambridgeshire Hospital Management Committee****HOUSE SURGEON (Pre-registration)**

Vacant October 1, 1962. Post offers very good all-round experience in general surgery. Applications to Group Secretary, North Cambs Hospital, Wisbech. (6207)

THORACIC SURGERY**THE LONDON THORACIC**
Whitechapel, E.1

Applications are invited for the post of **SENIOR REGISTRAR**

to the Department of Thoracic Surgery, becoming vacant end of November, 1962. Candidates must be Fellows of the Royal College of Surgeons. Applications (10 copies, no forms provided), giving names and addresses of three referees, should be received by the undersigned by September 17, 1962.—J. L. C. Scarlett, House Governor. (6269)

THE LONDON THORACIC
Whitechapel, E.1

Applications are invited for the post of **REGISTRAR**

to the Department of Thoracic Surgery, becoming vacant in October, 1962. A higher qualification, although desirable, is not essential. Applications (10 copies, no forms provided), giving the names and addresses of three referees, should be received by the undersigned by September 17, 1962.—J. L. C. Scarlett, House Governor. (6270)

BROMPTON HOSPITAL
London S.W.3

Applications invited for the post of

RESIDENT SURGICAL OFFICER

(posts graded as Senior House Officer or Registrar, according to qualifications and experience) for six months from November 1, 1962, with eligibility for reappointment. Candidates must have held a resident hospital appointment.

Applications, stating age, qualifications (with dates), nationality, and appointments held, together with copies of testimonials, by September 8, 1962, to Kenneth A. F. Miles, House Governor. (6002)

LEEDS (GROUP B) HOSPITAL MANAGEMENT COMMITTEE**Killingbeck Hospital, York Road, Leeds 14**

Applications are invited for the post of **SENIOR HOUSE OFFICER IN THORACIC SURGERY**

at the above hospital, which is a Regional Cardio-thoracic Surgical Centre and at which Open Heart Surgery has already commenced.

Salary and conditions as laid down for Hospital Medical Staff.

Applications, stating age, qualifications and experience (with relevant dates), together with the names and addresses of two referees, to be sent to the Group Secretary, Seacroft Hospital, York Road, Leeds 14. (6367)

LEWISHAM GROUP HOSPITAL
MANAGEMENT COMMITTEE

Grove Park Chest Hospital, Marvels Lane, S.E.12

LOCUM SENIOR HOUSE OFFICER
(Thoracic Surgery)

required from September 20 to November 4, 1962, inclusive. Applications to Senior Physician. (6241)

ST. CHARLES' HOSPITAL
Ladbroke Grove, W.10**SENIOR HOUSE OFFICER**

required in Department of Thoracic Surgery. Applications, with names and addresses of two referees, to be sent to the Hospital Secretary immediately. (6298)

THE LONDON THORACIC
Whitechapel, E.1

Applications are invited for the post of **S.H.O.**

to the Department of Thoracic Surgery. The post is now vacant. Applications (six copies), giving the names and addresses of three referees, should be received by the undersigned by September 17, 1962.—J. L. C. Scarlett, House Governor. (6271)

UROLOGY**ST. ANDREW'S HOSPITAL**
Devons Road, Bow, E.3**HOUSE SURGEON**

required. Recognized for F.R.C.S. and as pre-

registration post. General Surgery and Urology. Post vacant early October. Applications, with copy of at least one testimonial, to Hospital Secretary. (6360)

VENEREOLOGY**SHEFFIELD REGIONAL HOSPITAL BOARD****CONSULTANT VENEREOLOGIST**

(whole-time or maximum part-time) for Nottingham/Mansfield/Workshop areas. Application forms and further details from Senior Administrative Medical Officer, Sheffield Regional Hospital Board, Old Fulwood Road, Sheffield 10. Forms to be returned by September 29, 1962. (6208)

PUBLIC HEALTH**COUNTY BOROUGH OF BURNLEY****APPOINTMENT OF ASSISTANT MEDICAL OFFICER OF HEALTH AND SCHOOL MEDICAL OFFICER**

Applications are invited from registered medical practitioners for the above appointment. The duties will include maternal and child health, school health, and such other duties as may be allotted by the Medical Officer of Health.

Salary scale £1,295 to £1,845. The appointment is subject to the provisions of the Local Government Superannuation Acts, to the successful candidate satisfactorily passing a medical examination, and to two months' notice on either side.

Application forms may be obtained from the Medical Officer of Health, 18 Nicholas Street, Burnley, to whom they should be returned as soon as possible. (6150)

COUNTY BOROUGH OF CROYDON**DEPUTY MEDICAL OFFICER OF HEALTH AND DEPUTY PRINCIPAL SCHOOL MEDICAL OFFICER**

Applications are invited for this appointment from registered practitioners with a Diploma of Public Health and considerable previous experience in a Public Health Department. Duties will be mainly administrative.

The salary scale is £2,196 per annum, rising by three annual increments to £2,450 per annum, commencing according to experience. A car allowance will be granted.

The Corporation will grant 100% mortgage loans for the purchase of a suitable house.

Application forms obtainable from the Medical Officer of Health, 45 Wellesley Road, Croydon, Surrey. Closing date September 15, 1962. (6045)

CUMBERLAND COUNTY COUNCIL**ASSISTANT COUNTY MEDICAL OFFICER AND SCHOOL MEDICAL OFFICER**

Applications are invited for the above appointment.

The successful applicant will be based at the central Health Department in Carlisle and the duties will chiefly be in child welfare and school health work. The salary will be within the range of £1,295 to £1,845.

Forms of application may be obtained from the County Medical Officer, 11 Portland Square, Carlisle, and should be returned by September 22, 1962.—G. N. C. Swift, Clerk of the County Council, The Courts, Carlisle. (6243)

DURHAM COUNTY COUNCIL
Health Department

Applications are invited from registered medical practitioners (female) for appointment as

ASSISTANT MATERNITY AND CHILD WELFARE MEDICAL OFFICERS

Salary £1,295 by £65 (5) by £75 (3) to £1,845. Travelling expenses will be paid in accordance with the scale approved by the County Council. The appointment is subject to certain conditions, particulars of which, together with application forms, may be obtained from the County Medical Officer, Shire Hall, Durham. Closing date September 15, 1962.

Personally canvassing members of the Council is prohibited and the Council may declare any candidate infringing this rule to be disqualified for appointment.—J. T. Brockbank, Clerk of the County Council. (6229)

COUNTY OF BUCKS

Applications are invited from registered medical practitioners holding a Diploma in Public Health for the whole-time joint appointment of

DEPUTY MEDICAL OFFICER OF HEALTH for the Borough of Buckingham, the Bletchley, Newport Pagnell and Wolverton Urban Districts, and the Buckingham, Newport Pagnell and Winslow Rural Districts, and

ASSISTANT COUNTY MEDICAL OFFICER AND SCHOOL MEDICAL OFFICER for the Bucks County Council.

Salary in accordance with the scale £1,402 7s. to £1,914 6s. 4d. per annum. Travelling and subsistence allowances will be paid on the appropriate Council's scale. The appointment is superannuable.

Further particulars and forms of application may be obtained from the County Medical Officer,

County Offices, Aylesbury, to whom applications must be delivered by Friday, September 21, 1962.—R. E. Millard, Clerk of the Bucks County Council, County Hall, Aylesbury. (6151)

COUNTY OF SOMERSET**APPOINTMENT OF MEDICAL OFFICER OF HEALTH for the Urban Districts of Keynsham and Frome and the Rural Districts of Bathavon and Frome, and ASSISTANT COUNTY MEDICAL OFFICER**

Applications are invited for the above-mentioned posts, which together constitute a combined appointment, one-half of the officer's time being devoted to duties as Medical Officer of Health and one-half to the County Council duties.

Candidates must be registered medical practitioners and holders of a Diploma in Sanitary Science, Public Health or State Medicine.

The duties as Assistant County Medical Officer will include school medical inspection and maternity and child welfare work. The officer appointed will be required to devote his whole time to the duties of the appointments and will not be allowed to engage in private practice. He will be required to perform all the duties prescribed by statute or regulations and such other duties as may from time to time be assigned to him either by the District Councils or the County Council.

Remuneration (in accordance with Whitley Councils for the Health Services (Great Britain) Committee "C"):

(a) As Medical Officer of Health: £1,235 by £40 (3) by £32 10s. (1) to £1,377 10s. (plus £115 for a "mixed" and "combined" appointment).

(b) As Assistant County Medical Officer of Health: £809 7s. 6d. by £40 12s. 6d. (5) by £46 17s. 6d. (3) to £1,153 2s. 6d.

The commencing salary will be fixed according to the qualifications and experience of the successful applicant. An appropriate mileage allowance for the use of the officer's own car as approved by the respective councils will be payable. Office accommodation and clerical assistance will be provided.

Whitley Council Conditions of Service will apply and also the relevant Standing Orders of the employing authorities. The appointment is superannuable and subject to a satisfactory medical examination.

Forms of application may be obtained from the undersigned, to whom they must be returned by September 14, 1962, in envelopes endorsed "Medical Officer—Combined Area 'E.'"

Canvassing, directly or indirectly, will be deemed a disqualification.—E. S. Rickards, Clerk of the Somerset County Council, County Hall, Taunton. (5921)

ISLE OF WIGHT COUNTY COUNCIL**APPOINTMENT OF ASSISTANT COUNTY MEDICAL OFFICER**

Applications are invited from registered medical practitioners (male or female) wishing to make a career in public health and preventive medicine, for appointment as:

Assistant County Medical Officer and Assistant School Medical Officer.

Salary scale: £1,295 by £65 (5) by £75 (3) to £1,845.

Travelling allowance for car on Council's scale.

Duties will include school and infant welfare and opportunity will be given for experience in all the functions of a health and welfare department. Candidates may be assisted with the D.P.H. course.

Forms of application obtainable from the Clerk of the County Council, County Hall, Newport, I.W. Closing date September 14, 1962. (6230)

WARWICKSHIRE COUNTY COUNCIL**APPOINTMENT OF AN****ASSISTANT COUNTY MEDICAL OFFICER OF HEALTH AND SCHOOL MEDICAL OFFICER, COMBINED WITH A BURSARY SCHEME FOR TAKING THE DIPLOMA IN PUBLIC HEALTH**

Applications are invited from young medical practitioners wishing to make a career in Public Health. A minimum of two years' medical experience is required. The selected candidate may elect to join the Bursary Scheme, which enables him to attend, on paid leave, in the fourth or fifth year of service, the London University to take the Diploma in Public Health, with assistance towards living, travelling and course expenses. The post is kept open, and a satisfactory candidate may return to the Council's service on the appropriate point in salary scale. A brochure explaining the scheme in full is supplied with the application form. Conditions of service and salary are in accordance with the Whitley Council scale, £1,295 to £1,845, commencing salary according to experience, a Bursary candidate having certain deductions. Post superannuable from date of appointment. Successful candidate will be required to produce satisfactory medical certificate. Car is essential, for which Whitley Council scale of allowance is payable. Car purchase loan scheme available. Consideration will be given to financial assistance towards removal expenses.

Forms of application can be obtained from the County Medical Officer of Health, County Health Department, Laking Road, Warwick. Closing date for applications is September 14, 1962.—L. Edgar Stephens, Clerk of the Council, Shire Hall, Warwick. (5822)

Public Health—contd.

COUNTY BOROUGH OF SOUTHPORT

APPOINTMENT OF ASSISTANT MEDICAL OFFICER OF HEALTH AND SCHOOL MEDICAL OFFICER

Applications are invited from registered medical practitioners for the above appointment. Possession of a D.P.H. or D.C.H. would be an advantage. Salary scale £1,295 by £65 (5) to £1,620 by £75 (3) to £1,845, and a motor car mileage allowance.

Application forms and conditions of appointment may be obtained from the Medical Officer of Health, 2 Church Street, Southport.—R. Edgar Perrins, Town Clerk. (6008)

COUNTY COUNCILS OF MIDLOTHIAN AND FEEBLESHIRE

DEPUTY MEDICAL OFFICER OF HEALTH

Applications are invited for the above post on the salary scale £2,052 to £2,306 per annum. Conditions of appointment and particulars of duties, together with application forms for the post, are obtainable from the Medical Officer of Health, 10 Drumsheugh Gardens, Edinburgh 3, with whom completed applications must be lodged by September 30, 1962. (6281)

ADMINISTRATIVE

EAST ANGLIAN REGIONAL HOSPITAL BOARD

Applications are invited for the post of DEPUTY SENIOR ADMINISTRATIVE MEDICAL OFFICER

Salary £2,330, by annual increments of £105 (5) and £115 (1) to £2,970 per annum. Applicants must be experienced in the administration, organization and planning of Regional Hospital and Specialist Services. Previous experience in public health service an advantage. Post vacant beginning of October. Applications, marked "Deputy S.A.M.O.," stating age, qualifications and experience, together with the names of three referees, to S.A.M.O., 117 Chesterton Road, Cambridge, by September 17, 1962. (6169)

EASTERN REGIONAL HOSPITAL BOARD
Scotland

APPOINTMENT OF DEPUTY SENIOR ADMINISTRATIVE MEDICAL OFFICER

Applications are invited for this appointment, which is now to be made for the first time on the grade specified. The successful candidate will be required to deputize generally for the Senior Administrative Medical Officer, and the duties of the post will ordinarily extend over the full range of Regional Board medical administration, including participation as necessary in the planning of capital building projects. Salary scale £2,280 by £95 (5) by £105 (1) to £2,860. N.H.S. Conditions of Service. Applications (for which no special form is required) should be submitted to the Secretary to the Board, Vernoholme, Riverside Drive, Dundee, by September 30. (6090)

THE NORTH-EASTERN REGIONAL HOSPITAL BOARD, Scotland

Applications invited for the post of DEPUTY SENIOR ADMINISTRATIVE MEDICAL OFFICER

The person appointed, who should have a broad knowledge of medical administration and preferably some experience of planning new building projects, will be expected to deputize over the full range of the Senior Administrative Medical Officer's duties in connection with the planning, staffing, and organization of the hospital and specialist services in the Region.

Salary scale £2,280 by £95 (5) by £105 (1) to £2,860 per annum.

Applications, giving full personal particulars, qualifications and experience, together with the names of two referees, should be lodged, by September 22, 1962, with the Secretary of the Board, 1 Albion Place, Aberdeen, from whom further particulars may be obtained. (6091)

WELSH HOSPITAL BOARD

MEDICAL OFFICER

Applications are invited from registered medical practitioners for the above appointment.

Salary: £1,830 (at age 33 or over) by £55 (5) by £65 (1) to £2,170.

The commencing salary will be abated in the case of a successful applicant under 33 years of age.

Previous administrative experience is not essential.

The successful applicant will be a trainee in all aspects of hospital medical administration initially for a period of twelve months, at the end of which the position will be reviewed. Subject to satisfactory service, the post could lead to specialized work in connection with the planning and organization of the hospital and specialist services in Wales.

The appointment is superannuable and subject to Whitley Council terms and conditions of service.

Applications, stating age, qualifications, experience, present position and salary, and names of three referees, should be sent to the Secretary, Welsh Hospital Board, Temple of Peace and Health, Cathays Park, Cardiff, by September 17, 1962. (6032)

SERVICES



You can earn £2000 a year on entry in the Royal Air Force

New Conditions for Registered Practitioners

Under a new scheme announced by the Air Ministry, if you are a qualified doctor you can enter the Royal Air Force immediately after full registration and be commissioned as a Flight Lieutenant, earning, with full allowances, £2,000 a year. If you have post-graduate experience you can be granted up to seven years back-dated seniority; a doctor with six years' civilian experience will be appointed Squadron Leader on entry, earning, with full allowances, £2,300 a year.

Tax free gratuities are payable on completion of short service commissions. These are £1,500 after three years or £3,000 after five years.

You can be offered a permanent commission and guaranteed pensionable employment to the age of 65 with excellent prospects of promotion to Group Captain rank and a salary of well over £3,000 a year. If you are married and serving at a Station you may be allocated an official married quarter. This will be a comfortably furnished house near your surgery.

You will have full clinical freedom and your practice will normally include the families of serving members of the Royal Air Force. You will have opportunities for specialising, and study leave is granted on full pay and allowances to permanent officers who wish to read for further qualifications.

'Pre-Registration Year' Scheme

If you are a medical graduate you may be commissioned in the Royal Air Force immediately in the rank of Flying Officer. You may then spend your pre-registration year seconded to a civilian hospital. This means that during your year as house physician or surgeon you may earn,

with full pay and allowances, up to £1,339 a year. On registration, you will become a Flight Lieutenant with possible earnings of £2,000 a year. To qualify for this scheme you must undertake to serve for at least three years after full registration. Your pre-registration year counts towards your gratuity following a short service commission and towards retired pay on a permanent commission. The gratuity on completion of a three year commission is £1,500 plus £200 for the full pre-registration year; on completing a five year commission the gratuity is £3,000 plus £200 for the full pre-registration year. These gratuities are tax free.

'Medical Cadetship' Scheme

If you are a medical student and have passed your second M.B. examination or the equivalent you may be commissioned now in the Royal Air Force. During the remainder of your medical training your fees will be paid and you will receive the full pay and allowances of a Pilot Officer which can amount to £1,090 a year.

To qualify for this scheme, you must undertake to serve for at least five years in the Medical Branch of the Royal Air Force after full registration.

At the end of the five years you may enter civilian practice with a tax free gratuity of between £1,400 and £2,600, or you may be selected for a permanent commission which guarantees pensionable employment to the age of 65 and which may take you to the most senior ranks in the Service.

For full information on the new conditions for doctors, specialists, graduates and cadets in the Royal Air Force, write to the Director-General of Medical Services, Air Ministry (M.A.1), (HN 893 L), 1 Tavistock Square, London, W.C.1.

The Royal Air Force

Services—contd.

THE MEDICAL SERVICE OF THE ROYAL NAVY VACANCIES FOR MEDICAL OFFICERS

The Royal Navy offers Short Service Commissions of 3 or 5 years' duration to registered medical practitioners of British nationality. Opportunity exists for transfer to Permanent Commission, by selection, after one year's service. There are facilities for postgraduate study and training for higher degrees with a view to specialization, in the case of officers entered on 5-year short service and on Permanent Commissions. Specialities include Underwater Physiology, Nuclear and Aviation Medicine, as well as the usual clinical subjects.

Pay:

On entry a Surgeon Lieutenant's basic pay will be £1,423 per annum, if married and over the age of 25 his pay and allowances will be £2,002 per annum. Additional allowances are paid for children's education, disturbances involving essential moves of family, and for service overseas.

Gratuities and Pensions:

Gratuities are payable on completion of short service commissions:

- 3 years' service, £1,500 tax free
- 5 years' service, £3,000 tax free
- Those officers accepted for Permanent Commissions receive £1,500 (Taxable).

Service becomes pensionable after 16 years.

For further details apply to:

THE MEDICAL DIRECTOR-GENERAL OF THE ROYAL NAVY,
Medical Department (Admiralty), Queen Anne's Mansions, St. James's Park, London S.W.1.

GOVERNMENTAL

TREASURY MEDICAL SERVICE

Applications are invited from medical practitioners, practising in the districts detailed below, for appointment, in a part-time and mainly advisory capacity, as

LOCAL TREASURY MEDICAL OFFICER

for each of the places or groups of places shown. The town shown in brackets after the place-names indicates the Head Post Office Area in which the place, or group of places, is situated. Applicants must have a surgery in the area stated.

Successful applicants will be required to examine and report on the condition of certain Government Officers, teachers, candidates for appointment, etc., who may be referred to them from time to time; and to attend when summoned to an emergency case of accident or sudden illness occurring in a Government office in the neighbourhood of his surgery.

Fees for this work, and mileage allowance where journeys in excess of a certain distance are necessary, will be paid on a scale agreed with the British Medical Association.

Intending applicants should write, within 14 days, to Treasury Medical Adviser, Treasury Chambers, Whitehall, London S.W.1, for a form on which application may be made. Applicants should be not more than 60 years of age.

The places for which applications are invited are as follows:

- Bungay (Beccles, Suffolk)
- Erdington, Birmingham 23 (Birmingham).
- Truro (Truro)
- Micham (Croydon)

(6272)

INDUSTRIAL APPOINTMENTS (Wanted)

INDUSTRIAL MEDICAL OFFICER SEEKS part-time appointment in South London, Surrey, suburban area.—Box 569, B.M.J.

REPUBLIC OF IRELAND

IRELAND**VACANCY FOR****MAYO COUNTY MEDICAL OFFICER**

Salary £2,115-£2,405. Maximum age limit 50 years, with extensions in certain cases. At least seven years' professional experience essential. Application forms, etc., from Secretary, Local Appointments Commission, 45 Upper O'Connell Street, Dublin 1. Latest time for receiving completed application forms: 5 p.m. on September 11, 1962. (6386)

LIMERICK HEALTH AUTHORITY**Limerick Regional Hospital****VACANCY FOR SURGICAL REGISTRAR**

Limerick Health Authority invites applications for the post of Surgical Registrar at above hospital. Appointment will be for a period of 12 months in the first instance and may be renewed. Candidates must be not less than 24 years of age and not more than 35 years of age on July 1, 1962. Remuneration will be within the scale £1,175 to £1,800 per annum, depending on qualifications and experience. Application forms and full particulars may be had from the Secretary, Limerick Health Authority, with whom completed application forms should be lodged not later than 10 a.m. on September 14, 1962. Offices: 104 Henry Street, Limerick. (6289)

LIMERICK HEALTH AUTHORITY**St. Camillus' Hospital, Limerick****VACANCY FOR HOUSE OFFICER**

Applications are invited from qualified persons for post as House Officer in the above hospital. Appointment in the first instance will be for a period of six months, which may be renewed.

Remuneration: 1st year £825 per annum;
2nd year £875 per annum.

Note: Credit for approved experience (if any) will be allowed in fixing rate of salary applicable. Full residential emoluments will be supplied, for which a deduction, at the rate of £178 2s. per annum, will be made from the gross salaries set out above.

Official application forms and full particulars may be had from the Secretary, Limerick Health Authority, with whom completed application forms should be lodged not later than 10 a.m. on September 14, 1962.—Offices: 104 Henry Street, Limerick. (6402)

TIPPERARY (S.R.) COUNTY COUNCIL**MEDICAL POSTS VACANT**

St. Joseph's County Medical and Maternity Hospital, Clonmel:

Medical Registrar ... £1,175 rising to £1,675 per annum, plus £125 for a higher degree. (Nobody without higher degree to pass £1,375.)

Our Lady's County Surgical Hospital, Cashel:

Surgical Registrar ... £1,175 rising to £1,675 per annum, plus £125 for a higher degree. (Nobody without higher degree to pass £1,375.)

Application forms and particulars may be obtained from the Secretary, County Buildings, Clonmel, with whom completed application forms should be lodged as soon as possible. (6352)

OVERSEA (Vacant)

ASSISTANT REQUIRED FOR GENERAL practice in Manitoba for October 1. Starting salary \$650. Car supplied. Please reply, with curriculum vitae and snapshot.—Box 579, B.M.J.

CANADA. FOR SALE. UNOPPOSED PRACTICE in Southern Saskatchewan village, with sewer and water. Medical population in area 5,000, with 20-bed hospital. All population now insured and income assured. Suit one or two practitioners. 1961 gross \$50,000. Price, including two residences, office building, records, and equipment, approximately one-third annual gross. Terms can be arranged. Will introduce on salary if desired.—Apply Box 358, B.M.J.

CANADA. OTORHINOLARYNGOLOGIST. Vacancy exists for fully qualified Otorhinolaryngologist in well-established eye/E.N.T. group practice in mid-Canadian city.—Enquiries to Box 465, B.M.J.

**DURBAN, Natal, South Africa
PATHOLOGIST**

Private Laboratory, established 1921, urgently requires Assistant Pathologist, view to partnership. Applicants genuinely wishing to reside in South Africa can obtain details from N.P.L., Box 1846, Durban, Natal, S. Africa.

NEW ZEALAND. SEASIDE GENERAL PRACTICE in prosperous dairy farming area of Taranaki. Four-bedroomed residence in half-acre grounds, lawns, and garden. Income £6,500. Total price £7,000.—Auckland Medical Agency, P.O. Box 8686, Auckland C.3, New Zealand.

OPHTHALMOLOGIST WANTED. CITY south-western Ontario, Canada.—Box 578, B.M.J. Can be interviewed Brown's Hotel, Devon Street, London, November 3, 4 and 5.

N.S.W. HALF-SHARE OF N. COAST general practice for sale. Very pleasant climate and surroundings. Net income £5,500 each partner. House for sale or rent. Goodwill, equipment, £2,500. Minimal deposit, very easy terms.—Box 588, B.M.J.

SALE. SUBURBAN SOLO GENERAL PRACTICE in St. George area of Sydney, N.S.W., Australia. Gross average £5,100, at present no surgery or obstetrics. Extensive lock-up suite of rooms leased at £6 10s. Goodwill £1,800.—Box 487, B.M.J.

SOUTH AUSTRALIA. HALF-SHARE UNOPPOSED two-man country general practice. Temperate climate. 17-bed modern hospital. New consulting clinic for rental. House for sale. Net cash takings £12,500. Reply airmail to Dr. Jarvis, Penola, S.A.

THE RECENT CRISIS IN SASKATCHEWAN has resulted in the loss to this Province of many highly skilled physicians and surgeons. Now that a satisfactory agreement between the Government and the College of Physicians and Surgeons has been reached it remains possible to practise medicine in the Province, free from Governmental controls. Doctors may practise "outside" the Medical Care Insurance Act while their patients remain covered by it.

The loss of so many doctors creates an excellent opportunity here for qualified persons.

The Medical Arts Clinic, a large, integrated group of specialists and general practitioners, with full diagnostic facilities, urgently requires two Obstetrician-Gynaecologists, an Orthopaedist, a Neurologist, an Internist, preferably with training in allergy, a Dermatologist, a Paediatrician, two General Practitioners, and two Surgical Assistants. Starting salary range \$9,000-\$18,000, depending on qualifications and experience, with unlimited opportunities for advancement. Pension and insurance benefits are available.

Apply to Thos. J. Houghton, M.D., Secretary, Medical Arts Clinic, Regina, Saskatchewan.

Those who would prefer a different form of practice, as individuals or in smaller groups, should write to the

College of Physicians and Surgeons,
932 Spadina Crescent East,
Saskatoon, Saskatchewan, Canada.

(6383)

WANTED. ASSISTANT IN GENERAL PRACTICE in small Saskatchewan town. Salary for three months, then partnership if mutually satisfactory. Modern hospital in town. For further details, write Dr. Black, Kipling, Sask., Canada.

WANTED. GENERAL PRACTITIONER WITH anaesthetic experience to join group practice in growing north-western Ontario town. Modern clinic and hospital facilities. Salary \$850 per month. Full partnership in one year if mutually satisfactory. Reply, stating age, qualifications, training and marital status, to Box 374, B.M.J.

WANTED. GROUP IN WESTERN CANADA requires Specialist in Obstetrics and Gynaecology, M.R.C.O.G. or equivalent, Medical Specialist, M.R.C.P. or equivalent, and Specialist in Anaesthesia. Guaranteed salary based on qualifications, with year-end bonus. Applicants are reminded that a lively, friendly personality are essential to success in this area. Reply, stating age, qualifications and other particulars, to Box 460, B.M.J.

WESTERN CANADA. VACANCY IN BUSY clinic for young married doctor. Some anaesthesia experience desirable. \$700 monthly. Opportunity to buy into group after six months.—Reply Box 461, B.M.J.

NAURU, OCEAN ISLAND (Central Pacific) CHRISTMAS ISLAND (Indian Ocean)

Applications are invited for the position of **ASSISTANT MEDICAL OFFICER**

The appointee will initially proceed to Nauru, but may later be requested to transfer to Ocean Island or Christmas Island, if necessary. Applicants should be British born and have British University degree. The contract is for 3½ years, renewable by mutual arrangement. Commencing salary £2,000 Australian currency per annum. Furnished house provided, free board for single man or allowance of £300 per annum in lieu thereof for married man. First-class travel. No income tax on Island earnings. Intermediate leave of two months at end of first 21 months; three months in England at end of contract if re-engaged, otherwise three months' holiday pay. Climate healthy, good recreational facilities and amenities. Fully equipped hospital each island.

Application should be made in writing to **THE BRITISH PHOSPHATE COMMISSIONERS**, 2 Grosvenor Gardens, London S.W.1, giving full particulars of age, qualifications and experience, with copies of testimonials or names of referees. (5692)

Oversea (Vacant)—contd.

RESIDENT MEDICAL PRACTITIONER required by Electricity Trust of South Australia, based at Leigh Creek Coalfield. Unfurnished accommodation available. Assured minimum £5,000 per annum; £10 assisted passage; youngsters under 19 travel free. Apply for details to Bring Out a Briton Campaign, BBS 65/1192, Department of Immigration, Australia House, London, W.C.2. (6411)

A 320-BED GENERAL HOSPITAL WITH AN active surgical department requires an associate member in the Department of Anaesthesia at a salary of \$14,000 per annum. Applications to be forwarded to the Administrator, The Doctors Hospital, 45 Brunswick Avenue, Toronto 4, Ontario, Canada. (5150)

ANAESTHESIA RESIDENCIES, AVAILABLE January 1 and July 1, 1963, at Montefiore Hospital in New York; first-year residencies for untrained, and second- and third-year residencies for partially trained physicians; opportunity to gain experience with all types of agents and methods; if desired, research facilities also available; remuneration from \$3,750 to \$4,400 per annum. For further details write to: Dr. Francis F. Foides, Montefiore Hospital, 210th Street and Bainbridge Avenue, New York 67, N.Y., U.S.A.

BAHRAIN GOVERNMENT, PERSIAN GULF

Applications are invited for the post of **BRITISH SENIOR LADY MEDICAL OFFICER** for administering about 300 beds and outlying stations, and for general clinical medicine and midwifery. Salary £3,735 maximum (Rs.4,150), for a contract of two years, renewable, with one month's salary gratuity for each year's service. Free outward and homeward air tourist passages, with air freight £10 allowance each way, and initial baggage kit allowance of £60. Rent-free flat with hard furnishings, refrigerator, telephone, and some air conditioning. Leave, five months every two years on full pay. No income tax. Candidates between 30 and 45 should have the D.Obst.R.C.O.G. and preferably the M.R.C.O.G. The post falls due in October. Applications should be sent to the Crown Agents, 4 Millbank, London S.W.1, quoting reference M3C/53979/BG, for forwarding to Bahrain. They should include full details of qualifications and experience and be accompanied by a small photograph and three testimonials. (5963)

CAIRNS HOSPITAL BOARD

Cairns Base Hospital, North Queensland, Australia

Applications are invited for the position of **PART-TIME CONSULTANT ORTHOPAEDIC SURGEON**

to the above hospital, as from January 1, 1963. Duties will consist in supervision of all orthopaedic patients in the out-patients' and in-patients' sections.

At present two three-hour sessions per week are approved, with remuneration at the rate of £A.870 to £A.930 per annum. The appointment will be for a period of three years, and the successful applicant will have the right to reapply for the position at the end of this time.

Cairns Base Hospital serves a total population of approximately 100,000 people. The surgical wards and operating theatre are well equipped.

Applications should show age and experience, be supported by two recent references, and give the names of two referees.

Application forms may be obtained from the Agent-General for Queensland, 409/410 Strand, London W.C.2. (6291)

CANADA**PHYSICAL MEDICINE AND REHABILITATION**

Applications are invited from Physicians, qualified or trained in Physical Medicine, for a comprehensive in-patient and out-patient rehabilitation centre (54 beds). The case load includes children and adults, and the Physician appointed will have full clinical responsibility for those patients under his care. Duties include consultations in local hospitals. Salary depends on qualifications and experience; starting salary for qualified specialists is \$12,000 per year. Apply to Medical Director, G. F. Strong Rehabilitation Centre, 900 West 27th Avenue, Vancouver 9, B.C., Canada. (6093)

MAKERERE UNIVERSITY COLLEGE MEDICAL SCHOOL, East Africa

Applications are invited for the newly established post of

READER IN ANAESTHETICS

Salary on scale of £2,199 by £75 to £2,949 per annum, point of entry according to qualifications and experience. Child allowance £50 per annum per child (maximum £150 per annum), F.S.S.U. Rent according to quarters provided, £45 to £84 per annum (including basic furniture). Passages paid for appointee and family (up to five adult fares) on appointment, termination and leave (three months every 22 months). Detailed applications (six copies), naming three referees, by September 30, 1962, to Secretary, Inter-University Council for Higher Education Overseas, 29 Woburn Square, London W.C.1, from whom further particulars may be obtained. (6274)

CLINICAL DIRECTOR

required by

SASKATCHEWAN HOSPITAL WEYBURN

Salary Range: \$14,532-\$17,664 per year.

Requirements: Completion of an approved psychiatric training programme, diverse experience, clinical and supervisory abilities appropriate to level of position. Youth is no barrier. The appointee will be responsible to the Medical Superintendent of this 1,550-bed hospital for the direction of the psychiatric treatment services; supervision of adjunctive therapy departments, psychologist and social workers; maintenance of the training programme for residents, providing consultation to the superintendent of nursing.

Benefits: Three weeks' holiday, three weeks accumulative sick leave allowance annually with pay, excellent pension and group life insurance plans and other benefits.

Applications: Forms and further information available at Public Service Commission, Legislative Building, Regina, Sask., Canada. Refer to File No. 7757. (6005)

GENERAL HOSPITAL

St. John's, Newfoundland, Canada

RESIDENT IN PAEDIATRICS

Applications are invited from interested physicians to fill the post of Resident in Paediatrics. This position is available immediately due to the withdrawal of a previously accepted applicant. This hospital is a 471 bed, fully accredited acute general hospital and is approved for Paediatric Residency by the Royal College of Physicians and Surgeons of Canada. Salary is \$4,000 per annum and an allowance of \$50 per month is payable to a Resident residing in St. John's with dependants. Transportation is provided from Canadian and U.K. centres.

For further information please contact the Superintendent, The General Hospital, St. John's, Newfoundland, Canada. (5750)

GENERAL HOSPITAL FULLY APPROVED FOR Intern and Resident training. Rotating and straight Internships in Medicine, Surgery, Obstetrics-Gynaecology, and General Practice. \$3,000 yearly stipend, two-weeks vacation, full maintenance. Married interns—furnished rent-free apartment, plus \$50 monthly additional stipend. Transportation costs paid by hospital, air economy rate.—Address: J. Paul Sauvageot, M.D., Director, Medical Education, St. Thomas Hospital, 444 N. Main Street, Akron 10, Ohio.

GOVERNMENT OF JAMAICA**MEDICAL SPECIALIST (Ophthalmologist)**

required, to take charge of the Eye Department of Kingston Public Hospital, to advise on the development of ophthalmological services in the territory, and to carry out any other duties assigned by the Chief Medical Officer. Candidates must possess a recognized specialist qualification in ophthalmology, including F.R.C.S., and at least five years' approved postgraduate experience in ophthalmology and ophthalmic surgery.

Appointment is on contract for one tour of three years with gratuity of 20% of salary for each completed period of three months' service payable on satisfactory completion of contract.

Salary (i) £2,860 a year without the privilege of consulting practice; (ii) £2,470 a year with the privilege of consulting practice. Income tax at local rates. Quarters at reasonable rental.

Educational allowances at varying rates. Free passages for officer, wife and dependent children under 18 years, not exceeding six persons in all.

Overseas leave, which is taken on satisfactory completion of the contract, is granted at the rate of 45 days a year. Local leave at the rate of 24 days a year is also granted, subject to the exigencies of the service.

Application forms obtainable from the Director of Recruitment, Department of Technical Co-operation, 3 Sanctuary Buildings, Great Smith Street, London S.W.1. Please quote RC 205/78/06, and give full name. (6380)

HOUSE PHYSICIANS FOR 300-BED COUNTY

fully accredited hospital. Requirements: completed internship, must have permanent immigrant visa and be certified E.C.F.M.G., training or experience in chest diseases or internal medicine is desirable but not a requirement. Modern furnished accommodations (for single person) and full maintenance at nominal cost; free hospitalization, paid vacation, sick leave and holidays; starting salary (annual) \$8,360, possibility of advancement up to \$10,000 to be considered in 1963. Contact Eugene Nargiello, M.D., Superintendent and Medical Director, John E. Rannels Hospital for Chest Diseases, Berkeley Heights, New Jersey, U.S.A. (5765)

IMMEDIATE OPENING FOR REGISTRAR AND Junior Registrar in Obstetrics and Gynaecology for Kingston General Hospital (600 beds), with separate Departments of Obstetrics and Gynaecology, teaching hospital for Queen's University Medical School. Salary: Registrar, \$4,380; Junior Registrar, \$3,780. Application should be sent to the Superintendent, Kingston General Hospital, Kingston, Ontario, Canada. (6296)

MEDICAL RESEARCH COUNCIL**TRAVELLING FELLOWSHIPS IN MEDICINE AND MEDICAL SCIENCE**

The Medical Research Council invite applications for the following Travelling Fellowships for the academic year 1963-4.

ROCKEFELLER TRAVELLING FELLOWSHIPS**SIR HENRY WELLCOME TRAVELLING FELLOWSHIPS****UNITED STATES PUBLIC HEALTH SERVICE FELLOWSHIPS**

These fellowships are intended for graduates in medicine or science resident in the United Kingdom who have had some training in research work in clinical medicine or surgery, or in some other branch of medical science, and who are likely to profit by a period of work at a centre abroad (the U.S. Public Health Service Fellowships are tenable in the United States only) before taking up appointments for higher teaching or research in the United Kingdom. Fellowships held in the United States will provide basic maintenance allowances at rates varying from \$3,000 to \$5,000 per annum, and travelling expenses will also be provided.

LILLY FOREIGN EDUCATIONAL FELLOWSHIPS**THE LEDERLE TRAVELLING FELLOWSHIP**

These fellowships are intended for graduates in medicine resident in the United Kingdom who have had some training in research work in clinical medicine or surgery, or in some other branch of medical science, and who are likely to profit by a period of work at a centre in the United States before taking up appointments for higher teaching or research in the United Kingdom. Fellowships will provide basic maintenance allowances in the United States at rates varying from \$3,600 to \$3,900 per annum, and travelling expenses will also be provided.

Further particulars of these awards and forms of application may be obtained from the Secretary, Medical Research Council, 20 Park Crescent, London W.1, to whom applications must be sent by not later than October 15, 1962. (6170)

JAMAICA**BACTERIOLOGIST AND PATHOLOGIST**

to be in charge of and responsible for organization and administration of Government Bacteriological Laboratory and to supervise Laboratory Services throughout Jamaica. Will also be required to organize training of Medical Officers and Technicians (Laboratory Assistants) in their duties in Pathology and Bacteriology and to advise the Chief Medical Officer on matters associated with this branch of the Medical Services. Other duties in the specialty as assigned by the Chief Medical Officer.

Candidates must possess qualifications registrable in Britain and have had at least ten years' experience in pathology and/or bacteriology and experience in medical laboratory administration. Candidates should possess higher qualification in pathology or bacteriology.

Salary, without consultant practice, £3,370 a year; with consultant practice £3,120 a year.

Appointment on contract for one tour of three years, with gratuity (taxable) of 20% of salary for each three months' service, payable on satisfactory completion.

Free passages for officer, wife and up to four children under 18. Government quarters available at rental of £180 a year, plus 3% on value of furniture.

Application forms from Director of Recruitment, Department of Technical Co-operation, 3 Sanctuary Buildings, Great Smith Street, London S.W.1. Please quote RC 205/78/07, and state full name. (6381)

Oversea (Vacant)—contd.**MERSEY GENERAL HOSPITAL GROUP**
Latrobe—Devonport, Tasmania, Australia

Applications are invited for the position of Specialist

OBSTETRICIAN AND GYNAECOLOGIST

This is a new appointment, and it is hoped that the successful applicant will commence work late in 1962.

Salary: £A.3,549-£A.3,757.

The post is superannuable. Mileage allowance will be paid for duty travel between divisions of the hospital.

Qualifications: Medical qualifications registrable in Tasmania.

M.R.C.O.G. or equivalent. A minimum of six years' experience in the specialty. (Approved experience in obstetrics and gynaecology prior to obtaining the M.R.C.O.G. counts towards the total of six years required.)

Duties: To be responsible for obstetric and gynaecological services in the group. This will include out-patient clinics and confinements in Devonport (a new 40-bed Maternity Unit is to be opened early in 1963), and operative gynaecology in the General Division, Latrobe. Devonport and Latrobe are separated by about 7 miles.

Private Practice: Consultative private practice is permitted out of duty hours.

Accommodation: Basically furnished accommodation will be provided at a rental of £A.4 10s. weekly.

Leave: Twenty-eight days per annum recreational leave.

Long service and sick leave.

Travel: Arrangements will be made for assisted passages under the Commonwealth Immigration Scheme.

Salary becomes payable from the date of embarkation.

Applications, in duplicate, should be addressed to the Agent-General for Tasmania, 457 Strand, London W.C.2. (6144)

NIGERIA—EASTERN REGION**SPECIALIST PATHOLOGIST**

required to develop the Pathology and Medical Laboratory Services and supervise the training of laboratory technicians and the instruction of doctors in Eastern Nigeria. Ample opportunity for research in General Pathology and Forensic Medicine.

Candidates must possess medical qualifications registrable in Great Britain together with not less than five years' post-qualification experience in pathology, preferably with a D.C.P.

Appointment on contract for two tours of 12 to 18 months each under British Government. Superannuation rights may be preserved. Salary £3,995 a year married man, £3,300 single. First £2,100 in each case subject to British income tax, remainder tax free. Child and education allowance. Free accommodation with heavy furniture. Free passages.

Application forms from Director of Recruitment, Department of Technical Co-operation, 3 Sanctuary Buildings, Great Smith Street, London, S.W.1. (Please quote RC 205/103/04 and state full name.) (6404)

PALMERSTON NORTH HOSPITAL BOARD
Palmerston North, New Zealand**RADIOTHERAPIST**

Applications are invited from registered medical practitioners for the above position in the Radiotherapy Department at the Palmerston North Hospital, New Zealand.

Applicants must have had practical experience in radiotherapy and should hold a higher qualification in this specialty in order to qualify either as a Senior or as a Junior Specialist under the Hospital Employment (Medical Officers) Regulations, 1957.

Salary:

Senior Specialist, Scale (b) £2,800-£3,100 per annum or

Scale (c) £2,450-£2,800 per annum;

Junior Specialist £1,930-£2,300 per annum New Zealand currency.

Assistance towards the cost of transport expenses to New Zealand available to successful applicant.

Conditions of appointment are obtainable from the Offices of the N.Z. Government, 415 Strand, London W.C.2.

Applications, giving full particulars as to age, qualifications and experience, and accompanied by recent testimonials and advice as to the earliest date on which appointment could be taken up, to be addressed to The Secretary, Palmerston North Hospital Board, P.O. Box 607, Palmerston North, New Zealand.—R. S. Wilson, Secretary. (5010)

U.S.A. MUHLBERG HOSPITAL, PLAINFIELD, N.J. Fully accredited internship. 550-bed hospital, 25 miles from New York City. \$300 monthly stipend, plus full maintenance. Transportation advanced. E.C.F.M.G. required. Inquiries to Director. (8295)

PATHOLOGIST—U.S.A.

Inquiries are invited for position of an associate pathologist at an active 450-bed hospital in a university centre in a large U.S. mid-western city. Prefer applicants who are eligible or who can become eligible for U.S. Board certification.

Laboratory now is supervised by two U.S. Board-approved pathologists. Expanding service in morbid anatomy and clinical pathology calls for permanent enlargement of the professional staff. Laboratory is fully staffed and fully equipped, and is approved by the American Medical Association for the training of pathology residents and medical technologists. There exists the possibility of research as well as medical school appointment.

Financial arrangements open for discussion include pension programme, Social Security, malpractice insurance, paid vacation, holidays and sick leave. Salary \$15,000 minimum.

Application for additional information may be obtained by writing to Box 4909, B.M.J.

RESEARCH FELLOW IN OBSTETRICS AND Gynaecology. Position available in Department of Obstetrical Physiology, Brooklyn Jewish Hospital. Training and active programme in the use of intrauterine pressure-recording apparatus, electrohysterography, and foetal electrocardiography. Stipend \$7,000 a year. E.C.F.M.G. qualified applicants apply by letter, stating qualifications, to M. S. Burnhill, M.D., Department of Obstetrics, Brooklyn Jewish Hospital, 555 Prospect Place, Brooklyn, New York. (5089)

ROTATING INTERNSHIPS—FULLY ACCREDITED. Openings available July 1, 1963, in modern 263-bed general hospital. Active and Vital Teaching Programme under supervision of Board Certified Specialists in all services. Stipend \$325 per month, plus full maintenance. Transportation will be advanced and can be repaid from stipend over 12-month period if desired. E.C.F.M.G. certificate necessary. Write W. D. Shapiro, M.D., Medical Education Co-ordinator, St. Luke's Hospital, 29th Street at West Oklahoma Avenue, Milwaukee 15, Wisconsin.

ST. KITTS NEVIS ANGUILLA**SENIOR MEDICAL OFFICER**

required as head of the Medical and Health Department. Duties will include the administration of the curative and public health services. Would also be ex-officio Chairman of the Central Board of Health and Registrar-General.

Candidates must possess medical qualifications registrable in Great Britain and the D.P.H.

Salary £2,450 a year; local taxation. Education allowance payable at varying rates.

Appointment on contract for one tour of three years in first instance, with gratuity (taxable) of 12½% of salary payable on satisfactory completion. Quarters, unfurnished, provided at rental of £150 a year; advance of £250 for furniture. Free passages for officer, wife and up to four dependent children.

Application forms from Director of Recruitment, Department of Technical Co-operation, 3 Sanctuary Buildings, Great Smith Street, London S.W.1. Please state full name and quote RC.205/124/02. (6284)

SYDNEY HOSPITAL

(A teaching hospital attached to the University of Sydney)
Sydney, New South Wales

PATHOLOGIST (Morbid Anatomy)

Applications, closing October 31, 1962, are invited from qualified medical graduates for the above post in the Kanematsu Memorial Institute at this hospital (400 beds).

The Institute consists of fundamental and clinical research and clinical laboratories, which provides pathology services to the hospital. The Institute houses a Pathology Museum and a Medical Library.

Each department has its own laboratories and equipment and is in the charge of a full-time specialist.

Dr. E. Hirst, the Senior Pathologist, is in charge of Morbid Anatomy, to which there is attached a Registrar and a Resident Pathologist. It handles approximately 4,000 surgical specimens, 440 autopsies, 450 frozen sections, and 3,000 cytological preparations a year.

Regular meetings take place with members of the honorary medical and surgical staff.

Qualifications for the vacant post are the possession of a higher qualification and five years' experience in the specialty.

The salary range is £3,202 (Australian) to £4,198 (Australian), according to experience.

Conditions of employment provide for four weeks' annual leave, superannuation (after a qualifying period of 12 months), and long-service leave.

Further particulars may be obtained from Dr. S. Fisher, Director of Clinical Pathology.

The question of fares and removal expenses, although not an undertaking, will have the Board's consideration.

Applications, which must be forwarded to the undersigned, should include age, marital status (ages of children, if any), qualifications, experience, appointments, publications, a recent photograph of the applicant, and names and addresses of three referees.—E. C. Docking, Secretary. (6343)

ST. LUCIA**MEDICAL OFFICER OF HEALTH**

required to be responsible for all matters pertaining to the public health of the country, including sanitation, protection of foodstuffs, quarantine, health education, and any other duties of a professional nature as may be assigned by the Chief Medical Officer.

Candidates must possess qualifications registrable in Britain, and the D.P.H.

Appointment on contract for one tour of three years. Salary £2,240 a year. Gratuity (taxable) of 12½% of salary, payable on satisfactory completion. Education allowances payable at varying rates. Mid-tour passages for children being educated outside the Caribbean area.

Quarters provided at rental not exceeding £150 a year, plus rental of 5% of value for furniture. Free passages for officer, wife and up to four dependent children under 18. Three months' home leave on full pay on satisfactory completion of contract.

Application forms from Director of Recruitment, Department of Technical Co-operation, 3 Sanctuary Buildings, Great Smith Street, London S.W.1. Please quote RC 205/125/02 and state full name. (6339)

ST. VINCENT'S HOSPITAL
Staten Island 10, New York, N.Y.

Wanted for July 1, 1963. Write Chairman, Intern Committee.

INTERNS

Salary \$540 monthly and room. 12 months' rotating service. Comprehensive teaching programme.

RESIDENT IN PATHOLOGY
12 months' service.**STATE OF CONNECTICUT**
FAIRFIELD STATE HOSPITAL
Newtown, Conn., U.S.A.**RESIDENTS IN PSYCHIATRY**

Applications are invited for Residency Training in Psychiatry for men and women physicians, subject to successful completion of the American medical qualification examination. Large modern hospital with active and varied teaching programme in affiliation with Yale University. Fully accredited for three years of training and approved for training leading to the D.P.M. Participant in Exchange-Visitor Programme. Close to metropolitan areas. Maintenance at nominal cost immediately available to single applicants, waiting list for family accommodations. Beginning stipend \$455 per month. Write, giving particulars, to Jane E. Olman, M.D., Director of Training.

TASMANIA, AUSTRALIA**Launceston General Hospital, Launceston**

Applications are invited from duly qualified medical practitioners, registrable in Tasmania, for appointment as Pathologist-in-charge. The position is a full-time one at the Launceston General Hospital, and the appointee is also required to do a certain amount of Coronerial work in Northern Tasmania. Applicants should have a postgraduate qualification in pathology.

Salary range: £A.2,816 to £A.3,726 per annum. Annual Recreation Leave: 28 days per annum. Superannuation benefits are available.

Assisted passages can be arranged under the Commonwealth Migration Scheme. Accommodation will be available for limited period after arrival.

Applications, in duplicate, should be addressed to the Agent-General for Tasmania, 457 Strand, London W.C.2.

THE SOUTH CANTERBURY HOSPITAL BOARD
Timaru, New Zealand**WHOLE-TIME PSYCHIATRIST**

Applications are invited for the newly established position of Psychiatrist serving the South Canterbury, Ashburton, and Waitaki Hospital Districts, with populations of 53,000, 23,000, and 24,000 respectively.

The salary will be subject to grading under the New Zealand Government Hospital Employment Regulations, and will be within the scale of (N.Z. currency) £2,450 minimum to £2,800 maximum for a Senior Specialist, or £1,930 minimum to £2,300 maximum for a Junior Specialist. Commencing salary within these scales will depend on the appointee's qualifications and experience. Assistance is available towards cost of transportation from United Kingdom and Australia.

Copies of the conditions of appointment may be obtained from the office of the High Commissioner for N.Z., 415 Strand, London, also from the undersigned, or from the Medical Superintendent, Public Hospital, Timaru, New Zealand, to whom enquiries for further information should be addressed.

Applications, stating age, marital status, qualifications and experience, and giving names of three (3) referees, close on October 19, 1962, with the Secretary, The South Canterbury Hospital Board, P.O. Box 88, Timaru, New Zealand.—J. M. Healy, Secretary. (5348)

Oversea (Vacant)—contd.**THE OTAGO HOSPITAL BOARD****HALF-TIME OPHTHALMIC SURGEON**
Department of Ophthalmology, Dinedin Hospital,
New Zealand

Applications are invited for the position of
**HALF-TIME VISITING ASSISTANT
OPHTHALMIC SURGEON at Dinedin Hospital.**

The salary, payable in accordance with the Hospital Employment (Medical Officers) Regulations, will be dependent on the appointee's qualifications and experience, and will be one of the following rates:

£1,380, £1,160, or £920.

Subject to appointment by the University of Otago, there will be further remuneration as a Lecturer in Ophthalmology.

The hours of duty of the appointment will be over 17½ but not over 21 hours per week, and the appointee will have the right to engage in private practice. At the present time a vacancy exists in Dinedin for a private practitioner specializing in ophthalmology.

Conditions of appointment for the position may be obtained from the Office of the High Commissioner for New Zealand, 415 The Strand; London, or from the undersigned.

Applications, on the form of application attached to the conditions of appointment, stating age, qualifications and postgraduate experience, together with the names and addresses of persons to whom confidential reference may be made, and health and chest certificates, will be received by the undersigned until 10 o'clock a.m. on Monday, October 29, 1962.—W. A. Williamson, Secretary, Otago Hospital Board, P.O. Box 946, Dinedin, New Zealand. (6299)

UNIVERSITY COLLEGE
Ibadan, Nigeria

Applications are invited for

(a) SENIOR LECTURESHIP or

(b) LECTURESHIP IN RADIOLOGY
To commence as soon as possible. Post carries honorary Consultantship to University College Hospital. Salary scales: (a) £2,350 by £100 to £2,950 per annum; (b) £2,200 by £100 to £2,600 per annum. Passages paid for appointee, wife and up to five children under 11 years, on appointment, approved overseas leave and termination. Children's and car allowances. F.S.S.U. Part-furnished accommodation at rent not exceeding 7% of salary. Detailed applications (10 copies), naming three referees, by September 28, 1962, to Secretary, Senate Committee on Colleges Overseas in Special Relation, University of London, Senate House, London W.C.1, from whom further particulars may be obtained. (6273)

**UNIVERSITY OF NATAL/NATAL
PROVINCIAL ADMINISTRATION
JOINT MEDICAL ESTABLISHMENT
DEPARTMENT OF RADIOLOGY**

Applications are invited from suitably qualified practitioners for appointment to the full-time post of

PROFESSOR OF RADIOLOGY

The remuneration will be at the fixed rate of R.6,800 (£3,400) per annum.

The successful applicant will be in charge of the Department of Radiology at King Edward VIII Hospital.

Application forms and further particulars of the post, including leave privileges, travelling expenses, etc., are obtainable from the Secretary, Association of Universities of the British Commonwealth (Branch Office), Marlborough House, Pall Mall, London S.W.1.

Applications close in South Africa and London on **September 30, 1962.** (6379)

U.S.A. APPLICATIONS ARE INVITED for the post of Fellow, Division of Infectious Disease (not "Feyers" but virus and bacterial diseases and chemotherapy). Department of Internal Medicine at Mid-Western University Hospital and Medical School. Initial salary \$6,000. Transportation expenses could be arranged. Excellent opportunities for future in academic medicine or as consultant physician in private practice. Clinical training as Medical Registrar essential. Full particulars from applications to Box 466, B.M.J.

**UNIVERSITY AND RESEARCH
APPOINTMENTS****UNIVERSITY OF BELFAST****NUFFIELD CHAIR OF CHILD HEALTH**

The Senate of the Queen's University of Belfast invites applications for the Nuffield Chair of Child Health from October 1, 1963 (following the retirement of Professor F. M. B. Allen). Applications should be received by September 30, 1962. Further particulars may be obtained from G. R. Cowie, M.A., LL.B., J.P., Secretary. (8474)

GUY'S HOSPITAL MEDICAL SCHOOL

Applications are invited for the post of
JUNIOR (Assistant) LECTURER

in the Anatomy Department, with appointment from October 1, 1962, or as soon as possible thereafter. Salary within the range of £1,050 to £1,250, plus £60 London allowance, according to qualifications and experience. Forms of application are obtainable from, and should be lodged with, the Dean, Guy's Hospital Medical School, London S.E.1, not later than September 12, 1962. (6326)

GUY'S HOSPITAL MEDICAL SCHOOL

Applications are invited for the post of
JUNIOR (Assistant) LECTURER

in the Physiology Department, with appointment from October 1, 1962, or as soon as possible thereafter. Salary within the range £1,050 to £1,250, plus £60 London allowance, according to qualifications and experience. Forms of application are obtainable from, and should be lodged with, the Dean, Guy's Hospital Medical School, London S.E.1, not later than September 12, 1962. (6327)

**ROYAL FREE HOSPITAL SCHOOL OF
MEDICINE
(University of London)**

Applications are invited from registered medical practitioners (men or women) for an additional appointment as

LECTURER IN CHEMICAL PATHOLOGY

from January 1, 1963, or sooner if possible. The appointment carries the honorary status of Senior Registrar at the Royal Free Hospital. Duties include teaching, research, and hospital diagnostic routine. Previous experience in subject essential. Salary scale £1,450-£2,200 per annum, with superannuation benefits and family allowances. Applications, with names of two referees, to be sent, not later than September 29, to the Secretary, 8 Munster Street, London W.C.1, from whom further particulars may be obtained. (6283)

**THE UNIVERSITY OF LEEDS
Department of Bacteriology**

Applications are invited for appointment as
**LECTURER or ASSISTANT LECTURER
IN BACTERIOLOGY**

Salary on the clinical scale for a Lecturer is £1,450 by £100 to £2,050 (efficiency bar) by £100 to £2,350, or on the scale £1,150 by £50 to £1,500 by £75 to £1,950 (efficiency bar £1,650) if non-medically qualified, and for an Assistant Lecturer on the clinical scale £1,150 by £100 to £1,350, or on the scale £900 by £50 to £1,050 if non-medically qualified. Applications (three copies), stating date of birth, qualifications and experience, together with the names of three referees, should reach the Registrar, the University, Leeds 2 (from whom further particulars may be obtained), not later than September 24, 1962. (6389)

THE UNIVERSITY OF MANCHESTER

Applications are invited from persons with medical qualifications registrable in this country for the post of

LECTURER IN VIROLOGY

Salary scale as follows: £1,650 by £100 to £2,650 by £50 to £2,700 (merit bar-line at £2,250). Initial salary according to qualifications and experience. Membership of the F.S.S.U. and children's allowance scheme. Applications should be sent, not later than September 20, 1962, to the Registrar, the University, Manchester 13, from whom further particulars and forms of application may be obtained. (6325)

**UNIVERSITY OF ABERDEEN
Faculty of Medicine**

Applications are invited from registered medical practitioners for the full-time post of
ASSISTANT DEAN

with status of Lecturer. Duties include administrative work connected with teaching in the Faculty, planning new developments and liaison with hospital authorities and other bodies. Salary on scale with maximum £2,350. Superannuation (F.S.S.U.), child allowance and removal allowance. Further particulars should be obtained from the Secretary, The University, Aberdeen, with whom applications (15 copies) should be lodged not later than September 30, 1962. (9484)

UNIVERSITY OF GLASGOW**LECTURESHIP IN PATHOLOGY
at Western Infirmary**

Applications are invited for a Lectureship in Pathology at the Western Infirmary. Salary according to placement on the University scale for clinical teachers. The final maximum is £2,350 per annum. F.S.S.U. and family allowance benefits.

Applications (12 copies) should be lodged, not later than September 22, 1962, with the undersigned, from whom further particulars may be obtained.—Robt. T. Hutchison, Secretary of University Court. (6308)

UNIVERSITY OF BELFAST**CHAIR OF MIDWIFERY AND
GYNAECOLOGY**

The Senate of the Queen's University of Belfast invites applications for the Chair of Midwifery and Gynaecology from October 1, 1963 (following the retirement of Professor C. H. G. Macafee). Applications should be received by September 30, 1962. Further particulars may be obtained from G. R. Cowie, M.A., LL.B., J.P., Secretary. (8473)

UNIVERSITY OF DURHAM**The Medical School, King's College,
Newcastle upon Tyne**

Applications are invited from graduates in Chemistry or Biochemistry for the post of

RESEARCH ASSISTANT

to continue investigations concerned with Vitamin B₁₂ and Intrinsic Factor.

Applicants should have appropriate postgraduate experience; a higher qualification would be an advantage.

Commencing salary will be at a suitable point on the scale £900 by £50 to £1,050, with F.S.S.U. and family allowances.

Applications, including the names and addresses of three referees, should be submitted, as soon as possible, to Professor A. L. Latner, Department of Clinical Chemistry, Royal Victoria Infirmary, Newcastle upon Tyne 1, from whom further particulars concerning the appointment may be obtained. (6311)

UNIVERSITY OF DURHAM**The Medical School, King's College,
Newcastle upon Tyne**

The Council of King's College invite applications for the post of

LECTURER in the Department of Anatomy
The department provides instruction for medical and dental students and for science students to Special Honours level. The Lecturer, in addition to taking his share in the teaching responsibilities of the department, will be expected to prosecute research, for which facilities are available.

The salary ranges on the Lecturer grade are as follows: Medical General Grade, £1,200-£1,950; Medical Higher Grade, £1,950-£2,150. The commencing salary will be determined on the basis of the qualifications and experience of the successful candidate.

Further information concerning teaching responsibilities and research facilities can be obtained by writing to Professor R. J. Scothorne, Department of Anatomy, Medical School, King's College, Newcastle upon Tyne 1.

Twelve copies of the application, together with the names and addresses of three persons to whom reference may be made, should be submitted, not later than September 8, 1962, to the undersigned, from whom general particulars of the appointment may be obtained.—E. M. Bettenson, Registrar and Secretary. (6329)

UNIVERSITY OF DURHAM**The Medical School, King's College,
Newcastle upon Tyne****APPOINTMENT OF RESEARCH ASSISTANT**

Biochemist or Physiologist required, to collaborate in a programme of investigation into the physiological aspects of mental disorder being carried out in the Department of Psychological Medicine.

Applicants should have had some research experience, and should preferably hold a postgraduate research degree. The successful candidate would be expected to pursue personal research interests within the general fields of endocrinology and neurochemistry.

Salary within the range £900 to £1,050 or £1,150 by £50 to £1,500 by £75 to £1,650 (bar) by £75 to £1,950, according to qualifications and experience. F.S.S.U. benefits and family allowance are payable in addition.

Applications (12 copies), with names of three referees, should be sent to the Registrar and Secretary, King's College, Newcastle upon Tyne 1 (from whom further particulars can be obtained), by September 8, 1962. (6330)

COMMERCIAL APPOINTMENTS**MEDICAL DEPARTMENT
WARD, BLENKINSOP & CO. LTD.**

Applications are invited from registered medical practitioners for a full-time post in the department.

The work embraces clinical trials, medical information, copywriting, library research and training of medical representatives, and will involve some travel in the British Isles. The doctor appointed will be a member of the Research Committee.

Previous experience is not necessary. Salary will be based on ability, experience in clinical medicine, research, writing and teaching, and on qualifications. On appointment to the permanent staff, the successful candidate will be required to join the Company's superannuation scheme and will be provided with a car.

Applications, giving full curricula vitae, should be addressed to the Medical Adviser, Ward, Blenkinsop & Co. Ltd., Fulton House, Empire Way, Wembley, Middlesex. (6337)

Commercial Appointments—contd.

PHARMACEUTICAL INDUSTRY

Important Senior Research Appointment

RECKITT & SONS LIMITED wish to make a senior appointment in their Pharmaceutical Research and Development Laboratories. The appointment will be as the Deputy to the Head of these Laboratories for the planning and execution of a research and development programme directed towards the production of new therapeutically active substances. The appointment demands a man of high attainment, is challenging, and offers an excellent opportunity for advancement.

Extensions to the existing well-equipped laboratories will be ready for occupation in the very near future, and will provide facilities for biological work embracing pharmacological, biochemical, and related activities. The new Laboratories will work in association with the present Synthetic Organic Laboratory, and will be able to utilize well-established analytical, library, and statistical services.

Since the appointment will be concerned with the co-ordination of the work of well-qualified scientists in chemical and biological disciplines, the Company has no fixed ideas in regard to the exact qualifications offered. It should prove particularly attractive to **MEDICAL SCIENTISTS**, especially those who can contribute experience of the organization of clinical trials.

It is important that applicants should have substantial research experience, with a sound knowledge of therapeutic and medicinal substances, and should preferably have been associated at some time with the Pharmaceutical Industry.

The salary will be appropriate to the qualifications and experience offered. The Company operates a recently improved pension scheme and, generally, provides excellent conditions of employment. Assistance will be given with housing and removal expenses.

Enquiries from those, preferably in the age group 35-45, will be treated in confidence, and should be addressed to:

The Technical Director, Reckitt & Sons Limited, Dansom Lane, Hull.

(6288)



Assistant Medical Director

This long established ethical Pharmaceutical Company requires the services of an experienced medical practitioner (35-40 years) to act as Assistant Medical Director in Great Britain.

This responsible and important position requires a man of personality and high ability having a keen and genuine interest in furthering clinical knowledge. Initially based on Speke, he will assist the Director of Medical Services in arranging and setting up clinical trials in new drugs; advising on matters of medical ethics and policy; assisting in medical training of representatives; and representing the Company at clinical meetings, etc., where appropriate.

A wide experience and keen appreciation of medical practice is regarded as more valuable in this post than previous experience in the industry or a higher qualification.

A car is provided, and salary will be commensurate with ability and experience.

This is an excellent chance to join a rapidly expanding organization in a position of considerable responsibility.

Applications, in confidence, with full details of career to date, to:

Director of Medical Services, E. R. Squibb & Sons Ltd.,

Edwards Lane, Speke, Liverpool 24.

(6340)

SCHOLARSHIPS

THE ROYAL LONDON HOMOEOPATHIC HOSPITAL
Great Ormond Street, London W.C.1

HOMOEOPATHY JOHN WEIR SCHOLARSHIPS

Applications are invited from registered medical practitioners in the British Isles for two Scholarships up to £600 each to be awarded by the Homoeopathic Research and Educational Trust for a six months' course of instruction in homoeopathic therapeutics, commencing October 5, 1962. Apply Secretary of the Trust, 85 Marylebone High Street, London W.1. (6282)

NOTICES

ADOPTION. SYMPATHETIC AND CONFIDENTIAL advice and help on adoption to unmarried mothers.—Church Adoption Society, 4a Bloomsbury Square, W.C.1.

AN X-RAY UNIT IN YOUR BAG? PERHAPS not, but our telephone number is very nearly as good.—Emergency X-rays (Private) Ltd., Welbeck 5643, for all kinds of domiciliary X-ray work.

FAMILY PLANNING POSTAL SERVICE. Write for booklet, discount price list, and free sample offer, sent under plain cover.—Premier, 111 Black Lion Street, Brighton.

EDUCATIONAL AND LECTURES

(See also pp. 32, 33, 34, 35, and 36.)

KEEP UP WITH THE JONES'S AND GET your coronary first. It's easier if you have the Membership.—Write J. Arnold, 189 Regent Street, W.1.

GLASGOW POSTGRADUATE MEDICAL BOARD

COURSE FOR GENERAL PRACTITIONERS

It is proposed to hold a one-week Refresher Course for General Practitioners from September 17 to 22, 1962. The fee for the Course is five guineas. National Health Service practitioners will be eligible for grant under the usual conditions.

The numbers admitted to the Course are limited, and application should be made as soon as possible to the Director of Postgraduate Medical Education, The University, Glasgow W.2. (6392)

POSTAL COACHING FOR ALL MEDICAL

Examinations. Carefully designed courses under the supervision of specialist tutors. Advice on reading, guidance notes to each lesson, and solutions to all test papers are provided. The courses available include the Primary and Final F.R.C.S. Eng. and Edin., the M.R.C.P.Lond. and Edin., the D. and M.R.C.O.G., the D.A., D.C.H., D.P.H., F.F.A., D.P.M., D.O., D.L.O., D.I.H., D.T.M.&H., D.M.R.D., and D.M.R.T. (Part 2), and all qualifying examinations. Prospectus, list of tutors, etc., on application to G. E. Oates, M.D., M.R.C.P.(Lond.), University Examination Post Institute, 17 Red Lion Square, London W.C.1. Phone HOLborn 6313.

POSTGRADUATE STUDY.—Diploma in Anaesthetics; Diploma in Psychological Medicine; Diploma in Ophthalmology; Diploma in Radiology; Diploma in Laryngology; Diploma in Child Health; F.R.C.S.Ed. and all Surgical Examinations. M.R.C.P.Lond. and all Medical Examinations. M.D. thesis of all Universities. Courses for all qualifying Examinations. Complete guide to Medical Examinations sent free on application. Applicants should state in which qualification they are interested. Address Secretary, Medical Correspondence College, 19 Welbeck St., London W.1.

SOCIETY OF APOTHECARIES OF LONDON.

Medicine: October 8, November 12. Midwifery and Surgery: October 9, November 13. Pathology: October 10, November 14. Diploma in Industrial Health: July and December. The last four examinations for the Mastery of Midwifery will be held in 1962 and 1963. For regulations apply Registrar, Apothecaries' Hall, Black Friars' Lane, London E.C.4.

THE ROYAL INSTITUTE OF PUBLIC HEALTH AND HYGIENE

THE DIPLOMA IN PUBLIC HEALTH
THE DIPLOMA IN INDUSTRIAL HEALTH

The next Courses of Instruction for the above Diplomas will commence on September 7, 1962. Tuition may be taken whole-time or part-time.

Prospectuses, enrolment forms, and full details may be obtained from the Postgraduate Medical School, 23 Queen Square, London W.C.1. (Telephone: TERminus 4788/6206.) (5768)

WEEK-END COURSE IN CLINICAL ORTHOPAEDICS

A week-end course in Clinical Orthopaedics will be held at the Royal Orthopaedic Hospital, Birmingham, for final F.R.C.S. candidates. There will be morning and afternoon sessions on Saturday, October 6, and Sunday, October 7, 1962, at which numerous patients will be available for examination by those attending the course. Instruction by Consultant Surgeons will be based on discussion of clinical findings and treatment.

It is regretted that accommodation cannot be arranged; a charge will be made for meals taken at the hospital. Attendance will be limited to 16, and application should be made to the Administrator, Royal Orthopaedic Hospital, The Woodlands, Bristol Road South, Northfield, Birmingham 31, within one week of this notice appearing. (5937)

WESTMINSTER MEDICAL SCHOOL
(University of London)

and
Department of Clinical Measurement
(Westminster Hospital)

INSTRUMENTATION FOR CLINICAL MEDICINE

A course on the above subject will be held on Wednesday evenings (6.30-7.30 and 8.0-9.0 p.m.) between October 10, 1962, and March 20, 1963.

An account will be given of the basic principles of physical and physico-chemical requirements in instruments for various branches of medicine, including cardiology, anaesthetics, neurology, obstetrics, and surgery.

The course is designed for medical staff responsible for equipping medical and surgical units and for Registrars undergoing training which includes clinical measurement.

Fee 10 guineas. Applications and enquiries to the Secretary, the Department of Clinical Measurement, Westminster Hospital (at Westminster Children's Hospital), Vincent Square, London S.W.1. (9695)

Educational and Lectures—contd.**TRAINING SERVICE FOR
MEDICAL PRACTITIONERS**

The Family Planning Association arranges Training Courses throughout Britain as follows:

PART 1

Four Lectures:

- (a) Contraceptive Technique.
- (b) The Sub-Fertile Couple.
- (c) Sex Difficulties in Marriage.
- (d) Oral Contraception.

PART 2

Practical work at F.P.A. Training Clinics.

London: October 23, November.
Norwich: September 25.
Birmingham: October 25.
Glasgow: October 27.

Details and application forms from the Medical Secretary, Family Planning Association, 64 Sloane Street, London S.W.1.

UNIVERSITY OF LONDON KING'S COLLEGE**INTRODUCTORY POSTGRADUATE COURSE
IN BIOPHYSICS**

The above course will be given during the Session 1962-63. This part-time course is designed primarily for graduates in Physics, Biochemistry, or Biology who are working for higher degrees in the University of London, but other suitably qualified applicants will be considered. Lectures and practical instruction will be given throughout the course.

Fees: for the complete course 25 guineas; for the lectures only, 12½ guineas.

Copies of the syllabus may be obtained from Professor Sir John Randall, F.R.S., King's College, Strand, W.C.2, to whom further enquiries should be addressed. (6306)

WESTERN REGIONAL HOSPITAL BOARD**RESEARCH AWARDS FOR MEDICAL
PRACTITIONERS HOLDING REGISTRAR
APPOINTMENTS**

The Western Regional Hospital Board offer up to five prizes of a maximum value of £50 each (to be used in defraying expenses in visiting a centre of study outwith the Region) for original work submitted not later than March 31, 1963, by Senior Registrars or Registrars holding appointments in the Western Region. The submitted work should be in the form of an essay of not more than 10,000 words. One of the prizes will be available only to Registrars from peripheral hospitals.

Further details are obtainable on application to the Secretary, Western Regional Hospital Board, 351 Sauchiehall Street, Glasgow C.2. (6416)

**WESTMINSTER MEDICAL SCHOOL
and WESTMINSTER HOSPITAL**

A series of 10 Lecture Demonstrations in Diagnostic Radiology for higher medical qualifications will be held during the month of October. Each two-hour session will commence at 6 p.m., and will consist of a tutorial followed by reading of x-ray films and discussion.

Numbers will be limited and early application is advisable. Fee 10 guineas.

Applications to the Secretary, Westminster Medical School. (6382)

BIOCHEMISTS

Biochemist, non-medical, required for the Group Laboratory, Guildford. Qualifications, salary, etc., as defined by the Whitley Council. Applications, giving full particulars and names of two referees, to the Hospital Secretary, St. Luke's Hospital, Guildford. (6171)

NON-MEDICAL POSTS (Vacant)

British Council, London, requires EDITORIAL ASSISTANT for *British Medical Bulletin*. Practical experience of work in medical bibliography and/or scientific publishing, wide knowledge of medical terms and accuracy in detailed work essential. Duties include verifying references, marking copy for printers and checking proofs. Starting salary up to £850 at age 25 or over (higher starting salary may be awarded to well-qualified candidate), rising to £1,260. Pension scheme with transfer arrangements. Write, quoting G4B(62), to Director, Recruitment Department, 65 Davies Street, W.1, for further particulars and application form, to be submitted by September 19. A self-addressed, preferably adhesive, label would be helpful. (6344)

DISPENSERS, SECRETARIES, ETC. (Vacant)

Wall's

Secretary/Clerk to the Medical Officer at their Hayes factory is required by the Company Medical Service of T. Wall & Sons (Meat and Handy Foods) Ltd.

The Occupational Health Unit sited at this factory is one of four in the Company Medical Service, and the work of each unit consists of medical screening, casualty work and general clinical services. Applicants must be shorthand typists and experience in any medical field would be an advantage. The successful applicant will be responsible to the Medical Officer and will work with the Sister in Charge and other members of the factory's health team.

Salary will be in the region of £700 per annum, and the Company operates a sickness benefit and superannuation scheme. Please apply for an application form to the Recruitment Officer, T. Wall & Sons (Meat and Handy Foods) Ltd., Silverdale Road, Hayes, Middlesex.

Secretary-Receptionist required, country practice seven miles from Shrewsbury. Central surgery. Modernized flat.—Drs. Ballenden, Perrett, Oates, Whitehall, Pontesbury.

Available

Doctors requiring applications, theses copied, write Manton (Westminster) Ltd., 153 Victoria Street, S.W.1 (Victoria 0141), who are specialists. **Papers, Theses, etc., typed by medical secretary.** Translations: French, German, into English.—Box 595, B.M.J.

**CONSULTING ROOMS, ETC.
(Available)**

FOR CONSULTING ROOMS AND HOUSES IN Harley Street, etc., apply C. E. Bedford & Co., 10 Wigmore Street, W.1. Langham 0531.

HARLEY STREET CONSULTING SUITES. Modern well-appointed house. No dentists.—Langham 2426.

HARLEY STREET, W.1. ONE GROUND-FLOOR and one second-floor Consulting Room/Surgery available. Rent £420 and £460 per annum, respectively, including reception services, rates, cleaning.—WELbeck 7444.

**ACCOMMODATION, HOLIDAYS,
ETC. (Wanted)**

AUGUST, 1963. DOCTOR'S FAMILY RE-quires furnished house, Devon, Cornwall. Five adults, two children, two Golden Retrievers, two cars. Replies confidential. References.—Box 557, B.M.J.

HOUSES AND PROPERTY

The possibility of opening up a practice is NOT implied by the appearance of an advertisement under this heading.

NEAR HARLEY STREET. IDEAL PROFESSIONAL town house. Two consulting rooms, three living room and maid's room, modern kitchen, bathroom, two separate w.c.s. Entirely modernized, redecorated. £7,950 leasehold. No ground rent.—Apply 18 Upper Brook Street, W.1.

HOTELS

ALWAYS OPEN.
ENGLISH LAKELAND
and the

GLENRIDDING HOTEL

A.A.* * * **ULLSWATER** (Glenridding 228)

BOURNEMOUTH, HANTS. HEATHLANDS Hotel, East Cliff. In the top flight of good family hotels with every comfort for every age. Varied interesting menus. Large car park. Brochure from R. M. Sindall, Resident Director. Tel. 23336.

EYPE'S MOUTH HOTEL, BRIDPORT. TEL. 3300. Peaceful rural surroundings overlooking the sea. Warmth, comfort, good food, wine. Always open.

GABRIEL COURT HOTEL, STOKE GABRIEL, Devon. A peaceful retreat in charming old village on River Dart. Comfort, country fare, and delightful garden. Licensed. Tel. 206. Ashley Courtenay recommended.

Hotels—contd.

KESWICK. ENGLISH LAKES. LODORE
Swiss Hotel. A.A.***, R.A.C. 70 rooms, 40 baths. Lift. Swiss cuisine. Dancing, tennis, bathing. Children's nursery/nannies. Props: R. A. England, Mrs. M. M. England (Swiss). Tel.: Borrowdale 285.
KINGSGATE, NR. BROADSTAIRS. FAYRENESS
Hotel. A family hotel, beautifully situated facing sea and adjoining North Foreland Golf Course. Three-acre garden. Perfect food, comfort. Special attention paid to diets. Fully licensed. Safe bathing. Riding. Tel.: Thanet 61103. Ashley Courtney recommended.

OPENING OCTOBER 1, ELMFIELD PRIVATE
Hotel in beautiful Torbay area. Convalescent and long-stay guests. S.R.N., R.M.N. supervision. 17 guests. Central to Torquay, Teignmouth, Newton Abbot. Peaceful country house, level, delightful views.—The Secretary, Elmfield, Combe-in-Teignhead, Newton Abbot.

THE GRAND HOTEL, TORQUAY, SPECIAL-
izes in the repair of jadeed medics. Free consultations daily with our Surgeon Chef. Tel. 25234.

SANDBANKS HOTEL
Sandbanks A.A.*** R.A.C. Bournemouth
The Hotel on the Golden Sands.
Overlooking Poole Harbour and Bay.
Heated indoor swimming pool. Water skiing. Safe bathing. Tennis. Golfing. Playgrounds. Kidibba. Hostess. Games room. Laundrette. T.V. Lift. Parking 200 cars. Terrace bar. Dinner dances. Relax and enjoy your children. Request Brochure BM. Book for Xmas. Canford Cliffs 77377.

PERSONAL

WANTED. SECOND-HAND LIGHTWEIGHT
Portable Anaesthetic Machine.—Box 596, B.M.J.

COMMERCIAL

ALL MAKES—FULL GUARANTEES
15% Furniture, Sewing Machines, Tape Recorders, Carpets. (Carpet Warehouses OFF main provincial centres—delivery free in U.K.)
12½% off Washers, Friges, Hi-Fi, Typewriters.

EVERYTHING ELECTRICAL

London only—Furs (15%), T.V., Grams, Car Tyres (10%), Scooters (5%).
H.P. also interest-free Credit. Free delivery 10 miles radius London, nominal charge elsewhere. Send S.A.E. for details quoting membership to:

SPECIAL SALES SERVICE,

Room 203, 2nd Floor, Victoria House, Southampton Row, W.C.1. CHA 4038 & 2270. After Sales Service.

A NEW ATLAS IN THE CIBA COLLECTION
of Medical Illustrations is now available—Volume 3, part 2 of the Digestive System, dealing with the lower digestive tract. The first four volumes have been widely acclaimed as unique and invaluable teaching aids. The latest one has several contributors of international fame, including some U.K. authorities on anatomy and rectal surgery. Each is illustrated in full colour by the medical artist Dr. Frank Netter. Literature on request from CIBA Laboratories Limited, Horsham, Sussex.
BRASS AND BRONZE NAMEPLATES NEATLY
engraved, proofs submitted free.—G. Maile, 7A Bayham Street, N.W.1. EUSTon 7252/3.
BRASS, BRONZE, PLASTIC NAMEPLATES.
Send size and lettering for free proof.—Abbey Craftsmen, Abbey Works, 109a Old Street, London E.C.1. CLE 3845.

15% OFF THE CAMERA SPECIALISTS FOR EVERYTHING PHOTOGRAPHIC

15% off Cameras, Projectors.
12½% off retail price of Films.
All makes—Credit Sales and H.P.

20% off Watches and Clocks and Diamond Rings.
Consult us on Cars.

S.A.E. for details, quoting membership.

SPECIALIZED SALES

(Post and 'phone enquiries only)

9 SOUTHAMPTON PLACE, LONDON W.C.1
Telephone: HOLborn 0540.

G.F. ELECTRICAL

RODney 7709

87 Rosemary Road, Peckham, S.E.15

20% Discount Sewing Machines
15% overall Discount for Tape Recorders
12½% overall Discount on other appliances.

●Tape Recorders ●Refrigerators
●Washing Machines ●Spin Dryers, etc.

BRASS, BRONZE, PLASTIC NAMEPLATES.
Rubber Stamps. Estimates free.—Austin Luce and Co., 19 College Road, Harrow, Middlesex. Hatch End 6680.

BRONZE NAMEPLATES WITH CREAM
enamel lettering. Send size and lettering for estimate.—Osborne, 117 Gower Street, London W.C.1
CARPETS. 20% DISCOUNT ON ALL MAKES.
British and Oriental. Fitted our specialty. Quotations sent on request for any make. London and Manchester showrooms. Free delivery. Apply for introduction card.—G.L. Carpet Co., 7 Lens Road, London E.7. GRAngeWood 5185.

COCKADE CARPET COMPANY. 20% DIS-
count Axminster, Wilton, Broadlooms, Indians. All grades and qualities. City showrooms, London, Manchester. Apply for introduction card from Admin. Office, 36 York Road, Ilford, Essex. Ilford 3649. Free delivery.

"COHAR FOR CARPETS" OFFER 20% DIS-
count, all leading makes. Can be seen at showrooms—Aberdeen, Bradford, Birmingham, Manchester, Newcastle, Nottingham, Cardiff, Swansea, Plymouth, Glasgow, Liverpool, London, Lancaster, Leeds, Edinburgh, Dundee, Hadding, Brighton and Bournemouth. Refrigerators and Washing Machines 15%. Furniture 12½%. Power Tools 10%.—Write Cohar Distributors, 47 Oswald Street, Glasgow C.1, or 'phone: Glasgow, CENTral 8325; Birmingham, MIDland 8333; London, CHAncery 2345; Manchester, CENTral 8844.

DAVIS OF PORT STREET, PICCADILLY, MAN-
chester 1, for fine furniture at manufacturers' prices. Walk round our three large showrooms, which are open daily until 6 p.m. (Wednesday and Saturday included). We are stockists of all the latest designs of furniture, carpets, mattresses, divans. 10-year guarantee. Also all domestic electric equipment, etc. Special concession and credit facilities to members of the medical profession. Write to us for whatever you want—we can supply. No other introduction required. Tel.: CEN 0638.

EXPERIENCED TRAVELLERS ALWAYS
carry Entero-Vioform® to counter "travellers' diarrhoea" (iodochlorhydroxyquinoline CIBA).

FRANKLAND'S FAMOUS VITAL PULSE
"Regd" Watches are guaranteed 10 years. 20% cash discount to doctors. Catalogue on request. Monthly terms available.—E. J. Frankland & Co., Ltd., Frankland House, South Godstone, Surrey, or New Bridge Street House, 30/34 New Bridge Street, Ludgate Circus, E.C.4.

SPECIALIZED PRINTING FOR DOCTORS.
High quality, quick delivery. Samples and prices on request.—C. and J. Pemberton Ltd., 205 High Road, London N.15.

25% DISCOUNT ON CARPETS. SEND FOR
introduction card to our London warehouse. Highest discount all makes Refrigerators, Washers, Recorders, Hi-Fi, Radio, Television, Camping Equipment, Typewriters, Photographic, Electrical Goods, Lawn Mowers. Free delivery. Makers' guarantee.—Direct Wholesale Suppliers, 61 Watling Avenue, Edgware, Middlesex. Edgware 1088.

GARDENING**GET GROOM'S PRIZE BULBS FROM LINCOLNSHIRE**

FREE 32-page colour Catalogue—TULIPS, DAFFODILS, HYACINTHS, CROCUS, IRIS, SNOWDROPS, miniature DAFFODILS, ANEMONES, SCILLAS and ACANTHUS. Selected stocks of excellent BULBS and ROSES.

Save by ordering direct from Groom's—largest retail growers in the country. Write NOW for free Catalogue and cultural notes to

GROOM BROS. LTD. (4), Spalding, Lincs.

MOTOR CARS, HIRE, ETC.

NEW AUSTIN CARS. REDUCED HIRE PUR-
chase and insurance rates to members medical profession. Seven, A.40, and A.60 saloons from £135 18s. 8d. down, 36 monthly instalments £13 8s. 11d. Also Morris Minor and Mini-Minor Saloons and Vans, the Riley Elf and Wolseley Hornet. Free brochures on receipt of 3d. stamp.—Austin House, Highfield, Golders Green, London N.W.11 (Speedwell 0011).

CONVALESCENT HOMES**THE RAILWAY CONVALESCENT HOMES**

Exceptionally fine Convalescent Homes in various parts of Great Britain available for railwaymen and women contributors (wives also admitted, and babies up to 9 months old). No charges raised. Further information from:

The Secretary and Administrator,
Speen House, Porter Street,
London W.1.

NURSING HOMES

FAWKHAM MANOR, FAWKHAM, KENT
For diet, rest, convalescence, etc. Secluded country house in extensive grounds, 35 minutes Victoria. Open to all physicians. Special terms for long-stay cases. Tel.: Longfield 2481.

OSBORNE HOUSE, ISLE OF WIGHT

For officers and ex-officers of the Royal Navy, Royal Marines, Army, Royal Air Force, and Indian Army, and officers of the Women's Services. Established or disestablished officers, male and female, of the Home Civil Service, Foreign Service and Colonial Service.

Treatment includes physiotherapy, hydrotherapy baths, fully equipped remedial and occupational therapy departments. Special diets.

For further details apply to the House Governor, KING EDWARD VII Convalescent Home for Officers, OSBORNE HOUSE, East Cowes, Isle of Wight. Tel.: Cowes 251.

ST. GEORGE'S NURSING HOME

61 St. George's Square, London S.W.1
For the treatment of medical emergencies and the neuroses.

Apply Matron, Miss T. Clark, S.R.N. Tel.: TAT 3041/2.

HOMES**BOWDEN HOUSE**

HARROW-ON-THY-HILL, MIDDLESEX
Established in 1911. Tel.: BYRON 1011 and 4772 (Incorporated Association not carried on for profit)

A private clinic for the treatment of patients suffering from early nervous disorders, alcoholism, and drug addiction. The clinic is situated in six acres of grounds within half an hour of Central London, and can accommodate 25 in-patients and an additional number of day patients. It is staffed by a resident medical officer and fully trained State Registered Nurses. Specialist services are fully available when required. Apply Medical Director.

HITCHAM PLACE, BURNHAM, BUCKS

(Late Fenstanton, Christchurch Road, S.W.)
A Private Home for the treatment of LADIES with mental and nervous disorders. Psychotherapy, Physiotherapy, etc. A large country mansion with 20 acres in Green Belt. Apply to Dr. Madeline R. Lockwood, Resident Physician Superintendent. Tel.: Burnham 624. Station: Taplow.

HOLYROOD, SOUTH LEIGH, WITNEY

Oxon (Witney 325)
Anglican Medical Centre for nervous illness. Psychotherapy, studio for painting and modelling, dance movement. Chapel and Chaplain available. Non-institutional family life in country near Oxford. Apply Medical Director, Joan E. Mackworth, M.B., Ch.B., D.P.M.

ST. ANDREW'S HOSPITAL FOR NERVOUS AND MENTAL DISORDERS NORTHAMPTON

President: The Earl Spencer.

Medical Superintendent: D. J. O'Connell, M.D., D.P.M.

This private hospital receives patients, both male and female, suffering from nervous and mental disorders, including alcoholism and senile illnesses. The fees range from fourteen guineas per week. Private rooms with special nurses can be provided either in the hospital or in one of the villas in the grounds. The hospital is situated in 130 acres of pleasant grounds, which provide all recreational facilities. These include a nine-hole golf course, sports ground, tennis courts, etc.

WANTAGE HOUSE

This is a separate reception unit to which patients may be admitted. It is equipped for the complete investigation of nervous and mental disorders by the most modern methods. All forms of treatment are available. It contains laboratories for biochemical, bacteriological and pathological research.

MOULTON PARK

Some two miles from the main hospital is the farm of approximately 600 acres. Occupational therapy is a feature of this branch, and patients are given every facility for occupying themselves in farming, gardening, fruit growing, etc.

BRYN-Y-NEUADD HALL

The seaside home of the hospital is beautifully situated in a park of 330 acres in Llanfairfechan, amidst the finest scenery in North Wales. On the north-west side of the estate a mile of sea coast forms the boundary. Patients may visit this home for a short seaside change or for longer periods. The hospital has its own private bathing house on the seashore.

For terms and further particulars apply to the Medical Superintendent (Telephone No. 34354, Northampton), who can be seen in London by appointment.

CLASSIFIED ADVERTISEMENT

RATES

APPOINTMENTS IN GENERAL PRACTICE

Practices; Partnerships; Assistantships; Locums and other situations; Dispensers or Secretaries. **Members' rate:** minimum charge 18s. for eighteen words. Additional words at the rate of 6s. for each six or less. **Non-Members' rate:** minimum charge 22s. 6d. for eighteen words. Additional words at the rate of 7s. 6d. for each six or less. Box Number extra.

PUBLIC APPOINTMENTS

Hospitals; Public Health; the Services; Commercial; Industrial; University and Research and other medical situations; Educational and Lectures; Scholarships; Practices (Executive Councils); Non-Medical Posts and Homes. Minimum charge 36s. for four lines (display rules count as lines) and 9s. for each additional line. Box Number extra.

DOCTORS' PERSONAL ADVERTISEMENTS

Minimum charge 21s. for fourteen words. Additional words at the rate of 7s. for each seven or less. Box Number extra.

GENERAL AND COMMERCIAL

Notices; Meetings; Accommodation; Consulting Rooms; Houses and Property; Cruises and Tours; Hotels; Nursing, Medical, and Secretarial Agencies; Commercial. Minimum charge 42s. for twenty-one words. Additional words at the rate of 14s. for each seven or less. Box Number extra.

BOX NUMBERS. The Box Number address forms part of the advertisement and counts as seven words. An additional charge of 1s. is made to cover the box fee and postage of replies.

SEMI-DISPLAYED ADVERTISEMENTS are charged at the rate of £8 per single column inch and pro rata.

INSTRUCTIONS TO ADVERTISERS

Please write advertisements and name and address clearly in BLOCK CAPITALS and send to the Classified Advertisement Manager, *British Medical Journal*, B.M.A. House, Tavistock Square, London W.C.1. Telephone: Euston 4499. Telegrams: Britmedads, Westcent, London. To cut down book-keeping entries and to avoid delay, please ENCLOSE PAYMENT with advertisement.

All advertisements, subject to approval, will appear in the forthcoming issue provided they reach this office not later than 1 p.m. on the MONDAY before the date of issue.

Cancellation of advertisements cannot be accepted if received after 2 p.m. on the Monday before the date of issue (issues affected by public holidays excepted).

Every effort is made to ensure the accuracy of advertisements appearing in the Journal. No recommendation is implied by acceptance, and the Editor of the *British Medical Journal* reserves the right to refuse or interrupt the insertion of any advertisement.

REPLIES TO BOX NUMBERS. The names and addresses of advertisers under box numbers are held by us in strict confidence and cannot be disclosed. Each Box No. should be addressed separately. Two or more replies can be enclosed in one envelope, addressed to the Classified Advertisement Department. The replies will be forwarded to the advertisers in plain envelopes.

DOCTORS ABROAD. Copies of vacancies advertised in the "Journal" can be sent by AIR MAIL. The minimum cost is 3s. per week, which covers up to three separate headings; additional headings 1s. each.

INDEX TO ADVERTISERS

PUBLISHERS

Page

| | |
|-------------------------------|----|
| Baillière, Tindall & Cox | 6 |
| Backwell Medical Publications | 6 |
| Butterworths | 5 |
| J. & A. Churchill | 8 |
| W. & G. Foyle | 30 |
| Grune & Stratton | 8 |
| Wm. Heinemann Medical Books | 6 |
| Henry Kimpton | 6 |
| H. K. Lewis & Co. | 4 |
| E. & S. Livingstone | 13 |
| Oxford University Press | 7 |
| Pitman Medical Publishing Co. | 4 |
| W. B. Saunders Co. | 13 |
| Wrights of Bristol | 8 |

PHARMACEUTICALS

| | |
|-------------------------------|-----------------------|
| Beecham Research Laboratories | Colour (front) |
| Boehringer Ingelheim | 27 |
| Boots Pure Drug Co. | 23 |
| Brown & Polson | 29 |
| Burroughs Wellcome & Co. | 18 |
| Geigy Pharmaceutical Co. | Colour (front), 2 pp. |
| Genatosan | 10 |
| Glaxo Laboratories | 12 and 14 |
| Harvey Pharmaceuticals | 16 |
| Hoechst Pharmaceuticals | 28 and 31 |
| Imperial Chemical Industries | 24 |
| Eli Lilly & Co. | 15 and 20 |
| Lucozade | Inside Front Cover |
| May & Baker | 21 |
| Merck Sharp & Dohme | 26 |
| Reckitt & Sons | 25 |
| Riker Laboratories | 1 |
| Sandoz Products | 3 |
| G. D. Searle & Co. | Outside Back Cover |
| Smith Kline & French | Colour (front) |
| E. R. Squibb | 22 |
| Vitamins | 17 |
| John Wyeth & Bro. | 19 |

MISCELLANEOUS

| | |
|--|-------------------|
| British Medical Finance | 30 |
| Clarks Shoes | 2 |
| Distillers Co. | 9 |
| Medical Defence Union | Inside Back Cover |
| Medical & Dental Defence Union of Scotland | 8 |
| W. Miller & Sons | 30 |
| The Wrigley Co. | 30 |



THE MEDICAL DEFENCE UNION is proud to welcome its 50,000th member who joined on 11th August, 1962. The oldest organization of its kind in the world and still by far the largest, THE MEDICAL DEFENCE UNION will continue to serve, support and protect its medical and dental members at home and abroad.

50,000 MEMBERS CAN'T BE WRONG!

THE MEDICAL DEFENCE UNION

Medical Secretary
Philip H. Addison M.R.C.S., L.R.C.P.

Tavistock House South,
Tavistock Square,
London, W.C.1.

Dental Secretary
A. H. R. Rowe, B.D.S., F.D.S.

Telephone: EUSton 4244/7

Telegrams: Damocles, Westcent

'Of all the array of procedures available for the treatment of peptic ulceration mention must be made of the eminence of propantheline bromide'.*

reduces gastric secretion **significantly**

relieves pain **rapidly**

Pro-Banthine

standard anticholinergic in peptic ulcer therapy

AVAILABLE in 15 mg. tablets of propantheline bromide in packs of 100 and 1000.

Also available: Pro-Banthine with Dartalan; Pro-Banthine with Phenobarbitone, B. P.

BASIC N.H.S. COST 23s.2d. and 217s.10d. respectively.

**Brit. J. clin. Pract.* 11, 452 (1957)

calms hypermotility **quickly**

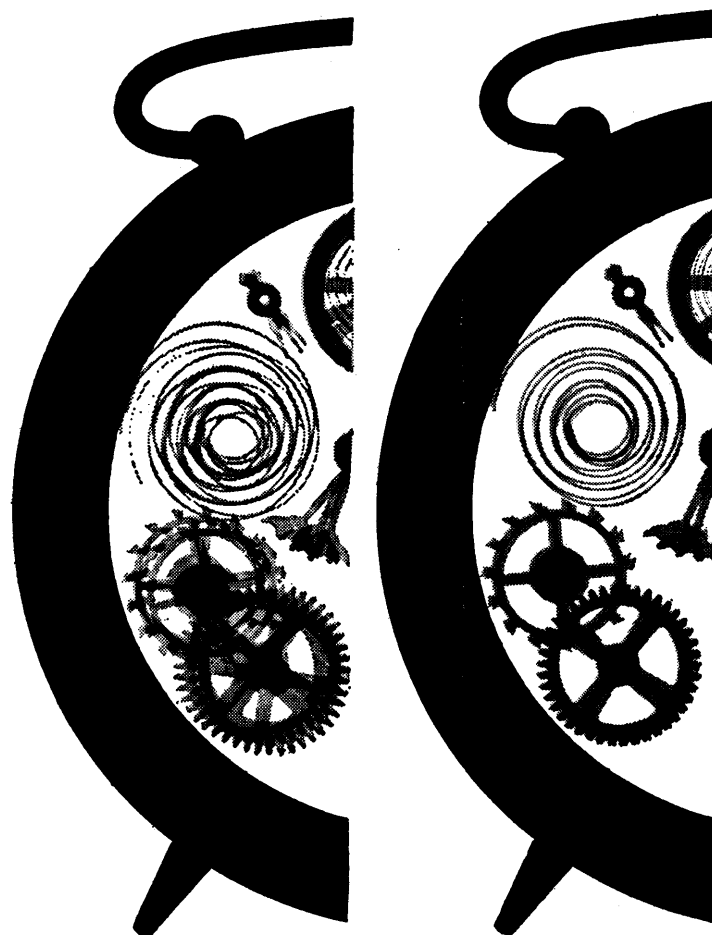

G. D. Searle & Co. Ltd.

High Wycombe, Bucks