

# IN THE TREATMENT OF CHRONIC BRONCHITIS **PENBRITIN**

## THE BROAD SPECTRUM PENICILLIN

\* more active than either the tetracyclines or chloramphenicol against a wide range of Gram-positive and Gram-negative organisms including *H. influenzae* and *D. pneumoniae*.

*Dosage in chronic bronchitis 1 capsule containing 250 mg. Penbritin 6-hourly. For prophylaxis 1 capsule twice daily.*

**PENBRITIN**  
REGD.  
AMPICILLIN

**Is a product of British research at**  
BEECHAM RESEARCH LABORATORIES LIMITED · Brentford · England · ISLeworth 4111



P.3b

# LAEVORAL

## in general practice

Over the past 10 years clinical and metabolic studies have established that Laevulose (fructose) occupies a special place among the various sugars available for carbohydrate therapy. Laevoral is a 65% concentration of Laevulose for oral administration and provides the following clinical advantages over other forms of carbohydrate therapy.

### FASTER LIVER GLYCOGEN REPLENISHMENT

### GREATER ENERGY PRODUCTION

### ENHANCED PROTEIN-SPARING

### METABOLIZED INDEPENDENTLY OF INSULIN

Significant advantages are shown in the treatment of the debilitated patient, the chronic sick and all conditions of metabolic stress encountered in general practice where carbohydrate therapy is indicated.

### DOSAGE

1-3 tablespoonfuls daily or as prescribed. Laevoral may be taken with fruit juice or with the usual beverages.

### PACKS

10 fl. oz. Basic N.H.S. Cost 11/6 + P.T.

Also available for intravenous use —

### Laevosan Ampoules.

5 amp. 10 ml. 20% Basic N.H.S. Cost 5/9 exempt P.T.

5 amp. 10 ml. 40% Basic N.H.S. Cost 7/- exempt P.T.

1 vial 50 ml. 40% Basic N.H.S. Cost 5/9 exempt P.T.

1 vial 40 ml. 62% Basic N.H.S. Cost 7/6 exempt P.T.

## CALMIC

CALMIC LIMITED CREWE CHESHIRE

Tel: Crewe 3251 (7 lines)

LONDON: 2 Mansfield Street W.1.

# Jectofer® the foremost intramuscular haematinic for anaemia in pregnancy

## No permanent stain

Jectofer does not cause permanent skin staining, inflammatory swelling, prolonged pain, or tenderness at the injection site.<sup>1</sup> Even discoloration caused by an accidental subcutaneous injection disappears in 1-2 weeks. The injections are simple; given deeply into the gluteal muscle, there is no need for a test dose, and no need for a slow injection technique.

## Rapid, dependable response

Jectofer overcomes the inherent difficulties of oral iron therapy. The desired effect is not jeopardized by either impaired absorption or neglect of the patient in taking the tablets. Jectofer is rapidly absorbed from the injection site (by the blood as well as by the lymph) and is readily utilised by the bone marrow.<sup>2,4,5</sup> The therapeutic response is achieved within a short time, as shown by raised Hb and serum levels and restored body iron stores.

## Absence of allergic reactions and carcinogenicity

No allergic reactions of any import have been reported from the use of Jectofer alone<sup>1</sup> and no evidence of carcinogenicity has been found.<sup>1,3,6</sup>

Iron-deficiency anaemia particularly in iron-deficiency of pregnancy. Intolerance or impaired absorption of oral iron. Substitute or supplement for blood transfusions.

Due to exceedingly rapid uptake of iron-sorbitol, it is recommended that oral iron medication is discontinued to prevent the possibility of temporary overloading.

Jectofer is a low-molecular weight iron-sorbitol-citrate compound in a dextrin-stabilized, aqueous, sterile solution. 2 ml. ampoules containing 100 mg. iron, in boxes of 5, 10 and 50 ampoules.

Jectofer is now classified under Category N of the Report of the Standing Committee on the Classification of Proprietary Preparations, January 1959. (Category N denotes drugs of proved and accepted value which are not yet classified as Standard).

<sup>1</sup> 'Clinical Investigations on a New Intramuscular Haematinic.' *Brit. med. J.*, ii: 275, (1961)

<sup>2</sup> 'Metabolism of <sup>59</sup>Fe-Sorbitol Complex in Man' *Brit. med. J.*, i:1796, (1962)

<sup>3</sup> 'Sarcoma Induction by Iron-carbohydrate Complexes' *Brit. med. J.*, i:1800, (1962)

<sup>4</sup> *J. Pharm. (Lond.)*, 13: 641, (1961)

<sup>5</sup> *J. Pharm. (Lond.)*, 13: 850, (1961)

<sup>6</sup> 'The Carcinogenic Action of Complex Iron Preparations' *Brit. J. Cancer*, 15: 838, (1961)

® Registered Trade Mark

**ASTRA**   
**HEWLETT LTD**  
Watford Herts

AP 206

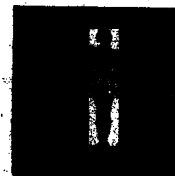

# Life's turning point



## 'MEPILIN' promotes confidence and well-being during the climacteric

"... a mixture of the male and female hormones was more efficacious than oestrogen alone" — Brit. med. J., 1953 (July 25), 2,214.

The association of methyltestosterone and ethinylœstradiol in Mepilin produces a more complete response in the treatment of menopausal disorders than can be obtained by the use of oestrogens alone. Confidence and well-being are restored.

## 'MEPILIN' TRADE MARK ELIXIR AND TABLETS

Each teaspoonful (3.55 ml.) of Mepilin Elixir and each Mepilin tablet contains ethinylœstradiol 0.01 mg. and methyltestosterone 3 mg.

Dosage : Menopause and geriatric conditions : average cases — 3 tablets or 3 teaspoonfuls of elixir daily.

### BASIC N.H.S. PRICES :

Tablets, bottle of 25 at 4/- and 100 at 12/-.  
Elixir, bottle of 4 fl. oz. at 6/- and 500 ml. at 20/6



THE BRITISH DRUG HOUSES LTD. LONDON N.1



Keep your  
peptic ulcer  
patient at  
work  
with

**NACTON**<sup>REGD.</sup>

**NACTON**

halves gastric acid secretion:  
lessens gastric spasm without  
side-effects in therapeutic doses

During a 3-year follow-up trial\* with Nacton when the patients' food was entirely of their own choosing:

- Antacids were found unnecessary
- Duodenal deformity was reduced in 42% of the patients
- Average loss of time from work was reduced from 4 weeks to only half a day per year

\**Brit. Med. J.* (1961) i, 1575



NACTON (Poldine methylnethosulphate) is a product of British research at

**BEECHAM RESEARCH LABORATORIES LIMITED**

Brentford, England Telephone: ISLeworth 4111

Almost every week fresh evidence is received of Alphosyl's success in even those cases of Psoriasis which have defied all other treatment of years.

The most recent controlled study showed that in 55 cases out of 62—89% of the group—psoriatic lesions were cleared by 75% to 100% and nearly half of them were completely cleared after use of Alphosyl.

In Alphosyl allantoin and a specially refined coal tar extract are presented together for the first time. This combination not only causes a rapid clearance

of the condition but positively stimulates the healing process. Alphosyl is particularly safe. The fact that potentially hazardous measures—arsenicals, mercury, corticosteroids, x-rays—need not be used, further commends the medication. It can be confidently employed for scalp to toe psoriasis in even the most tender parts of the body. It is non-greasy and non-staining; it vanishes on application and thus is acceptable cosmetically especially for use on the scalp, face, hands or any parts of the body which may be exposed.

## Even obstinate cases of Psoriasis yield to Alphosyl—75% to 100% clearance overall

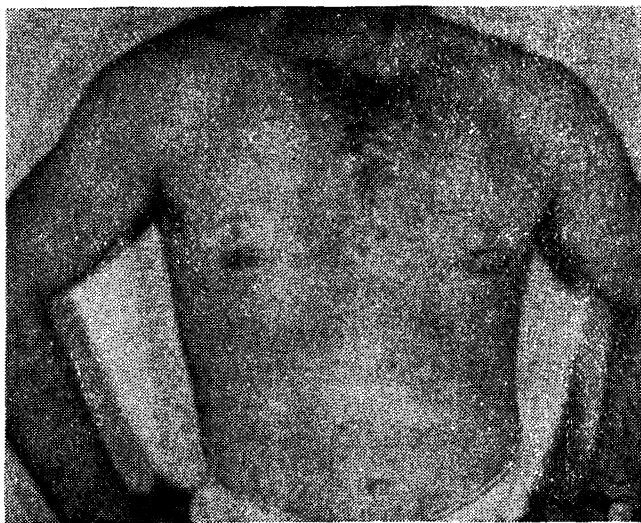
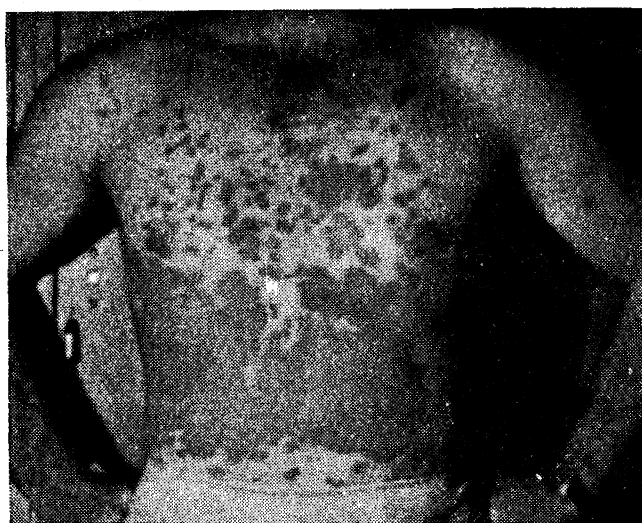

Completely cleared in 6 months: Adult male, Alphosyl therapy initiated 7th June. Marked improvement by 4th August, progressing until skin cleared of all lesions by 6th December.

# Psoriasis Rx Alphosyl



### Formula:

special coal tar extract 5% and allantoin 2% in a smooth non-greasy lotion base.

## Alphosyl Lotion

STAFFORD—MILLER LIMITED, Manufacturing Chemists, Hatfield, Herts. By arrangement with Reed & Carnrick, Kenilworth, New Jersey, U.S.A. (est. 1860)

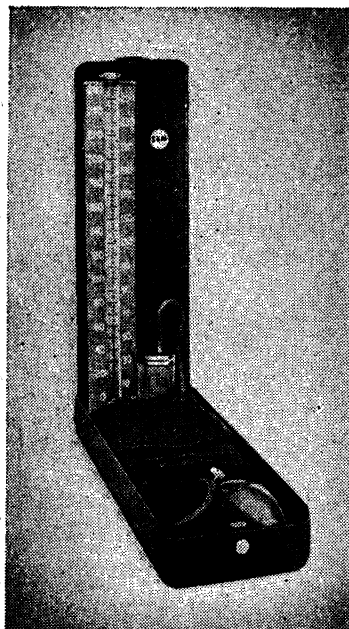

**accuracy  
with  
versatility**

#### MERCURIAL

260 and 300 mm Hg.  
Complete B.S. Specifications.  
Easily readable. Recessed  
glass tube. Reinforced alumin-  
ium case in olive-green.

★  
2 Further new types Nos.  
3605 and 3604 supplied in  
superior walnut finished  
cases. For Hospital and G.P.  
use both with 300 mm Hg  
scale. Also surgery and  
ward models available.

## SPHYGMOMANOMETERS



#### 5-YEAR WARRANTY ANEROID

Accurate and durable,  
self-checking indication,  
packs into pocket size  
olive-green leather case.

**Short & Mason**

## STETHOSCOPE

A revolutionary, new, practi-  
cal stethoscope, designed to  
enable the physician to ob-  
tain superior and excellent  
auscultation.

This new Tycos Stethoscope  
with 3 chest-pieces accu-  
rately detects the faintest  
sounds and murmurs on  
high and low frequencies.

Enquire at any surgical instrument  
suppliers or write for literature  
quoting BM/932.



**SHORT & MASON LTD**

ANEROID WORKS, 283 WOOD ST., WALTHAMSTOW  
LONDON, E.17 Tel.: COPpermill 2203/4



Let  
the  
Guardian  
give  
your  
family  
security

Our Family Security Policy is a boon to the younger doctor with a family who cannot yet afford large premiums, but who refuses to leave the future to chance and perhaps deprive his wife and children of the security they need. For a monthly premium of only £2.3.10d., a father aged 30 next birthday can provide a capital sum of £1,000 for his dependents when he dies PLUS a tax-free annual income of £500 for the balance of a period of 20 years from the date of the policy, should he die within that period. (After 20 years, the premium would fall to £1.5.9d.) Please write for a copy of our Family Security prospectus.

# GUARDIAN ASSURANCE

GUARDIAN ASSURANCE COMPANY LIMITED  
68 King William Street, London, E.C.4. Tel: Mincing Lane 2555

DTV



still a major advance

# Enavid

for disorders of menstruation and pregnancy

ENAVID was presented four years ago as a major advance in the treatment of disorders of menstruation and pregnancy. Today ENAVID remains the potent but safe progestational agent of choice in the management of a wide range of gynaecological problems:

- Abnormal uterine bleeding of functional origin
- Spasmodic dysmenorrhoea ■ Premenstrual tension ■ Endometriosis
- Disorders of menstruation ■ Recurrent and threatened abortion
- Idiopathic infertility ■ Infertility due to inadequate luteal phase

#### Availability

ENAVID is available as 5 mg. (pink) and 10 mg. (coral) tablets in bottles of 10, 20, 50 and 250 tablets. Each 10 mg. tablet of ENAVID contains 9.85 mg. norethynodrel and 0.15 mg. ethinyloestradiol 3-methyl ether.

The 5 mg. ENAVID tablets contain norethynodrel and ethinyloestradiol 3-methyl ether in the same proportions as the 10 mg. tablets.

#### Basic NHS cost

5 mg. tablets, 11/4d., 25/8d., and 118/4d.  
10 mg. tablets, 22/8d., 51/4d., and 236/8d.

G D Searle & Co Ltd High Wycombe

# A Helpful Synopsis . . .

*for prescribing Elastic Hosiery under N.H.S.*

## For VARICES

... OPTIMUM SUPPORT FOR ALL AVERAGE CASES

N.H.S. - ELASTIC YARN

### THIGH STOCKINGS

Virtually invisible, worn under the usual hose. Seamless throughout. Soft-Grip at top and foot, avoids constriction. Prescribed mainly for women.

SPECIFY: Thigh Stockings, Elastic Yarn, Soft-Grip.

### BELOW KNEE STOCKINGS

Non-slip. Stay up without suspenders. Virtually invisible under usual hose. Seamless. No constriction, ridges or creases. Generally preferred for men.

SPECIFY: Below Knee Stockings, Elastic Yarn, Superlastik.

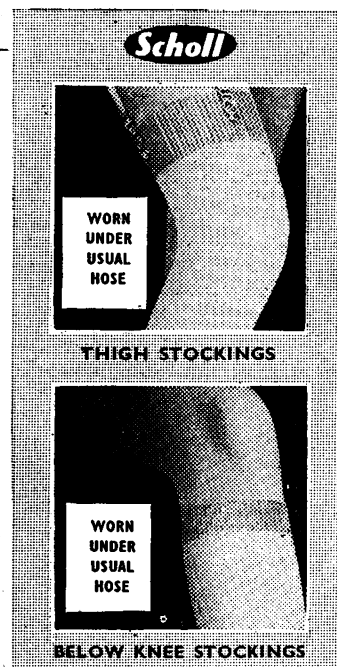

## For EARLY VARICES

AND FOR PROPHYLAXIS IN PREGNANCY

N.H.S. - LIGHTWEIGHT NYLON ELASTIC YARN

Full-footed, closed-toe style thigh stockings for women. Provides support that is adequate in milder cases of varices, and in pregnancy. Worn without over-hose.

SPECIFY: Thigh Stockings, Nylastik.

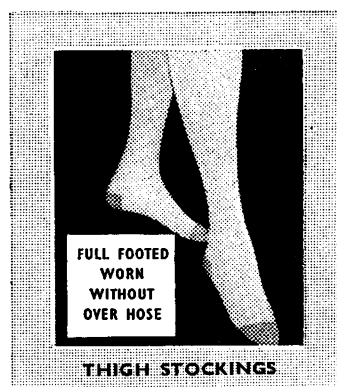

¶ Frequent laundering and slow drying, away from fires, considerably lengthens the life of all elastic hosiery. Economy is promoted when patients have a second pair to permit correct laundering.

**The *Scholl* name on the prescription ensures support and comfort to meet each patient's need**





# BROCILLIN<sup>REGD</sup>

POTASSIUM PROPICILLIN

250 mg. 4-6 hourly.

## FOR TONSILLITIS



BROCILLIN Tablets and Syrup are products of British research at  
**BEECHAM RESEARCH LABORATORIES LIMITED**  
Brentford, England. Telephone: ISLeworth 4111

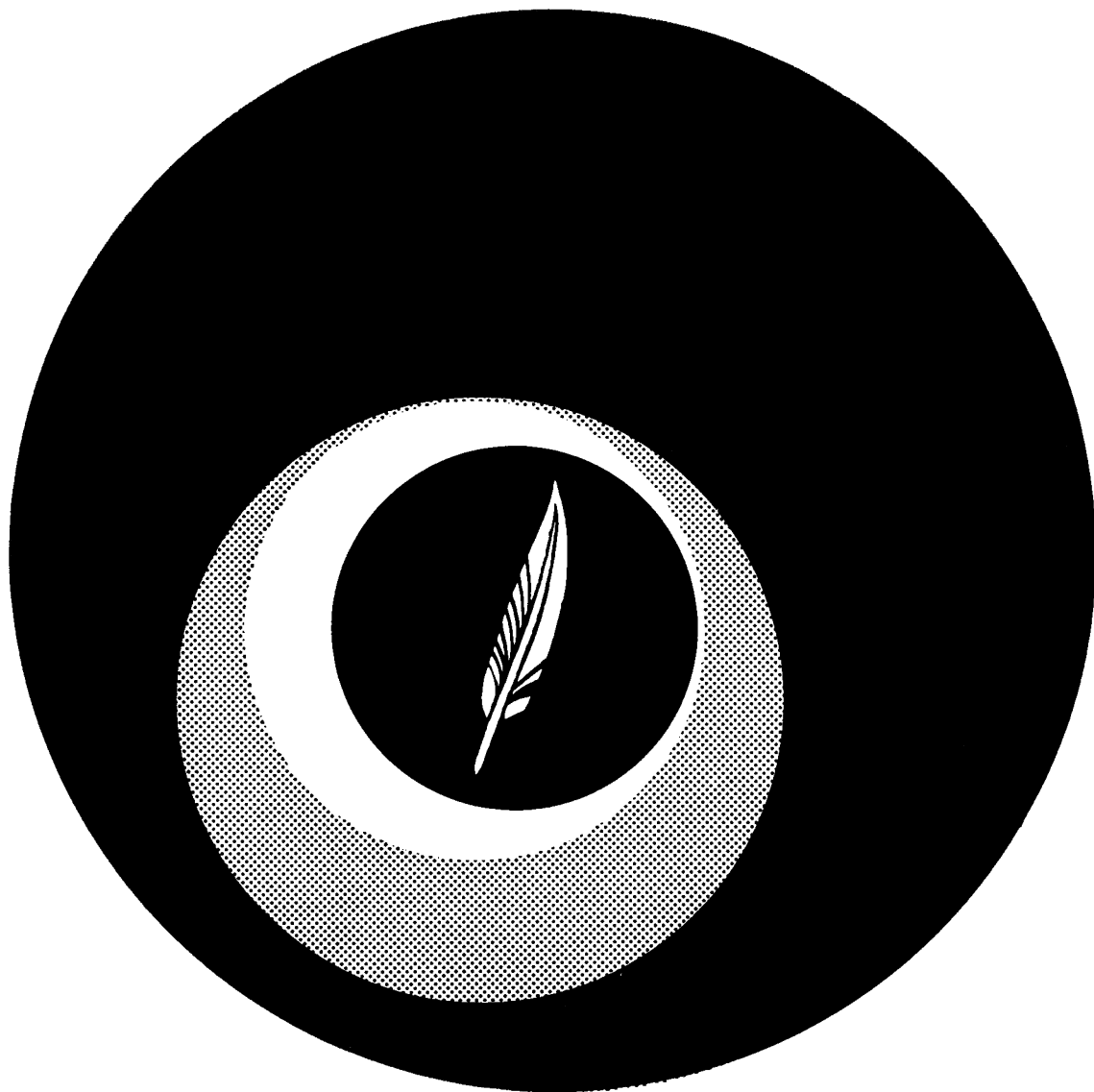

# ALDOMET<sup>Regd</sup>

METHYLDOPA

**a new and completely different antihypertensive agent with significant advantages**

**ALDOMET is indicated in all degrees of hypertension and has significant advantages both for the physician and the patient.**

ALDOMET reduces both standing *and lying* blood pressure.

Diurnal blood pressure variations rarely occur. By adjustment of dosage, morning hypotension can be prevented without sacrificing control of afternoon blood pressure.

Exertional hypotension rarely occurs.

When an effective dosage is attained, ALDOMET produces a smooth, maximal effect in most patients in 12 to 24 hours.

Dosage is simple, flexible and easily established.

The duration of action is short and hypertensive rebound does not occur on stopping treatment.

There is a general lack of severe side effects.

**ALDOMET is a first choice for the treatment of all cases of essential hypertension.**



*ALDOMET is an original discovery of the Merck Sharp & Dohme Research Laboratories and is made in England by*  
**MERCK SHARP & DOHME LIMITED, HODDESDON, HERTS**

ALDOMET is available as yellow, film-coated tablets containing 250 mg. methyldopa. Detailed information on dosage, administration, indications, precautions and bibliography is available on request.

See also *Lancet*: 10th Feb., p 300; 14th Apr., pp 759, 763;  
*Brit. med. J.*: 2nd Jun., p 1549; 16th Jun., p 1676; 21st Jul., p 156 (1962)



**undisturbed night**

**unperturbed day**

Welldorm helps old people to sleep without leaving them confused or drowsy next day. It can safely be prescribed for the enfeebled without risk of habituation or misuse. Whether as hypnotic or sedative or both, Welldorm is safe all round the clock, all the year round.

# **WELLDORM IS SAFE**

TRADE MARK

**for hypnosis and sedation**

Welldorm (dichloralphenazone) is a safe, non-barbiturate sedative and hypnotic. It is non-cumulative and does not build up dependence. Side-effects are rare and trivial.

*Tablets of 10 grains (Paediatric, 2½ grains)    Elixir — 2½ grains per teaspoonful*



**SMITH & NEPHEW Pharmaceuticals LIMITED** WELWYN GARDEN CITY • HERTFORDSHIRE • ENGLAND



# Capsule in space

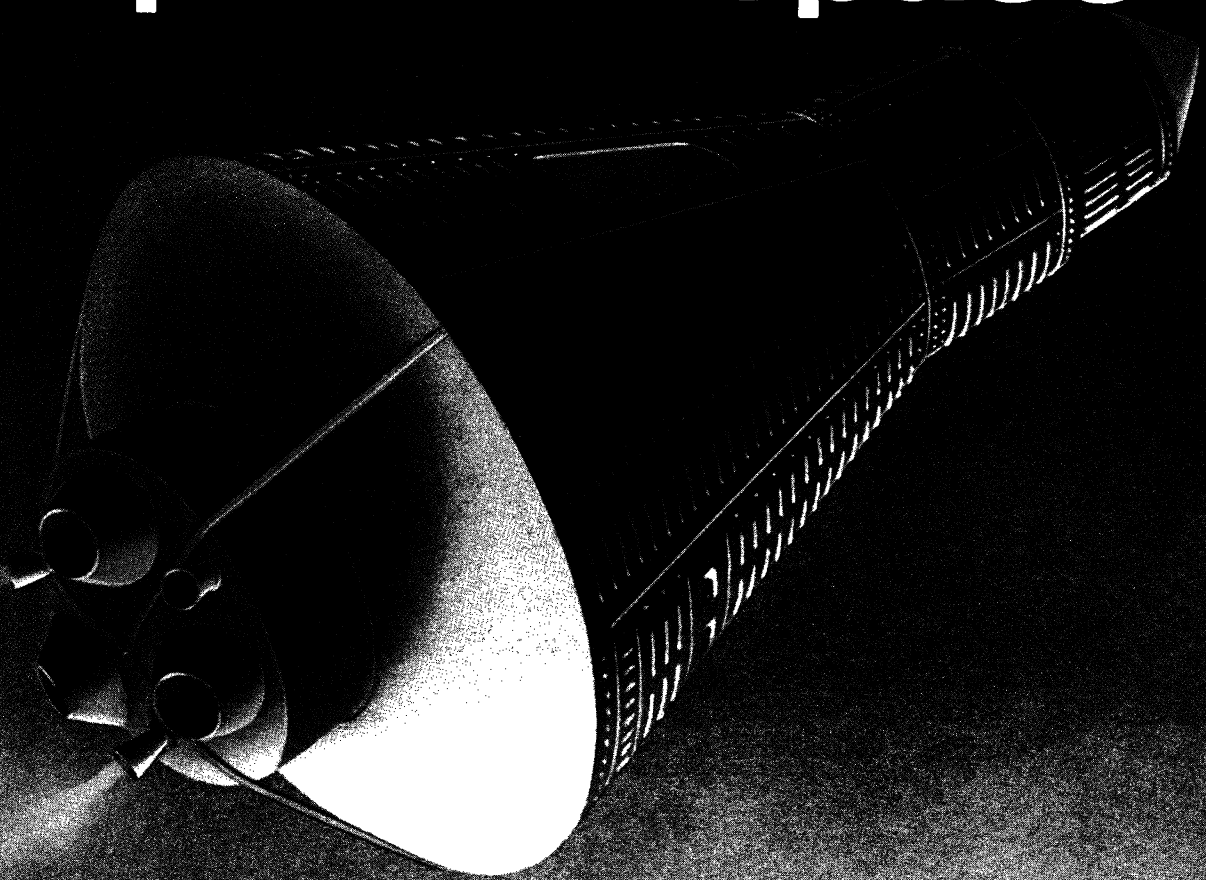

but **Nidoxital** is the capsule to  
control nausea and vomiting of  
pregnancy in the shortest  
space of time!

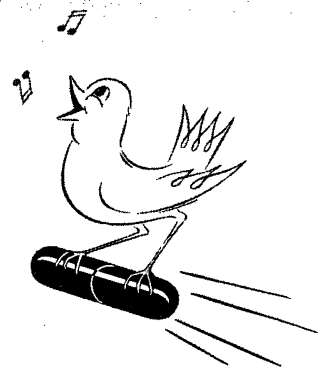

Active ingredients: Pyridoxine Hydrochloride 50 mgm. Nicotinamide 25 mgm. Benzocaine 100 mgm. Pentobarbital Sodium 15 mgm.

# SAVE TIME AND MONEY



## You just dispose of the Steriseal syringe after use

**T**HIS is the Sterile Disposable Hypodermic Syringe made by Shrimpton Steriseal Limited, Washford Mills, Redditch, Worcestershire, from 'Diakon' I.C.I. acrylic polymer. The Steriseal syringe contributes towards safety and time saving in the modern hospital.

The syringe is sterilised after assembly and sealed in an airtight pack until used. It is intended to be used once only, then destroyed, to avoid any possibility of cross-infection. No time or money is wasted on re-sterilizing.

'Diakon' is a material that can be moulded at low cost and high speed to tight dimensional tolerances. For this reason, light, accurately-formed and highly transparent syringes like the 'Steriseal' can now be made at a price that makes single-use an economic proposition.

### 'DIAKON' POLYMER

*'Diakon' is the registered trade mark for the acrylic polymer manufactured by I.C.I.*

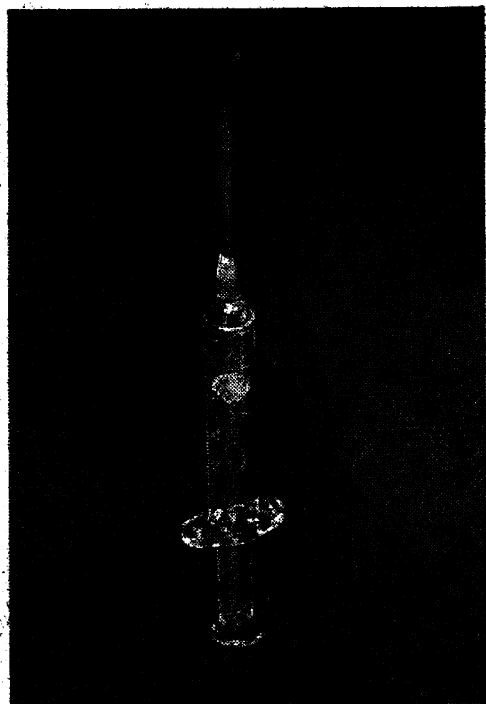

IMPERIAL CHEMICAL INDUSTRIES LIMITED • LONDON • S.W.1

DN15

B



- the single-dose-a-day sulphonamide in urinary and respiratory infections
  - low *single* daily dose—rapid absorption—slow excretion achieves high therapeutic blood levels
  - slow inactivation—low acetylation rate
  - crystalluria no problem
  - side effects minimal at recommended dosage
- For details of dosage see literature  
Midicel\* Suspension (5 ml.  $\equiv$  250 mg. sulphamethoxypyridazine)—bottles of 60 ml.  
Midicel\* Tablets (500 mg. sulphamethoxypyridazine)—containers of 12, 100 and 250

## MIDICEL

puts  
'sulpha'  
therapy  
back  
on  
the  
map



PARKE-DAVIS



## A question of economics...

Since late 1955, in England and Wales, there has been a steady reduction in the resident mental hospital population in spite of a steadily increasing admission and readmission rate.\*

Chlorpromazine, the pioneer phenothiazine derivative to be used in psychiatry was introduced in 1954, and has played an important part in reducing the number of chronic patients and the length of stay of new admissions. Thus the overall cost of treatment of mental illness has been considerably reduced.

\* "Trends in the Mental Hospital Population and their Effect on Planning." *Lancet*, I, 710, 1961.

**'Largactil'**  
trade mark brand  
CHLORPROMAZINE HYDROCHLORIDE

THE PRODUCT THAT **pays for itself**



Manufactured by

**MAY & BAKER LTD**

DISTRIBUTORS: PHARMACEUTICAL SPECIALITIES (MAY & BAKER) LTD · DAGENHAM

An **M&B** brand Medical Product



for the  
great mass of  
patients with  
**ACUTE OTITIS  
MEDIA**

# CRYSTAPEN

INJECTION · TABLETS · SYRUP

There is no swifter, more effective or more economical treatment for the majority of patients with acute otitis media than Crystapen (soluble penicillin G). Preferably it is given by injection, at least to commence treatment, or if one of the oral preparations is used large initial doses are recommended.



Crystapen is a Glaxo trade mark

GLAXO LABORATORIES LIMITED



## Two feet away from school and play

Clinical experience has shown that children suffering from respiratory tract infections may be treated effectively with 'Bimez', one-dose-a-day.

'Bimez' provides safe and reliable sulphonamide therapy for patients of all ages. Because 'Bimez' contains three parts by weight of 'Sulphamezathine' (Sulphadimidine B.P.), it is less extensively bound to protein than other long-acting sulphonamides.

**Indications for 'Bimez'** • Upper respiratory tract infections • Tonsillitis, pneumonia • Urinary tract infections • Diarrhoeic conditions. Available, as: '**Bimez**' Tablets 0.5 gramme (each tablet contains 'Sulphamezathine' 0.375 gramme, and sulphadimethoxypyrimidine 0.125 gramme.) Basic N.H.S. cost of 12 tablets - 3s. 8d. '**Bimez**' Oral Suspension (each teaspoonful (3.5 ml.) is equivalent to one tablet). Bottles of 30 ml. Basic N.H.S. cost - 4s. 0d.

# BIMEZ

TRADE MARK

SAFE • SURE • SIMPLE

IMPERIAL CHEMICAL INDUSTRIES LIMITED PHARMACEUTICALS DIVISION WILMSLOW CHESHIRE

Ph 246



# Serenity at the menopause

Mixogen restores a real sense  
of mental and physical well-being.  
This proven hormone combination quickly  
and safely relieves hot flushes and other  
symptoms without risk of withdrawal bleeding.  
Depression and emotional tension disappear  
without recourse to sedatives.

DOSAGE

1 to 2 tablets daily, omitting  
treatment every fourth week.

FORMS AND PACKS

Each Mixogen tablet contains:  
Ethinylloestradiol B.P. 0.0044 mg.  
Methyltestosterone B.P. 3.6 mg.  
Tubes of 25. Bottles of 100.

## Mixogen

PIONEERS OF



HORMONE THERAPY

Samples and literature on request  
ORGANON LABORATORIES LTD.,  
Brettenham House, Lancaster Place, London, W.C.2.

NOW...  
for increased pain—  
**INCREASED ANALGESIA**  
with

# 'DOLOXENE COMPOUND-65'

Trade Mark

DEXTROPROPOXYPHENE &amp; ACETYSALICYLIC ACID COMPOUND

Brand

Analgesia is increased when you prescribe 'DOLOXENE COMPOUND-65' because it contains twice the amount of 'DOLOXENE' as does regular 'DOLOXENE COMPOUND'. It combines 65 mg. 'DOLOXENE' with phenacetin, acetylsalicylic acid and caffeine to give pronounced analgesia, particularly in inflammation and pain associated with recurrent or chronic illness. Side effects are minimal.

'DOLOXENE', chemically unique among analgesics, elevates the pain threshold by depressing the sensory area of the brain. In extensive trials by over a hundred investigators in more than 6,300 patients, 89.8% experienced relief of pain after receiving 'Doloxene' alone or in combination.



## INDICATIONS:

Acute, chronic or recurrent pain of:  
Rheumatism · Arthritis · Dysmenorrhoea  
Malignancy · Trauma · Neuritis · Migraine  
also in dental pain, post-operative pain  
and muscular pain.

## PRESENTATION:

'Pulvules' 'DOLOXENE COMPOUND-65'  
(65 mg. 'Doloxene')

also,  
'Pulvules'  
'Doloxene Compound' (32 mg. 'Doloxene')  
'Pulvules' 'DOLOXENE' ..... 65 mg.  
'Pulvules' 'Doloxene' ..... 32 mg.





**'LIBRIUM'**

proven  
therapy for  
anxiety and tension



**ergotamine alone is not enough**

To combat an incipient attack of migraine, oral ergotamine alone is inadequate. It needs the potentiating effect of caffeine. **Above all, it needs a rapidly acting anti-emetic to counter its main defect as well as the vomiting resulting from migraine itself.**

'Migril' contains every one of the necessary ingredients—ergotamine tartrate, caffeine, and the proven anti-emetic cyclizine hydrochloride. 'Migril', the ever-present companion of thousands of migraine sufferers, is their reliable insurance against an attack.

**'MIGRIL'** brand  
ERGOTAMINE COMPOUND  
**masters migraine**



**BURROUGHS WELLCOME & CO. LONDON**  
(The Wellcome Foundation Ltd.)

# ALUDROX

# SA

*lets your peptic patients rest and recover*

---

\* *It rests the ulcer*

---

\* *It rests the gut*

---

\* *It rests the mind*

---

Aludrox SA\* is available as tablets in bottles of 50 and 250 and as suspension in bottles of 12 fl. oz. Each 5 ml. teaspoonful contains Aluminium Hydroxide Gel B.P. 4.75 ml., Magnesium Hydroxide B.P.C. 100 mg., Butabarbitalone 8 mg., and Ambutonium Bromide 2.5 mg.



London

\* trade mark

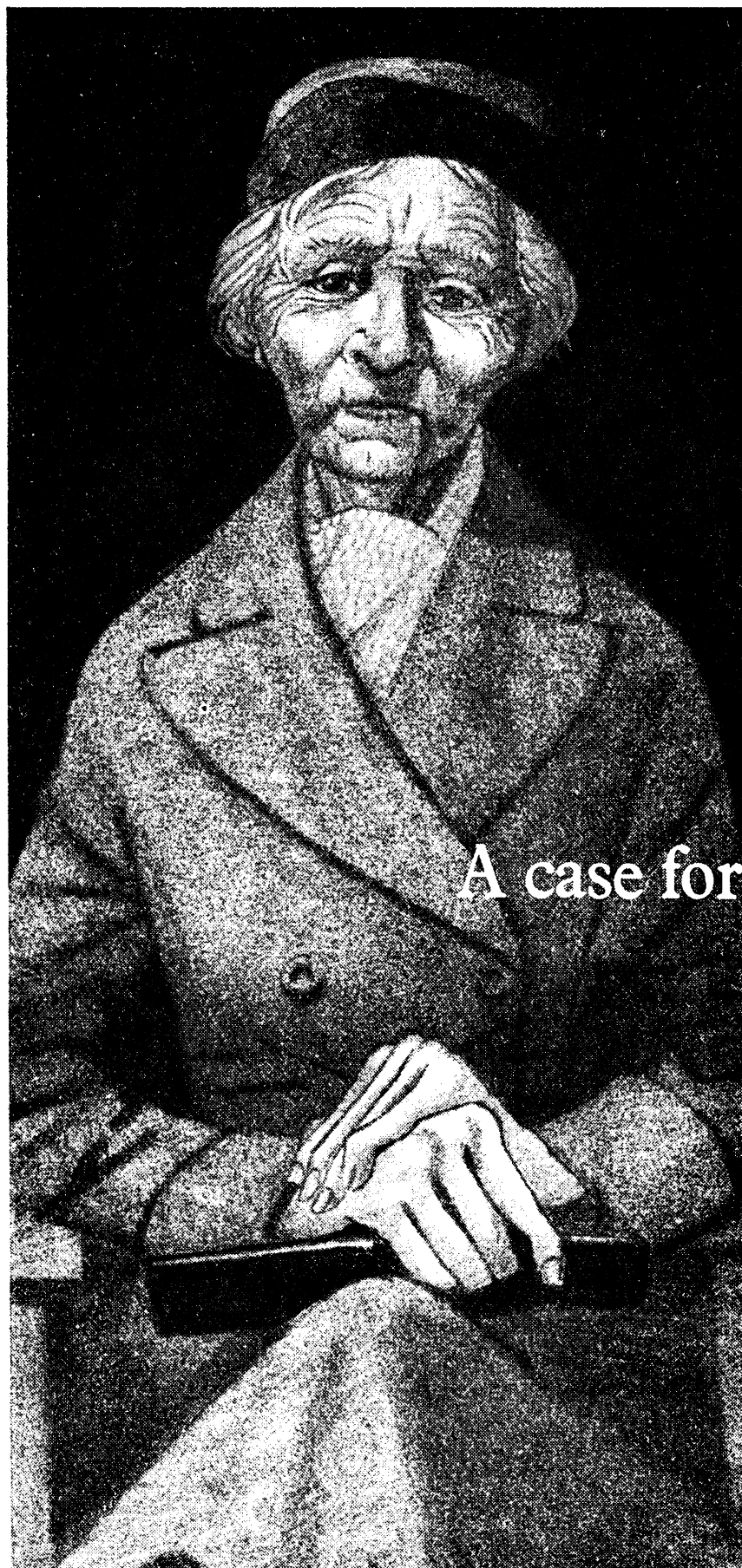

A case for

**BUFFERIN** contains the exclusive combination of anti-acids called Di-Aluminate. This prevents gastric distress even when taken in massive doses as for rheumatism and arthritis. A clinical investigation carried out at the Robert Breck Brigham Hospital in Boston showed that 70% of arthritics who had a proved intolerance to straight aspirin were able to take Bufferin without gastric distress.

*Bufferin in the Management of Rheumatic Arthritis, J.A.M.A. 158; 386, June 4, 1955.*

**BUFFERIN** works twice as fast as plain, non-soluble aspirin. *The Lancet, Feb. 6, 1960.*

**BUFFERIN** has unique advantages in cases of Common Colds, Flu, Rheumatic Fever. In fact, whenever there is any suggestion of gastric distress due to aspirin, Bufferin is indicated.

**BUFFERIN** has no equivalent in the B.P. or National Formulary.

*Please write for free samples to: Dept. T.4, Bristol-Myers Co. Ltd., Stonefield Way, Victoria Road, South Ruislip, Middlesex.*

## BUFFERIN - THE MODERN DRUG FOR PAIN

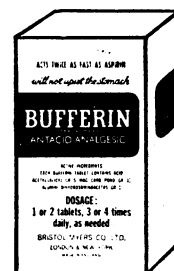

*Formula: Acetylsalicylic Acid, 5 gr., Aluminium Glycinate,  $\frac{3}{4}$  gr. ; Magnesium Carbonate,  $1\frac{1}{2}$  gr.*



*"For me, of course, he prescribed Terramycin on-the-rocks."*

# Terramycin<sup>\*</sup> syrup and drops

brand of oxytetracycline

<sup>\*</sup>Trade Mark

superior in looks • superior in taste • superior in dosage accuracy

Cherry-flavoured Terramycin Syrup  
125 mg./5 ml. (Bottle 60 ml.)

Raspberry flavoured Terramycin Paediatric Drops  
5 mg. per drop (Bottle 10 ml.)



SCIENCE FOR THE WORLD'S WELL-BEING Pfizer Ltd • Sandwich • Kent

PF303/11407

The **NEW ANTACID**  
for optimum therapeutic effect  
and maximum patient acceptability

# Dijex



Dijex Liquid and Dijex Tablets are specific antacids exerting a prompt and sustained effect. They contain no sedatives or antispasmodics. Dijex tablets and liquid are smooth, palatable and are not nauseating. Both are equally effective for long- or short-term antacid therapy.

**DIJEX LIQUID** Magnesium hydroxide 1.6%, aluminium hydroxide gel 98%.

Bottles of 8 fl. oz. Basic N.H.S. price 1/6½ (+P. Tax).

**DIJEX TABLETS** Aluminium hydroxide-magnesium carbonate co-dried gel, 400 mg. in a dextrose and milk-solids base. 30 individually wrapped tablets.

Basic N.H.S. price 1/6½ (+P. Tax).

*Further details gladly sent on request.*

**BOOTS PURE DRUG COMPANY LIMITED, STATION STREET, NOTTINGHAM**



In stable  
adult  
diabetes...



extra  
reassurance  
for the  
patient  
with

**'DIMELOR'**

Trade Mark

Acetohexamide

Brand

The  
NEW ORAL  
hypoglycaemic  
agent

- \* High degree of anti-diabetic activity.
- \* Negligible incidence of side-effects.
- \* Low cost.
- \* Average dose half to two tablets once daily.
- \* Improvement in 63% of patients responding poorly to other oral agents when transferred to 'Dimelor'<sup>1</sup>

For control in stable, maturity-onset, non-ketotic diabetic patients not regulated by diet alone; where other oral agents have failed, and as a supplement to insulin.

Tablets of 500 mg. Yellow. Scored for convenience.

1. Reports from 200 clinical investigators.



ELI LILLY AND COMPANY LIMITED  
BASINGSTOKE ENGLAND

# for control of SEVERE ASTHMA

**Betnelan** (betamethasone) is the recent anti-inflammatory steroid developed by Glaxo. It has proved remarkably effective in the treatment of severe asthma when other measures have proved inadequate.

*Although dosage should be varied to suit the individual, in general practice a short-term course of 21 Betnelan tablets given over 6 days, is usually sufficient to achieve control. Side effects are no problem in short-term use and treatment is inexpensive.*

# Betnelan

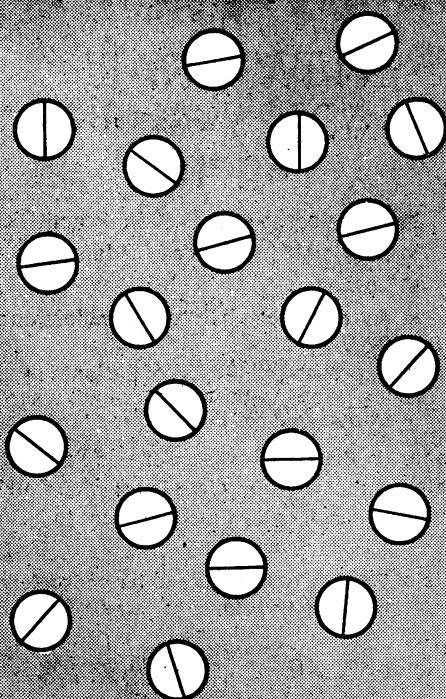

GLAXO LABORATORIES LIMITED

When conventional treatment of less severe asthma is interrupted by an acute attack, short-term Betnelan therapy can restore control. When the attack is extremely severe (status asthmaticus) all recognised measures which may include injectable corticosteroids (Betnesol Injection is recommended) should be taken, at least initially. At the same time oral treatment with Betnelan can be started to maintain control. Betnelan is presented as scored tablets of 0.5 milligrams betamethasone in bottles of 30, 100 and 500. Half-strength tablets of 0.25 mg are also available in similar quantities.

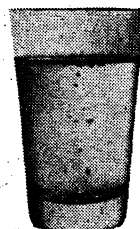

## NEW—soluble corticosteroid tablets **BETNESOL TABLETS**

Betamethasone disodium phosphate in a form which dissolves spontaneously in water to provide a palatable solution. This new form of betamethasone ensures maximum efficiency of absorption and greater tolerance in patients liable to dyspepsia.

The names Betnelan and Betnesol are Glaxo trade marks.



# NATURAL ACTION BULK LAXATIVE



**D**EFICIENT intestinal bulk is one of the main causes of constipation. In such cases Andrews is particularly useful. It swells the bowel content by osmosis and stimulates peristalsis. In this perfectly natural way, Andrews induces a mild aperient action that does not irritate the intestine.

Andrews relieves constipation arising from decreased food intake during illness or restricted diet. It is also mildly antacid and relieves gastric discomfort; it helps to check biliousness and sick headaches. Andrews is readily acceptable because of its pleasant taste and refreshing effervescence.

## MEDICAL EQUIPMENT FROM BRITISH OXYGEN

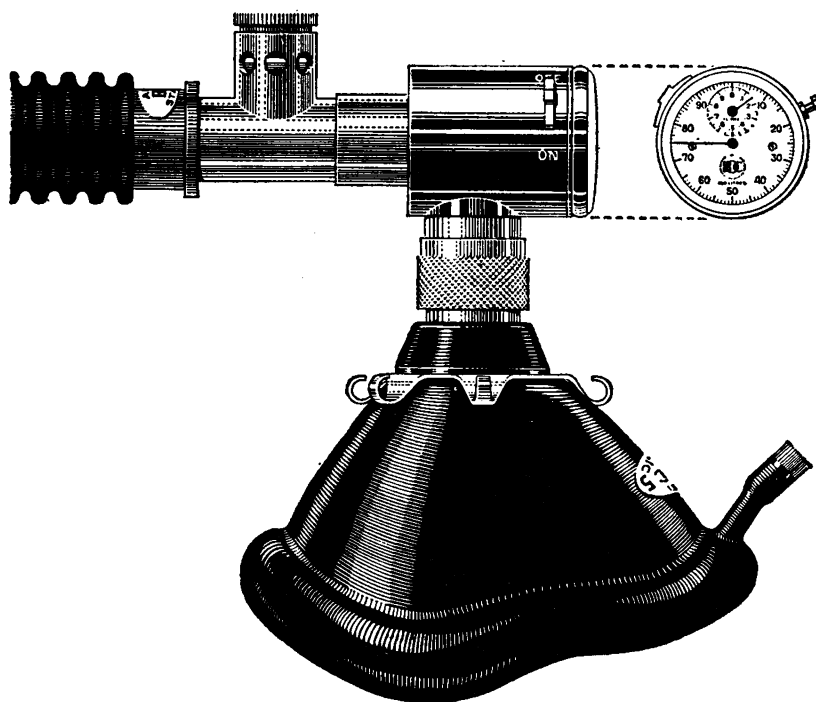
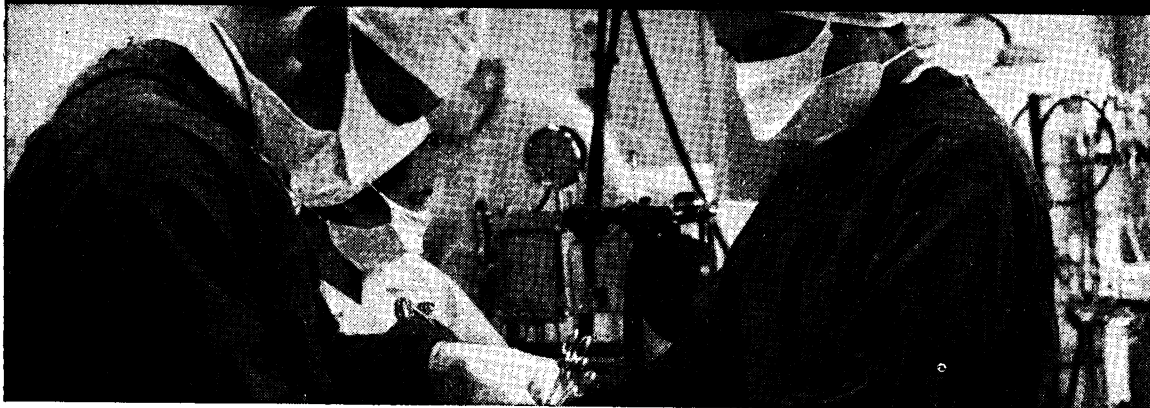

## The WRIGHT RESPIROMETER



This versatile little instrument has a host of applications in anaesthesia and in respiratory studies. The watch-type dial shows at a glance the tidal volume of a single breath or the cumulative tidal volume of gas passing through during any given period. The precision-made gear train and jewel bearings ensure minimum resistance and inertia and yet it is sufficiently robust to withstand long years of use in the busiest operating theatre. Write for details of this invaluable aid to safe anaesthesia.

**THE BRITISH OXYGEN COMPANY LIMITED**

Medical Department, Hammersmith House, London, W.6

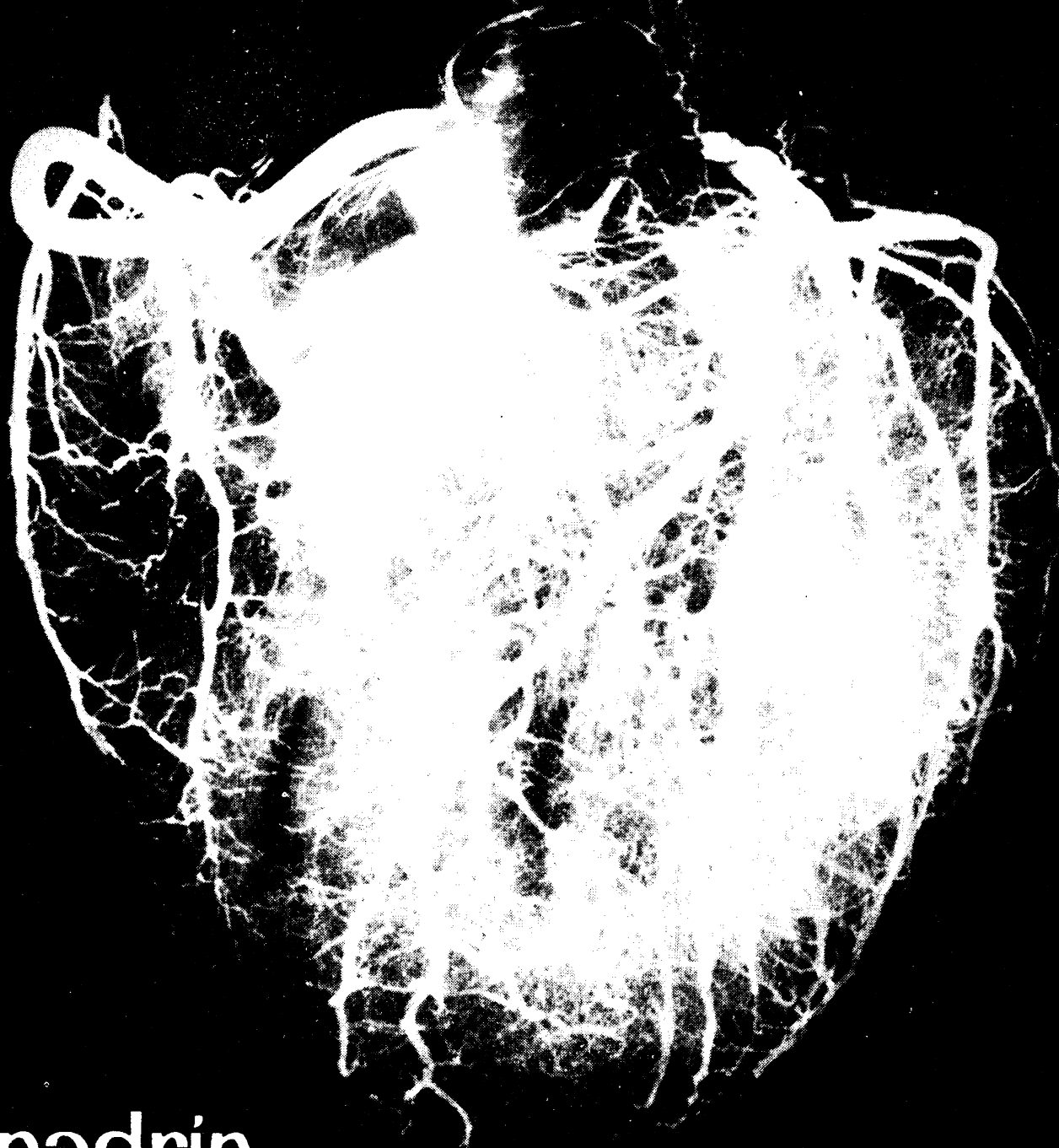

# Synadrin

Regd. Trade Mark

## new compound for the treatment of patients with angina pectoris

Synadrin is a specific coronary vasodilator, and is chemically unrelated to any known treatment for coronary disease. Its specific activity has been demonstrated in animal experiments<sup>11-17</sup> and it has been tested in over 1,000 patients<sup>1-10</sup>. Results of trials so far reported have been promising and Synadrin has been described as "an effective drug for treating angina pectoris."<sup>1</sup>

### Effective and safe

Synadrin has been shown to reduce the frequency of anginal attacks. It is particularly successful in patients with coronary ischaemia with or without previous infarction. It produces prolonged improvement of the coronary blood supply, and consistent treatment over a period of weeks produces the best results. Synadrin is well tolerated and its safety has been shown by use in more than 1,000 patients over the last two years.

### References

- (1) *Canad. med. Ass. J.*, 1961, **85**, 1352.
- (2) *Med. J. Aust.*, 1962, **1**, 429.
- (3) *Dtsch. Med. Wschr.*, 1960, **32**, 1406.
- (4) *Med. Klinik*, 1960, **33**, 1428.
- (5) *Med. Klinik*, 1960, **33**, 1432.
- (6) *Med. Klinik*, 1960, **33**, 1436.
- (7) *Med. Klinik*, 1960, **33**, 1421.
- (8) *Med. Klinik*, 1960, **33**, 1423.
- (9) *Therapie der Gegenwart*, 1960, **99**, 432.
- (10) *Munch. Med. Wochenschrift*, 1961, **103**, 100.
- (11) *Arzneimittel-Forsch.*, 1960, **8**, 569.
- (12) *Arzneimittel-Forsch.*, 1960, **8**, 573.
- (13) *Arzneimittel-Forsch.*, 1960, **8**, 576.
- (14) *Arzneimittel-Forsch.*, 1960, **8**, 583.
- (15) *Med. Klinik*, 1960, **33**, 1433.
- (16) *Arzneimittel-Forsch.*, 1961, **11**, 336.
- (17) *Klin. Wschr.*, 1961, **39**, 699.

### Dosage

Treatment may be initiated with 2 tablets, three times daily, reducing after three days to a maintenance dosage of 1 tablet two or three times daily.

### Presentation

Synadrin is presented as tablets, each containing 15 mg. of prenylamine lactate in bottles of 30 and 150 at basic NHS prices of 8/8d. and 34/8d. (subject to P.T.). Synadrin is known in some other countries as Segontin.

## HOECHST PHARMACEUTICALS LIMITED, SLOUGH

Sole distributors in the United Kingdom: Horlicks Limited, Slough, Bucks



# THINK IN THOUSANDS

with the

## CM & G

For many purposes, there is no finer investment than a shrewdly chosen assurance policy. Solid security for your present or future dependants, provision for your children's education, capital in time to realise your ambitions, income to augment your pension . . . any or all of these can be yours from the moment you pay your first modest premium on an appropriate CM & G policy.



### Act today!

You'll find there is a CM & G policy to meet your particular requirements. Please write for full information on any policy. Without obligation, of course.



#### Family Income Cover

Modest investment in a guaranteed income for your family



#### Mortgage Protection Policies

Your home is truly your own . . . with mortgage protection



#### Whole Life & Endowment Assurances

Provide for your family now—your retirement later



#### Educational Instalment Policies

Wise way to ensure your child's education



#### Ten-year Option Policies

Life assurance policy that you can turn into an endowment policy



#### Immediate Annuities

A safe way to purchase income

Established 138 years. Bonuses without a break since 1832.



## CLERICAL MEDICAL AND GENERAL LIFE ASSURANCE SOCIETY

For complete details on any CM & G policy, write to:

15 St. James's Square, London, S.W.1. Tel: WHITEhall 1185

## MEDICAL OFFICERS REQUIRED FOR THE CANADIAN FORCES MEDICAL SERVICE

Applications for a three-year Short Service Commission in the Canadian Army or Royal Canadian Air Force, for duty in the Canadian Forces Medical Services, are invited from medical practitioners who are British subjects and registered with the General Medical Council. Rank on appointment will be Captain (Army), or Flight Lieutenant (Air Force). Ranks are equivalent.

### ANNUAL SALARY

Single \$7,056. Approximately £2,315  
Married \$7,896. Approximately £2,585

Accepted candidates will normally be employed in general duties, but candidates with specialist qualifications will be considered for employment in their specialty.

*Applicants should apply to the Service of their choice*  
**STAFF OFFICER RECRUITING (Army or RCAF)**

**Canadian Joint Staff,  
1 Grosvenor Square,  
London W.1.**

BM

E62-39

## FINANCE

FOR

**SURGERY AND CONSULTING  
ROOM EQUIPMENT, SURGICAL  
INSTRUMENTS, CARDIOGRAPHS  
X-RAY AND DIATHERMY  
APPARATUS, MOTOR CARS**

The above list is illustrative only. Under its equipment Purchase Plan, the company is prepared to assist doctors to acquire such articles and spread the cost over a period.

### BRITISH MEDICAL FINANCE LTD

51 Eastcheap, London, E.C.3.

Telephone: Euston 2237

## THE SECOND HUNGARIAN CONFERENCE FOR THERAPY AND PHARMACOLOGICAL RESEARCH

will be held in Budapest from October 2nd to 7th, 1962. The principal subjects to be discussed at the Conference are the following:

- Psychotropic Agents;
- New Drugs Acting on the Blood Circulation;
- Steroids;
- Procedures in Clinical Trials;
- New Chemotherapeutic Products.

Full information available from the  
**PREPARATORY COMMITTEE,**  
Budapest, 302, P.O.B. 18.

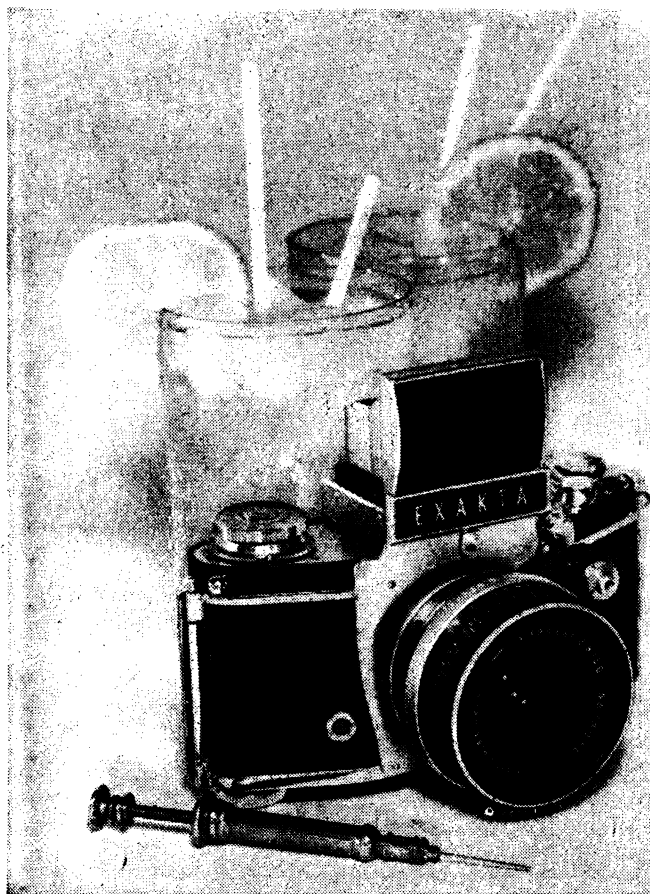

## For work or leisure **EXAKTA** for accuracy

For specialised photography in the laboratory, ward or surgery, or outstanding pictures in your leisure hours, the EXAKTA is equally at home. For over 25 years the leader in 35-mm cameras, it has a comprehensive range of accessories designed for the most exacting scientific work, including micrography.

Prices from £77.2.8d.

*Corfield* **EXAKTA**

Manufactured by Ihagee Kamerawerk, Dresden, G.D.R.

SOLE DISTRIBUTORS IN U.K.

K. G. CORFIELD (SALES) LIMITED

1-3 CHARLOTTE STREET, LONDON, W.1. MUS 0581

## ANTIBIOTIC-INDUCED DIARRHOEA\*

There is good evidence in continental literature, for which further confirmation is being sought in this country, that this troublesome complication of broad-spectrum antibiotic treatment can be relieved or prevented by administering living antibiotic-resistant *Lactobacillus acidophilus* in the form of ENPAC.

The lactobacilli can be shown to establish themselves and multiply in the bowel, and their presence is inimical to that of pathogens, including, according to some reports, *Salmonella* species, and to *Candida* and staphylococci.

"Patients in hospital who have had an operation, and a course of 'broad-spectrum' antibiotics, sometimes develop diarrhoea which may be severe and even fatal."—*Lancet* Annotations, 25th February, 1961.

**ENPAC**

### LACTOBACILLUS ACIDOPHILUS PREPARATION

Samples and literature will be sent to the medical profession on request to:—

WILTS UNITED DAIRIES LIMITED • NUTRITION DEPARTMENT • TROWBRIDGE • WILTS



*a man  
plays  
many roles* in his everyday,  
workaday life. He is a motorist, a householder;  
a family man as well as a professional man.  
Each role has its own risks; its own special  
responsibilities. But sound insurance can take  
care of many of the worries they bring. It means  
peace of mind in the present and in the future.

**GENERAL ACCIDENT FIRE & LIFE ASSURANCE  
CORPORATION LTD** · Perth, Scotland and London

**THE GENERAL LIFE ASSURANCE CO** · London



Which is more important—a child's life or a man's religious beliefs? Dare a doctor overrule a father's spiritual decision and perform the blood transfusion that will save his daughter's life? *Life For Ruth* presents these problems with unbiased honesty and courage and in so doing has achieved a searching and entertaining film.

ALLIED FILM MAKERS present

**MICHAEL CRAIG-PATRICK McGOOHAN**

and **JANET MUNRO** in

MICHAEL RELPH and BASIL DEARDEN'S Production

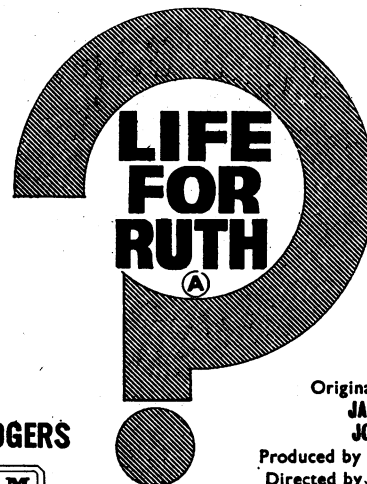

Also starring  
**PAUL ROGERS**



Original Screenplay by  
**JANET GREEN and  
JOHN McGORMICK**

Produced by **MICHAEL RELPH**  
Directed by **BASIL DEARDEN**

**NOW** at *Leicester Sq* **THEATRE**

PHONE WH: 5252

N.W. LONDON | N.E. LONDON | SOUTH LONDON | PRINCIPAL CITIES  
from SEPT. 16 | from SEPT. 23 | from SEPT. 30 | from SEPT. 9

# IN ANXIETY NEUROSES AND DEPRESSED STATES

# DRAZINE

Drazine (phenoxypropazine) has been found effective in all recognised forms of mental depression. Again and again it has helped patients with widely differing symptoms who have had no relief from earlier forms of treatment, including other MAO inhibitors and even ECT. Drazine is indicated in both reactive and endogenous depressions, either moderate or severe.

It has been equally successful in anxiety states and neurasthenia in which 'a return of energy, activity and drive'\* has been noted. Drazine produces a remarkably high degree of mental stability as well as elevation of mood.

Basic N.H.S. cost: 100 5 mg. tablets 11/7d. (dispensing). Subject to P.T.

*\*Brit. med. J., 1961, 2, 1353*

**Rapid effect • Negligible side effects • Simple standard dosage  
Stable response • Wide clinical spectrum**



**Smith & Nephew Pharmaceuticals Limited**  
WELWYN GARDEN CITY • HERTFORDSHIRE • ENGLAND

**ALL MAKES**

FULL GUARANTEES

**15% OFF** Furniture, Sewing Machines, Tape Recorders, Carpets (Carpet Warehouse; Main Provincial Centres—delivery free in U.K.).

**12½% OFF** Washers, Friges, Hi-fi, Typewriters, etc.

EVERYTHING ELECTRICAL

London Area Only

Furs (15%), T.V., 'Grams, Car Tyres (10%), Scooters (5%).

H.P., also interest-free credit. Free delivery 10 miles radius London, nominal charge elsewhere. Send S.A.E. for details quoting membership to:

**SPECIAL SALES SERVICE**

Room 203, 2nd Floor, Victoria House,  
Southampton Row, London, W.C.1.  
(Nr. Holborn Tube)

Tel.: CHAncery 4038/2270.

AFTER SALES SERVICE.

**THE CAMERA SPECIALISTS**  
for everything photographic

**15% OFF** CAMERAS, PROJECTORS.

**12½% OFF** retail price of FILMS.

**15% OFF**

**ALL MAKES CREDIT SALES AND H.P.**

**20% OFF** Watches, Clocks and Diamond Rings.

CONSULT US ON CARS

S.A.E. for details quoting membership.

**SPECIALISED SALES** (Post and Phone enquiries only.)

9, Southampton Place,  
London, W.C.1.

Telephone: HOLborn 0540

A wonderful Autumn holiday idea . . . .

**RUSSELL COURT HOTEL**

in fashionable Bath Road, BOURNEMOUTH

A delightful hotel with sea views and central for all amenities. Renowned for good food, service (all the year round) and moderate terms.

78 Bedrooms, lift and ample car parking. Brochure on request or telephone BOURNEMOUTH 28366

When **CAFFEINE** is contraindicated

may be  
recommended

Read "COFFEE &amp; CAFFEINE"

FREE! A copy of this 52-page authoritative work will be sent free, and post-free, with testing samples of H.A.G. Coffee to members of the Medical Profession applying to THE A.A. SUPPLY Co., 615 Harrow Road, London W.10.

consult

**Life Insurance Corporation of India**

INCORPORATED IN INDIA



for your  
Life Insurance needs  
Policies are  
guaranteed as to  
payment in cash  
by the Government  
of India

Life Insurance  
Corporation of India  
146 New Bond Street  
London W1  
Hyde Park 0289



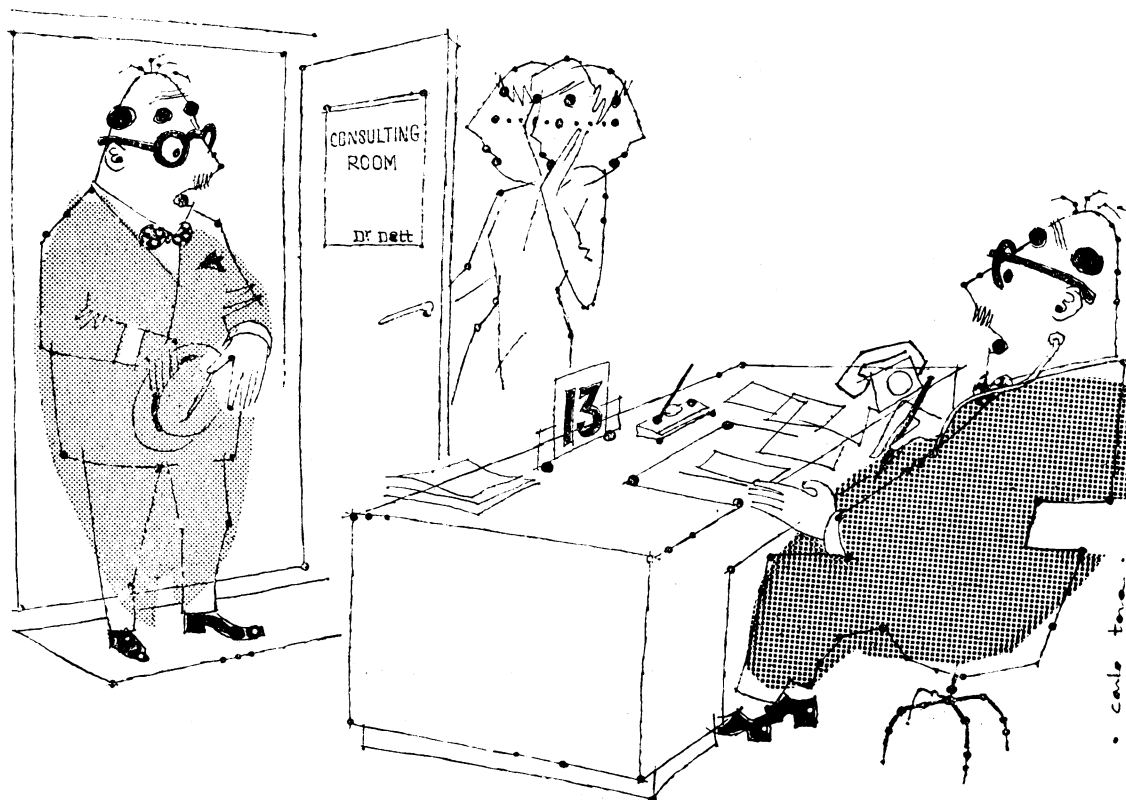

# SUPPOSE **YOU** WERE YOUR NEXT PATIENT?

Would you diagnose loss of income? Would your income reduce or stop if you were unable to work due to an illness or accident? Our Sickness and Accident Insurance Policies are permanent—which means they cannot be cancelled by us on account of heavy claims—and provide an income right up to retirement with a share in profits.

## THE MEDICAL SICKNESS SOCIETY

Offers specially designed  
Non-Cancellable, Long term, With Profit

## SICKNESS AND ACCIDENT INSURANCE LIFE ASSURANCES —

Whole Life, Endowment, Family Income,  
Educational and Children's Deferred Policies.

## PENSION POLICIES

and Special Policies for Students and Newly  
Qualified Practitioners.

**BUYING A CAR?** When buying a car why not ask for details of the Special Hire Purchase Scheme of our subsidiary company:—

**MEDICAL SICKNESS FINANCE  
CORPORATION LIMITED,**

7-10 CHANDOS ST., CAVENDISH SQ.,  
LONDON W.1.  
Telephone: MUSeum 1686

*Write for particulars to the General Manager and Actuary*

## THE MEDICAL SICKNESS ANNUITY AND LIFE ASSURANCE SOCIETY LIMITED

7-10 CHANDOS STREET, CAVENDISH SQUARE,  
LONDON, W.1.

Telephone: MUSeum 1685 (15 lines)

# ABSTRACTS of WORLD MEDICINE

## *The selective abstracting journal*

Of the many thousands of articles appearing in the medical journals of the world, only a few make any really new and significant contribution to the sum of medical knowledge and experience.

These, and these alone, are the papers selected for summarization—**concisely, accurately, readably**—in Abstracts of World Medicine.

This selection of material makes it possible for the whole field of clinical medicine and many allied subjects to be covered in each monthly issue.

### The abstracts are grouped in sections which include :

Allergy, Anaesthetics, Cardiovascular Diseases, Chemotherapy, Clinical Haematology, Dermatology, Endocrinology, Forensic Medicine, Gastroenterology, Industrial Medicine, Infectious Diseases, Medical Genetics, Microbiology and Parasitology, Neurology and Neurosurgery, Nutrition and Metabolism, Paediatrics, Pathology, Pharmacology and Therapeutics, Physical Medicine, Psychiatry, Public Health, Radiology, Respiratory Diseases, Rheumatic Diseases, Tropical Medicine, Tuberculosis, Urogenital Diseases, Venereal Diseases.

*Published every month.*

*Annual Subscription : £4 4s. (U.S.A. \$13.50)*

### **Order your subscription now \***

The Subscription Manager, ABSTRACTS OF WORLD MEDICINE,  
B.M.A. House, Tavistock Square, London W.C.1,

*or from any leading bookseller or subscription agent*

\* The subscription rate will be increased in 1963. Subscriptions received (or postmarked) before October 31, 1962, starting with one or more of the issues published this year, will be entered for a full 12 months at the current rate.

## APPOINTMENTS

Applicants should state name, address, age, nationality, qualifications, and enclose (unless otherwise specified) one copy each of 3 recent  $\star$  testimonials with short statement of experience and appointments held.

Applications should be sent at once if no closing date is given.

House Officers should submit a separate application for each post for which they apply.

Canvassing of members of the Board or Advisory Appointments Committee will lead to disqualification (Statutory Instrument 1950, No. 1259, N.H.S.).

$\star$  SERVICE MEMBERS may have difficulty in supplying recent testimonials, but this should not deter them from applying.

### SALARY SCALES OF JUNIOR GRADES OF HOSPITAL MEDICAL STAFF

#### Registrar Grades, Whole-time

(a) **REGISTRAR.** Posts obtainable normally not less than one year after full registration as a medical practitioner and held normally for two years: £1,250 in the first year; £1,400 in the second and any subsequent years. Deduction of £215 per annum for compulsory residence; £255 per annum for voluntary residence.

(b) **SENIOR REGISTRAR.** Posts obtained normally not less than three years after full registration and held normally for four years: £1,500 by £100 to £1,800 in the fourth year; thereafter, £1,900 in the fifth and sixth years; £2,000 in the seventh and eighth years; £2,100 in the ninth and any subsequent years. Deduction of £250 per annum for compulsory residence; £275 per annum for voluntary residence.

#### Other Grades, Whole-time

(a) **HOUSE OFFICERS.** Each post in this grade shall be tenable for six months.

£675 per annum for the first post held; deduction of £155 per annum for compulsory residence or £195 per annum for voluntary residence;

£750 per annum for the second post held; deduction of £160 per annum for compulsory residence or £195 per annum for voluntary residence;

£825 per annum for the third and any subsequent posts held; deduction of £165 per annum for compulsory residence or £195 per annum for voluntary residence;

provided that the employing authority (subject in the case of a Hospital Management Committee to the consent of the Regional Hospital Board) shall have discretion to determine that the remuneration of any officer holding his first post in the National Health Service as a House Officer shall be £750 per annum if they are satisfied that the officer has held at least one hospital post outside, of not less than six months' duration, involving clinical responsibilities equivalent to those of house posts in the National Health Service and supervised by appropriate specialist staff; provided further that where a House Officer has previously held two such outside posts the employing authority (subject in the case of a Hospital Management Committee to the consent of the Regional Hospital Board) shall have discretion to determine that his remuneration shall be £825 per annum. Any House Officer who on first appointment is paid at the appropriate rate to the second or third post held in accordance with the above provision shall be paid at the third post rate for any subsequent appointments in this grade.

(b) **SENIOR HOUSE OFFICERS.** Posts obtained by fully registered medical practitioners and held normally for one year only: £1,050 on appointment at age 27 or under; £1,100 on appointment at age 28 or over. Deduction of £180 per annum for compulsory residence or £215 per annum for voluntary residence.

(c) **JUNIOR HOSPITAL MEDICAL OFFICERS.** Officers who have held house appointments but who are not registrars and who have less responsibility than other hospital officers of non-consultant status, and who have been appointed for a limited or indefinite period, not less than one year after full registration as a medical practitioner: £1,100 by £60 (8) to £1,580. Deduction of £215 per annum for compulsory residence or £255 per annum for voluntary residence.

Allowances at rates of up to £100 per annum shall be payable to house officers, senior house officers, junior hospital medical officers and registrars occupying posts approved for such allowances in peripheral hospitals.

All National Health Service hospital appointments are in accordance with the Terms and Conditions of Service of Hospital Medical Staff (19/2/62).

## CLASSIFICATION and order of appearance

Practices  
Partnerships  
Assistantships  
Locums  
Trainee General Practitioners  
Situations

### APPOINTMENTS

Including pre-registration  
under appropriate specialty headings, as follow:

Anaesthetics  
Casualty  
Chest and Tb.  
Dermatology  
Geriatrics  
Infectious Diseases  
Medicine  
Neurosurgery  
Obstetrics and  
Gynaecology  
Ophthalmology

Orthopaedics  
Otorhinolaryngology  
Paediatrics  
Pathology  
Psychiatry  
Radiotherapy  
Radiotherapy  
Surgery  
Thoracic Surgery  
Urology

In the following order:

Consultants, Assistant Physicians and Surgeons,  
Clinical Assistants, Registrars, J.H.M.O.s,  
Senior House Officers, House Officers.

Public Health  
Industrial  
Governmental  
Republic of Ireland  
Overseas  
University and  
Research  
Commercial  
Appointments  
Notices  
Educational and  
Lectures

Dispensers,  
Secretaries, etc.  
Accommodation, etc.  
Services  
Consulting  
Rooms, etc.  
Hole's  
Personal  
Commercial  
Motor Cars,  
Hire, etc.  
Nursing Homes  
Homes

### PRACTICES (Executive Councils)

For vacancies (except those in Scotland) apply on Form E.C.16A, obtainable from the Executive Council. Mark envelope "Vacancy."

#### CAMBERWELL (Asylum Road Area)

"Open" area. Retiring partnership of two male doctors. Combined lists at present approximately 3,040. Practice premises will be available. Forms E.C.16A obtainable from the Clerk, London Executive Council, Insurance House, Insurance Street, W.C.1. Completed applications to be received by the Council not later than 12 noon, Monday, September 24, 1962. (6909)

#### CONWAY, Caernarvonshire, North Wales

Applications invited for vacancy due to resignation. Restricted area (semi-urban). List approximately 1,790. Practice premises may be available. Form E.C.16A and full particulars from E. Fröbisher, Clerk, Caernarvonshire Executive Council, Bryn Afon, Segontium Terrace, Caernarvon. Apply by first post Monday, September 24, 1962. (6652)

#### LEWISHAM (Engleheart Road Area)

"Open" area. Retiring practitioner, male. List at present approximately 2,000. Surgery premises available. Forms E.C.16A obtainable from the Clerk, London Executive Council, Insurance House, Insurance Street, W.C.1. Completed applications to be received by the Council not later than 12 noon, Monday, September 24, 1962. (6910)

#### MARDEN, Kent

Applications invited for vacancy (rural). List at present approximately 1,220. The practice has been in the hands of a lady doctor for 25 years. Apply, on E.C.16A, before September 29, 1962, to undersigned, who will issue further details.—F. E. Miles, Clerk, Kent and Canterbury Executive Council, 11 Station Road, Maidstone. (6961)

#### NATIONAL HEALTH SERVICE EXECUTIVE COUNCIL FOR DORSET

##### WEYMOUTH

Applications are invited for a single-handed medical practice vacancy in an urban coastal area. Popular holiday resort, classified as "Open," with list at present just under 1,100. Residence and surgery accommodation may be available. Applications, on Form E.C.16A, should reach the undersigned by October 1, 1962.—S. H. A. Shaw, Clerk of the Council, 4/5 High West Street, Dorchester, Dorset. (6911)

### PRACTICES (Exchange)

**BOURNEMOUTH.** N.H. LIST 2,900, FOR similar practice within 50 miles of, but not in, London.—Box PR.783, B.M.J.

**YORKSHIRE SEMI-RURAL.** LIST 5,000. WILL consider exchange with smaller practice in or near Edinburgh.—Box PR.784, B.M.J.

### PRACTICES (Wanted)

**ACTIVE, EDINBURGH QUALIFIED, SCOTS** Presbyterian, most anxious to return to medical practice in Scotland, sick and tired of work in the English Midlands, would welcome the opportunity to succeed an elderly Scots doctor in Central Scotland. Wife medically qualified, small son needs Scots background. Any reasonable offer will be entertained.—Box PR.673, B.M.J.

### PARTNERSHIPS (Offered)

**BIRMINGHAM PARTNERSHIP OF TWO** require third Partner after 12 months' assistantship in well-established compact practice. Married man, age group 28/38, having obstetric experience. Car owner preferred. Duty rota operating for night and week-ends. Modern premises and equipment. Salary by arrangement. Apply, stating experience and age, to Box PA.757, B.M.J.

**PARTNERSHIP AFTER SHORT ASSISTANTSHIP.** Bradford. To replace resigning partner. Married. British. Car owner.—Box PA.756, B.M.J.

**PARTNERSHIP AFTER SHORT PRELIMINARY** assistantship. Married male, Scot preferred. West Riding urban, near town. Own car. Obstetrics desirable. Experience not essential. Good prospects.—Box PA.766, B.M.J.

**PARTNERSHIP OFFERED AFTER SHORT** Assistantship, pleasant area Monmouthshire. One partner retiring. Male, married, car owner. Obstetrics. Large list. Rota.—Box PA.677, B.M.J.

**PARTNERSHIP OFFERED AFTER SHORT** assistantship. Semi-rural group practice, Essex. Obstetrics essential. Apply, with full details please, Box PA.755, B.M.J.

### PARTNERSHIPS (Wanted)

**EXPERIENCED BRITISH DOCTOR, 33, MAR-**ried, requires Partnership in good general practice.—Box PA.787, B.M.J.

**ASSISTANTSHIP, VIEW PARTNERSHIP.** Required, non-industrial, Southern England. Male, English, 30, St. Andrews graduate. Experienced G.P., obstetrics.—Box PA.786, B.M.J.

**PARTNERSHIP/ASSISTANTSHIP FOR JANU-**ary, 1963. Home Counties or S.E. Middlesex Hospital, 1957. Good hospital and some G.P. experience. Obstetrics. English, 29, married, car.—Box PA.768, B.M.J.

### ASSISTANTSHIPS (Vacant)

**Assistant, male, with view, required by two** partners, North Leeds. Rota. G.P. Obstetrics. Car owner. English or Scotch preferred. Salary £1,600.—Box A.788, B.M.J.

**Assistant, part-time, required. Sheffield.** Terms by arrangement.—Box A.773, B.M.J.

**Assistant required. Leeds practice.** Good rota. Free flat. Garage. Car owner. Commencing salary £1,600.—Box A.753, B.M.J.

**Assistant required October or later. Four-partner** practice East Riding Yorkshire. Possible view.—Box A.654, B.M.J.

**Assistant required. South Coast town. Male.** Car owner. No view. Salary £1,600 per annum. Modern bungalow, partly furnished.—Box A.752, B.M.J.

**Assistant required, with possible view. East Man-**chester. Salary by arrangement.—Dr. Jaffe, 3 Oakwell Drive, Salford 8.

**Assistant required, with possible view. Newport** and Monmouthshire. In developing area. Salary to be arranged.—Box A.770, B.M.J.

**Assistant wanted. Good salary. Experience not** essential. Opportunity for sport.—Alfin, 38 Mirfield Road, Solihull.

**Assistant wanted, with or without view. For terms** write Box A.763, B.M.J.

**Assistant with definite view. Pleasant practice.** Coventry. Good hospital experience with obstetrics an advantage.—Box A.758, B.M.J.

**Assistant, with view, required, Birmingham.** Obstetric experience advantage. Flat. Rota. Receptionist. Starting salary £1,600.—Box A.776, B.M.J.

**Assistant, with view, required from October 1** or near. Obstetric experience desirable. South Yorkshire industrial and rural. Two partners. £1,500, plus £150 car allowance. House to rent if required.—Box A.769, B.M.J.

**Assistant, with view, required October. Compact** semi-rural, furnished flat. Salary arranged. G.P., obstetric experience. Brixth, married, male.—Dr. MacDonald, Cefn, near Wrexham. Ruabon 3322. Assistant, with view, required. South Yorkshire semi-rural. Car essential. One partner.—Box A.785, B.M.J.

**Assistantships (Vacant)—contd.**

Assistant, with view, to partnership of three in Lincolnshire market town. 'G.P. maternity unit and cottage hospital. Married, British, male. Excellent prospects.—Box A.678, B.M.J.

Assistantship, with definite view, offered by group of doctors in West Riding, near Huddersfield. Salary £1,650. Off-duty rota. Half-share as junior partner, early parity.—Box A.662, B.M.J.

Assistantship, with view to partnership, is offered to British public school graduate in well-established South Coast practice. Full particulars, please.—Box A.774, B.M.J.

Central Relief Service requires doctors to do night and/or week-end sessional duties in west or south London. Remuneration from £3 5s. per session.—Please contact Dr. Deffee at WESTERN 7575, between 11-12 a.m.

Doctors wanted for part-time work, evenings, week-ends, and/or nights. Car provided.—Apply Medico Relief. VIC 4151, between 8.30-9.30 p.m. Earn up to £3 and upwards per session doing part-time evening and week-end calls. Car provided.—Ring REN 2223.

G.P. Relief Service (Emergency medical service) has vacancies for doctors with experience in general practice. Part-time, evening and week-end work offered on sessional basis (minimum £3 3s. per session).—Phone Latimer 1234 for further details. Lady Doctor is required as Assistant, with partnership prospects, in established Hampshire practice, with increasing scope for a lady practitioner. Flat available.—Box A.772, B.M.J.

London-Kent borders. Permanent, part-time woman Assistant required. Experience not essential.—Box A.751, B.M.J.

Partnership practice, semi-rural Derbyshire, Notts border, requires Female Assistant, starting on or about October 1. Previous experience and obstetrics desirable. Good holidays. Duty rota. Initial salary £1,650 inclusive.—Box A.368, B.M.J.

Part-time Assistant required for six-partner practice.—Dr. Bartlett, Ashvale, near Aldershot (Aldershot 22567).

Part-time Assistantship available, with accommodation, near Fulham, Chelsea. Salary and duties by arrangement. Good prospects if desired.—Box A.764, B.M.J.

Wanted, December 1 next, Assistant, with possible view, for partnership practice in Newcastle on Tyne. General practice and obstetric experience preferred. Good salary, good off-duty.—Box A.694, B.M.J.

Woman Assistant with definite view. Mid-October preferred. Two women principals. Expanding Hampshire practice, mixed town and country. Local G.P. hospital with maternity wing. Car and obstetric experience essential. £1,350, car allowance. Free board-residence.—Box A.789, B.M.J.

Woman Assistant, with view to partnership, required for practice in East Anglian town. Midwifery essential.—Box A.771, B.M.J.

**MEDICAL PRACTICES ADVISORY BUREAU****Appointments Information Service**

Doctors seeking information about openings in the various fields of medical practice, or introductions as locums, assistants or partners, are invited to address inquiries to the Medical Director, Medical Practices Advisory Bureau, at:

B.M.A. House, Tavistock Square, London W.C.1. Telephone number: Euston 5601/2.

Boyd House, Upper Park Road, Victoria Park, Manchester 14. Telephone number: Rusholme 2382/3.

7 Drumshugh Gardens, Edinburgh 3. Telephone number: Caledonian 7184.

9 Lynedoch Crescent, Glasgow C.3. Telephone number: Douglas 1862.

The services of the Medical Practices Advisory Bureau are free to Members of the Association (except in the case of some vacancies overseas).

**ASSISTANTS (Available)**

Assistantship in south-west sought by keen U.C.H. graduate, aged 28, English. G.P. and obstetric experience. Family man with own car. October.—Box A.792, B.M.J.

Assistantship, with view, wanted Southern England. British, 27, married. Protestant. car. capital for house. D.O.B.R.C.O.G. Soon completing trainee year.—Box A.791, B.M.J.

G.P. principal seeks additional part-time work in W. Sussex, Surrey, or E. Hants. Anything considered. Will do evening surgeries at short notice or as regular arrangement.—Box A.685, B.M.J.

L.R.C.P.&S.I., '58, female, own car. H.S., H.P., paediatrics, public health, some midwifery. Experience G.P. Free October. London or Liverpool preferred.—Box A.775, B.M.J.

M.B., Ch.B., Evangelical Christian, seeks rural Assistantship, preferably with view, in S. or W. H.S., H.P., obstetrics, two years dispensing G.P.—Cole, 29 The Drive, Summerhayes, Dursley, Glos.

Quaker, London M.B., B.S., 1958, 37, married, obstetrics, experienced G.P., seeks view October (not London). Interested good medicine.—Box A.759, B.M.J.

**LOCUMS (Vacant)**

Locum required, October 15 to November 3. Assist remaining partner. Own car an advantage. 30 guineas per week and expenses.—Watson, 41 Wellington Road, Bridlington. Phone Bridlington 3362.

**LOCUMS (Available)**

English graduate, experienced G.P., available for occasional surgeries or weekends. Own car. S.W. London area.—Box L.793, B.M.J.

Guy's graduate available G.P. Locums evenings, week-ends, London area. Own car. Previous G.P. experience.—Tel.: WIDmore 1474.

Locum available week-ends, September 21 onwards. Bath area.—Box L.794, B.M.J.

Three weeks, October. Scottish Highlands or Isles. English principal. Wife. Car.—Box L.760, B.M.J.

Classified Advertisement rates are set out on page III of cover

**TRAINEE GENERAL PRACTITIONERS (Vacant)**

A partnership of three in a small W.R. semi-rural practice, with central surgeries and receptionist, offer now to a conscientious applicant one year's supervised training in all aspects of G.P., with antenatal and child welfare clinics and access to local general and maternity hospitals. Maximum salary (£1,150). Free use of convertible or £220 car allowance. Furnished flat available. Plenty spare time for study etc. Six previous trainees all very happy and now well placed. Expenses paid for interview.—Box T.782, B.M.J.

Male Trainee required, to work with two members of partnership of five. All aspects of family doctoring with pathological and radiological facilities and access to G.P. beds.—Dr. Boxall, 52 Kingston Road, New Malden, Surrey. MALden 0066.

Male Trainee vacancy end October. Car owner. Live out. Pleasant area near London. Excellent study, recreational facilities. Rota.—26 Broadway, Cheam, Surrey. VIGilant 3500.

Trainee appointment vacant, Birmingham. Married accommodation. Exceptional facilities and experience offered. Last two trainees obtained diplomas. Live out.—Box T.680, B.M.J.

Trainee, Irish, car owner, required October. South-west London practice.—Box T.790, B.M.J.

Trainee required. First-class long-established Ilford practice.—Phone Ilford 0367.

Trainee required, lady or gentleman, on or after November 1. Salary £1,150, plus car (and driving tuition) or £220 allowance. Accommodation available if required.—Apply Dr. Slater, 193 Sandyford Road, Newcastle upon Tyne 2.

Trainee required, mixed practice, three partners. Secretaries. Rota. Ample training time. Maternity, college G.P. record sessions, medical society clinical meetings, lectures. Car. Rent (flat) allowance. Maximum salary. Either sex.—Dr. Liver, Vicarage Road, Belper (Belper 2145).

Trainee required. Pleasant Richmond/Twickenham practice. Congenial colleagues. Postgraduate facilities. Midwifery. Car essential. Excellent experience.—Box T.795, B.M.J.

Trainee required. Pleasant semi-rural practice mid-Warwickshire. Good general experience.—Dr. Platten, Strawberry Bank House, Meriden.

Trainee required for semi-rural dispensing partnership of three, in Shropshire. Hospital appointment, including obstetrics and geriatrics. Dental anaesthetics. Unfurnished house. Maximum salary and allowances.—Box T.765, B.M.J.

Trainee, vacant October 1. Semi-rural Shropshire. Three partners. Full salary plus car allowance. Good experience and off-duty. Unfurnished flat available.—Box T.577, B.M.J.

**SITUATIONS (Wanted)**

Male. Car owner. Rotunda diploma. English G.P., hospital work done.—Dr. Bridburg, 15 Gilford Park, Sandymount, Dublin.

Situation wanted by experienced Clinician, permanent appointment pharmaceutical or industrial house, preferably Berks, Bucks, Oxon, or adjacent county. Full-time. Free October 1.—Box S.796, B.M.J.

**APPOINTMENTS ANAESTHETICS****MEDWAY AND GRAVESEND HOSPITAL MANAGEMENT COMMITTEE**

LOCUM CONSULTANT ANAESTHETIST required from October 2 to November 16, 1962, for up to nine sessions weekly by mutual agreement. Duties mainly at St. Bartholomew's Hospital, Rochester. Salary according to grading.

Please apply to Group Secretary, 20 Star Hill, Rochester, Kent, stating age, qualifications and experience. (6969)

**NEWCASTLE REGIONAL HOSPITAL BOARD****CONSULTANT ANAESTHETIST**

whole-time or maximum part-time, for South-East Northumberland group of hospitals. Main hospitals: Preston (358 beds). Tynemouth Victoria Jubilee Infirmary (116 beds). Further particulars from S.A.M.O.

Applications, with names and addresses of three referees, to S.A.M.O., Newcastle Regional Hospital Board, Benfield Road, Newcastle upon Tyne 6, within 21 days. (6745)

**WELSH HOSPITAL BOARD****CONSULTANT ANAESTHETIST**

to the Mid-Glamorgan Hospital Management Committee. Based at Bridgend General Hospital, with visits to other hospitals. Successful candidate will be required to live within the Mid-Glamorgan Hospital Management Committee Group.

Optional whole-time/maximum part-time appointment.

Further particulars obtainable upon request.

Applications (12 copies), naming three referees, to S.A.M.O., Temple of Peace and Health, Cathays Park, Cardiff, within 21 days. (6885)

**BEDFORD GENERAL HOSPITAL**

Applications are invited from fully registered medical practitioners for General Practitioner sessions in the Anaesthetic Department of the Bedford General Hospital. Four sessions available from November 1, 1962. Applicants should have had experience in anaesthetics and should preferably hold the Diploma in Anaesthetics.

Applications, giving details of age, experience and qualifications, and the number of sessions which would be undertaken, should be forwarded, by October 1, 1962, to the Group Secretary, 3 Kimbolton Road, Bedford, from whom also further particulars of the appointments are available. (6746)

**BLACKBURN AND DISTRICT HOSPITAL MANAGEMENT COMMITTEE****LOCUM RESIDENT REGISTRAR or S.H.O. (Anaesthetics)**

required immediately, for a period of not less than two months. Duties throughout the Group, but mainly at Royal Infirmary, Blackburn. Salary according to grade, i.e., £25 or £20 weekly, less appropriate deduction for board and lodging. Applications, with the names and addresses of two referees, to the Group Secretary, Hospital Management Committee Office, Royal Infirmary, Blackburn. (6791)

**EASTERN REGIONAL HOSPITAL BOARD (Scotland)****ANAESTHETICS—Perth Area**

Applications are invited for a post as Registrar in Anaesthetics in the Perth Area, based at Perth Royal Infirmary (238 beds) and Bridge of Earn Hospital (800 beds). Living-in accommodation available for single person.

Salary and conditions of service in accordance with national agreement.

Further particulars and forms of application from the Secretary to the Board, Vernoholme, Riverside Drive, Dundee, with whom applications should be lodged not later than September 29, 1962. (6879)

**MANCHESTER REGIONAL HOSPITAL BOARD****REGISTRAR IN ANAESTHETICS**

Applications are invited for the resident post of Registrar in Anaesthetics in the Burnley and District Group of Hospitals. The post offers excellent experience under Consultant supervision and is recognized for F.F.A.R.C.S. Good accommodation available. Applications, with two referees, to Group Secretary, Burnley General Hospital. Post available September 30, 1962. (6711)

**MANCHESTER REGIONAL HOSPITAL BOARD****RESIDENT REGISTRAR IN ANAESTHETICS**

for the Bolton and District Group of Hospitals, with main duties at the Bolton Royal Infirmary and the Bolton District General Hospital. Post recognized for the D.A. and F.F.A.R.C.S., and carries an allowance of £50 per annum in addition to the basic salary.

Applications, with the names of two referees, to Group Secretary, Bolton and District Hospital Management Committee, the Royal Infirmary, Bolton. (6771)

**MANCHESTER REGIONAL HOSPITAL BOARD****Wigan and Leigh Hospital Management Committee****REGISTRAR IN ANAESTHETICS**

required, with main duties at the Royal Albert Edward Infirmary, Wigan. Resident or non-resident. Recognized for D.A. and F.F.A.R.C.S. Experience available in all branches of anaesthesia, particularly in thoracic surgery and major orthopaedic surgery.

Applications to Secretary, Knowsley House, Wigan. (6942)

**Anaesthetics—contd.****METROPOLITAN HOSPITAL**  
Kingsland Road, London E.8**North-East Metropolitan Regional Hospital Board****ANAESTHETIC REGISTRAR**

resident or non-resident, recognized for F.F.A.R.C.S. Appointment subject to annual review. Application forms from Group Secretary, Central Group H.M.C., 213 Kingsland Road, London E.2, to be returned not later than October 1, 1962. (6931)

**NEWCASTLE REGIONAL HOSPITAL BOARD****REGISTRAR ANAESTHETIST**

whole-time, resident, for the South-West Durham group of hospitals—main hospital Bishop Auckland General (336 beds). Post recognized for F.F.A.R.C.S.

Applications, with names and addresses of three referees, to S.A.M.O., Newcastle Regional Hospital Board, Benfield Road, Newcastle upon Tyne 6, within 14 days. (6747)

**NORTH-WEST METROPOLITAN REGIONAL HOSPITAL BOARD****Mount Vernon Hospital, Northwood, Middx****ANAESTHETIC REGISTRAR**

(resident) required for one year in first instance. Post recognized for F.F.A.R.C.S. examination. Application forms obtainable from, and returnable to, the Group Secretary, Harefield and Northwood Group H.M.C., Mount Vernon Hospital, Northwood, Middx, by October 2, 1962, quoting R.33. (6919)

**NORTH-WEST METROPOLITAN REGIONAL HOSPITAL BOARD****West Middlesex Hospital****ANAESTHETIC REGISTRAR**

(Non-resident except on duty nights). Higher qualification desirable. Recognized for F.F.A.R.C.S. Department comprises three teams and every kind of surgical work is carried out except thoracic and neurosurgery. Post includes work at neighbouring hospitals. Application forms obtainable from, and returnable to, Group Secretary, South-West Middlesex Hospital Management Committee, West Middlesex Hospital, Isleworth, Middlesex, by September 24. (6641)

**NORTHERN REGIONAL HOSPITAL BOARD (Scotland)**

Applications are invited for the whole-time, non-resident post of

**REGISTRAR IN ANAESTHETICS**

Duties mainly at the Royal Northern Infirmary and Raigmore Hospital, Inverness.

Forms of application and further particulars may be obtained from the Senior Administrative Medical Officer, Northern Regional Hospital Board, Reay House, 17 Old Edinburgh Road, Inverness, with whom applications should be lodged by September 29, 1962. (6654)

**SOUTH-EAST METROPOLITAN REGIONAL HOSPITAL BOARD**

Applications invited for appointment for one year in first instance as whole-time

**REGISTRAR IN ANAESTHETICS**

to the Medway and Gravesend group of hospitals, for duties at St. Bartholomew's Hospital, Rochester, All Saints' Hospital, Chatham, and the Gravesend and North Kent Hospital, Gravesend.

Post recognized for F.F.A.R.C.S., and £100 per annum peripheral allowance. Single and possibly married accommodation available.

Applications, stating age, qualifications, experience, with relevant dates, and names and addresses of two referees, to reach the Secretary, Registrars Committee, South-East Metropolitan Regional Hospital Board, 40 Eastbourne Terrace, W.2, by September 29. (6772)

**THE UNITED LIVERPOOL HOSPITALS****Liverpool Maternity Hospital**

Applications are invited for the post of **REGISTRAR IN ANAESTHETICS** (resident) for the period to September 30, 1963. Reappointment until completion of the normal period of training will be considered without the need for further application. Apply, by September 27, 1962, on form obtainable from the Secretary, The United Liverpool Hospitals, 80 Rodney Street, Liverpool 1. (6927)

**WINCHESTER GROUP HOSPITAL MANAGEMENT COMMITTEE****Royal Hampshire County Hospital, Winchester****REGISTRAR IN ANAESTHETICS**

(Registrar grade), required at the above hospital, with duties in the Lord Mayor Treloar Group, Alton. Post recognized for the F.F.A.R.C.S., and is resident. Forms of application obtainable from the Group Secretary, Royal Hampshire County Hospital, Winchester, Hants. (6748)

**IMPORTANT NOTICE**  
**APPOINTMENTS**

Medical practitioners are requested  
not to apply

for any appointment specified in this notice or for any appointment under an authority referred to in this notice without first communicating with the Secretary of the British Medical Association, B.M.A. House, Tavistock Square, London W.C.1, to learn the views of the Association regarding the terms and conditions of service pertaining to the appointments. Medical practitioners are requested not to apply for, accept, or sit on Interview Boards for any of the Irish appointments without first communicating with the Medical Secretary of the Irish Medical Association, 10 Fitzwilliam Place, Dublin.

**UNIVERSITY OF CAMBRIDGE**

University Demonstrator in Pathology.

**REPUBLIC OF IRELAND**

Army Medical Services.

Portunula Hospital, Ballinasloe, Co. Galway,

Resident and Visiting Medical Staff.

**LOCAL APPOINTMENTS COMMISSION**

All County Physician posts.

All County Surgeon posts.

Cork Health Authority,

Assistant Orthopaedic Surgeon.

Kilkenny County Council,

Assistant Orthopaedic Surgeon.

All Local Authority Radiologists posts.

Department of Social Welfare, Dublin,

Medical Referee.

Galway Regional Hospital,

Resident Medical Superintendent.

**UNIVERSITY OF HONG KONG**

By Order of the Council,

**D. P. STEVENSON,**

September 11, 1962.

Secretary.

**ST. MARY'S HOSPITAL**  
London W.2

The following locum staff are required:

**ANAESTHETIC REGISTRAR**

From September 15 for two weeks. Non-resident post, with Locum Registrar rates of pay.

**RESIDENT ANAESTHETIST**

From September 6 for approximately one month. Locum Senior House Officer rates of pay.

Please apply to the House Governor, giving details of experience and qualifications, or telephone AMBassador 1280, Est. 301. (6954)

**BOSTON COMBINED HOSPITALS**

Lincolnshire

**LOCUM ANAESTHETIST**

required at once for at least three months. Applications for shorter periods will be considered. Salary £25 per week.

Applications to the Group Secretary, Boston Group Hospital Management Committee, Sibsey Road, Boston, Lincolnshire. (6522)

**BLACKPOOL VICTORIA HOSPITAL**

**SENIOR HOUSE OFFICER (Anaesthetics)** required for this post, which is available from September 22, 1962, and is recognized for the D.A. Applications, stating age, qualifications and experience, and giving the names and addresses of two referees, to be sent to the Group Secretary, Victoria Hospital, Blackpool. (6478)

**BOARD OF MANAGEMENT FOR GLASGOW ROYAL INFIRMARY AND ASSOCIATED HOSPITALS**

**SENIOR HOUSE OFFICER IN ANAESTHETICS** Duties in Glasgow Royal Infirmary. Apply in writing, giving three names for reference, to the Secretary, Glasgow Royal Infirmary, 84 Castle Street, Glasgow C.4, not later than September 29, 1962. (6920)

**DARTFORD GROUP OF HOSPITALS****SENIOR HOUSE OFFICER**  
(Specialty Anaesthetics)

required from October 1, 1962. The appointment is recognized for the F.F.A.R.C.S. and the D.A., and provides experience of the following branches of surgery: General, E.N.T., Gynaecological, Obstetrics, Ophthalmic, Orthopaedic, and Urological, and duties in a Respiratory Unit. Applications to the Group Secretary, The Bow Arrow Hospital, Dartford, Kent. (6805)

**HITCHIN HOSPITALS**  
Hitchin, Herts**RESIDENT ANAESTHETIST**

(Senior House Officer) required October 1, 1962. Post recognized for D.A. and F.F.A.R.C.S. examinations. Applications, with names of two referees, to the Medical Administrator, Lister Hospital, Hitchin, as soon as possible. (6524)

**LEEDS (A) GROUP HOSPITAL MANAGEMENT COMMITTEE**

Applications are invited from registered medical practitioners for the appointment of

**SENIOR HOUSE OFFICER (Anaesthetics)**

for duties mainly at St. James's Hospital, Leeds 9. Applications to the undersigned as soon as possible.—H. Inman, Secretary to the Committee, Administrative Offices, St. James's Hospital, Leeds 9. (6792)

**ST. STEPHEN'S HOSPITAL**  
Chelsea, S.W.10

**SENIOR HOUSE OFFICER IN ANAESTHETICS** Recognized for D.A. and F.F.A. Resident. Duties mainly at St. Stephen's Hospital, but also at Princess Beatrix Hospital, S.W.5. Applications, with names of two referees, to the House Governor. (6951)

**SOUTHAMPTON GROUP HOSPITAL MANAGEMENT COMMITTEE**

Applications are invited for the post of **SENIOR HOUSE OFFICER (Anaesthetics)** vacant October 1, 1962, for the Anaesthetic Department of the Southampton Group of Hospitals. Special facilities for working for F.F.A.R.C.S.

Applications, with copies of recent testimonials, should be forwarded, as soon as possible, to the Hospital Secretary, Southampton General Hospital, Tremona Road, Shirley, Southampton. (6689)

**STAFFORDSHIRE GENERAL INFIRMARY**  
Stafford

**S.H.O. IN ANAESTHETICS** required. Post recognized for D.A. and F.F.A. Resident appointment. Applications to Group Secretary, Stafford H.M.C., Foregate Street, Stafford. (6807)

**WALTON AND BOOTLE HOSPITALS**  
Liverpool

Applications are invited for the appointment of **SENIOR HOUSE OFFICER IN ANAESTHETICS** (resident or non-resident), vacant on October 1, 1962. The appointment is recognized for the F.F.A.R.C.S. and D.A. examinations. Applications, giving the names of two referees, to the Physician Superintendent, Walton Hospital, Liverpool 9. (6972)

**WESTMINSTER HOSPITAL**  
London S.W.1

Applications invited for post of **SENIOR HOUSE OFFICER** to Anaesthetic Department for one year from December 1, 1962. Applications (nine copies), with names of two referees, to House Governor by September 29. (6957)

**CASUALTY****MANCHESTER REGIONAL HOSPITAL BOARD****Victoria Hospital, Accrington****LOCUM RESIDENT SENIOR CASUALTY OFFICER**

required October 1, 1962 (single accommodation)—duties include those of R.S.O. Appointment would be for approximately one month initially. Salary £43 per week, less board and lodging charge at the rate of £275 per annum.

Applications, giving full details of qualifications, experience, and two referees, to Group Secretary, H.M.C. Office, Royal Infirmary, Blackburn, Lancs. (6808)

**CLACTON AND DISTRICT HOSPITAL**  
Freeland Road, Clacton-on-Sea (58 beds)

Applications invited for **LOCUM REGISTRAR** required as Resident Casualty Officer for the period September 24 to October 11, 1962. Applications, with copies of three testimonials, to Group Secretary, Colchester Group Hospital Management Committee, 14 Pope's Lane, Colchester, Essex. (6749)

**SOUTH-EASTERN REGIONAL HOSPITAL BOARD, Scotland****REGISTRAR**

in Casualty Department, Peel Hospital, near Galashiels. Single accommodation available.

Apply, giving particulars of age, qualifications and experience, and the names of two referees, to the Secretary, 11 Drumsheugh Gardens, Edinburgh 3, within two weeks from the date of this advertisement. (6912)

**Casualty—contd.****WILLESDEN GENERAL HOSPITAL**  
Harlesden Road, London N.W.10

Applications requested for the post of  
**RESIDENT CASUALTY REGISTRAR**  
Post recognized for Fellowship. Application forms obtainable from, and returnable to, Group Secretary, Central Middlesex Group H.M.C., Acton Lane, London N.W.10, by October 6, 1962. (6999)

**HULL (A) GROUP HOSPITAL MANAGEMENT COMMITTEE****Hull Royal Infirmary**

Applications are invited for the post of  
**CASUALTY OFFICER**  
(Senior House Officer grade). Vacant now. Recognized for F.R.C.S. National salary scale and conditions.

Applications to the Hospital Secretary. (6880)

**OLDHAM AND DISTRICT HOSPITAL MANAGEMENT COMMITTEE****Oldham Royal Infirmary, Union Street West, Oldham**  
Recognized for F.R.C.S.

Applications are invited for the appointment of  
**SENIOR SURGICAL HOUSE OFFICER**  
with duties predominantly in the Casualty Department, becoming vacant on October 9, 1962.

Applications, together with copies of two recent testimonials, should be forwarded to the Hospital Secretary, Oldham Royal Infirmary, Union Street West, Oldham, quoting Ref. No. K/57. (6896)

**WEST SUFFOLK GENERAL HOSPITAL**  
Bury St. Edmunds, Suffolk

**LOCUM TENENS SENIOR HOUSE OFFICER**  
for Casualty and Orthopaedic duties required for period September 21 to October 18, inclusive. Salary £20 10s. per week, less residential emoluments. Applications to Hospital Secretary. (6750)

**CHEST AND TUBERCULOSIS**

(see also **THORACIC SURGERY**)

**SHEFFIELD REGIONAL HOSPITAL BOARD****WHOLE-TIME SENIOR HOSPITAL MEDICAL OFFICER IN CHEST DISEASES**

required for the Sheffield Chest Service. Application forms and further details from Senior Administrative Medical Officer, Sheffield Regional Hospital Board, Old Fulwood Road, Sheffield 10. Forms to be returned by October 6, 1962. (6536)

**CENTRAL MIDDLESEX HOSPITAL**  
Park Royal, London N.W.10**RESIDENT HOUSE PHYSICIAN**

required in Unit for Diseases of the Chest. Pre- or post-registration appointment for six months from October 15, 1962. Applications, with two testimonials, to Medical Director by September 22, 1962. (6874)

**DERMATOLOGY****MANCHESTER REGIONAL HOSPITAL BOARD**

Part-time (eight half-days weekly)

**CONSULTANT DERMATOLOGIST**

to the Manchester and Salford Hospital for Skin Diseases (one half-day), Hope Hospital, Salford, where in-patient beds are (about two half-days), Wigan and Leigh Group of Hospitals (about four half-days weekly), and the Eccles and Patricroft Hospital (one half-day). Wide experience and higher qualifications essential. Appointee to live within reasonable distance of the hospitals.

Application forms, from the Senior Administrative Medical Officer to the Board, Chetwood Road, Manchester 8, to be returned by October 2, 1962. (6943)

**SOUTH-WESTERN REGIONAL HOSPITAL BOARD****Bristol Area**

Applications are invited for a  
**PART-TIME CONSULTANT DERMATOLOGIST**  
(seven sessions) to the Bristol Clinical Area.

The successful candidate will have charge of beds at Southmead Hospital and the Homoeopathic Hospital, Bristol, together with out-patient sessions at Southmead Hospital and Frenchay Hospital, Bristol, Weston-super-Mare General Hospital, and Burnham-on-Sea War Memorial Hospital.

This post may be held concurrently with the appointment of Research Fellow in Dermatology (four sessions) at the United Bristol Hospitals now advertised. In applying for these appointments, candidates should state whether they are making a simultaneous application for the other, because

the appointing bodies may decide to offer both appointments to the same candidate.

Applications (12 copies), stating date of birth, qualifications and experience, together with the names and addresses of two referees, should be sent to the Secretary of the Regional Hospital Board, 27 Tyndalls Park Road, Bristol 8, not later than October 8, 1962. (6881)

**UNITED BRISTOL HOSPITALS****RESEARCH FELLOW**

Applications are invited for the post of a  
**RESEARCH FELLOW**  
to work in the United Bristol Hospitals (at the Bristol General Hospital) on a project to be agreed with and supervised by the Consultant Dermatologists. The appointment is for three years in the first instance. Salary £950 per annum. This appointment is being advertised concurrently with a post of Consultant Dermatologist (seven sessions) by the South-Western Regional Hospital Board, and applications for these posts will be considered by both bodies simultaneously. Candidates should state in applying for one of these appointments whether they are making a simultaneous application for the other, because the appointing bodies may decide to offer both appointments to the same candidate.

Applications (eight copies), giving the names of three referees, should be sent to the Secretary to the Board, Bristol Royal Infirmary, Bristol 2, by October 8, 1962. (6898)

**ST. JOHN'S HOSPITAL FOR DISEASES OF THE SKIN**

Lisle Street, Leicester Square, London W.C.2

Applications are invited for the post of  
**RESIDENT SENIOR HOUSE OFFICER**  
Applications, stating age, qualifications and experience, with names of two referees, should be sent to the Secretary to the Board not later than September 27, 1962. (6960)

**GERIATRICS****MANCHESTER REGIONAL HOSPITAL BOARD**

Oldham and District General Hospital—  
Geriatric Unit (327 beds)

**REGISTRAR (Resident)**

Applications are invited for the above post becoming vacant on October 25, 1962. The successful candidate will work under the direction of a Consultant Physician (Geriatrician), and will have opportunity of gaining experience in all aspects of geriatric medicine (acute and chronic illness in those of pensionable age and over, domiciliary visiting and out-patient clinics), the emphasis being placed on clinical medicine.

Applications, together with the names and addresses of two referees, and quoting Ref. No. K/59, to be forwarded to the Hospital Secretary, Rochdale Road, Oldham. (6976)

**WELSH HOSPITAL BOARD****REGISTRAR IN GERIATRICS**

Glantawe H.M.C. Based at Bryntirion Hospital, Llanelly, with visits to other hospitals in the group. Resident/non-resident.

Subject to review end of first year.  
Application forms (12 copies) from S.A.M.O., Temple of Peace, Cathays Park, Cardiff, within 14 days. (6886)

**WELSH HOSPITAL BOARD****REGISTRAR IN GERIATRICS**

Wrexham, Fowys and Mawddach H.M.C. Based at the Maelor General Hospital, Wrexham—a General Hospital of 517 beds—with visits to other hospitals in the Group. Resident/non-resident.

Subject to review end of first year.  
Application forms (12 copies) from S.A.M.O., Temple of Peace and Health, Cathays Park, Cardiff, within 14 days. (7001)

**EASTBOURNE HOSPITAL MANAGEMENT COMMITTEE****St. Mary's and Downside Hospitals****JUNIOR HOSPITAL MEDICAL OFFICER**

with some administrative duties. Resident or non-resident. Post offers good facilities for investigation, treatment and rehabilitation of geriatric cases. Vacant October 1.

Applications, stating age, nationality, qualifications, experience, whether married or single, with copies of two testimonials, to Group Secretary, 29 Bedfordwell Road, Eastbourne. (6217)

**HALIFAX GENERAL HOSPITAL****SENIOR HOUSE OFFICER**

required for Geriatric Unit of 80 beds. Post vacant October 1, 1962. Apply to Secretary, Royal Halifax Infirmary. (6956)

**INFECTIOUS DISEASES****DARTFORD HOSPITAL MANAGEMENT COMMITTEE****Applications are invited for the post of SENIOR HOUSE OFFICER**

whose duties will be primarily to act as Resident Medical Officer in the Metropolitan Regions' Smallpox Hospital at Long Reach when that hospital is occupied. At other times he will be given opportunities to accompany the smallpox consultants; he will work in the General Infectious Diseases Unit at Joyce Green Hospital; and he will undertake certain relief duties in the Paediatric Department there.

Applications to Group Secretary, Dartford Hospital Management Committee, Bow Arrow Hospital, Dartford, Kent. (6773)

**IMPORTANT: All intending applicants should read the revised NOTICE at the top of page 35**

**MEDICINE****MANCHESTER REGIONAL HOSPITAL BOARD**

Part-time (eight half-days weekly)

**CONSULTANT PHYSICIAN**

at Hope Hospital, Salford, a busy general hospital with 700 beds. Wide experience, higher qualifications and special training experience in chest diseases essential. Appointee to live within reasonable distance of the hospital.

Application forms, from the Senior Administrative Medical Officer to the Board, Chetwood Road, Manchester 8, to be returned by September 24, 1962. (6946)

**CENTRAL MIDDLESEX HOSPITAL**  
Park Royal, London N.W.10**ASSISTANT**

required for Leg Ulcer Clinic, one session per week (Monday afternoon). Honorary appointment. Suitable for general practitioner. Applications, giving details of experience and names of two referees, to Medical Director by September 29, 1962. (6889)

**BOARD OF MANAGEMENT FOR GLASGOW VICTORIA HOSPITALS**

24 St. Vincent Place, Glasgow C.1

**REGISTRAR IN MEDICINE**

required for duties within Glasgow Victoria Hospitals group. Applications, stating age, qualifications, etc., and names of three referees, to the Secretary. (6882)

**CHELMSFORD HOSPITAL MANAGEMENT COMMITTEE**

Applications are invited for the resident post of  
**LOCUM REGISTRAR IN GENERAL MEDICINE**  
at St. Michael's Hospital, Braintree, Essex, for approximately two months. Furnished family accommodation available in hospital grounds. The post provides opportunity for study. Applications to Group Secretary, Chelmsford Hospital Management Committee, Bellefield, London Road, Chelmsford, Essex. (6809)

**NORTH-EAST METROPOLITAN REGIONAL HOSPITAL BOARD**

Chelmsford Hospital Management Committee  
St. Michael's Hospital, Braintree, Essex

Applications are invited for the resident post of  
**REGISTRAR IN GENERAL MEDICINE**  
at St. Michael's Hospital, Braintree, Essex. Furnished family accommodation available in the hospital grounds. The post provides opportunity for study. A full programme of academic activities is carried out in the Group.

Further details and application forms from the Group Secretary, Chelmsford Hospital Management Committee, Bellefield, London Road, Chelmsford, Essex, to be returned by October 1, 1962. (6899)

**NORTH-EAST METROPOLITAN REGIONAL HOSPITAL BOARD**

North Middlesex Hospital, Edmonton,  
London N.18

**MEDICAL REGISTRAR**

required October 27, 1962. Higher qualification in medicine desirable and an interest in diabetes would be an advantage. Duties may include teaching. Non-resident post, but required to sleep in hospital on full duty nights (7 in 21). Appointment renewable at end of first year.

Applications, with names of two referees, to the Secretary of the hospital by September 22, 1962. (6643)



**Medicine—contd.****SHEFFIELD REGIONAL HOSPITAL BOARD****Mansfield Group of Hospitals****WHOLE-TIME RESIDENT REGISTRAR  
(General Medicine and Paediatrics)**

required October 18. Married or single accommodation available. This is one of two medical Registrar posts. Previous general medical experience essential and paediatric experience desirable, as duties involve care of a Premature Baby Unit. Appointment for one year in first instance. Apply to Secretary, Sheffield Regional Hospital Board, Old Fulwood Road, Sheffield, by September 24, 1962, giving age, nationality, qualifications, present and previous appointments (with dates), naming three referees. (6751)

**SOUTH-WEST METROPOLITAN REGIONAL  
HOSPITAL BOARD****Epsom Group Hospital Management Committee  
Epsom District Hospital,  
Dorking Road, Epsom, Surrey**

Applications are invited for

**WHOLE-TIME MEDICAL REGISTRAR**

at above hospital. Post vacant December 8, 1962. Duties mainly in General Medicine, but will include work in Chest Clinic and Geriatric Unit. Candidates are invited to visit hospital by appointment. Forms of application (send stamped addressed foolscap envelope) may be obtained from Group Secretary, for completion and return by October 1. (6810)

**THE UNITED BIRMINGHAM HOSPITALS****Queen Elizabeth Hospital**

There is a vacancy for

**MEDICAL REGISTRAR**

(Registrar or Senior House Officer grade) for duty in the Medical Professorial Unit, and in the team carrying out open cardiac surgery in the United Birmingham Hospitals.

The post is vacant November 1, 1962.

For appointment to Registrar grade candidates should have the M.R.C.P.(Lond.).

Forms of application may be obtained from, and should be returned not later than October 13, 1962, to, the Secretary, United Birmingham Hospitals, Queen Elizabeth Hospital, Birmingham 15. (6921)

**CROYDON GROUP HOSPITAL  
MANAGEMENT COMMITTEE****Queen's Hospital (397 beds)****LOCUM TENENS J.H.M.O.**

required from October 5 to 12. Non-resident post apart from nights on duty. Applications in writing, with names of two referees, to Group Secretary, General Hospital, Croydon, by September 21. (6774)

**GLANTAWE HOSPITAL MANAGEMENT  
COMMITTEE****Adelina Patti Hospital (80 beds)  
Pen-y-cae, Swansea Valley**

Applications are invited for the post of **JUNIOR HOSPITAL MEDICAL OFFICER** for duties at the above chronic sick hospital.

Vacancy January 1, 1963.

The appointment will be for a period of one year.

Applications, stating age, qualifications and experience, together with copies of two recent testimonials, should be sent to the undersigned at Glantawe H.M.C., 137/138 St. Helen's Road, Swansea.—T. E. Jones, Group Secretary. (6811)

**ASHTON, HYDE AND GLOSSOP HOSPITAL  
MANAGEMENT COMMITTEE**

**SENIOR HOUSE OFFICER (General Medicine)** required at Ashton-under-Lyne General Hospital, 70 Acute Medical beds. Good experience. This is a non-resident post, but the successful candidate would be assisted in finding accommodation locally.

Applications (with copies of two testimonials) to Group Secretary, General Hospital, Ashton-under-Lyne, Lancs. (6775)

**BOARD OF MANAGEMENT FOR GLASGOW  
VICTORIA HOSPITALS  
( 24 St. Vincent Place, Glasgow C.1**

**SENIOR HOUSE OFFICER IN MEDICINE** required for duties within Glasgow Victoria Hospitals Group. Applications, stating age, qualifications, etc., and names of three referees, to the Secretary. (6883)

**CROYDON GROUP HOSPITAL  
MANAGEMENT COMMITTEE****SENIOR HOUSE OFFICER  
(General Medicine and Chest Medicine)**

for duties at Mayday Hospital and adjacent Croydon Chest Clinic. Post vacant October 1. Resident or non-resident. Applications in writing, with names of two referees to Group Secretary, General Hospital, Croydon, within seven days of the appearance of this advertisement. (6776)

**DERBY AREA NO. 1 HOSPITAL MANAGE-  
MENT COMMITTEE****City Hospital, Derby (260 beds, 12 Residents)****HOUSE PHYSICIAN (Pre-registration/S.H.O.)**

Acute medical unit with out-patient clinics  
Post vacant October 10, 1962.  
Applications, with two references, should be forwarded to the Medical Superintendent, City Hospital, Derby. (6793)

**EXETER AND MID-DEVON HOSPITALS  
MANAGEMENT COMMITTEE****Exeter City Hospital, Gladstone Road, Exeter  
(265 beds)**

Applications are invited from registered medical practitioners for the appointment of **RESIDENT SENIOR HOUSE OFFICER IN MEDICINE** vacant at the end of September, 1962. The appointed officer will act as House Physician to a Medical Unit of 31 beds. Applications, naming two referees, to be sent to the Hospital Secretary immediately. (6538)

**ROOKWOOD HOSPITAL  
Llandaff, Cardiff****SENIOR HOUSE OFFICER (Medical)**

required. Form of application from Group Secretary, 44 Cathedral Road, Cardiff. (6743)

**THE FOUNTAIN AND CARSHALTON GROUP  
HOSPITAL MANAGEMENT COMMITTEE****Queen Mary's Hospital for Children,  
Carshalton, Surrey  
(A comprehensive children's hospital)****RESIDENT HOUSE PHYSICIAN**

(Senior House Officer) required, care of acute medical, rheumatism and poliomyelitis beds. Recognized for D.C.H. Applications, stating age, qualifications and experience, together with copies of three testimonials, should reach the Group Secretary not later than October 6, 1962. (6741)

**VICTORIA HOSPITAL  
Deal**

Applications are invited for the appointment of **SENIOR RESIDENT MEDICAL OFFICER** which will become vacant on October 10, 1962. The post will be tenable for a year, and provides excellent experience for persons intending to enter General Practice. There is a regular Consultant visiting staff for all branches of medicine and surgery. Married accommodation available. Salary £1,050 a year at age 27 or under, or £1,100 a year if 28 years or over, less a deduction of £180 a year for residential emoluments.

Applications, giving details of age, qualifications and experience together with the names and addresses of two referees, should be made to the Group Secretary, South-East Kent Hospital Management Committee, "Ash-Eton," Radnor Park West, Folkestone. (6777)

**BOURNEMOUTH AND EAST DORSET  
HOSPITAL MANAGEMENT COMMITTEE****Royal Victoria Hospital, Shelley Road,  
Bournemouth****HOUSE PHYSICIAN**

required from October 23, 1962. The post is resident and is recognized for pre-registration purposes.

Applications to the Hospital Secretary. (6819)

**GARTLOCH HOSPITAL  
Gartloch, Glasgow****HOUSE OFFICER**

to commence October 1, 1962, required for Medical Unit (130 beds). Excellent general experience. Opportunities for postgraduate study and research. National salary scale. Furnished accommodation available. Applications, stating age, training and experience, and names of two referees, to Physician Superintendent. (6922)

**GLOUCESTERSHIRE ROYAL HOSPITAL  
Great Western Road, Gloucester (270 beds)****HOUSE PHYSICIAN**

required. Post vacant beginning October. Duties include care of acute medical, geriatric and chest investigation beds. Two other medical residents. This post offers wide experience and is recognized for pre-registration service. Applications, naming two referees, to the Hospital Secretary. (6864)

**HIGHLANDS GENERAL HOSPITAL  
Winchmore Hill, N.21**

Applications are invited from pre- or post-registration medical practitioners for the post of

**HOUSE PHYSICIAN**

Vacant October 8. Applications, with copies of two testimonials, and name and address of one referee, to Hospital Secretary. (6932)

**HULL ROYAL INFIRMARY (Sutton)****HOUSE PHYSICIAN**

(House Officer grade) required for duty in adult medical and paediatric wards. National salary scale and conditions. Six-monthly appointment, terminable by one month's notice either side. Vacant October 1.

Applications to the Hospital Secretary, Hull Royal Infirmary, Prospect Street, Hull. (6601)

**NATIONAL TEMPERANCE HOSPITAL  
(General Hospital, 153 beds)  
Hampstead Road, N.W.1**

Applications are invited for the undermentioned post:

**HOUSE PHYSICIAN (Pre-registration)**

required on October 3, 1962.  
Applications, stating age, qualifications, experience, and names and addresses of two referees, to reach Hospital Secretary by Monday, September 24, 1962. (6965)

**NORTH MIDDLESEX HOSPITAL  
Edmonton, London N.18****RESIDENT HOUSE PHYSICIAN**

post-registration, required October 18, 1962, for a period of six months. General Medicine.

Applications (in own handwriting), stating age, nationality, qualifications and experience, with copies of recent testimonials, to the Secretary of the hospital by September 19, 1962. (6644)

**ROYAL SUSSEX COUNTY HOSPITAL  
(312 beds)****HOUSE PHYSICIAN**

required mid-November.

Recognized for pre-registration.

Applications, stating age, qualifications, experience, and naming two referees, to the Administrative Officer, Royal Sussex County Hospital, Brighton 7. (6595)

**ST. LEONARD'S HOSPITAL  
Nuttall Street, London N.1**

Applications are invited from registered or provisionally registered medical practitioners for the post of

**HOUSE PHYSICIAN**

for six months. Applications, with two testimonials, to Hospital Secretary. (6861)

**ST. LUKE'S HOSPITAL  
Bradford 5, Yorkshire (724 beds)****JUNIOR HOUSE PHYSICIAN  
(General Medicine)**

Vacant November 1, 1962. Recognized for pre-registration purposes. Applications, stating qualifications and experience, together with copy testimonials, to the Secretary, Royal Infirmary, Bradford 9, Yorkshire. (6610)

**TAUNTON HOSPITAL MANAGEMENT  
COMMITTEE****Taunton and Somerset Hospital****HOUSE OFFICER (General Medicine)**

required. Pre-registration post, vacant from October 9.

Applications, stating age, nationality, and qualifications, together with the names of two referees, to the Group Secretary, Taunton Hospital Management Committee, Musgrove Park Hospital, Taunton. (6778)

**WANSBECK HOSPITAL MANAGEMENT  
COMMITTEE****Ashington Hospital, Ashington, Northumberland****HOUSE PHYSICIAN**

pre-registration, required. Acute hospital of 140 beds, including new Medical Department of 55 beds. Busy Out-patient and Casualty Departments. Applications, with full particulars, and names of two referees, should be sent to the Group Secretary, Wansbeck Hospital Management Committee, 12 Stanley Street, Blyth, Northumberland. (6923)

**WREXHAM, POWYS AND MAWDDACH  
HOSPITAL MANAGEMENT COMMITTEE****War Memorial Hospital, Wrexham, Denbighshire  
(201 beds)**

Applications are invited for the post of **HOUSE PHYSICIAN** at the above hospital, commencing on October 1, 1962. This appointment is recognized for pre-registration purposes.

Applications, giving details of experience, nationality, and enclosing copies of two recent testimonials, to be sent to the Group Secretary, Maelor General Hospital, Croesnewydd Road, Wrexham, Denbs, within seven days of the appearance of this notice. (6526)

**NEUROSURGERY**

**EL PASO, TEXAS. AMERICAN SURGEON** requires Partner, Registrar level, neurosurgery. Prepared to obtain Texas State Licence. Fifteen-year contract. Share one-third, parity 10th year. Gross annual earnings \$100,000.—Enquire Box 761, B.M.J.



## OBSTETRICS AND GYNAECOLOGY

### MANCHESTER REGIONAL HOSPITAL BOARD

#### LOCUM CONSULTANT OBSTETRICIAN AND GYNAECOLOGIST

required for the Preston and Chorley Group of Hospitals, with main duties at Preston Royal Infirmary. The post to be for eight sessions per week. Salary according to personal status.

Applications, with names of two referees, to Group Secretary, Royal Infirmary, Preston. (6752)

### NORTH-EAST METROPOLITAN REGIONAL HOSPITAL BOARD

#### Romford Group of Hospitals

#### MAXIMUM PART-TIME CONSULTANT IN OBSTETRICS AND GYNAECOLOGY

with duties mainly at Oldchurch Hospital. Residence in Group area a condition of appointment.

Application forms, from Secretary (N.E.), 40 Eastbourne Terrace, W.2, to be returned by October 12. (6900)

### WELSH HOSPITAL BOARD

#### LOCUM TENENS CONSULTANT OBSTETRICIAN AND GYNAECOLOGIST

Clywd and Deeside H.M.C., required immediately for approximately three months.

Applications, naming two referees to S.A.M.O., Temple of Peace and Health, Cathays Park, Cardiff. (7002)

### CHICHESTER GROUP HOSPITAL MANAGEMENT COMMITTEE

#### OBSTETRICS AND GYNAECOLOGY LOCUM REGISTRAR

required October 1 to 15. Apply Group Secretary, 174 Broyle Road, Chichester. (6779)

### MANCHESTER REGIONAL HOSPITAL BOARD

#### South Manchester Hospital Management Committee

#### Applications are invited for the post of RESIDENT REGISTRAR IN OBSTETRICS AND GYNAECOLOGY

The post is recognized for training for M.R.C.O.G. purposes. The main duties will be at Withington Hospital, which takes part in undergraduate teaching, and has both large obstetrical and gynaecological units with a great deal of emergency work. Applicants should have had previous experience in obstetrics and gynaecology.

Applications, stating age, experience, and the names of two referees, to be forwarded to the Group Secretary, Withington Hospital, Manchester 20, by September 22, 1962. (6679)

### MANCHESTER REGIONAL HOSPITAL BOARD

#### Applications invited for the post of RESIDENT REGISTRAR IN OBSTETRICS AND GYNAECOLOGY

The duties will be with the Stockport and Buxton H.M.C. mainly at Stepping Hill Hospital and Stockport Infirmary, where there are 79 Obstetric and 48 Gynaecological beds.

The post is recognized for M.R.C.O.G. Applications, stating age, experience and qualifications, together with the names of two referees, to be addressed to the undersigned.—E. J. Durrant, Group Secretary, Group Offices, Bramhall Moor Lane, Hazel Grove, Stockport. (7004)

### NORTH-EAST METROPOLITAN REGIONAL HOSPITAL BOARD

#### Chelmsford Hospital Management Committee St. John's Hospital, Chelmsford

#### Applications are invited for REGISTRAR IN OBSTETRICS AND GYNAECOLOGY

To commence on November 5, 1962. Post recognized for D.Obst.R.C.O.G. and M.R.C.O.G. Married accommodation available. There is active teaching in the department for candidates studying for the above qualifications, and undergraduate, postgraduate (general practitioner), and midwifery teaching is also conducted.

Application forms, from Secretary, Chelmsford Hospital Management Committee, Bellefield, London Road, Chelmsford, Essex, to be returned by September 25, 1962. (6591)

### NORTH-EAST METROPOLITAN REGIONAL HOSPITAL BOARD

#### North Middlesex Hospital, Edmonton, London N.18

#### REGISTRAR IN OBSTETRICS AND GYNAECOLOGY

required November 5, 1962. Non-resident. Candidates should hold M.R.C.O.G. or have fulfilled the requirements for same. Appointment renewable at end of first year.

Applications, with names of two referees, to the Secretary of the hospital by September 22, 1962. (6645)

### NORTH-EAST METROPOLITAN REGIONAL HOSPITAL BOARD (West Ham Group Hospital Management Committee)

Forest Gate Hospital, Forest Lane, Forest Gate, London E-7

#### REGISTRAR IN OBSTETRICS AND GYNAECOLOGY

(resident) required, commencing in October (121 beds). Post recognized for M.R.C.O.G. Previous experience necessary and candidates must intend to take higher qualification.

Application forms, available from the Group Secretary, West Ham Group Hospital Management Committee, Stratford, E.15, which must be completed and returned not later than September 28, 1962. (6890)

### NORTHERN IRELAND HOSPITALS AUTHORITY

#### APPOINTMENT OF REGISTRAR/SENIOR REGISTRAR

Applications are invited for a whole-time post as Registrar or Senior Registrar in Obstetrics and Gynaecology at hospitals managed by the West Tyrone Hospital Management Committee.

The national terms and conditions of service for Hospital Medical and Dental Staff will apply. Application to be made on a form obtainable (with further particulars) from the Secretary, Northern Ireland Hospitals Authority, 27 Adelaide Street, Belfast 2, and to be returned so as to be received not later than October 1, 1962. (6983)

### SHEFFIELD REGIONAL HOSPITAL BOARD

LOCUM RESIDENT REGISTRAR (Obstetrics) required October 1 to 31, 1962, Derby City Hospital. Salary £25 per week. Apply to Secretary, Sheffield Regional Hospital Board, Old Fulwood Road, Sheffield, naming two referees. (6753)

### SOUTH-EAST METROPOLITAN REGIONAL HOSPITAL BOARD

#### Applications invited for appointment as WHOLE-TIME REGISTRAR IN OBSTETRICS AND GYNAECOLOGY

for one year in the first instance, for duties primarily in the Canterbury Group of Hospitals, with occasional work in the Isle of Thanet Group.

Applications, stating age, qualifications, experience, with relevant dates, and names and addresses of two referees, to reach the Secretary, Registrars Committee, South-East Metropolitan Regional Hospital Board, 40 Eastbourne Terrace, W.2, by September 29. (6780)

### SOUTH-WESTERN REGIONAL HOSPITAL BOARD

#### West Cornwall Clinical Area

#### Applications are invited for the appointment of REGISTRAR IN OBSTETRICS AND GYNAECOLOGY

with duties mainly at Camborne-Redruth Hospital, Redruth, Cornwall (56 obstetric and 31 gynaecological beds).

The appointment, which is now vacant, will be held for one year in the first instance and be renewable for a further year. The post, which is recognized for the M.R.C.O.G., is a resident one and a furnished flat is available for a married man.

Applications, stating date of birth, qualifications and experience, together with the names and addresses of two referees, should be sent to the Secretary of the Regional Hospital Board, 27 Tyn-dalls Park Road, Bristol 8, not later than September 27, 1962. Selected candidates will be interviewed on October 12, 1962. (6984)

### THE UNITED BIRMINGHAM HOSPITALS

The Birmingham and Midland Hospitals for Women (incorporating the Hospital for Women and the Birmingham Maternity Hospital), Showell Green Lane, Sparkhill, Birmingham 11

#### Applications are invited for the post of RESIDENT OBSTETRICAL AND GYNAECOLOGICAL REGISTRAR

Vacant January 1, 1963. The successful candidate will be required to alternate duty at the Hospital for Women and the Maternity Hospital for specified periods.

The post is recognized for the M.R.C.O.G., and applicants should have held house appointments and at least one obstetrical and gynaecological post.

Forms of application may be obtained from, and should be returned not later than September 29, 1962, to the Secretary, United Birmingham Hospitals, Queen Elizabeth Hospital, Birmingham 15. (6914)

### BANBURY AND DISTRICT HOSPITALS MANAGEMENT COMMITTEE

#### SENIOR HOUSE OFFICER (Obstetrics and Gynaecology)

required September 19 for duty at Horton General and Maternity Hospitals. Recognized for the D.Obst.R.C.O.G. Applications, with copies of two recent testimonials or names of persons to whom reference may be made, to the Secretary, Horton General Hospital, Banbury, Oxon. (6527)

### NEW CROSS HOSPITAL Wolverhampton

SENIOR HOUSE OFFICER (Obstetrics) required. Resident post, married accommodation available. Vacant immediately. Post recognized for D.Obst.R.C.O.G. Applications to Hospital Secretary. (7006)

### QUEEN MARY'S HOSPITAL FOR THE EAST END Stratford, E.15

SENIOR OBSTETRIC HOUSE SURGEON (male or female, Senior House Officer grade). Six months, commencing November 1, 1962. Post recognized for M.R.C.O.G. Applications, with the names of two referees, to Hospital Secretary. (6933)

### ST. ALFEGE'S HOSPITAL Greenwich, S.E.10

#### LOCUM SENIOR HOUSE OFFICER (Obstetrics and Gynaecology)

October 1 to 25. Salary £20 10s. a week, less £180 per annum for residence. Write, with references, to Group Secretary, G. and D. H.M.C., at hospital. (6938)

### SHREWSBURY HOSPITAL GROUP

#### Cross Houses Hospital (174 beds)

#### SENIOR HOUSE OFFICER or HOUSE OFFICER (Obstetrics)

With Gynaecological duties. Vacant early October, 1962.

Furnished cottage available. Applications, with copy testimonials, to Group Secretary, Cophorne Hospital, Shrewsbury. (6990)

### WANDSWORTH HOSPITAL GROUP

#### St. James's Hospital, Balham, London S.W.12

#### SENIOR HOUSE OFFICER (Obstetrics and Gynaecology)

required November 1. Post recognized for M.R.C.O.G. Applications, stating age, qualifications, experience, and two referees, to Group Secretary at above address. (6966)

### BOURNEMOUTH AND EAST DORSET HOSPITAL MANAGEMENT COMMITTEE

#### Poole General Hospital, Poole, Dorset

#### HOUSE OFFICER

for Obstetric and Gynaecological Department required October 8, 1962. New Maternity Wing (54 beds) opened last year.

Applications to the Hospital Secretary. (6541)

### CITY OF LONDON MATERNITY HOSPITAL Hanley Road, London N.4

#### OBSTETRIC HOUSE SURGEON

vacant October 12, 1962. Post recognized for M.R.C.O.G. Application forms from the House Governor. (6934)

### LAMEETH HOSPITAL Kennington, S.E.11

#### HOUSE SURGEONS

Obstetric and Gynaecological. Posts vacant November 1, 1962, and January 1, 1963. Successful candidates will be asked to carry out locum duties from October 18, 1962, and December 16, 1962, respectively. Recognized for M.R.C.O.G. and D.Obst.R.C.O.G. Apply, giving names of two referees, to Secretary. (6812)

### MEDWAY AND GRAVESEND HOSPITAL MANAGEMENT COMMITTEE

#### All Saints' Hospital, Chatham, Kent

#### OBSTETRIC HOUSE SURGEON

required for post vacant October 9, recognized for D.Obst.R.C.O.G. and for pre-registration. Salary £675 to £825 per annum according to experience.

Please apply to Hospital Secretary, giving full details of age, qualifications, nationality, experience, and copies of two recent testimonials. (6970)

### QUEEN MARY'S HOSPITAL FOR THE EAST END Stratford, E.15

#### OBSTETRIC HOUSE SURGEON

(male or female, House Officer third post). Six months, commencing November 1, 1962. Successful candidate may be eligible for appointment as Senior Obstetric House Surgeon (Senior House Officer grade) for the following six months. Post recognized for M.R.C.O.G. Applications, with the names of two referees, to Hospital Secretary. (6935)

### ST. MARY ABBOTS HOSPITAL Maroes Road, Kensington, W.8

#### HOUSE SURGEON (Obstetrics and Gynaecology)

Post recognized for D.Obst.R.C.O.G. Appointment commences November 1, resident, and limited to six months. Applications, on forms from the House Governor, by September 21. (6978)

**Obstetrics and Gynaecology—contd.****READING COMBINED HOSPITALS**  
Area Department of Obstetrics and Gynaecology  
(100 beds)

Applications are invited from registered medical practitioners for the resident post of

**HOUSE SURGEON**

to the above department. The appointment, which will be vacant on October 1, 1962, is for one year, with six months' gynaecology at the Royal Berkshire Hospital, and six months in the Maternity Unit at Battle Hospital. Both appointments are recognized for the Diplomas of the Royal College of Obstetricians and Gynaecologists. Write, stating age and qualifications (with dates), nationality and present employment, with copies of two recent testimonials, to Secretary, Royal Berkshire Hospital, Reading. (6385)

**WORTHING GROUP HOSPITAL MANAGEMENT COMMITTEE**

Southlands Hospital, Shorham-by-Sea, Sussex

**OBSTETRIC/GYNAECOLOGICAL HOUSE SURGEON**

required as from November 1, 1962. There are three Consultants, with 55 obstetric and 29 gynaecological beds. Recognized for D.Obst. and M.R.C.O.G. Form of application may be obtained from the Hospital Secretary, Southlands Hospital, immediately.—A. V. Oakton, Group Secretary. (6754)

Classification and order of appearance of advertisements are given on page 35

**OPHTHALMOLOGY****BIRMINGHAM REGIONAL HOSPITAL BOARD**

Whole-time or maximum part-time (nine n.h.d.) **CONSULTANT IN OPHTHALMIC PATHOLOGY** Duties at Birmingham and Midland Eye Hospital, Birmingham, and to provide regional service in ophthalmic pathology (approximately four n.h.d. weekly). Wide experience in this special branch and higher qualification required. Successful candidate must reside within 10 miles of hospital. Fifteen copies application, naming three referees, to Secretary, 10 Augustus Road, Birmingham 15, by October 15. Candidates may visit hospital. (6794)

**ROYAL FREE HOSPITAL**  
Gray's Inn Road, London W.C.1  
Ophthalmic Department

Applications are invited for the post of

**CLINICAL ASSISTANT**

(S.H.M.O. grade) for one session per week. Applications, giving details of age and previous experience, together with the names of three referees, should be forwarded to the Secretary to the Board of Governors not later than September 24, 1962. (6891)

**OPHTHALMIC ASSISTANT ON C.P.C. LIST** required, London. Full- or part-time.—Box 486, B.M.J.

**CLWYD AND DEESIDE HOSPITAL MANAGEMENT COMMITTEE**

H. M. Stanley Hospital, St. Asaph, Flintshire

Applications are invited for the post of

**SENIOR HOUSE OFFICER**

at the above hospital. Post vacant November 1. Duties divided between Ophthalmology (16 beds), E.N.T. (22 beds), and Oral Surgery (4 beds). Applications, stating age, qualifications and experience, with copies of two testimonials, to be sent forthwith to the Group Secretary, "Rhianfa," Russell Road, Rhyl. (6755)

**GLASGOW EYE INFIRMARY****SENIOR HOUSE OFFICER IN OPHTHALMOLOGY**

(resident) required for six months in the first instance. Applications, stating date of birth, qualifications and present appointment, and giving the names of three referees, should be submitted to the Secretary, Board of Management for Glasgow Western Hospitals, 10 Park Circus, Glasgow C.3. (6873)

**ORTHOPAEDICS****NORTH-EAST METROPOLITAN REGIONAL HOSPITAL BOARD**

Central and Stepney Groups of Hospitals

**PART-TIME CONSULTANT ORTHOPAEDIC SURGEON**

for five sessions a week. Metropolitan Hospital (three sessions), and London Jewish Hospital (two sessions). Residence within reasonable access of the hospitals desirable.

Application forms, from Secretary (N.E.), 40 Eastbourne Terrace, W.2, to be returned by October 12. (6908)

**ENFIELD GROUP HOSPITAL MANAGEMENT COMMITTEE****LOCUM REGISTRAR**

(Orthopaedics and Casualty)

required October 8 to 28, 1962. Telephone Enfield 3211, Extension 106. (6952)

**HAMMERSMITH HOSPITAL AND POSTGRADUATE MEDICAL SCHOOL OF LONDON AND THE NORTH-WEST METROPOLITAN REGIONAL HOSPITAL BOARD****JOINT APPOINTMENT****WHOLE-TIME REGISTRAR (Orthopaedics)**

required as soon as possible. Appointment tenable at Hammersmith Hospital (non-resident) up to July 31, 1963, studying orthopaedic and traumatic surgery, proceeding to Heatherwood Hospital, Ascot (resident or non-resident), for final year from August 1, 1963, studying long-term orthopaedic surgery. Detailed applications, naming two referees, to Secretary, Board of Governors, Hammersmith Hospital, Du Cane Road, London W.12, by September 29. (6981)

**LAW HOSPITAL**

Carlisle, Lancashire (750 beds)

Applications are invited for the post of

**ORTHOPAEDIC REGISTRAR**

Applications, stating age, qualifications and previous experience, together with the names of two referees, should be submitted to the Group Medical Superintendent, Law Hospital, Carlisle. (6915)

**LIVERPOOL REGIONAL HOSPITAL BOARD****Chester Group**

Applications are invited for the post of

**ORTHOPAEDIC REGISTRAR**

with duties mainly at Chester Royal Infirmary but with some duties at other hospitals in the Group. Forms of application from Dr. T. Lloyd Hughes, Senior Administrative Medical Officer, Liverpool Regional Hospital Board, 55 Castle Street, Liverpool 2, to be returned not later than September 29, 1962.—Vincent Collinge, Secretary to the Board. (6973)

**ST. PETER'S HOSPITAL**

Chertsey, Surrey, and ROWLEY BRISTOW ORTHOPAEDIC HOSPITAL

**LOCUM SENIOR ORTHOPAEDIC REGISTRAR** required from October 21, 1962, until an appointment has been made.

Accommodation available. Applications to Physician Superintendent, St. Peter's Hospital, Chertsey, Surrey. (6757)

**SHEFFIELD REGIONAL HOSPITAL BOARD**

Leicester Royal Infirmary (508 beds) and Leicester General Hospital (465 beds)

**WHOLE-TIME NON-RESIDENT REGISTRAR (Orthopaedics)**

required immediately. Leicester Royal Infirmary (64 orthopaedic beds), Leicester General Hospital (59 orthopaedic beds). Appointment for one year in first instance. Apply to Secretary, Sheffield Regional Hospital Board, Fulwood House, Old Fulwood Road, Sheffield, by September 24, 1962, giving age, nationality, qualifications, present and previous appointments (with dates), naming three referees. (6756)

**SOUTH-WESTERN REGIONAL HOSPITAL BOARD**

Devon and Exeter Clinical Area

Applications are invited for the appointment of **SENIOR REGISTRAR IN ORTHOPAEDIC AND TRAUMATIC SURGERY**

The appointment, which becomes vacant on November 1, 1962, will be held for one year in the first instance and may be renewed thereafter on an annual basis.

The successful candidate will work mainly at the Princess Elizabeth Orthopaedic Hospital, Exeter, and its associated clinics, but may be required to visit other hospitals in the Exeter Clinical Area as determined by the Regional Board from time to time.

Applications, stating date of birth, qualifications and experience, together with the names and addresses of two referees should be sent to the Secretary of the Regional Hospital Board, 27 Tyn-dalls Park Road, Bristol 8, not later than September 27, 1962. Selected candidates will be interviewed on October 12, 1962. (6985)

**UNITED BRISTOL HOSPITALS**

(Joint appointment with South-Western Regional Hospital Board)

**REGISTRAR IN ORTHOPAEDICS**

The successful candidate will be appointed for one year in the first instance. Appointment renewable for a second year. He will spend one

year in the Teaching Hospital, and one year at Winford Orthopaedic Hospital, near Bristol, where he will work with the same Consultant Orthopaedic Surgeons.

The holder of this post is normally appointed Honorary Tutor in Orthopaedic Surgery in the University of Bristol.

Application forms, to be returned not later than September 29, 1962, obtainable from the Secretary, Royal Infirmary, Bristol 2. (6979)

**WHITTINGTON HOSPITAL**  
Highgate Hill, London N.19**ORTHOPAEDIC REGISTRAR**

required. Vacant October 1. Hospital may be visited by direct appointment with the Hospital Secretary (ARC 3070, Ext. 439). Application forms obtainable from, and returnable to, Group Secretary (above address), ARC 3070, Ext. 526/7, by September 24. (6742)

**THE UNITED NEWCASTLE UPON TYNE HOSPITALS**

Applications are invited for the appointment of

**SENIOR HOUSE OFFICER**

in the Orthopaedic Department at the Royal Victoria Infirmary. The appointment will be for one year.

Applications, giving full details and the names and addresses of three referees, should be sent to the House Governor and Secretary, Royal Victoria Infirmary, Newcastle upon Tyne 1, by September 22, 1962. (6758)

**WORTHING GROUP HOSPITAL MANAGEMENT COMMITTEE**

Southlands Hospital, Shoreham-by-Sea, Sussex

**HOUSE SURGEON**

Post vacant October, 1962. Recognized by R.C.S. for Fellowship. Entails duties mainly in orthopaedics, but includes some general surgery. Applications to Secretary, Southlands Hospital, immediately.—A. V. Oakton, Group Secretary. (6496)

**OTOLARYNGOLOGY****MANCHESTER REGIONAL HOSPITAL BOARD**

Part-time (eight half-days weekly)

**CONSULTANT E.N.T. SURGEON**

to the Macclesfield and District and South Cheshire Groups of Hospitals, and to St. Anne's Hospital, Bowdon. The appointee will share the out-patient and in-patient facilities with the Consultant already in post and the two E.N.T. Surgeons will constitute a medical "firm" in which the existing Consultant will be senior member. He will also undertake some school clinics, amounting to 1½ half-days' work weekly, for the Cheshire C.C. in the Macclesfield and Crewe areas, as part of his hospital appointment. Wide experience and higher qualifications essential. Appointee to live in Macclesfield area.

Application forms, from the Senior Administrative Medical Officer to the Board, Chetwood Road, Manchester 8, to be returned by September 26, 1962. (6945)

**NORTH-EAST METROPOLITAN REGIONAL HOSPITAL BOARD**

Queen Elizabeth Group and Bow Group of Hospitals

**PART-TIME CONSULTANT E.N.T. SURGEON**

for four sessions a week. Queen Elizabeth Hospital for Children, E.2 (two sessions), and St. Andrew's Hospital, E.3 (two sessions).

Application forms, from Secretary (N.E.), 40 Eastbourne Terrace, W.2, to be returned by October 12. (6901)

**WELSH HOSPITAL BOARD****CONSULTANT E.N.T. SURGEON**

to Mid-Glamorgan H.M.C.

Visits to Neath General, Bridgend General, and other hospitals in the Group.

Optional whole-time/maximum part-time appointment.

Further particulars obtainable upon request.

Applications (12 copies), naming three referees, to S.A.M.O., Temple of Peace and Health, Cathays Park, Cardiff, within 21 days. (6887)

**SURGEON AVAILABLE FOR CONSULTANT** Locum work.—Box 356, B.M.J.

**ALTRINCHAM GENERAL HOSPITAL**

St. Anne's E.N.T. Department, Altrincham

**REGISTRAR**

required (preferably resident), vacant October 8, 1962. This post offers excellent opportunities of practical experience and is recognized under F.R.C.S. regulations. Applications to be forwarded, with names of two referees, to Group Secretary, North and Mid-Cheshire H.M.C., Sinderland Road, Altrincham, Cheshire. (6872)

**Otolaryngology—cont'd.****BIRMINGHAM (Dudley Road) GROUP****WHOLE-TIME SENIOR REGISTRAR IN E.N.T. SURGERY**

Duties at Birmingham Ear and Throat Hospital, and possibly other group hospitals. Training in all branches of specialty. Successful candidate must reside within 10 miles of hospital. Application forms, from Secretary, 10 Augustus Road, Edgbaston, Birmingham 15, to be returned by October 1. Candidates may visit hospital. (6795)

**MANCHESTER REGIONAL HOSPITAL BOARD****South Manchester H.M.C.**

The Board invite applications for the post of **REGISTRAR IN E.N.T. SURGERY** in the South Manchester Group, with principal duties at the Manchester Ear Hospital and Wythenshawe Hospital. Applications, stating age, qualifications, present post, and the names of two referees, to be forwarded to the Group Secretary, Withington Hospital, Manchester 20, by September 22, 1962. (6680)

**OXFORD REGIONAL HOSPITAL BOARD****REGISTRAR**

(whole-time) in E.N.T. Surgery, to Northampton/Kettering Area Department, with duties mainly at Northampton General Hospital (549 beds). Modern E.N.T. Unit of 38 beds with separate operating theatre. Residence optional. Previous experience essential. The appointment will be for one year, eligible for extension to two years. Vacant December 5, 1962. Applications, on forms obtainable from the Secretary, Registrars' Committee, 43 Banbury Road, Oxford, should reach him by September 25, 1962. (6528)

**BRIGHTON AND LEWES HOSPITAL MANAGEMENT COMMITTEE GROUP HOSPITALS (72 beds)****HOUSE SURGEON**

(S.H.O. grade), one of two, required in the E.N.T. Department.

Recognized for D.L.O. and F.R.C.S. Applications, stating age, qualifications, experience, and naming two referees, to the Administrative Officer, Royal Sussex County Hospital, Eastern Road, Brighton 7. (6614)

**SOUTH-WEST MIDDLESEX HOSPITAL MANAGEMENT COMMITTEE**

West Middlesex Hospital, Isleworth, Middlesex

**SENIOR HOUSE OFFICER**

E.N.T. Department. Resident. Post recognized for D.L.O. and F.R.C.S. Good clinical and operating experience. Teaching facilities. Previous E.N.T. experience preferable, but not essential. Post vacant October 1, 1962. Apply to the Hospital Secretary immediately. (6897)

**THE ROYAL HOSPITAL Wolverhampton****HOUSE SURGEON (E.N.T. Department)**

Senior House Officer grade. Vacant October, 1962. Post recognized for the D.L.O. and F.R.C.S. examinations. Apply, with copies of two testimonials, to the Hospital Secretary. (6906)

**THE UNITED LEEDS HOSPITALS****The General Infirmary at Leeds**

Applications are invited for the post of **RESIDENT AURAL OFFICER** (S.H.O. grade). Major experience for those wishing to specialize. Terms and conditions of service for hospital medical staff apply.

Applications, stating age, qualifications, experience, and giving three names for reference, should be sent to the Secretary to the Board not later than September 25, 1962. (6862)

**PAEDIATRICS****NORTH-EAST METROPOLITAN REGIONAL HOSPITAL BOARD**

West Ham Group of Hospitals  
(To be amalgamated with Bow Group on April 1, 1963)

**PART-TIME CONSULTANT PAEDIATRICIAN** for six sessions a week. Duties at present at Queen Mary's Hospital, E.15; St. Mary's Hospital, E.13; Plaistow Maternity Hospital, E.13; and Forest Gate Hospital, E.7. Residence within reasonable access of hospitals would be expected.

Application forms, from Secretary (N.E.), 40 Eastbourne Terrace, W.2, to be returned by October 12. (6902)

**OXFORD REGIONAL HOSPITAL BOARD****CONSULTANT PAEDIATRICIAN**

whole-time or maximum part-time, to the Reading Area Department of Paediatrics, with duties in the hospitals and clinics of the Reading and Dis-

trict H.M.C. Applicants should have had wide experience and should hold a higher qualification. Applications (12 copies), stating age, qualifications, experience, and names of three referees, should reach the Secretary of the Board (from whom further information may be obtained), at 43 Banbury Road, Oxford, by October 13, 1962. (6759)

**CHELMSFORD, ST. JOHN'S HOSPITAL**

**LOCUM PAEDIATRIC REGISTRAR** required October 1 to 13. Duties include Neonatal Department.

Apply Group Secretary, Belkfield, London Road, Chelmsford, Essex. (6781)

**MANCHESTER REGIONAL HOSPITAL BOARD**

Salford Hospital Management Committee  
Royal Manchester Children's Hospital,  
Pendlebury, near Manchester

**RESIDENT SURGICAL OFFICER (Registrar grade)**

Resident Surgical Registrar required to commence October, 1962. Previous experience in surgery essential. The hospital is the chief teaching unit of the University Department of Child Health, and the post gives ample opportunity for experience in all branches of surgery in children.

Applications immediately to Group Secretary, Group Offices, Fairhope Avenue, Salford 6, Lancashire. (6982)

**NORTHERN REGIONAL HOSPITAL BOARD (Scotland)****Inverness Hospitals**

Applications are invited for a whole-time, non-resident post of

**REGISTRAR IN PAEDIATRICS**

for one year. Previous paediatric or general medicine experience essential.

Duties will include work in children's medical wards, neonatal unit and paediatric out-patient clinics, and opportunities and facilities will be provided for research.

Unit recognized for D.C.H. examination. Further particulars and application schedules can be obtained from the Senior Administrative Medical Officer, Northern Regional Hospital Board, Reay House, 17 Old Edinburgh Road, Inverness, with whom applications should be lodged by October 5, 1962. (6990)

**OXFORD REGIONAL HOSPITAL BOARD****REGISTRAR IN PAEDIATRICS**

to the Aylesbury/High Wycombe Area Department of Paediatrics, Stoke Mandeville Hospital, with duties at other hospitals in the Area, vacant November 1. The appointment will be for one year, eligible for extension to a second year. Further particulars available on request. Applications, on forms obtainable from the Secretary, Registrar Committee, 43 Banbury Road, Oxford, to reach him by October 8, 1962. (6760)

**HAROLD WOOD HOSPITAL**

Harold Wood, Essex (near London) (408 beds)

**SENIOR HOUSE OFFICER (Paediatrics)**

Main General and Casualty Hospital of Brentwood Group.

Recognized for D.C.H. Excellent Medical Library available. Hospital situated on edge of green belt within 25 minutes of London by electric train. Apply immediately to Hospital Secretary (Tel.: Ingrebourne 45533), from whom further details can be obtained. (6782)

**MOSELEY HALL HOSPITAL FOR CHILDREN Alcester Road, Birmingham 13 (65 beds)****SENIOR HOUSE OFFICER (Paediatrics)**

Vacant October 15. Resident/non-resident. Recognized for D.C.H. Apply, with three testimonials, within seven days, to the Secretary, Birmingham (Selly Oak) Hospital Management Committee, Oak Tree Lane, Birmingham 29. (6497)

**ST. LUKE'S HOSPITAL Guildford (385 beds)****LOCUM PAEDIATRIC SENIOR HOUSE OFFICER**

from September 24 for two weeks.

Applications, with full details and copies of recent testimonials, to Physician Superintendent as soon as possible. (6761)

**OLDHAM AND DISTRICT HOSPITAL MANAGEMENT COMMITTEE****Oldham and District General Hospital**

Applications are invited for the resident post of

**HOUSE OFFICER IN PAEDIATRICS**

becoming vacant on October 1, 1962. The person appointed to this post will have duties in the Children's and Neonatal Units of this Hospital Group. Recognized for the D.C.H.

Applications, quoting details of qualifications and experience, and the names and addresses of two referees, should be forwarded to the Hospital Secretary, Rochdale Road, Oldham, quoting Ref. No. K/58. (6948)

**QUEEN ELIZABETH HOSPITAL FOR CHILDREN, Hackney Road, London E.2; Shadwell, London E.1; and Banstead, Surrey**

**HOUSE OFFICER/SENIOR HOUSE OFFICER** for two consecutive periods of six months, commencing November 1, 1962; first period, House Physician, Shadwell (six months), graded House Officer; second period, House Surgeon, Banstead (three months), and Casualty Officer, Hackney Road (three months), graded Senior House Officer.

Application forms may be obtained from the Secretary at Hackney Road, and should be returned by September 21, 1962. (6893)

**QUEEN MARY'S HOSPITAL FOR THE EAST END, Stratford, E.15****PAEDIATRIC HOUSE PHYSICIAN**

(male or female), House Officer third post. Six months, commencing October 26, 1962. Post recognized for D.C.H. Applications, with the names of two referees, to Hospital Secretary. (6936)

**PATHOLOGY****NORTH-WEST METROPOLITAN REGIONAL HOSPITAL BOARD****CONSULTANT CLINICAL PATHOLOGIST**

whole-time or maximum sessions part-time, with all-round experience in the various branches of pathology, required at Royal London Homoeopathic Hospital, Great Ormond Street, W.C.1 (180 beds). Post vacant early 1963.

Hospital may be visited by direct appointment. Application forms, obtainable from Secretary, North-West Metropolitan Regional Hospital Board, 40 Eastbourne Terrace, W.2, returnable before October 8, 1962. (6903)

**SHEFFIELD REGIONAL HOSPITAL BOARD****CONSULTANT PATHOLOGIST**

(Whole-time or maximum part-time)

for the Rotherham and Mexborough Group of Hospitals. Experience and interest in morbid anatomy and histology would be an advantage. Application forms and further details from Senior Administrative Medical Officer, Sheffield Regional Hospital Board, Old Fulwood Road, Sheffield. Forms to be returned by October 6, 1962. (6499)

**SHEFFIELD REGIONAL HOSPITAL BOARD**

**LOCUM FOR CONSULTANT PATHOLOGIST** required immediately, Scunthorpe area, for approximately two months in first instance. Remuneration according to status. Apply to Secretary, Sheffield Regional Hospital Board, Old Fulwood Road, Sheffield, naming two referees. (6796)

**CHELSEA HOSPITAL FOR WOMEN Department of Pathology**

Applications are invited for the post of **REGISTRAR IN PATHOLOGY** tenable for one year from October 1, 1962. Previous experience is desirable, and details of the post may be obtained from the Director of the department. The post is non-resident.

Applications to the House Governor, by September 26, 1962, on forms obtainable from 339 Goldhawk Road, London W.6. (6892)

**NORTHERN REGIONAL HOSPITAL BOARD (Scotland)****LOCUM SENIOR REGISTRAR IN PATHOLOGY AND HAEMATOLOGY**

required for one year from October 18, 1962, in the Regional Laboratories at the Royal Northern Infirmary, Inverness. Previous experience in pathology and haematology essential. Apply to the Senior Administrative Medical Officer, Northern Regional Hospital Board, Reay House, 17 Old Edinburgh Road, Inverness, by October 5. (6991)

**SOUTH-WESTERN REGIONAL HOSPITAL BOARD****Bristol Clinical Area**

Applications are invited for the appointment of **REGISTRAR** to the Department of Pathology at Frenchay Hospital, Bristol.

The successful applicant will work in all departments of the laboratory, but principally in the department of morbid anatomy and histology. The laboratory is recognized for the purposes of the examination for the Diploma of Pathology. The hospital (544 beds) includes departments of Thoracic Surgery, Plastic Surgery and Neurosurgery in addition to general medical and surgical beds.

The appointment, which becomes vacant on October 21, 1962, will be held for one year in the first instance and be renewable for a further year. The post is designated as a non-resident one.

Applications, stating date of birth, qualifications and experience, together with the names and addresses of two referees, should be sent to the Secretary of the Regional Hospital Board, 27 Tyn-dalls Park Road, Bristol 8, not later than September 27, 1962. Selected candidates will be interviewed on October 12, 1962. (6986)

**Pathology—contd.****LEWISHAM GROUP LABORATORY**  
Lewisham Hospital, S.E.13

Applications invited for post of  
**SENIOR HOUSE OFFICER (Pathology)**  
Vacant October. Resident or resident only when on duty. Applications, with full details and names of referees or copies of testimonials, to Group Secretary, Lewisham Hospital, S.E.13. (6797)

**ROCHDALE AND DISTRICT HOSPITAL**  
MANAGEMENT COMMITTEE**RESIDENT CLINICAL PATHOLOGIST**  
(Senior House Officer grade).

Applications are invited for the above appointment in the Department of Pathology of the Rochdale Group of hospitals. The new Department of Pathology was recently opened and is recognized for the Diploma of Pathology. The duties consist wholly of clinical pathology. The post is one of two and involves half-share in the emergency service. Previous pathology experience is not essential.

Applications, with names and addresses of two referees, to Group Secretary, Birch Hill Hospital, Rochdale. (6366)

**ST. GILES' HOSPITAL**  
Camberwell, S.E.5

**SENIOR HOUSE OFFICER (Pathology)**  
required October 1. Department may be visited by appointment with Pathologist.

Apply, giving age, qualifications and experience, with copy testimonials or names of two referees, to Group Secretary, Camberwell H.M.C., Dulwich Hospital, East Dulwich Grove, London S.E.22, not later than September 24, 1962. (6530)

**SOUTHERN GENERAL HOSPITAL**  
Glasgow S.W.1

**SENIOR HOUSE OFFICER IN PATHOLOGY**  
required. Applications to the Secretary, Board of Management for Glasgow South-Western Hospitals, 1301 Govan Road, Glasgow S.W.1, naming two referees. (6953)

**THE UNITED LIVERPOOL HOSPITALS**

Applications are invited for  
**SENIOR HOUSE OFFICER POSTS IN PATHOLOGY**  
for the period to September 30, 1963. Apply, by September 27, 1962, on form obtainable from the Secretary, The United Liverpool Hospitals, 80 Rodney Street, Liverpool 1. (6926)

**WOKING AND CHERTSEY GROUP**  
LABORATORY

Applications are invited for the post of  
**RESIDENT CLINICAL PATHOLOGIST (S.H.O.)**  
Vacant on October 1. Training in all branches of hospital pathology. Busy and expanding laboratory. Applications, with names of two referees, to the Director, Group Laboratory, St. Peter's Hospital, Chertsey, Surrey. (6503)

**PSYCHIATRY****EAST ANGLIAN REGIONAL HOSPITAL**  
BOARD**CONSULTANT PSYCHIATRIST**

(whole-time) Suffolk Mental Hospitals, consisting of St. Audry's Hospital, Melton, near Woodbridge (1,140 beds); and St. Clement's Hospital, Ipswich (445 beds); and associated General Hospital Out-patient Clinics. Applications (eight copies), stating age, experience, and names of three referees, to S.A.M.O., 117 Chesterton Road, Cambridge, by October 15, 1962. Candidates are invited to visit by direct arrangement with Physician Superintendent, St. Audry's Hospital, Melton, near Woodbridge. (6813)

**MANCHESTER REGIONAL HOSPITAL BOARD****CONSULTANT PSYCHIATRIST and**  
**RESIDENT MEDICAL DIRECTOR**  
at Brockhall Hospital for the Subnormal,  
Langho, Blackburn (2,100 beds)

The hospital admits and treats a wide variety of severely subnormal and subnormal patients, including some with psychosis or psychopathy. It provides a consultant service in a mainly industrial community of over a million and a quarter inhabitants and out-patient clinics are being developed. The major portion is modern (built 1937-40), and is attractively situated within its own estate of 375 acres in the Ribbles Valley. Adequate bus services to schools and neighbouring towns.

The Medical Director will be the chief officer for the whole of the therapeutic sphere and will be required to visit general hospitals and other units in a consultative capacity. The appointment is nominally whole-time, but the appointee may elect to be paid on a maximum part-time basis.

Modern centrally-heated four-bedroomed house,

with the usual amenities (rent and rates approximately £140 per annum).

Applicants must have had wide experience and possess the appropriate higher qualifications.

Application forms, from the Senior Administrative Medical Officer to the Board, Chetwood Road, Manchester 8, to be returned by September 28, 1962. (6947)

**NEWCASTLE REGIONAL HOSPITAL BOARD****LOCUM CONSULTANT PSYCHIATRIST**

required for Aycliffe Hospital for the Mentally Subnormal, Heighington, Darlington (670 beds), for a period of eight weeks commencing on December 3, 1962. Married or single accommodation available.

Applications, with names and addresses of two referees, to S.A.M.O., Newcastle Regional Hospital Board, Benfield Road, Newcastle upon Tyne 6, within 21 days. (6762)

**SHEFFIELD REGIONAL HOSPITAL BOARD****CONSULTANT PSYCHIATRIST**

(whole-time or maximum part-time) for the Mansfield Area. This is a new post, and the person appointed will be on the staff of the Mansfield general hospitals as well as Saxondale Hospital, Radcliffe-on-Trent. Application forms and further details from Senior Administrative Medical Officer, Sheffield Regional Hospital Board, Old Fulwood Road, Sheffield. Forms to be returned by October 13, 1962. (6763)

**WELSH HOSPITAL BOARD****CONSULTANT PSYCHIATRIST**

Mid-Wales Hospital, Talgarth, Brecon (529 beds). May be required to visit other hospitals.

Optional whole-time/maximum part-time appointment.

In addition to the D.P.M. a higher medical qualification is desirable.

Further particulars obtainable upon request. Applications (12 copies), naming three referees, to S.A.M.O., Temple of Peace and Health, Cathays Park, Cardiff, within 21 days. (7003)

**WESSEX REGIONAL HOSPITAL BOARD**

**WHOLE-TIME CONSULTANT PSYCHIATRIST**  
required for the Herrison Group of Hospitals, Dorchester. Candidates must have had wide experience in psychiatry, and possession of a higher qualification will be an advantage. Canvassing will disqualify. Applicants may visit the hospital by arrangement with the Group Secretary, Herrison Hospital, Dorchester. Residence within easy access of Herrison Hospital is a condition of the appointment. Applicants may obtain further particulars of the post from the Senior Administrative Medical Officer to the Board.

Applications (seven copies), stating age, qualifications, experience, and the names and addresses of three referees, to the Secretary, Highcroft, Romsey Road, Winchester, by October 6, 1962. (6798)

**SHEFFIELD REGIONAL HOSPITAL BOARD****LOCUM S.H.M.O. (Psychiatry)**

required immediately, for approximately three months, at Whittington Hall Hospital for the mentally subnormal, near Chesterfield. Remuneration £43 per week. Apply to Secretary, Sheffield Regional Hospital Board, Old Fulwood Road, Sheffield, naming two referees. (6783)

**SHEFFIELD REGIONAL HOSPITAL BOARD****WHOLE-TIME SENIOR ASSISTANT**  
**PSYCHIATRIST**

at Harmston Hall Hospital for the Mentally Subnormal, near Lincoln. Two-bedroomed flat available. Salary scale £2,000-£2,700. Application forms and further details from Senior Administrative Medical Officer, Sheffield Regional Hospital Board, Old Fulwood Road, Sheffield. Forms to be returned by October 13, 1962. (6799)

**CAMBERWELL HOSPITALS MANAGEMENT**  
COMMITTEE

Applications are invited from general practitioners for appointment as a paid

**CLINICAL ASSISTANT IN PSYCHIATRY**  
for one session a week, to assist the Consultant Psychiatrist at St. Giles' Hospital, Camberwell, S.E.5.

Applications, giving details of qualifications and experience, should be sent to the Group Secretary, Camberwell H.M.C., Dulwich Hospital, S.E.22, to reach him not later than two weeks from the date of this advertisement. (6464)

**LIVERPOOL REGIONAL HOSPITAL BOARD****United Liverpool Hospitals**  
Winwick Hospital

Applications are invited for the post of  
**SENIOR REGISTRAR IN PSYCHIATRY**  
with duties at the above hospital.

During the normal period of four years training, arrangements will be made for the successful candi-

date to attend out-patient departments and other establishments in the Mental Health Service.

Applicants should possess the D.P.M., and have reasonable experience in psychiatry.

Forms of application from Dr. T. Lloyd Hughes, Senior Administrative Medical Officer, Liverpool Regional Hospital Board, 55 Castle Street, Liverpool 2, to be returned not later than September 29, 1962.—Vincent Collinge, Secretary to the Board. (6974)

**LIVERPOOL REGIONAL HOSPITAL BOARD****Winwick Hospital**

Applications are invited for the post of  
**REGISTRAR IN PSYCHIATRY**  
with duties at the above hospital. Adequate time will be made available for the successful candidate to study for a higher qualification. There is a D.P.M. Course at the University of Liverpool.

Single or married accommodation is available. Forms of application from Dr. T. Lloyd Hughes, Senior Administrative Medical Officer, Liverpool Regional Hospital Board, 55 Castle Street, Liverpool 2, to be returned not later than September 29, 1962.—Vincent Collinge, Secretary to the Board. (6975)

**IMPORTANT: All intending applicants should read the revised NOTICE at the top of page 35**

**MANCHESTER REGIONAL HOSPITAL BOARD****Bury and Rossendale Hospital Management**  
Committee

Applications are invited for the post of  
**REGISTRAR IN PSYCHIATRY**  
with duties at Fairfield and Rossendale General Hospitals. The post, which is vacant now, is recognized for admission to D.P.M. examination. Apply, stating full details and names of two referees, to the Group Secretary, Bury General Hospital, Bury. (6949)

**NORTH-WEST AND SOUTH-WEST METROPOLITAN REGIONAL HOSPITAL BOARDS****Paddington Day Hospital, London, and**  
**Horton Hospital, Epsom, Surrey**

**PSYCHIATRIC REGISTRAR (Joint Post)**  
Psychiatric Registrar required for duty during first year at Horton Hospital, and during second year at Paddington Day Hospital. Previous psychiatric experience necessary. Residential accommodation available at Horton for single person during first year of service.

The appointment offers unique opportunities of experience in a modern mental hospital, a Day Hospital, and in the diagnosis and disposal of psychiatric cases occurring in the wards of Paddington General Hospital.

The Day Hospital is run as a therapeutic community and would offer experience in group methods of treatment. Horton Hospital deals with all types of psychiatric illness and experience may be gained in all modern physical, occupational and psychotherapeutic methods. During duty at Horton Hospital attendance at psychiatric out-patients clinics in London would be obligatory.

Facilities afforded for attending courses of instruction in London for the D.P.M.

Application forms obtainable from the Secretary, Horton Hospital, Epsom, Surrey, to whom they should be returned immediately. (6894)

**NORTH-WEST METROPOLITAN REGIONAL**  
**HOSPITAL BOARD****REGISTRAR IN PSYCHIATRY**

Halliwick Hospital, New Southgate, N.11 (a new informal hospital of 134 beds for early recoverable cases; full out-patient and day hospital facilities). Appointment may include a tour of duty in Friern Hospital in the same Group. Experience in general medicine and psychiatry necessary. Hospitals may be visited by appointment. Application forms obtainable from, and returnable to, the Group Secretary, New Southgate Group Hospital Management Committee, 52 Friern Barnet Road, London N.11, within 14 days. (6870)

**OXFORD REGIONAL HOSPITAL BOARD****SENIOR REGISTRAR**

(whole-time) in Reading Area Department of Psychiatry, with duties at Borocourt (subnormality) and Smith Hospital, Henley-on-Thames (psychotic children). Duties include sessions at Royal Berkshire Hospital, Children's Psychiatric Clinic, and Reading and Berkshire Child Guidance Clinics. Candidates must hold the D.P.M. or equivalent. A furnished flat in the hospital is available. Applications on forms obtainable from the Secretary, Oxford Regional Hospital Board, 43 Banbury Road, Oxford, which should reach him by September 25, 1962. (6532)

**Psychiatry—contd.****RAMPTON HOSPITAL**

Retford, Notts

(Special hospital for patients of both sexes suffering from mental subnormality or psychopathic disorder)

**REGISTRAR/J.H.M.O.**

according to qualifications and experience. Excellent opportunities for study, treatment and training of behaviour disorders of all kinds and degrees. Facilities to study for D.P.M. at Sheffield University (Department of Psychiatry) can be arranged. £100 peripheral allowance payable.

Single accommodation or flat available.

Candidates may visit the hospital by appointment.

Applications, naming three referees, to Medical Superintendent by October 5, 1962. (6884)

**ROCHDALE AND DISTRICT HOSPITAL MANAGEMENT COMMITTEE****RESIDENT REGISTRAR (Psychiatry)**

required end of November to work in team with Consultant and Senior Registrar, in unit of 100 beds in general hospital. Unit deals with entire range of adult psychiatric problems of the local community, and affords wide and interesting experience. Facilities given for attendance at Manchester D.P.M. Course, and unit recognized for the purpose of this qualification. Apply, with names of two referees, to Group Secretary, Birch Hill Hospital, Rochdale. (6977)

**SOUTH-EAST METROPOLITAN REGIONAL HOSPITAL BOARD**

Applications invited for appointment as **WHOLE-TIME REGISTRAR IN PSYCHIATRY AND ELECTROENCEPHALOGRAPHY** to the St. Francis and Lady Chichester Group of Hospitals, Haywards Heath, for one year in first instance.

Single and possibly married accommodation available.

Applications, stating age, qualifications, experience, with relevant dates, and the names and addresses of two referees, to reach the Secretary, Registrars Committee, South-East Metropolitan Regional Hospital Board, 40 Eastbourne Terrace, W.2, by September 29. (6784)

**SOUTH-EAST METROPOLITAN REGIONAL HOSPITAL BOARD**

Applications invited for appointment as **WHOLE-TIME REGISTRAR IN PSYCHIATRY** for one year in the first instance, to the Hailsham Group of Hospitals, for duty at Hellingly and Amberstone Hospitals, Hailsham, Sussex.

Facilities available for experience in all branches of adult psychiatry, and there is regular teaching in psychiatry, psychology, and neurology. Post recognized for payment of £100 per annum peripheral allowance.

Previous experience in General Medicine desirable.

Single and married accommodation available.

Applications, stating age, qualifications, experience, with relevant dates, and names and addresses of two referees, to reach the Secretary, Registrars Committee, South-East Metropolitan Regional Hospital Board, 40 Eastbourne Terrace, W.2, by September 29. (6785)

**SOUTH-WEST METROPOLITAN REGION**

Long Grove Psychiatric Hospital,  
Epsom, Surrey (1,850 beds)

Applications are invited for appointment as **WHOLE-TIME PSYCHIATRIC REGISTRAR**. Teaching for the D.P.M. is carried out in the hospital. The successful candidate will be expected to participate in this programme. Opportunity is afforded for a wide range of clinical experience, including out-patient work under Consultant supervision.

Forms of application from the Group Secretary, and should be returned to him not later than September 30, 1962 (closing date). Candidates welcome to visit the hospital by appointment with the Physician Superintendent. (6967)

**THE UNITED LEEDS HOSPITALS**

The General Infirmary at Leeds

Applications are invited for the post of **REGISTRAR** to the Department of Psychiatry (Leeds University), to work at the General Infirmary at Leeds. Some previous experience of psychiatry necessary. Opportunities are available for study for a higher degree.

Applications, including three names for reference, to be sent to the Sub-Dean, the Medical School, Leeds 2, by not later than September 19, 1962. (6611)

**WESSEX REGIONAL HOSPITAL BOARD****PSYCHIATRIC REGISTRARS TRAINING SCHEME**

Applications are invited for the appointment of Registrar from November 1, 1962, for three periods each of eight months in succession at the hospitals

—Knowle, Farcham, St. James's, Portsmouth, and Coldest, Salisbury, near Southampton.

These appointments afford wide experience in the treatment of all forms of mental and nervous disorder. In addition, there are special opportunities for experience in the Department of Child Psychiatry (in-patients and out-patients) in electroencephalography, and in neurology whilst at St. James's. Candidates may visit the hospitals by appointment with the Physician Superintendent.

Salary, etc., in accordance with the agreed terms and conditions of service for hospital medical staff.

Application forms may be obtained from the Group Secretary, Knowle Hospital, Farcham, Hants, to whom they should be returned by September 21, 1962. (6510)

**WESTERN REGIONAL HOSPITAL BOARD**

Applications are invited for the following appointments, which will be for one year in the first instance:

**SENIOR REGISTRAR IN PSYCHIATRY**

based at Hawkhead Hospital, Glasgow, with associated clinic duties at the Victoria Infirmary, Glasgow.

**SENIOR REGISTRAR IN PSYCHIATRY**

based at Crichton Royal Mental Hospital, Dumfries.

Applications (12 copies), stating date of birth, qualifications, experience, present appointment, and the names of three referees, to reach the Secretary, Western Regional Hospital Board, 351 Sauchiehall Street, Glasgow, C.2, by September 29, 1962. (6924)

**FRIERN HOSPITAL  
New Southgate, London N.11**

Applications are invited from registered medical practitioners for the post of

**JUNIOR HOSPITAL MEDICAL OFFICER**

The appointment will be for three years, subject to review after the expiry of the first year. The hospital has 2,335 beds for patients with nervous and mental disorders and offers wide psychiatric experience. Readily accessible to Central London. Hospital may be visited by appointment with the Physician Superintendent. Applications, giving age, qualifications, and details of experience and appointments held, and naming two referees, to reach the Group Secretary within 14 days of this advertisement. (6871)

**ST. NICHOLAS' HOSPITAL MANAGEMENT COMMITTEE**

St. Nicholas' Hospital, Gosforth,  
Newcastle upon Tyne 3

Applications are invited for the post of **JUNIOR HOSPITAL MEDICAL OFFICER**. This psychiatric hospital (1,150 beds) affords opportunities for experience in all modern methods of investigation and treatment. There is also an extensive out-patients service.

An unfurnished flat is available for a married applicant. Tenure of appointment in the first instance will be for a period of 12 months.

Applications, with the name of two referees, should be forwarded to the Group Secretary as soon as possible. (6993)

**VALE OF USK HOSPITAL MANAGEMENT COMMITTEE**

Llanfrechfa Grange Hospital,  
Llanfrechfa, Cwmbran, Mon.

Applications are invited for the post of **LOCUM JUNIOR HOSPITAL MEDICAL OFFICER**

at the above hospital for the mentally subnormal. Accommodation available for single person. The hospital adjoins the new town of Cwmbran and is within easy reach of Newport and Cardiff.

Applications, stating age, nationality, qualifications and present appointment, together with the names of two referees, to be forwarded immediately to the Medical Superintendent, Llanfrechfa Grange Hospital, Llanfrechfa, Cwmbran, Monmouthshire. (6916)

WALTON HOSPITAL  
Liverpool 9 (1,147 beds)

Applications are invited for the post of **SENIOR HOUSE OFFICER** in the Psychiatry Department, which is an active 30-bedded unit and has considerable out-patient work. The post is recognized for D.P.M., and time is given for study at Liverpool University. Details of age, qualifications, experience, and names of two referees, should be sent to the Physician Superintendent as soon as possible. (6895)

**RADIOLOGY****MANCHESTER REGIONAL HOSPITAL BOARD****CONSULTANT RADIOLOGIST**

to the Blackburn and District Group of Hospitals (Blackburn Royal Infirmary, Queen's Park Hospital, Blackburn, and Victoria Hospital, Accrington). The appointment is nominally whole-time, but the

appointee may elect to be paid on a maximum part-time basis if preferred. Wide experience, training and higher qualifications essential. Appointee to live in or near Blackburn.

Application forms, from the Senior Administrative Medical Officer to the Board, Cheetwood Road, Manchester 8, to be returned by October 4, 1962. (6944)

**NORTH-WEST METROPOLITAN REGIONAL HOSPITAL BOARD**

West Herts Group Hospital Management Committee

**REGISTRAR IN RADIOLOGY**

required for the Watford and District Peace Memorial Hospital. Post recognized for the D.M.R.D. Hospital may be visited by direct appointment. Post vacant October, 1962.

Application forms obtainable from, and returnable to, the Secretary, West Herts Group Hospital Management Committee, 9 Rickmansworth Road, Watford, Herts, by not later than September 25, 1962. (6592)

**UNITED BRISTOL HOSPITALS  
(Joint appointment with the Regional Hospital Board)****SENIOR REGISTRAR IN RADIOLOGY  
(Diagnostic)**

The successful candidate will work in the United Bristol Hospitals, the Teaching Hospital for Bristol University. Applicants must possess the D.M.R.D. Application forms, to be returned not later than September 29, 1962, obtainable from the Secretary, Royal Infirmary, Bristol 2. (6980)

**THE UNITED LIVERPOOL HOSPITALS**

Applications are invited for  
**SENIOR HOUSE OFFICER POSTS IN RADIOLOGY**

for the period to September 30, 1963. Apply, by September 27, 1962, on form obtainable from the Secretary, The United Liverpool Hospitals, 80 Rodney Street, Liverpool 1. (6925)

**RADIOTHERAPY**

LAMBETH HOSPITAL  
Kennington, S.E.11

**S.H.O. (Radiotherapy Department)**

Resident post, vacant forthwith. Experience in Radiotherapy not essential. Applications, stating age, qualifications and experience, together with names of three referees, to the Secretary. (6814)

**SURGERY****CHANNEL ISLANDS, JERSEY, GENERAL HOSPITAL****SURGICAL REGISTRAR**

Applications are invited for the post of Resident Surgical Registrar at the above hospital. Previous experience is essential. The hospital has 200 beds, and is recognized as a training hospital for the F.R.C.S. The post provides exceptionally wide surgical experience, including orthopaedics and gynaecology, and is vacant early November, 1962. The appointment is for six months in the first instance, but is renewable for a further six months. Salary is £1,400 per annum, less £215 for emoluments. Unfurnished accommodation may be available for married applicant. Applications, giving details of experience and names of two referees, to be submitted to the President, Public Health Committee, General Hospital, Jersey, C.I. (6917)

**CHICHESTER GROUP H.M.C.**

Applications are invited for the appointment of **SURGICAL REGISTRAR** (R.S.O.) for one year (renewable) from November, for duty primarily at Royal West Sussex Hospital, Chichester (202 beds). Post recognized for F.R.C.S. Eight residents (four surgical), of whom R.S.O. the senior. Salary £1,250 first year, £1,400 second, each less £215 for residence. Candidates may visit hospital. Forms from Group Secretary, 174 Broyle Road, Chichester, Sussex. (6744)

**EAST ANGLIAN REGIONAL HOSPITAL BOARD****SURGICAL REGISTRAR**

Ipswich and East Suffolk Hospital, Ipswich. Recognized for F.R.C.S. Appointment for one year, renewable for second year. Applications, stating age, experience, and names of two referees, to S.A.M.O., 117 Chesterton Road, Cambridge, by September 24, 1962. Candidates invited to visit hospital by direct arrangement with H.M.C. Secretary, Broughton House, Broughton Road, Ipswich. (6800)

ST. ALBANS CITY HOSPITAL (403 beds)  
St. Albans, Herts

**LOCUM TENENS SURGICAL REGISTRAR** required from October 1 to 28, 1962. Post recognized for F.R.C.S. Applications to Secretary, Mid-Herts Group Hospital Management Committee, Bleak House, Catherine Street, St. Albans. (6240)



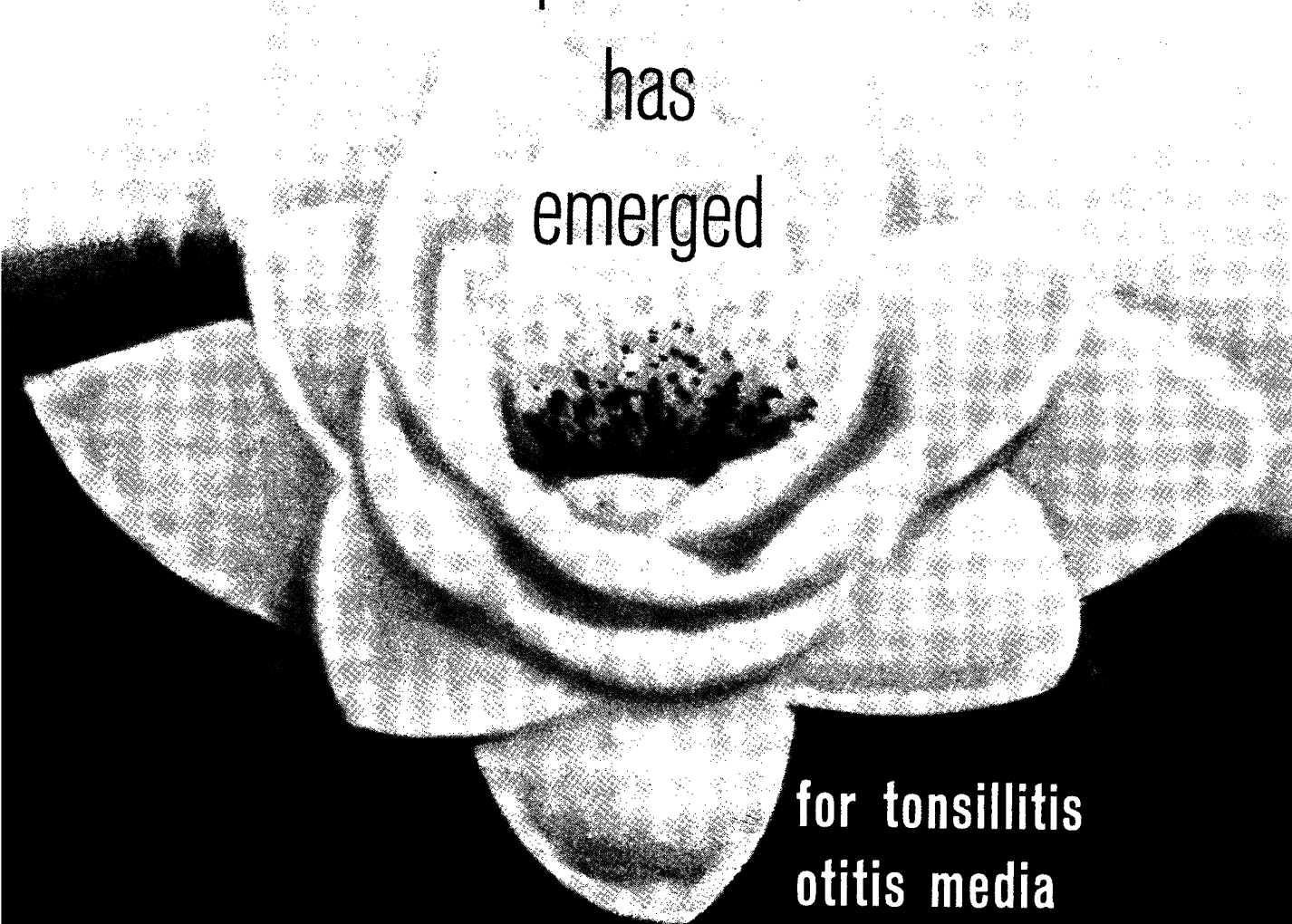

a  
brilliant  
oral  
penicillin  
has  
emerged

for tonsillitis  
otitis media  
acute bronchitis  
soft tissue infections

**Ultrapen**†  
BRAND OF PROPICILLIN POTASSIUM †TRADE MARK

greater concentration at  
the site of infection

higher blood levels by mouth  
than penicillin G by injection

more effective against streptococci, more  
decisive over the range of staphylococci

marketed in the United Kingdom by

HARVEY PHARMACEUTICALS

a department of Pfizer Ltd · Sandwich · Kent · HM243/11660

*in anxiety and tension*



# Fentazin

PERPHENAZINE

calms | placates  
controls | relieves

2 mg three times daily

Fentazin tablets contain 2 mg or 4 mg perphenazine.  
Bottles of 50 and 500.



Allen & Hanburys Ltd. Bethnal Green London E2

'FENTAZIN' is a Trade Mark

AH 204





in asthma  
or eczema

**PHYSICIANS  
FIND IN FAVOUR OF  
LEDERCORT\***

TRIAMCINOLONE

\*REGD. TRADE MARK

for short term treatment of asthma  
Ledercort Tablets 2mg. & 4mg.

for ano-genital pruritus  
Ledercort Acetonide 0.1%  
Cream or Ointment

for contact eczema  
Ledercort with Neomycin Cream



**LEDERLE LABORATORIES**  
a division of  
CYANAMID OF GREAT BRITAIN LTD. London W.C.2

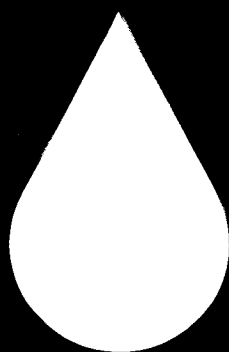

Announcing **Aldactone-A** brand of spironolactone  
provides the same diuretic response as  
**Aldactone**  
at a substantially lower cost

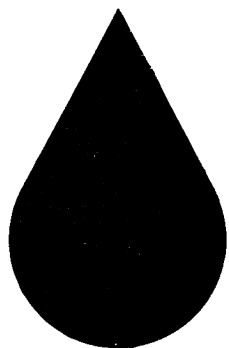

**Aldactone-A** is the new form of Aldactone. One **Aldactone-A** tablet (25 mg. spironolactone) may be expected to provide therapeutic effectiveness similar to that obtained with the previously available 100 mg. Aldactone tablet. The substantial reduction in treatment costs has been made possible by a four-fold improvement in the absorption of spironolactone.

*A Physician's Reference Manual is available on request.*

**Surgery—contd.****LEEDS REGIONAL HOSPITAL BOARD****REGISTRAR IN GENERAL SURGERY**

Hull (A) Group. Mainly at Western General Hospital (60 general surgical beds). Resident. Recognized for F.R.C.S.

Applications, stating age, qualifications and details of present and previous appointments (with dates), together with the names and addresses of three referees, to the Secretary, Joint Registrars Committee, Park Parade, Harrogate, by September 20, 1962. (6801)

**MANCHESTER REGIONAL HOSPITAL BOARD****South Manchester H.M.C.**

Applications are invited from registered medical practitioners for the post of

**RESIDENT SURGICAL OFFICER**

(Registrar grade) at Wythenshawe Hospital. The post will include the responsibility for general surgical beds, and is recognized by the Royal College of Surgeons. Applications, stating age, qualifications, present post, experience, and the names of two referees, to the Group Secretary, Withington Hospital, Manchester 20, not later than September 22, 1962. (6697)

**ROYAL LONDON HOMOEOPATHIC HOSPITAL MANAGEMENT COMMITTEE**

Great Ormond Street, W.C.1

**SURGICAL REGISTRAR**

required at the Royal London Homoeopathic Hospital (180 beds), whole-time, resident or non-resident. Recognized F.R.C.S. Vacant immediately. Hospital may be visited by direct appointment. Application forms obtainable from, and returnable to, Secretary by September 24, 1962. (6928)

**ST. MARY'S HOSPITAL**

London W.2

**SENIOR REGISTRAR IN GENERAL SURGERY**  
From September 15 for approximately one month. Applicants should possess higher surgical qualifications. Non-resident post, with locum Senior Registrar rates of pay.

Please apply to the House Governor, giving details of experience and qualifications, or telephone AMBassador 1280, Ext. 301. (6955)

**SHEFFIELD REGIONAL HOSPITAL BOARD****LOCUM RESIDENT SURGICAL REGISTRAR**

required October 8 to 22, 1962, Boston Combined Hospitals. Remuneration £25 per week. Apply to Secretary, Sheffield Regional Hospital Board, Old Fulwood Road, Sheffield, naming two referees. (6802)

**SOUTH-WESTERN REGIONAL HOSPITAL BOARD****Plymouth Clinical Area**

Applications are invited for the appointment of **REGISTRAR IN GENERAL SURGERY** with duties mainly at the Freedom Fields Branch of the South Devon and East Cornwall Hospital, Plymouth.

The appointment, which becomes vacant on October 14, 1962, will be held for one year in the first instance and be renewable for a further year. The post is designated as a non-resident one.

Applications, stating date of birth, qualifications and experience, together with the names and addresses of two referees, should be sent to the Secretary of the Regional Hospital Board, 27 Tyn-dalls Park Road, Bristol 8, not later than September 27, 1962. Selected candidates will be interviewed on October 12, 1962. (6987)

**THE UNITED NEWCASTLE UPON TYNE HOSPITALS**

Applications are invited for the whole-time, non-resident appointment of

**REGISTRAR**

in the Department of Surgery at the Royal Victoria Infirmary. A rotation scheme is usually arranged for Surgical Registrars in the department, which normally permits experience in general surgery, the Casualty Department, and either Thoracic or Orthopaedic Surgery. The appointment will be for one year in the first instance.

Applications, giving full details and the names and addresses of three referees, should be sent to the House Governor and Secretary, Royal Victoria Infirmary, Newcastle upon Tyne 1, by September 29, 1962. (6764)

**UNITED BRISTOL HOSPITALS****SOUTH-WESTERN REGIONAL HOSPITAL BOARD**

Applications are invited by the above Boards for the joint appointment of

**SENIOR SURGICAL REGISTRAR**

The successful candidate will spend the first

part of his appointment at the Royal Devon and Exeter Hospital, Exeter, and will later spend periods of a year or more at Southmead Hospital, Bristol, and in the Teaching Hospital, Bristol. During his period at Southmead he may be required to work in the Department of Urology or in the Department of General Surgery, or spend a period in each department in turn.

Applications, stating date of birth, qualifications and experience, together with the names and addresses of two referees, should be sent to the Secretary of the Regional Hospital Board, 27 Tyn-dalls Park Road, Bristol 8, not later than September 27, 1962. Selected candidates will be interviewed on October 12, 1962. (6988)

**WALSALL GENERAL HOSPITAL****LOCUM REGISTRAR IN GENERAL SURGERY**

Experience specialty essential. Married quarters available.

Applications to Group Secretary, General (Sister Dora) Hospital, Walsall. (6815)

**WALSALL GROUP****REGISTRAR IN GENERAL SURGERY**

Experience specialty essential. Married quarters available. Candidates may visit hospital.

Application forms from Group Secretary, General (Sister Dora) Hospital, Walsall, to be returned by September 24. (6816)

**CITY GENERAL HOSPITAL**

Stoke-on-Trent (792 beds)

**SENIOR HOUSE OFFICER IN GENERAL AND THORACIC SURGERY**

required. Vacant shortly. Recognized for F.R.C.S. No casualty work.

Detailed applications, with copy testimonials, to Hospital Secretary. (6803)

**DERBY AREA NO. 1 HOSPITAL MANAGEMENT COMMITTEE**

City Hospital, Derby  
(260 beds : 12 Residents)

**HOUSE SURGEON**

Pre-registration/S.H.O.  
Recognized for F.R.C.S. if held by S.H.O.  
Vacant November 1, 1962.

Applications, with two references, should be forwarded to the Medical Superintendent, City Hospital, Derby. (6787)

**HOVE GENERAL HOSPITAL**

Sackville Road, Hove 3, Sussex

**LOCUM SENIOR HOUSE OFFICER (Surgical)**

required for a period of five weeks from September 27. Applications to the Administrative Officer. (6616)

**LEICESTER GENERAL HOSPITAL**

Applications are invited for two resident posts of **SENIOR HOUSE OFFICER**

to the Surgical Department (240 beds), vacant November 15 and November 22, 1962, respectively. The appointments are tenable for 12 months and are recognized for the F.R.C.S. They consist of six months general surgery and six months in the special Departments of Orthopaedics, Plastic Surgery and E.N.T.

Applications, with copies of three recent testimonials, to Group Secretary, Leicester No. 1 Hospital Management Committee, the Leicester Royal Infirmary, by September 19, 1962. (6516)

**NELSON HOSPITAL**

Kingston Road, Merton, S.W.20

**RESIDENT HOUSE SURGEON (S.H.O. grade)**

Vacant October 8. Post recognized for F.R.C.S. Applications, stating age, qualifications etc., with names and addresses of two referees, to the Secretary. (6786)

**ST. ALFEGE'S HOSPITAL**

Greenwich, S.E.10

**LOCUM RESIDENT SURGICAL OFFICER**

October 1 to 29. Salary £25 a week, less £215 per annum for residence. Write, with references, to Group Secretary, G. and D. H.M.C., at hospital. (6939)

**STOCKPORT AND BUXTON HOSPITAL MANAGEMENT COMMITTEE**

Stepping Hill Hospital, Stockport (564 beds)

Applications are invited for the resident post of **SENIOR HOUSE OFFICER (Surgery)**

The post, which is recognized for the F.R.C.S., is vacant on November 1, 1962.

Applications, stating age, experience and qualifications, together with the names of two referees, to be forwarded to the undersigned—E. J. Durrant, Group Secretary, Group Offices, Bramhall Moor Lane, Hazel Grove, Stockport. (6918)

**WESTMINSTER HOSPITAL**

London S.W.1

**Applications invited for post of SENIOR HOUSE OFFICER**

to Professorial Surgical Unit for one year. Position vacant from October 1. Candidates should have primary Fellowship. Applications (six copies), with names of two referees, to House Governor by September 29. (6907)

**BOOTLE HOSPITAL**

Liverpool 20

Applications are invited for the appointment of **HOUSE SURGEON**

as from October 1, 1962, at the above hospital. The post is recognized for pre-registration service. Apply to Hospital Secretary, giving details of age, experience, qualifications, and names of two referees. (6888)

**CHANNEL ISLANDS, JERSEY, GENERAL HOSPITAL****HOUSE SURGEON**

Applications are invited for the post of Resident House Officer, post-registration. The hospital has 70 surgical beds and provides exceptionally wide general surgical experience. The post is vacant from October 1, 1962. The appointment is for six months in the first instance and is renewable for a further six months. Salary £825 per annum, less £165 for residential emoluments. Applications to be submitted to the President, Public Health Committee, General Hospital, Jersey, C.I. (6706)

**CITY GENERAL HOSPITAL**

Stoke-on-Trent (792 beds)

**HOUSE OFFICER IN GENERAL AND VASCULAR SURGERY**

required. Vacant shortly. Pre-registration post. Unit of 40 beds. No casualty work.

Applications, with copy testimonials, to Hospital Secretary. (6518)

**EASTBOURNE, ST. MARY'S HOSPITAL**

(255 beds)

Applications are invited for the pre-registration post of

**HOUSE SURGEON**

for General Surgery in a busy, well-equipped hospital. Staff of six House Officers. Post recognized by Royal College of Surgeons, and attracts a peripheral allowance of £75 per annum. Applications, stating age, nationality, qualifications and experience, with copies of two recent testimonials, to the Group Secretary, 29 Bedfordwell Road, Eastbourne. (6765)

**EDGWARE GENERAL HOSPITAL**

Edgware, Middlesex

**RESIDENT HOUSE SURGEON**

Post vacant October 27, 1962. Recognized for F.R.C.S. and pre-registration purposes. Applications, stating age, qualifications and experience, and enclosing copies of up to three recent testimonials, to Medical Administrator of hospital by September 28, 1962. (6865)

**IPSWICH AND EAST SUFFOLK HOSPITAL**

Anglesea Road Wing (351 beds)

Applications are invited for the post of

**HOUSE SURGEON**

to a General Consultant Surgeon. The post is recognized for the F.R.C.S. examination. Excellent library facilities available. Applications, giving full particulars, and copy of two recent testimonials, to the Hospital Secretary. (6788)

**KENT AND SUSSEX HOSPITAL**

Tunbridge Wells

**PRE-REGISTRATION HOUSE SURGEON**

Vacant October 29, 1962. Apply, giving age, qualifications, experience, and copies of two recent testimonials, to Hospital Secretary. (6937)

**MANOR HOSPITAL**

Nuneaton (125 beds)

**HOUSE SURGEON IN GENERAL SURGERY**

Resident. Vacant September 23. Recognized for pre-registration and F.R.C.S. Applications to Hospital Secretary. (6766)

**NATIONAL TEMPERANCE HOSPITAL**

(General Hospital, 153 beds)  
Hampstead Road, N.W.1

Applications are invited for the undermentioned posts :

**TWO HOUSE SURGEONS**

(pre-registrations) required on October 6, 1962, and September 30, 1962.

Applications, stating age, qualifications, experience, and names and addresses of two referees, to reach Hospital Secretary by Monday, September 24, 1962. (6968)

**Surgery—contd.****NORTH STAFFORDSHIRE ROYAL INFIRMARY**  
Stoke-on-Trent

**HOUSE OFFICER (General Surgery)**  
required. Pre-registration post, vacant shortly. Applications, with copy testimonials, to Hospital Secretary. (6789)

**ROYAL BUCKINGHAMSHIRE AND ASSOCIATED HOSPITALS MANAGEMENT COMMITTEE, Aylesbury**

**HOUSE SURGEON**  
required for post vacant October 30 in Group Department of Surgery at Tindal General Hospital. Pre-registration post, but registered practitioners invited to apply. Post offers wide experience, with operative practice, in acute general surgical unit of 85 beds. No casualty department. Small modern flat may be available. Apply, with copies of two testimonials, to Administrative Officer, Tindal General Hospital, Aylesbury, Bucks. (6767)

**STAINES GROUP HOSPITAL MANAGEMENT COMMITTEE**

Ashford Hospital, Ashford, Middlesex (520 beds)

**TWO RESIDENT HOUSE SURGEONS (General Surgery)**

required. Six months' appointments. Preference given to pre-registration candidates. Posts vacant October 16 and 23, 1962. Applications, stating age, qualifications and experience, with copies of up to three recent testimonials, to Medical Director of hospital immediately. (6678)

**UNITED SHEFFIELD HOSPITALS**

Children's Hospital, Sheffield 10

**RESIDENT HOUSE SURGEON**

required October 5. Applications, stating age, qualifications, experience, naming three referees, to Superintendent, Children's Hospital, Sheffield 10, by September 19, 1962. (6519)

**THORACIC SURGERY****SOUTH-EASTERN REGIONAL HOSPITAL BOARD, Scotland**

**REGISTRAR IN THORACIC SURGERY**  
at the Royal Infirmary of Edinburgh. Apply, giving particulars of age, qualifications and previous experience, together with the names of two referees, to the Secretary, 11 Drumshugh Gardens, Edinburgh 3, within two weeks from the date of this advertisement. (6913)

**SOUTH-WESTERN REGIONAL HOSPITAL BOARD**

Frenchay Hospital, Bristol

Applications are invited for the appointment of **REGISTRAR** in the Department of Thoracic Surgery at Frenchay Hospital, Bristol.

This appointment will be held for one year in the first instance and be renewable for a further year. The post is designated as a non-resident one.

Applications, stating date of birth, qualifications and experience, should be sent to the Secretary of the Regional Hospital Board, 27 Tyndalls Park Road, Bristol 8, not later than September 27, 1962. Selected candidates will be interviewed on October 12, 1962. (6989)

**UROLOGY****BRISTOL, SOUTHMEAD GENERAL HOSPITAL GROUP MANAGEMENT COMMITTEE**

Southmead Hospital  
(570 beds, including 138 Maternity)

**RESIDENT SENIOR HOUSE OFFICER (Urology)**  
required for 6 to 12 months, commencing December 8, 1962. Post recognized for F.R.C.S. examination. Applications to be submitted to the Group Secretary, Southmead Hospital, Bristol, not later than October 6, 1962. (7005)

**PUBLIC HEALTH****ESSEX COUNTY COUNCIL****SENIOR MEDICAL OFFICER FOR MENTAL HEALTH**

Applications invited from male registered medical practitioners for the above appointment on the Central Office staff of the Health Department. Candidates should have had experience in Mental Health work, and preference will be given to those

possessing the Diploma in Psychological Medicine. Salary on scale £1,870 to £2,475.

Application form, returnable by October 19, 1962, from County Medical Officer of Health, County Hall, Chelmsford. (6817)

**BOROUGH AND COUNTY OF THE TOWN OF POOLE****ASSISTANT MEDICAL OFFICER (Male or Female)**

Applications are invited from registered medical practitioners for the full-time appointment of an Assistant Medical Officer.

Duties mainly concerned with the supervision of health of mothers and young children, and School Health Service. Diploma in Public Health or Child Health desirable, but not essential. Previous Local Authority experience an advantage. Salary, according to experience, within scale £1,295 to £1,845, plus car allowance of £120 per annum.

Prescribed conditions. Application form, together with terms and conditions, obtainable from the Town Clerk, Municipal Buildings, Poole, Dorset. To be returned by Monday, October 8, 1962. (6768)

**CORPORATION OF LONDON PORT OF LONDON HEALTH AUTHORITY**

**require an ASSISTANT MEDICAL OFFICER**  
for their quarantine service at Gravesend. Scale of pay rising to £2,070 per annum, according to qualifications and experience, with opportunity for advancement.

An interesting and active appointment in the public service for the right man.

Particulars and application forms obtainable from: The Medical Officer of Health for the Port and City of London, Guildhall, London E.C.2.

Application forms to be returned by September 28, 1962. (6904)

**CUMBERLAND COUNTY COUNCIL****ASSISTANT COUNTY MEDICAL OFFICER AND SCHOOL MEDICAL OFFICER**

Applications are invited for the above appointment.

The successful applicant will be based at the central Health Department in Carlisle and the duties will chiefly be in child welfare and school health work. The salary will be within the range of £1,295 to £1,845.

Forms of application may be obtained from the County Medical Officer, 11 Portland Square, Carlisle, and should be returned by September 22, 1962.—G. N. C. Swift, Clerk of the County Council, The Courts, Carlisle. (6243)

**CUMBERLAND COUNTY COUNCIL Millom Rural District Council**

Applications are invited from medical practitioners holding the D.P.H. for the joint appointment of

**MEDICAL OFFICER OF HEALTH to the Millom Rural District Council, and ASSISTANT COUNTY MEDICAL OFFICER**  
Salary within the scale £1,794 a year, rising by eight increments to £2,297 a year.

Application forms and details of appointment obtainable from the County Medical Officer, 11 Portland Square, Carlisle. Closing date October 8, 1962.—G. N. C. Swift, Clerk of the County Council. W. N. Kitchen, Clerk to the Millom R.D.C., The Courts, Carlisle. (6769)

**LANCASHIRE COUNTY COUNCIL****APPOINTMENT OF ASSISTANT DIVISIONAL MEDICAL OFFICERS**

Applications are invited from registered medical practitioners for appointment to vacancies which exist in:

1. County area adjacent to Blackburn.
2. Irlam/Urmston.
3. Middleton.
4. Ramsbottom.
5. Rawtenstall.

Possession of Diploma in Public Health desirable, but not essential. Salary scale £1,295 to £1,845. Commencing point will be according to experience. Assisted car purchase scheme and car allowance in accordance with County Council's scale.

Application forms, and further particulars, from County Medical Officer of Health, Serial 3809, East Cliff County Offices, Preston, to be returned not later than September 28, 1962. (6694)

**EPPING AND HARLOW URBAN DISTRICT COUNCILS, EPPING AND ONGAR RURAL DISTRICT COUNCIL, ESSEX COUNTY COUNCIL****DEPUTY MEDICAL OFFICER OF HEALTH AND ASSISTANT COUNTY MEDICAL OFFICER**

Applications invited for the above-mentioned posts, which together constitute whole-time, 36% of time being devoted to duties as Deputy Medical Officer of Health to the District Councils and 64% to County Council duties. Applicants must possess the Diploma in Public Health.

Remuneration (in accordance with appropriate Industrial Court awards) as follows:

- (a) District Councils' Salary: £793 4s. by £20 8s.  
(2) by £16 16s. (3)  
to £884 8s. a year.
- (b) County Council's Salary: £945 7s. by £47 9s.  
(5) by £54 15s. (3)  
to £1,346 17s. a year.

Whitley Medical Council conditions apply and also relevant Standing Orders of the employing Councils. Commencing salaries will be fixed according to qualifications and experience. Medical examination. Posts supernumerary.

Unfurnished accommodation available in Harlow if required. Allowance paid for use of private car or consideration given to provision of county car.

Application form, obtainable from the Clerk of the County Council, County Hall, Chelmsford, returnable by October 8, 1962. Canvassing disqualifies. (6553)

**HOVE AND PORTSLADE-BY-SEA****DEPUTY MEDICAL OFFICER OF HEALTH**

Applications are invited from male registered medical practitioners holding the D.P.H. for the posts of Deputy Medical Officer of Health for the Borough of Hove, Deputy Medical Officer of Health of Portslade-by-Sea Urban District, and Assistant Medical Officer of the East Sussex County Council, which together comprise permanent whole-time supernumerary employment. Salary £1,710 to £1,976 per annum. Car allowance. Contribution to removal expenses.

Full range of duties in the local health, school medical and public health services of the two towns under the Medical Officer of Health, who is on extended service after passing normal retirement age. Hove Borough Council exercise delegated health and welfare services and education functions.

Further particulars and application forms may be obtained from the undersigned, to whom applications should be sent so as to arrive not later than Monday, October 1, 1962.—John E. Stevens, Town Clerk, Town Hall, Hove 3. (6617)

**LEEDS EDUCATION COMMITTEE**

Applications are invited from duly qualified medical practitioners for appointment as

**FULL-TIME SCHOOL MEDICAL OFFICERS (Two vacancies)**

The officers appointed will work under the direction of the Principal School Medical Officer, who is also Medical Officer of Health.

The salary scale is from £1,295 to £1,845 a year. Commencing salary determined in accordance with experience.

The post is supernumerary, and the person appointed will be required to pass a medical examination.

Forms of application may be obtained from the undersigned, and must be returned within twenty-one days from the appearance of this advertisement.

Canvassing in any form, either directly or indirectly, will be a disqualification.—George Taylor, Chief Education Officer, Calverley Street, Leeds 1. (6964)

**NORTHAMPTONSHIRE COUNTY COUNCIL****APPOINTMENT OF ASSISTANT COUNTY MEDICAL OFFICER OF HEALTH**

Applications are invited for the post of Assistant County Medical Officer of Health and School Medical Officer in the Northamptonshire County Health Department. The duties will include child welfare and school health work in Kettering and the surrounding rural district. The post offers an opportunity of gaining experience in all branches of public health and preventive medicine.

Northamptonshire is a pleasant county in the south-east Midlands, within easy reach of London by the M.1.

The salary scale is £1,295 to £1,845, and the appointment is subject to the usual medical examination and superannuation regulations. In determining the initial salary, consideration will be given to previous experience. The Assistant Medical Officer will be required to provide a car and an appropriate allowance will be paid.

Applications, stating age, qualifications and experience, with the names of two referees, should reach the undersigned as soon as possible.—J. Alan Turner, Clerk of the County Council, County Hall, Northampton. (6554)

## INDUSTRIAL APPOINTMENTS

NAVY ARMY AND AIR FORCE INSTITUTES  
REGIONAL MEDICAL OFFICERS

Applications are invited from medical practitioners for the part-time appointment of Regional Medical Officer with NAAFI in the undernoted towns. Successful applicants would be required to examine and report on the condition of the candidates for appointment with this Corporation who may be referred to them from time to time. Fees for this work will be paid on a scale agreed with the British Medical Association. Applications, giving detailed information on qualifications and experience, and naming two referees, should be sent to the Chief Medical Officer, Navy, Army and Air Force Institutes, Imperial Court, Kennington Lane, S.E.11, not later than September 22, 1962.

DUMFRIES  
INVERNESS  
KIRCUDBRIGHT  
PETERHEAD

ALNWICK  
BERWICK-ON-TWEED  
MILLOM  
MORPETH

(6712)

## GOVERNMENTAL

## PRISON COMMISSION

## MEDICAL OFFICER

Applications are invited from male or female registered medical practitioners with general and psychiatric experience for appointment as full-time Medical Officer at H.M. Prison, Manchester. National salary range: £1,726 at age 28, rising to £2,925. The successful candidate will enter at appropriate point on the scale according to age, e.g., £2,200 at age 35, subject to maximum at time of entry, £2,611 at age 40 or over.

The post is unestablished (i.e., non-pensionable). Appointments to permanent established posts carrying non-contributory pensions are made by the Civil Service Commission through open competitions from time to time.

Duties: Are mainly clinical, with responsibility for the mental and physical health of persons in custody, including opportunities for social psychiatry and the exercise of rehabilitative influences and the provision of general medical and psychiatric reports to the Prison Commissioners and to the courts.

Application forms and particulars from Manager (PE.5498), Ministry of Labour, Professional and Executive Register, Atlantic House, Farringdon Street, London E.C.4, returnable by October 24, 1962. (6958)

## REPUBLIC OF IRELAND

ROTUNDA HOSPITAL  
DublinREGISTRAR IN OBSTETRICS AND  
GYNAECOLOGY

Applications are invited for the above post, tenable in the first instance for one year from January 1, 1963, with eligibility for renewal for a further year. The post affords combined recognition in Obstetrics and Gynaecology for the M.R.C.O.G. Salary £1,022 per annum, plus free emoluments. Applications, together with names of two referees, to the Hospital Secretary. (6971)

ROYAL COLLEGE OF SURGEONS IN  
IRELAND

## APPOINTMENT OF TUTOR REGISTRARS

Applications are invited for two posts as Tutor Registrars, one medical and one surgical. These Registrars will work in the Professorial Units under the Professor of Medicine and Surgery. Duties will be Tutorial and Clinical. The salary is £1,000 by £100 to £1,200 per annum.

Further information about duties, etc., can be obtained from the Registrar.

The closing date for receipt of applications is September 29, 1962.—H. O'Flanagan, Registrar, 123 St. Stephen's Green, Dublin 2. (6929)

## OVERSEA (Vacant)

**ASSISTANTSHIP, VIEW PARTNERSHIP,** available March, 1963, in thriving irrigation town 175 miles north of Melbourne, Australia. Salary £A.3,000 per annum. Modern two-bedroom cottage for rental. H.W.S., electricity, septic system. Car expenses paid. New 30-bed hospital, modern clinic, high school. Suit young married Protestant with interest in medicine, anaesthesia, obstetrics, wishing to settle in Australia.—Apply Dr. C. S. Vear, P.O. Box 21, Finley, N.S.W., Australia.

**CLINIC IN THE SOUTHERN INTERIOR OF B.C., Canada,** requires the services of an Ophthalmologist. Fully equipped office available. Apply to Box 797, B.M.J., providing details of training, experience, marital status, age, and other pertinent details.

**GENERAL PRACTITIONER REQUIRED FOR** Saskatchewan town. Ability to do surgery or anaesthetics an asset. Modern house provided and salary of \$800 a month initially, followed by partnership.—Box 779, B.M.J.

**G.P. ANAESTHETIST NEEDED IN GENERAL** practice, Dar-es-Salaam, Tanganyika. Interviews London, week commencing September 24.—Reply 88 Bedford Court Mansions, Bedford Avenue, W.C.1. Tel. Museum 1870.

**NEW ZEALAND. SEASIDE GENERAL PRACTICE** in prosperous dairy farming area of Taranaki. Four-bedroomed residence in half-acre grounds, lawns, and garden. Income £6,500. Total price £7,000.—Auckland Medical Agency, P.O. Box 8686, Auckland C.3, New Zealand.

**SOUTH SASKATCHEWAN CITY GROUP** practice requires Surgeon, Obstetrician and General Practitioners. Annual net \$12,000 guaranteed, plus additional earnings on fee-for-service basis.—Box 691, B.M.J.

**VICTORIA, AUSTRALIA. GROUP PRACTICE** in a market town in a prosperous agricultural area of Western Victoria requires an Assistant, with or without view to partnership. Applicants should have some experience in general practice. Group consists of five partners, three Australian, one South African and one English. Accommodation arranged. Salary £A.60 per week, plus car allowance. For further particulars write, by airmail, to Dr. Ross Webster, Lister House, Horsham, Victoria, Australia.

**WANTED. ASSISTANT IN GENERAL PRACTICE** in small Saskatchewan town. Salary for three months, then partnership if mutually satisfactory. Modern hospital in town. For further details, write Dr. Black, Kipling, Sask., Canada.

**WANTED. GROUP IN WESTERN CANADA** requires Specialist in Obstetrics and Gynaecology, M.R.C.O.G. or equivalent, Medical Specialist, M.R.C.P. or equivalent, and Specialist in Anaesthesia. Guaranteed salary based on qualifications, with year-end bonus. Applicants are reminded that a lively, friendly personality are essential to success in this area. Reply, stating age, qualifications and other particulars, to Box 460, B.M.J.

**WANTED IMMEDIATELY. A GENERAL** Practitioner for large dispensing rural practice in beautiful area. 16-bed hospital. Village population 300, area 3,000. Good roads. Excellent hunting, fishing, boating. Annual gross \$30,000. No goodwill to buy. Modern house for sale, with office equipment, records, drug stock. Easy terms. Present doctor will introduce. Apply La Vern Gervais, Secretary-Manager, Paradise Hill Union Hospital, Paradise Hill, Saskatchewan, Canada.

**WANTED. PAEDIATRICIAN FOR ASSOCIATION** in private practice in city of 100,000, plus referral area of 300,000. At present only four Paediatricians servicing this area. Applicant can look forward to long hours of hard but rewarding work as practising completely outside Government scheme. Starting salary, commensurate with training and experience, in range of \$800 to \$1,200 per month.—B. P. Duncan, M.D., 108 Medical Dental Building, Regina, Sask., Canada.

**AMERICAN ENGINEERS REQUIRE CAMP** Doctor for their Iranian project. Medium-term contract. Excellent remuneration. Applications to the Secretary, Willbros (U.K.) Limited, 190 Piccadilly, London W.1.

**A 320-BED GENERAL HOSPITAL WITH AN** active surgical department requires an associate member in the Department of Anaesthesia at a salary of \$14,000 per annum. Applications to be forwarded to the Administrator, The Doctors Hospital, 45 Brunswick Avenue, Toronto 4, Ontario, Canada. (5150)

**ANAESTHESIA RESIDENCIES, AVAILABLE** January 1 and July 1, 1963, at Montefiore Hospital in New York; first-year residencies for untrained, and second- and third-year residencies for partially trained physicians; opportunity to gain experience with all types of agents and methods; if desired, research facilities also available; remuneration from \$3,750 to \$4,400 per annum. For further details write to: Dr. Francis F. Foldes, Montefiore Hospital, 210th Street and Bainbridge Avenue, New York 67, N.Y., U.S.A.

AUCKLAND HOSPITAL BOARD  
New ZealandFULL-TIME CLINICAL NEUROPHYSIOLOGIST  
Auckland Hospital

Applications are invited from qualified medical practitioners who have had experience and training in Clinical Neurophysiology for the position of Full-time Clinical Neurophysiologist, Auckland Hospital.

The salary for this position, which is designated as that of either Junior or Senior Specialist status, will be one of the following scales:

Junior Specialist: £N.Z.1,930 to £N.Z.2,300  
Senior Specialist: £N.Z.2,450 to £N.Z.2,800

or  
£N.Z.2,800 to £N.Z.3,100

The actual scale, the commencing salary, and the maximum within this scale will be determined in accordance with qualifications and experience in this specialty.

Conditions of appointment giving further details of this position, together with details of assistance towards travelling expenses to New Zealand as well as forms of application, are available from the High Commissioner for New Zealand, New Zealand House, 415 The Strand, London W.C.2.

Applications close with the Secretary, Auckland Hospital Board, P.O. Box 5546, Auckland C.1, New Zealand, at noon on Friday, October 26, 1962. (6106)

AUCKLAND HOSPITAL BOARD  
New Zealand

Applications are invited from suitably qualified medical practitioners for the position of

DEPUTY MEDICAL SUPERINTENDENT  
Greenlane Hospital

Applicants must hold a Diploma in Public Health or higher medical qualification or be prepared to take the Diploma of Public Health Course in Hospital Administration in New Zealand in 1963.

The salary will probably be within one of the following scales:

(a) £N.Z.2,300-£N.Z.2,450-£N.Z.2,600  
(b) £N.Z.2,045-£N.Z.2,160-£N.Z.2,300

The actual scale, the commencing rate and maximum within the scale will be determined by the Medical Officers' Salaries Grading Committee in accordance with the qualifications and experience of the appointee.

Conditions of Appointment, giving further details of this position, together with details of assistance towards travelling expenses to New Zealand, as well as forms of application, are available from the High Commissioner for New Zealand, New Zealand House, 415 The Strand, London W.C.2.

Applications close with the Secretary, Auckland Hospital Board, P.O. Box 5546, Auckland C.1, New Zealand, at noon on Monday, October 8, 1962. (6959)

AUSTRALIA  
STATE OF QUEENSLAND

Applications are invited for appointment to the position of

PART-TIME MEDICAL SUPERINTENDENT  
at the Alpha Hospital in Central Queensland.

Salary £A.1,885 per annum, together with a free furnished house and right of private practice.

Further particulars obtainable on application to the Agent-General for Queensland, 409/410 Strand, London W.C.2. (6876)

## FELLOWSHIPS IN ANAESTHESIA

Positions available as Fellows in the Department of Anaesthesia, The Hospital for Sick Children, Toronto, Canada, a University of Toronto teaching hospital of 650 paediatric beds. Includes active cardiovascular, neurosurgical, neonatal services with research facilities available. F.F.A.R.C.S. and paediatric experience required. Preference given to those with research interests.

Salary up to \$6,600 per annum.

State full particulars in first letter.

Apply A. W. Conn, M.D., F.R.C.P.(C.), Chief of Anaesthesia. (6618)

**Oversea (Vacant)—contd.****CANADA**

A young well-qualified doctor wishing to specialize in INTERNAL MEDICINE is required to join a small group practice recently established in Saskatchewan, to work under the Medical Care Insurance Plan. The group at present consists of six members, but it is expected to expand considerably during the next year or so.

The commencing salary will be between \$12,000 and \$14,000 per year, with increments to a maximum of \$20,000.

Applicants with enthusiasm for devising new techniques for the promotion of good health in conjunction with other aspects of medicine are invited to submit details to the Director, The Community Clinic, c/o 19 Chester Mews, London S.W.1.

**CHIEF MEDICAL RESIDENT FOR JULY, 1963.** 365-bed community hospital in New York area. Minimum of two years of training in Internal Medicine required. Salary \$6,000 per annum. Active teaching programme.—Box 780, B.M.J.

**FALKLAND ISLANDS**

Medical Officer with qualifications registrable in the United Kingdom required for general duties in Darwin (country district). Good trout fishing.

Salary scale £1,320 by £30 to £1,620; entry point determined by experience. Education allowance is also payable.

Appointment on contract for one tour, preferably of three years, during which Falkland Islands Government would pay employer's share of National Health Service contributions. 20% gratuity (taxable) on termination of contract.

Furnished house and fuel provided free. Free passages for officer, wife and family up to 4½ passages in all. Low income tax.

Local leave of 21 days granted. Three and a quarter days' home leave on full pay for each completed month's service on satisfactory completion of contract.

Application should be made to the Director of Recruitment, Department of Technical Co-operation, 3 Sanctuary Buildings, Great Smith Street, London S.W.1. (Please quote RC 205/48/02, and state full name.) (6875)

**GENERAL HOSPITAL FULLY APPROVED FOR** Intern and Resident training. Rotating and straight Internships in Medicine, Surgery, Obstetrics-Gynaecology, and General Practice. \$3,000 yearly stipend, two weeks' vacation, full maintenance. Married interns—furnished rent-free apartment, plus \$50 monthly additional stipend. Transportation costs paid by hospital, air economy rate.—Address: J. Paul Sauvageot, M.D., Director, Medical Education, St. Thomas Hospital, 444 N. Main Street, Akron 10, Ohio.

**GOVERNMENT OF WESTERN AUSTRALIA**  
Department of Public Health

Applications are invited from qualified medical practitioners to fill vacancies in the North-West Medical Service of the Public Health Department.

Salary: £3,700 per annum, with a deduction of £120 per annum for rent of a fully furnished residence.

A motor vehicle is provided and running costs paid by the Department. One month's recreation leave is granted annually.

The practices are located in towns in the northern (tropical) part of this State and are linked with the Flying Doctor Service. Hospital facilities are available. Applicants must be able to deal with the common surgical and obstetric emergencies.

Successful applicants (including wife and children, if any) will have their fares paid from the United Kingdom, in consideration of which they will be required to complete a three years' term of service in the North-West Medical Service. Applicants should give details of their qualifications and experience, and give the names of at least two persons to whom reference can be made.

Applications should be addressed promptly to the undersigned, from whom further particulars are available:

Linley Henzell,  
Commissioner of Public Health,  
57 Murray Street,  
Perth, Western Australia.

(6603)

**THE UNIVERSITY OF TEXAS M. D. ANDERSON** Hospital and Tumor Institute in the Texas Medical Center is now considering applications for Fellowship and Residency training as pertains to malignant disease, in the following fields: Anaesthesiology, Gynaecology, Medicine, Pathology, Paediatrics, Radiology and Surgery. Stipends, based upon previous training, range from \$2,640 to \$6,000 per annum. Your inquiry is invited. Information is available upon request to Dr. Murray M. Copeland, Assistant Director for Education of this Institution, Houston 25, Texas. (6710)

**PUBLIC SERVICE OF PAPUA AND NEW GUINEA****VACANCIES****DEPARTMENT OF PUBLIC HEALTH****Senior Specialist Pathology**

£A.4,033 per annum (single)

£A.4,213 per annum (married)

**Qualifications:**

Recognized medical degree plus M.C.P.A. or equivalent; administrative ability laboratory organization; wide pathology experience.

**Duties:**

Responsible efficient functioning central laboratory service including service to Port Moresby general hospital; establish standards in Territory for pathology and public health laboratory activities.

**Specialist Psychiatry**

£A.3,391 to £A.3,781 per annum (single)

£A.3,571 to £A.3,961 per annum (married)

**Qualifications:**

Graduate in medicine and surgery from a recognized university or equivalent qualification registrable in the Territory; Diploma of Psychological Medicine or extensive postgraduate experience mental health in psychiatric ward of recognized teaching hospital and at approved mental hospital.

**Duties:**

Diagnosis and treatment of mental disorder; collection and analysis of data relating to incidence and pattern of mental disorder.

**Medical Officer, Grade 3 (Malariaology)**

£A.3,391 to £A.3,651 per annum (single)

£A.3,571 to £A.3,831 per annum (married)

**Qualifications:**

Recognized medical degree; Diploma of Tropical Medicine and Hygiene or alternative postgraduate Diploma in Tropical Medicine or Parasitology; two years experience in malariaology, parasitology, or medical entomology.

**Duties:**

Plan and conduct surveys on efficiency and progress of malaria control field operations; assess degree of sensitivity of malaria and other vectors to insecticides; organize and inaugurate laboratory for malaria control assessment team.

**Medical Officer, Grade 2**

£A.3,073 to £A.3,333 per annum (female)

**Qualifications:**

Degree in medicine and surgery with Diploma in Gynaecology and Obstetrics or in Child Health; wide hospital experience in child or maternity work; Diploma Tropical Medicine and Hygiene desirable.

**Duties:**

Plan and direct infant, child, and maternal health work in region; regional consultant for appropriate cases.

**Medical Officer, Grade 1**

£A.2,546 to £A.3,261 per annum (single)

£A.2,726 to £A.3,441 per annum (married)

(commencing salary according to qualifications and experience)

**Qualifications:**

British or Australian registration, appointees may be required later to undertake course for Diploma of Tropical Medicine and Hygiene or Diploma of Public Health.

**Duties:**

General medical duties, including conduct of hospital and prevention of disease.

**GENERAL INFORMATION****Appointment:**

Permanent on probation for British subjects under 45 years (male) and 40 years (single female). Fixed term engagements available for applicants not eligible for, or interested in, permanent appointment.

**Taxation:**

Income tax is at present about half of that payable in the United Kingdom or Australia for the same net taxable income.

**Fares:**

Will be paid from place of residence overseas to the Territory to take up appointment. Also when proceeding on leave up to cost of fares from Territory to Sydney (Australia) subject to a contribution of £A.12 10s. (single), £A.15 (married).

**Further Information:**

Further particulars and an information handbook on the Territory Public Service are available from the Recruitment Officer, Australian High Commissioner's Offices, Strand, London, or 100 Sparks Street, Ottawa, or the Department of Territories, Canberra, Australia.

**Applications:**

Submit on form available from above offices, quoting advertisement No. 57, to the Secretary, Department of Territories, Canberra, Australia, by October 27, 1962. (6818)

**CATHOLIC MISSION HOSPITAL, EMEKUKU,** Nigeria. Surgeon with F.R.C.S. wanted. Four-doctor hospital, 220 beds. Salary £2,000-£2,500, depending on experience. Apply the Secretary, Damien Medico-Missionary Society, 47 Fitzwilliam Square, Dublin.

**JUNIOR ROTATING INTERNSHIP AVAILABLE** immediately. Salary \$250 per month, plus full maintenance. Further details, write Intern Co-ordinator, The Doctors Hospital, 45 Brunswick Avenue, Toronto 4, Canada. (6994)



**Oversea (Vacant)—contd.****NORTHLAND HOSPITAL BOARD**  
New Zealand

Applications are invited from qualified medical practitioners for the whole-time position of

**MEDICAL SUPERINTENDENT**  
Kaitiaki Hospital, Kaitiaki, Northland,  
New Zealand

The hospital is situated in the township of Kaitiaki, which is the centre of a large rural area. Available beds are 63 general and 14 maternity.

The Medical Superintendent will be responsible to the Medical Superintendent-in-Chief at the Whangarei Base Hospital for the provision of hospital treatment for patients in the Mangonui Hospital district, and for the efficient management of the hospital services pertaining to the care and treatment of patients. In particular he will be required to carry out the surgical work at the hospital, and a higher qualification in surgery is desirable, but not essential. Other medical staff consist of a full-time Physician and part-time Relieving Medical Officer and Anaesthetist.

The Medical Superintendent will be required to co-operate with the panel of Specialists appointed by the Board, some of whom make regular visits to Kaitiaki.

Salary in the range £2,045/£2,160/£2,300/£2,450 or £2,450/£2,600/£2,700/£2,800. This will be subject to determination by the Medical Officers' Salaries Grading Committee, according to qualifications and experience. An unfurnished residence is available at an annual rental of £110.

Further details and Conditions of Appointment may be obtained from the undersigned, with whom applications close on October 31, 1962.—The Secretary, Northland Hospital Board, P.O. Box 742, Whangarei, New Zealand. (6877)

**NORTHLAND HOSPITAL BOARD**  
New Zealand

Applications are invited from qualified medical practitioners for the position of

**RADIOLOGIST**

Whangarei Base Hospital, Whangarei, Northland,  
New Zealand

This post will be available in April, 1963. Applicants should possess a higher radiological qualification.

The Radiologist is responsible to the Medical Superintendent-in-Chief for the conduct of the Radiological Services in the Northland Hospital Board's area. The greater part of his work is in the 300-bed Base Hospital at Whangarei, but routine visits are made by arrangement to five outlying subsidiary institutions. The recently completed hospital at Whangarei has the most modern equipment, and the whole area is adequately staffed with Radiographers and clerical assistance.

Salary for a Junior Specialist is in the range £1,930/£2,045/£2,160/£2,300, and for a Senior Specialist £2,450/£2,600/£2,700/£2,800. This is subject to determination by the Medical Officers' Salaries Grading Committee, according to qualifications and experience.

Further details and Conditions of Appointment may be obtained from the undersigned, with whom applications close on November 15, 1962.—The Secretary, Northland Hospital Board, P.O. Box 742, Whangarei, New Zealand. (6878)

**ROTATING INTERNSHIPS: ENGLEWOOD**  
Hospital, Englewood, New Jersey, U.S.A. Englewood Hospital is a 300-bed community hospital ten minutes from New York City. A detailed programme of bedside rounds, clinical conferences and lectures is offered, utilizing teachers from nearby New York Medical Colleges. The salary is \$260 monthly. Living quarters provided for single interns and completely furnished apartments for married interns with family. Uniforms and laundry service provided. Applicants must have passed the American medical qualification examination. Interested English applicants please contact Dr. M. R. Sheridan, 62 Queen Anne Street, Cavendish Square, London W.1, tel. Welbeck 8626. Interested Scottish applicants please contact Dr. A. M. Sutherland, 22 Boclair Road, Bearsden, Dunbartonshire, Scotland, tel. Bearsden 4229.

**STATE OF CONNECTICUT**  
**FAIRFIELD STATE HOSPITAL**  
Newtown, Conn., U.S.A.**RESIDENTS IN PSYCHIATRY**

Applications are invited for Residency Training in Psychiatry for men and women physicians, subject to successful completion of the American medical qualification examination. Large modern hospital with active and varied teaching programme in affiliation with Yale University. Fully accredited for three years of training and approved for training leading to the D.P.M. Participant in Exchange-Visitor Programme. Close to metropolitan areas. Maintenance at nominal cost immediately available to single applicants, writing list for family accommodations. Beginning stipend \$455 per month. Write, giving particulars, to Jane E. Olman, M.D., Director of Training.

**ROTATING INTERNSHIPS—FULLY ACCREDITED.** Openings available July 1, 1963, in modern 263-bed general hospital. Active and Vital Teaching Programme under supervision of Board Certified Specialists in all services. Stipend \$325 per month, plus full maintenance. Transportation will be advanced and can be repaid from stipend over 12-month period if desired. E.C.F.M.G. certificate necessary. Write W. D. Shapiro, M.D., Medical Education Co-ordinator, St. Luke's Hospital, 29th Street at West Oklahoma Avenue, Milwaukee 15, Wisconsin.

**THE HOSPITAL FOR THE WOMEN OF MARYLAND**  
Lafayette Avenue and John Street, Baltimore 17,  
Maryland, U.S.A.  
Fully accredited 188-bed general hospital

Applications now being accepted for rotating internships and assistant residents in the Department of Medicine.

\$300-\$350 per month and full board, plus \$75-\$100 extra for married applicants. Hospitalization and annual leave. Passage from England fully paid for applicant. Immediate vacancies.

Please send application, quoting age, nationality, experience, and copies of two testimonials, to the Executive Resident Physician at the above address. (6619)

**THE HOSPITAL OF ST. RAPHAEL**  
New Haven 11, Connecticut**FIRST- AND SECOND-YEAR RESIDENCIES IN RADIOLOGY**  
(Situated in New Haven, Connecticut (site of Yale University within easy reach of New York, Boston and Canada)

Residencies available in late fall of 1962 and January 1, 1963. The Hospital of St. Raphael is a 500-bed general hospital, fully approved by the American Medical Association and the Board of Radiology. Experience in all branches of radiology. Separate radiation therapy and isotope section staffed by Board Radiologists. Salary \$300 monthly first year, \$325 monthly second year, and \$350 monthly third year, plus maintenance. Additional \$60 monthly stipend for married residents.

Please direct inquiries to Robert Shapiro, M.D., Director, Department of Radiology, the Hospital of St. Raphael, New Haven 11, Connecticut. (6685)

**THE OTAGO HOSPITAL BOARD****HALF-TIME OPHTHALMIC SURGEON**  
Department of Ophthalmology, Dunedin Hospital,  
New Zealand

Applications are invited for the position of **HALF-TIME VISITING ASSISTANT OPHTHALMIC SURGEON** at Dunedin Hospital. The salary, payable in accordance with the Hospital Employment (Medical Officers) Regulations, will be dependent on the appointee's qualifications and experience, and will be one of the following rates:

£1,380, £1,160, or £920.

Subject to appointment by the University of Otago, there will be further remuneration as a Lecturer in Ophthalmology.

The hours of duty of the appointment will be over 17½ but not over 21 hours per week, and the appointee will have the right to engage in private practice. At the present time a vacancy exists in Dunedin for a private practitioner specializing in ophthalmology.

Conditions of appointment for the position may be obtained from the Office of the High Commissioner for New Zealand, 415 The Strand, London, or from the undersigned.

Applications, on the form of application attached to the conditions of appointment, stating age, qualifications and postgraduate experience, together with the names and addresses of persons to whom confident reference may be made, and health and chest certificates, will be received by the undersigned until 10 o'clock a.m. on Monday, October 29, 1962.—W. A. Williamson, Secretary, Otago Hospital Board, P.O. Box 946, Dunedin, New Zealand. (6299)

**UNIVERSITY OF SINGAPORE****Applications are invited for**  
**(a) LECTURESHIP or (b) ASSISTANT LECTURESHIP IN BIOCHEMISTRY**

Salary scales: For medically qualified candidates (a) £1,295 by £49 to £1,442/£1,540 by £56 to £1,988 per annum; (b) £1,148 by £49 to £1,246 per annum. For non-medically qualified candidates (a) £1,148 by £49 to £1,442/£1,540 by £56 to £1,820 per annum; (b) £1,001 by £49 to £1,099 per annum, entry point determined by qualifications and experience. Allowances: expatriation in range £280-£308 per annum, cost of living (temporary) in range £210-£560 per annum. Passages for appointee, wife and children not exceeding 12 years. Partly furnished house/flat at reasonable rent. Provident fund scheme. Detailed applications (eight copies), naming three referees, by October 31, 1962, to Secretary, Inter-University Council for Higher Education Overseas, 29 Woburn Square, London W.C.1, from whom further particulars may be obtained. (6997)

**ROTATING INTERNSHIPS AVAILABLE IN 950-bed general hospital, all services. Attractive city, near mountain resort area. Stipend \$130 per month. Single rooms and suites available. Apply, Administrator, Calgary General Hospital, Calgary, Alberta, Canada.**

**UNIVERSITY OF SINGAPORE****Applications are invited for**  
**LECTURESHIP OR ASSISTANT LECTURESHIP IN MEDICINE****TWO LECTURESHIPS IN SURGERY**

Salary scales: Lecturer, £1,295 by £49 to £1,442/£1,540 by £56 to £1,988 per annum; Assistant Lecturer, £1,148 by £49 to £1,246 per annum. Entry point determined by qualifications and experience. Allowances: expatriation in range £280-£308 per annum, cost of living (temporary) in range £210-£560 per annum. Passages for appointee, wife and children not exceeding 12 years. Partly furnished house/flat at reasonable rent. Provident fund scheme. Detailed applications (eight copies), naming three referees, by October 31, 1962, to Secretary, Inter-University Council for Higher Education Overseas, 29 Woburn Square, London W.C.1, from whom further particulars may be obtained. (6998)

**UNIVERSITY COLLEGE HOSPITAL OF THE WEST INDIES**

Applications are invited for the posts of Part-time Consultants for the following specialties at the University College Hospital of the West Indies, which is being expanded from 375 to 450 beds.

- (a) Ear, Nose and Throat
- (b) Dental
- (c) Skin
- (d) Ophthalmology

The appointments will be on a sessional basis, at a rate of £6 per session, and will be for one year in the first instance, subject to renewal.

Appointees will be required to undertake teaching duties.

Applications, stating details of qualifications, experience, number of weekly sessions possible, should be sent to the Hospital Manager and Secretary, University College Hospital of the West Indies, Mona, before October 15, 1962. Further particulars can be obtained from the Hospital Manager and Secretary. (6962)

**VACANCY**  
**PUBLIC HEALTH PHYSICIAN**

Maternal and Child Health Branch  
Department of Health  
Province of New Brunswick  
Moncton, N.B.

Qualifications: Graduation from an approved school of medicine, supplemented by graduate studies in paediatrics or a Diploma in Child Health. A good knowledge of French an advantage.

Duties: Work involves organizing and administering a programme of maternal and child health in an assigned region as a part of the overall programme. Other administrative duties as assistant to the Director.

Salary: \$8,904-\$10,824 per annum.

Annual increments of 5 per cent.

Full Civil Service benefits.

Apply: Civil Service Commission,  
P.O. Box 1055,  
Fredericton, N.B. (6996)

**WAIPAWA HOSPITAL BOARD**  
Waipukurau**MEDICAL SUPERINTENDENT**

Applications are invited from registered medical practitioners for the position of Medical Superintendent at Waipukurau Hospital, Hawke's Bay, New Zealand.

The salary grading for the position will be within Scale C (£2,450-£2,800) or Scale D (£2,045-£2,450) of the Hospital Employment (Medical Officers) Regulations, 1957, commencing and maximum rates to be subject to the determination of the Medical Officers' Salary Grading Committee.

A two-storied house in the vicinity of the hospital is available at a rental of £184 per annum, with fuel, light and certain floor coverings provided.

Conditions of appointment and full information concerning the position may be obtained from the office of the High Commissioner for New Zealand, The Strand, London, or from the Managing Secretary, Waipawa Hospital Board, Private Bag, Waipukurau, New Zealand, with whom applications close at 1 p.m. on October 16, 1962.—J. S. Knobloch, Managing Secretary. (6995)

**WESTERN CANADA****Vacancies exist immediately for**  
**JUNIOR ROTATING INTERNS and**  
**ASSISTANT RESIDENTS IN INTERNAL MEDICINE**

in an 807-bed hospital. University affiliated, full C.M.A. and Royal College recognition. Salary \$150 per month and \$200 per month, plus full maintenance, respectively.

Applications to Medical Director, Regina General Hospital, Regina, Saskatchewan. (6638)



**Oversea (Vacant)—contd.****WORCESTER CITY HOSPITAL**  
Worcester, Mass., U.S.A.**ROTATING INTERNSHIPS: RESIDENCIES**

General hospital, 500 beds.  
Large proportion Service cases.  
Four months Medicine.  
Three months Surgery.  
Two months Paediatrics.  
Two months Obstetrics.  
One month Accident Floor.  
Stipend \$200 per month with maintenance. \$50 additional for married.  
Daily teaching conferences.  
Residencies available in Internal Medicine, Surgery, Pathology, Orthopaedics, General Practice and Paediatrics.  
Satisfactory completion of Educational Council for Foreign Medical Graduates examination is required.  
Apply to: Director of Medical Education,  
Worcester City Hospital,  
Worcester, Massachusetts, U.S.A. (6963)

**UNIVERSITY AND RESEARCH  
APPOINTMENTS****ST. THOMAS'S HOSPITAL MEDICAL SCHOOL**  
London S.E.1

Applications are invited for the post of  
**SENIOR LECTURER OR LECTURER IN  
CHEMICAL PATHOLOGY AND MEDICINE**  
according to experience. Commencing salary dependent upon age and qualifications, for Senior Lecturer £2,000 to £2,400 (and to £2,700 for those of Consultant status), and for Lecturer £1,450 to £2,200, with family allowances and superannuation. Applications, together with the names of three referees, should be sent to the Dean by October 22, 1962. (6930)

**THE UNIVERSITY OF LIVERPOOL**

Applications are invited from medically or non-medically or veterinary qualified candidates for the post of

**LECTURER or ASSISTANT LECTURER  
in the Department of Histology**  
at an initial salary within the range £900-£1,500 per annum, according to age, qualifications and experience. Good facilities for research are available, including tissue culture and electron microscopy.

Applications, stating age, academic qualifications and experience, together with the names of three referees, should be received not later than November 17, 1962, by the Registrar, from whom further particulars may be obtained. Reference CV/179/BM. (6905)

**THE UNIVERSITY OF MANCHESTER**

Applications are invited from persons with medical qualifications registrable in this country for the post of

**LECTURER IN VIROLOGY**  
Salary scale as follows: £1,650 by £100 to £2,650 by £50 to £2,700 (merit bar-line at £2,250). Initial salary according to qualifications and experience. Membership of the F.S.S.U. and children's allowance scheme. Applications should be sent, not later than September 20, 1962, to the Registrar, the University, Manchester 13, from whom further particulars and forms of application may be obtained. (6325)

**THE UNIVERSITY OF MANCHESTER****LEECH CHAIR OF THERAPEUTICS AND  
MATERIA MEDICA**

Applications are invited for the Leech Chair of Therapeutics and Materia Medica. The Board of Governors of the United Manchester Hospitals is prepared to grant Honorary Consultant status to the person appointed to the Chair. It is intended that a limited number of beds in the Manchester Royal Infirmary should be placed at the disposal of the holder of the Chair. Duties to commence on October 1, 1963. Membership of the F.S.S.U. and children's allowance scheme. Applications (20 copies), giving full details of qualifications, publications, experience, etc., and the names and addresses of at least three persons to whom reference may be made, should be sent, not later than October 15, 1962, to the Registrar, the University of Manchester, Manchester 13, from whom further particulars may be obtained. Overseas candidates may submit one copy of their application. (6650)

**UNIVERSITY OF EDINBURGH**

**LECTURESHIP (Department of Pathology)**  
Applications are invited for the post of Lecturer in the Department of Pathology. Salary scale £1,150 by £100 to £1,550; bar: £1,650 by £100 to £2,350 per annum, with placement according to qualifications and experience, and with superannuation benefit and family allowance where applicable.

Further particulars may be obtained from the undersigned, with whom applications (six copies), giving the names of two referees, should be lodged not later than October 15, 1962.—Charles H. Stewart, Secretary to the University. (6696)

**UNIVERSITY COLLEGE LONDON**  
Gower Street, W.C.1  
Department of Pharmacology

Applications are invited from graduates, preferably in Biochemistry, with special interest in Pharmacology, for the post of

**RESEARCH ASSISTANT**  
to continue investigations concerned with the isolation of a polypeptide from urine which inhibits gastric secretion. Suitable for candidate wishing to read for Ph.D. degree and also for applicant already holding a higher degree. Salary £500 to £1,100 per annum, according to qualifications. Applications, by October 8, to the Professor of Pharmacology, who will supply further information. (6940)

**UNIVERSITY COLLEGE LONDON**  
Department of Pharmacology

Applications are invited for the post of  
**LECTURER IN PHARMACOLOGY**  
Salary within scale £1,350 by £100 to £1,950, plus £60 London allowance, per annum, according to qualifications and experience. F.S.S.U. and children's allowance. Applications should be sent, by October 8, to the Secretary, University College London, Gower Street, W.C.1, from whom further particulars may be obtained. (6941)

**UNIVERSITY OF GLASGOW**

**LECTURESHIP IN MEDICINE at Royal Infirmary**  
Applications are invited for a Lectureship in Medicine at the Royal Infirmary. Salary according to placement on University scale for clinical teachers. The final maximum is £2,350 per annum. F.S.S.U. and family allowance benefits.

The Lecturer will share in the routine clinical and teaching responsibilities of the Department, and he should be interested in developing the teaching of clinical physiology. He will be expected to carry out research, and preferably should have experience in the study of pulmonary function. He will be encouraged to develop a special clinical interest.

Higher qualification in medicine essential and a degree in physiology desirable.

Applications (12 copies) should be lodged, not later than October 1, 1962, with the undersigned, from whom further particulars may be obtained.—Robt. T. Hutcheson, Secretary of University Court. (6700)

**WINDSOR GROUP**

Applications invited for post of  
**REGISTRAR**

to the Medical Research Council Rheumatism Research Unit at Canadian Red Cross Memorial Hospital, Taplow, near Maidenhead. Post offers scope for those interested in Research Paediatrics, Rheumatology, or Cardiology. Vacant December 1, and tenable for 12 months in first instance. Application forms from, and returnable to, Secretary, Alma Road, Windsor, by September 27. (6790)

**COMMERCIAL APPOINTMENTS**

**MEDICAL JOURNALIST. A MEDICALLY**  
qualified doctor, preferably with a science degree, for the preparation of literature, advertising copy, etc., for pharmaceutical products of standing. Replies will be treated in strict confidence, and should be addressed to the Medical Director, c/o Box 767, B.M.J.

**NOTICES****FAMILY PLANNING**  
Confidential Postal Service

All requisites supplied by return of post under plain sealed cover. Write for discount price list, gift voucher, and free sample offer.

**PREMIER LABORATORIES LTD.**  
(Dept. 111), 11 Black Lion Street,  
Brighton.

**IMPORTANT: All intending applicants should read the revised NOTICE at the top of page 35**

**EDUCATIONAL AND  
LECTURES**

**KEEP UP WITH THE JONES'S AND GET**  
your coronary first. It's easier if you have the Membership.—Write J. Arnold, 189 Regent Street, W.1.

**OUR LADY'S HOSPITAL FOR SICK CHILDREN**  
Crumlin, Dublin, and  
**THE CHILDREN'S HOSPITAL**  
Temple Street, Dublin

A postgraduate course in Clinical Paediatrics will be held in the above hospitals during the month of November, commencing on November 1.

Further details may be obtained from the Hon. Secretary, Postgraduate Course, Our Lady's Hospital for Sick Children, Crumlin, Dublin. (6866)

**POSTAL COACHING FOR ALL MEDICAL**  
Examinations. Carefully designed courses under the supervision of specialist tutors. Advice on reading, guidance notes to each lesson, and solutions to all test papers are provided. The courses available include the Primary and Final F.R.C.S. Eng. and Edin., the M.R.C.P.Lond. and Edin., the D. and M.R.C.O.G., the D.A., D.C.H., D.P.H., F.F.A., D.P.M., D.O., D.L.O., D.I.H., D.T.M.&H., D.M.R.D., and D.M.R.T. (Part 2), and all qualifying examinations. Prospectus, list of tutors, etc., on application to G. E. Oates, M.D., M.R.C.P.(Lond.), University Examination Postal Institution, 17 Red Lion Square, London W.C.1. 'Phone HOLBORN 6313.

**UNIVERSITY OF DURHAM**  
The Medical School, King's College,  
Newcastle upon Tyne

A part-time course for the Diploma in Public Health will begin in January, 1963. Instruction will occupy two and a half days a week during five academic terms. Suitable hospital appointments are available in the area for candidates taking the course. The fee for the course will be £70.

Applications for entry to the course should be made to the Assistant Registrar, the Medical School, King's College, Newcastle upon Tyne 1. (6863)

(Continued on page 51)

**CYANAMID OF GREAT BRITAIN LIMITED**  
(LEDERLE LABORATORIES DIVISION)**MEDICAL ADVISER**

We have an opportunity for a qualified medical practitioner, aged 28-35, to assist the Medical Director in all aspects of the Medical Department's work, and deputise for him, as necessary.

His duties would include the preparation of medical information bulletins, initiating and following up clinical trials, and lecturing to sales staff; he would be given every encouragement to develop his own ideas within the general framework of the Department's activities.

The commencing salary will not be less than £2,000 per annum, and employee benefits include the use of a Company car.

If such a prospect is of interest to you, please send brief outline details, in complete confidence, to:

Company Personnel Manager,  
Cyanamid of Great Britain Ltd.,  
Bush House,  
London W.C.2.

(6688)

**Educational and Lectures—contd.**

**POSTGRADUATE STUDY.**—Diploma in Anaesthetics; Diploma in Psychological Medicine; Diploma in Ophthalmology; Diploma in Radiology; Diploma in Laryngology; Diploma in Child Health; F.R.C.S.Ed. and all Surgical Examinations. M.R.C.P.Lond. and all Medical Examinations. M.D. thesis of all Universities. Courses for all qualifying Examinations. Complete guide to Medical Examinations sent free on application. Applicants should state in which qualification they are interested. Address Secretary, Medical Correspondence College, 19 Welbeck St., London W.1.

**SOCIETY OF APOTHECARIES OF LONDON.—DIPLOMA IN INDUSTRIAL HEALTH.** The next examination will begin on Monday, December 3, 1962. The last examinations for the Mastery of Midwifery will be held in 1962 and 1963. For regulations apply Registrar, Apothecaries' Hall, Black Friars' Lane, London E.C.4.

**TRAINING SERVICE FOR MEDICAL PRACTITIONERS**

The Family Planning Association arranges Training Courses throughout Britain as follows:

**PART 1**

Four Lectures:

- (a) Contraceptive Technique.
- (b) The Sub-Fertile Couple.
- (c) Sex Difficulties in Marriage.
- (d) Oral Contraception.

**PART 2**

Practical work at F.P.A. Training Clinics.

London: October 23, November.

Norwich: September 25.

Birmingham: October 25.

Glasgow: October 27.

Details and application forms from the Medical Secretary, Family Planning Association, 64 Sloane Street, London S.W.1.

**UNIVERSITY OF LONDON KING'S COLLEGE****INTRODUCTORY POSTGRADUATE COURSE IN BIOPHYSICS**

The above course will be given during the Session 1962-63. This part-time course is designed primarily for graduates in Physics, Biochemistry, or Biology who are working for higher degrees in the University of London, but other suitably qualified applicants will be considered. Lectures and practical instruction will be given throughout the course.

Fees: for the complete course 25 guineas; for the lectures only, 12½ guineas.

Copies of the syllabus may be obtained from Professor Sir John Randall, F.R.S., King's College, Strand, W.C.2, to whom further enquiries should be addressed. (6306)

**DISPENSERS, SECRETARIES, ETC. (Vacant)**

**Secretary-Receptionist required, country practice** seven miles from Shrewsbury. Central surgery. Modernized flat.—Drs. Ballenden, Perrett, Oates, Whitehall, Pontesbury.

**Available**

**Doctors requiring applications, these copied,** write Manton (Westminster) Ltd., 153 Victoria Street, S.W.1 (Victoria 0141), who are specialists.

**Experienced Medical Secretary (resident) or Secretary/Housekeeper.** Fond children, animals. Car driver/owner.—Box 762, B.M.J.

**Medical Secretary, fully experienced, available** early October. London area.—Box 657, B.M.J.

**ACCOMMODATION, HOLIDAYS, ETC. (Available)**

**BED-SITTING ROOM TO LET, WITH USE** of kitchen and bathroom. Central London, near tube. Suit lady. £4 4s. inclusive.—Ring Park 8717 after 5 p.m.

**LARGE S.C. NEW FURNISHED FLAT OVER** doctor's surgery, Birmingham, with garage. Suitable married doctor (with one child), with hospital appointment, prepared to assist in practice in spare time. Terms by arrangement.—Dr. Burges, 133 Soho Hill, Birmingham 19. NOR 2453.

**Au Pair**

**NORWEGIAN GIRL, AGED 17, WISHES TO** spend six months, January-July, 1963, with family as mother's help, in or near London. Must be young children as later will train as children's nurse in own country. Known to Dr. John Birch, 25 Osborne Road, Southsea, Hants, who will be pleased to act as intermediary.

**SERVICES**

# You can earn £2000 a year on entry in the Royal Air Force

**New Conditions for Registered Practitioners**

Under a new scheme announced by the Air Ministry, if you are a qualified doctor you can enter the Royal Air Force immediately after full registration and be commissioned as a Flight Lieutenant, earning, with full allowances, £2,000 a year. If you have post-graduate experience you can be granted up to seven years back-dated seniority; a doctor with six years' civilian experience will be appointed Squadron Leader on entry, earning, with full allowances, £2,300 a year.

Tax free gratuities are payable on completion of short service commissions. These are £1,500 after three years or £3,000 after five years.

You can be offered a permanent commission and guaranteed pensionable employment to the age of 65 with excellent prospects of promotion to Group Captain rank and a salary of well over £3,000 a year. If you are married and serving at a Station you may be allocated an official married quarter. This will be a comfortably furnished house near your surgery.

You will have full clinical freedom and your practice will normally include the families of serving members of the Royal Air Force. You will have opportunities for specialising, and study leave is granted on full pay and allowances to permanent officers who wish to read for further qualifications.

**'Pre-Registration Year' Scheme**

If you are a medical graduate you may be commissioned in the Royal Air Force immediately in the rank of Flying Officer. You may then spend your pre-registration year seconded to a civilian hospital. This means that during your year as house physician or surgeon you may earn,

with full pay and allowances, up to £1,339 a year. On registration, you will become a Flight Lieutenant with possible earnings of £2,000 a year. To qualify for this scheme you must undertake to serve for at least three years after full registration. Your pre-registration year counts towards your gratuity following a short service commission and towards retired pay on a permanent commission. The gratuity on completion of a three year commission is £1,500 plus £200 for the full pre-registration year; on completing a five year commission the gratuity is £3,000 plus £200 for the full pre-registration year. These gratuities are tax free.

**'Medical Cadetship' Scheme**

If you are a medical student and have passed your second M.B. examination or the equivalent you may be commissioned now in the Royal Air Force. During the remainder of your medical training your fees will be paid and you will receive the full pay and allowances of a Pilot Officer which can amount to £1,090 a year.

To qualify for this scheme, you must undertake to serve for at least five years in the Medical Branch of the Royal Air Force after full registration.

At the end of the five years you may enter civilian practice with a tax free gratuity of between £1,400 and £2,600, or you may be selected for a permanent commission which guarantees pensionable employment to the age of 65 and which may take you to the most senior ranks in the Service.

*For full information on the new conditions for doctors, specialists, graduates and cadets in the Royal Air Force, write to the Director-General of Medical Services, Air Ministry (M.A.1), (HN 893M), 1 Tavistock Square, London, W.C.1.*

## The Royal Air Force

## CONSULTING ROOMS, ETC. (Available)

**DEVONSHIRE PLACE.** IMMEDIATELY available. Two Rooms, with all amenities, receptionist, waiting room, central heating. Rent £325. What offers?—Box 798, B.M.J.

**HARLEY STREET, W.1.** ONE GROUND-FLOOR and one second-floor Consulting Room/Surgery available. Rent £420 and £460 per annum, respectively, including reception services, rates, cleaning. —WELbeck 7444.

## HOTELS

**BOURNEMOUTH, HANTS. HEATHLANDS** Hotel, East Cliff. In the top flight of good family hotels with every comfort for every age. Varied interesting menus. Large car park. Brochure from B. M. Sindall, Resident Director. Tel. 23336.

**EYRE'S MOUTH HOTEL, BRIDPORT.** TEL. 3300. Peaceful rural surroundings overlooking the sea. Warmth, comfort, good food, wine. Always open.

**KINGSGATE, NR. BROADSTAIRS. FAYRENESS** Hotel. A family hotel, beautifully situated facing sea and adjoining North Foreland Golf Course. Three-acre garden. Perfect food, comfort. Special attention paid to diets. Fully licensed. Safe bathing. Riding. Tel.: Thanet 61103. Ashley Courtenay recommended.

**THE GRAND HOTEL, TORQUAY.** SPECIALIZES in the repair of jade medallions. Free consultations daily with our Surgeon Chef. Tel. 25234.

### SANDBANKS HOTEL

**Sandbanks A.A.\*\*\* R.A.C. Bournemouth**  
The Hotel on the Golden Sands.  
Overlooking Poole Harbour and Bay.  
Heated indoor swimming pool. Water skiing. Safe bathing. Tennis. Golfing. Playgrounds. Kidibba. Hostess. Games room. Laundrette. T.V. Lift. Parking 200 cars. Terrace bar. Dinner dances. Relax and enjoy your children. Request Brochure B.M. Book for Xmas. Canford Cliffs 77377.

## PERSONAL

**CLINIC, 31 QUEEN'S GATE, S.W.7.** UP-TO-DATE Nursing Home, sold and shortly closing, considerable quantity of medical equipment/supplies to be disposed of. X-ray unit (Watson's Mobilix transportable) and accessories, operating table, G.-U. diathermy, suction units, other theatre equipment, electric sterilizers, various sizes, auto-clave, many glass-topped dressing and theatre tables, theatre trolleys, carrying chairs, laboratory equipment and fittings. Viewed and bought after September 17. Auction furniture, linen, etc., October 8 and 9. View October 4.

**FOR SALE. BOUND VOLUMES "THE PRACTITIONER,"** 1930-1955. Also complete, clean, unbound sets, 1956-1961. What offers?—Box 778, B.M.J.

**OPHTHALMIC EQUIPMENT FOR SALE,** including lenses, surgical eye instruments. "Transactions of O.S. U.K." 1912-1962, furniture.—Box 781, B.M.J.

**REQUIRED URGENTLY. ONE BOX TRIAL** Lenses with accessories. Universal Slit Lamp with table. Clinical Perimeter (revolving) with table. All must be in good condition.—Box 754, B.M.J.

## COMMERCIAL

**ALL MAKES—FULL GUARANTEES**  
**15% OFF** Furniture, Sewing Machines, Tape Recorders, Carpets. (Carpet Warehouses main provincial centres—delivery free in U.K.)

**12½% off Washers, Friges, Hi-Fi, Typewriters.**

### EVERYTHING ELECTRICAL

London only—Furs (15%), T.V., Grams, Car Tyres (10%), Scooters (5%).  
H.P. also Interest-free Credit. Free delivery 10 miles radius London, nominal charge elsewhere. Send S.A.E. for details quoting membership to:

### SPECIAL SALES SERVICE,

Room 203, 2nd Floor, Victoria House,  
Southampton Row, W.C.1. CHA 4038 & 2270.  
After Sales Service.

**BRASS AND BRONZE NAMEPLATES NEATLY** engraved, proofs submitted free.—G. Maile, 7A Bayham Street, N.W.1. EU5ion 7252/3.

**BRASS, BRONZE, PLASTIC NAMEPLATES.** Send size and lettering for free proof.—Abbey Craftsmen, Abbey Works, 109a Old Street, London E.C.1. CLE 3846.

**BRASS, BRONZE, PLASTIC NAMEPLATES.** Rubber Stamps. Estimates free.—Austin Luce and Co., 19 College Road, Harrow, Middlesex. Hatch End 6680.

**BRONZE NAMEPLATES, WITH CREAM** enamel lettering. Send size and lettering for estimate.—Osborne, 117 Gower Street, London W.C.1.

**CARPETS. 20% DISCOUNT ON ALL MAKES.** British and Oriental. Fitted our specialty. Quotations sent on request for any make. London and Manchester showrooms. Free delivery. Apply for introduction card.—G.L. Carpet Co., 7 Lens Road, London E.7. GRAngewood 5185.

**COCKADE CARPET COMPANY. 20% DISCOUNT** Axminster, Wilton, Broadlooms, Indians. All grades and qualities. City showrooms. London, Manchester. Apply for introduction card from Admin. Office, 36 York Road, Ilford, Essex. Ilford 3649. Free delivery.

**"COHAR FOR CARPETS" OFFER 20% DISCOUNT** all leading makes. Can be seen at showrooms—Aberdeen, Bradford, Birmingham, Manchester, Newcastle, Nottingham, Cardiff, Swansea, Plymouth, Glasgow, Liverpool, London, Lancaster, Leeds, Edinburgh, Dundee, Hadleigh, Brighton and Bournemouth. Refrigerators and Washing Machines 15%, Furniture 12½%, Power Tools 10%.—Write Cohar Distributors, 47 Oswald Street, Glasgow C.1, or 'phone: Glasgow, CENtral 8325; Birmingham, MIDland 8333; London, CHAncery 2345; Manchester, CENtral 8844.

**DAVIS OF PORT STREET, PICCADILLY, MANCHESTER 1.** for fine furniture at manufacturers' prices. Walk round our three large showrooms, which are open daily until 6 p.m. (Wednesday and Saturday included). We are stockists of all the latest designs of furniture, carpets, mattresses, divans, 10-year guarantee. Also all domestic electric equipment, etc. Special concessions and credit facilities to members of the medical profession. Write to us for whatever you want—we can supply. No other introduction required. Tel.: CEN 0638.

**FRANKLAND'S FAMOUS VITAL PULSE** "Regd." Watches are guaranteed 10 years. 20% cash discount to doctors. Catalogue on request. Monthly terms available.—E. J. Frankland & Co., Ltd., Frankland House, South Godstone, Surrey, or New Bridge Street House, 30/34 New Bridge Street, Ludgate Circus, E.C.4.

**QUEEN NON-IRRITANT BEAUTY PRODUCTS** form a complete range of toilet and beauty preparations, including lipstick, specially for those women who have sensitive skins. Queen Beauty Products contain no orris nor any other skin irritant. Obtainable from John Bell and Croymen, 50 Wigmore Street, W.1, and other chemists. Booklet from Boutalls Ltd., 60 Lamb Conduit Street, London W.C.1.

**SPECIALIZED PRINTING FOR DOCTORS.** High quality, quick delivery. Samples and prices on request.—C. and J. Pemberton Ltd., 205 High Road, London N.15.

**VIOFORM®—HYDROCORTISONE FOR** broader control in a wide range of skin disorders (3% iodochlorhydroxyquinoline CIBA and 1% hydrocortisone).

## 15% OFF THE CAMERA SPECIALISTS FOR EVERYTHING PHOTOGRAPHIC

15% off Cameras, Projectors.

12½% off retail price of Films.

All makes—Credit Sales and H.P.

20% off Watches and Clocks and Diamond Rings. Consult us on Cars.

S.A.E. for details, quoting membership.

## SPECIALISED SALES

(Post and phone enquiries only)

9 SOUTHAMPTON PLACE, LONDON W.C.1  
Telephone: HOLborn 0540.

**25% DISCOUNT ON CARPETS. SEND FOR** introduction card to our London warehouse. Highest discount, all makes Refrigerators, Washers, Recorders, Hi-Fi, Radio, Television, Camping Equipment, Typewriters, Photographic, Electrical Goods, Lawn Mowers. Free delivery. Makers' guarantee.—Direct Wholesale Suppliers, 61 Watling Avenue, Edgware, Middlesex. Edgware 1088.

### G.F. ELECTRICAL

RODney 7709

87 Rosemary Road, Peckham, S.E.15

20% Discount Sewing Machines  
15% overall Discount for Tape Recorders  
12½% overall Discount on other appliances.

●Tape Recorders ●Refrigerators  
●Washing Machines ●Spin Dryers, etc.

## MOTOR CARS, HIRE, ETC.

**AUTOLEVEL, CHECKS OIL LEVEL FROM** dashboard push-button. Simply fitted. 25s. post paid.—Peterson, 54 Ashburton Road, Glasgow W.2.

**NEW AUSTIN CARS. REDUCED HIRE PURCHASE** and insurance rates to members medical profession. Seven, A.40, and A.60 saloons from £135 18s. 8d. down, 36 monthly instalments £13 8s. 11d. Also Morris Minor and Mini-Minor Saloons and Vans, the Riley Elf and Wolseley Hornet. Free brochures on receipt of 3d. stamp.—Austin House Highfield, Golders Green, London N.W.11 (Speedwell 0011).

## NURSING HOMES

### FAWKHAM MANOR, FAWKHAM, KENT

For diet, rest, convalescence, etc. Secluded country house in extensive grounds, 35 minutes Victoria. Open to all physicians. Special terms for long-stay cases. Tel.: Longfield 2481.

## HOMES

### BOWDEN HOUSE

#### HARROW-ON-THE-HILL, MIDDLESEX

Established in 1911. Tel.: BYRON 1011 and 4772 (Incorporated Association not carried on for profit)

A private clinic for the treatment of patients suffering from early nervous disorders, alcoholism, and drug addiction. The clinic is situated in six acres of grounds within half an hour of Central London, and can accommodate 25 in-patients and an additional number of day patients. It is staffed by a resident medical officer and fully trained State Registered Nurses. Specialist services are fully available when required. Apply Medical Director.

#### HITCHAM PLACE, BURNHAM, BUCKS (Late Fenstanton, Christchurch Road, S.W.)

A Private Home for the treatment of LADIES with mental and nervous disorders. Psychotherapy, Physiotherapy, etc. A large country mansion with 20 acres in Green Belt. Apply to Dr. Madeline R. Lockwood, Resident Physician Superintendent. Tel.: Burnham 624. Station: Taplow.

## ST. ANDREW'S HOSPITAL FOR NERVOUS AND MENTAL DISORDERS NORTHAMPTON

President: The Earl Spencer

Medical Superintendent:

D. J. O'Connell, M.D., D.P.M.

This private hospital receives patients, both male and female, suffering from nervous and mental disorders, including alcoholism and senile illnesses. The fees range from fourteen guineas per week. Private rooms with special nurses can be provided either in the hospital or in one of the villas in the grounds. The hospital is situated in 130 acres of pleasant grounds, which provide all recreational facilities. These include a nine-hole golf course, sports ground, tennis courts, etc.

### WANTAGE HOUSE

This is a separate reception unit to which patients may be admitted. It is equipped for the complete investigation of nervous and mental disorders by the most modern methods. All forms of treatment are available. It contains laboratories for biochemical, bacteriological and pathological research.

### MOULTON PARK

Some two miles from the main hospital is the farm of approximately 600 acres. Occupational therapy is a feature of this branch, and patients are given every facility for occupying themselves in farming, gardening, fruit growing, etc.

### BRYN-Y-NEUADD HALL

The seaside home of the hospital is beautifully situated in a park of 330 acres in Llanfairfechan, amidst the finest scenery in North Wales. On the north-west side of the estate a mile of sea coast forms the boundary. Patients may visit this home for a short seaside change or for longer periods. The hospital has its own private bathing house on the seashore.

For terms and further particulars apply to the Medical Superintendent (Telephone No. 34354, Northampton), who can be seen in London by appointment.

## CLASSIFIED ADVERTISEMENT RATES

### APPOINTMENTS IN GENERAL PRACTICE

Practices; Partnerships; Assistantships; Locums and other situations; Dispensers or Secretaries. **Members' rate:** minimum charge 18s. for eighteen words. Additional words at the rate of 6s. for each six or less. **Non-members' rate:** minimum charge 22s. 6d. for eighteen words. Additional words at the rate of 7s. 6d. for each six or less. **Box Number extra.**

### PUBLIC APPOINTMENTS

Hospitals; Public Health; the Services; Commercial; Industrial; University and Research and other medical situations; Educational and Lectures; Scholarships; Practices (Executive Councils); Non-Medical Posts and Homes. Minimum charge 36s. for four lines (display rules counting as lines) and 9s. for each additional line. **Box Number extra.**

### DOCTORS' PERSONAL ADVERTISEMENTS

Minimum charge 21s. for fourteen words. Additional words at the rate of 7s. for each seven or less. **Box Number extra.**

### GENERAL AND COMMERCIAL

Notices; Meetings; Accommodation; Consulting Rooms; Houses and Property; Cruises and Tours; Hotels; Nursing, Medical, and Secretarial Agencies; Commercial. Minimum charge 42s. for twenty-one words. Additional words at the rate of 14s. for each seven or less. **Box Number extra.**

**BOX NUMBERS.** The Box Number address forms part of the advertisement and counts as seven words. An additional charge of 1s. is made to cover the box fee and postage of replies.

**SEMI-DISPLAYED ADVERTISEMENTS** are charged at the rate of £8 per single column inch and pro rata.

### INSTRUCTIONS TO ADVERTISERS

Please write advertisements and name and address clearly in BLOCK CAPITALS and send to the Classified Advertisement Manager, *British Medical Journal*, B.M.A. House, Tavistock Square, London W.C.1. Telephone: Euston 4499. Telegrams: Britmedads, Wesicent, London. To cut down book-keeping entries and to avoid delay, please ENCLOSE PAYMENT with advertisement.

All advertisements, subject to approval, will appear in the forthcoming issue provided they reach this office not later than 1 p.m. on the MONDAY before the date of issue.

Cancellation of advertisements cannot be accepted if received after 2 p.m. on the Monday before the date of issue (issues affected by public holidays excepted).

Every effort is made to ensure the accuracy of advertisements appearing in the Journal. No recommendation is implied by acceptance, and the Editor of the *British Medical Journal* reserves the right to refuse or interrupt the insertion of any advertisement.

**REPLIES TO BOX NUMBERS.** The names and addresses of advertisers under box numbers are held by us in strict confidence and cannot be disclosed. Each Box No. should be addressed separately. Two or more replies can be enclosed in one envelope, addressed to the Classified Advertisement Department. The replies will be forwarded to the advertisers in plain envelopes.

**DOCTORS ABROAD.** Copies of vacancies advertised in the "Journal" can be sent by AIR MAIL. The minimum cost is 3s. per week, which covers up to three separate headings; additional headings 1s. each.

## INDEX TO ADVERTISERS

### PHARMACEUTICALS

	Page
Allen & Hanburys .. .. .	Colour (back)
Andrews Liver Salt .. .. .	25
Astra-Hewlett .. .. .	2
Beecham Research Laboratories .. .. .	Inside Front Cover, 4, and Colour (front)
Boots Pure Drug Co. .. .. .	22
Bristol Myers Co. .. .. .	20
British Drug Houses .. .. .	3
Burroughs Wellcome & Co. .. .. .	18
Calmic .. .. .	1
Glaxo Laboratories .. .. .	13 and 24
Harvey Pharmaceuticals .. .. .	Colour (back)
Hoechst Pharmaceuticals .. .. .	27
Imperial Chemical Industries .. .. .	14
Lederle Laboratories .. .. .	Colour (back)
Eli Lilly & Co. .. .. .	16 and 23
May & Baker .. .. .	12
Merck Sharp & Dohme .. .. .	Colour (front)
Organon Laboratories .. .. .	15
Ortho Pharmaceuticals .. .. .	Colour (front)
Parke Davis & Co. .. .. .	10
Pfizer .. .. .	21
Roche Products .. .. .	17
Sandoz Products .. .. .	Outside Back Cover
G. D. Searle & Co. .. .. .	7 and Colour (back)
Smith & Nephew .. .. .	Colour (front) and 31
Stafford-Miller & Co. .. .. .	5
Wilts United Dairies .. .. .	29
John Wyeth & Bro. .. .. .	19

### MEDICAL AND SURGICAL

British Oxygen Co. .. .. .	26
Imperial Chemical Industries .. .. .	9
Scholl Mfg. Co. .. .. .	8
Short & Mason .. .. .	6

### MISCELLANEOUS

Abstracts of World Medicine .. .. .	34
British Medical Finance .. .. .	28
Canadian Forces Medical Service .. .. .	28
Clerical Medical and General Life Assurance Society .. .. .	28
K. G. Corfield (Sales) .. .. .	29
General Accident and Life Assurance .. .. .	30
Guardian Assurance Co. .. .. .	6
H.A.G. Coffee .. .. .	32
Hungarian Conference .. .. .	28
Life Insurance Corporation of India .. .. .	32
Medical Insurance Agency .. .. .	Inside Back Cover
Medical Sickness Annuity and Life Assurance Society .. .. .	33
Rank Organization .. .. .	30
Russell Court Hotel, Bournemouth .. .. .	32
Special Sales Service & Specialized Sales .. .. .	32



# INSURANCE

of every description  
and

# FINANCE

for Car and Equipment  
purchase

**MEDICAL INSURANCE AGENCY Limited**

B.M.A. HOUSE, TAVISTOCK SQUARE, LONDON, W.C.1

Telephone: EUSTon 6031/9

BRANCHES THROUGHOUT THE COUNTRY

## the tranquilliser pure and simple . . .

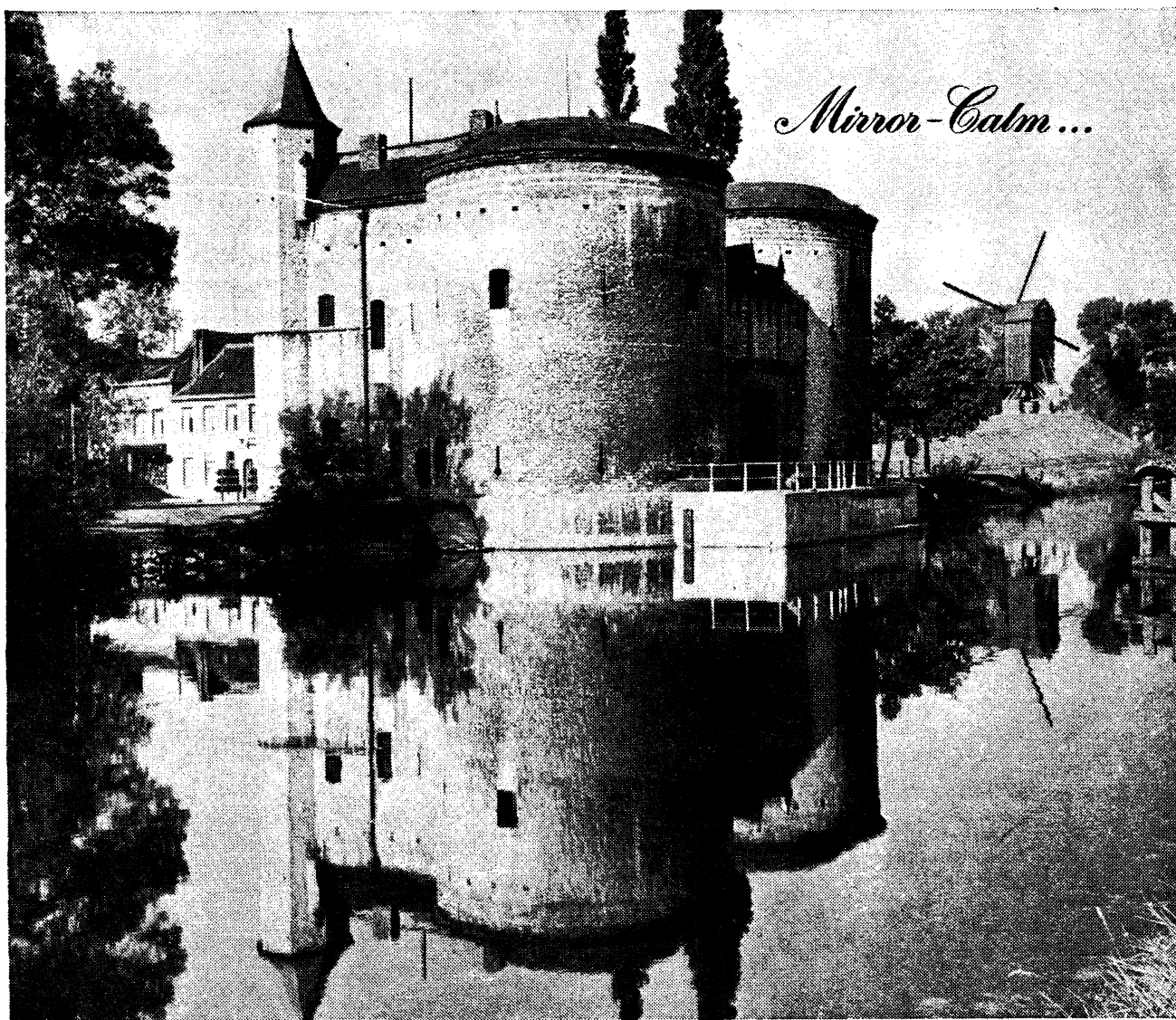

*Mirror-Calm...*

*Old Gateway, Bruges*

"Thioridazine is so well tolerated that it appears  
an excellent phenothiazine for ambulatory patients,  
in particular for maintenance  
of patients after they leave hospital."

*J. ment. Sci. (1960) 106, 1417.*

"Melleril has fewer side-effects than any other  
of the phenothiazine compounds . . ."

*J. ment. Sci. (1960) 106, 732.*

# Melleril

BY SANDOZ

Tablets: Thioridazine hydrochloride  
10 mg. 25 mg. 50 mg. 100 mg.

Syrup: 25 mg. thioridazine base in 4 ml.

## . . . in senile agitation