

## Spencer "Free Action" Support Brief for men

Spencer's revolutionary new concept of support in non-rubber, spandex elastic for back and abdomen.

Subtle in design to the degree of being mistaken for tailored, body-fitting underwear in the locker room, it actually provides powerful, functional support in elevating the viscera, thus relieving low back strain.

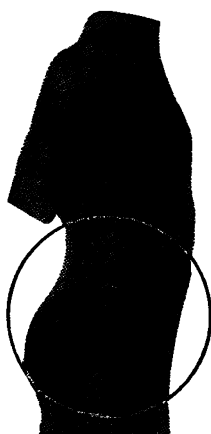

- ★ Front inner panels follow natural musculature.
- ★ Soft expansion areas at top edge and around legs allow motion and minimize bulging.
- ★ Comfortable, accommodating crotch section has easy access opening.

Patients have experienced relief from chronic low back pain while wearing the Support Brief.

We recommend this Brief for minor low back conditions and where it is considered beneficial to raise abdominal contents in aiding respiration, relieving ptosis, minimizing pooling of blood in lower abdomen, etc.

For further information on the Spencer "Free Action" Support Brief write to:

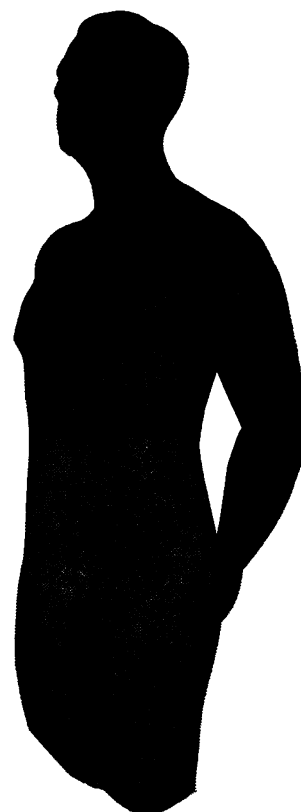

### SPENCER (BANBURY) LTD.

Consulting Manufacturers of SURGICAL and ORTHOPAEDIC SUPPORTS

Spencer House, Banbury, Oxfordshire. Tel.: 2265

London Office: 2, South Audley Street, W.1. Tel.: GROsvenor 4292

B.M.J 10 66

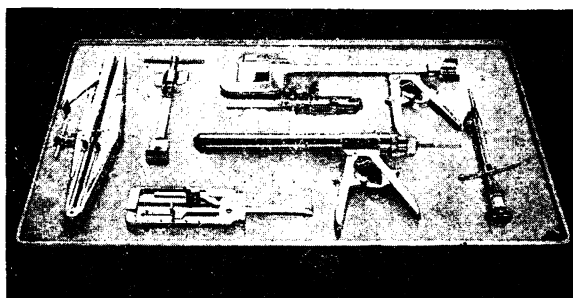

Suture apparatus for cardiovascular, thoracic and gastrointestinal surgery is exported from the U.S.S.R. by V/O Medexport.

The use of this apparatus cuts the time required for operations by half or two-thirds, and makes it possible to obtain sutures of the highest quality.

The most delicate operations can be coped with by any surgeon.



All enquiries to:

V/O **MEDEXPORT**

32-34 Smolenskaya Sennaya,  
Moscow G-200, U.S.S.R.

Cables: Medexport, Moscow

Telephone: 38-09-20

### THE WORLD'S GREATEST BOOKSHOP

# FOYLES

FOR BOOKS

Books on every subject including Medicine,  
Education, Art, Philosophy, Music, Commerce,  
Law, Religion, Travel, Technical.

119-125 CHARING CROSS RD., LONDON, W.C.2

Gerrard 5660 (20 lines). Open 9-6 (Thur. 9-7)

**OPEN ALL DAY SATURDAY**

Two minutes from Tottenham Court Road Station

# Oversmoking?

## antisol<sup>®</sup>

ANTI-SMOKING AEROSOL

Each metered dose contains 0.1 mg. Lobeline Hydrochloride, B.P.C.

London Agents: Sangers Ltd

one  
teaspoon of

**O**rastrep  
q.i.d.  
contains



the optimum daily dose of streptomycin\*

**diarrhoea**  
**diarrhoea**

The teaspoon dose of Orastrep Suspension concentrates half a gramme each of streptomycin and sulphadimidine with one-and-a-half grammes of light kaolin. The two days' treatment contained in a 50 ml. bottle is normally sufficient to eradicate most infectious diarrhoeas.

\* Lancet (1956) 1,723  
Brit.med.J. (1962) 2,1626



Dista Products Limited Speke Liverpool 24

'Orastrep' is a registered trade mark.

D4617/PPH366



A NEW JOURNAL

# British Journal of Medical Education

*The Journal of the Association for the Study of Medical Education*

The aim of the *British Journal of Medical Education* will be to act as a medium for interchange of information on medical education—Undergraduate, Postgraduate, and Continuing—in the United Kingdom and Overseas. It hopes to encourage the objective study of medical education both in the United Kingdom and throughout the world. The journal will give preference to the reporting of fact rather than opinion. The first issue will be published in December, 1966, and quarterly thereafter.

*Annual Subscription, Inland £3 3s.; Abroad £3 10s. (U.S.A. \$10.00)*

**ORDER YOUR SUBSCRIPTION NOW****and take advantage of this**

**SPECIAL INTRODUCTORY OFFER.** All subscribers to this new journal who order their subscription before 31 December, 1966, will receive a bonus issue (i.e. subscriptions will be entered to expire in December instead of September, 1967).

The Subscription Manager, BRITISH JOURNAL OF MEDICAL EDUCATION, B.M.A. House, Tavistock Square, London, W.C.1, or through any leading subscription agent or bookseller throughout the world.



A NEW JOURNAL

# Cardiovascular Research

*Published in Association with the British Cardiac Society*

*Cardiovascular Research* is mainly for the publication of basic research. The range of subjects covered by the journal includes physiological, pathological, pharmacological, biochemical, biophysical, haemodynamic, surgical, and similar advances in the study of the heart and circulation. The first issue will be published in January, 1967, and quarterly thereafter.

*Annual Subscription, Inland £3 3s.; Abroad £3 10s. (U.S.A. \$10.00)*

**ORDER YOUR SUBSCRIPTION NOW****and take advantage of this**

**SPECIAL INTRODUCTORY OFFER.** All subscribers to this new journal who order their subscription before 31 December, 1966, will receive a bonus issue (i.e. subscriptions will be entered to expire with the January, 1968, issue instead of October, 1967).

The Subscription Manager, CARDIOVASCULAR RESEARCH, B.M.A. House, Tavistock Square, London, W.C.1, or through any leading subscription agent or bookseller throughout the world.

---

# *Manufacturer's Information*

---

## *Brand Names*

## **GALATON & DELEXIN**

## *Active Ingredients*

Each 10 ml. Galaton contains :  
20 mg. Codeine phosphate  
25 mg. Phenylpropanolamine hydrochloride  
(PART I)

Each 10 ml. Delexin contains :  
100 mg. Guaiphenesin  
25 mg. Phenylpropanolamine hydrochloride

## *Indications*

Galaton—Antitussive and bronchodilator

Delexin—Expectorant and bronchodilator

Both in conditions of acute and chronic bronchitis, emphysema and in pertussis and the respiratory complications of other infectious diseases in children.

## *Side-effects and Contraindications*

Do not use during or for 2 weeks following completion of treatment with M.A.O. (monoamine-oxidase) inhibitors. Because of their phenylpropanolamine content, they should be used with caution in the presence of ischaemic heart disease, hypertension and hyperthyroidism.

## *Dosage*

Galaton—Adults, 2 teaspoonfuls 3 to 4 times daily, or 2 teaspoonfuls at night if only nocturnal suppression of cough is required. Children, (6 years and over)  $\frac{1}{2}$  to 1 teaspoonful 2 to 3 times daily; (3 to 6 years)  $\frac{1}{4}$  to  $\frac{1}{2}$  teaspoonful 2 to 3 times daily.

Delexin—Adults, 2 teaspoonfuls 3 to 4 times daily. Children, (6 years and over) 1 teaspoonful 3 times daily; (3 to 6 years)  $\frac{1}{2}$  teaspoonful 3 times daily; (1 to 3 years)  $\frac{1}{4}$  to  $\frac{1}{2}$  teaspoonful twice daily.

Both may be diluted with an equal quantity of water.

## *Presentation*

Galaton—Bottles of 6 fl. oz. and 1 litre.

Delexin—Bottles of 8 fl. oz. and 1 litre.

## *Manufacturer*

A. Wander Ltd.,  
42 Upper Grosvenor Street, London, W.1.

---

*These details have been supplied by the manufacturers  
from whom full information is obtainable*





**Anglepoise**  
REGD.

gently does it . . . for any doctor who prescribes an Anglepoise for his surgery. Just a finger-touch, and this crafty lamp swings so smoothly in action, then stays steady. So functional, neat: and move-aroundable on easy-going, anti-static castors. That's Anglepoise: in cream, hammer-grey, or black. Exactly what the doctor ordered.

Like to see the Anglepoise booklet? Send for it from: HERBERT TERRY & SONS LIMITED · REDDITCH · WORCESTER



If she rejects  
support stockings  
because  
they're  
too thick—  
recommend  
Supp-hose®  
(they're *sheer*)



Only her face will show that she's wearing Supp-hose. Many women reject support stockings because they think that such a stocking is thick and unattractive. Consequently they are prepared to sacrifice their health for the sake of their appearance. But this is where Elbeo Supp-hose stockings have a tremendous advantage; they look scarcely any different from everyone else's nylon stockings. They are made in fashionable colours—seamed or seamfree. They are sheer, unbelievably sheer for the strong support they give. Yet they give as much relief as the thicker type of support stocking and are entirely acceptable from a medical point of view.

**Medically beneficial.** Made in nylon yarn, specially coiled, twisted and fixed before the stockings are knitted, Supp-hose

stockings provide adequate compressive elastic support which is maintained over months of wear and washing. This makes them suitable for venous states of the lower extremities causing oedema and requiring elastic support. Supp-hose stockings will relieve, significantly, the symptoms associated with varicose veins, the post-phlebotic phenomenon or chronic venous insufficiency. Supp-hose can also be recommended to patients suffering from the condition termed 'tired legs', particularly during pregnancy.

**Thousands of women are wearing Supp-hose stockings.** Each year we receive dozens of enthusiastic testimonials. A report on clinical trials—and information about sizing—will gladly be sent on request. Write to Dept BM3, Elbeo House, Woodborough Road, Nottingham.

  
**ELBEO**

BEAUTIFUL STOCKINGS BY ELBEO

## FURAMIDE provides the simplest safest and most effective treatment available at the present time for intestinal amoebiasis



**Practical** No injections, special diets or enemas are required. Furamide is suitable for ambulant patients.

**Simple** Dosage is simple—one tablet three times a day for ten days in patients of average weight.

**Effective** Cure rates of 75% to 80% in the acute stage and 90% to 100% in the chronic condition may be expected.

**Safe** Side-effects, apart from occasional flatulence, have not been reported, and the toxicity of Furamide is very low.

**Inexpensive** Furamide is less expensive than the drugs conventionally used in amoebiasis, and as hospitalisation is not normally necessary (unless the clinical condition of the patients warrants it) treatment with Furamide often shows a substantial saving compared with the older forms of therapy. Furamide has been the subject of extensive clinical trials in South America, South Africa and Asia. References and detailed literature will be gladly sent on request.

**Furamide** Each tablet contains 0.5 G of diloxanide furoate B.P. Packed in bottles of 15 and 250 tablets.

*A product of Boots Research*

# FURAMIDE



Literature and further information will gladly be sent on request:  
International Division, BOOTS PURE DRUG CO. LTD.,  
STATION STREET, NOTTINGHAM, ENGLAND.

## The problem of the dirty mouth

Even in 1966 the dangers, and the unpleasantness, of the dirty mouth are still present in the post-operative period, as well as in many fevers; the geriatric patient being especially prone to them. Careful attention to oral hygiene will usually, of course, keep the patient comfortable and prevent complications. Such attention, however, is very time-consuming to the nurse; and it is not often realised that for most patients it can be replaced or supplemented by the use of chewing gum.

The regular use of chewing gum, by stimulating salivary flow, keeps the mouth clean in the most natural way possible. The patient is in a sense providing his own nursing care with the minimum of energy expenditure by himself.

Child patients, of course, need no encouragement to chew gum. The older patient may need encouraging—but not once he has appreciated the very obvious cleansing and refreshing effect that chewing gum has upon the mouth. Chewing gum is also of value to patients who are forbidden to smoke.



THE WRIGLEY COMPANY LIMITED,  
WEMBLEY, MIDDLESEX

*Manufacturers of Pure Chewing Gum*

Chronic bronchitis **PENBRITIN** helps him put up a better fight



By swiftly reducing both the quantity and purulence of the sputum, routine dosage Penbritin brings a rapid clinical response in the majority of patients: moreover clinical trials have shown these benefits to be more marked than those observed in patients on tetracycline therapy. The success of this regimen (250mg. four times daily for one week or more) can be attributed to Penbritin's higher activity against the causative organisms, *H. influenzae* and pneumococci.

In addition, severely disabled patients, including those with extensive bronchiectasis and cases whose sputum is winter-long purulent despite other antibiotic therapy, may gain unprecedented relief from a short course of high dosage Penbritin. In published trials on this regimen (1 gram four times daily for one week or more) infection was cleared in the majority of patients, and subsequent freedom from exacerbation for up to 16 weeks was reported.

*A full list of supporting references is available on request.*



**PENBRITIN\*** (ampicillin B.P.) is a product of British research at  
**Beecham Research Laboratories**  
 Brentford, England.

\*Regd.



*Did you know that*

**Rarical** is white, tasteless  
and so well tolerated  
it can be given to infants

**Rarical** is antacid and  
particularly useful for the  
treatment of anaemia in  
gastric patients

**Rarical** provides maximum  
iron utilisation without  
stomach upset

**Rarical** is the ideal iron  
for the pregnant patient

**Rarical** costs only 4/- per  
100 tablets (ex N.H.S. dispensing pack)

**Rarical** (FERROUS CALCIUM CITRATE TABLETS)  
TRADE MARK  
*builds blood-faster*



**ORTHO PHARMACEUTICAL LIMITED**  
**SAUNDERTON · BUCKINGHAMSHIRE**



# **BROXIL**

**would be my choice  
in routine penicillin therapy**



## **BECAUSE of its Excellent Clinical Results**

There are 380 published references to Broxil in world literature. These confirm its success in infections such as tonsillitis, pharyngitis, otitis media, boils and carbuncles, which in an overwhelming proportion of cases are caused by Gram-positive organisms (staphylococci, streptococci and pneumococci).

## **BECAUSE of its Specific Activity**

Broxil is highly bactericidal to the majority of these organisms, destroying them without disrupting the normal intestinal flora.

## **BECAUSE of its High Blood Levels**

Broxil gives blood levels double those achieved by penicillin V and at least as high as Intramuscular injections of penicillin G.

## **BECAUSE, in its syrup form, it is particularly suitable for children.**

Broxil is readily accepted and tolerated by children, and side effects are minimal.

**Availability:** 125 and 250 mg. tablets and capsules. 60 ml. syrup (125 mg./5 ml.)

**Dosage:** Children: 62.5—125 mg. every 4—6 hours. Adults: 125—250 mg. every 4—6 hours. Prophylactic Dose: Adults: 125 mg. twice daily. Children: 62.5—125 mg. twice daily.



BROXIL regd. (phenethicillin potassium B.P.) is a product of British research at  
**Beecham Research Laboratories, Brentford, England.**



# When the presence of slough delays healing...



## A CASE FOR ASERBINE

**Crush injury of right foot sustained in a road accident.** There was a severe compound dislocation of the mid-tarsal joint. The wound was treated by primary suture but broke down revealing thick, tough yellow and green sloughs and one large black necrotic area.

The first picture shows the result of one month's treatment with Eusol and Lotion

Rubra. They produced little change. The second picture shows the result of five days' treatment with Aserbine. The desloughing effect is dramatic. Aserbine Solution was used on packs which were re-soaked every four hours. Subsequent healing was rapid and skin-grafting took place only two weeks after starting treatment with Aserbine.

... in varicose ulcers, pressure sores, burns, trophic ulcers, etc.

... experience has shown that ASERBINE is a true desloughing agent which does not affect living tissue.

### Presentation

Aserbine is available as a cream (100 G. jars) and as a solution (500 ml. bottles).

### Method of Application

Aserbine Cream should be applied once or twice daily.

Aserbine Solution should be applied as a wet dressing and it is important to keep the dressing moist.

### Active Ingredients

Malic Acid Ester of  
propylene glycol  
Malic Acid  
Benzoic Acid  
Salicylic Acid

In 100 G.  
cream

In 500 ml.  
solution

160 mg.

250 mg.

25 mg.

5 mg.

5.25 G.

7.65 G.

0.75 G.

0.15 G.

References: Brit. med. J., 1965, 2, 111,  
Brit. J. plast. Surg., 1966, 19, 154,  
Clin. Tri. J. (Lond.), 1965, 2, 74,

Brit. med. J., 1966, 1, 781,  
Clin. Tri. J. (Lond.), 1965, 2, 235,  
Pract., 1966, 196, 576.

# ASERBINE

the new desloughing agent

*Aserbine is a registered trade mark*

HORLICKS PHARMACEUTICALS LIMITED • WINKFIELD • WINDSOR • BERKSHIRE





**THE CHRONIC COMPLAINER** Have you ever been on the end of this conversation? This woman's anxiety has produced or intensified so many physical symptoms that she probably needs a catalogue to remember them all.

'Stelazine Spansule' Capsules 2 mg.;  
Tablets 1 mg.; Syrup, each teaspoonful (5 ml.)  
containing 1 mg. 'Stelazine';  
Ampoules 1 mg./ml.

she needs the true tranquillizing effect of **STELAZINE**



SMITH KLINE & FRENCH LABORATORIES LTD WELWYN GARDEN CITY, HERTS

'Stelazine' (brand of trifluoperazine dihydrochloride) and 'Spansule' are trade marks. SSZL:PA556(Col)

Literature containing prescribing information is  
available on request.



# GLYMAXIL

Regd.

## instant buffer antacid

hyperacidity and peptic ulcer:

### AN OUTSTANDINGLY DIFFERENT AND MORE EFFECTIVE TREATMENT

Just two things interest the chronic sufferer. He wants the pain to go, and stay gone. And if both results can be achieved with an antacid that tastes pleasant and is needed in lesser quantity than he's used to, he's going to be very grateful indeed.

Glymaxil, the only soluble buffer antacid, can promise exactly this. In clinical practice Glymaxil has been shown 'significantly more effective' in relieving pain and 'significantly more palatable' than aluminium hydroxide. Glymaxil, the first antacid chelate, acts faster and buffers more acid for longer periods in the ideal pH range 3-5 than other commonly used antacids.

### A very agreeable treatment

By suppressing pain promptly Glymaxil gives the nervously-inclined patient a sense of reassurance, itself highly beneficial. Taken in small doses (1-2 teaspoonfuls) and tasting pleasantly of peppermints it is also a most agreeable and convenient liquid antacid—one that will make his symptoms a great deal easier to live with.

**Dosage** One or two teaspoonfuls as required. Not more than 120ml. (one bottle) of Glymaxil should be consumed in any 24 hour period.

**Presentation** Bottles of 120ml. containing 40% w/v sodium glucaldrate.



individualist!



# Tremonil

**WANDER**

the steadying  
influence in  
Parkinsonian  
tremor

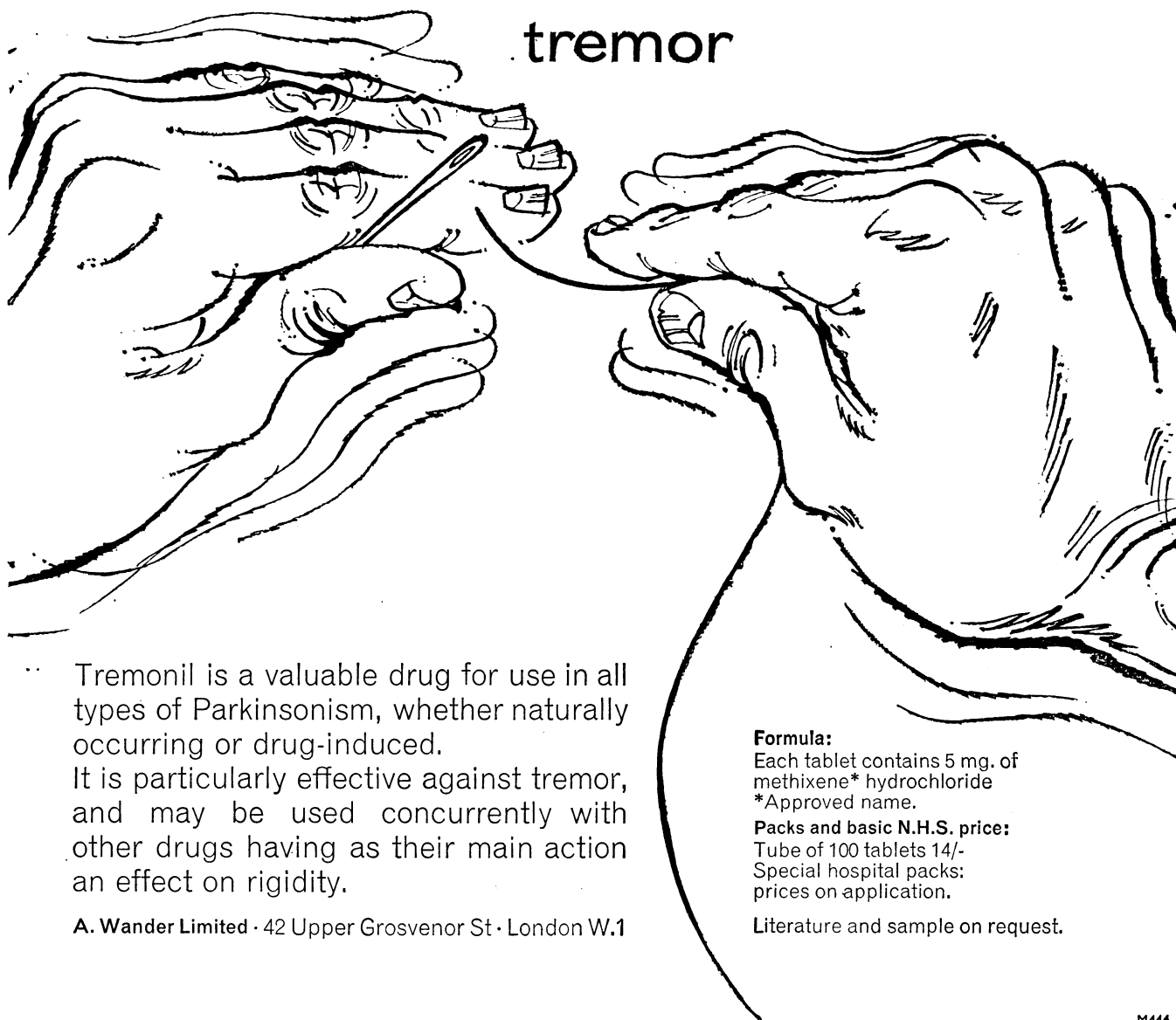

Tremonil is a valuable drug for use in all types of Parkinsonism, whether naturally occurring or drug-induced. It is particularly effective against tremor, and may be used concurrently with other drugs having as their main action an effect on rigidity.

A. Wander Limited · 42 Upper Grosvenor St · London W.1

**Formula:**

Each tablet contains 5 mg. of methixene\* hydrochloride  
\*Approved name.

**Packs and basic N.H.S. price:**

Tube of 100 tablets 14/-  
Special hospital packs:  
prices on application.

Literature and sample on request.

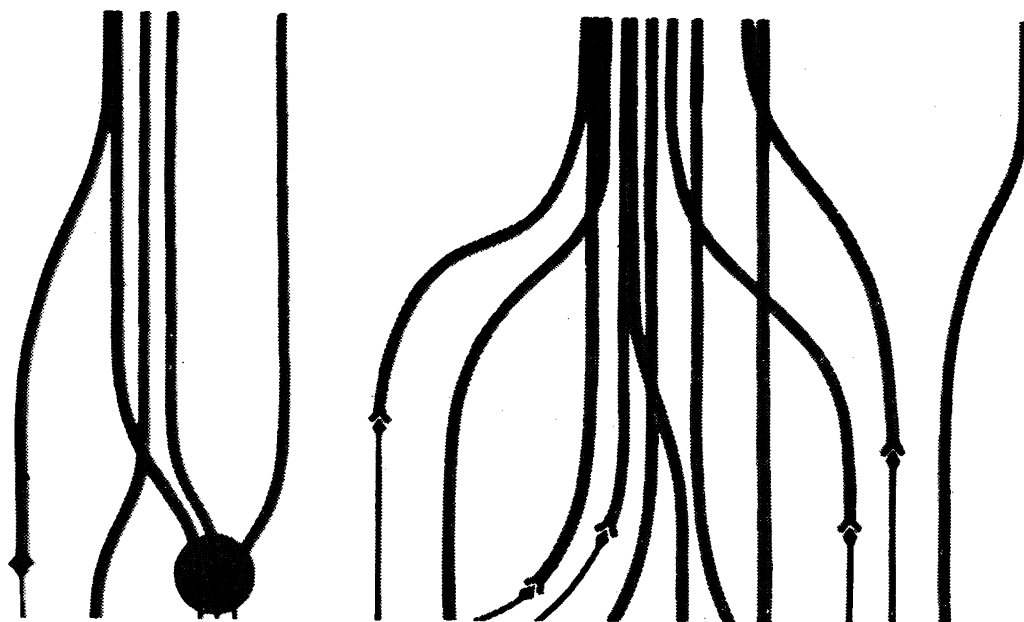

# PATHIBAMATE

†regd. trademark

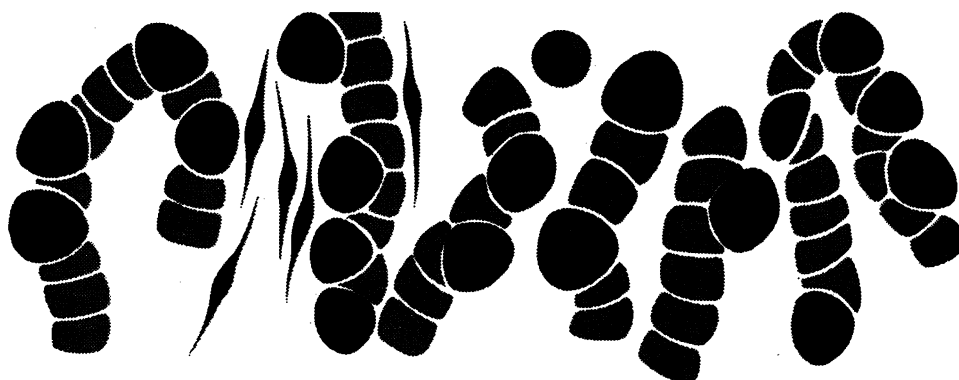
Tridihexethylchloride-Meprobamate Lederle

## CHANGES THE ULCER ZONE TO A QUIET ZONE

PATHIBAMATE combines two of the most important types of drugs used in the treatment of gastro-intestinal disorders: meprobamate – the well accepted tranquilizer for safely reducing tension and enhancing tolerance to emotional demands **plus** PATHILON† tridihexethylchloride – Lederle's established anti-cholinergic noted for its ability to relieve spasm and pain, and reduce gastric hypersecretion with minimal side effects.

For prompt, effective relief of pain and distress in anxiety neurosis with G.I. symptoms, spastic and irritable colon, gastric hypermotility, oesophageal spasm, duodenal ulcer, gastric ulcer, intestinal colic, ileitis.

**Available:** Tablets

200 mg. meprobamate, 25 mg. tridihexethylchloride

400 mg. meprobamate, 25 mg. tridihexethylchloride

**Dosage:** Adults—1 tablet 3 times a day at mealtime, 2 tablets at bedtime.



CYANAMID

For full information please write to

**Lederle Laboratories**

a division of Cyanamid of Great Britain Limited  
Bush House, Aldwych, London WC2

For  
effective control  
of

**NAUSEA**

**VOMITING**

**VERTIGO**



with little or no tranquillising or sedative action

**Torecan**

BY **SANDOZ**

*Detailed information*

*will be supplied on request*

**Sandoz Products Limited, Sandoz House, 23 Great Castle Street, London, W.1**

**TABLETS**

Thiethylperazine di(hydrogen maleate) 10 mg.  
1 tablet two or three times daily

**TORECAN  
SUPPOSITORIES**

for the treatment of patients who cannot retain—or absorb anything taken by mouth

Thiethylperazine di(hydrogen maleate) 10 mg.  
1 suppository night and morning

(10 mg. of the above-mentioned salt is equivalent to 6.5 mg. of thiethylperazine base)





# Ospolot<sup>®</sup>

Sulthiame

a more acceptable  
anticonvulsant

"A clinical trial with Sulthiame (OSPOLOT) was undertaken in 45 long-standing epileptic subnormal patients, complicated by behaviour and psychotic disorders... 64 per cent. showed overall clinical improvement. There was a reduction in frequency of seizures in 71 per cent. and complete relief in 38 per cent... Side effects were few and minimal."

*Brit. J. Psychiat.* (1966), **112**, 621-62



FBA PHARMACEUTICALS LTD., Haywards Heath, Sussex.  
U.K. Subsidiary of **BAYER GERMANY**  
® Registered trade mark of BAYER GERMANY

# FIGHT CANCER

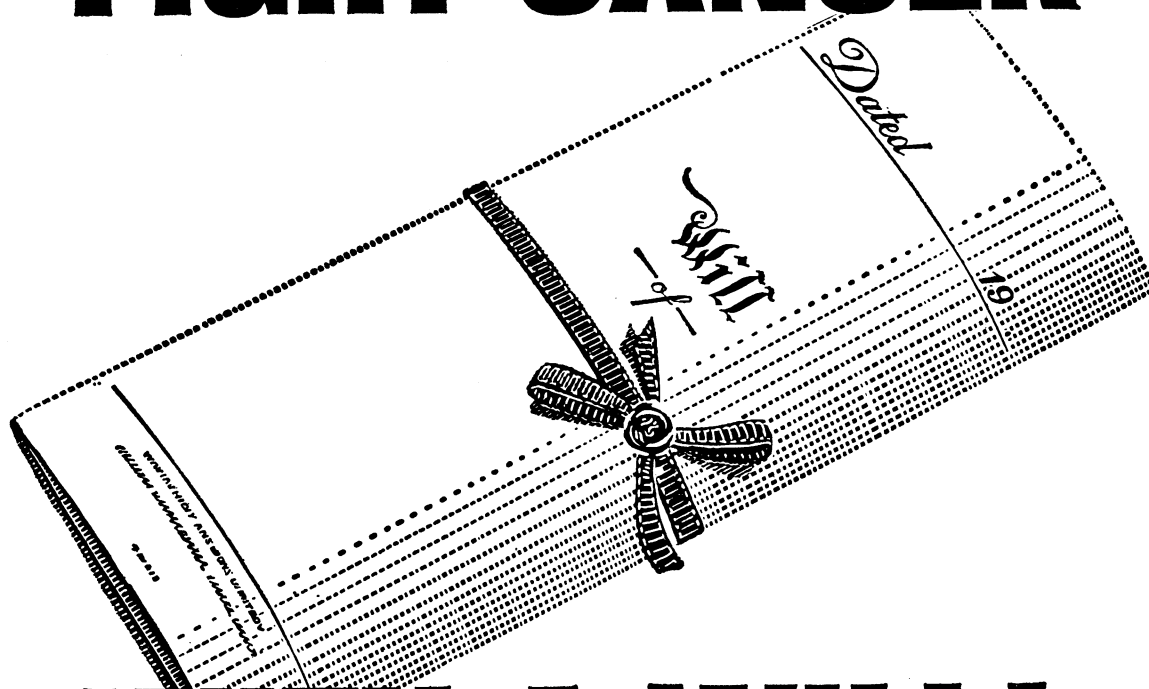

## WITH A WILL!

When you are consulted about bequests for medical work that deserves support, please remember the work of the Imperial Cancer Research Fund. Founded on the initiative of the Royal Colleges of Physicians and Surgeons, the I.C.R.F. is fighting all forms of cancer, including leukaemia, with every weapon of modern science in up-to-date laboratories. It has no official grants and is entirely supported by voluntary contributions. Will you please help—now?

### How to word your Will

*'I hereby bequeath the sum of.....pounds free of duty to the Imperial Cancer Research Fund, Lincoln's Inn Fields, WC2 for the purpose of scientific research, and I direct that the receipt of the Honorary Treasurer shall be a good discharge for such legacy'.*



Patron:  
H.M. The Queen

## IMPERIAL CANCER RESEARCH FUND

Write for further information to:  
A. DICKSON WRIGHT, ESQ., M.S., F.R.C.S.,  
IMPERIAL CANCER RESEARCH FUND (Dept. 101)  
LINCOLN'S INN FIELDS, LONDON WC2



The I.C.R.F. laboratories in Lincoln's Inn Fields rely entirely on public support. Research is costly. £750,000 is needed every year to continue the fight against human suffering. Will you help us to fight cancer with modern equipment and trained minds?



BETTER MEDICINES FOR A BETTER WORLD



### Ease Bronchial Congestion Make the Cough more productive

BENYLIN EXPECTORANT\* the most frequently prescribed ethical linctus, eases bronchial congestion and makes the cough more productive. It is a combination of the well-known antihistamine Benadryl\* (diphenhydramine hydrochloride, Parke-Davis) and established expectorants in a pleasant-tasting raspberry flavoured syrup which provides a soothing demulcent action on irritated throat membranes. In bottles of 4, 16 and 80 fl. ozs.

\*Trade mark

## Benylin Expectorant

PARKE-DAVIS HOUNSLOW · LONDON · TELEPHONE: HOUNSLOW 2361

(O-1296)



# Today he prescribes Gantrisin



It didn't mean much to him in 1950. Just a conversation overheard in his father's surgery about 'successful clinical trials'.

Today, he knows what that phrase means and, above all, knows that sixteen years of world-wide usage have finally and conclusively proved the value of Gantrisin in urinary tract infections.

## **Gantrisin\***

**Effectiveness, safety and world-wide acceptance over sixteen testing years.**

\* registered trade mark for preparations containing sulphafurazole

J197



# ERYTHROCIN<sup>®</sup> POWER PLUS

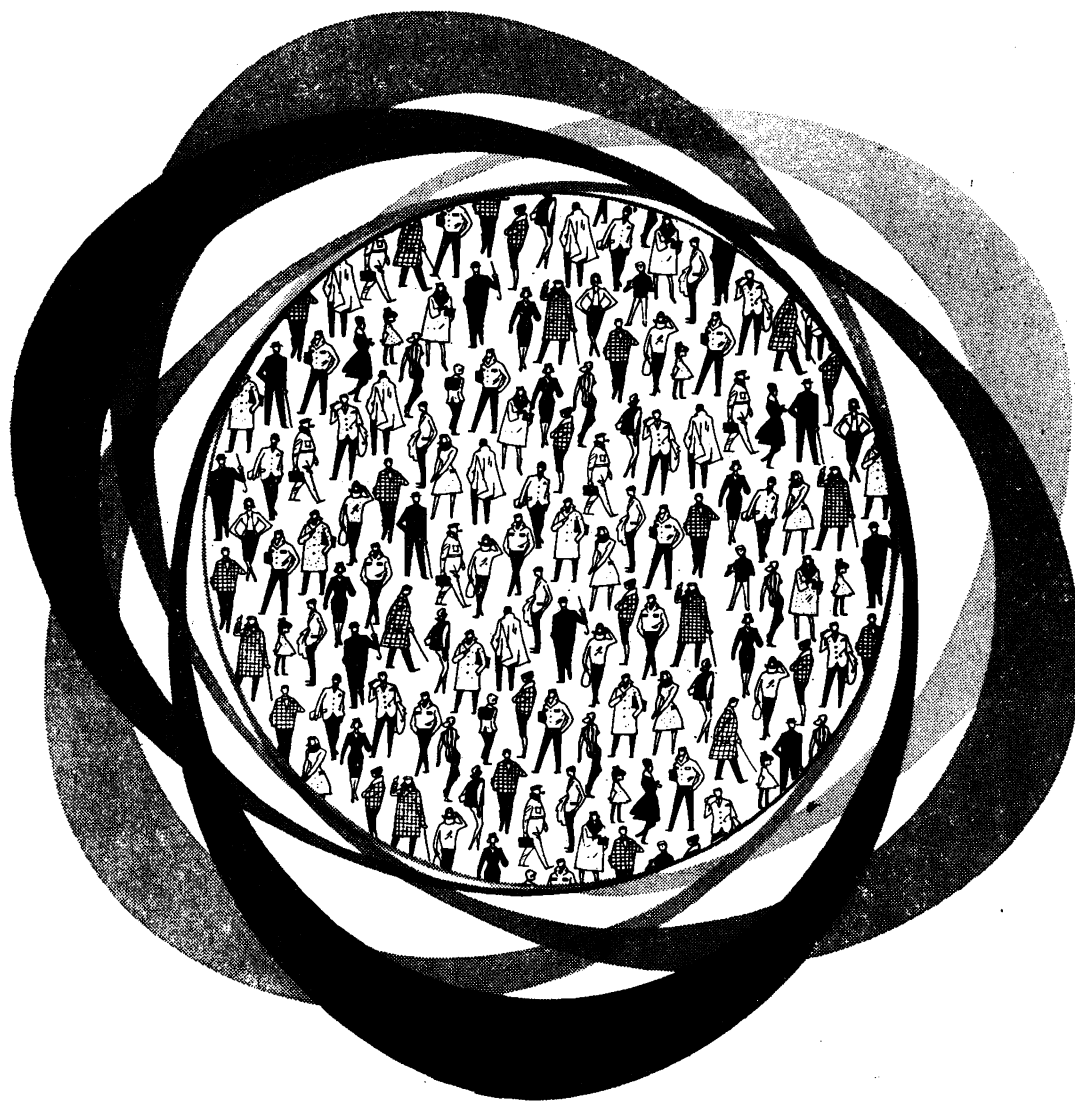

**ERYTHROCIN WORKS.** It will resolve the bulk of bacterial infections met with in everyday practice. Against the cocci in particular its potency is considerably greater than that of the tetracyclines or chloramphenicol.

What is more, **ERYTHROCIN WORKS SAFELY.**

It is the least toxic, the least allergenic antibiotic currently in common use.

This telling fusion of power with exceptional safety makes ERYTHROCIN a logical first choice for general use in the treatment of common bacterial infections.

*available as Filmtab tablets, Suspension and I. M. Injection*

**Power to a purpose in bacterial infections**



ABBOTT LABORATORIES LIMITED QUEENBOROUGH KENT

**ERYTHROCIN<sup>®</sup>**

*(erythromycin stearate B.P.)*

are the main group considered for dialysis, but as the number of dialysis units increases other groups may be considered. From being just an interesting experiment, intermittent dialysis has now become an established advance in therapy in only a few years. The problem now is to find the money—and particularly the staff—to provide this service to the large group of patients who might benefit from it.

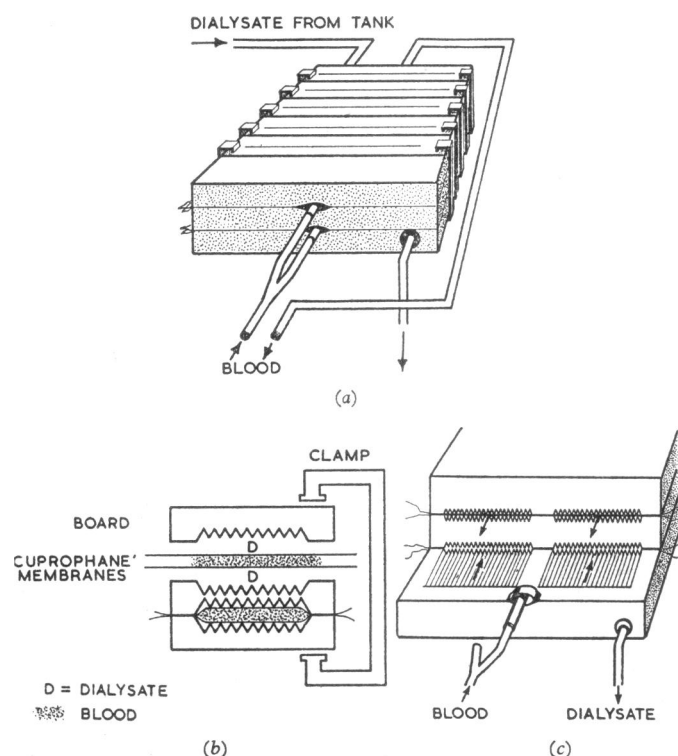

FIG. 6 (a).—A two-layer Kiil artificial kidney. This is a "flat plate" type of kidney, which is assembled sterile before use from the boards and membranes. These are clamped together in a stack. (b) The surface area is 1.2 sq. metre but it needs only 75 ml. of saline for priming the boards. Blood flows along the membrane through the kidney while the dialysate flows in the opposite direction in grooves in the kidney boards (c).

Development in this field has been rapid and will continue. The Kiil kidney is very clumsy, and more compact models can be expected. Home dialysis is under investigation and is promising for some patients. Chronic peritoneal dialysis is being tried at the moment, but the problem of repeated access to the peritoneum has not yet been solved.

## Renal Transplantation

At present a mood of cautious optimism is reasserting itself in transplantation, which is potentially the most useful treatment for chronic renal failure. The surgical problems of transplanting the kidney, though not small, have now been solved. The problem is the body's violent rejection of any tissue recognizable as foreign. Two sources of kidneys are available.

(1) Live donors, who may be divided into close relatives (father, mother, brother, or sister), and distant relatives or non-relatives.

(2) Cadaver kidneys, removed as soon as possible after death. To these may be added the possibility of heterotransplanted kidneys from other species—for example, apes.

The patient's condition must be rendered normal by dialysis before transplantation; he may be very ill and will require a minimum of 4–6 dialyses. During and after the operation an attempt is made to suppress the rejection of the transplanted kidney. This usually takes the form of continuous immunosuppressive therapy by drugs—the ones most commonly used being azathioprine ("Imuran") and prednisolone. If rejection is likely or actual immunosuppression is reinforced with more prednisolone or actinomycin. Other methods include splenectomy and thymectomy at the time of transplantation and irradiation. It is very important to recognize the signs of clinical rejection early: perhaps the most useful is an increased excretion of white cells in the urine.

Analysis of survivors from renal transplantation, and of tissue antibodies developed in persons who have been transfused or received a graft, indicates that the major antigens by which tissue is "recognized" and rejected are small in number—probably only two or three. The major problem in transplantation is how to develop techniques by which individual donors and recipients can be "matched" with respect to their antigens to increase the chances of a successful graft. If the major antigen groups are compatible then immunosuppression can cope with the weaker antibodies.

This is illustrated by the much better survival of live-donor grafts from close relatives than grafts from others. Up to 75% of grafts from close relatives survive for one year, and 60% for two years or more after operation and will probably continue. Survival of grafts from other live donors is no better than that of cadaver grafts (40%), and hence the former type of graft is probably no longer justified in view of the sacrifice involved.

The second major problem in transplantation is the preservation of organs. At the moment transplantation of a cadaver kidney is followed by a variable period of acute renal failure before the graft begins to function. In contrast a liver-donor kidney should begin to work immediately. Techniques are needed to preserve organs in a fresh viable state for subsequent use at a time determined by the surgeon and not by the fortuitous death of a donor.

At the moment it is impossible to say what the relation between chronic dialysis and transplantation as alternative treatments will be. A small proportion of patients are unsuitable for transplantation and will probably remain so—for example, those with renal failure due to malformed urinary tracts or to severe autoimmune disease such as systemic lupus erythematosus.

Though the advances made in the treatment and palliation of terminal renal failure are impressive, it must not be overlooked that we are dealing with the end results of prolonged and often silent renal disease. The satisfaction of maintaining life in a small number of patients with renal failure should not distract us from the ultimate problems: the early diagnosis and prevention of juvenile pyelonephritis and the nature of glomerulonephritis in all its forms.

(To be concluded in the next issue)

"Obstetrics in General Practice."—This book of collected articles from the "Current Practice" section of the *B.M.J.* is available from the Publishing Manager, B.M.A. House, Tavistock Square, London W.C.1. Price 30s.

For the **cough**  
and **congestion**  
of **bronchitis**  
and **colds**

---

## **'Actifed'** **Compound** **Linctus**

---

**provides rapid and  
effective relief**

It combines the decongestant properties of pseudoephedrine and the antihistamine effect of triprolidine with the proven cough-controlling action of codeine.

**Dosage:**  
**Every 4 to 6 hours**  
**Adults and children**  
**over 12 years**  
2 teaspoonfuls (10 ml.)  
**Children 6-12 years**  
1½ teaspoonfuls (7.5 ml.)  
**Children 1-6 years**  
1 teaspoonful (5 ml.)  
**Infants up to 12 months**  
½ teaspoonful (2.5 ml.)

**Formula**  
30 mg. pseudoephedrine hydrochloride, 1.25 mg. triprolidine hydrochloride, B.P.C. and 10 mg. codeine phosphate, B.P. in each 5 ml.

**N.B.** Although pseudoephedrine causes virtually no pressor effect in persons with normal blood pressure, 'Actifed' Compound Linctus should be used with caution in patients with cardiovascular disorders.

when the complaint is cough—  
**'Actifed'**<sub>brand</sub> **Compound Linctus**

Also available: 'Actifed' Tablets and Syrup each containing pseudoephedrine and triprolidine for the relief of nasal and respiratory congestion.



Burroughs Wellcome & Co., London  
(The Wellcome Foundation Ltd.)

# **CORTROPHIN-ZN** *LONG ACTING ACTH*

---

***Incorporating a NEW Phosphate Modification  
for maximum duration of effect  
with greatest ease of administration***

It is a fine aqueous suspension with an even distribution of particles to ensure even dosage.

The suspension is free-running at room temperature and can easily be injected through the finest needles.

The period of effective adrenal stimulation is prolonged by absorbing the ACTH on to colloidal zinc hydroxide—  
now with the addition of colloidal zinc phosphate. The duration of activity bears a direct relationship to dosage, the higher doses of Cortrophin-ZN producing adrenocortical activity into the third day.

**Indications** (1) Rheumatoid arthritis.  
(2) Bronchial asthma.  
(3) Other conditions requiring an anti-inflammatory effect.  
(4) To facilitate withdrawal of corticosteroid therapy.

**Dosage** Initially 40-80 i.u. daily, subcutaneously or intramuscularly. When symptoms are controlled frequency of injection should be reduced to twice or three times weekly, according to individual requirements.

**Packing** Vials of 5 ml. containing either 20 i.u. or 40 i.u. per ml. Cortrophin-ZN complies with the specifications for Corticotrophin Zinc Hydroxide Injection B.P.



**ORGANON LABORATORIES LIMITED**

CROWN HOUSE · MORDEN · SURREY · ENGLAND



for migraine vertigo

nausea or vomiting

## **STEMETIL**

---

### **SYRUP**

In patients suffering from migraine, Ménière's syndrome or other vestibular disorders, fear of the condition may precipitate or intensify episodes. However, by reducing the frequency and severity of attacks and by calming the patient, 'Stemetil'\* brand prochlorperazine provides the practitioner with the means to help the sufferer put his symptoms in perspective.

\*trade mark

'Stemetil' is also a powerful anti-emetic for use in nausea and vomiting due to a wide variety of causes.

The palatability of 'Stemetil' syrup makes it ideal for administration to those patients who are unable or reluctant to swallow the tablets.

MAY & BAKER LTD Dagenham Essex



# "don't worry"

Such simple reassurance is often tendered to the chronic sick, but the doctor knows that patients *do* worry about chronic illness and its uncertainties, about the possibility of protracted invalidism. This pre-occupation can lead to frank depression, and the depression requires treatment.

'Tryptizol' has been shown to be valuable in all forms of depression. In addition, it has an intrinsic tranquillising effect on the anxiety and tension so often associated with depression.

**when somatic illness  
leads to depression . . .**

**TRYPTIZOL**  
Amitriptyline hydrochloride REGD

Supplied as 25 mg and 10 mg tablets; also as a syrup and an injection.

*Detailed information is available to physicians on request.*



Merck Sharp & Dohme Limited, Hoddesdon, Hertfordshire

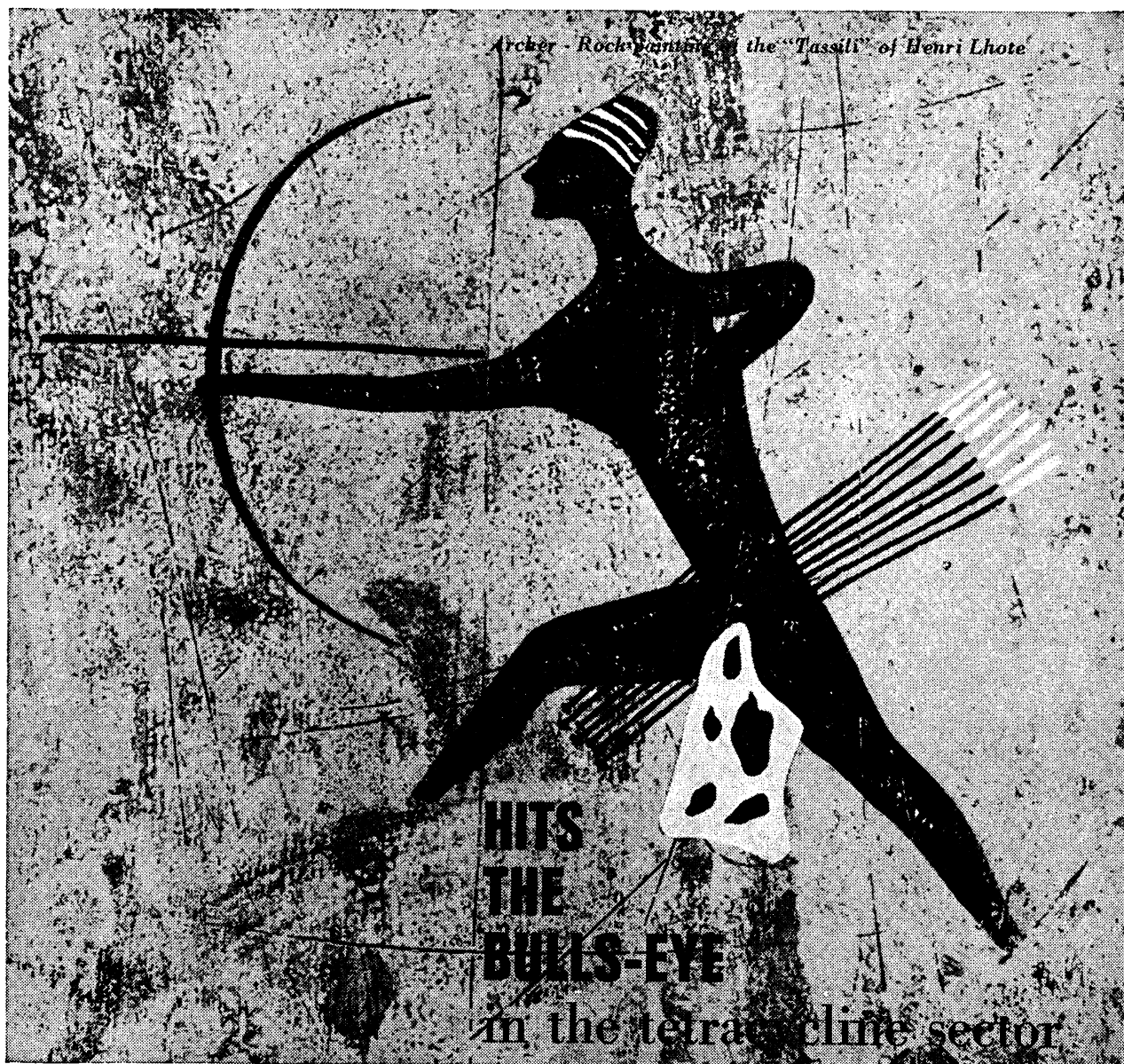

... "a higher solubility (2.5 g in 1 ml) than that of any other tetracycline."

*F.M.J.* Vol. 2, 11.7.64, P. 107

... "greater absorption of lymecycline was substantiated by the blood levels found."

*B.M.J.* Vol. 2, 12.12.64, P. 1494

... "lymecycline has proved to be effective in lower dose than tetracycline itself."

*J. Coll. Gen. Practit.* 1964, 6, 140

... "with lymecycline we have shown significant decrease in side-effects."

*B.M.J.* Vol. 2, 12.12.64, P. 1498

**CARLO ERBA**

- HIGHER SOLUBILITY
- GREATER ABSORPTION
- LOWER DAILY DOSAGE
- MINOR INCIDENCE OF SIDE EFFECTS

# Tetralysal **ERBA**

(Lymecycline) ...

BRIT. PATENT NO.: 913,940

**Capsules:** Each capsule contains: Tetracycline L-methylene-lysine 204 mg. equivalent to 150 mg. of Tetracycline base.

**Intramuscular injections** - perforable-capped vials each containing: tetracycline-L-methylene-lysine, in lyophilized form 135 mg. equivalent to 100 mg. of tetracycline base.

**CARLO ERBA (U.K.) LIMITED**

HALCO HOUSE, 28/30 GREAT PETER ST., LONDON S.W.1, Tel: 01-790-2876



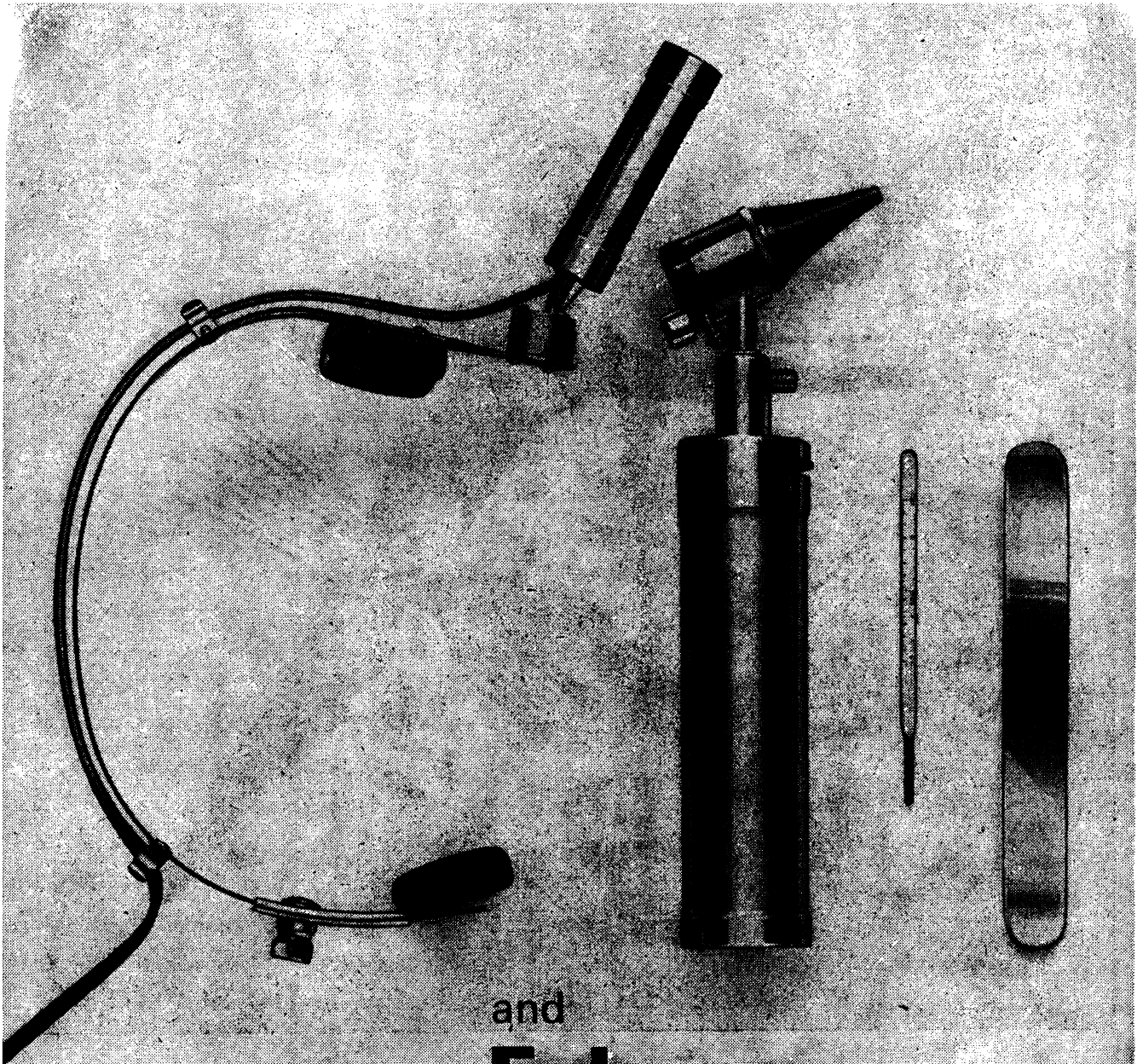

and  
**Falapen**  
TABLETS  
i b.d.

Effective initial blood levels of penicillin are rapidly produced by the quick-release outer layer of the tablet. Therapeutic levels are sustained for up to 12 hours by slow release from the inner core.  
Each tablet contains: Penicillin G. (Benzylpenicillin BP) 300 mg. (500,000 i.u.). Available in bottles of 20.



DUNCAN, FLOCKHART and EVANS Ltd LONDON E2



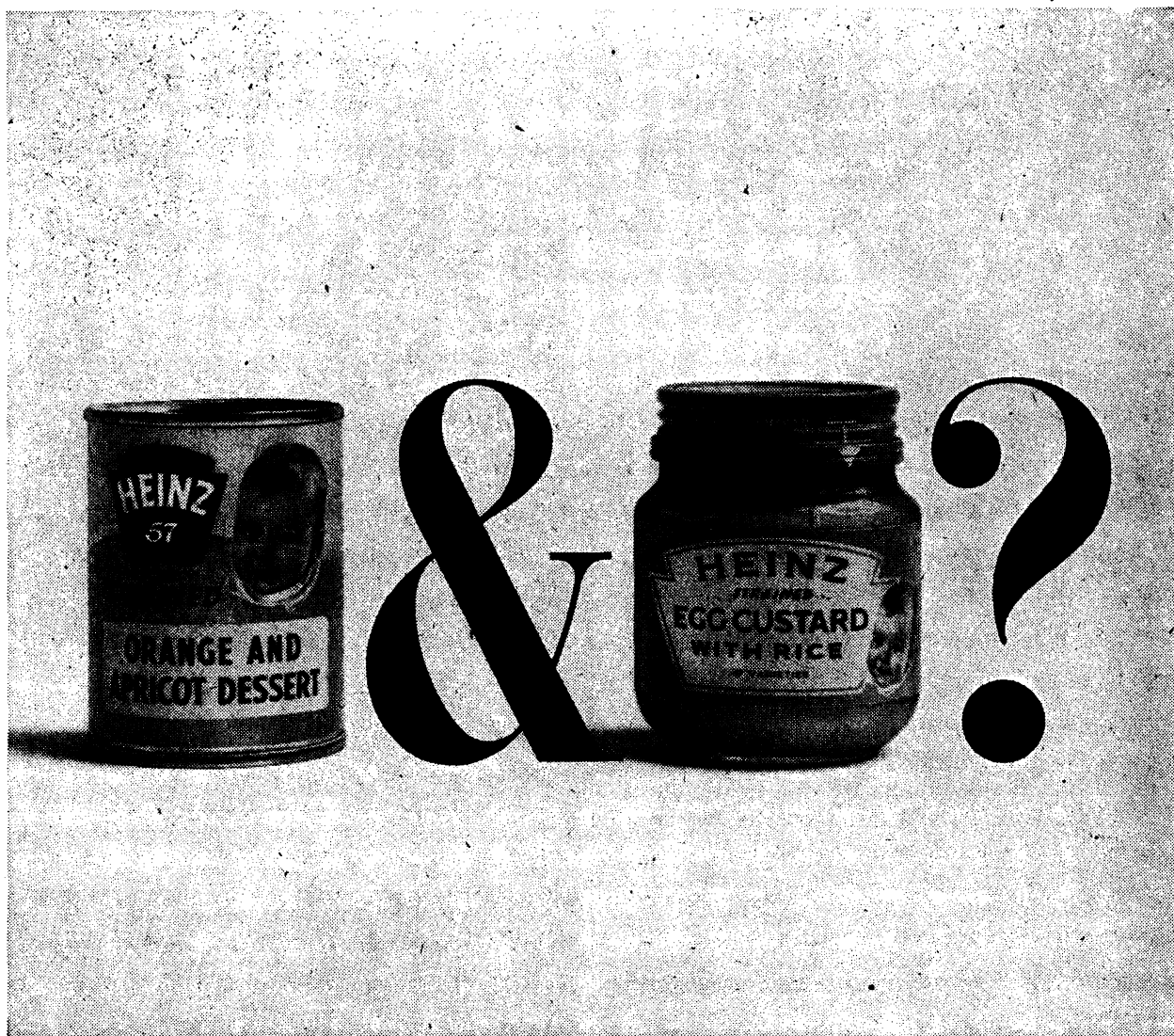

## Why do Heinz pack baby foods in cans and jars ?

It is entirely a question of mother's convenience. Some mothers prefer jars because they allow the contents to be seen and are easier to open.

Jars also have the advantage that lids can be replaced when only a portion of the food has been used, though this does not mean that the contents will keep any longer than in an opened can.

Most mothers prefer the cans because they are more economical and there is no risk of breakage,

nor of the contents deteriorating through exposure to light.

Choice in packs, choice in sizes and choice of 75 varieties—these are just some of the ways Heinz answer mothers' varied needs.

**For details of the nutritive value of Heinz Baby Foods, and a specimen copy of the booklet 'From Milk to Mixed Diet', please write to: Food Science Advisory Service, H. J. Heinz Co. Ltd., Hayes Park, Hayes, Middlesex.**



## Heinz Baby Foods



*She knows they  
are safe to buy*

She knows that both Gynomin and Antemin have stood the test of time. In fact they have very considerable advantages, being efficiently spermicidal and entailing no previous preparation. The foaming tablets and the Cream are equally effective and side effects are very rare. Both products have long been approved by the Family Planning Association.

We shall be pleased to send you professional samples together with copies of our booklet *Serenity in Marriage*.

## GYNOMIN

Foaming tablets—  
Tubes of 12—  
Retail price 3/6

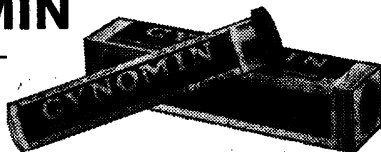

Sodium bicarbonate B.P. 12.7%  
Tartaric Acid B.P. 11.4%  
Chloramine B.P.C. 1.1%

## ANTEMIN

Cream—tubes—  
Retail price 3/-  
Special applicators  
Retail price 3/-



p-tri-isopropylphenoxy  
polyethoxyethanol 1.00%

The Family Planning Association advises that for maximum safety any chemical contraceptive should be used with a mechanical barrier.

**COATES & COOPER LTD.**

PYRAMID WORKS, WEST DRAYTON, MIDD.



**SOMEONE  
KNOWS WHAT'S  
GOOD FOR HER**

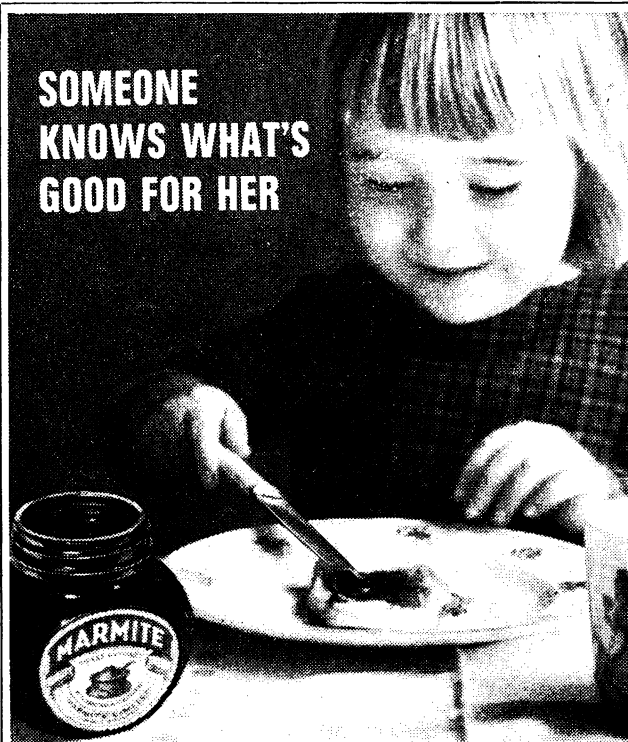

Someone knows that the food Caroline eats is very important. This is where Marmite is so good. Marmite provides a useful source of B<sub>2</sub> vitamins and children love its delicious savoury taste.

**This  
is  
THOVALINE**

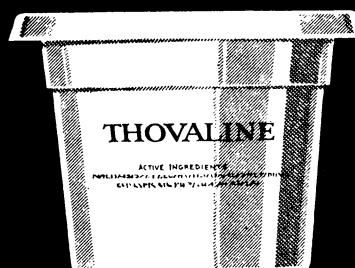

**for  
nappy  
rash**



**NEW**

Spray on  
Thovaline for  
burns. Now  
available in  
aerosol pack.

Extensively used in Hospitals  
throughout the country.

### ACTIVE INGREDIENTS

Talc B.P.C. 7.4% ; Kaolin (light)  
B.P. 3.5% ; Zinc Oxide B.P.  
21.8% ; Cod Liver Oil B.P.  
2.15% ; Wool Fat B.P. 1.075%.

Write to-day to **THOVALINE**,  
Dept. A9, Ilon Laboratories,  
Hamilton, Scotland, for full  
information.

A special problem

# Sinus ache

The special answer

## Rinurel SA

(sustained action)

One tablet every 12 hours



Rinurel SA is specially formulated to provide prolonged relief from congestion, tension and pain.

Rinurel SA (sustained action) ensures prompt and lasting analgesic, antipyretic, decongestant, and anti-allergic action for the relief of sinus headache and common cold symptoms.

### Formula

Each Rinurel SA (sustained action) tablet contains Paracetamol 300 mg., Phenacetin 300 mg., Phenylpropanolamine Hydrochloride 100 mg., Phenyltoloxamine Citrate 66 mg.

**Presentation** Bottles of 30 and 250 tablets.

William R Warner & Co Ltd Eastleigh Hampshire Telephone Eastleigh 3131



PUBLISHING HOUSE OF  
THE HUNGARIAN  
ACADEMY OF SCIENCES

# PERITONEOSCOPY

by

**I. WITTMAN M. D.**

Vol. I. 187 pp., with numerous figures, 21 tables.

Vol. II. 500 coloured photographs and illustrations.

**£11 11s. 0d.**

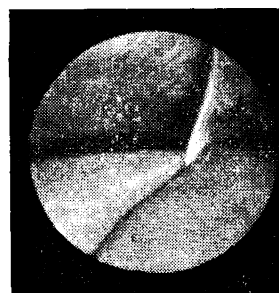
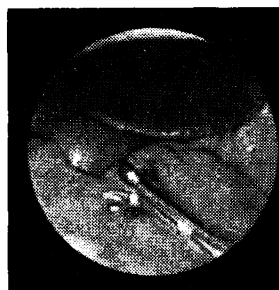
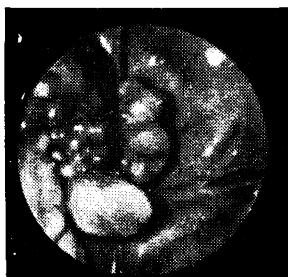

Peritoneoscopy is one of the most ingenious diagnostic methods of modern medicine. It assists the physician to recognise the diffuse and tumorous alterations of the liver, to diagnose icterus and ascites, to establish the nature of portal hypertension and to clarify gynaecological and other abdominal conditions.

Vol. I. describes the methods, instruments, indications and contraindications and danger of peritoneoscopy.

Vol. II. is a peritoneoscopic atlas containing 500 coloured photographs and illustrates what has been discussed in volume one.

*Sphere of interest:* internists, surgeons, oncologists, paediatrics and even general practitioners.

*Available from:*

**COLLET'S HOLDINGS LTD.**

Dennington Estate, Wellingborough,  
Northants



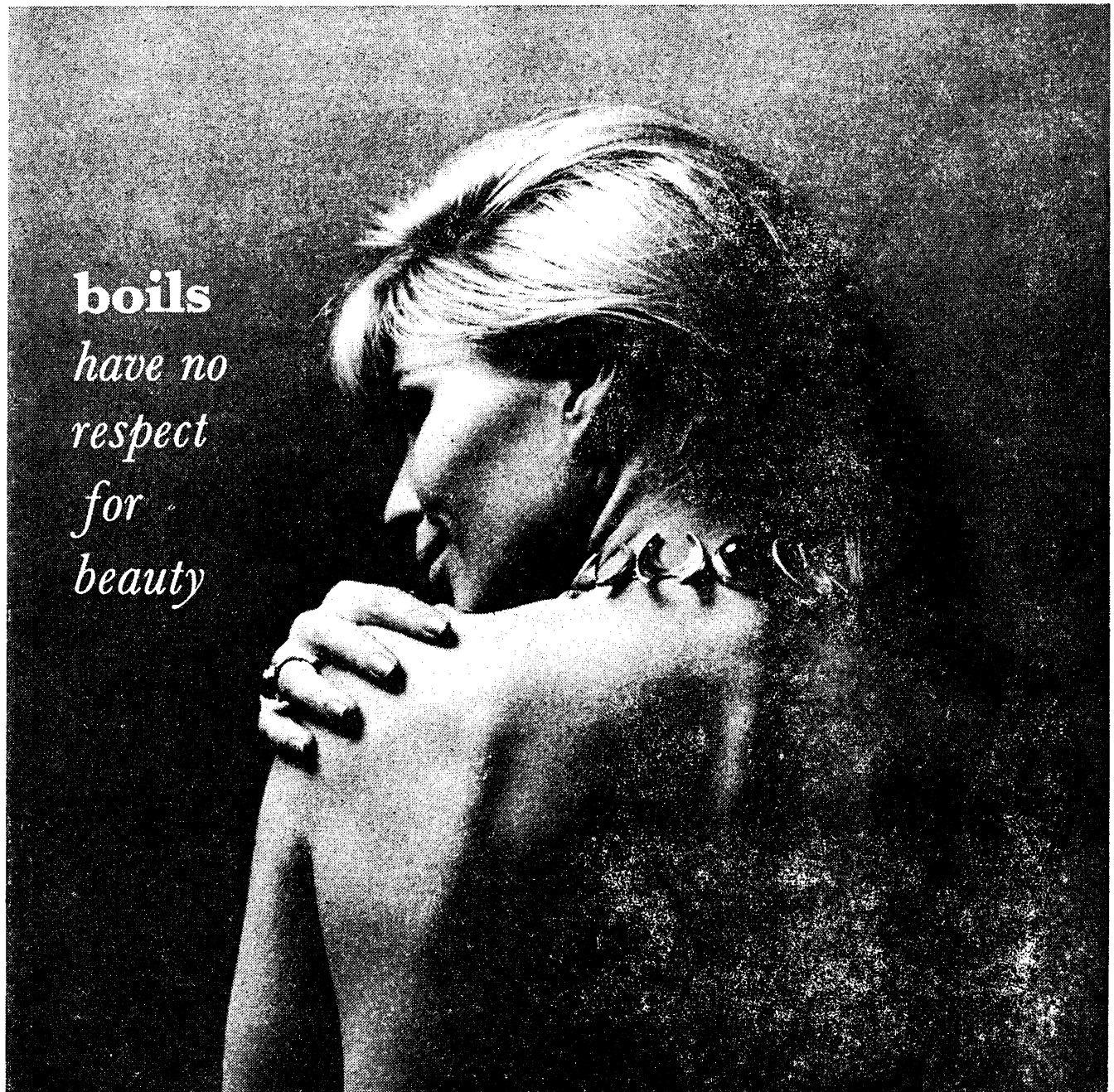

**boils**  
*have no  
respect  
for  
beauty*

**Fucidin  
Ointment**  
*rapidly clears  
unsightly lesions*



Fucidin Ointment has an unusually high degree of effectiveness in the treatment of dermatological infections. Application of Fucidin Ointment has resulted, in the great majority of cases, in a notably rapid control of infection and a marked improvement in the rate of healing. The unique penetration of Fucidin Ointment can eliminate the need for incision and/or systemic antibiotics, even in treating deep-seated abscesses and paronychias. Fucidin Ointment alone can thus be expected to provide complete treatment in the majority of skin infections.

Fucidin Ointment 2%. Basic NHS cost  
10 g. tube 6s 0d, 25 g. tube 13s 0d.  
(SODIUM FUSIDATE B.P.)

Leo Laboratories Ltd Hayes Middx.



# A Hole in One...

is always unexpected, but so are lots of other things in life. Have you guarded against the 'unexpected', by providing for your family, should you not live?

The greatest need for protection is when the family are young. Have you made sufficient provision for them?

The Medical Insurance Agency can arrange the right policy to suit individual needs. Why not seek advice now?

## MEDICAL INSURANCE AGENCY LIMITED

BRITISH MEDICAL ASSOCIATION HOUSE, TAVISTOCK SQUARE, LONDON, W.C.1.

Telephone: EUSTON 6031/9 (STD: 01 EUS 6031/9)

Telegrams: MEDINAGE, LONDON, W.C.1.

BRANCHES AT: ABERDEEN, BELFAST, BIRMINGHAM, BRISTOL, CAMBRIDGE, CARDIFF, DUBLIN,  
EDINBURGH, GLASGOW, LEEDS, LEICESTER, LIVERPOOL, LONDON, MANCHESTER,  
NEWCASTLE-UPON-TYNE, NOTTINGHAM, OXFORD, SOUTHAMPTON, TUNBRIDGE WELLS



**NOW**

*for more rapid  
response and more  
sustained relief  
from bronchospasm...*

# Anaphylline

(THEOPHYLLINE-NIACINAMIDE)

a new theophylline complex for more  
effective maintenance therapy in mild to moderate cases of

## BRONCHITIS-ASTHMA-EMPHYSEMA

Clinical evidence confirms that this new theophylline-niacinamide complex achieves rapid therapeutic blood levels for faster dilation of the bronchioles and substantial improvement in vital capacity in most cases of chronic bronchitis, asthma and emphysema.

### Significant Treatment Advantages:

The unique Anaphylline complex is a loose bonding of theophylline and niacinamide which affords a soluble theophylline through all pH ranges. No more ionization of theophylline salts with precipitation of the theophylline in the acid of the stomach. Now direct immediate absorption of the theophylline complex for faster, higher and longer blood levels.

#### \* MORE RAPID ABSORPTION FOR QUICKER PATIENT RESPONSE

Evidence from clinical trials indicates that Anaphylline achieves therapeutic blood levels faster than theophylline salts and within 15 minutes of oral administration.

#### \* MORE PROLONGED BLOOD LEVELS FOR SUSTAINED RELIEF

Rapid, initial blood levels achieved are followed by a steady, sustained rise reaching peak achievement at 60 minutes, with gradual, but uniform decline thereafter.

#### \* SUPERIOR PATIENT TOLERANCE

Achievement of these blood levels is not accompanied by any increase in the side-effects normally associated with theophylline treatment.

#### INDICATIONS

For use as a bronchodilator to control the symptoms of chronic bronchitis, chronic asthma, emphysema and other pulmonary disorders.

#### DOSAGE:

Adults 1 to 2 tablets to be taken 3 or 4 times daily, preferably after meals. (Children 6-12 yrs., half to 1 tablet.)

#### FORMULA

Theophylline-Niacinamide complex containing 100 mg. theophylline and 150 mg. niacinamide in single tablet form.

#### CLINICAL REFERENCES

1. A Niacinamide-Theophylline Compound: Human Absorption & Blood Level Studies (in press).  
2. A Niacinamide-Theophylline Compound: Clinical and Spirometric effects (to be published).

#### BASIC N.H.S. COST

100 tablet pack 9/4d., 500 tablet pack 37/4d. - providing highly economic yet effective, lower cost maintenance therapy for the mild to moderate bronchitic patient.

Samples available on request from:-

Professional Relations Division, STAFFORD-MILLER LTD., 166, GT. NORTH ROAD, HATFIELD, ENGLAND.

By arrangement with: REED & CARNRICK, Kenilworth, N.J., U.S.A. Est. 1860.



## Invaluable treatment for **PRURITUS** and other skin conditions

A bland, sedative germicidal cream possessing powerful local anaesthetic properties. It is of great value in the treatment of eczematous conditions, pruritus, tinea and other skin infections due to bacteria or fungi. The soothing effect produced on the application of R.B.C. in cases of intractable itching materially assists healing by promoting sleep and preventing rubbing and scratching.

### FORMULA

Phenylmercuric Nitrate	.. .. .	0.10%
Iso-butyl para-aminobenzoate	.. .. .	1.00%
N-butyl para-aminobenzoate	.. .. .	1.00%
Benzocaine	.. .. .	8.00%
Cholesterol	.. .. .	0.10%
Calamine	.. .. .	10.00%
Hydrophilic Base to	.. .. .	100.00%

Mode of issue:  
Collapsible tubes containing 25 gm.  
Basic N.H.S. price 2s. 2d.

Professional sample and literature on request from.

**RYBAR**  
LABORATORIES LTD.

TANKERTON

KENT



## the 'Cindico' baby bouncer FOR CORRECTIVE, SAFE, MUSCLE BUILDING EXERCISE

The 'Cindico' Baby Bouncer is already extensively in use in hospitals and institutions throughout the U.K. for Spastic, Cerebral Palsied and Mentally Retarded Children, providing exercise with maximum safety.

**Model A.** Standard double extender model. Max. weight 30 lb. Home use only. 67/6.

**Model B.** Double extender strengthened for constant hospital use. Max. weight 30 lb. £4.

**Model C.** Enlarged model with two double extenders. Recommended weight 30-70 lb. 5 gns.

**Model D.** Enlarged model with four double extenders. Recommended weight 70-120 lb. 7 gns. (All the above can be supplied with various saddle sizes without extra charge. Please state waist sizes when ordering. Prices post free.)

We shall be pleased to supply a sample model of the 'Cindico' Baby Bouncer on one month's approval.



**Cindico BABY BOUNCER**

Write for further details to:-

CINDICO PRODUCTS LTD., Albion Street, Driffield, E. Yorks

### NEW CHA PUBLICATIONS

## HOME MANAGEMENT IN CYSTIC FIBROSIS for— BABIES TODDLERS AND YOUNG CHILDREN OLDER CHILDREN

These three leaflets are intended to be given to the parents of children with cystic fibrosis, and they summarise clearly and simply advice on management which the doctor and physiotherapist will have given previously.

Price 5d. per copy

30s. per 100

### WHAT IS CYSTIC FIBROSIS?

This leaflet presents a simplified picture of a complicated illness and explains how good management can prevent and will always lessen the worst effects.

Price 3d. per copy

20s. per 100

Available from

THE CHEST AND HEART ASSOCIATION  
Tavistock House North,  
Tavistock Square, London WC1





Few bronchitic patients can afford a day off. Give them effective relief with new

## Galaton and Delexin

These two new Wander products give effective relief in the cough and bronchospasm common to many acute and chronic respiratory disorders.

**GALATON** combines a time-proved cough suppressant (codeine phosphate) with an effective bronchodilator (phenylpropanolamine). It relieves dry, unproductive cough and wheezing in many respiratory disorders—including acute bronchitis, chronic bronchitis and emphysema, bronchial asthma and pertussis. Galaton is particularly helpful in relieving the distressing night-time cough that disturbs sleep.

**DELEXIN** combines a powerful expectorant (guaiphenesin)—which liquefies tenacious, viscous sputum—with the bronchodilator and vasoconstrictor effects of phenylpropanolamine. Indications include acute tracheitis, acute bronchitis, chronic bronchitis and emphysema, and the respiratory complications of infectious diseases.

	Formulae per 10 ml.	Packs and Basic N.H.S. price
Galaton	Codeine phosphate B.P. 20mg. Phenylpropanolamine hydrochloride . . . . . 25mg. (Part 1) Blackcurrant flavoured syrup	6 fl. oz. bottle 3/6d.
Delexin	Guaiphenesin . . . . . 100mg. Phenylpropanolamine hydrochloride . . . . . 25mg. Orange flavoured syrup	8 fl. oz. bottle 4/8d. (plus P.T.)

**WANDER**

Literature and sample on request.

A. Wander Limited, 42 Upper Grosvenor Street, London W.1

M445

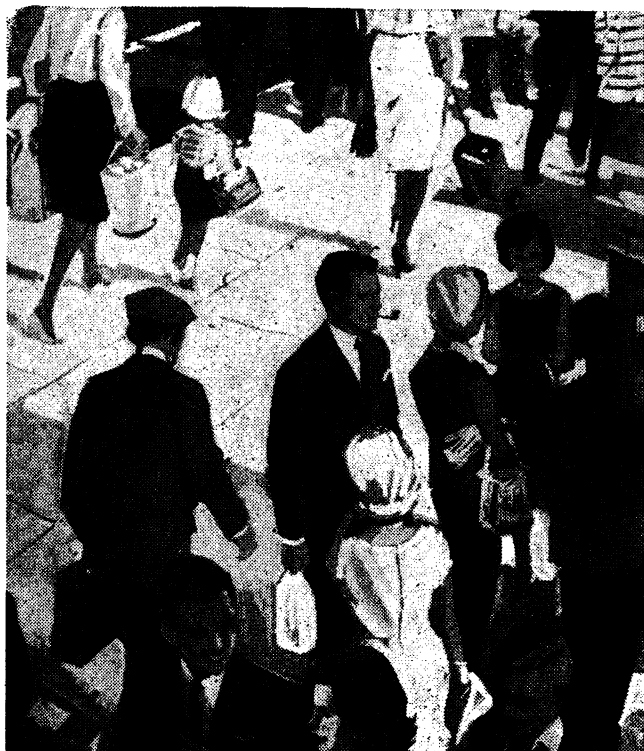

Take a man from a crowd and he's still several men. He may be a family man as well as a professional man; a motorist, a householder too. Each role has its own risks, its own special responsibilities. But sound insurance can take care of many of the worries they bring. It means peace of mind in the present and in the future.

**GENERAL ACCIDENT FIRE & LIFE ASSURANCE CORPORATION LTD.**

**THE GENERAL LIFE ASSURANCE COMPANY LTD.**

(A member of the General Accident Group)

OFFICES THROUGHOUT THE COUNTRY

## NOTICE TO ADVERTISERS

### Displayed Advertisements

Applications for advertisement space and for rates should be addressed to the Advertisement Manager, *British Medical Journal*, B.M.A. House, Tavistock Square, London W.C.1. Euston 4499. Telegrams: Britmedads, London W.C.1.

### Classified Advertisements

Please write advertisements and name and address clearly in BLOCK CAPITALS and send to the Classified Advertisement Manager, *British Medical Journal*, B.M.A. House, Tavistock Square, London W.C.1. PLEASE ENCLOSE PAYMENT with advertisements to avoid delay.

Classified advertisement rates are as follows:

**APPOINTMENTS IN GENERAL PRACTICE:** Practices; Partnerships; Assistantships; Locums and other situations; Dispensers or Secretaries. **Members' rate:** minimum charge 19s. for twelve words and a Box Number; or 18s. for eighteen words including name and address or telephone number. Additional words at the rate of 6s. for each six or less. **Non-members' rate:** minimum charge 23s. 6d. for twelve words and a Box Number; or 22s. 6d. for eighteen words including name and address or telephone number. Additional words at the rate of 7s. 6d. for each six or less. **Box Number address counts as six words, and 1s. to be added for postage.**

**PUBLIC APPOINTMENTS:** Hospitals; Public Health; the Services; Commercial; Industrial; University and Research and other medical situations; Educational and Lectures; Meetings; Scholarships; Practices (Executive Councils); Non-Medical Posts and Homes. Minimum charge 36s. for four lines and 9s. for each additional line. **Box Number address counts as one line, and 1s. to be added for postage.**

**GENERAL AND COMMERCIAL:** Notices; Accommodation; Consulting Rooms; Houses and Property; Cruises and Tours; Hotels; Nursing, Medical, and Secretarial Agencies; Commercial. Minimum charge 42s. for twenty-one words. Additional words at the rate of 14s. for each seven or less. **Doctors' Personal Advertisements:** Minimum charge 21s. for fourteen words. Additional words at the rate of 7s. for each seven or less. **In all cases Box Number address counts as seven words, and 1s. to be added for postage.**

**REPLIES TO BOX NUMBERS.** The names and addresses of advertisers under box numbers are held by us in strict confidence and cannot be disclosed. Each Box Number should be addressed separately. Two or more replies can be enclosed in one envelope. The replies will be forwarded to the advertisers in plain envelopes.

It is requested that when stamped addressed envelopes are enclosed in response to advertisements advertisers will ensure that a reply is sent.

### SEMI-DISPLAY ADVERTISEMENTS

£6 per single column inch and pro rata

All advertisements, subject to approval, will appear in the forthcoming issue provided they reach this office not later than noon on the Monday before the date of issue.

Cancellations and corrections of advertisements must be received before 2 p.m. on the Monday before the date of issue (issues affected by public holidays excepted).

Every effort is made to ensure the accuracy of advertisements appearing in the Journal. No recommendation is implied by acceptance, and the Editor of the *British Medical Journal* reserves the right to refuse or interrupt the insertion of any advertisement.

## NOTICE TO SUBSCRIBERS

The annual subscription rates for those who are not members of the B.M.A. are as follows: United Kingdom and Irish Republic £12 12s.; Overseas £7 7s. (U.S.A. \$21.00). Payment for overseas subscriptions should be made in sterling, i.e., £7 7s., and sent by Mail Transfer—Charges Remitter—through a bank and addressed to the Subscription Manager, *British Medical Journal*, B.M.A. House, Tavistock Square, London W.C.1. Subscriptions can also be ordered locally through any leading subscription agent or bookseller. (For the convenience of readers in the U.S.A. subscription orders, with or without payment, can also be sent to: *British Medical Journal*, 80 Brighton Avenue, Boston, Mass. 02134. All inquiries, however, must be addressed to the Publisher in London.)

### AIR EXPRESS

The "Air Express" service for subscribers in North America. At an inclusive subscription of Can.\$57.00 and U.S.\$56.00 subscribers in Canada and the U.S.A. can receive their weekly copy of the B.M.J. by air freight (to Montreal and to New York) and by onward transmission by second class mail so that copies reach subscribers within 2 or 3 days of publication. The inclusive "Air Express" subscription price is made up as follows: B.M.J. annual subscription (Canada \$23.00; U.S.A. \$21.00) + air freight, Customs duty, handling and domestic postage (Canada \$34.00; U.S.A. \$35.00). Please write for details.

## INDEX

## and order of appearance

## GENERAL PRACTICE

Vacancies ..... xxxi-xxxii  
UNIVERSITY & RESEARCH ..... xxxii  
EDUCATIONAL ..... xxxii

## HOSPITAL APPOINTMENTS

Under appropriate specialty headings, alphabetically, and in order of seniority ..... xxxii-xlvii  
PUBLIC HEALTH ..... xlvii-xlviii  
GOVERNMENTAL ..... xlviii  
INDUSTRIAL ..... xlviii  
SPECIAL APPOINTMENTS ..... xlviii  
REPUBLIC OF IRELAND ..... xlviii  
COMMERCIAL ..... xlix  
OVERSEA ..... xlviii and l-ivi  
BIOCHEMISTS ..... lvi  
NON-MEDICAL POSTS ..... lvi  
NOTICES ..... lvi  
MISCELLANEOUS ..... lvi

lvi-Inside Back Cover

## PRACTICES

## (Executive Councils)

For vacancies (except those in Scotland) apply on Form E.C.16A, obtainable from the Executive Council. Mark envelopes "Vacancy."

## BLACKRIDGE, WEST LOTHIAN

Applications invited for double vacancy due to resignations at Blackridge, West Lothian, and Harthill, Lanarkshire. Total list 4,089 includes 1,427 in Lanarkshire. Lock-up surgery to rent at Blackridge where a health centre is proposed. New local authority cottage-type house to be available to rent by December, 1966. Temporary accommodation may be arranged. Branch surgery in school clinic at Harthill. Further details, and application forms, available from the Clerk, Lothians and Peebles Executive Council, 25 Stafford Street, Edinburgh 3. Closing date for applications October 17, 1966. (H.9230)

## BURNLEY-LANCS.

Applications are invited for medical vacancy due to resignation. Present list 2,019 (approx.). Urban practice, in "open" area. Combined residential and surgery premises available for purchase. Rota arrangements currently in operation. Applications (on Form E.C.16A, obtainable from the Council) to be submitted by not later than October 19, 1966, to T. A. Watson, Clerk of Burnley Executive Council, 79/81 Church Street, Burnley. (H.9303)

## DERBY

Applications are invited for vacancy due to resignation. Open area. List approximately 2,900. Surgery with small flat above available for purchase. Practice previously part of three-handed partnership based on two surgeries over two miles apart. Remaining partners will only operate the other surgery and will not be taking over the patients of the resigning doctor. The vacant portion previously mainly operated by a lady doctor. Apply on Form E.C.16A, by October 22, 1966, to A. E. Hodgkinson, Clerk, Derby Executive Council, 118 Osmaston Road, Derby. (H.9347)

HATFIELD AND STAINFORTH  
(Thorne Rural District-Yorkshire)

Applications are invited for vacancy, due to resignation, at Stainforth (Stainforth, Hatfield and district in Thorne Rural District) near Doncaster. "Designated" area. List at present 2,972. Residential and surgery accommodation available for purchase. Local Health Authority staff attachment available in area. Successful applicant required to take over on January 1, 1967.

Application on Form E.C.16A (obtainable from the Clerk, together with further information) to be submitted to B. England, Clerk, West Riding Executive Council, 5 St. John's North, Wakefield, by not later than October 21, 1966. (H.9302)

LINCOLNSHIRE (KESTEVEN)  
EXECUTIVE COUNCIL

Applications are invited for a vacancy due to resignation in Martin, a rural area 14 miles south-east of Lincoln. Restricted area. List approximately 1,582 (of whom 1,434 are dispensing patients). Residential and surgery accommodation are available for purchase.

Applications, on form E.C.16A (obtainable from the undersigned), should be submitted not later than Saturday, October 15, 1966, to J. G. Hanson, Clerk of the Council, Lincolnshire (Kesteven) Executive Council, 16 Finkin Street, Grantham. (H.9152)

## MIDDLESEX EXECUTIVE COUNCIL

## VACANCY-ENFIELD

Applications invited for vacancy occasioned by resignation of male practitioner. List at present approximately 3,450. Designated area. Practice premises are understood to be available for purchase. Apply on Form E.C.16A, before October 15, 1966, to:—  
The Clerk,  
Middlesex Executive Council,  
North-West House,  
119/127 Marylebone Road,  
London N.W.1. (H.9345)

## LEEDS (MIDDLETON)

Applications are invited for an urban vacancy due to death. List approximately 1,750. Practice in both "designated" and "open" areas which are subject to extensive new development. Both surgery premises may be available. Forms E.C.16A, and further details, obtainable from the Clerk, Leeds Executive Council, A.E.U. House, Bridge Street, Leeds 2, to whom completed forms should be returned not later than October 22, 1966. (H.9282)

## SHELLEY, NEAR HUDDERSFIELD

Applications are invited for vacancy, due to death, at Shelley, located between Wakefield and Huddersfield. "Intermediate" area. Semi-rural. List at present 2,024, of whom 1,427 are dispensing patients. Surgery and/or residential accommodation may be available for rental. Successful applicant required to take over as soon as possible. Applications, on Form E.C.16A (obtainable from the undersigned) should be submitted to B. England, Clerk, West Riding Executive Council, 5 St. John's North, Wakefield, by not later than October 21, 1966. (H.9301)

## SECOND ADVERTISEMENT

WANDSWORTH-SOUTH-EAST  
(STREATHAM COMMON AREA)

"Open" area. Retiring practitioner, male. List at present approximately 2,680. Surgery premises, including living accommodation will be available for purchase. Application forms E.C.16A, obtainable from the Clerk, Inner London Executive Council, Insurance House, Insurance Street, W.C.1.

Completed applications to be received by the Council not later than 12 noon, Monday, October 17, 1966. (H.9346)

## WEST BROMWICH

Applications are invited for a medical practice vacancy (resignation) in the Great Bridge and Tipton areas of West Bromwich (designated area). The residential and surgery accommodation occupied by the retiring practitioner are not available, but surgery accommodation may be made available in local health authority premises in the vicinity. Form E.C.16A, and further particulars may be obtained from the undersigned. Completed applications should be submitted by first post on October 17, 1966. —E. S. Bradbury, Clerk of the Council, 2 Carters Green, West Bromwich. (H.9348)

## WESTMINSTER-SOUTH

## (VAUXHILL BRIDGE ROAD AREA)

"Intermediate" area. Resigning practitioner, male. List at present approximately 2,420. Premises will not be available. Application forms E.C.16A obtainable from the Clerk, Inner London Executive Council, Insurance House, Insurance Street, W.C.1. Completed applications to be received by the Council not later than 12 noon, Monday, October 17, 1966. (H.9283)

## PRACTICES (Exchange)

SURREY. SUBURBAN SINGLE-HANDED practice. N.H.S. list 2,100. Income over £4,000 per annum. Good rota for nights, week-ends, half-days and sickness. Requires similar income, west country or south coast. Details from Medical Practices Advisory Bureau, B.M.A. House, Tavistock Square, London W.C.1.

## PARTNERSHIPS (Offered)

CORNWALL: PARTNERSHIP AFTER THREE months as an assistant. Six partners. G.P. hospital and obstetric unit.—Box PA.5, B.M.J.

EDINBURGH. YOUNG DOCTOR. Preferably married, wanted as fourth partner (parity three years). Energetic and progressive partnership in S.E. Edinburgh. Ancillary help and good off-duty afforded.—Box PA.2891, B.M.J.

EXPANDING N.W. LONDON GROUP practice needs fourth partner (male, British). Every opportunity to practise good medicine. Excellent premises, appointment system, hospital investigations facilities, and nursing attached (H.V. pending). Rota.—Box PA.13, B.M.J.

FOURTH PARTNER REQUIRED FOR old established practice in Leicestershire town with three young congenial principals. Young, British, male, obstetric experience, equality of work and off duty. Early parity. Local cottage hospital, maternity hospital duties. Full range of G.P. work at modern standards. Appointment system pending. Initial £3,000 per annum. No surgery expenses.—Box PA.20, B.M.J.

FOURTH PARTNER REQUIRED. NORTH Somerset practice. Preliminary assistantship. Expanding practice. Obstetric experience essential. Married under 30. Rota.—Box PA.19, B.M.J.

FOURTH PARTNER WANTED FOR expanding group practice in pleasant residential district, West Riding, Yorkshire, near to main centres. Six months' assistantship at £2,500 per annum, followed by full parity if mutually agreeable. Ancillary help, access to pathological and x-ray, obstetrics an advantage. Good educational and recreational facilities.—Box PA.11, B.M.J.

GROUP REQUIRE FIFTH PARTNER (emigration vacancy). Obstetrics essential. Cottage hospital. Pathological and x-ray facilities, outside appointments. Easy reach London border Epping Forest. Good holidays. Attractive flat available.—Box PA.2903, B.M.J.

LADY PARTNER REQUIRED FOR Somerset Dorset town. Abortions and three short evening surgeries. Ample off duty and week-ends. Would suit married lady.—Box PA.1, B.M.J.

MANCHESTER PARTNER REQUIRED after short assistantship. Good house available; no night duty.—Box PA.17, B.M.J.

NEAR DONCASTER. THIRD PARTNER wanted. Parity one year. Accommodation available. Great opportunity.—Box PA.2056, B.M.J.

NEW ZEALAND-PARTNERSHIP SEEKING additional partner. Busy general practice in suburbs of rapidly growing city with good educational facilities. New surgery premises. Obstetric essential. British assistantship followed by equal share of partnership. Interview in Scotland can be arranged up till November. Apply, Doctors Milne, Watson, and Lucey, P.O. Box 35028, Naenae, Lower Hutt, New Zealand.

NORFOLK RURAL PRACTICE REQUIRES third partner preferably under 30 years and Christians. Partnership at once, early parity. Central surgery, secretaries, dispenser. Off-duty rota. Cottage hospital, pathological, x-ray and physiotherapy facilities.—Drs. Hackett, Chapman, Aylsham, Norfolk.

NOTTINGHAM PARTNERSHIP IN three months, with early parity. Modern, rent free house, full duties, and rota system.—Box PA.43, B.M.J.

OPPORTUNITY TO JOIN WELL-ESTABLISHED partnership in pleasant country town. Young married British man preferred. Good financial prospects. Partnership after short preliminary assistantship. Good working conditions. List 5,400. Obstetrics, good pathology and x-ray facilities. Accommodation available if required.—Box PA.33, B.M.J.

PARTNER AFTER PRELIMINARY assistantship family-doctor practice. Pleasant south Hertfordshire community (40 minutes from London). List 5,400. Obstetrics, good schools, hospitals (G.P. beds, diagnostic facilities). Excellent premises, appointments, rota. Centrally heated three-bedroomed house available.—Box PA.32, B.M.J.

PARTNER REQUIRED AFTER THREE-month assistantship in North-east university town. Equal duties and time off. Week-end rota. Parity after 3 years. Commencing share £2,800 net. Obstetrics.—Box PA.29, B.M.J.

PARTNER REQUIRED FOR SINGLE-handed practice in pleasant cathedral city. Week-end duty one in three. Apply Dr. C. Jackson, 2 Midway, St. Albans, Herts.

PARTNER REQUIRED TO REPLACE partner retiring on January 1. Drs. Laing and Holburn, Brookroyd House, Heckmondwike, Yorkshire.

PARTNERSHIP AFTER SHORT ASSISTANTSHIP in practice 10 miles west of Edinburgh city centre. List 5,250 plus one appointment. Previous G.P. experience not essential. An interest in obstetrics an advantage. Laboratory and x-ray facilities available. Excellent prospects of off-duty. House available.—Dr. J. Wood, Broxburn, West Lothian.

PARTNERSHIP FROM OCTOBER 1, 1966, in four-man practice near Nottingham. Vacancy due to resignation of third partner. Initial share at £2,800 per annum, parity with five years. Obstetric experience required. G.P. hospital and maternity home, full facilities. Modern house available to rent. Off duty rota and ancillary help. An excellent opening for a keen doctor.—Box PA.3, B.M.J.

PARTNER WANTED, APRIL 1, 1967, OR soon after, in old established, easily run practice on Tyneside. List at present 5,600, with outside industrial and hospital appointments. Remaining partner aged 40 years. Early parity.—Box PA.18, B.M.J.

PARTNER WANTED TO TAKE OVER completely in five years. Full list expanding, rota one week-end on six, ample holidays. No life or no midwifery as preferred. Light work. Fairly quiet area near Warrington, Lancs. Not suitable for a go-ahead active youngster, more for a quiet resigned type with non-medical hobbies.—Box PA.2, B.M.J.

PRESTON. LANCS. PARTNERSHIP offered after short assistantship. List 8,000. Receptionists. Regular off-duty. Early parity. Salary by arrangement.—Box PA.2914, B.M.J.

PRIVATE PRACTICE. FIFTH PARTNER wanted for private practice in West Riding town, after short preliminary assistantship. No goodwill involved. Central surgery. Ancillary services. New hospital just opened.—Box PA.2904, B.M.J.

THIRD PARTNER AFTER SHORT assistantship. Male or female. Midlands city. Ample off duty. Starting salary £2,500.—Box PA.31, B.M.J.

THIRD PARTNER. NORTH WORCESTER-shire after short assistantship. Young male. Obstetric experience.—Box PA.34, B.M.J.

THIRD PARTNER REQUIRED IN RURAL practice in South Yorkshire. Indian (Christian) would suit, one-fifth share, gross £5,000, after short assistantship. Appointment system, week-end rota, experience in G.P. and obstetrics essential.—Box PA.12, B.M.J.

THIRD PARTNER WANTED IN attractive South Kent coastal and rural practice (Romney Marsh). Well organized with varied appointments. Would suit married lady with obstetric experience under 30. British. Six months' preliminary Assistantship at £2,200, plus petrol and furnished seaside bungalow. Good prospects.—Box PA.44, B.M.J.

WHY GROAN ABOUT HOSPITAL CONDITIONS. Practise good medicine in pleasant surroundings with adequate pay, ancillary help and hospital facilities. Semi-rural but easy reach of London. Third partner required. British. Male or female. No previous experience of general practice necessary.—Box PA.21, B.M.J.

YOUNG PROGRESSIVE PRINCIPAL seeks British partner. Resignation necessary. Leeds area. Starting share £3,000 net.—Box PA.30, B.M.J.

## PARTNERSHIPS (Wanted)

CHANNEL ISLANDS. WIDELY EXPERIENCED English doctor with higher medical qualifications seeks opening in Channel Islands. Capital available.—Box PA.35, B.M.J.

PARTNERSHIP WANTED. ENGLISH Protestant. Five years solo as principal. Seeks rural pleasant practice. Devon or Cornwall, with congenial colleagues. Under 35 years, married.—Box PA.22, B.M.J.

RURAL. COTSWOLDS OR WILTSHIRE. Rural, north country principal (46, public school) desires move south, for children's education in foreseeable future. Partnership or small group.—Box PA.2906, B.M.J.

ASSISTANTSHIPS  
WITH VIEW

ASSISTANT, WITH EARLY VIEW, FOR group practice in Whitburn, West Lothian. Appointment system and ancillary help. House available.—Box AW.6, B.M.J.

ASSISTANT WITH VIEW TO PARTNERSHIP wanted by two doctors in Midland practice.—Week-end rota. Good hospital. Car owner. Salary by arrangement.—Box AW.36, B.M.J.

PARTNERSHIP OF THREE DOCTORS. West London practice, full list, require assistant, with early view. Weekday and week-end rota. Hospital and x-ray facilities. Good ancillary staff. Salary £2,500 initially.—Write Box AW.2907, B.M.J.

WOMAN-ASSISTANT-EARLY SUCCESSION. Small expanding practice. Midwifery essential. Rota system. Hampshire.—Box AW.23, B.M.J.

## ASSISTANTSHIPS (Vacant)

ASSISTANT REQUIRED IMMEDIATELY. Liverpool suburb, previous experience not essential. Good rota. Good hospital. Available. Salary £2,000 per annum.—Box A.15, B.M.J.

ASSISTANT REQUIRED, S.E. LONDON suburb. Possible view.—Box A.41, B.M.J.

G.P. RELIEF SERVICE (DEPUTIZING service—North and West London) requires doctors with general practice experience for part-time work on a four-hour sessional basis nights and week-ends. Remuneration from £9.9s. per night. Car and equipment provided. Phone LATimer 1234 for further details.

HORNCHURCH, ESSEX. ASSISTANTSHIP without view. Modern unfurnished house, Generous salary. First class experience and preparation for career in General Practice. Dr. David and Mrs. M. J. 06 Aldridge Green Road, Hornchurch 42067.

LIVERPOOL DEPUTIZING SERVICE will shortly have vacancies for conscientious deputies on a sessional or full-time basis. Top rates. Telephone Anfield 2373.

PART-TIME ASSISTANT. WOMAN. long-term, wanted practice Edmonton-Enfield area.—Box A.2908, B.M.J.

PART-TIME LADY ASSISTANT, two full-days, two half-days, weekly. In good residential practice Southgate, London. Apply Box A.14, B.M.J.

SOUTHERN RELIEF SERVICE (SOUTH London deputizing services). Remuneration £11 per night. Gipsy Hill 6271 for details.

## ASSISTANTS (Available)

MARRIED WOMAN, WITH CAR, SEEKS work Loughborough area. Morning surgeries, morning visits, two evening surgeries.—Telephone Quorn 2601.

## LOCUMS (Vacant)

LOCUM REQUIRED FOR ABOUT TEN days from about Monday, October 10.—Phone. Pontybodkin 334. North Wales. Rural.—Box L.27, B.M.J.

LOCUM REQUIRED IN RURAL ESSEX practice from December 26, 1966, to January 16, 1967. Two partners remaining.—Box L.8, B.M.J.

LOCUM REQUIRED MID-OCTOBER TO end of November. Married man. Furnished seaside bungalow. Romney Marsh, Kent. Partner remaining.—Phone Dr. Bourke, Lydd 307.

## LOCUMS (Available)

YOUNG, SINGLE, BRITISH LOCUM available mid-October. Own car. Long- or short-term.—Box L.7, B.M.J.

G.P. LOCUM AVAILABLE. CAR required. North preferred.—Box L.37, B.M.J.

## MEDICAL PRACTICES ADVISORY

## BUREAU

Appointments Information Service. Doctors seeking information about openings in the various fields of medical practice or introductions as locums, assistants or partners are invited to address inquiries to the Manager, Medical Practices Advisory Bureau, at

B.M.A. House, Tavistock Square, London W.1. Telephone number: Euston 4601/2. Boyd House, Upper Park Road, Victoria Park, Manchester 14. Telephone numbers: Rusholme 2382/3.

Drumshuggate Gardens, Edinburgh 3. Telephone number: Caledonian 7184. 9 Lynedoch Crescent, Glasgow C.3. Telephone number: Douglas 1862.

**TRAINEE GENERAL  
PRACTITIONERS (Vacant)**

**HAMPSHIRE RURAL DISPENSING.** modern surgery and delightful newly converted, centrally heated cottage to suit married man. Recognized N.H.S. salary. Free now.—Box T.2913, B.M.J.

**MALE TRAINEE, CAR OWNER, RE-** quired London Green Belt, December, by M.D., M.R.C.P.Ed., ample free time. Week-end rota. Accommodation available. Usual terms.—Dr. Unger-Hamilton, 121 Cheam Road, Sutton, Surrey. Vigilant 6154.

**TRAINEE VACANCY, GLOS-HEREFORD** border. Two partner dispensing practice, hospital, factory and child welfare appointments. Furnished cottage in village, near Ross-on-Wye.—Drs. Pauli and Parsons, Forest House, Mitcheldean.

**TRAINEE VACANCY IN BUSY PRACTICE** in Westminster.—Box T.2166, B.M.J.

**TRAINEE VACANCY IN THREE-DOCTOR** group practice in Liverpool 8. Well organized modern premises. Ancillary help and partial appointments system. Ample time for post-graduate study. Apply Drs. Yates, Ratoff and Yates, 363 Park Road, Liverpool 8.

**TRAINEE VACANCY—JANUARY 1967—** New Forest partnership. Detailed training programme for the year. Applications to Dr. R. Howard, Burley, Hampshire.

**TRAINEE VACANCY, LONDON, JANU-** ary 1. Excellent facilities and genuine teaching. Own E.C.G. etc. Modern maisonette, central heating if required.—Details, Box T.38, B.M.J.

**TRAINEE VACANCY SEMI-RURAL,** group practice, postgraduate facilities, accommodation, exceptional future opportunities.—Keeling-Roberts, Wem, Salop.

**TRAINEE VACANCY. TWO-PARTNER** practice. Modern surgery. Appointment system. Cottage hospital, including maternity. Time for study.—Dr. R. B. Wilson, F.R.C.P., D.Obst.R.C.O.G., Glencorse House, Peebles. Tel. 3081.

**TRAINEE VACANCY, WEST LONDON** partnership. Car owner. Live out. Very light work.—Box T.9, B.M.J.

**UNIVERSITY AND  
RESEARCH  
APPOINTMENTS**

(See also under "Overseas")

**APPLICATIONS ARE INVITED FROM** graduates to join team doing research on mammalian fertility and anti-fertility drugs. Experience in endocrinology would be an advantage. Commencing salary according to qualifications. Apply to Professor J. M. Robson, Pharmacology Department, Guy's Hospital Medical School, London Bridge, S.E.1. (13681)

**LIVERPOOL SCHOOL OF TROPICAL  
MEDICINE**

Biologist with honours degree required to assist in research on chemotherapy of parasitic diseases. Opportunity to study for higher degree. Salary according to qualifications and experience.

Please apply in writing to the Head of the Department of Parasitology, School of Tropical Medicine, Pembroke Place, Liverpool 3. (H.9342)

**ST. THOMAS' HOSPITAL MEDICAL  
SCHOOL****LECTURER IN PATHOLOGY  
(Honorary Senior Registrar)**

Applications are invited for the above appointment. The post offers wide experience in histopathology and morbid anatomy, as well as providing facilities for research and teaching. The post is suitable for training for a senior National Health Service or academic appointment. Salary: £1,895 to £2,630. Applications in triplicate, with three referees, to Dr. J. R. Tighe, Consultant Surgical Pathologist. (H.9153)

**UNITED BRISTOL HOSPITALS****Applications are invited for the post of  
RESEARCH REGISTRAR IN  
GASTROENTEROLOGY**

tenable on the professional medical unit of the University of Bristol. The successful applicant will be expected to undertake gastrointestinal research, and the post will be for one year in the first instance, renewable for a second. Some clinical work and teaching would be available. Salary is at the rate of medical Registrar. Applications, by October 31, to the Bristol Royal Infirmary, Bristol 2. (13682)

**THE LONDON HOSPITAL MEDICAL  
COLLEGE**(University of London)  
Department of Bacteriology

Applications are invited for the appointment of

**LECTURER**

In the Department of Bacteriology

The successful candidate will be required to undertake teaching to undergraduates and take part in virus work relating to research and diagnostic tests. Initial salary according to age and experience within the scale £1,800 to £2,535 per annum, together with superannuation under the F.S.S.U. or N.H.S. Further information may be obtained from Professor C. F. Barwell. Applications, two copies, together with the names of two referees, should be forwarded to the Secretary, The London Hospital Medical College, Turner Street, London E.1, by October 31, 1966. (13679)

**THE MANOR HOSPITAL  
Epsom, Surrey**

Applications are invited for the full-time post of

**REGISTRAR**

to assist with a research project at the above hospital for the mentally subnormal. The successful candidate will be expected to undertake some clinical responsibilities, and assistance will be given with a research project of his own.

The hospital offers excellent opportunities for study into the problems of severe subnormality and the socio-industrial habilitation of the subnormal. Facilities are available in the fields of psychology, photography, and all specialties. Research projects under consideration include buccal smear and biochemical surveys, and investigation of urinary incontinence.

Applications, with curriculum vitae, and names of three referees, to the Physician Superintendent. (13469)

**THE UNITED NEWCASTLE UPON TYNE  
HOSPITALS**

Royal Victoria Infirmary

The University of Newcastle upon Tyne

Applications are invited for the appointment of

**SENIOR REGISTRAR IN  
MICROBIOLOGY**

at the Royal Victoria Infirmary. This is a joint department between the Medical School of the University of Newcastle upon Tyne and its associated teaching hospital. The post affords experience in clinical microbiology and serology and assisting with various research projects as well as the teaching of medical and dental students.

Applicants should have passed the primary examination of the College of Pathologists. Applications, giving full details, and the names and addresses of three referees, should be sent to the House Governor and Secretary, Royal Victoria Infirmary, Queen Victoria Road, Newcastle upon Tyne 1, by October 21, 1966. (13550)

**UNIVERSITY OF BRISTOL**

Applications are invited for the post of **LECTURER IN RHEUMATIC DISEASES** in the University Department of Medicine. The appointment will be for a period of four years, subject to annual renewal, from a date to be agreed and will be financed by a grant to the University from the Medical Research Council. The question of its continuation beyond the five-year term will be considered by the University towards the end of the period. The appointment will be full-time, the major part being spent in research at the National Hospital for Rheumatic Diseases at Bath and in the University Department of Medicine at the Bristol Royal Infirmary and the balance in general teaching and routine clinical work. The successful candidate will accordingly be given honorary contracts, as Consultant or Senior Registrar, by the South-Western Regional Hospital Board and by the Board of Governors of the United Bristol Hospitals.

The salary will be within the range: £1,920 by £115 to £2,150 by £110 to £2,700 (if with Senior Registrar status) or £2,700 by £110 to £3,470 by £115 to £3,585 by £60 to £1,645 (if with Consultant status) together with superannuation.

Applications (12 copies), together with the names of three referees, should be sent to the Registrar, the University of Bristol, 2, not later than October 29, 1966. (13661)

**THE UNIVERSITY OF SHEFFIELD****LECTURER IN MEDICINE**

Applications are invited for a post of Lecturer in Medicine, duties to begin on January 1, 1967, or as soon as possible thereafter. Initial salary according to qualifications and experience on the scale £1,660 by £110 to £2,760 with F.S.S.U. provision. Further particulars may be obtained from the Registrar to whom applications (six copies) should be sent by October 31, 1966. (13659)

**UNIVERSITY COLLEGE HOSPITAL  
MEDICAL SCHOOL**

Applications are invited for the post of

**LECTURER IN MEDICINE**

in the medical unit at University College Hospital Medical School. Salary according to university scales. Applications should be addressed, by October 15, 1966, to the Secretary, University College Hospital Medical School, University Street, W.C.1, from whom further particulars may be obtained. (13678)

**EDUCATIONAL**

**ALL EXAMINATIONS FOR QUALIFYING** and postgraduate degrees and diplomas may be prepared for by postal courses from University Examination Postal Institution, tutors of the medical profession since 1880. Write with your problem to Dr. G. E. Oates, M.R.C.P.London, 17 Red Lion Square, W.C.1.

**A SERIES OF LECTURES FORMING** the first half of a postgraduate course on **The Basic Sciences of the Musculoskeletal System** will be held in the Nuffield Orthopaedic Centre Lecture Theatre, Oxford, on Friday evenings and Saturday mornings from October 7 until December 17, inclusive.

Further particulars obtainable from Brian T. O'Connor, M.S., F.R.C.S. (13799)

**CORRESPONDENCE COURSE FOR THE** London and Edinburgh M.R.C.P. Completely up to date and includes help with the clinical.—Write J. Arnold, 189 Regent Street, W.1.

**DIPLOMA IN OPHTHALMOLOGY.** January 1967, Conjoint Board. We have revised our postal course for this examination, and it is now ready for candidates proposing to sit in 1967.—Medical Correspondence College, 19 Welbeck Street, London W.1.

**GLASGOW POSTGRADUATE MEDICAL  
BOARD**

(The University and the Royal College of Physicians and Surgeons)

**Current Trends in Surgery Course**

December 5 to 17, 1966

A course designed for candidates for the Final Surgical Fellowship Examination of the Royal Colleges and for Surgeons wishing a refresher course in modern surgery will be held from December 5 to 17, 1966. It will include all aspects of general surgery as well as orthopaedic, plastic and neurosurgery and the emphasis will be on recent advances.

The course fee is £15 15s. Application forms may be obtained from the Director of Postgraduate Medical Education, The University, Glasgow W.2. (13649)

**M.R.C.P., F.R.C.S. AND OTHER  
POSTGRADUATE COURSES BY  
POSTAL TUITION**

Medical Correspondence College has a long record of successes for M.R.C.P. (Lond. & Edin.). Series of multiple choice questions available. Also F.R.C.S. (Primary and Final). Other courses available include D.Obst. R.C.O.G., D.P.M., D.A., D.C.H., D.Phys.Med. Help with M.D. thesis and articles a specialty. Write for details of postal courses and our instalment plan. 19 Welbeck Street, London W.1 (WEL 8626).

**UNIVERSITY OF LONDON**

A lecture entitled "Sphincterotomy in Biliary Surgery" will be delivered by Professor B. Niederle (Prague) at 4.30 p.m. on 13 October at London Hospital (College Hall), E.1.

Admission free, without ticket.—M. A. Baatz, Academic Registrar. (13692)

**THE UNIVERSITY OF SHEFFIELD****FACULTY OF MEDICINE****ORTHODONTIC****REFRESHER COURSE FOR****GENERAL DENTAL****PRACTITIONERS**

A full-time residential orthodontic refresher course for General Dental Practitioners conducted by the University of Sheffield and the Consultant Orthodontists to the Sheffield Regional Hospital Board will be held at the Charles Clifford Dental Hospital from the evening of Monday, April 3, to the afternoon of Friday, April 7, 1967. In conjunction with this a course in removable orthodontic appliance construction will be given from a morning of Monday, April 3, to noon Saturday, April 8, limited to the technicians of those practitioners attending the above.

The fee for a practitioner attending with his technician will be £18 18s. or £12 12s. for the practitioner alone.

Overnight accommodation for all those attending will be provided in the university halls of residence at a further charge of 35s. per night.

N.H.S. dental practitioners may qualify for a grant and expenses.

Application forms (to be returned before November 1, 1966, and for further details, are available from the Director of Postgraduate Clinical Studies, Faculty of Medicine, The University, Sheffield 10. (13788)

**EDUCATIONAL****INSTITUTE OF ORTHOPAEDICS**

Royal National Orthopaedic Hospital, 234 Great Portland Street, London W.1.

**COURSE ON THE REHABILITATION OF  
THE PHYSICALLY DISABLED**

(30th October to 4th November, 1966)

This is a five-day course for doctors only and is intended primarily for those training in orthopaedics, physical medicine, neurology and rheumatology, although interested doctors in related fields will be welcome.

Speakers will include:

Dr. D. A. Brewerton, Mr. D. M. Brooks, Dr. F. S. Cooksey, Dr. H. J. Glanville, Sir Ludwig Guttman, Dr. K. Holt, Dr. S. Mattingly, Dr. J. B. Millard, Professor H. G. Miller, Dr. P. J. R. Nichols, Dr. A. P. H. Randle, Dr. J. G. Sommerville, Dr. M. Vitali, Mr. J. N. Wilson, Wing Commander C. B. Wynn Parry, as well as representatives from general practice, occupational therapy, physiotherapy, welfare workers, local authority and the Ministry of Labour.

Fee: 10 guineas.

Applications should be made to the Secretary for Postgraduate Studies, 234 Great Portland Street, London W.1, from whom further details may be obtained. (13702)

**INSTITUTE OF UROLOGY**

IN ASSOCIATION WITH

ST. PETER'S, ST. PAUL'S AND ST. PHILIP'S HOSPITALS

WEEK-END COURSE ON

**"UROLOGY FOR HIGHER EXAMINATIONS" 28th to 30th October, 1966**

Date	Time	Title	Lecturer	Place
Fri., Oct. 28	2.0 p.m. .. 6.0 p.m. to 7.0 p.m.	Operating Session .. .. . Lecture, Radiodiagnosis .. .. .	MR. H. G. HANLEY DR. J. J. STEVENSON	St. Paul's Hospital Institute of Urology
Sat., Oct. 29	10.0 a.m. to 11.0 a.m. 11.30 a.m. to 12.30 p.m. 2.0 p.m. to 3.30 p.m. 4.30 p.m.	Lecture, Tests of Renal Function .. Lecture, Metabolic Control of Calcium .. Lecture, The Physics of Radiotherapy .. Lecture, Carcinogens .. .. .	DR. A. M. JOEKES .. DR. G. A. ROSE .. DR. S. B. OSBORN .. MR. D. M. WALLACE	Institute of Urology Institute of Urology Institute of Urology Institute of Urology
Sun., Oct. 30	10.0 a.m. to 11.0 a.m. 11.30 a.m. to 12.30 p.m. 2.0 p.m. to 3.0 p.m. 3.30 p.m. to 4.30 p.m.	Museum Demonstration .. .. . Lecture, Urinary Diversion .. .. . Lecture, The Artificial Kidney .. .. Lecture, Surgery of Hypertension ..	DR. J. L. PEAD .. MR. J. P. BLANDY .. DR. A. R. HARRISON MR. K. OWEN	Institute of Urology Institute of Urology Institute of Urology Institute of Urology

Fee for the course, five guineas. Applications to the Secretary, Institute of Urology, 10 Henrietta Street, London W.C.2. (13690)

**Educational—contd.**

**POSTAL COACHING FOR ALL MEDICAL EXAMINATIONS.** Carefully designed courses under the supervision of specialist tutors. Advice on reading guidance notes to each lesson, and solutions to all test papers are provided. The courses available include the Primary and Final F.R.C.S. Eng. and Edin., the M.R.C.P. Lond. and Edin., and D. and M.R.C.O.G., the D.A., D.C.H., D.P.H., F.F.A., D.P.M., D.O., D.L.O., D.I.H., D.T.M.&H., D.M.R.D., and D.M.R.T. (Part 2), and all qualifying examinations. Prospectus, list of tutors, etc., on application to G. E. Oates, M.D., M.R.C.P. (London), University Examination Post Institution, 17 Red Lion Square, London W.C.1. Phone HOLBORN 6313.

**ROYAL COLLEGE OF SURGEONS OF ENGLAND  
COURT OF EXAMINERS**

Notice is hereby given that the Council on January 12, 1967, will elect four Members of the Court of Examiners to examine in general surgery. The following retiring examiners are applying for re-election.

Fellows of the College desirous of becoming candidates for the office must make application in writing to the Secretary on or before November 25, 1966.—R. S. Johnson, Gilbert, M.A., Secretary, Lincoln's Inn Fields, London W.C.2. (13756)

**UNIVERSITY OF LONDON**

A lecture entitled "Medical Responsibility in Curbine Accelerating Population of India" will be delivered by Professor P. S. Kripandana Mitra (Calcutta) at 5 p.m. on October 18 at the Postgraduate Medical School of London (Wolfson Lecture Theatre No. 1), Du Cane Road, W.12.

Admission free, without ticket.—M. A. Baatz, Academic Registrar. (13691)

**UNIVERSITY OF LONDON**

A lecture entitled "A Surgeon's View of the Biology of Tissue Transplantation" will be delivered by Professor P. S. Russell (Harvard) at 5 p.m. on October 18 at St. Thomas's Hospital, Albert Embankment, S.E.1.

Admission free, without ticket.—M. A. Baatz, Academic Registrar. (13693)

**ANNUAL DINNERS**

**SHEFFIELD MEDICAL SCHOOL OLD STUDENTS ASSOCIATION ANNUAL DINNER** Saturday, October 15, 1966, in Fifth Hall, The University, Western Bank, Sheffield 10, 7 for 7.30 p.m. The chief guest will be Surgeon Rear-Admiral Stanley Miles. All members are urged to make every effort to attend. (H.9326)

**THE SEVENTY-SIXTH ANNUAL DINNER** of the past and present men students of the Leeds School of Medicine is to be held at the Great Northern Hotel, Leeds, on Friday, November 11, 1966, at 7.30 p.m. Mr. T. MCM. Boyle, F.R.C.S., will preside and the guest of honour will be Professor W. Hobson, B.Sc., M.D., D.P.H., Chief, Education and Training, World Health Organization. Tickets (at 30s. each) may be obtained on application to the Hon. Secretary, Dinner Committee, at the School of Medicine. (H.9327)

**APPOINTMENTS  
ACCIDENT AND  
EMERGENCY  
(including CASUALTY)****SHEFFIELD REGIONAL HOSPITAL BOARD**

**LOCUM ASSISTANT TO THE ACCIDENT AND EMERGENCY SERVICE** (Medical Assistant grade). Chesterfield Royal Hospital, required November 1 to 30, 1966. Remuneration £44 per week. Apply Secretary, Sheffield Regional Hospital Board, Old Fildwood Road, Sheffield 10, naming two referees. (13517)

**WEST BROMWICH AND DISTRICT HOSPITALS MANAGEMENT COMMITTEE**

The services of General-practitioner Clinical Assistants are required for two sessions weekly on Wednesday mornings and Saturday mornings, in the accident and emergency services department at West Bromwich and District General Hospital. Payment in accordance with section 10(b) of the terms and conditions of service. Applications to the Group Secretary, Edward Street, West Bromwich, within 14 days of the appearance of this advertisement. (13789)

**UNITED OXFORD HOSPITALS: OXFORD REGIONAL HOSPITAL BOARD**

**FIRST ASSISTANT (Senior Registrar)** to the accident service in the United Oxford Hospitals, interchangeable with the Senior Registrar post in orthopaedics tenable at the Nuffield Orthopaedic Centre, Oxford. Post vacant January 1, 1967. The successful candidate may be required to take part in a scheme of secondment to Kharloun University where he will act as Senior Lecturer in orthopaedic surgery. The period of tenure will be as far as possible, be divided equally between the United Oxford Hospitals, Nuffield Orthopaedic Centre, and Kharloun and may start in either of the centres in the United Kingdom. Candidates should be Fellows of a Royal College of Surgeons. Experience in both branches of orthopaedics is essential.

Applications (two copies), on forms obtainable from the Secretary Committee for Registrars, Oxford Regional Hospital Board, Old Road, Headington, Oxford, should reach him by October 17, 1966, quoting reference 17/11/9/99. (13106)

**APPOINTMENTS**

Applicants should state name, address, age, nationality, and qualifications, and enclose (unless otherwise specified) one copy each of 3 recent testimonials with short statement of experience and appointments held. Applications should be sent at once if no closing date is given. House Officers should submit a separate application for each post. Canvassing of members of the Board or Advisory Appointments Committee will lead to disqualification (Statutory Instrument 1950, No. 1259, N.H.S.)

**SALARY SCALES OF HOSPITAL MEDICAL STAFF**

**HOUSE OFFICERS.** Each post in this grade shall be tenable for six months. £770 per annum for the first post held; deduction of £175 per annum for compulsory residence or of £220 per annum for voluntary residence; £855 per annum for the second post held; deduction of £180 per annum for compulsory residence or of £220 per annum for voluntary residence; £940 per annum for the third and any subsequent posts held; deduction of £190 per annum for compulsory residence or of £220 per annum for voluntary residence.

**SENIOR HOUSE OFFICERS.** £1,195 per annum on appointment at age 27 or under; £1,255 per annum on appointment at age 28 or over. Deduction of £210 per annum for compulsory residence and of £255 per annum for voluntary residence.

**REGISTRARS.** £1,425 in the first year; £1,595 in the second and any subsequent years. Deduction of £255 per annum for compulsory residence and of £300 per annum for voluntary residence.

Allowances at rates up to £115 per annum shall be payable to house officers, senior house officers, and registrars occupying posts approved for such allowances in peripheral hospitals.

**SENIOR REGISTRARS.** £1,710 by £115 to £1,940 in the third year; by £110 to £2,050 in the fourth year; thereafter, £2,165 in the fifth and sixth years; £2,280 in the seventh and eighth years; £2,395 in the ninth and any subsequent years. Deduction of £295 per annum for compulsory residence and of £325 per annum for voluntary residence.

**MEDICAL ASSISTANTS.** £1,650 by £90 (14) to £2,910. For those with remuneration at or below the third incremental point (£1,920) of the scale, deduction of £295 per annum for compulsory residence and of £325 per annum for voluntary residence. For those with higher remuneration, deduction of £330 per annum for compulsory residence and of £375 per annum for voluntary residence.

**CONSULTANTS.** £2,910 by £170 (8) to £4,270, then after second year at £4,270 one further increment of £175 to £4,445. Deduction of £410 per annum for compulsory residence and of £460 per annum for voluntary residence.

All National Health Service hospital appointments are in accordance with the Terms and Conditions of Service of Hospital Medical Staff. Memoranda on the following subjects of particular interest have been issued by the Ministry of Health:

Standard of Residential Accommodation, Telephone Charges,

Removal Allowances, Study Leave.

Further details may be obtained from the Hospital Secretary, or summaries of the memoranda may be obtained from the Secretary, British Medical Association. (2/8/66)

**BARROW AND FURNESS HOSPITAL MANAGEMENT COMMITTEE****LOCUM REGISTRAR  
Accident, Emergency and Orthopaedic Department**

Required at the North Lonsdale Hospital, Barrow-in-Furness, immediately, for a period of three to four weeks. Applications to the Group Secretary, 105 Abbey Road, Barrow-in-Furness. (13362)

**BLACKPOOL AND FYLDE HOSPITAL MANAGEMENT COMMITTEE**

The Manchester Regional Hospital Board invite applications for the post of **REGISTRAR IN THE ACCIDENT AND EMERGENCY (Casualty) DEPARTMENT** at this busy acute hospital. Recognized under F.R.C.S. regulations. Post vacant November 18, 1966. Modern flat in new residential accommodation available for a married officer. Applications, stating age, qualifications and experience, together with the names and addresses of two referees, to the Group Secretary, Group Offices, Victoria Hospital, Blackpool. (13518)

**BOARD OF MANAGEMENT FOR GREENOCK AND DISTRICT HOSPITALS  
GREENOCK ROYAL INFIRMARY  
ACCIDENT AND ORTHOPAEDIC UNIT**

Applications are invited for the post of **REGISTRAR** which is now available. Duties will include work in the Orthopaedic Department, and the post is recognized for F.R.C.S.

Adequate opportunity for study. Applications, giving the names of two referees, to the Group Secretary and Treasurer, 47 Eldon Street, Greenock, as soon as possible. (12495)

**GENERAL HOSPITAL Southend-on-Sea****CASUALTY SENIOR HOUSE OFFICER OR REGISTRAR**

required, resident or non-resident. The post is recognized for the F.R.C.S. Liberal off duty time and excellent library facilities. There are three full-time casualty officers in the department working under a senior hospital medical officer, who also gives tuition in management of the unit. There is special tuition weekly by Consultants and discussion group for candidates for the F.R.C.S., F.S.A., and M.R.C.O.G. Clinical conferences are held monthly. Southend is 45 minutes by train from London. Applications, stating age, qualifications, previous experience, and telephone number, together with copies of two recent testimonials, should be sent to the Secretary, General Hospital, Prittlewell Close, Southend-on-Sea, Essex. (H.9304)

**OXFORD REGIONAL HOSPITAL BOARD****REGISTRAR**

required for the Swindon/Cirencester accident and orthopaedic service, with duties mainly at the new Princess Margaret Hospital, Swindon. Application has been made for recognition for F.R.C.S. The appointment will be for one year, eligible for extension to a second year.

Applications (two copies) on forms obtainable from the Registrars Committee, Oxford Regional Hospital Board, Old Road, Headington, Oxford, should reach him by October 24, 1966, quoting reference 17/11/9/100. (13609)

**WORCESTER ROYAL INFIRMARY ORTHOPAEDIC AND ACCIDENT REGISTRAR**

required early November for post recognized for F.R.C.S. Possibility of internal rotation with general surgery post. Application forms from Group Secretary, Royal Infirmary, Worcester, to be returned by October 17, 1966. Candidates may visit hospital. (13551)

**BOOTLE HOSPITAL Derby Road, Bootle 20 (near Liverpool)**

**JUNIOR CASUALTY OFFICER** required. Locum J.H.M.O. grade pending review and regrading of post. Applications for long- or short-term appointment accepted. S.H.O. grade applicable if not qualified for J.H.M.O. appointment. Apply immediately, stating age, qualifications, experience, and the names of two referees, to the Hospital Secretary. (13671)

**BRIDGWATER GENERAL HOSPITAL (Bridgewater, Minehead and Butleigh Hospital Management Committee)**

Applications are invited for the post of **LOCUM TENENS JUNIOR HOSPITAL MEDICAL OFFICER** at the above hospital. Duties are mainly casualty with F.N.T., paediatrics and orthopaedics. Casualty duties shared with two S.H.O.s. The post is immediately vacant and married accommodation is available. Applications should be sent to the Group Secretary, address as above. (13443)

**BARNET GENERAL HOSPITAL Wellhouse Lane, Barnet, Herts Accident and Orthopaedic Department**

**SENIOR HOUSE OFFICER** Applications are invited for the post of Senior House Officer for a period of six months. Two months will be spent as Orthopaedic Senior Surgeon and four months as Casualty Officer. The post is recognized for the F.R.C.S. Candidates welcome to visit the hospital by appointment. Applications to Hospital Secretary. (13774)

**BATTERSEA GENERAL HOSPITAL Battersea Park, S.W.11**

**CASUALTY OFFICER** (S.H.O. grade) with some ophthalmic duties. Resident or non-resident. Required November. Applications, naming two referees, to the Secretary. (13444)

**BLACKPOOL AND FYLDE HOSPITAL MANAGEMENT COMMITTEE****SENIOR HOUSE OFFICER**

accident and emergency (casualty) department, required from November 1, 1966, at this busy acute hospital. Post recognized for casualty training. Applications, stating age, qualifications and experience, together with the names and addresses of two referees, to the Group Secretary, Victoria Hospital, Blackpool. (13552)

**CUCKFIELD HOSPITAL Cuckfield, Haywards Heath, Sussex****SENIOR HOUSE OFFICER (Casualty and Orthopaedic Surgery)**

required from October 9. Married accommodation available. Post is in accident and emergency department serving mid-Sussex area, and is recognized under F.R.C.S. regulations. Apply Hospital Secretary. (13610)

**FOREST GROUP HOSPITAL MANAGEMENT COMMITTEE**

Applications are invited for the post of resident

**SENIOR HOUSE OFFICER**

in casualty and orthopaedics at Wanstead Hospital, Homerton Hill, London E.11. Apply in writing giving full details of experience, and the names of two referees, to the Hospital Secretary. (13520)

**FARNHAM GROUP HOSPITAL MANAGEMENT COMMITTEE**

Farnham Hospital, Hale Road, Farnham, Surrey

Applications are invited for the appointment

**SECOND CASUALTY OFFICER**

Senior House Officer grade. Residence optional. Applications, giving details of qualifications and experience, naming two referees, to Hospital Secretary as soon as possible. (H.9219)

**FOREST GROUP HOSPITAL MANAGEMENT COMMITTEE**

Applications are invited for the post of

**SENIOR HOUSE OFFICER IN CASUALTY AND ORTHOPAEDICS**

at Connaught Hospital, Orford Road, Walthamstow, E.11. The post is resident, for six months in the first instance, and vacant October 31.

Letters of application to be sent to Hospital Secretary, enclosing copies of two recent testimonials. (13112)

**GREENWICH DISTRICT HOSPITAL St. Allegre's Wing, Vanbrugh Hill, S.E.10**

Recognized for F.R.C.S. examination

**SENIOR HOUSE OFFICERS (Casualty)**

Two posts, one vacant early, other late, November. Previous House Officer experience essential. Six months appointments (renewable). Deductions of £60 per annum for meals. Write, with testimonials/references, to Group Secretary, G. & D. H.M.C. Greenwich District Hospital, St. Allegre's Wing, Vanbrugh Hill, S.E.10. (13726)

**GUILDFORD AND GODALMING HOSPITAL MANAGEMENT COMMITTEE**

Haslemere and District Hospital (84 beds)

**SENIOR HOUSE OFFICER**

to share accident and emergency work, with Registrar, and with charge of 11 medical (including three children), six gynaecological and six tonsil beds required from October 10 to the middle of December, 1966. Excellent experience for general practice. Clinics in all specialties can be attended if desired. Regular off duty. Must be fully registered. Apply, with names and addresses of two referees, to Hospital Secretary. (13083)

**HERTFORD COUNTY HOSPITAL Hertford, Herts (21 miles from London)****LOCUM CASUALTY OFFICER S.H.O. grade**

Applications invited for post of resident Locum Casualty Officer, S.H.O. grade, for period October 28 to November 8, both dates inclusive. Recognized for F.R.C.S. examination.

Apply to Hospital Secretary at above address, giving full details of age, training, qualifications and experience, together with names of two referees. (13670)

**INGHAM INFIRMARY South Shields (165 beds)****CASUALTY OFFICER**

(House Officer or Senior House Officer, according to experience) required to work with one other House Officer under supervision of Consultant Surgeon (Casualty). Post recognized for F.R.C.S. examination. Applications to Hospital Secretary. (11330)

**ISLE OF THANET GROUP****LOCUM SENIOR HOUSE OFFICER**

required for accident and emergency department at the District Hospital, Margate (212 beds) for a period of nine days in October. Residence when off duty provided at the Royal Sea Bathing Hospital. Apply with full particulars and names for reference to Hospital Secretary, Royal Sea Bathing Hospital, Margate, Kent. (Telephone: Thanet 22231). (13470)

**KENT AND CANTERBURY HOSPITAL Canterbury, Kent (318 beds)**

**SENIOR HOUSE OFFICER—CASUALTY** The above resident post is now vacant. Recognized for the F.R.C.S. N.H.S. salary and conditions. Applications, together with copies of two recent testimonials, to be addressed to the Hospital Secretary at the above hospital. (13261)

**LEWISHAM HOSPITAL London S.E.13****SENIOR HOUSE OFFICER**

required for accident department from October 10 for six months in the first instance. Post recognized for F.R.C.S. Apply, with copy of testimonials or names of referees, to Group Secretary, Lewisham Hospital, London S.E.13. (13046)

**MACCLESFIELD AND DISTRICT HOSPITAL MANAGEMENT COMMITTEE****SENIOR HOUSE OFFICER**

for duties alternating for specified periods between the accident and orthopaedic departments. Post recognized for F.R.C.S. purposes. Apply immediately, with names of two referees, to Group Secretary, "Willyerby House," Cumberland Street, Macclesfield, Cheshire. (13223)

**MAIDSTONE CENTRAL KENT GENERAL HOSPITAL Management Committee****SENIOR HOUSE OFFICER**

(accident and emergency department) required. Post vacant mid-October. Recognized for F.R.C.S. Six months' appointment. Applications to the Hospital Secretary. (13695)

**NORTHAMPTON GENERAL HOSPITAL (577 beds)****SENIOR HOUSE OFFICER**

in the casualty department under the supervision of a Consultant. Six months' appointment in the first instance. Recognized for F.R.C.S. and good facilities for study and adequate off duty time. Applications, with copies of two testimonials, to the Superintendent, Northampton General Hospital. (13114)



**Accident and Emergency—contd.****MANSFIELD HOSPITAL MANAGEMENT COMMITTEE**

**MANCHESTER AND DISTRICT GENERAL HOSPITAL**  
**LOCUM SENIOR HOUSE OFFICER**  
accident and emergency department. Periphereal allowance payable. Required immediately and until November 6, 1966. Apply to Group Secretary, "Oak Bank", Crow Hill Drive, Mansfield, Notts. (13553)

**NORTH MIDDLESEX HOSPITAL**

**ADMISSIONS OFFICER**  
(Senior House Officer grade) required December 1, 1966. The appointment is for six months in the first instance with a possible extension to one year. This is a busy non-resident post with evening and week-ends (from 1 p.m. Saturday) free. Applications, stating age, nationality, qualifications and experience, with copies of recent testimonials, to the Hospital Secretary by October 19, 1966. (13643)

**PADDINGTON GENERAL HOSPITAL**

**CASUALTY OFFICER**  
Applications are invited for the posts of S.H.O. grade, recognized F.R.C.S. Busy modern department with four casualty officers. Resident on duty only. Applications, with names and addresses of two referees, to the Hospital Secretary immediately. (13727)

**PLYMOUTH GENERAL HOSPITAL**

**Central Casualty Department**  
**SENIOR HOUSE OFFICER**  
required six or twelve months.  
**LOCUM SENIOR HOUSE OFFICERS**  
required immediately for six weeks. Recognized for F.R.C.S.; Casualty staff of one Senior Casualty Officer, three Senior House Officers. Experience is wide and varied. Written applications, naming two referees, to Hospital Secretary, North Friary House, Greenbank Terrace, Plymouth. (13520)

**ROYAL INFIRMARY**

**New Durham Road, Sunderland (300 beds)**  
**Casualty Department**  
A vacancy occurs immediately for a **RESIDENT CASUALTY OFFICER** S.H.O. grade. The person appointed will be under the direct supervision of Consultant Surgeon. Post recognized for F.R.C.S. Apply to the Hospital Secretary, naming two referees. (13519)

**ROYAL SURREY COUNTY HOSPITAL**

**Guildford**  
**New Accident and Emergency Centre**

There will be a vacancy for a **SENIOR HOUSE OFFICER** in orthopaedics. The post is a rotating one between the firms of two orthopaedic surgeons, and it involves care of orthopaedic patients and work in the new accident and emergency centre. The post is recognized for the Final F.R.C.S. and allows reasonable time for study. Married quarters may be available. Applications, with names of two referees, to the Hospital Secretary. (13554)

**ROYAL SURREY COUNTY HOSPITAL**

**Guildford**  
**LOCUM SENIOR HOUSE OFFICER**  
in casualty and orthopaedics required for the month of October to work in new accident centre with establishment of four casualty officers. Applications, with names of two referees and usual details, to Hospital Secretary. (13555)

**ROYAL WEST SUSSEX HOSPITAL**

**Broyle Road, Chichester**  
**S.H.O. (Casualty)**  
whole-time or locum. Post recognized for F.R.C.S. Eight House staff. Non-resident but single accommodation available. N.H.S. scales and conditions. Post vacant now. Apply to Hospital Secretary, stating age and experience, and names for reference. (13708)

**ST. MARY'S HOSPITAL, W.2**

**CASUALTY SURGEON**  
(graded S.H.O.) required for a period of six months, with effect from a date to be arranged. Applications, giving full details together with the names and addresses of three referees, should reach the House Governor not later than October 19, 1966. (13710)

**ST. PETER'S HOSPITAL, CHERTSEY**

**AND WOKING VICTORIA HOSPITAL**  
**CASUALTY OFFICER**  
(S.H.O.) required from October 13, 1966. Post recognized for F.R.C.S. Each of three Casualty Officers rotating between St. Peter's and Woking Victoria Hospitals. Applications, with names and addresses of two referees, to Hospital Secretary, St. Peter's Hospital. (13521)

**SCARBOROUGH HOSPITAL**

Applications are invited for the new post of **SENIOR HOUSE OFFICER** at this delightfully situated 190-bed hospital. The successful candidate will act as Assistant to the Accident and Emergency Officer, and will also be required to assist in the orthopaedic and fracture clinics. Married accommodation is available if required. Applications, together with two names for reference, should be forwarded to the Secretary and Superintendent as soon as possible. (13269)

**SEELY OAK HOSPITAL**

**Birmingham 29**  
**CASUALTY OFFICER**  
(Senior House Officer grade). Resident or non-resident, but successful candidate required to sleep in for occasional night and week-end duties. Recognized for F.R.C.S. Available immediately. Applications, giving details of qualifications, age and experience, to the Chairman, Medical Staff Committee, with copies of three recent testimonials. (13611)

**ST. NICHOLAS HOSPITAL**

**Plumstead, S.E.18**  
**SENIOR HOUSE OFFICER**  
(Accident and Emergency Centre)  
Post now vacant. Recognized for F.R.C.S. Six months' resident appointment and may then be renewed. Apply immediately to Hospital Secretary. (13394)

**SOUTHAMPTON GROUP HOSPITAL**

**MANAGEMENT COMMITTEE**  
**Royal South Hants Hospital, Farnshaw Street, Southampton**  
**RESIDENT SENIOR HOUSE OFFICER**  
required for busy accident and emergency department. Vacant immediately. Recognized for period of six months' casualty training for F.R.C.S. Special facilities available for postgraduate training. Applications, stating age and experience, with copies of testimonials, to the Hospital Secretary. (13299)

**SOUTH-WEST MIDDLESEX HOSPITAL**

**MANAGEMENT COMMITTEE**  
**SENIOR HOUSE OFFICER**  
required for accident and admissions unit. Must have held medical and surgical posts. Post recognized for F.R.C.S. Applications to Hospital Secretary, West Middlesex Hospital, Isleworth, Middlesex. (13279)

**STOCKPORT AND BUXTON HOSPITAL**

**MANAGEMENT COMMITTEE**  
**Stockport Infirmary (165 beds)**  
Applications are invited for the resident or non-resident post of **SENIOR HOUSE OFFICER** (emergency and accident and orthopaedic). This post is recognized under F.R.C.S. regulations and would suit a candidate wishing to study for higher qualifications. Applications, with full particulars, and the names of two referees, to be addressed to the undersigned—E. J. Durrant, Group Secretary, Group Office, Bramhall Moor Lane, Hazel Grove, Stockport. (H.9194)

**SWINDON AND DISTRICT HOSPITAL**

**MANAGEMENT COMMITTEE**  
Applications are invited for the new post of fourth **SENIOR HOUSE OFFICER** in the casualty and orthopaedic department of the new Princess Margaret Hospital. Staff complement: two Consultant Surgeons, one Registrar and four Casualty Officers (S.H.O.) providing 24-hour coverage. F.R.C.S. tuition is available if required with medical library facilities. Excellent married accommodation available. The post is tenable for six months and is vacant immediately. Full details, with names of three referees, to the Group Secretary, Princess Margaret Hospital, Okus Road, Swindon, Wilts. (11815)

**THE CORBETT HOSPITAL**

**Stourbridge 9 (134 beds)**  
**SENIOR HOUSE OFFICER**  
(Casualty and Orthopaedic)  
Post carries membership of Birmingham Medical Institute. Modern out-patient and casualty department recently opened. Post vacant October 6, 1966. Applications, naming two referees, to the Group Secretary, The Guest Hospital, Dudley, Worcs. (H.9148)

**THE LONDON HOSPITAL**

**Whitechapel, E.1**  
Applications are invited for the post of **SENIOR HOUSE OFFICER** receiving room, becoming vacant January 10, 1967. Applications (six copies), together with six copies of three testimonials, should be received by the undersigned, by October 22, 1966.—J. L. Scarlett, House Governor. (13666)

**THE ROYAL FREE HOSPITAL**

**CASUALTY OFFICER**  
(S.H.O. grade) two posts.  
Full-time appointment from January 1, 1967. Resident only when on duty. Application form obtainable from the Administrator, Gray's Inn Road, London W.C.1. Closing date November 5, 1966. (13704)

**THE ROYAL FREE HOSPITAL**

**Gray's Inn Road, W.C.1**  
**LOCUM CASUALTY OFFICER**  
(S.H.O. grade)  
required urgently from as soon as possible until November 9. Inquiries in writing to the Administrator or telephone Terminus 6411, ext. 200. (13705)

**THE UNITED LIVERPOOL HOSPITALS**

**Royal Southern Hospital, Caryl Street, Liverpool 8**  
**LOCUM CASUALTY OFFICER**  
(S.H.O. grade) required immediately. Applications to Superintendent. (H.9323)

**TORBAY HOSPITAL**

**Torquay, S. Devon**  
**SENIOR HOUSE OFFICER**  
required immediately for fracture work with certain responsibility for casualty. Recognized for F.R.C.S. Ample time allowed for study. Applications, stating age, qualifications, nationality, with copies of testimonials, to Hospital Secretary. (18552)

**WALTON HOSPITAL**

**Liverpool 9**  
Applications invited for post of **SENIOR HOUSE OFFICER** (Casualty). Apply immediately to the Hospital Secretary, stating age, qualifications, experience, and the names of two referees. (13651)

**WESTMINSTER HOSPITAL TEACHING GROUP**

**Queen Mary's Hospital, Roehampton, S.W.15**  
Junior Casualty Officer, Senior House Officer grade, required in casualty department early November. Resident post tenable for six months in the first instance. Applications, giving age, qualifications, experience, and names of two referees, to the Hospital Secretary, Queen Mary's Hospital, Roehampton S.W.15. (13259)

**ANAESTHETICS****BEDFORD GENERAL HOSPITAL**

**LOCUM TENENS CONSULTANT ANAESTHETIST**  
whole-time or maximum part-time sessions, required for approximately four weeks. Applications, with names of two referees, to the Group Secretary, 3 Kimbolton Road, Bedford (phone 59401, ext. 22). (13522)

**MANCHESTER REGIONAL HOSPITAL BOARD**

Whole-time or maximum part-time **CONSULTANT ANAESTHETIST** to the Burnley and District Group of Hospitals. Wide experience and F.F.A. essential; appointee to reside in or near Burnley. Application forms and further particulars, from the Senior Administrative Medical Officer to the Board, Chestwood Road, Manchester 8, to be returned by October 18, 1966. (13317)

**NORTH-EAST METROPOLITAN R.H.B.**

**South Essex Group of Hospitals**  
**MAXIMUM PART-TIME CONSULTANT ANAESTHETIST**  
for duties mainly at Orsett Hospital, near Grays, Essex, with easy access of hospital a condition of appointment. Application form, from Secretary (N.E.), 40 Eastbourne Terrace, W.2, to be returned by November 4. (13775)

**SHEFFIELD REGIONAL HOSPITAL BOARD**

**CONSULTANT ANAESTHETIST**  
whole-time or maximum part-time to the Doncaster Group of Hospitals. Application forms, and further details, from Senior Administrative Medical Officer, Sheffield Regional Hospital Board, Old Fulwood Road, Sheffield. Forms to be returned by November 5, 1966. (13556)

**SOUTH-EASTERN REGIONAL HOSPITAL BOARD, Scotland**

Applications are invited for the post of **LOCUM CONSULTANT ANAESTHETIST** (whole-time or maximum part-time) for duties in hospitals of the Edinburgh Central Group, mainly at the Princess Margaret Rose Orthopaedic Hospital. The appointment is for approximately one year during the absence of a member of staff on leave. Apply, by October 22, 1966, giving particulars of age, qualifications and previous experience, together with the names of three referees, to the Secretary, 11 Drumshuegh Gardens, Edinburgh 3. (H.9288)

**SOUTH-WESTERN REGIONAL HOSPITAL BOARD**

Applications are invited for the appointment of **PART-TIME CONSULTANT ANAESTHETIST**

for two sessions a week at Hawkmoor Chest Hospital, Bovey Tracey, Devon. Applications, stating date of birth, qualifications and experience, together with the names and addresses of two referees, should be sent to the Secretary of the Regional Hospital Board, 27 Tyndalls Park Road, Bristol 8, not later than October 31, 1966. (H.9306)

**THE UNITED BIRMINGHAM HOSPITALS**

Applications are invited for the post of **LOCUM CONSULTANT ANAESTHETIST** to the United Birmingham Hospitals. For a period of eighteen weeks from October 23, 1966. Five sessions weekly. Application forms may be obtained from the Secretary, United Birmingham Hospitals, Queen Elizabeth Hospital, Birmingham 15, and should be returned to him as soon as possible. (H.9305)

**WESTERN REGIONAL HOSPITAL BOARD**

Applications are invited for the following appointment:  
**LOCUM MEDICAL ASSISTANT IN ANAESTHETICS**  
at Ballochmyle Hospital. This appointment will be for a period of at least three months, commencing as soon as possible. Applications, with details of age, qualifications, present appointment, and the names of two referees, to be sent forthwith to the Secretary, Western Regional Hospital Board, 351 Sauchiehall Street, Glasgow C.2. (H.9268)

**CARSHALTON W.M. HOSPITAL**

**The Park, Carshalton, Surrey**  
**GENERAL PRACTITIONER ANAESTHETIST**  
required for two sessions weekly (Monday and either Wednesday or Friday afternoons). Must hold D.A. and be resident within six miles radius of hospital. Vacant November 18. Salary £490. Apply, with full particulars, and names of two referees, to Group Secretary, St. Helier Hospital, Carshalton, Surrey, by October 22. (13557)

**ST. EDWARD'S HOSPITAL**

**Cheadle, Leek, N. Staffs.**  
Applications are invited from suitably experienced registered medical practitioners for posts of

**CLINICAL ASSISTANT IN ANAESTHETICS**  
for a total of up to three sessions per week. Detailed applications, naming two referees, to Group Secretary. (13471)

**BIRMINGHAM REGIONAL HOSPITAL BOARD**

**WHOLE-TIME SENIOR REGISTRAR IN ANAESTHETICS**  
Duties at hospitals in South Warwickshire group, including Chest and Heart Unit, King Edward VII Memorial Chest Hospital, Hartford Hill, with one day per week at the Midland Centre for Neurosurgery and Neurology. Comprehensive training appointment with work in chest and heart and neurosurgical procedures. Rotational training scheme under discussion. Wide experience and F.F.A. required. Successful candidate must reside within easy reach hospitals. Application forms from Secretary, 146 Hagley Road, Birmingham 16, to be returned by October 21, 1966. Candidates may visit hospitals. (13472)

**SOUTH-EASTERN REGIONAL HOSPITAL BOARD, Scotland**

**SENIOR REGISTRAR IN ANAESTHETICS**  
Royal Infirmary of Edinburgh. The post offers a wide range of general and specialized experience, including anaesthesia for cardiac and pulmonary surgery, neurosurgery, paediatric and orthopaedic surgery, obstetrics, etc., within the Royal Infirmary and other hospitals in the area. Apply, by October 29, 1966, giving particulars of age, qualifications and previous experience, together with the names of three referees, to the Secretary, 11 Drumshuegh Gardens, Edinburgh 3. (H.9289)

**BEDFORD GENERAL HOSPITAL**

**LOCUM REGISTRAR (Anaesthetics)**  
required from October 10 to 31, 1966. Applications, giving details of qualifications and experience, with names and addresses of two referees, to the Group Secretary, 3 Kimbolton Road, Bedford. (13523)

**BLACKPOOL AND FLYDE HOSPITAL**

**MANAGEMENT COMMITTEE**  
**Victoria Hospital, Blackpool (451 beds)**  
**LOCUM TENENS REGISTRAR**  
in the Department of Anaesthetics, required from October 15 to November 10, 1966, at this busy district general hospital, which is also a centre for cardio-thoracic surgery. Applications, stating age, qualifications and experience, and giving the names and addresses of three referees, should be sent to the Group Secretary, Victoria Hospital, Blackpool. (13524)

**EAST ANGLIAN REGIONAL HOSPITAL BOARD**

**ANAESTHETIC REGISTRAR**  
Newmarket General Hospital, Newmarket (211 beds). Recognized for D.A. and F.F.A. Excellent modern married accommodation or single quarters available. Appointment for one year, renewable for second year. Candidates invited to visit hospital by direct arrangement with Physician Superintendent. Application forms, from S.A.M.O., East Anglian R.H.B., Union Lane, Chesterton, Cambridge, to be returned by October 20, 1966. (13525)

**EAST ANGLIAN REGIONAL HOSPITAL BOARD**

**ANAESTHETIC REGISTRAR**  
Ipswich and East Suffolk Hospital, Ipswich. Recognized for D.A. and F.F.A. Experience in chest anaesthesia and with a respiratory unit available. Good library facilities. Opportunity will be given to successful applicant taking the primary to attend a basic science course. Appointment for one year renewable for second year. Candidates invited to visit hospital by direct arrangement with H.M.C. Secretary, Boston House, Brookton Road, Ipswich. Application forms, from S.A.M.O., East Anglian R.H.B., Union Lane, Chesterton, Cambridge, to be returned by October 20, 1966. (13526)

**ENFIELD GROUP HOSPITAL**

**MANAGEMENT COMMITTEE**  
**ANAESTHETIC REGISTRAR**  
required from 1st-October, 1966. Post recognized for D.A. Modern theatre unit. The appointment is for one year in the first instance. Applications, stating age, nationality, qualifications and experience, with copies of recent testimonials, and names of two referees, to Hospital Secretary, Highlands General Hospital, Winchmore Hill, London N.21. (13776)

**HEATHERWOOD HOSPITAL**

**Ascot**  
**LOCUM ANAESTHETIC REGISTRAR**  
required immediately. Applications to Secretary. (Tel. Ascot 21515.) (13227)

**HEATHERWOOD HOSPITAL**

**Ascot, Berks**  
Applications invited for the vacant post of **REGISTRAR IN ANAESTHETICS**. The post forms part of the anaesthetic service in the Windsor Group and duties will include attendance at any of the hospitals within the group. Post recognized for D.A. and F.F.A. R.C.S. and offers good experience. Application forms from, and replies to, to be sent to, Windsor, H.M.C., Alma Road, Windsor, immediately. (13558)

**HITCHIN HOSPITALS**

**Herts**  
**LOCUM ANAESTHETIC REGISTRAR**  
required from October 31 to November 13, 1966. Applications to Medical Administrator, Lister Hospital, Hitchin. (13120)

**ISLE OF THANET DISTRICT HOSPITAL**

**LOCUM ANAESTHETIC REGISTRAR**  
required immediately, probably up to end of October 1966, pending new appointment. Applications, with full particulars, and names for reference, to Hospital Secretary, Margate Wing, St. Peter's Road, Margate. (13121)

**LIVERPOOL REGIONAL HOSPITAL BOARD**

**Clatterbridge Hospital (946 beds)**  
Applications are invited for two posts of **ANAESTHETIC REGISTRAR** at the above hospital, which is within easy reach of Liverpool. There are good library facilities and adequate time for study is available. The recreational facilities are also good. Application form, and further information, from Dr. R. Glyn Thomas, Senior Administrative Medical Officer, Liverpool Regional Hospital Board, 55 Castle Street, Liverpool 2. Applications to be returned not later than October 20, 1966.—Vincent Collinge, Secretary to the Board. (13750)

**LIVERPOOL REGIONAL HOSPITAL BOARD**

**(a) Warrington Group (two posts)**  
**(b) St. Catherine's Hospital (one post)**  
Applications are invited for the three posts of **ANAESTHETIC REGISTRAR** with duties at the above. Application form, and further information, from Dr. R. Glyn Thomas, Senior Administrative Medical Officer, Liverpool Regional Hospital Board, 55 Castle Street, Liverpool 2. Applications to be returned not later than October 20, 1966.—Vincent Collinge, Secretary to the Board. (13751)



**Anaesthetics—contd.****LUTON AND DUNSTABLE HOSPITAL**  
Luton

**LOCUM ANAESTHETIC REGISTRAR**  
required from October 24 to November 6, 1966. Applications to Medical Director, Luton and Dunstable Hospital, Luton. (13122)

**MANCHESTER REGIONAL HOSPITAL**  
BOARD  
Blackburn and District Hospital Management Committee

**RESIDENT REGISTRAR (Anaesthetics)**  
or Locum if desired, required immediately for duties throughout the Group, mainly at the Royal Infirmary, Blackburn. Post recognized for D.A. and F.F.A.R.C.S. New, fully furnished, three bedroomed house may be available. Peripheral allowance of £55. Application form obtainable from the Group Secretary, H.M.C. Offices, Royal Infirmary, Blackburn. (13445)

**MANCHESTER REGIONAL HOSPITAL**  
BOARD  
Burnley and District Hospital Management Committee

**REGISTRAR IN ANAESTHETICS**  
Applications are invited for the resident post of Registrar in anaesthetics in this group of hospitals.  
The post offers excellent experience under Consultant supervision, and is recognized for F.F.A.R.C.S.  
Married accommodation is available.  
Applications, with the names and addresses of two referees, to the Group Secretary, Burnley General Hospital, Burnley, Lancs. (H.9294)

**NORTH STAFFORDSHIRE HOSPITAL**  
CENTRE  
Stoke-on-Trent

**ANAESTHETIC REGISTRAR**  
In the first place at North Staffordshire Royal Infirmary, A scheme for the rotation of Registrars within the Hospital Centre including the North Staffordshire Royal Infirmary (553 beds) and the City General Hospital (757 beds) is in operation. Post recognized for D.A. and F.F.A.R.C.S. Possibility of housing accommodation. Recognized for F.F.A.R.C.S. Experience will include anaesthesia for every branch of surgery including "open-heart" operations, neurosurgery, plastic surgery, ophthalmic surgery, obstetric and trauma. The junior staff of the Hospital Centre comprises two Senior Registrars, five Registrars and three Senior House Officers. Excellent library facilities and organized postgraduate courses. Vacant November 1, 1966.  
Application forms, from Secretary, North Staffs H.M.C., Princes Road, Stoke-on-Trent, to be returned by October 17, 1966. Candidates may visit hospital. (13559)

**OXFORD REGIONAL HOSPITAL**  
BOARD

**REGISTRAR IN ANAESTHETICS**  
to Kettering/Northampton Area Department, chiefly at Kettering and District Hospital, with duties at other hospitals in the Kettering Area. Vacant Nov. 1. The post is recognized for F.F.A.R.C.S., and is for one year in the first instance, eligible for a second year. Single accommodation available, married accommodation probably available.  
Applications (two copies), on forms obtainable from the Secretary, Registrars Committee, Oxford Regional Hospital Board, Old Road, Headington, Oxford, to be received by October 17, 1966, quoting reference 17/1/128. (13051)

Applications (two copies), on forms obtainable from the Secretary, Registrars Committee, Oxford Regional Hospital Board, Old Road, Headington, Oxford, to be received by October 17, 1966, quoting reference 17/1/128. (13051)

**REDHILL AND NETHERNE H.M.C.**  
Earlswood Penitentiary Road,  
Redhill, Surrey

**LOCUM TENENS ANAESTHETIC REGISTRAR**  
required for Redhill General Hospital immediately until October 30, 1966. Applications to Group Secretary immediately (Redhill 65030). (13560)

**ROYAL NORTHERN HOSPITAL**  
Holloway Road, N.7  
(North-West Metropolitan Regional Hospital Board)

**ANAESTHETIC REGISTRAR**  
(non-resident) required early November. Post recognized for D.A. and F.F.A.R.C.S. Possession of Primary F.F.A. advantageous. Application forms obtainable from, and returnable to, the Hospital Secretary by October 17. (13562)

**ST. ALBANS CITY HOSPITAL**  
St. Albans, Herts

**LOCUM TENENS ANAESTHETIC REGISTRAR**  
required from October 24 to 30, 1966, inclusive. Applications, naming two referees, to Group Secretary, Mid-Herts Group Hospital Management Committee, St. Albans City Hospital, Northway, St. Albans, Herts, or tel. St. Albans 55536. (13563)

**ST. LEONARD'S HOSPITAL**  
Nuttall Street, London N.1

Applications are invited from fully registered medical practitioners for the post of **REGISTRAR IN ANAESTHETICS** Resident or non-resident. Recognized for D.A.  
Appointment will be for one year in the first instance, and renewable for a further period of one year. Person appointed is required to take part in a rota covering other hospitals in the Group.  
Application forms, from Group Secretary, East London Group (No. 5) H.M.C., Mile End Hospital, Bancroft Road, London E.1, to be returned immediately. (13728)

**APPLICANTS ARE ADVISED NOT TO send original testimonials when replying to advertisements. Copies will serve the purpose quite as well, and in the event of their being lost or mislaid no inconvenience will ensue.**

**IMPORTANT NOTICE****Appointments****UNIVERSITY OF CAMBRIDGE****ROYAL BURGH OF DUMBARTON**

Depute Medical Officer of Health

**REPUBLIC OF IRELAND**

Portiuncula Hospital, Ballinasloe, Co. Galway. Resident and Visiting Medical Staff

**GOVERNMENT OF HONG KONG****UNIVERSITY OF HONG KONG****QUEENSLAND**

Bundaberg Associated Friendly Societies Medical Centre

Medical practitioners are requested not to apply

for any appointment specified above or for any appointment under an authority referred to above without first communicating with the Secretary of the British Medical Association, B.M.A. House, Tavistock Square, London W.C.1, to learn the views of the Association regarding the terms and conditions of service pertaining to the appointments, or, in the case of the Australian appointment, with the Honorary Secretary, Queensland Branch, Australian Medical Association, 88 L'Estrange Terrace, Kelvin Grove, Brisbane, Queensland. Medical practitioners are requested not to apply for, accept, or sit on Interview Boards for any of the Irish appointments mentioned in this notice without first communicating with the Medical Secretary of the Irish Medical Association, 10 Fitzwilliam Place, Dublin.

By Order of the Council,

**D. P. STEVENSON,**

Secretary.

October 4, 1966.

**ST. LEONARD'S HOSPITAL**

Nuttall Street, London N.1

**LOCUM REGISTRAR ANAESTHETIST**  
required for an indefinite period. Hospital within easy reach of Central London. Applications to Hospital Secretary. (13729)

**SALFORD HOSPITAL MANAGEMENT COMMITTEE**

Fairhope Avenue, Salford 6

**REGISTRAR IN ANAESTHETICS**  
for Salford Group of Hospitals (Salford Royal Hospital, Royal Manchester Children's Hospital and Hope Hospital). Recognized for the F.F.A.R.C.S., the post is included in the regional training scheme sponsored by the Board and trainees will be expected to take advantage of the facilities provided for study. The post is interchangeable with similar posts at hospitals in South Manchester, North Manchester, and Booth Hall Groups. Candidates should have previous anaesthetic experience, and applications will be welcomed from those who have already obtained the primary F.F.A.R.C.S. Detailed applications, naming two referees, to the Group Secretary. (Ref. 6379.) (13761)

**SEELY OAK HOSPITAL**

Birmingham

**REGISTRAR ANAESTHETICS**  
Resident-non-resident. Recognized for F.F.A.R.C.S. and D.A. (Establishment four Residents and five Consultants.) Excellent library facilities. Tuition and opportunity for postgraduate courses. Post carries membership of Birmingham Medical Institute. Application forms, from Secretary, Birmingham (Seely Oak) H.M.C., Oak Tree Lane, Birmingham 29, to be returned by October 17, 1966. Candidates may visit hospital. (13564)

**THE ROYAL FREE HOSPITAL**

**REGISTRAR IN ANAESTHESIA**  
From December 1, 1966. Required to be resident only when on duty. Application form obtainable from the Administrator at Gray's Inn Road, London W.C.1. Closing date November 5. (13677)

**THE ROYAL FREE HOSPITAL**

**REGISTRAR IN ANAESTHESIA**  
two posts  
From December 1, 1966. Required to be resident only when on duty. Application form obtainable from the Administrator, Gray's Inn Road, London W.C.1. Closing date November 5, 1966. (13706)

**THE UNITED BIRMINGHAM HOSPITALS**

Applications are invited for a new appointment to the United Birmingham Hospitals.

**REGISTRAR IN ANAESTHETICS**  
The appointment is tenable for one year in the first instance.

Preference will be given to candidates who have passed Primary F.F.A.  
Application forms may be obtained from the Secretary, United Birmingham Hospitals, Queen Elizabeth Hospital, Birmingham 15, and should be returned to him as soon as possible. (H.9308)

**THE UNITED SHEFFIELD HOSPITALS**

GROUP ANAESTHETIC SERVICE

**TWO REGISTRARS**  
required. Establishment of 10. Posts offer excellent experience in general, paediatric, obstetric and gynaecology, neurosurgery, plastic and thoracic anaesthesia. Registrars rotate through all the teaching units. Applications, stating age, qualifications, present and previous appointments (with dates), naming three referees, to the Chief Administrative Officer, United Sheffield Hospitals, West Street, Sheffield 1, by October 18. (13527)

**WESSEX REGIONAL HOSPITAL BOARD**

Salisbury Group Hospital Management Committee

Applications are invited for the post of **REGISTRAR ANAESTHETIST** at Salisbury General Hospital, which is recognized for F.F.A. Facilities are granted to attend the Southampton course for the primary and final F.F.A. examinations. Post vacant November 21. Married accommodation available. Application forms obtainable from, and should be returned to, Group Secretary, Ostodock Hospital, Salisbury. (13441)

**WESTMINSTER HOSPITAL**

S.W.1

Applications are invited for the post of **REGISTRAR** to the department of clinical measurement to start as soon as possible. Opportunity for wide experience of instrumentation in medicine and surgery.

Applications (seven copies) with the names of two referees, to the Deputy House Governor by October 19. (13686)

**WEXHAM PARK HOSPITAL**

Slough, Bucks

Applications are invited for the appointment of an

**ANAESTHETIC REGISTRAR**  
whose main duties will be at this new acute hospital (296 beds). Opportunity for wide experience in Anaesthesia, New area Accident Centre (64 beds), Plastic, E.N.T., and Cardiovascular Centres. Application has been made for recognition for training for F.F.A.R.C.S. Application forms from, and returnable to, Secretary, Windsor H.M.C., Alma Road, Windsor, immediately. (13127)

**WINCHESTER GROUP HOSPITAL**MANAGEMENT COMMITTEE  
Wessex Regional Hospital Board

**LOCUM REGISTRAR IN ANAESTHETICS**  
required immediately for Lord Mayor Treloar Hospital for three months. Apply Group Secretary, Royal Hampshire County Hospital, Winchester, Hampshire, with names of two referees. (13053)

**BECKENHAM HOSPITAL**

Beckenham, Kent

**LOCUM S.H.O. IN ANAESTHETICS**  
required October 27 to November 10. Apply Hospital Secretary (BEC 0125). (13694)

**BURTON-ON-TRENT HOSPITAL**MANAGEMENT COMMITTEE  
The General Hospital

**RESIDENT SENIOR HOUSE OFFICER**  
required for duties in anaesthetics. This post is recognized for D.A. Centrally heated and fully furnished single or married accommodation available to successful applicant. Applications, giving full details of experience, and naming two referees, to Group Secretary, Andressey Hospital, Burton-on-Trent. (H.9349)

**CAERNARVON AND ANGLESEY**

HOSPITAL MANAGEMENT COMMITTEE

Applications are invited for the non-resident post of

**SENIOR HOUSE OFFICER IN ANAESTHETICS**

The successful applicant will be based at the Caernarvonshire and Anglesey General Hospital, Bangor, and will be required to work at other hospitals in the group. Post recognized for F.F.A.R.C.S. and D.A.  
Applications, stating age, qualifications, recognition has been made, to Group Secretary, Caernarvon and Anglesey H.M.C., Group Offices, Coed Mawr, Bangor, North Wales. (H.9295)

**CENTRAL MIDDLESEX HOSPITAL**

Park Royal, London N.W.10

**SENIOR HOUSE OFFICER**  
required in the anaesthetic department. Post vacant immediately. Recognized for F.F.A. and D.A. Previous experience desirable.  
Applications, with two testimonials, to the Hospital Secretary, as soon as possible. (12132)

**FARNHAM GROUP HOSPITAL**

MANAGEMENT COMMITTEE

**SENIOR HOUSE OFFICER IN ANAESTHETICS**

required immediately. Officer will be based at Farnham Hospital with duties at other hospitals in the group. Suitable post for primary F.F.A.R.C.S. candidate. Good time available for study. Application for D.A. recognition has been made. House available for rent. Applications, with full details of qualifications and experience, together with names of two referees, to Group Secretary, Farnham Hospital, Hale Road, Farnham, Surrey. Applicants may visit hospital by direct appointment. (H.9154)

**GLOUCESTERSHIRE ROYAL HOSPITAL****S.H.O. ANAESTHETIST**

required immediately. Starting duties with Registrar and two S.H.O.s. Instruction given by Consultants during sessions and weekly tutorials. Monthly departmental meetings for discussion and reading of papers. Good library facilities. Recognition pending for D.A. and F.F.A. Applications, naming two referees, to the Hospital Secretary, Gloucestershire Royal Hospital, Southgate Street, Gloucester. (H.9272)

**HEREFORD COUNTY AND GENERAL****HOSPITALS**

**SENIOR HOUSE OFFICER (Anaesthetics)**  
required, for duty at the County and General Hospitals, Hereford. Recognized for D.A. and F.F.A. Peripheral allowance at rate of £115 per annum. Married accommodation may be available.

Apply, in writing, with names of three referees, to Group Secretary, Victoria House, Eign Street, Hereford. (13228)

**HERTFORD COUNTY HOSPITAL**

Hertford, Herts (173 beds)

(21 miles from London)

**ANAESTHETIC SENIOR HOUSE OFFICER**

required at the above general hospital. Duties to commence as soon as possible. Consultant supervision.

Applications, giving details of age, experience, qualifications, and names of two referees, or copies of two recent testimonials, to the Hospital Secretary. (13748)

**HERTS AND ESSEX GENERAL****HOSPITAL**

Bishop's Stortford, Herts (397 beds)

**LOCUM SENIOR HOUSE OFFICER IN ANAESTHETICS**

required for the period October 11 to 31, 1966, inclusive. Applications, stating full details to the Hospital Secretary. (13473)

**HITCHIN HOSPITALS**

Herts

**LOCUM SENIOR HOUSE OFFICER**

(Anaesthetics)

required from October 17 to 30, 1966. Applications to the Medical Administrator, Lister Hospital, Hitchin. (13129)

**HUDDERSFIELD HOSPITAL**

MANAGEMENT COMMITTEE

Huddersfield Royal Infirmary (528 beds)

Applications are invited for the post of

**SENIOR HOUSE OFFICER IN ANAESTHETICS**

(resident) to commence duty immediately. The post is recognized for the F.F.A.R.C.S. and D.A. examination. A Registrar is included in the establishment.

Excellent library facilities at the hospital and arrangements may be made for the holder of the post to attend postgraduate lectures in anaesthesia in Leeds.

This is a new hospital opened September 22, 1966.

Applications, stating age, experience and qualifications, together with copies of two recent testimonials, to be forwarded to the undersigned as soon as possible—H. J. Johnson, Group Secretary, Huddersfield Hospital Management Committee, The Royal Infirmary, Huddersfield. (13796)

**HULL (A) GROUP HOSPITAL**

MANAGEMENT COMMITTEE

**S.H.O. IN ANAESTHETICS**

required for duties at hospitals throughout the Group. This post is recognized for D.A. and F.F.A., with excellent experience and practical and theoretical teaching.

Residential accommodation available for single or married applicants.

Applications, with names of two referees, to the Group Secretary, Hull Royal Infirmary, Prospect Street, Hull. (13565)

**LEEDS (A) GROUP HOSPITAL**

MANAGEMENT COMMITTEE

St. James's Hospital, Leeds 9

Applications are invited for the vacant post of

**SENIOR HOUSE OFFICER IN ANAESTHETICS**

at the above hospital. The post is resident or non-resident and there are opportunities for study and attendance at postgraduate lectures, etc. The post is recognized for D.A. and F.F.A.R.C.S. The junior staff of the department consists of three Registrars and four Senior House Officers.

Applications, stating age, experience, qualifications, etc., together with the names of two referees, to be forwarded to the Group Secretary as soon as possible. (13130)

**LUTON AND DUNSTABLE HOSPITAL****LOCUM SENIOR HOUSE OFFICER**

(Anaesthetics)

required from October 17 to 23, 1966. Applications to the Medical Director, Luton and Dunstable Hospital, Luton. (13131)

**MID-GLAMORGAN HOSPITAL**

MANAGEMENT COMMITTEE

Garthmor, Old Road, Neath

**LOCUM TENENS S.H.O.**

(Anaesthetics)

required immediately at Neath General Hospital, Neath, Glam. Applications to be submitted to the Group Secretary. (13277)

**NORWICH HOSPITALS**

Norfolk and Norwich and West Norwich Hospitals and Jenny Lind Hospital for Children

**ADDITIONAL SENIOR HOUSE OFFICER**

IN ANAESTHETICS

required (resident or non-resident) for six months, extendable to one year. Post recognized for D.A. and F.F.A. Present establishment consists of five Consultants, two Senior Registrars, two Registrars and two Senior House Officers. There is an active programme of tuition in anaesthesia for all branches of surgery, and good library facilities are available.

Applications, stating age, experience, etc., with names of two referees, to Group Secretary, Hospital Management Committee, St. Stephen's Road, Norwich, NOR 3AA. (13566)

**Anaesthetics—contd.**

**NOTTINGHAM NO. 1 HOSPITAL  
MANAGEMENT COMMITTEE**  
General Hospital, Nottingham (460 beds)  
Applications are invited for the post of  
resident

**SENIOR HOUSE OFFICER**  
(Anaesthetics)  
with duties to commence October 1, 1966.  
Post recognized for the D.A. and F.F.A.  
R.C.S.  
Applications, stating age, qualifications,  
nationality, etc., together with the names of  
two referees, to the Group Secretary, General  
Hospital, as soon as possible. (19782)

**ORPINGTON HOSPITAL**  
Kent  
**LOCUM SENIOR HOUSE OFFICER**  
**ANAESTHETIST**  
required for two weeks from October 17.  
Busy general hospital, 30 minutes Charing  
Cross. Apply to Medical Superintendent or  
telephone Orp. 27050, ext. 23. (13309)

**QUEEN ELIZABETH II HOSPITAL**  
Welwyn Garden City, Herts

**SENIOR HOUSE OFFICER IN**  
**ANAESTHETICS**  
required for post vacant November, 1966.  
Previous experience desirable but not essen-  
tial. Recognized for D.A. and F.F.A. R.C.S.  
Arrangements for clinical assistantship in a  
London teaching hospital may be possible.  
Married accommodation available. Applica-  
tions, naming two referees, to Group Secre-  
tary, Mid-Herts Group Hospital Management  
Committee, St. Albans Hospital, Big-  
mandy Road, St. Albans, Herts. (12758)

**ROYAL BERKSHIRE HOSPITAL**  
Reading

Applications invited from medical prac-  
titioners (male/female) for post of  
**RESIDENT SENIOR HOUSE OFFICER**  
in department of anaesthesia. Recognized  
for F.F.A. R.C.S. and D.A. Good library  
and postgraduate facilities. Teaching courses  
arranged. Vacancies immediately and tenable  
for one year. Write, stating age, qualifica-  
tions (with dates), nationality and present  
post, together with copies of two recent  
testimonials, to Secretary. (17807)

**ROYAL HAMPSHIRE COUNTY**  
**HOSPITAL**  
Winchester, Hampshire (381 acute beds)

**SENIOR HOUSE OFFICER**  
to anaesthetic department required immedi-  
ately. Hospital recognized for the F.F.A.  
R.C.S. Applications, with copies of two  
recent testimonials, to the Hospital Secretary.  
(13474)

**SCUNTHORPE HOSPITAL**  
**MANAGEMENT COMMITTEE**  
Scunthorpe and District War Memorial  
Hospital

**SENIOR HOUSE OFFICER IN**  
**ANAESTHETICS**  
required for duties mainly at the Scunthorpe  
and District War Memorial Hospital. This  
post provides good practical experience and  
is recognized for F.F.A. R.C.S. and D.A.  
Good library facilities and opportunity to  
attend lectures at Sheffield. State in applica-  
tion whether married or single accommoda-  
tion required.  
Apply to Hospital Secretary, giving names  
and addresses of two referees. (13475)

**SOUTH-EAST NORTHUMBRIA**  
**HOSPITAL**  
**MANAGEMENT COMMITTEE**

**JUNIOR ANAESTHETIST**  
Senior House Officer grade (Recognized  
under Fellowship and Diploma regulations).  
Applications, with names and addresses  
of two referees, to the Group Secretary, Preston  
Hospital, North Shields. (13088)

**STOCKPORT AND BUXTON HOSPITAL**  
**MANAGEMENT COMMITTEE**

Applications are invited for the post of  
**SENIOR HOUSE OFFICER (Anaesthetics)**  
resident or non-resident. The post is one  
of four Senior House Officer posts, and there  
are also in post two Registrars.  
The post is recognized for the D.A. and  
F.F.A. R.C.S. and there are ample oppor-  
tunities for study.

Applications, with full particulars and the  
names of two referees, to be addressed to the  
Group Secretary, Stockport and Buxton  
Hospital Management Committee, Group  
Offices, Bramhall Moor Lane, Hazel Grove,  
Stockport. (H.9309)

**THE LEICESTER ROYAL INFIRMARY**  
and  
**LEICESTER GENERAL HOSPITAL**

Applications are invited for the post of  
**SENIOR HOUSE OFFICER**  
(Anaesthetics)

vacant December 1, 1966. Recognized for  
D.A. and F.F.A. R.C.S. There are in the  
Leicester area eight Consultants three Regis-  
trars and five Senior House Officers. There  
is an active programme of postgraduate  
medical education in Leicester. Previous  
experience is not required, as careful teaching  
and adequate supervision are provided.  
Applicants, stating age, qualifications  
and experience, and the names of two  
referees, to Group Secretary, The Leicester  
Royal Infirmary, by October 18, 1966. (13476)

**THE ROYAL FREE HOSPITAL**  
**RESIDENT ANAESTHETIST**  
(S.O. grade)

Full-time appointment for six months from  
January 1, 1967. Application form obtain-  
able from the Administrator at Gray's Inn  
Road, London W.C.1. Closing date Novem-  
ber 5, 1966. (13707)

**THE ROYAL HOSPITAL**  
Wolverhampton

**TWO SENIOR HOUSE OFFICERS**  
(Anaesthetics)  
One vacant immediately, one vacant  
December. Anaesthetic establishment two  
Registrars, four S.H.O.s (only this new post  
vacant). Some duties at other hospitals in  
the Wolverhampton Group. Apply, with  
copies of two testimonials, to the Hospital  
Secretary. (13759)

**THE UNITED NEWCASTLE UPON**  
**TYNE HOSPITALS**  
Royal Victoria Infirmary

Applications are invited for the appoint-  
ment of  
**SENIOR HOUSE OFFICER**  
in the Department of Anaesthetics  
at the Royal Victoria Infirmary which is  
the Teaching Hospital associated with the  
University of Newcastle upon Tyne. The  
post is available immediately.

Applications, giving full details, together  
with the names and addresses of three  
referees, should be sent to the House  
Governor and Secretary, Royal Victoria  
Infirmary, Queen Victoria Road, Newcastle  
upon Tyne 1, by October 20, 1966. (13567)

**THE UNITED SHEFFIELD HOSPITALS**  
**ANAESTHETIC TRAINING POST**

**S.H.O. TRAINEE**  
A vacancy will arise in the near future.  
Appointment for one year, first six months  
includes attendance at an intensive course in  
basic sciences arranged by the University  
Department of Anaesthetics. Practical training  
will take place in all the units of the  
teaching group.

Applications, stating age, qualifications,  
present and previous appointments, naming  
three referees, to Chief Administrative Officer,  
The United Sheffield Hospitals, West Street,  
Sheffield 1, by October 18. (13528)

**WEST MIDDLESEX HOSPITAL**  
Isleworth

**SENIOR HOUSE OFFICER**  
**ANAESTHETICS**  
Post recognized by the Faculty of Anaes-  
thetists. Applications, stating age, qualifica-  
tions, experience, and copies of up to two  
testimonials, to Hospital Secretary, West  
Middlesex Hospital, Isleworth, by October  
17, 1966. (13772)

**BACTERIOLOGY**

**THE UNITED NEWCASTLE UPON TYNE**  
**HOSPITALS**  
Royal Victoria Infirmary

The University of Newcastle upon Tyne

Applications are invited for the appoint-  
ment of  
**SENIOR REGISTRAR IN**  
**MICROBIOLOGY**

at the Royal Victoria Infirmary. This is a  
joint department between the medical school  
of the University of Newcastle upon Tyne  
and its associated teaching hospital. The  
post affords experience in clinical micro-  
biology and serology and assisting with  
research projects, and well as the  
teaching of medical and dental students.

Applicants should have passed the primary  
examination of the College of Pathologists.  
Applications, giving full details and the  
names and addresses of three referees, should  
be sent to the House Governor and Secre-  
tary, Royal Victoria Infirmary, Queen Vic-  
toria Road, Newcastle upon Tyne 1, by  
October 21, 1966. (13612)

**BLOOD TRANSFUSION**

**BIRMINGHAM REGIONAL HOSPITAL**  
**BOARD**

Part-time Medical Practitioners. Duties  
attending blood donor sessions in the region.  
Remuneration £245 per session per annum.  
Vacant now. Applications, naming three  
referees, to the Secretary, 146 Hagley Road,  
Birmingham 16, by October 24, 1966. Fur-  
ther information from Director, Regional  
Blood Transfusion Service, Vincent Drive,  
Birmingham 15, by appointment. (13529)

**CARDIOLOGY**

**KING'S COLLEGE HOSPITAL GROUP**  
Denmark Hill, S.E.5

Applications are invited for the post of  
**REGISTRAR**  
attached to a medical firm

with special opportunity for training and  
research in cardiology at King's College  
Hospital, tenable from October 24, 1966,  
until September 30, 1967, in the first instance.  
Applications, stating age, experience, and  
qualifications, and naming three referees,  
should be sent to the Assistant House  
Governor not later than October 22, 1966.  
(13757)

**ST. GEORGE'S HOSPITAL**  
S.W.1

Applications are invited for the post of  
Research Fellow (in the grade of Registrar)  
to the cardiac department.  
The successful candidate will be expected  
to devote about three-quarters of his time  
to problems related to the theory and practice  
of artificial pacemaking, including physiologi-  
cal aspects.

Apply, giving full details of age, qualifica-  
tions and experience, together with names  
and addresses of two referees, to the House  
Governor by November 7, 1966. (H.9296)

**UNITED LEEDS HOSPITALS**  
The General Infirmary at Leeds

Applications are invited for the post of  
**REGISTRAR**

(non-resident) in the cardiological investiga-  
tion unit. The unit is recently established  
and has responsibility for the investigation of  
patients mainly from the departments of  
cardiology and thoracic surgery. The labora-  
tories and investigation rooms are being ex-  
tensively re-equipped and a position in this  
expanding unit should provide an exciting  
opportunity for someone whose main interest  
is in measurement and investigation. The  
successful applicant will divide his time  
between pulmonary function studies and  
specialized cardiovascular investigation.

Applications, with details of qualifications,  
age, experience, and names of three referees,  
should be sent to the Secretary to the Board,  
The General Infirmary, Leeds 1, by October  
24, 1966. (13760)

**WESTMINSTER HOSPITAL**  
S.W.1

**REGISTRAR**  
to the department of clinical measurement.  
Full details are shown under Anaesthetics.  
(13686)

**CHEST AND**  
**TUBERCULOSIS**  
(see also THORACIC SURGERY)

**SOUTH-WESTERN REGIONAL**  
**HOSPITAL BOARD**

**LOCUM ASSISTANT CHEST PHYSICIAN**  
—CORNWALL

Applications are invited for the immediate  
appointment of a whole-time Locum Assistant  
Chest Physician (S.H.M.O. grade) for duty  
mainly at Tenby Hospital, Camborne, Corn-  
wall, for a period of probably some months.  
Single or married accommodation is avail-  
able.

Applications, stating age, qualifications and  
experience, together with the names and ad-  
dresses of two referees, should be sent to the  
Secretary of the Regional Hospital Board,  
27 Tyndalls Park Road, Bristol 8. (H.9310)

**LEEDS REGIONAL HOSPITAL BOARD**

Applications invited for the post of  
**REGISTRAR IN CHEST DISEASES**  
Leeds Chest Clinic and additional duties as  
required, in regional chest hospitals. Pre-  
vious experience in diseases of the chest  
desirable.

Residential accommodation for a single  
person may be provided at a hospital in the  
area.

Applications, stating age, qualifications,  
and details of present and previous appoint-  
ments (with dates), together with the names  
and addresses of three referees, to the Secre-  
tary, Joint Registrars Committee, Park  
Parade, Harrogate, by October 13, 1966.  
(13477)

**NORTH STAFFORDSHIRE GROUP**  
Cheshire Joint Sanatorium, near  
Market Drayton, Salop

**MEDICAL REGISTRAR**

in chest diseases. Duties include out-  
patient sessions at chest clinic in Stoke-on-  
Trent. Resident. Married accommodation  
available if required. Organized postgraduate  
teaching at general hospitals in Stoke-on-  
Trent.

Application forms, from Secretary, North  
Staffs. H.M.C., Prince of Wales Road, Farnhill,  
Stoke-on-Trent, to be returned by October  
17, 1966. Candidates may visit hospital.  
(13568)

**NORTHERN IRELAND**  
Londonderry Hospital Management  
Committee

**St. Columba's Hospital, Londonderry**  
**SENIOR HOUSE OFFICER**  
(Chest Diseases)

Applications are invited for the above post  
which is recognized for D.T.C.D.  
Application forms may be obtained from  
the Joint Secretaries, Altnagelvin Hospital,  
Londonderry, and should be returned as soon  
as possible. (H.9155)

**TAUNTON GROUP OF HOSPITALS**  
**RESIDENT SENIOR HOUSE OFFICER**  
**CHEST AND INFECTIOUS DISEASES**

Available from October 1, 1966.  
This is a new appointment offering wide  
clinical experience, including endoscopies.  
The successful applicant will work primarily  
at the Taunton Isolation and Chest Hospital,  
but will also have duties and the closest  
connection with the Taunton and Somerset  
Hospital, the parent district general hospital.  
Excellent library facilities are available.  
Married accommodation may be available.

Applications, giving full details, and the  
names of two referees, to the Group Secre-  
tary, Musgrove Park Hospital, Taunton,  
immediately. (12728)

**HAMMERSMITH HOSPITAL AND**  
**POSTGRADUATE MEDICAL SCHOOL**  
Du Cane Road, London W.12

Applications invited from fully registered  
medical practitioners for the appointment of  
**RESIDENT HOUSE PHYSICIAN**  
vacant on January 1, for duties in wards and  
Hammersmith Chest Clinic dealing with all  
types of respiratory diseases.

Detailed applications, enclosing copies two  
recent testimonials, to Secretary, Board of  
Governors, Hammersmith Hospital, Du Cane  
Road, London W.12, by October 22, 1966. (13644)

**DERMATOLOGY**

**NORTHAMPTON GENERAL HOSPITAL**  
(577 beds)

Vacancy for  
**SENIOR HOUSE OFFICER**  
in Department of Dermatology. Some duties  
at Harborough Road Hospital, where there  
are 16 beds for skin patients. Applications,  
with copies of two testimonials, as soon as  
possible, to S. G. Hill, Superintendent. (13056)

**OLDHAM AND DISTRICT HOSPITAL**  
**MANAGEMENT COMMITTEE**  
Westhulme, Oldham General Hospital,  
Chadderton Road, Oldham

Applications are invited for the post of  
**SENIOR HOUSE OFFICER**  
(Infectious Diseases and Dermatology)

vacant immediately. Full or temporary regis-  
tration required. Married accommodation  
available. Applications, quoting details of  
qualifications and experience, together with  
the names and addresses of two referees,  
should be forwarded to the Group Secretary,  
Central Offices, Rochdale Road, Oldham,  
quoting Ref. N/118. (13755)

**SKIN HOSPITAL**  
George Road, Birmingham 15

**SENIOR HOUSE OFFICER IN**  
**DERMATOLOGY**

Resident, vacant now. Offers exceptionally  
wide experience in dermatology. Application  
forms and further particulars from Secretary.  
(13754)

**HULL (A) GROUP HOSPITAL**  
**MANAGEMENT COMMITTEE**

**S.H.O. IN DERMATOLOGY**  
required. A new district general hospital  
will be open in early 1967 which will con-  
tain 24 adult beds in a compact unit. Ex-  
cellent training facilities.  
Applications, with names of two referees,  
to the Group Secretary, Hull Royal In-  
firmary, Prospect Street, Hull. (13569)

**GERIATRICS**

**CANTERBURY GROUP HOSPITAL**  
**MANAGEMENT COMMITTEE**

**APPOINTMENT OF VISITING MEDICAL**

to Bensted House Hospital, Faversham, Kent  
(98 Chronic sick male and female beds)  
Applications are invited from registered  
medical general practitioners for the above  
appointment, which becomes vacant in early  
November on the retirement of the present  
holder. The duties, which are assessed at  
four notional half-days per week, involve the  
general medical care of the patients and being  
available as necessary at the event of emer-  
gency. This hospital is part of the consultant  
geriatric and chronic sick service in the Can-  
terbury group. Salary at the present time  
£980 per annum. Applications, with the  
names of two referees or enquiries for fur-  
ther information, to be addressed please, to  
the Group Secretary, Central Office, Nunery  
Fields Hospital, Canterbury, telephone num-  
ber Canterbury 64661, as soon as possible.  
(13230)

**SOUTH-EASTERN REGIONAL HOSPITAL**  
**BOARD, Scotland**

Applications are invited for the post of  
**REGISTRAR**

based on the geriatric assessment unit at  
Longmore Hospital and the Royal Infirmary,  
Edinburgh. In addition to his ordinary  
clinical duties, the successful candidate will  
be expected to take part in teaching and  
research.

Apply, by October 22, 1966, giving particu-  
lars of age, qualifications and previous ex-  
perience, together with the names of two  
referees, to the Secretary, 11 Drumshugh  
Gardens, Edinburgh 3. (H.9290)

**SOUTH-WEST METROPOLITAN**  
**REGIONAL HOSPITAL BOARD**  
Croydon and Warrington Park Group  
Hospital Management Committee

**Queens Hospital (397 beds)**

**REGISTRAR**  
required October 25. Resident or non-  
resident (resident for night duty). Pre-  
spective geriatric unit. Facilities for study  
for higher qualification under Consultant  
Physician. Married accommodation avail-  
able. Application forms from Group Secre-  
tary, General Hospital, Croydon. (13570)

**BURTON ROAD HOSPITAL**  
Dudley (824 beds)

**SENIOR HOUSE OFFICER IN**  
**GERIATRICS**

required October 27, 1966.  
Applications, naming two referees, to the  
Group Secretary, The Guest Hospital, Dud-  
ley, Worcs. (H.9181)

**PLYMOUTH GENERAL HOSPITAL**  
(Geriatric Department)

**SENIOR HOUSE OFFICER**  
required on November 1. Geriatric assess-  
ment centre; full facilities for investigation  
and treatment of acute and chronic illness.  
Post suitable for young physician, interested  
in clinical and social medicine, wishing to  
work for higher qualifications; excellent  
opportunities for postgraduate study exist in  
the city.

Detailed applications, naming two referees,  
to Hospital Secretary, North Friary House,  
Greenbank Terrace, Plymouth. (13276)

**ST. DAVID'S HOSPITAL**  
Cardiff (431 beds)

**SENIOR HOUSE OFFICER**  
required in geriatric unit of this general hos-  
pital. Duties in acute assessment ward under  
direction of Consultant Geriatric Physicians,  
and also at Lansdowne Hospital, Cardiff,  
where holder will be resident. Good facilities  
for investigation, treatment and rehabilitation  
of patients. Postgraduate facilities in nearby  
teaching hospital. Unit itself undertakes  
teaching in geriatrics to students of medical  
school. Application form from Medical  
Superintendent. (13463)

**ST. JOHN'S HOSPITAL**  
St. John's Hill, London S.W.11

S.H.O. required for acute geriatric admis-  
sion unit. Full facilities for investigation.  
Opportunities for postgraduate study. Resi-  
dent or non-resident. Post vacant end of  
October. Applications, naming two referees,  
to the Secretary by October 19. (13446)

**SHRODFIELD HOSPITAL**  
Wardour

(General hospital, 357 beds, five R.M.O.s)

Applications are invited for the post of  
**SENIOR HOUSE PHYSICIAN**

to the geriatric unit. Resident or non-  
resident. Married quarters are likely to be  
available. Full laboratory and radiological  
facilities. Duties are light, with adequate  
time for reading. An inducement allow-  
ance of £55 per annum is in force. Applica-  
tions, together with copies of not more  
than two testimonials, should reach the  
Medical Administrator as soon as possible.  
(H.9312)

**SOUTH-WEST WALES HOSPITAL**  
**MANAGEMENT COMMITTEE**

**Pembroke County War Memorial and**  
**St. Thomas' Hospitals, Haverfordwest**

**SENIOR HOUSE OFFICER**  
**GERIATRIC DEPARTMENT**

Applications are invited for the above post  
which shortly becomes vacant for a six-month  
period. Salary and conditions of service as  
laid down by the Ministry of Health.  
Applications, with details of age, qualifica-  
tions, experience, and nationality, with names and  
addresses of three referees, to the Group  
Secretary, South-West Wales Hospital Man-  
agement Committee, Glangwili, Carmarthen.  
(13137)

**Geriatrics—contd.****SOUTH-WESTERN HOSPITAL**  
Lander Road, S.W.9

**SENIOR HOUSE PHYSICIAN**  
required for duty under Consultant in charge of geriatric unit. Post vacant immediately. Application forms, obtainable from Hospital Secretary, to be returned not later than October 22, 1966, with copies of three recent testimonials. (13730)

**STOKE MANDEVILLE HOSPITAL****SENIOR HOUSE OFFICER**  
(S.H.O. grade)

to the acute geriatric unit. This is the acute unit of the area department of geriatric medicine. The post, vacant November 18, offers excellent clinical experience for a higher medical qualification. Applications, with two recent testimonials or names for reference, to the Administrative Officer. (13478)

**WEST MIDDLESEX HOSPITAL**  
Isleworth**SENIOR HOUSE OFFICER**

geriatric unit, required. Post offers experience in acute medicine in the elderly and rehabilitation. Besides in-patient work appointee will see out-patients and work in the geriatric day hospital. Duties under the direction of Consultant Geriatric Physician. Applications, stating age, qualifications, and enclosing copies of up to two testimonials, to Hospital Secretary, West Middlesex Hospital, Isleworth, Middlesex, by October 17, 1966. (13773)

**BRONGLAIS HOSPITAL**  
Aberystwyth**HOUSE OFFICER**

required (H.O. grade) for acute geriatric unit of 20 beds and long-stay unit of 60 beds. The unit is shortly to be moved to another hospital to give improved facilities. Married quarters available. Applications, giving two referees, to Hospital Secretary, General Hospital, Aberystwyth. (H.9313)

**HAEMATOLOGY****SHEFFIELD REGIONAL HOSPITAL**  
BOARD**WHOLE-TIME ASSISTANT IN**  
**HAEMATOLOGY**

(Medical Assistant grade) required at the City General Hospital, Sheffield. Appointment for two years in first instance, and renewable subject to confirmation for an indefinite period. Application forms and further details from Senior Administrative Medical Officer, Sheffield Regional Hospital Board, Old Fulwood Road, Sheffield 10. Forms to be returned by October 29, 1966. (13138)

**MEDICINE****GOOD HOPE GENERAL HOSPITAL**  
Sutton Coldfield

**PART-TIME CONSULTANT PHYSICIAN**  
(nine notional half-days). Based at new district general hospital, with duties also at other hospitals in the Lichfield, Sutton Coldfield and Tamworth groups. Wide experience in general medicine essential, and particular interest in renal and metabolic diseases an advantage. Higher qualification essential. Successful candidate must reside within easy reach of hospitals. Candidates may visit hospital by appointment with Group Secretary, Good Hope General Hospital. Fifteen copies application, naming three referees, to Secretary, B.R.H.B., 146 Hagley Road, Birmingham 16, by November 7, 1966. (13571)

**UNIVERSITY COLLEGE OF RHODESIA**  
Faculty of Medicine**CHAIR OF PHYSIOLOGY**

Full details are shown under Overseas. (13770)

**UNITED BRISTOL HOSPITALS**  
Bristol Homoeopathic Hospital,  
Cotham, Bristol 6

General Practitioner category 10(a) and 10(b) appointment.  
Applications are invited for the above appointment from general practitioners holding the Diploma of the Faculty of Homoeopathy. The homoeopathic unit comprises 30 beds, shared equally between seven general practitioners. Duties will include a weekly out-patient session.  
Applications to the Secretary to the Board, Bristol Royal Infirmary, from whom further particulars can be obtained. (13790)

**THE MIDDLESEX HOSPITAL**  
W.1

Applications invited for the post of **SENIOR MEDICAL REGISTRAR** vacant in October. Experience in cardiology desirable.  
Rules and application forms, obtainable from the Deputy Superintendent, should be returned, naming three referees, by October 15. (13654)

**CROYDON AND WARLINGHAM PARK**  
**GROUP HOSPITAL MANAGEMENT**  
**COMMITTEE****Purley Hospital (59 beds)**

**LOCUM TENENS MEDICAL OFFICER**  
(Registrar grade) required October 10 to 23. Applications, with names of two referees, to Group Secretary, General Hospital, Croydon. (13141)

**BOARD OF MANAGEMENT FOR**  
**GLASGOW ROYAL INFIRMARY**  
**AND ASSOCIATED HOSPITALS****Senior House Officer or Registrar**  
**in Medicine**

with special duties in Haematology required for Glasgow Royal Infirmary.  
For the appointment to be made at Registrar level membership of one of the Royal Colleges is essential.  
Apply in writing, giving three names for reference, to the Secretary, Glasgow Royal Infirmary, 84 Castle Street, Glasgow C.4, not later than October 22, 1966. (13658)

**DREADNOUGHT SEAMEN'S HOSPITAL**

**LOCUM RESIDENT MEDICAL OFFICER**  
(Registrar grade) required from October 24 to November 24 inclusive. Please apply to House Governor, Tel. No. GRE 3433. (13680)

**LEEDS REGIONAL HOSPITAL BOARD**

Applications invited for the post of **REGISTRAR IN GENERAL MEDICINE** for duties at hospitals in the Bingley, Keighley, Skipton and Settle Group—mainly Keighley and District Victoria Hospital (approximately 60 acute medical beds). This post gives opportunity for study for a higher qualification. Resident—married accommodation may be available.  
Candidates may visit the hospital by arrangement with the Consultant Physician, Dr J. R. Fountain, Keighley Victoria Hospital, and the married accommodation by arrangement with the Hospital Secretary.  
Applications, stating age, qualifications, and details of present and previous appointments (with dates), together with the names and addresses of three referees, to the Secretary, Joint Registrars Committee, Park Parade, Harrogate, by October 13, 1966. (13479)

**LEEDS REGIONAL HOSPITAL BOARD**

Applications invited for appointment of **REGISTRAR IN GENERAL MEDICINE** for duties at hospitals in the York (A) Group. Resident or non-resident. Married accommodation available.  
Application, stating age, qualifications, and details of present and previous appointments (with dates), together with the names and addresses of three referees, to the Secretary, Joint Registrars Committee, Park Parade, Harrogate, by October 13, 1966. (13480)

**SOUTHLANDS HOSPITAL**  
Shoreham-by-Sea (nr. Brighton), Sussex**LOCUM TENENS REGISTRAR IN**  
**GENERAL MEDICINE AND**  
**PAEDIATRICS**

required from September 19 for an indefinite period. Written applications, giving names of two referees, to Hospital Secretary. (11494)

**STAFFORDSHIRE GENERAL**  
**INFIRMARY****REGISTRAR**

general medicine. Resident. Post vacant November 1, 1966. Experience in specialty essential. Higher qualifications desirable.  
Application forms, from Group Secretary, Stafford H.M.C., Foregate Street, Stafford, to be returned by October 17, 1966. Candidates may visit hospital. (13572)

**THE UNITED NEWCASTLE UPON**  
**TYNE HOSPITALS**  
Royal Victoria Infirmary

Applications are invited for the appointment of **REGISTRAR IN GENERAL MEDICINE** at the Royal Victoria Infirmary, which is the teaching hospital associated with the University of Newcastle upon Tyne. The post is available from November 1, 1966.  
Applications, giving full details, together with the names and addresses of three referees, should be sent to the House Governor and Secretary, Royal Victoria Infirmary, Queen Victoria Road, Newcastle upon Tyne 1, by October 20, 1966. (13573)

**WELSH HOSPITAL BOARD**

**REGISTRAR IN GENERAL MEDICINE**  
to the Wrexham, Powys and Mawddach H.M.C. Based at the War Memorial Hospital, Wrexham, with visits to other hospitals in the group.

Facilities for further education and study are available in a postgraduate centre serving the Wrexham hospitals.  
Resident/non-resident.  
Subject to review end of first year.  
Application forms from S.A.M.O., Temple of Peace and Health, Cathays Park, Cardiff, within 14 days. (13697)

**WESTMINSTER HOSPITAL**  
S.W.1

Applications are invited for the post of **MEDICAL REGISTRAR** in the pre-sessional unit for one year in the first instance from November 1, 1966. Candidates with M.R.C.P. preferred.  
Applications (five copies), with the names of two referees, to the Deputy House Governor, by October 17. (13688)

**WORTHING GROUP HOSPITAL**  
**MANAGEMENT COMMITTEE**  
Worthing Hospital (202 beds)

Applications are invited for post of **MEDICAL REGISTRAR** vacant from November 1, 1966. Some paediatric experience would be an advantage. A locum appointment will be made from November 1 until permanent post filled. Married accommodation may be available.  
Forms of application can be obtained from Group Secretary, Worthing Group H.M.C., 129 Brighton Road, Worthing, Sussex. (13530)

**BANBURY, OXON**  
**HORTON GENERAL HOSPITAL****SENIOR HOUSE OFFICER**

(Physician) required. Post vacant October 23, 1966. Post provides experience in general medical and children's wards. Six other residents. Applications, stating age, nationality, qualifications and names of two referees, to the Secretary. (13144)

**BATTERSEA GENERAL HOSPITAL**  
Battersea Park, S.W.11**HOUSE PHYSICIAN**

(S.H.O. grade) required in November. Applications, naming two referees, to the Secretary. (13447)

**BINGLEY, KEIGHLEY, SKIPTON AND**  
**SETTLE HOSPITAL MANAGEMENT**  
**COMMITTEE**  
Yorkshire

**LOCUM TENENS RESIDENT**  
**SENIOR HOUSE OFFICER IN**  
**GENERAL MEDICINE, PAEDIATRICS**  
**AND DERMATOLOGY**  
for duties at Keighley Victoria Hospital and other hospitals as required. Week to week basis for indefinite period probable two to three months. Applications, with copies of testimonials, or names for reference, to Group Secretary, H.M.C.17, St. John's Hospital, Fell Lane, Keighley, Yorkshire, and clearly marked "Locum Tenens R.S.H.O." (13145)

**GREENWICH DISTRICT HOSPITAL**  
St. Allege's Wing, Vauxhall Hill, S.E.10  
(500 beds)

**LOCUM SENIOR HOUSE OFFICER**  
(General Medicine and Paediatrics)  
October 15 to 24. Salary £23 7s. 6d. per week, less £210 per annum for residence. Please telephone GRE 2655, ext. 117. (13731)

**HARWICH AND DISTRICT HOSPITAL**  
Dovercourt, Essex (40 beds)

Applications invited for post of **SENIOR HOUSE OFFICER**  
Duties include medical, surgical and casualty work, and duties in maternity unit. Extra £115 per annum payable.  
Applications, with copies of three testimonials, to Group Secretary, St. Helena Group H.M.C., 14 Pope's Lane, Colchester, Essex. (13615)

**NORWICH HOSPITALS****LOCUM HOUSE PHYSICIAN**

(S.H.O.) status required from October 24 to 30 inclusive. Salary £23 7s. 6d. per week, in accordance with terms and conditions of service of Hospital Medical Staff.  
Applications, giving full details, together with names and addresses of two referees, to Group Secretary, Hospital Management Committee, St. Stephen's Road, Norwich, Norfolk, NOR 53A. (13481)

**NOTLEY HOSPITAL**  
Braintree, Essex (478 beds)

Applications invited for post of **SENIOR HOUSE OFFICER IN GENERAL MEDICINE**  
Vacant mid-October. Post tenable for six months or one year. Applications, with copies of three testimonials to Group Secretary, St. Helena Group Hospital Management Committee, 14 Pope's Lane, Colchester, Essex. (13614)

**OLDHAM AND DISTRICT HOSPITAL**  
**MANAGEMENT COMMITTEE**  
Oldham Royal Infirmary

**APPOINTMENT OF RESIDENT SENIOR**  
**HOUSE OFFICER (General Medicine)**  
Applications are invited for the post of Resident Senior House Officer in General Medicine, becoming vacant on October 5, 1966.  
Applicants, giving the names of two referees, should be forwarded to the Hospital Secretary, Oldham Royal Infirmary, Union Street West, Oldham, quoting reference No. N/117. (13366)

**SOUTHAMPTON GROUP HOSPITAL**  
**MANAGEMENT COMMITTEE**  
Lymington Hospital (95 beds)

**SENIOR HOUSE OFFICER**  
required for medical duties, some casualty work at night and week-ends when on call. Post vacant mid-November. Married accommodation available.  
There is a postgraduate educational training scheme within the group, and this post provides ample time for study and participation in these activities.  
Applications, together with the names of two referees, to Hospital Secretary, Lymington Hospital, Lymington, Hants, as soon as possible. (13292)

**PLYMOUTH GENERAL HOSPITAL**  
Devonport Section

**SENIOR HOUSE OFFICER AND**  
**LOCUM SENIOR HOUSE OFFICER**  
required immediately for medical unit of 38 beds.  
Detailed applications, including names of two referees, to the Group Secretary, 7 Nelson Gardens, Stoke, Plymouth. (13669)

**ST. LUKE'S HOSPITAL**  
Rugby**SENIOR HOUSE OFFICER**

in general medicine and geriatrics required. Vacant October 17. Active admission unit. Post suitable for candidate reading for the membership. Resident. Married accommodation may be available. Applications, stating age, qualifications, experience, and names of two referees, to Hospital Secretary. (13482)

**ST. MARY'S AND WEST SUFFOLK**  
**GENERAL HOSPITALS**  
Bury St. Edmunds, Suffolk**SENIOR HOUSE OFFICER**

for post involving both general medical and geriatric duties, the latter in a modern unit under close direction of Consultant. Post will be vacant end of October and appointment is for six months initially. Hospitals form a recognized centre for postgraduate medical education. Applications, in writing, to Hospital Secretary, quoting two referees, as soon as possible. (13514)

**SOUTH SHIELDS INGHAM INFIRMARY**  
(110 beds)**HOUSE PHYSICIAN**

(Senior House Officer grade) required. Acute general hospital with usual special departments. Resident staff in medical department comprises Registrar and two House Officers. Married or single accommodation available. Applications to Hospital Secretary. (13253)

**SOUTH-WEST WALES HOSPITAL**  
**MANAGEMENT COMMITTEE**  
West Wales General Hospital, Carmarthen.  
(313 beds)**SENIOR HOUSE OFFICER IN GENERAL**  
**MEDICINE**

Applications are invited for the above post, which becomes vacant on December 1, 1966, for a six-month period. Salary and conditions of service as laid down by the Ministry of Health. A peripheral allowance of £115 per annum is payable in respect of this post.  
Applications, stating age, qualifications, experience and nationality, with the names and addresses of three referees, should be sent to the Group Secretary, South-West Wales Hospital Management Committee, Glangwili, Carmarthen. (13575)

**TAUNTON AND SOMERSET HOSPITAL****SENIOR HOUSE OFFICER**  
(General Medicine)

required. Post now vacant. The post offers good experience for higher M.R.C.P. qualifications.  
The hospital has a good medical library and residents' reading room.  
Applications, stating age, nationality and qualifications, and the names of two referees, to the Group Secretary, Taunton H.M.C., Musgrove Park Hospital, Taunton. (13042)

**TORBAY HOSPITAL**  
Torquay, S. Devon (194 acute beds)

**LOCUM SENIOR HOUSE PHYSICIAN**  
required October 28 to January 10, 1967, inclusive. Applications to Hospital Secretary. (12730)

**WANDLE VALLEY HOSPITAL**  
Mitcham Junction, Surrey**S.H.O. (Medical)**

Full-time. Resident or resident on duty. Post-operative orthopaedic, pre-convalcent medical and surgical, infectious diseases and geriatric patients. Post suitable for one studying for higher qualifications. Apply, in writing, with age, qualifications, etc., and two referees, to the Secretary. (13483)

**WARRINGTON GENERAL HOSPITAL**  
(322 beds)**RESIDENT HOUSE PHYSICIAN**  
(Male or Female)

(Senior House Officer or House Officer. (Recognized for pre-registration.) Applications are invited for the above post, which will become vacant middle of November.  
The appointment offers a wide and comprehensive experience in acute general medicine. Staffing of the medical unit consists of two registrars and two house officers. Applications to be forwarded to the Group Secretary, General Hospital, Warrington, Lancs. (13363)

**EDUCATIONAL**  
**CHARGE**  
**POLICY**

A method of insuring your child's education in the event of the father's death, by providing the fees—tax free.

The Medical and Dental Professions' own Insurance Company  
The Medical Sickness Annuity and Life Assurance  
Society Ltd., P.O. Box No. 449, 7-10 Chandos Street,  
Cavendish Square, London W1 telephone Museum 1686.

**THE**  
**MEDICAL**  
**SICKNESS**  
**SOCIETY**

## Medicine—contd.

**WESTWOOD HOSPITAL**  
Beverly, Yorkshire (243 beds)  
**SENIOR HOUSE PHYSICIAN**  
required. Vacant now. Married accommodation may be available. Detailed applications to the Group Secretary. (13146)

**WHITTINGTON HOSPITAL**  
Highgate Hill, N.19  
**LOCUM TENENS S.H.O.**  
general medicine, required October 29 to November 12. Apply to Hospital Secretary. (13576)

**BATH HOSPITAL**  
**MANAGEMENT COMMITTEE**  
**HOUSE PHYSICIAN**  
required at the Royal United Hospital end of November, 1966. Recognized for pre-registration purposes. Applications, stating age, qualifications, and experience, with names of two referees, to Secretary, Royal United Hospital, Combe Park, Bath. (13616)

**FARNHAM GROUP HOSPITAL**  
**MANAGEMENT COMMITTEE**  
Farnham Hospital  
**HOUSE PHYSICIAN**  
(pre-registration). Post vacant November 5, 1966. Applications by letter, giving personal details, copies of any testimonials available, and names of two referees, to Group Secretary, Farnham Hospital, Hale Road, Farnham, Surrey. (H.9159)

**HACKNEY HOSPITAL**  
London E9 (General, 845 beds)  
**PRE-REGISTRATION HOUSE PHYSICIAN**  
Six months' resident appointment, vacant November 4. Apply Secretary, above address, by October 17. (13732)

**HAMMERSMITH HOSPITAL AND POSTGRADUATE MEDICAL SCHOOL**  
Du Cane Road, London W.12  
Applications invited from fully registered medical practitioners for the appointment of 14 **RESIDENT HOUSE PHYSICIANS** (General Medicine)  
Seven posts vacant January 1 and seven February 1, 1967. One of the posts vacant in January will give experience in rheumatism and one of the posts vacant in February gives experience in neurology.  
Detailed applications, enclosing copies of two recent testimonials, to Secretary, Board of Governors, Hammersmith Hospital, Du Cane Road, London W.12, by October 22. (13646)

**MAIDENHEAD HOSPITAL**  
Berkshire  
**HOUSE PHYSICIAN**  
required October—pre-registration post carrying special allowance of £115 per annum. Applications, stating qualifications, age, and nationality, with three referees, to Secretary. (12766)

**NOTTINGHAM NO. 1 HOSPITAL**  
**MANAGEMENT COMMITTEE**  
General Hospital, Nottingham (460 beds)  
Applications are invited for the post of **PRE-REGISTRATION HOUSE PHYSICIAN** with duties to commence late November, 1966. Applications, stating age, qualifications, nationality, etc., together with the names of two referees, to be sent to the Group Secretary, General Hospital, Nottingham. (13617)

**PRINCESS ALEXANDRA HOSPITAL**  
Hamstel Road, Harlow, Essex  
**HOUSE PHYSICIAN**  
pre-registration, required from December 1, 1966. Resident post.  
Applications to the Hospital Secretary by October 24, 1966. (13448)

**ROYAL CORNWALL HOSPITAL**  
(Treliske), Truro  
New district hospital—opened this year. Married accommodation available. Planned off-duty rota.  
Pre-registration posts in general medicine available from November 1. Applications, giving full details, and names of two referees, to the Administrator. (13484)

**ROYAL WEST SUSSEX HOSPITAL**  
Broyle Road, Chichester (200 beds)  
Resident (Locum House Physician) for one week to October 15, 1966. N.H.S. scale, i.e., £16 10s. per week, less board etc. charges. Eight House staff. Apply to Hospital Secretary, giving names for reference. (13709)

**RUSH GREEN HOSPITAL**  
Romford, Essex (315 beds)  
**RESIDENT HOUSE PHYSICIAN**  
vacant November 20. (Male or female.) The hospital provides for acute medical, surgical and infectious patients. The post is open to pre-registration candidates for gaining experience in fevers and general medicine.  
Applications, quoting Ref. 24/169, to Group Secretary, Romford H.M.C. Oldchurch Road, Romford, by October 15, 1966. (13449)

**ST. JAMES' HOSPITAL**  
Batham, S.W.12  
**HOUSE PHYSICIAN IN GENERAL MEDICINE**  
required immediately. Applications, in writing, giving age, qualifications and experience, with the names and addresses of two referees, to Hospital Secretary at above address. (13733)

**SWINDON AND DISTRICT HOSPITAL**  
**MANAGEMENT COMMITTEE**  
Princess Margaret Hospital  
**LOCUM HOUSE PHYSICIAN**  
pre- or post-registration, required for two weeks commencing October 14, 1966. Apply immediately to the Group Secretary, Princess Margaret Hospital, Okus Road, Swindon. (13577)

**WEXHAM PARK HOSPITAL**  
Slough  
**LOCUM HOUSE PHYSICIAN**  
required October 15 to 29. Applications, with two referees, to Secretary. (13231)

## NEUROLOGY

**NEUROLOGIST. APPLICATIONS ARE**  
invited from suitably trained Neurologist for a Consultant position in Western Canada. Write, giving details of curriculum vitae, to Box N.2648, B.M.J.

## SOUTH-EASTERN REGIONAL HOSPITAL BOARD, Scotland

Applications are invited for the post of **CONSULTANT NEUROPHYSIOLOGIST** with a special interest in electroencephalography, to the Regional Clinical Neurophysiology Service. The post will be maximum part-time or whole-time.

It is envisaged that the successful candidate will also be appointed as part-time senior lecturer in the university and that his contract with the Regional Board will include a specific allocation of sessions for academic duties. In certain circumstances, however, the appointment may be one with maximum part-time or whole-time duties to the Regional Board without a university component.

Further details on application.  
Apply, giving particulars of age, qualifications and previous experience, together with the names of three referees, to the Secretary, 11 Drumshugh Gardens, Edinburgh 3, within four weeks from the date of this advertisement. (H.9291)

THE LONDON HOSPITAL  
Whitechapel, E.1

Applications are invited for the post of **REGISTRAR**  
to the Neurology Department becoming vacant November 1, 1966. Experience in neurology desirable, but not essential. Applications (10 copies), giving the names and addresses of three referees, should be received by the undersigned by October 22, 1966.—J. L. Scarlett, House Governor. (13667)

## NEUROSURGERY

NORTH-EAST METROPOLITAN R.H.B.  
Romford Group of Hospitals

**MAXIMUM PART-TIME CONSULTANT NEUROSURGEON**  
for duties mainly at the Regional Centre at Oldchurch Hospital. Residence within easy access of Romford a condition of appointment.

Application form, from Secretary (N.E.), 40 Eastbourne Terrace, W.2, to be returned by November 4. (13777)

## NEWCASTLE REGIONAL HOSPITAL BOARD

**REGISTRAR NEUROSURGEON**  
whole-time, for South Tyneside group of hospitals. Main hospital Middlesbrough General (447 beds) including accident centre of 169 beds. Single accommodation available, married accommodation may be available. Post recognized for F.R.C.S. and is available immediately.

Applications, with names and addresses of three referees, to Senior Administrative Medical Officer, Regional Hospital, Benfield Road, Newcastle upon Tyne 6, by October 21, 1966. (13532)

OBSTETRICS AND  
GYNAECOLOGYNORTH-WEST METROPOLITAN  
REGIONAL HOSPITAL BOARD

**CONSULTANT OBSTETRICIAN AND GYNAECOLOGIST**  
whole-time or maximum part-time, required in the Windsor Group of Hospitals with three to four half-days a week at King Edward VII Hospital, Windsor, and six to seven half-days a week at the Canadian Red Cross Memorial Hospital, Taplow. Residence required not more than 10 miles by road of the Canadian Red Cross Memorial Hospital. Hospitals may be visited by direct appointment.

Application forms, and further particulars, obtainable from Secretary, North-West Metropolitan Regional Hospital Board, 40 Eastbourne Terrace, W.2. Returnable before November 7, 1966.

Canvassing of any member of the Advisory Appointments Committee, or of the Board, or of any relevant Management Committee, will disqualify. (13778)

## OXFORD REGIONAL HOSPITAL BOARD

**ASSISTANT IN OBSTETRICS AND GYNAECOLOGY**  
(Medical Assistant Grade) whole-time, required at Wycombe General Hospital, Amersham General Hospital, and The Shrubbery Maternity Home, with duties mainly at Wycombe General Hospital. This is a new appointment and applicants should have experience in the specialty, supervised by two Consultants. Further particulars available on request.

Applications (10 copies), giving particulars of experience, qualifications, age, and the names of three referees, to the Secretary, Oxford Regional Hospital Board, Old Road, Headington, Oxford, by November 7, 1966, quoting reference 17/11/790. (13485)

BOURNEMOUTH AND EAST DORSET  
HOSPITAL MANAGEMENT COMMITTEE

Poole General Hospital, Poole, Dorset

**LOCUM REGISTRAR IN OBSTETRICS AND GYNAECOLOGY**  
required for a minimum period of three months from November 1, 1966.  
Applications, giving details of experience and qualifications, and enclosing copies of two recent testimonials, or names of two referees, to the Group Secretary, H.M.C. Office, Royal Victoria Hospital, Shelley Road, Bournemouth, immediately. (13578)

BOARD OF MANAGEMENT FOR  
GREENOCK AND DISTRICT HOSPITALS  
REGISTRAR IN OBSTETRICS AND  
GYNAECOLOGY

Applications are invited for the above post for duties in the Greenock area, the appointment to be for one year in the first instance. Post vacant October, 1966, and recognized for D.Obst.R.C.O.G. Adequate time is given for study. Applications, stating age, experience, together with the names of two referees, to the Group Secretary and Treasurer, 27 Eldon Street, Greenock, as soon as possible. (13533)

CHELMSFORD HOSPITAL  
MANAGEMENT COMMITTEE

**LOCUM RESIDENT REGISTRAR IN OBSTETRICS AND GYNAECOLOGY**  
required for the period November 15 to December 15 inclusive.

Apply Secretary, Chelmsford Hospital Management Committee, Belfield, London Road, Chelmsford, Essex, stating telephone number. (13533)

## EAST ANGLIAN REGIONAL HOSPITAL BOARD

REGISTRAR IN OBSTETRICS AND  
GYNAECOLOGY

West Norfolk and King's Lynn General Hospital, King's Lynn. Recognized for D.Obst.R.C.O.G. Furnished house or single quarters available. Appointment for one year, renewable for second year. Candidates invited to visit hospital by direct arrangement with H.M.C. Secretary, St. James's Hospital, King's Lynn. Application forms from S.A.M.O. East Anglia R.H.B., Union Lane, Chesterton, Cambridge, to be returned by October 20, 1966. (13486)

NORTH-WEST METROPOLITAN  
REGIONAL HOSPITAL BOARDREGISTRAR IN OBSTETRICS AND  
GYNAECOLOGY

wanted for Watford Group of Hospitals. Post vacant. Post recognized for M.R.C.O.G. Hospitals may be visited by direct appointment.

Application form obtainable from, and returnable to, Secretary, West Herts Group Hospital Management Committee, Rickmansworth Road, Watford, by not later than October 14, 1966. (13286)

PRINCESS ALEXANDRA HOSPITAL  
Hamstel Road Harlow, Essex

**LOCUM RESIDENT REGISTRAR IN OBSTETRICS AND GYNAECOLOGY**  
required from November 4, 1966, to January 4, 1967.

Post recognized for M.R.C.O.G.  
Applications, with names of two referees, to the Hospital Secretary. (13579)

ST. HELIER HOSPITAL  
Carshalton, SurreyREGISTRAR IN OBSTETRICS AND  
GYNAECOLOGY

Combined recognition for the M.R.C.O.G. Unit of 86 obstetric and 60 gynaecological beds and special care baby unit of 16 beds. Post vacant February 1, 1967. Forms of applications, returnable by October 22, 1966, obtainable from the Group Secretary at above address. (13464)

## SHEFFIELD REGIONAL HOSPITAL BOARD

Montagu Hospital, Mexborough (168 beds)

WHOLE-TIME RESIDENT REGISTRAR  
(Obstetrics and Gynaecology)

Appointment for one year in first instance. Apply to Secretary, Sheffield Regional Hospital Board, Old Fulwood Road, Sheffield, by October 17, 1966, giving age, nationality, qualifications, present and previous appointments (with dates), naming three referees. (13534)

SOUTH-WESTERN REGIONAL  
HOSPITAL BOARDLOCUM REGISTRAR IN OBSTETRICS  
AND GYNAECOLOGY—CORNWALL

Applications are invited for the immediate appointment of a Locum Registrar in Obstetrics and Gynaecology to duty mainly at Camborne-Redruth Hospital, Redruth, Cornwall, for a period of about two months until the permanent post is filled. The post is a resident one, and married accommodation is available.

Applications, stating age, qualifications and experience, together with the names and addresses of two referees, should be sent to the Secretary of the Regional Hospital Board, 27 Tyndalls Park Road, Bristol 8. (H.9311)

THE UNITED LIVERPOOL HOSPITALS  
Liverpool Royal Infirmary

## REGISTRAR IN GYNAECOLOGY

for the period to September 30, 1967. Re-appointment until completion of the normal period of training will be considered without the need for further application. The post is associated with the university professional unit, and a resident post, but is recognized for M.R.C.O.G. training. Apply by October 21, 1966, on form obtainable from the Secretary, the United Liverpool Hospitals, 80 Rodney Street, Liverpool 1. (H.9351)

## WALSALL GROUP

REGISTRAR IN OBSTETRICS AND  
GYNAECOLOGY

required at the Manor Hospital. Experience in specialty essential. Married accommodation available. Application forms, from Group Secretary, General (Sister Dora) Hospital, Walsall, Staffs, to be returned within 10 days of the appearance of this advertisement. Candidates may visit hospital. (13580)

BEDFORD GENERAL HOSPITAL  
(435 beds)RESIDENT SENIOR HOUSE OFFICER  
(Obstetrics and Gynaecology)

required from December 1, 1966. Post recognized for M.R.C.O.G. and D.Obst.R.C.O.G. Detailed applications, with names of two referees, to the Group Secretary, Bedford Group H.M.C., 3 Kimbolton Road, Bedford, not later than October 28. (13450)

CHESTERFIELD HOSPITAL  
MANAGEMENT COMMITTEE

Scarsdale Hospital, Chesterfield

SENIOR HOUSE OFFICER IN  
OBSTETRICS AND GYNAECOLOGY

required early November. Post recognized for D.Obst.R.C.O.G. Please apply Group Secretary, Scarsdale Hospital, Chesterfield, with names of two referees. (13451)

CITY OF LONDON MATERNITY  
HOSPITAL

Hanley Road, N.4

Locum Resident  
OBSTETRIC SENIOR HOUSE OFFICER

required for six weeks from November 21. Apply to Hospital Secretary, ARC 5441. (13342)

GLASGOW ROYAL MATERNITY  
HOSPITAL

Applications are invited for the appointment of one Relief Junior/Senior Resident House Officer (grading according to experience) for duties at Glasgow Royal Maternity and Ross H. Paisley, for the six months commencing February 1, 1967. The post is recognized for the Diploma and the M.R.C.O.G. Applicants must be registered with the General Medical Council. Married accommodation not available. Applications in writing to Group Administrative Medical Officer at the Hospital, Rottenrow C.4, with names of two referees. Please quote advertisement number. (H.9314)

GLASGOW ROYAL MATERNITY  
HOSPITAL

Applications are invited for the appointment of three Resident Junior/Senior House Officers (for Resident House Officer duties), grading according to experience, for the six months commencing February 1, 1967. Applicants must be registered with the General Medical Council. Married accommodation not available. Applications in writing to Group Administrative Medical Officer at the Hospital, Rottenrow, Glasgow C.4, with names of two referees. Please quote advertisement number. (H.9315)

HAMMERSMITH HOSPITAL AND  
POSTGRADUATE MEDICAL SCHOOL

Du Cane Road, London W.12

RESIDENT SENIOR HOUSE OFFICER  
(Obstetrics)

required for six months from January 1. Post recognized for M.R.C.O.G.

Detailed applications, enclosing copies of two recent testimonials, to Secretary, Board of Governors, Hammersmith Hospital, Du Cane Road, London W.12, by October 22. (13645)

H. M. STANLEY HOSPITAL  
Finchley, N.4 (34 obstetric beds and  
23 gynaecology beds)

Applications are invited from registered medical practitioners for the post of **SENIOR HOUSE OFFICER** recognized for the D.Obst.R.C.O.G. and M.R.C.O.G. The post is available from January 1, 1967. Married accommodation available.

Applications, together with copies of two recent testimonials, to be sent to the Group Secretary, Rhinfa, Russell Road, Rhyl. (13581)

HUDDERSFIELD HOSPITAL  
MANAGEMENT COMMITTEE

## HOUSE SURGEON

to the Princess Royal Maternity Home (57 beds) (S.H.O. grade) to commence duties immediately.

The holder of the post, which is recognized for the D.Obst.R.C.O.G. will have access to the abnormal maternity and gynaecological beds at the Royal Infirmary. The department is under the control of two Consultant obstetricians and gynaecologists.

Salaries in accordance with national scales. Applications, with copies of three recent testimonials, to be addressed to the undersigned.—H. J. Johnson, Group Secretary, Huddersfield Hospital Management Committee, The Royal Infirmary, Huddersfield. (13797)

HULL (A) GROUP HOSPITAL  
MANAGEMENT COMMITTEE

## The Maternity Hospital, Hull (100 beds)

TWO SENIOR HOUSE OFFICERS  
(Obstetrics)

Two Senior House Officers posts will be vacant November, 1966, at the above hospital. Applications are invited from suitably qualified persons. The hospital is a large one and admits all the abnormal cases from a population of 350,000. Suitable applicants would find abundant opportunity for preparing for the membership examination. Married accommodation available.

Applications in writing, stating age, qualifications and experience, with names and addresses of two referees, to the Hospital Secretary, The Maternity Hospital, Hedon Road, Hull, as soon as possible. (H.9161)

ISLE OF THANET DISTRICT HOSPITAL  
Edith Greaves Maternity Department  
54 beds and 10 Special Care Babies

**SENIOR HOUSE OFFICER (Obstetrics)**  
required. Applications, appointment for above new maternity department. Application made for recognition for M.R.C.O.G. Married accommodation available. Apply, giving full details, with names of two referees, to Hospital Secretary, Margate Wing, St. Peter's Road, Margate. (13152)

LEEDS (A) GROUP HOSPITAL  
MANAGEMENT COMMITTEESt. Mary's Hospital, Leeds 12  
(113 maternity beds)

Applications are invited for an appointment as

ASSISTANT RESIDENT OBSTETRIC  
OFFICER (Senior House Officer)

which is recognized by the Royal College of Obstetricians and Gynaecologists for membership. Previous obstetrical experience required. The junior staff of the unit comprises of one Registrar, two Senior House Officers and two House Officers.

Applications, stating age, qualifications, experience, etc., together with the names of two referees, to be forwarded to the Group Secretary, St. James's Hospital, Leeds 9, as soon as possible. (13618)



**Obstetrics and Gynaecology—contd.****LEICESTER GENERAL HOSPITAL**

Applications are invited for the post of **SENIOR HOUSE OFFICER** (Obstetrics and Gynaecology), vacant December 1, 1966. Resident or non-resident. The post is tenable for six months, renewable, and is recognized for Membership and D.Obst. R.C.O.G. (if resident).

Applications, stating age, qualifications and experience, with the names of two referees, to Group Secretary, The Leicester Royal Infirmary, by October 18, 1966. (13535)

**LYDIA BEYNON MATERNITY HOSPITAL**

Chepstow Road, Newport (29 beds)

**SENIOR HOUSE OFFICER IN OBSTETRICS**

required immediately. The post provides time for study, and there are adequate arrangements for off duty. Apply, quoting two referees, to Group Secretary, 64 Cardiff Road, Newport, Mon. (13064)

**MONTAGU HOSPITAL**

Mexborough and Annexe

188 beds and 30 beds

**SENIOR HOUSE OFFICER (Obstetrics and Gynaecology)**

required. Department consists of 42 obstetric and 15 gynaecological beds; Registrar; Consultant staff.

Applications, together with two names for reference, to be forwarded to the Secretary, Montagu Hospital, Mexborough, Yorkshire. (13487)

**NORTH LANCASHIRE AND SOUTH WESTMORLAND HOSPITAL****MANAGEMENT COMMITTEE****SENIOR HOUSE OFFICER (Obstetrics and Gynaecology)**

for Westmorland County Hospital, Kendal. Vacant October 1, 1967. Post vacant annum. Married or single accommodation.

Applications, stating age, nationality, qualifications, experience, and names and addresses of two referees, to be sent to the Group Secretary, Lancaster Moor Hospital, Lancaster. (H.9197)

**PRESTON HOSPITAL**

North Shields, Near Newcastle,

Northumberland

(368 beds)

**SENIOR HOUSE OFFICER**

in obstetrics and gynaecology required for busy maternity unit of 44 obstetric beds (including pre-natal) and 41 gynaecological beds. There is also a special care baby unit. Post is recognized for the D.Obst.R.C.O.G. Department also recognized for M.R.C.O.G. One Registrar and two other S.H.O.s employed.

Preston Hospital is the main hospital in the Group and post offers excellent practical experience.

The department is closely associated with the Newcastle Medical School, eight miles away, and library facilities are available.

Applications, with names of two referees, to Group Secretary. (13488)

**READING AND DISTRICT HOSPITAL****MANAGEMENT COMMITTEE**

Battle Hospital, Reading

**RESIDENT OBSTETRIC SENIOR HOUSE OFFICER**

Post vacant end of October, 1966. 79 obstetric beds. Recognized for D.Obst. R.C.O.G. and M.R.C.O.G. Successful candidate will take part in teaching of medical students. Duties shared with other Senior House Officer.

Written applications, giving full particulars, to Hospital Secretary. (13266)

**READING COMBINED HOSPITALS****Area Department of Obstetrics and Gynaecology**

Applications are invited from registered medical practitioners for resident post of

**SENIOR HOUSE OFFICER**

to above department. The appointment, vacant mid-October, 1966, is for one year (six months' gynaecology at Royal Berkshire and six months in Maternity Unit at Battle Hospital). Both recognized for Diplomas and Membership of the Royal College of Obstetricians and Gynaecologists. Write, stating age, qualifications (with dates), nationality and present employment, with copy of two recent testimonials, to Secretary, Royal Berkshire Hospital, Reading. (12912)

**REDLANDS HOSPITAL FOR WOMEN—GLASGOW****OBSTETRICS AND GYNAECOLOGY**

Applications are invited for the appointment of one Resident Junior/Senior House Officer for House Officer duties, grading according to experience, for the six months commencing February 1, 1967. The hospital has 58 obstetric beds and 37 gynaecology beds, and is recognized for the Diploma and the M.R.C.O.G. A reference library is available. Applicants must be registered with the General Medical Council. Applications in writing to the Group Administrative Medical Officer, Glasgow Royal Maternity Hospital, Rottenrow, Glasgow, with names of two referees. Please quote advertisement number. (H.9316)

**ROYAL GWENT HOSPITAL**

Newport, Mon. (411 beds)

(Recognized D.Obst.R.C.O.G.)

**A SENIOR HOUSE OFFICER**

is required early in October to complete the complement of a newly opened unit of 96 obstetric and 68 gynaecological beds. Resident. Excellent facilities and experience. Apply, quoting two referees, to Group Secretary, 64 Cardiff Road, Newport, Mon. (12732)

**ROYAL SAMARITAN HOSPITAL FOR WOMEN**

Glasgow (Gynaecology only)

Applications are invited for the appointment of three Junior/Senior Resident House Officers (for House Officer duties), grading according to experience, for the six months commencing February 1, 1967. Applicants must be registered with the General Medical Council. Married accommodation not available. Applications in writing to the Group Administrative Medical Officer, Glasgow Royal Maternity Hospital, Rottenrow, C.4, with names of two referees. Please quote advertisement number. (H.9317)

**ST. PAUL'S HOSPITAL****SENIOR HOUSE OFFICER (Obstetrics)**

required. Post vacant mid-October. 62-bed unit, recognized for D.Obst.R.C.O.G. Please apply, with names of two referees, to Secretary, St. Paul's Hospital, Hampstead, Herts. (H.8751)

**ST. THOMAS' HOSPITAL**

London S.E.1

Applications are invited for the post of **OBSTETRIC HOUSE PHYSICIAN** to the General Lying-in Hospital (Senior House Officer grade) from November 19, 1966, for six months. Post recognized for D.Obst.R.C.O.G. and M.R.C.O.G. Application forms obtainable from the Clerk of the Governors, St. Thomas' Hospital, London S.E.1, to be returned by October 21, 1966. (13767)

**SCUNTHORPE HOSPITAL****MANAGEMENT COMMITTEE**

Whole-time resident

**SENIOR HOUSE OFFICER**

required for obstetrics and gynaecology—post vacant November 1, 1966. Recognized for M.R.C.O.G. in gynaecology only. Modern 30-bed gynaecology ward—good library facilities.

Apply to Hospital Secretary, Scunthorpe and Application forms obtainable from the names and addresses of two referees. (13489)

**SHREWSBURY GROUP IS H.M.C.**

Royal Salop Infirmary/Copthorne Hospital

**SENIOR HOUSE OFFICER (Gynaecological)**

50 gynaecological beds and two House Surgeons. Post recognized for M.R.C.O.G. Vacant October 31.

Applications, with two copy testimonials, to Group Secretary, Copthorne Hospital, Shrewsbury. (13452)

**SOUTH-WEST WALES HOSPITAL****MANAGEMENT COMMITTEE**

Pembroke County War Memorial and St. Thomas' Hospitals, Haverfordwest

(265 beds)

**SENIOR HOUSE OFFICER—OBSTETRICS AND GYNAECOLOGY**

Applications are invited for the above post which is now vacant for a six-month period. The hospital possesses 16 gynaecological and 22 obstetric beds. The obstetric department deals with only abnormal midwifery. This post offers wide practical experience with ample free time for study. Salary and conditions of service as laid down by the Ministry of Health.

Applications, stating age, qualifications, experience, and nationality, with the names and addresses of three referees, to the Group Secretary, South-west Wales Hospital Management Committee, Glangwili, Carmarthen. (13153)

**TOTTENHAM GROUP HOSPITAL****MANAGEMENT COMMITTEE**

The Green, Tottenham, London N.15

**LOCUM TENENS RESIDENT SENIOR HOUSE OFFICER IN OBSTETRICS**

to the Bearsted Memorial Hospital, Stoke Newington Unit, from December 14, 1966, to January 5, 1967, inclusive. Application form from Group Secretary (TOT 0555). (H.9261)

**UNITED SHEFFIELD HOSPITALS**

Jessop Hospital for Women

**RESIDENT SENIOR HOUSE OFFICERS** required in both obstetrics and gynaecology from mid-January, 1967, for six months, in first instance, renewable for further period. Post forms part of training programme for M.R.C.O.G. examination. Married accommodation may be available on rental basis. Applications to the Superintendent, with names of three referees, or testimonials. (13155)

**WEST HERTS HOSPITAL**

Hemel Hempstead, Herts

Applications are invited for the post of **LOCUM SENIOR HOUSE OFFICER** in the gynaecological department, from November 21 to December 31, 1966. Applications, with names of two referees, to Secretary. (H.9329)

**WEST BROMWICH AND DISTRICT HOSPITALS****MANAGEMENT COMMITTEE**

(GROUP 18)

**Hallam Hospital, West Bromwich (382 beds)****HOUSE OFFICER OR SENIOR HOUSE OFFICER**

in obstetrics and gynaecology, according to experience. Vacant November 26, 1966. Recognized for D.Obst.R.C.O.G. Applications, with copies of three recent testimonials, to the Group Secretary, West Bromwich and District Hospitals Management Committee, Edward Street, West Bromwich. (13791)

**ZACHARY MERTON MATERNITY HOSPITAL**

Rusington

**SENIOR HOUSE OFFICER (Obstetrics)**

required. Excellent experience available in normal and abnormal obstetrics, also paediatrics. Post suitable for those wishing to enter general practice. Applications, naming two referees, to Hospital Secretary immediately. (19114)

**BECKENHAM MATERNITY HOSPITAL****OBSTETRIC HOUSE OFFICER**

required November 1, recognized for D.Obst. R.C.O.G. Apply, stating age, nationality, qualifications and experience, and naming two referees, to Hospital Secretary, Beckenham Hospital, Croydon Road, Beckenham, Kent. (13740)

**BLACKPOOL AND FYLDE HOSPITAL****MANAGEMENT COMMITTEE**

Glenroyd Maternity Hospital, Blackpool

(666 beds)

**RESIDENT HOUSE OFFICER (Obstetrics)**

required from November 28, 1966. Pre-registration post and recognized for training under D.Obst.R.C.O.G. regulations. Accommodation available for a married medical officer.

Applications, stating age, experience, and giving the names and addresses of two referees, should be sent to the Group Secretary, Victoria Hospital, Blackpool. (13582)

**CAMBORNE-REDRUTH HOSPITAL**

Redruth, Cornwall

**Applications are invited for the post of****HOUSE SURGEON**

in the obstetric and gynaecological department, which becomes vacant early November, 1966. The post is recognized in obstetrics for the M.R.C.O.G. and for the D.Obst. R.C.O.G. There are 58 maternity and 31 gynaecological beds. Married accommodation will be available. Applications, with details of age, nationality, qualifications and experience, naming two referees, to the Hospital Secretary as soon as possible. (13583)

**FARNBOROUGH HOSPITAL**

Kent (705 beds)

**HOUSE OFFICER**

(post-registration) in the obstetric and gynaecological department (400 beds), required December 1. Post recognized for D.Obst. and M.R.C.O.G. Apply, stating age, qualifications (with dates) and experience, and naming three referees, to Hospital Secretary, by October 21. (13741)

**FOREST GATE HOSPITAL**

Forest Lane, E.7

**OBSTETRIC HOUSE OFFICER**

(pre- or post-registration) required for six months commencing December 1, 1966. If held by a graduate who has completed the pre-registration year, this post is recognized for M.R.C.O.G. and D.Obst.R.C.O.G. Applications, with names of two referees, to Hospital Secretary. (13301)

**QUEEN ELIZABETH II HOSPITAL**

Welwyn Garden City, Herts

**OBSTETRIC HOUSE SURGEON**

(post-registration) required for post vacant December 1, 1966. Recognized for D.Obst. R.C.O.G. Applicants, naming two referees, to Group Secretary, Mid-Herts Group Hospital Management Committee, St. Albans City Hospital, Normandy Road, St. Albans, Herts. (13232)

**ST. ANDREW'S HOSPITAL**

Devons Road, Bow, E.3

**HOUSE SURGEON (Obstetrics and Gynaecology)**

required. Recognized pre-registration post, becoming vacant beginning of November. Modernized maternity department of 36 beds. Applications, with copy of at least one testimonial, to Hospital Secretary immediately. (13734)

**ST. HELIER HOSPITAL**

Carshalton, Surrey

**POST-REGISTRATION OBSTETRIC HOUSE SURGEON**

required. Recognition for M.R.C.O.G. (Obstetrics). Unit comprises 86 obstetric and 60 gynaecological beds and 16 special care baby beds. Neonatal work, active departmental teaching, hospital medical centre. Emergency duties seven days a fortnight. Post vacant January 1, 1967. Apply to the Secretary at above address, giving details of training and experience, and two referees, by October 22. (13465)

**SAINT MARY'S HOSPITALS**

Manchester 13

**Post-registration****HOUSE OFFICER IN OBSTETRICS**

for six months from February 1. Recognized for M.R.C.O.G. and D.Obst.R.C.O.G. examinations. Application forms, from the Secretary, to be returned by October 17, 1966. (13675)

**SORRENTO MATERNITY HOSPITAL**

15 Wake Green Road, Moseley,

Birmingham 13

(107 beds including 36 special care cots)

**OBSTETRIC HOUSE SURGEON**

Vacant November 1966. Hospital affiliated to Birmingham Medical School for training of students. Recognized for training for D.Obst.R.C.O.G. and M.R.C.O.G. Applications, with three testimonials, to Obstetrician as soon as possible. (13490)

**SOUTHAMPTON GENERAL HOSPITAL**

Tremona Road, Shirley, Southampton

(580 beds)

**(Recognized for the Membership and Diploma examination for the R.C.O.G.)**

Applications are invited from post-registration candidates for the post of **RESIDENT HOUSE SURGEON** in the obstetric and gynaecological department of the above hospital. Post vacant November 18, 1966. Postgraduate training facilities available in the hospital. Applications, with copies of recent testimonials, to be forwarded to the Hospital Secretary. (13665)

**THE ROYAL FREE HOSPITAL****OBSTETRIC HOUSE SURGEON**

two posts (post-registration). Full-time resident appointment for six months from January 1, 1967. Recognized for the D.Obst. and M.R.C.O.G. examinations. Application form obtainable from the Administrator, Gray's Inn Road, London W.C.1. Closing date November 5, 1966. (13720)

**OPHTHALMOLOGY****NORTH-WEST METROPOLITAN REGIONAL HOSPITAL BOARD**

**1. CONSULTANT OPHTHALMOLOGIST** three half-days per week, required at Hillingdon Hospital.

Applications before October 31, 1966.

**2. ASSISTANT OPHTHALMOLOGIST** (Medical Assistant grade) required for six half-days a week initially at:

Royal Northern Hospital

Manor Gardens One half-day a week

School Eye Clinic Two half-days a week

Popham Road and Inlington School Eye Clinics Three half-days a week

Applications before November 4, 1966.

Hospitals and clinics may be visited by direct appointment.

Application forms, and further particulars, obtainable from Secretary, North-West Metropolitan Regional Hospital Board, 40 Eastbourne Terrace, W.2.

Canvassing of any member of the Advisory Appointments Committee, or of the Board, or of any relevant Management Committee, will disqualify. (13779)

**DUDLEY, STOURBRIDGE AND DISTRICT H.M.C.**

Applications are invited from registered medical practitioners for a

**CLINICAL ASSISTANT**

appointment in ophthalmology for one session at the Corbett Hospital, Stourbridge, and one session at Wordsley Hospital, Wordsley, per week. Detailed applications, naming two referees, to the Group Secretary, The Guest Hospital, Dudley, Worcs. (H.9273)

**KIDDERMINSTER GENERAL HOSPITAL**

Mill Street

**CLINICAL ASSISTANT IN OPHTHALMOLOGY**

Applications are invited from registered medical practitioners for the above appointment which will be for one optional half-day weekly (Tuesday mornings). Remuneration at the rate of £245 per session per annum. Applications to the Group Secretary, Mid-Worcestershire Hospital Management Committee, Birmingham Road, Bromsgrove. (13584)

**DUNDEE ROYAL INFIRMARY****SENIOR HOUSE OFFICER**

(resident) for Eye Unit (26 beds) and active out-patient department of teaching hospital. Recognized F.R.C.S. Apply Medical Sup.r-intendant. (H.9090)

**IPSWICH AND EAST SUFFOLK HOSPITAL**

Anglesea Road Wing (351 beds)

**HOUSE SURGEON**

(House Officer or Senior House Officer grade) to the ophthalmic department, vacant late October. The post is recognized for the D.O. Excellent library facilities are available.

Applications, giving full particulars and names of two referees, to the Hospital Secretary. (13159)

# BUYING A CAR?

Then get details of the special hire-purchase terms offered to the profession by

**The Medical Sickness Finance Corporation**

\*Minimum deposit \*Maximum period of repayment \*Payments waived on death

For particulars write to us mentioning this advertisement at  
**PO Box 443, 7-10 Chandos Street Cavendish Square, London W1 Telephone Museum 1686**

A wholly owned subsidiary of

Medical Sickness Annuity and Life Assurance Society Ltd.

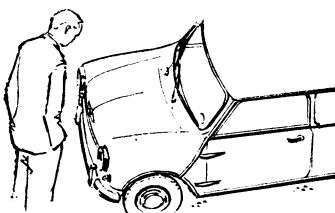

**Ophthalmology—contd.****KENT AND SUSSEX HOSPITAL**  
Tunbridge Wells, Kent

**LOCUM SENIOR HOUSE OFFICER**  
in ophthalmology required period October 31 to November 9, 1966. Apply, stating age, qualifications, experience, and names of two referees, to Group Secretary, Tunbridge Wells Group Hospital Management Committee, Sherwood Park, Pembury Road, Tunbridge Wells. (13768)

**STOKE MANDEVILLE HOSPITAL**  
Aylesbury

**OPHTHALMIC HOUSE SURGEON**  
equipped. House Officer or Senior House Officer grade according to experience. The post, which will be vacant on November 24, 1966, is recognized for F.R.C.S. Applications, with two referees for reference, to the Administrative Officer. (13491)

**ORTHOPAEDIC SURGERY****SHEFFIELD REGIONAL HOSPITAL BOARD**

**CONSULTANT ORTHOPAEDIC SURGEON**  
(Maximum part-time)  
for Chesterfield Group of Hospitals. Application form, and further details, from Senior Administrative Medical Officer, Sheffield Regional Hospital Board, Old Fulwood Road, Sheffield 10. Forms to be returned by November 5, 1966. (13536)

**THE ROYAL FREE HOSPITAL GROUP**

Applications are invited for the post of part-time  
**CONSULTANT ORTHOPAEDIC SURGEON**  
to the Royal Free Hospital Group (six sessions per week).

Details of age, qualifications and experience, together with the names of three referees, should be forwarded to the Secretary to the Board of Governors to the Royal Free Hospital, Gray's Inn Road, London W.C.1, not later than November 11, 1966. (13522)

**WELSH HOSPITAL BOARD**

**WHOLE-TIME MEDICAL ASSISTANT**  
(Traumatic and Orthopaedic Surgery)  
to the South-West Wales H.M.C. Based at the West Wales General Hospital, Glangwilli, Carmarthen, with visits to other hospitals if required.

Successful applicant will be required to live within ten miles of the base hospital. Further particulars available upon request. Applications, naming three referees, to S.A.M.O., Temple of Peace and Health, Cathays Park, Cardiff, within 21 days. (13743)

**THE UNITED CAMBRIDGE HOSPITALS**

**SENIOR REGISTRAR**  
required in the orthopaedic and accident departments of the new Addenbrooke's Hospital, which serves Cambridge and the South-West of the East Anglian Region, from January 1, 1967.

Applications, with full particulars, and names of three referees, to the House Governor, Addenbrooke's Hospital, Trumpington Street, Cambridge, by October 26, 1966. (13455)

**AYRSHIRE-KILMARNOCK INFIRMARY**  
(147 beds)

**REGISTRAR (Orthopaedic/Accident)**  
required October 1. Offers wide experience under Consultant supervision. Recognized F.R.C.S. examinations. Library facilities. Single resident accommodation provided within the hospital. Apply immediately, with names of two referees, to Deputy Area Medical Superintendent, 1 Hill Street, Kilmarnock. (H.9262)

**EASTERN REGIONAL HOSPITAL BOARD**  
(Scotland)**ORTHOPAEDIC SURGERY AND PLASTIC SURGERY**

Applications are invited for a post as Registrar in orthopaedic and plastic surgery in the Eastern Region. The regional establishments of orthopaedic surgery and plastic surgery are based at Dundee Royal Infirmary (572 beds), the main general teaching hospital associated with the University of St. Andrews and Bridge of Earn Hospital (736 beds). Previous experience in orthopaedic surgery essential. The appointment, which will be for a year in the first instance, will provide for a period of at least six months to be spent wholly in each specialty. Further particulars and forms of application, from the Secretary to the Board, Vernonholme, Riverside Drive, Dundee, with whom applications should be lodged not later than October 22, 1966. (H.9330)

**FALKIRK AND DISTRICT ROYAL INFIRMARY**

**REGISTRAR IN ORTHOPAEDIC/ACCIDENT SERVICE**  
required. Post recognized for F.R.C.S. Married quarters may be available. Applications to Medical Superintendent, Falkirk and District Royal Infirmary, Major's Loan, Falkirk. (13725)

**GREENWICH DISTRICT HOSPITAL**  
St. Allege's Wing, Vanbrugh Hill, S.E.10  
(500 beds)

**LOCUM REGISTRAR**  
(Orthopaedics and Traumatic Surgery)  
from October 10 to November 7. Salary £28 10s. a week, less £255 per annum if resident. Please telephone GRE 2655, ext. 117. (13735)

**LEWISHAM HOSPITAL, London, S.E.13**

**LOCUM REGISTRAR (ORTHOPAEDICS)**  
required from October 20 to 28, 1966. Applications, with copy testimonials, or names of referees, to Group Secretary. (13160)

**MANCHESTER REGIONAL HOSPITAL BOARD**  
(South Manchester H.M.C.)

**LOCUM REGISTRAR IN ORTHOPAEDICS**  
required immediately at Withington Hospital until October 24, 1966.

Applications, giving full details, and the names of two referees, to the Group Secretary, Withington Hospital, Manchester 20 (Ref. 6274). (13384)

**MEDWAY AND GRAVESEND HOSPITAL MANAGEMENT COMMITTEE**  
Gravesend and North Kent Hospital, Gravesend, Kent

**LOCUM ORTHOPAEDIC REGISTRAR**  
required immediately for indefinite period. Please apply to Hospital Secretary, with full particulars. (13355)

**NEWCASTLE REGIONAL HOSPITAL BOARD**

**REGISTRAR ORTHOPAEDIC SURGEON**  
whole-time resident for Darlington group of hospitals. Main hospital Darlington Memorial (333 beds, including 40 orthopaedic). Single accommodation available.

Applications, with names and addresses of three referees, to Senior Administrative Medical Officer, Regional Hospital Board, Benfield Road, Newcastle upon Tyne 6, by October 21, 1966. (13537)

**NOTLEY HOSPITAL**  
Braintree, Essex (479 beds)

**LOCUM ORTHOPAEDIC REGISTRAR**  
required for two months, indefinite period. Applications, with copies of three testimonials, to Group Secretary, St. Helena Group Hospital Management Committee, 14 Poppe's Lane, Colchester, Essex. (13620)

**ST. GEORGE'S HOSPITAL, S.W.1**

Applications are invited for the post of **ORTHOPAEDIC REGISTRAR**  
available December 1. Possession of the F.R.C.S. an advantage.

Apply on forms obtainable from the Deputy Secretary to the House Governor by October 21, 1966. (H.9331)

**ST. HELIER HOSPITAL**  
Carshalton, Surrey**ORTHOPAEDIC REGISTRAR**  
(Non-resident)

Unit of 80 beds, together with clinical experience at nearby Wilson Hospital. Recognized for F.R.C.S. Vacant December 11, 1966. Application form returnable by October 22, from Group Secretary at above address. (13466)

**SHEFFIELD REGIONAL HOSPITAL BOARD**

**LOCUM REGISTRAR (Orthopaedics)**  
required October 22 to November 30, at Doncaster Royal Infirmary. Apply Secretary, Sheffield Regional Hospital Board, Old Fulwood Road, Sheffield 10, naming two referees. (13538)

**SHEFFIELD REGIONAL HOSPITAL BOARD**

King Edward VII Hospital, Sheffield  
(155 beds)

**WHOLE-TIME REGISTRAR (Orthopaedics)**  
required November 1. The hospital is associated with Sheffield Teaching Hospitals and the work is particularly concerned with reconstructive surgery, especially in children. Appointment for one year in first instance. Apply to Secretary, Sheffield Regional Hospital Board, Old Fulwood Road, Sheffield 10, by October 17, giving age, nationality, qualifications, present and previous appointments, with dates, naming three referees. (13539)

**WINCHESTER GROUP HOSPITAL MANAGEMENT COMMITTEE**

**REGISTRAR IN ORTHOPAEDICS**  
required January 1, 1967, for duties mainly at the Lord Mayor Treloar Hospital, Alton, Hampshire. Post recognized for F.R.C.S. Under the F.R.C.S. regulations and offers excellent opportunities to gain experience in all branches of orthopaedic surgery. Single or married accommodation available. Application forms obtainable from the Group Secretary, Royal Hampshire County Hospital, Winchester, Hampshire. Closing date: October 22, 1966. (13492)

**WORCESTER ROYAL INFIRMARY****ORTHOPAEDIC AND ACCIDENT REGISTRAR**

required early November for post recognized for F.R.C.S. Possibility of internal rotation with general surgery post. Application forms, from Group Secretary, Royal Infirmary, Worcester, to be returned by October 17, 1966. Candidates may visit hospital. (13586)

**YORK "A" HOSPITAL MANAGEMENT COMMITTEE**  
County Hospital, York

**LOCUM TENENS S.H.O. or J.H.M.O. IN ORTHOPAEDICS**  
required October 10 to November 8. Excellent postgraduate study facilities. Apply immediately to the Hospital Secretary. (13497)

**AYR COUNTY HOSPITAL, Ayr**  
(122 surgical beds)

**SENIOR HOUSE OFFICER**  
(Orthopaedics and Accident)  
required immediately. Recognized F.R.C.S. Appointment offers wide experience of orthopaedic and accident surgery, under Consultant supervision. Single accommodation available. National terms: appointment for six months in the first place and may be extended. Apply to Deputy Area Medical Superintendent, Balmuchlen Hospital, Mauchline, Ayrshire, Scotland. (13367)

**BARNESLEY HOSPITAL MANAGEMENT COMMITTEE**  
Beckett Hospital, Barnesley

**SENIOR HOUSE OFFICER (Orthopaedics)**  
required at the above hospital. Applications, together with the names of two referees, should be submitted as soon as possible to the Group Secretary, 33 G.Worce Road, Barnesley. (13453)

**BATH HOSPITAL MANAGEMENT COMMITTEE**

**SENIOR HOUSE OFFICER**  
(Orthopaedic and Traumatic Surgery)  
required at the Royal United Hospital. Post offers valuable experience in both orthopaedic and traumatic surgery, and is recognized under F.R.C.S. regulations. Applications, stating age, qualifications and experience, with names of two referees, to Group Secretary, Manor Hospital, Bath. (13066)

**BRIGHTON GENERAL HOSPITAL**

**SENIOR HOUSE OFFICER (Orthopaedics)**  
Applications are invited for the above appointment. Recognized for F.R.C.S. Vacant November 7, 1966. Consideration would be given to a suitable applicant being non-resident.

Applications, stating age, qualifications and experience, and giving the names of two referees, should be sent to the Physician Superintendent, Brighton General Hospital. (H.9274)

**COVENTRY AND WARWICKSHIRE HOSPITAL**  
Coventry (416 beds)

Orthopaedics and general surgery—training appointment in surgery for one year—S.H.O. status. First six months accidents and orthopaedics, second six months general surgery. Good medical library facilities. Post vacant December 1. Resident. Single accommodation available. Applications, quoting names of two referees, to Hospital Secretary. (13493)

**CROYDON AND WARMINGHAM PARK GROUP HOSPITAL MANAGEMENT COMMITTEE**  
General Hospital (200 beds)

**S.H.O./ORTHOPAEDICS**  
required September 30. Recognized for F.R.C.S. Applications, with names of two referees, to Group Secretary, General Hospital, Croydon. (13164)

**CUCKFIELD HOSPITAL**  
Cuckfield, Haywards Heath, Sussex

**LOCUM SENIOR HOUSE OFFICERS**  
required for orthopaedic and accident department. (1) For period October 10 to 26, inclusive, duties in main ward and theatre, with some casualty work. (2) For a period of one month in first instance from October 10, duties mainly in casualty department. Apply Hospital Secretary. (13621)

**DUNDEE ROYAL INFIRMARY**

**SENIOR HOUSE OFFICER**  
required for short-term fracture/orthopaedic unit of teaching hospital. Post recognized F.R.C.S. Apply Medical Superintendent. (H.8786)

**EVERY OPPORTUNITY FOR POSTGRADUATE STUDY IS WILLINGLY GIVEN AT**

**Durham County Orthopaedic and Accident Hospital (115 beds)**  
where a vacancy exists for a **SENIOR HOUSE OFFICER (Orthopaedic and Casualty)**

All accident and orthopaedic cases for the area are centred at this hospital affording a full experience of orthopaedic and accident work. Twice weekly individual teaching given and encouragement to attend postgraduate courses in nearby Newcastle. Post recognized for casualty and non-specific surgery for F.R.C.S. Married accommodation available.

Apply, with details and two referees, to Hospital Secretary, County Hospital, Durham, immediately. (H.9300)

**GLANTAWA HOSPITAL MANAGEMENT COMMITTEE**  
Swansea Bay (412 beds)

Swansea

Applications are invited for the post of **SENIOR HOUSE OFFICER**  
in the traumatic and orthopaedic department at the above hospital.

The post is recognized under the F.R.C.S. regulations for six months' casualty training. Immediate vacancy.

Applications, stating age, and experience, together with copies of two recent testimonials, should be sent to the Hospital Secretary.—T. E. Jones, Group Secretary. (13067)

**GLOUCESTERSHIRE ROYAL HOSPITAL**  
Great Western Road, Gloucester**SENIOR HOUSE OFFICER IN ORTHOPAEDICS**

Applications are invited for the above post, vacant during first fortnight in November. New accident and orthopaedic department. The successful applicant will be expected to take part in regular discussions with the medical team and will be responsible, with others, mainly for ward and theatre work, providing an interesting cross-section of both trauma and cold orthopaedics. Post recognized for F.R.C.S. £115 peripheral allowance.

Applications, giving details of age, qualifications and experience, and names and addresses of two referees, to the Hospital Secretary. (H.9275)

**HOPE HOSPITAL**  
Salford 6

**SENIOR HOUSE OFFICER**  
for orthopaedic department (66 beds providing excellent experience). Post recognized for F.R.C.S. Duties in accident and emergency department alternate weeks and one even week. Detailed applications, naming two referees, to Hospital Secretary. (Ref. 6321). (13685)

**HUDDERSFIELD HOSPITAL MANAGEMENT COMMITTEE**  
Huddersfield Royal Infirmary (528 beds)  
Orthopaedic, Accident and Emergency Services

**SENIOR HOUSE OFFICERS**  
required for the above. The establishment is an Orthopaedic Registrar and three Senior House Officers. This is in addition to a Junior House Medical Officer assisted by general practitioners on a sessional basis who serve the casualty department. Each S.H.O. will be required to perform some duties in the casualty department to provide the accident service.

These posts are recognized under F.R.C.S. regulations for six months' postgraduate training and good library facilities are available in the hospital. A new hospital opened on September 22, 1966.

Applications, with copies of three recent

testimonials, to the undersigned as soon as possible.—H. J. Johnson, Group Secretary, Huddersfield Hospital Management Committee, The Royal Infirmary, Huddersfield. (13798)

**IPSWICH AND EAST SUFFOLK HOSPITAL**  
Anglesea Road Wing (351 beds)

Applications are invited for the following post: An orthopaedic appointment of **SENIOR HOUSE OFFICER**  
to the fracture and orthopaedic department, which is recognized for the F.R.C.S. examination. The department has about 60 beds, and a large outpatient attendance. It offers wide experience. Excellent library facilities available.

Applications, stating age, nationality, and experience, together with copies of recent testimonials, to the Hospital Secretary. (13165)

**ISLE OF THANET GROUP****LOCUM SENIOR HOUSE OFFICER**  
(Orthopaedic and Urology)

required at Royal Sea Bathing Hospital (215 beds) from October 17 to 25 inclusive. Apply, with full particulars, and names for reference, to Hospital Secretary, Royal Sea Bathing Hospital, Margate, Kent. (Telephone Thanet 22231). (13494)

**LEEDS (A) GROUP HOSPITAL MANAGEMENT COMMITTEE**  
St. James's Hospital, Leeds 9

Applications are invited for the post of **SENIOR HOUSE OFFICER IN ORTHOPAEDIC SURGERY**  
with duties in the accident and emergency unit.

The appointment is recognized by the Royal College of Surgeons for Fellowship. Married accommodation available.

Applications, stating age, experience, qualifications, etc., together with the names of two referees, to be forwarded to the Group Secretary as soon as possible. (13167)

**MANSFIELD HOSPITAL MANAGEMENT COMMITTEE**  
Harlow Wood Orthopaedic Hospital, Near Mansfield, Notts.

Applications are invited from fully registered medical practitioners for the post of resident

**SENIOR HOUSE OFFICER**  
in orthopaedic surgery, vacant mid-October. The hospital deals not only with long-term orthopaedic, but also with orthopaedic types of cases, including traumatic work. The post is recognized for examination purposes by the Royal College of Surgeons.

Applications, with names of three referees, to the Group Secretary, "Oak Bank," (Crew Hill Drive, Mansfield, Notts. (13587)

**MERTHYR AND ABERDARE HOSPITAL MANAGEMENT COMMITTEE**  
St. Tydfil's Hospital, Merthyr Tydfil  
(265 beds)

**S.H.O. (Traumatic and Orthopaedic Surgery)**  
Resident. Recognized for periods of six months' unspecified training for F.R.C.S.

Apply, with full particulars, and copies of two recent testimonials, to Ivor Davies, F.C.A., Group Secretary, St. Tydfil's Hospital, Merthyr Tydfil. (19805)

**NEWMARKET GENERAL HOSPITAL**  
(223 beds)

Applications are invited for the post of **SENIOR HOUSE OFFICER**  
for orthopaedic and casualty duties (one of two posts) now vacant.

The post is resident and carries a peripheral hospital allowance of £115 per annum. Applications, giving age, nationality, and qualifications, together with copies of three recent testimonials, to be addressed to the Medical Superintendent. (13405)

**OLDCHURCH HOSPITAL**  
Romford, Essex (651 beds)**SENIOR HOUSE OFFICER**

(Resident) required in the orthopaedic unit. Vacant early December. Duties will include cover for the casualty rota. The hospital is within easy access to London, approximately 20 minutes by electric railway. Apply to the Group Secretary, Romford Hospital Management Committee, Oldchurch Road, Romford, within seven days (quoting Ref. 24174). (13495)

**PORTSMOUTH GROUP HOSPITALS MANAGEMENT COMMITTEE****SENIOR HOUSE OFFICER**  
(Orthopaedics)

in the Portsmouth Group of Hospitals. Post vacant October 1, 1966.

Applications, stating age, experience and qualifications, together with the names of two referees, should be forwarded to the undersigned as soon as possible: K. G. Fryden, Group Secretary, Saint Mary's Hospital, Portsmouth. (11157)

**PRINCESS ALEXANDRA HOSPITAL**  
Hamstel Road, Harlow, Essex

**RESIDENT S.H.O. IN ORTHOPAEDICS**  
a casualty required for an initial period of six months.

Post recognized for F.R.C.S. Applications, to the Hospital Secretary, with the names of two referees, as soon as possible. (13588)

**QUEEN ELIZABETH II HOSPITAL**  
Welwyn Garden City, Her's**LOCUM TENENS SENIOR HOUSE OFFICER**

required for the orthopaedic and traumatic unit from October 21 to 28, 1966.

Applications, naming two referees, to Group Secretary, Merthyr Tydfil Hospital Management Committee, St. Albans City Hospital, Normandy Road, St. Albans, Her's, or tel. St. Albans 55536, ext. 21. (12266)

**ROTHERHAM HOSPITAL (145 beds)**  
F.R.C.S. Recognized

Applications are invited for the post of **LOCUM SENIOR HOUSE OFFICER**  
(Orthopaedics and Casualty)

commencing as soon as possible. Application, giving the names of two referees, to be sent to the Hospital Secretary, Rotherham Hospital, Doncaster Gate, Rotherham, Yorkshire. (13622)



**Orthopaedic Surgery—contd.****ROYAL CORNWALL HOSPITAL (CITY)  
Truro**

Applications are invited for the post of **SENIOR HOUSE OFFICER (Orthopaedics)** at this hospital. The post is recognized for the F.R.C.S., and will become vacant on October 30. £55 peripheral allowance payable at present.

This hospital is the orthopaedic centre for most of Cornwall and offers experience in all aspects of orthopaedic and traumatic surgery.

Married accommodation is available. Applications, in writing, stating age, nationality, qualifications and experience, together with the names and addresses of two persons to whom reference may be made, to be addressed to the Administrator as soon as possible. (13068)

**ROYAL SURREY COUNTY HOSPITAL  
Guildford**

**LOCUM SENIOR HOUSE OFFICER** in casualty and orthopaedics required for the month of October to work in new accident centre with an establishment of four Casualty Officers. Applications, with names of two referees, and usual details to Hospital Secretary. (13585)

**ROYAL SURREY COUNTY HOSPITAL  
Guildford****New Accident and Emergency Centre**

There will be a vacancy for a **SENIOR HOUSE OFFICER** in orthopaedics and accident work. The post is a rotating one between the firms of two orthopaedic surgeons, and it involves care of orthopaedic patients and work in the new accident and emergency centre. The post is recognized for the F.R.C.S. and allows reasonable time for study. Married quarters may be available. Applications, with the names of two referees, to the Hospital Secretary. (13589)

**SOUTH MANCHESTER H.M.C.  
Withington Hospital, Manchester 20**

**SENIOR HOUSE OFFICER (Orthopaedics)** required at the above hospital. This post offers excellent experience for persons who ultimately intend to specialize in orthopaedic and accident work.

Applications, with full details, and the names of two referees, to be sent to the Group Secretary, Withington Hospital, as soon as possible. Ref. 6278. (13385)

**SOUTH-WEST WALES HOSPITAL  
MANAGEMENT COMMITTEE  
West Wales General Hospital, Carmarthen (313 beds)****SENIOR HOUSE OFFICER—  
ORTHOPAEDIC AND TRAUMATIC  
SURGERY**

Applications are invited for the above post, which is now vacant, for a six-month period. Married accommodation may be available. Salary and conditions of service as laid down by the Ministry of Health. A peripheral allowance of £115 per annum is payable in respect of this post.

Applications, stating age, qualifications, experience and nationality, with the names and addresses of two referees, to the Group Secretary, South-West Wales Hospital Management Committee, Glangwili, Carmarthen. (13168)

**STOCKPORT AND BUXTON HOSPITAL  
MANAGEMENT COMMITTEE**

Applications invited for the post of **SENIOR HOUSE OFFICER (Traumatic and Orthopaedic Surgery)** at Stockport Infirmary, an acute hospital of 165 beds. Vacant November 9, 1966. Post recognized for the F.R.C.S.

Applications, with full particulars, and the names of two persons for reference, to be made to the Group Secretary, Group Offices, Pennhall Moor Lane, Hazel Grove, Stockport. (H.9322)

**THE GENERAL HOSPITAL  
Carlinghow Hill, Batley, Yorkshire****SENIOR HOUSE OFFICER  
ORTHOPAEDIC SURGERY**

Applications are invited for the above post which becomes vacant on November 23, 1966. The hospital has 130 beds, and although allocated to orthopaedic, general surgery, E.N.T. and ophthalmology, the major work is in orthopaedic surgery (both in-patients and out-patients).

The duties also include some work in casualty department. The post is being submitted for recognition by the Royal College of Surgeons for a period of six months' unspecified training and carries an additional allowance of £115 per annum. Married accommodation might be made available, if required.

Applications, with details of present and past appointments, together with the names and addresses of two referees, should be sent to the Administrative Officer as soon as possible. (13496)

**TYNEMOUTH VICTORIA JUBILEE  
INFIRMARY****Hawkey's Lane, North Shields (150 beds)  
RESIDENT SURGICAL OFFICER  
(Orthopaedics)**

S.H.O. (grade or locum) required; or pre-registration Surgical House Officer Orthopaedics/Casualty required.

Married accommodation may be available. Applications, with names of two referees, to Hospital Secretary. (13169)

**W. J. SANDERSON ORTHOPAEDIC  
HOSPITAL AND SCHOOL FOR  
CHILDREN****North Avenue, Gosforth,  
Newcastle upon Tyne 3****SENIOR HOUSE OFFICER**

Applications are invited for the above appointment. Married or single accommodation is available.

Applications, giving full details, and the names and addresses of two referees, should be forwarded to the Hospital Secretary as soon as possible. (13746)

**BIRMINGHAM ACCIDENT HOSPITAL  
Bath Row, Birmingham 15  
(218 beds and eight House Surgeons)**

**HOUSE SURGEONS** posts vacant January 1967. Recognized for purpose of casualty and general surgical training by R.C.S.(Eng.). Six months' appointment, part of which may possibly be spent in 40-bedded segregated burns unit. Apply, naming two referees, to Administrator. (13236)

**OTOLARYNGOLOGY****SHEFFIELD REGIONAL HOSPITAL  
BOARD**

**LOCUM CONSULTANT E.N.T. SURGEON** (whole-time/maximum part-time) required immediately, for an indefinite period, for the Bantley Group of Hospitals. Apply Secretary, Sheffield Regional Hospital Board, Old Fulwood Road, Sheffield 10, naming two referees. (13540)

**NORTHERN IRELAND HOSPITALS  
AUTHORITY****APPOINTMENT OF REGISTRAR IN  
E.N.T. SURGERY**

The Authority invite applications for a whole-time post of Registrar in E.N.T. surgery at hospitals managed by the Belfast Hospital Management Committee.

The national terms and conditions of service for hospital medical and dental staff will apply. Application to be made on a form obtainable (with further particulars) from the Secretary, Northern Ireland Hospitals Authority, 25 Adelaide Street, Belfast 2, and to be returned so as to be received not later than October 29, 1966. (H.9297)

**NORTH STAFFORDSHIRE GROUP  
LOCUM TENENS REGISTRAR IN  
E.N.T. SURGERY**

required at City General Hospital, Stoke-on-Trent, for a period of approximately two months from November 1, 1966. Experience specialty essential. Detailed applications, stating qualifications, previous experience, and names of two referees, to H.M.C. Secretary, Princes Road, Hartshill, Stoke-on-Trent, by October 17, 1966. (13590)

**SOUTH-EASTERN REGIONAL HOSPITAL  
BOARD, Scotland**

**REGISTRAR IN E.N.T. SURGERY** at the Royal Infirmary of Edinburgh and the City Hospital, Edinburgh. Apply, by October 22, 1966, giving particular age, qualifications and previous experience, together with the names of two referees, to the Secretary, 11 Drumshugh Gardens, Edinburgh 3. (H.9292)

**UNITED BRISTOL HOSPITALS  
(Joint Appointment with the South-Western  
Regional Hospital Board)**

**REGISTRAR IN E.N.T. SURGERY** The successful candidate will be appointed for one year in the first instance in the United Bristol Hospitals. Appointment renewable for a second year.

The holder of this post is normally appointed honorary tutor in E.N.T. surgery in the University of Bristol. Application forms should be returned not later than October 17, 1966, obtainable from the Secretary, Royal Infirmary, Bristol 2. (13711)

**BOARD OF MANAGEMENT FOR  
GLASGOW WESTERN HOSPITALS**

Applications are invited for the post of **RESIDENT SENIOR HOUSE OFFICER IN EAR, NOSE AND THROAT SURGERY** at the Western Infirmary, Glasgow W.1. Applications, giving date of birth, qualifications, present appointment, and giving the names of two referees, should be submitted to the Group Medical Superintendent, Western Infirmary, Glasgow W.1, within seven days of the appearance of this advertisement. (H.9324)

**CROYDON AND WARMINGHAM PARK  
GROUP HOSPITAL  
MANAGEMENT COMMITTEE**

**LOCUM TENENS GROUP S.H.O./E.N.T.** required October 24 to November 21, at Croydon General/Mayday Hospitals. Resident non-resident. Applications, with names of two referees, to Group Secretary, General Hospital, Croydon. (13172)

**ENFIELD GROUP HOSPITAL  
MANAGEMENT COMMITTEE**

**SENIOR HOUSE OFFICER IN E.N.T.** required. Post recognized for D.L.O. and F.R.C.S. Applications, with the names and addresses of two referees, to the Hospital Secretary, South Lodge Hospital, Winchmore Hill, London N.21. (13780)

**ESSEX COUNTY HOSPITAL  
Colchester, Essex (201 beds)**

Applications invited for post of **SENIOR HOUSE OFFICER** in ear, nose, and throat, and paediatric departments. Tenable for six months or one year. Recognized for D.L.O. The paediatric department consists of a new unit of 24 beds. Extra £115 per annum payable. Vacant late October. Active postgraduate training programme and library facilities. Applications, together with copies of three testimonials, to Group Secretary, St. Helena Group H.M.C., 14 Pope's Lane, Colchester, Essex. (13619)

**H.M. STANLEY HOSPITAL  
St. Asaph, Flintshire**

**SENIOR HOUSE OFFICER** required immediately at the above hospital. Duties divided between E.N.T. (22 beds) and oral surgery (4 beds). Tenure six months. Furnished bungalow on rental available. Locum tenens appointment is available if desired.

Applications, stating age, qualifications and experience, with copies of two testimonials, to be sent to the Hospital Secretary. (13591)

**HIGH WYCOMBE AND DISTRICT  
HOSPITAL MANAGEMENT COMMITTEE  
Wycombe General Hospital, High Wycombe,  
Bucks**

**LOCUM SENIOR HOUSE OFFICER** in E.N.T. surgery, required for month of November. Apply to the Hospital Secretary. (13454)

**MAELOR GENERAL HOSPITAL**

Applications are invited for the post of **SENIOR HOUSE OFFICER** (Vacant November 1, 1966) in the ear, nose, and throat unit of the Maelor General Hospital. This is a modern, well-equipped unit recently opened, at an acute hospital of 545 beds.

The hospital is recognized for the diploma of F.R.C.S. (England, Edinburgh, Glasgow, and Ireland) and for pre-registration purposes. Excellent facilities for further education, and studies are available in a post-graduate centre serving the Wrexham Hospitals.

Accommodation available for married couple (no children).

Applications, giving details of experience, and enclosing copies of two recent testimonials, to the Group Secretary, Maelor General Hospital, Wrexham, as soon as possible. (13174)

**NOTTINGHAM NO. 1 HOSPITAL  
MANAGEMENT COMMITTEE****General Hospital, Nottingham (460 beds)**

Applications are invited for the post of **SENIOR HOUSE OFFICER** (Ear, Nose and Throat) with duties to commence early/mid-October, 1966. This post is recognized for the D.L.O. and F.R.C.S. examinations. Applications, stating age, qualifications, experience, and nationality, together with the names of two referees, to the Group Secretary, General Hospital, Nottingham. (11466)

**ROYAL INFIRMARY  
Durham Road, Sunderland (300 beds)  
E.N.T. Department**

**RESIDENT S.H.O. or H.O.** according to experience required for general duties with the above department. Post vacant immediately. Single accommodation only.

This department comprises 63 beds and is based at the above hospital. Post recognized for F.R.C.S.

Apply immediately, giving full details of qualifications and experience, and naming two referees, to the Hospital Secretary. (13498)

**SOUTH-WEST WALES HOSPITAL  
MANAGEMENT COMMITTEE****West Wales General Hospital, Carmarthen (313 beds)****SENIOR HOUSE OFFICER—E.N.T.**

Applications are invited for the above post, which becomes vacant on October 23, 1966, for a six-month period. Married accommodation may be available. Salary and conditions of service as laid down by the Ministry of Health.

Applications, stating age, qualifications, experience, and nationality, with the names and addresses of two referees, to the Group Secretary, South-West Wales Hospital Management Committee, Glangwili, Carmarthen. (13095)

**THE ROYAL NATIONAL THROAT, NOSE  
AND EAR HOSPITAL  
Gray's Golden Square, W.1, and  
Golden Square, W.1****FOUR RESIDENT SENIOR HOUSE  
OFFICERS**

required for six-month appointments from January 1, 1967. Salary and conditions as laid down in the terms and conditions of service in the National Health Service. Application forms obtainable from the Home Governor, to be returned by October 28, 1966. (13641)

**THE UNITED CAMBRIDGE HOSPITALS  
Addenbrooke's Hospital****HOUSE SURGEON, E.N.T.  
(25 beds) and  
PLASTIC SURGERY  
(9 beds)**

required for six months, extendable to a year. The appointment is for a post-graduate House Officer or Senior House Officer, according to experience.

Applications to the House Governor, stating age, nationality, qualifications and experience (with dates), and with copies of three testimonials by October 13, 1966. (13071)

**WEST MIDDLESEX HOSPITAL  
Isleworth, Middlesex****SENIOR HOUSE OFFICER**

to E.N.T. department. Resident. Offers wide clinical and operating experience, also facilities for teaching and free time for examination candidates. Recognized for D.L.O. and F.R.C.S. Previous E.N.T. experience desirable but not essential. Applications, stating age, qualifications, experience, and copies up to two testimonials, to Hospital Secretary. (13753)

**WEXHAM PARK HOSPITAL  
Slough****SENIOR HOUSE OFFICER**

E.N.T. Department. The hospital is a new district general hospital having a centralized E.N.T. unit. It is the centre for the Windsor Group of Hospitals. The post is recognized for F.R.C.S. Excellent facilities for post-graduate studies are available. The hospital is within easy reach of London centres. Applications, with names and addresses of two referees, to Secretary. (13237)

**PAEDIATRICS****NORTH-EAST METROPOLITAN R.H.B.  
Romford and Ilford and District Groups of  
Hospitals****MAXIMUM PART-TIME CONSULTANT  
PAEDIATRICIAN**

for duties mainly at Oldchurch Hospital, Romford, Barking Hospital, Ilford Maternity Hospital and King George's Hospital, Ilford. Residence within reasonable access of hos-

pitals a condition of appointment. Application form, from Secretary (N.E.), 40 Eastbourne Terrace, W.2, to be returned by November 4. (13781)

**ST. HELIER GROUP HOSPITAL  
MANAGEMENT COMMITTEE****LOCUM SENIOR REGISTRAR IN  
PAEDIATRICS**

For indefinite period from January 1, 1967. Large general paediatric unit and neonatal unit at St. Helier Hospital, where duties mainly lie. Visits to other children's units in the Group. Applications, giving age, qualifications, experience, and names and addresses of two consultants, to the Group Secretary, St. Helier Hospital, Carshalton, Surrey, by October 22. (13467)

**REDHILL AND NETHERNE  
GROUP HOSPITAL  
MANAGEMENT COMMITTEE****PAEDIATRIC REGISTRAR**

required for work in the group, based at Redhill General Hospital, including special baby care unit. Married or single accommodation available. Post vacant as from December 1, 1966.

Application forms from Group Secretary, Redhill and Netherne Hospital Management Committee, Earlswood Mount, Pendleton Road, Redhill, Surrey. (13156)

**SORRENTO MATERNITY HOSPITAL  
Birmingham 13**

(Approx. 2,000 deliveries annually) and **Premature Baby Unit** (36 cots admitting from wide area)

**PAEDIATRIC REGISTRAR**

Vacant December 1. Immediate responsibility for care of premature and ill neonates and supervision of care of normal neonates. Close liaison with department of paediatrics and child health, University of Birmingham. An exchange with Registrar on professional unit at Children's Hospital, Birmingham, may be arranged during appointment. Facilities for research and study. Post carries membership of Birmingham Medical Institute. Application forms from Secretary, Birmingham (Selly Oak) H.M.C., Oak Tree Lane, Birmingham 29, to be returned by October 17, 1966. Candidates may visit hospital. (13592)

**SOUTH-WEST METROPOLITAN  
REGIONAL HOSPITAL BOARD  
South London Hospital for Women and  
Children, Clapham Common, S.W.4**

Applications are invited from women medical practitioners for the post of **PAEDIATRIC AND MEDICAL REGISTRAR**

(full-time) vacant immediately. Candidates may visit the hospital by appointment. Forms of application obtainable from the Group Secretary, South-West London Hospital Group, 72 St. James's Drive, Tower Bridge S.W.17, to be returned by October 15. (13352)

**WELSH HOSPITAL BOARD****REGISTRAR IN PAEDIATRICS**

to the Mid-Glamorgan H.M.C., based at Neath General Hospital, Neath, Glamorgan (412 beds), to serve other hospitals in the group. Recognized for D.C.H. Resident. Subject to review end of first year. Application forms from S.A.M.O., Temple of Peace and Health, Cathays Park, Cardiff, within 14 days. (13698)

**BRIGHTON AND LEWES HOSPITAL  
MANAGEMENT COMMITTEE****Royal Alexandra Hospital for Sick Children,  
Dyke Road, Brighton  
(135 beds and cots)****SENIOR HOUSE OFFICER**

one year from November 27, 1966. Resident or non-resident by arrangement.

Previous paediatric experience essential. The successful candidate will be responsible for the supervision of the acute medical and general surgical beds in the hospital and will have three House Officers working under him. The post provides excellent experience in neonatal work. There is a programme of tutorials, clinicopathological conferences and lectures in child health and there are good opportunities for studying for higher qualifications such as the Membership. Library facilities are available both at the Children's Hospital and in the nearby Sussex Post-graduate Medical Centre.

Applications, stating age, nationality, and experience, with copies of two testimonials, and names of two referees, to the Administrative Officer. (H.9298)

**CHICHESTER, ROYAL WEST SUSSEX  
HOSPITAL****PAEDIATRIC S.H.O.**

required early December. Post recognized for D.C.H. The hospital has a newly built children's ward of 26 beds. Visiting Consultant paediatrician in charge, and specialty includes neonatal work for obstetric unit at St. Richard's. Applications, naming two referees, to Group Secretary, 174 Blythe Road, Chichester. (13176)

**FALMOUTH AND DISTRICT HOSPITAL  
FALMOUTH****West Cornwall Hospital Management  
Committee****Applications are invited for the post of  
RESIDENT PAEDIATRIC HOUSE  
OFFICER.**

(Senior House Officer grade) to include casualty duties at this hospital with effect from the beginning of November, 1966. This paediatric unit consists of 33 beds, including postoperative surgery and is closely linked with the acute centre at Truro. The post offers good experience and opportunity for study.

Applications, stating age, experience, nationality, and quoting two persons to whom reference may be made, should be addressed to the Hospital Secretary. (13178)

**NOTTINGHAM CHILDREN'S HOSPITAL  
Chestnut Grove, Nottingham (127 beds)  
Recognized for the D.C.H.**

Applications are invited for the post of **SENIOR HOUSE OFFICER (Medical)** vacant end of November 1966. The post is tenable for six months or a year by agreement. Applications, with copies of two testimonials, should be addressed to the Secretary. (13499)

## Paediatrics—contd.

NORTH STAFFORDSHIRE HOSPITAL  
MANAGEMENT COMMITTEE  
City General Hospital (757 beds)  
Stoke-on-Trent

**SENIOR HOUSE OFFICER IN PAEDIATRICS**  
required. Twelve months' appointment. Recognized for D.C.H. Unit comprises 73 beds, premature baby unit, and neo-natal cases in obstetrics department. Staff includes one House Physician. Weekly clinical staff rounds, excellent library facilities. Post vacant November 23, 1966. Detailed applications, with three c.p.p. testimonials, to Hospital Secretary. (13072)

ROYAL CORNWALL HOSPITAL (CITY)  
Truro

Applications are invited for the post of **HOUSE PHYSICIAN** (S.H.O. grade) in the acute paediatric unit. The successful candidate will also be responsible for the care of E.N.T. and ophthalmic patients. The post will become available on October 17, 1966.

Married accommodation may be made available.  
Applications should be made in writing, giving details of age, nationality, and experience, together with the names and addresses of two persons to whom reference may be made, to be addressed to the Administrator, as soon as possible. (13096)

ROYAL HOSPITAL FOR SICK  
CHILDREN, EDINBURGH

Applications are invited from registered medical practitioners for an appointment as

**SENIOR HOUSE OFFICER**  
in Paediatric Surgery for 12 months commencing December 1, 1966. N.H.S. scale. Applications, stating age, qualifications and experience, together with the names of two referees, to be sent to the Secretary, Edinburgh Central Hospitals, 1 Rillbank Terrace, Edinburgh 9. (13703)

SAINT MARY'S HOSPITALS  
Manchester 13

**SENIOR HOUSE OFFICER**  
for neonatal unit (attached to University Department of Child Health) six months from January 18 and March 27. Paediatric experience desirable. Care of newborn, infants' and children's cardiological ward and child health clinics. Application forms, from the Secretary, to be returned by October 17, 1966. (13676)

THE HOSPITAL FOR SICK CHILDREN  
Great Ormond Street, London W.C.1

Applications are invited for the post of **HOUSE PHYSICIAN** (S.H.O. grade) vacant December 13, 1966. Further particulars, and application forms to be returned by October 17, 1966, obtainable from the House Governor. (13302)

THE UNITED SHEFFIELD HOSPITALS  
The Children's Hospitals

**SENIOR HOUSE OFFICER**  
Senior House Officer required for this acute paediatric surgical unit. Applications, stating age, qualifications and experience, naming two referees, to the Superintendent by October 18, 1966. (13541)

WEST DORSET GROUP HOSPITAL  
MANAGEMENT COMMITTEE

**PAEDIATRIC SENIOR HOUSE OFFICER**  
required from about December 22, 1966. Post recognized for D.C.H. Modern general paediatric unit and special care neonatal unit with premature babies at Dorset County Hospital, Dorchester. Duties include occasional attendance at paediatric out-patient clinics in other group hospitals.

Active postgraduate education centre with good medical library available.  
Applications, giving full details of age, training and experience, together with copies of two recent testimonials, to Group Secretary, West Dorset Group H.M.C., Damer Road, Dorchester. (13500)

QUEEN ELIZABETH HOSPITAL FOR  
CHILDREN  
Hackney Road, London E.2, and  
Banstead, Surrey

(a) **SENIOR HOUSE OFFICER**  
with experience in paediatrics, as Resident Medical Officer at Banstead, starting November 1, for six months with possibility of extension.

(b) **ROTATING POST**  
vacant at Hackney Road from November 1 for 13 months, first half as House Officer, second half as Senior House Officer.

Application forms may be obtained from the Hospital Secretary at Hackney Road for return by October 14. (13736)

QUEEN MARY'S HOSPITAL FOR THE  
EAST END  
Stratford, E.15

**PAEDIATRIC HOUSE PHYSICIAN**  
House Officer, third post, six months commencing as soon as possible. Post recognized for D.C.H. Applications, with the names of two referees, to Hospital Secretary. (13769)

SOUTH-WEST WALES HOSPITAL  
MANAGEMENT COMMITTEE  
West Wales General Hospital, Camarthen  
(313 beds)

**HOUSE OFFICER—PAEDIATRICS**  
Applications are invited for the above post, which becomes vacant on December 1, 1966, for a six-month period. Salary and conditions of service as laid down by the Ministry of Health.  
Applications, stating age, qualifications, experience and nationality, with the names and addresses of three referees, to the Group Secretary, South-West Wales Hospital Management Committee, Glangwilli, Camarthen. (13593)

## PATHOLOGY

NEWCASTLE REGIONAL HOSPITAL  
BOARD

**LOCUM CONSULTANT PATHOLOGIST**  
required immediately, for the West Cumberland group of hospitals. Main department situated in the new West Cumberland Hospital. Accommodation available.

Applications, together with the names of three referees, to the Senior Administrative Medical Officer, Regional Hospital Board, 72 Warwick Road, Carlisle, as soon as possible. (13623)

NORTH-WEST METROPOLITAN  
REGIONAL HOSPITAL BOARD

**CONSULTANT CLINICAL PATHOLOGIST**  
whole-time or maximum part-time to the Mid-Herts Group with main duties at Queen Elizabeth II Hospital, Welwyn Garden City. Residence required not more than 10 miles by road from the hospital.

Hospital may be visited by direct appointment.

Application forms, and further particulars, obtainable from Secretary, North-West Metropolitan Regional Hospital Board, 40 Eastbourne Terrace, W.2. Returnable before November 2, 1966.

Canvassing of any member of the Advisory Appointments Committee, or of the Board, or of any relevant Management Committee, will disqualify. (13782)

SOUTH-WEST METROPOLITAN  
REGIONAL HOSPITAL BOARD

Required whole-time or maximum part-time **CONSULTANT CLINICAL PATHOLOGIST** with special interest in haematology, for duties at the Area Laboratory, West Park Hospital, Epsom (8/7 half-days a week), and in the Epsom Group of Hospitals (3/2 half-days a week). The successful candidate should live not more than ten miles from main hospital. It is hoped that the Consultant appointed will take an interest in research into haematological aspects of mental disease.

Applications, with curriculum vitae, by local arrangement (West Park, Epsom 26633; Epsom, Epsom 26100).

Applications, by letter (10 copies), giving date of birth, qualifications, experience, three referees, to Secretary (S.1), South-West Metropolitan Regional Hospital Board, 40 Eastbourne Terrace, London W.2, by November 5, 1966. (13501)

## UNITED OXFORD HOSPITALS

## UNIVERSITY OF OXFORD

Applications are invited for the post of **CONSULTANT PATHOLOGIST**

The successful candidate will also be expected to engage in research in morphological pathology. Initially the appointment will be whole-time (five sessions United Oxford Hospitals and six sessions University). The University sessions will be paid on the First Assistant scale, which is at present £2,975 to £3,990 for whole-time employment. The University appointment will be for five years, renewable from time to time.

Applications (12 copies), together with the names of three referees, should be submitted by October 29, 1966, to the Administrator, Radcliffe Infirmary, Oxford, to whom further particulars may be obtained. (13097)

## WESTERN REGIONAL HOSPITAL BOARD

Applications are invited for the following appointment:

**CONSULTANT PATHOLOGIST**  
with an interest in haematology for the Renfrewshire Area, based at Greenock. The appointment will be whole-time or on the maximum part-time basis of nine notional half-days per week.

Applications (16 copies), stating date of birth, qualifications, experience, present appointment, and the names of two referees, to reach the Secretary, Western Regional Hospital Board, 351 Sauchiehall Street, Glasgow C.2, not later than thirty days after the publication of this advertisement. (H.9269)

WEST PARK HOSPITAL  
Epsom, SurreyLOCUM CONSULTANT IN CLINICAL  
PATHOLOGY

required from November 2. Apply to Dr. V. Marks, Area Pathologist, Area Laboratory at West Park Hospital, Tel. Epsom 26633. (13502)

MANCHESTER REGIONAL HOSPITAL  
BOARDWHOLE-TIME ASSISTANT IN  
PATHOLOGY

(Medical Assistant grade) to the Ashton, Hyde and Glossop group of Hospitals. Good experience essential and appropriate higher qualifications desirable. Appointee to live in or near Ashton-under-Lyne.

Application forms, from the Senior Administrative Medical Officer to the Board, Chesham Road, Manchester 8, to be returned by October 25, 1966. (13696)

## UNITED LEEDS HOSPITALS

Applications are invited for the post of **REGISTRAR IN CLINICAL PATHOLOGY** to work in the hospital and university clinical pathological laboratories, and to take up duties as soon as possible. In addition to a wide experience in investigative haematology and morbid anatomy, the post offers good opportunities for candidates working for the M.C.Path., and for those with postgraduate training. This examination is run by the University of Leeds Department of Postgraduate Studies.

The post, renewable annually, is normally held for three to four years. There are Senior Registrar posts in the regional training scheme for which the holder of the present post is eligible. Applications (two copies), stating date of birth, qualifications, experience, present appointment, and the names of three referees, should reach the House Governor, The General Infirmary, Leeds, by October 15. Further information about the post available from Professor C. E. Lumsden, Department of Pathology, School of Medicine, Leeds 2. (13684)

## OXFORD REGIONAL HOSPITAL BOARD

## REGISTRAR IN PATHOLOGY

to Stoke Mandeville Hospital, with duties within the area department. Vacant January 1. The laboratory serves 1,000 beds, which include several special and research units. It has a medical staff of seven, and is closely associated with research projects being undertaken in various departments of the hospital. Appointment for one year in the first instance.

Applicants may visit Stoke Mandeville by arrangement with the pathologist.

Applications (two copies) on forms obtainable from the Secretary, Registrars Committee, Oxford Regional Hospital Board, Old Road, Headington, Oxford, should reach him by October 17, 1966, quoting reference 17/112/58C. (13182)

SHEFFIELD REGIONAL HOSPITAL  
BOARD  
Nottingham City Hospital (741 beds)WHOLE-TIME RESIDENT OR  
NON-RESIDENT REGISTRAR OR  
SENIOR HOUSE OFFICER (Pathology)

Training available in all branches. Appointment for one year in first instance. Apply to Secretary, Sheffield Regional Hospital Board, Old Fulwood Road, Sheffield, by October 17, 1966, giving age, nationality, qualifications, present and previous appointments (with dates), naming three referees. (13542)

BIRKENHEAD HOSPITAL  
MANAGEMENT COMMITTEE  
St. Catherine's Hospital,  
Church Road, Birkenhead  
(General Hospital of 463 beds)SENIOR HOUSE OFFICER IN  
PATHOLOGY

required for 12 months.  
Non-resident. This post, in a well-equipped modern laboratory, which is the principal laboratory in the group, offers very good experience.

Apply immediately, stating age, experience, with the names and addresses of two referees, to Secretary to the Committee, St. James' Hospital, Tollemache Road, Birkenhead. (13752)

BURY AND ROSSENDALE HOSPITAL  
MANAGEMENT COMMITTEE

## S.H.O. PATHOLOGY

in the group laboratory at Bury General Hospital. The post is vacant now, and is recognized for the D.Path.

Applications, together with the names of two referees, should be sent to the Group Secretary, Bury and Rossendale Hospital Management Committee, Bury General Hospital, Walmsley Road, Bury. (13281)

CENTRAL MIDDLESEX HOSPITAL  
Park Royal, London N.W.10

## TWO SENIOR HOUSE OFFICERS

required for pathology. Good training in all branches of pathology. Hospital approved for Dip.Path. Post vacant January 1 and 3, 1967. Hospital may be visited by appointment. Applications, with the names of two referees, to the Hospital Secretary by October 31, 1966. (13783)

PARK HOSPITAL  
Davshulms, Urmsdon, Manchester

## SENIOR HOUSE OFFICER

pathology, required, resident or non-resident, for group laboratory. Excellent experience available. The hospital is pleasantly situated within easy reach of Manchester, and staff are encouraged to participate in the postgraduate training available, and centred at the University. Apply to the Group Secretary. (Ref. 6352). (13712)

## ST. GEORGE'S HOSPITAL, S.W.1

## TRAINING POSITS IN PATHOLOGY

Applications are invited for posts of Senior House Officer in a newly planned rotational training scheme in pathology. At least one year's clinical experience is required.

Apply, on forms obtainable from the Deputy Secretary, to the House Governor, by October 17, 1966. (H.9333)

ST. PAUL'S HOSPITAL  
Hemel Hempstead, HertsLOCUM SENIOR HOUSE OFFICER IN  
PATHOLOGY

required for a period of about two months to assist with emergency coverage. Ample time for reading. This post would suit somebody studying for membership. Please apply to the Consultant Clinical Pathologist. (H.9212)

SOUTHAMPTON GROUP HOSPITAL  
MANAGEMENT COMMITTEE  
Group Pathology Services

## SENIOR HOUSE OFFICER

required for the department of clinical pathology. Post vacant mid-October and the successful candidate will be required to be resident. The appointment offers considerable experience in the different branches of clinical pathology and postgraduate training facilities are available in the hospital.

Applications, with copies of recent testimonials, to be forwarded to the Hospital Secretary, Southampton General Hospital, Trevelyan Road, Shirley, Southampton, as soon as possible. (13303)

## THE LEICESTER ROYAL INFIRMARY

Applications are invited for the resident post of

**SENIOR HOUSE OFFICER (Pathology)**  
Recognized for D.Path. and D.C.H. Tenable for six months, renewable. The Leicester Royal Infirmary has an active programme of postgraduate medical education.

Applications, stating age, qualifications, and the names of two referees, to Group Secretary immediately. (13543)

## THE ROYAL FREE HOSPITAL

## ASSISTANT PATHOLOGIST

two posts (S.H.O. grade).

From January 1, 1967, for six months, resident only when on duty. Application form obtainable from the Secretary to the Board of Governors. Closing date November 5, 1966. (13722)

## THE UNITED OXFORD HOSPITALS

## RESIDENT CLINICAL PATHOLOGIST

Applications are invited for the post of Resident Clinical Pathologist (S.H.O.) at the United Oxford Hospitals. The successful applicant will have a three-months' training period in the four main branches of laboratory work, and the subsequent nine months will be spent in the various laboratories of the United Oxford Hospitals.

The post offers excellent training facilities in all branches of clinical pathology.

Applications, on forms obtainable from the Administrator, Radcliffe Infirmary, Oxford, should be returned to him not later than October 15, 1966. (13098)

WESTWOOD HOSPITAL  
Beverley, Yorkshire (243 beds)ASSISTANT PATHOLOGIST  
(Senior House Officer grade) required for  
area laboratory. Offers experience of all  
branches of pathology. Detailed applications  
to Group Secretary. (13187)

## PHYSICAL MEDICINE

## THE ROYAL FREE HOSPITAL

## SENIOR HOUSE OFFICER

Department of Physical Medicine/  
Rheumatology and Dermatology

Full-time resident appointment for six months in the first instance from January 1, 1967, at the Lawn Road Branch of the Hospital (Hampstead). Application form obtainable from the Administrator, Grays Inn Road, London W.C.1. Closing date November 5, 1966. (13723)

**Psychiatry—contd.****BIRMINGHAM REGIONAL HOSPITAL BOARD****WHOLE-TIME MEDICAL ASSISTANT IN PSYCHIATRY**

Duties at St. Edward's Hospital, Cheddleton (1,325 beds). Experience specialty required. Facilities for D.P.M. and assistance with travelling expenses in attending course at Birmingham. Single or married accommodation available. Successful candidate required to reside within 10 miles hospital. Fifteen copies application, naming three referees, to Secretary, 146 Hagley Road, Birmingham 16, by October 21. Candidates may visit hospital. (13594)

**BIRMINGHAM REGIONAL HOSPITAL BOARD**

Three whole-time **MEDICAL ASSISTANTS IN PSYCHIATRY** Duties at St. Mary's Hospital, Burghill, and Holme Lacy Hospital, Hereford. Hospitals serve county of Herefordshire and Welsh border areas. All modern methods of psychiatric treatment including industrial and occupational therapy, etc. Weekly clinical conferences. Accommodation for single or married officers. Candidates may visit hospital by arrangement with Medical Superintendent. 15 copies application, naming three referees, to Secretary, 146 Hagley Road, Birmingham 16, by October 21, 1966. (13504)

**NEWCASTLE REGIONAL HOSPITAL BOARD**

Applications are invited for the post of **ASSISTANT PSYCHIATRIST** (Medical Assistant Grade) for Northgate and District Hospital, Morpeth. This hospital is for the mentally subnormal and also contains delinquent units for male and female adolescents and children's units. A considerable amount of out-patient and community care work is carried out.

Whilst experience in the field is desirable, applicants with experience in other fields and a genuine interest and desire to learn a modern approach to mental practice will be considered. The hospital may be visited by arrangement with the Physician Superintendent.

Applications, stating the names and addresses of three referees, should be addressed to the Senior Administrative Medical Officer, Regional Hospital Board, Benfield Road, Newcastle upon Tyne 6, by October 29, 1966. (13595)

**POWICK HOSPITAL****WHOLE-TIME ASSISTANTS IN PSYCHIATRY**

(Medical Assistant grade). Three posts. Clinical Tutor appointed to hospital and every facility for postgraduate study in close association with University Department of Psychiatry. Single or married accommodation available otherwise successful candidate must reside within 10 miles hospital. Fifteen copies application, naming three referees, to Secretary, 146 Hagley Road, Birmingham 16, by October 21. Candidates may visit hospital. Further particulars from Medical Superintendent. (13505)

**SHEFFIELD REGIONAL HOSPITAL BOARD****WHOLE-TIME ASSISTANT IN PSYCHIATRY**

(Medical Assistant grade) required Pastures Hospital, Derby. Unfurnished house available. Appointment for two years in first instance, and renewable, subject to confirmation, for an indefinite period. Application forms and further details from Senior Administrative Medical Officer, Sheffield Regional Hospital Board, Old Fulwood Road, Sheffield 10. Forms to be returned by October 29. (13191)

**SOUTH-WESTERN REGIONAL HOSPITAL BOARD****Devon and Exeter Clinical Area**

Applications are invited for the whole-time appointment of an

**ASSISTANT PSYCHIATRIST**

at Exe Vale Hospital, Exminster, near Exeter. The appointment is in the Medical Assistant grade and is open to practitioners who have served in the hospital service for at least three years since full registration, including normally at least two years in the grade of Registrar or equivalent experience. All facilities are given at this hospital for higher qualifications. The hospital is in close touch with the Postgraduate Medical Institute at Exeter. The appointment is for two years in the first instance, and renewable, subject to confirmation, for an indefinite period.

The successful candidate will be required to undertake duties under the supervision of the Consultant staff, based on the Exminster section of the Exe Vale Hospital.

This is a non-resident post, but full residential accommodation can be made available to a single officer and a furnished flat or unfurnished house, if married officers.

Applications, stating date of birth, qualifications and experience, together with the names and addresses of two referees, should be sent to the Secretary of the Regional Hospital Board, 27 Fyfe Park Road, Bristol 8, not later than October 31, 1966. (H.9307)

**WESTERN REGIONAL HOSPITAL BOARD**

Applications are invited for the following appointment which will be for two years in the first instance:

**ASSISTANT IN PSYCHIATRY**

(Medical Assistant) at Bellisdyke Hospital, Larbert, Stirlingshire.

Applications (12 copies), with details of age, qualifications, experience, present appointment, and the names of two referees, to the Secretary, Western Regional Hospital Board, 351 Sauchiehall Street, Glasgow C.2, by October 22, 1966. (H.9270)

**WESTERN REGIONAL HOSPITAL BOARD**

Applications are invited for the following appointment, which will be for two years in the first instance:

**ASSISTANT IN PSYCHIATRY**

(Medical Assistant) at Lennox Castle Hospital, Lennoxtown, Glasgow.

Applications (12 copies), with details of

age, qualifications, experience, present appointment, and the names of two referees, to the Secretary, Western Regional Hospital Board, 351 Sauchiehall Street, Glasgow C.2, by October 22, 1966. (H.9271)

**CHEADLE ROYAL****Registered Mental Hospital**

**SENIOR REGISTRAR** required to work in this hospital which has 120 acute and 240 long-term and geriatric patients, with an average admission rate of 650 per year. There is also an active Day Hospital with an average of 60 patients per day. Senior Registrars have experience in all departments, and at any one time have an equivalent of about 35 acute cases to look after under the supervision of a Consultant. The post is paid as per the National Health Service. Married accommodation is available for which a deduction of £150 per annum is made for rent, rates, heat, light, decoration, and free laundry and milk. The hospital operates outside the National Health Service, but reciprocity has been granted with the National Health Service superannuation scheme so that years of service are transferable in either direction.

This post will offer opportunities for investigating psychotherapeutic methods of treatment.

Applications, giving full details and names of three referees, should be sent to the Medical Superintendent, Cheadle Royal Hospital, Cheadle, Cheshire, within 14 days of the advertisement. (H.9334)

**HILL END HOSPITAL****St. Albans, Herts****LOCUM TENENS SENIOR REGISTRAR IN PSYCHIATRY**

required middle of October, 1966. Hospital may be visited by arrangement with Hospital Secretary, telephone St. Albans 5555. Applications, naming two referees, to Group Secretary, Mid-Herts Group Hospital Management Committee, St. Albans City Hospital, Northway Road, St. Albans, Herts, or telephone St. Albans 5553 ext. 21. (12774)

**SHELTON HOSPITAL****Shrewsbury****WHOLE-TIME SENIOR REGISTRAR IN PSYCHIATRY**

Full training appointment under scheme operated in association with University Department of Psychiatry, Birmingham. Facilities for research. D.P.M. Residency, single or married accommodation available. Application forms from Secretary, R.H.B., 146 Hagley Road, Birmingham 16, to be returned by October 21. Candidates may visit hospital. (13506)

**ABERDEEN HOSPITALS PSYCHIATRIC TRAINING SCHEME**

**SENIOR HOUSE OFFICERS/REGISTRARS** Applications are invited for posts at the above levels within the Royal Cornhill and Associated Hospitals, Aberdeen. The grading to be accorded will be dependent on experience, etc. The appointments are associated with the professional teaching unit and facilities for formal and inservice training are available. National Health Service conditions. It may be possible to provide unfurnished accommodation to rent if required. Applications, giving age, experience, etc., to Group Secretary, Royal Cornhill and Associated Hospitals, 62 Queen's Road, Aberdeen (P.O. Box 91), not later than October 20, 1966. (13673)

**BELMONT HOSPITAL****Brighton Road, Sutton, Surrey****PSYCHIATRIC REGISTRAR**

Hospital treats neuroses, early psychoses and personality disorders and is recognized for D.P.M. The case load is such that individual treatment is possible and a Consultant Psychotherapist attends for teaching purposes. There is an E.E.G. department, a day hospital, a unit for non-communicating children, and training is available in child guidance by arrangement with the local authority. A journal club is held regularly and a course is available for the D.P.M. with invited lecturers. Single accommodation available. Hospital can be visited by arrangement with the Medical Administrator. Application forms, returnable by October 21, from Group Secretary, St. Helier Group H.M.C., St. Helier Hospital, Carshalton, Surrey. (13468)

**SHEFFIELD REGIONAL HOSPITAL BOARD****Towers Hospital, Leicester (858 beds)****THREE WHOLE-TIME REGISTRARS (Psychiatry)**

preferably resident. The hospital has three clinical teams and is run as an open door therapeutic community. Applicants will gain wide experience in out-patient, in-patient and community psychiatry. Seminars and clinical conferences weekly with free study facilities at Sheffield and Leicester Universities. Reimbursement of travelling expenses to Sheffield. Teaching also available through Leicester postgraduate training scheme in medicine and neurology. Single accommodation available. Appointment for one year in the first instance. Apply to the Secretary, Sheffield Regional Hospital Board, Old Fulwood Road, Sheffield, by October 17, 1966, giving age, nationality, qualifications, present and previous appointments (with dates), naming three referees. (13545)

**GOODMAYES HOSPITAL****Barley Lane, Ilford, Essex****REGISTRAR IN PSYCHIATRY**

Vacant November 21, 1966.

The medical staff of this hospital (situated in Greater London) is divided into three clinical teams, and the successful candidate will work in one of these. The person appointed will work in close association with a Consultant Psychiatrist, who is also a Psychoanalyst, and will gain experience with supervision in individual and group psychotherapy.

In addition to regular tuition within the hospital, facilities will be provided for attendance at the D.P.M. course at the Maudsley Hospital.

The hospital of 1,290 beds has an admission rate of over 1,200 a year, and experience will be gained with in-patients and out-patients.

There is an electroencephalography and clinical neurophysiology department, a day hospital, out-patient, clinical psychology and social departments, as well as an established medical library.

The hospital takes part in the training of resident undergraduate medical students.

Appointment for an initial period of one year, renewable subject to satisfactory service, for a second year.

Furnished accommodation may be available for single person or married couple.

Candidates, giving details of age, qualifications and experience, together with the names and addresses of three referees, should be forwarded to the Hospital Secretary by October 21, 1966. (13507)

**NORTH-WEST METROPOLITAN REGIONAL HOSPITAL BOARD****Bromham Hospital, Bromham, Nr. Bedford****LOCUM REGISTRAR IN PSYCHIATRY**

required immediately. Resident. Applications, giving details of qualifications and experience, with names and addresses of two referees, to the Group Secretary, 3 Kimbolton Road, Bedford. (13073)

**SOUTH CHESHIRE HOSPITAL****Management Committee****Barony Hospital, Nantwich****REGISTRAR**

required for psychiatric unit. Plus £85 peripheral allowance. Vacant October 21, 1966. This is a very active department with 101 beds, including modern admission unit and modern out-patient centre. Admission rate over 1,000 per annum. Clinical supervision by Consultant Psychiatrist. Facilities available for study for D.P.M. course at Manchester University. Whitley Council salary scale. Recognized for D.P.M. Accommodation available for single or married applicant.

Applications, stating age, qualifications, etc., with names of two referees, to be sent to the Group Secretary, Barony Hospital, Nantwich, Cheshire. (H.9205)

**SOUTH-WEST METROPOLITAN REGIONAL HOSPITAL BOARD****LOCUM TENENS REGISTRAR GRADE SUBNORMALITY**

at the Manor Hospital, Epsom, Surrey. Full-time, available from October 10, 1966, for an approximate period of two to three months.

The hospital has 1,118 beds for the mentally subnormal, of all grades and ages (including some 80 children), and offers excellent opportunities for both the socio-industrial and clinical aspects of subnormality study into the problems of severe subnormality.

Remuneration £28 10s. per week. Single residential accommodation available.

Applications, giving age, qualifications and experience, together with the names and addresses of two referees, to the Physician Superintendent. (13508)

**WESTMINSTER HOSPITAL****S.W.1****PSYCHIATRIC REGISTRAR**

to start on November 1. This post offers opportunities for work with both out-patients and in-patients, and with both adults and children. The busy day hospital is part of the unit. D.P.M. essential. The hospital may be visited by arrangement with the Physician in charge of the department.

Applications (seven copies), with the names of two referees, to the Deputy House Governor, by October 21. (13763)

**BEXLEY HOSPITAL MANAGEMENT COMMITTEE****Dartford Hospital Management Committee****SENIOR HOUSE OFFICER IN PSYCHIATRY**

required. Single accommodation available. Duties will be at the Psychiatric Unit, West Hill Hospital, Dartford, for six months and at Bexley Hospital for six months by interchange with a similar post. The hospitals are 17 and 14 miles, respectively, from London and there are good travelling facilities.

The post offers experience in a psychiatric unit, day hospital facilities, out-patient clinics and a main psychiatric hospital.

Bexley Hospital has over 1,900 beds and deals with all types of psychiatric illness. The post offers experience in modern physical, occupational and psychotherapeutic procedures and community care.

Clinical instructions, tutorials and psychology given and facilities exist for attending D.P.M. courses. Both the psychiatric unit at West Hill Hospital, and Bexley Hospital, are recognized for the D.P.M. Hospitals may be visited by arrangement.

Applications, giving two referees, to the Physician Superintendent, Bexley Hospital, Dartford Heath, Bexley, Kent, as soon as possible. (13674)

**SOUTH-WEST METROPOLITAN REGION****Horton Hospital Management Committee****PSYCHIATRIC REGISTRAR**

required. Previous psychiatric experience necessary. Residential accommodation available for a single person and a pleasant furnished flat available for a married person.

The hospital deals with all types of psychiatric illness, experience may be gained in all modern physical, occupational and psychotherapeutic methods. Attendance at psychiatric out-patient clinics in London is obligatory. Facilities afforded for attending courses of instruction in London for the D.P.M.

Application forms obtainable from the Secretary, Horton Hospital, Epsom, Surrey, to whom they should be returned immediately. (13737)

**WESSEX REGIONAL HOSPITAL BOARD****St. James's Hospital, Portsmouth****REGISTRAR IN PSYCHIATRY**

required following promotion of present holder. The hospital is recognized for the purpose of the D.P.M. and offers excellent experience in the treatment of both in-patients and out-patients in all branches of psychiatry. There is an E.E.G. department and a neurological clinic is held once weekly by a visiting Consultant.

The successful candidate will be expected to participate fully in the Wessex Regional Scheme for Postgraduate Education in Psychiatry and at the appropriate stage will be regularly released for the tutorial courses.

St. James's is pleasantly situated within the City of Portsmouth with easy access to the sea. Excellent single accommodation available.

Intending candidates may visit the hospital by arrangement with the Physician Superintendent.

Application forms, together with further details, may be obtained from the Group Secretary, St. James's Hospital, Portsmouth, and should be returned to him as soon as possible. (13100)

**BOARD OF MANAGEMENT FOR****THE MURRAY ROYAL AND MURTHLY HOSPITALS****SENIOR HOUSE OFFICER**

required for one year in the first instance. This is an active hospital group which provides the psychiatric service for Perthshire and Kinross, including two major general hospitals and several cottage hospitals. Training and experience is offered in all aspects of psychiatric medicine, including geriatric psychiatry, out-patients, general hospital ward psychiatry and E.E.G.s. There is intensive supervision and teaching of junior staff, who are encouraged and assisted financially to attend postgraduate courses at the professorial unit in Dundee and elsewhere. A peripheral allowance of £85 is payable. Married accommodation is available.

Applications to be addressed to the Group Physician Superintendent, Murray Royal Hospital, Perth. (13689)

**SHENLEY HOSPITAL****Near St. Albans, Herts****SENIOR HOUSE OFFICER (Psychiatric)**

required. Applications are invited for the above post, one year in the first instance, at Shenley Hospital, 1000 ft. above sea level, 16 miles from London. Full facilities for training. Hospital may be visited by appointment. Applications to Consultant, "A" Division. (13794)

## Psychiatry—contd.

## BRIDGEWATER HOSPITAL

Patricroft, Eelbeck, Lancs.

## SENIOR HOUSE OFFICER

required for department of psychiatry, with main duties at the above hospital (150 beds) and out-patients' clinics within the group. Facilities will be given for postgraduate studies, including D.P.M. studies at the University. No residential accommodation available. Applications to the Group Secretary, West Manchester H.M.C., Park Hospital, Davyhulme, Manchester. (Ref. 6359). (13713)

## BURTON-ON-TRENT HOSPITAL

MANAGEMENT COMMITTEE

St. Matthew's Hospital, Burntwood, near Lichfield

Applications are invited for the post of SENIOR HOUSE OFFICER for the post of this psychiatric hospital (1,300 beds). Facilities afforded for D.P.M. classes in Birmingham; good medical library. All forms of modern therapy used. Furnished with fully equipped residential accommodation or single quarters available. Applications, giving full details, together with the names of two referees, to the Hospital Secretary. (H.9352)

## HILL END HOSPITAL

St. Albans, Herts

## SENIOR HOUSE OFFICER IN PSYCHIATRY

Required October 31, 1966. Locum considered pending full-time appointment. The hospital, 20 miles from London, with a good rail communication, has about 740 beds and a high turnover of patients of all types. It is organized on the firm system, has a day centre and a well-developed community service, pathological, and a group biochemical department, E.E.G., medical library, etc. Single quarters available. Hospital may be visited by direct appointment with Hospital Secretary, Tel. St. Albans 55555. Applications, naming two referees, to Group Secretary, Mid-Herts Group Hospital Management Committee, St. Albans City Hospital, Normandy Road, St. Albans, Herts. (13195)

## QUEEN ELIZABETH II HOSPITAL

Welwyn Garden City, Herts

## SENIOR HOUSE OFFICER IN PSYCHIATRY

required for new 100-bed psychiatric wing in a general hospital (329 beds). Previous experience an advantage but not essential. Recognized for D.P.M. Hospital may be visited by direct appointment with Hospital Secretary, Tel. Welwyn Garden 28111. Flatlet available for married candidate. Applications, naming two referees, to Group Secretary, Mid-Herts Group Hospital Management Committee, St. Albans City Hospital, Normandy Road, St. Albans, Herts. (18504)

## SHENLEY HOSPITAL

Near St. Albans, Herts

SENIOR HOUSE OFFICER (Psychiatric) required. Applications are invited for the above post, one year in the first instance, at Shenley Hospital (2,000 beds). 16 miles from London, facilities for training. Hospital may be visited by appointment. Applications to Consultant, "B" Division. (13795)

## SOUTH LIVERPOOL HOSPITAL

MANAGEMENT COMMITTEE

Sefton General Hospital, Liverpool 15

(843 beds)

Applications are invited from suitably qualified medical practitioners for SENIOR HOUSE OFFICER appointments in psychiatry at the above-named hospital, to commence on November 1, 1966.

The unit provides active treatment for acute psychoses and neuroses in a general hospital, and medical students attend for instruction.

Facilities may be available for successful applicants to attend the D.P.M. course.

Applications, stating age, qualifications (with dates) and full details of experience, should be sent to the undersigned not later than seven days after the appearance of this advertisement.—Garnet Chaplin, Secretary to the Committee. (13252)

## SOUTH-WEST WALES HOSPITAL

MANAGEMENT COMMITTEE

St. David's Hospital, Carmarthen

(1,000 beds)

## SENIOR HOUSE OFFICER IN PSYCHIATRY

Applications are invited for the above post, which is now vacant, for a six-month period. Salary and conditions of service as laid down by the Ministry of Health. A peripheral allowance of £115 per annum is payable in respect of this post. Applications, stating age, qualifications, experience, and nationality, with the names and addresses of three referees, to the Group Secretary, South-West Wales Hospital Management Committee, Glangwilli, Carmarthen. (13101)

## SPRINGFIELD HOSPITAL

Beechcroft Road, Upper Tooting, London S.W.17

Applications are invited for the post of whole-time

## SENIOR HOUSE OFFICER

The hospital, which is conveniently situated, cares for about 1,800 patients, with an admission rate of approximately 1,600 per annum. The experience provided is wide and extensive and covers every variety of psychiatric anomaly. Every kind of diagnostic investigation is available and all forms of treatment are undertaken. Seminars and clinical conferences are regularly held and postgraduate teaching is given in association with the Institute of Psychiatry and St. George's Hospital. Applicants are readily given for study for the D.P.M. and other postgraduate diplomas and degrees. There are numerous out-patient clinics and day hospital linked with general hospitals. The post may be non-resident, although

accommodation is available for single doctors of either sex.

Candidates may visit the hospital by appointment.

Application forms may be obtained from the Group Secretary and must be returned not later than October 21, 1966. (13657)

## WHITCHURCH HOSPITAL

Cardiff

Applications are invited for the post of SENIOR HOUSE OFFICER to the Department of Psychological Medicine of the Welsh National School of Medicine. The successful applicant will work in a mixed in-patient unit (28 beds) associated with the Academic Department of Psychiatry. The duties will also include attendance at Psychiatric Out-patient Clinics at the Cardiff Royal Infirmary.

This post provides ample experience in all branches of psychological medicine and there will be opportunities for studying for the D.P.M., or time for research. Married or single accommodation available, applications to the Group Secretary, Whitchurch Hospital, Cardiff. (12745)

## RADIOLOGY

## MANCHESTER REGIONAL HOSPITAL

BOARD

Three whole-time or maximum part-time

required as follows:

(i) West Manchester Group of Hospitals (mainly at Park Hospital, Davyhulme).  
(ii) Rochdale and District Group of Hospitals (mainly Birch Hill Hospital and Rochdale Infirmary).  
(iii) Bolton and District Group of Hospitals (Bolton Royal Infirmary, Bolton District General Hospital).

Wide experience and higher qualifications essential, appointees to live near their main hospitals.

Application forms and further particulars, from the Senior Administrative Medical Officer to the Board, Chestwood Road, Manchester 8, to be returned by October 19, 1966. (13318)

## OXFORD REGIONAL HOSPITAL BOARD

CONSULTANT RADIOLOGIST

(Maximum part-time), required in the Royal Buckinghamshire, Stoke Mandeville, and Tindall General Hospitals.

The hospitals cover all the disciplines of a District General Hospital and in addition have in Stoke Mandeville a number of special units—Paraplegic, Rheumatology, and Plastic Surgery.

Building is about to start on a new X-ray Department adjacent at the Royal Buckinghamshire Hospital.

Further details are available on request. Applications (twelve copies), giving details of age, experience, qualifications, and the names of three referees, to the Secretary, Oxford Regional Hospital Board, Old Road, Headington, Oxford, should be received not later than October 31, 1966, quoting reference 17/11/525. (13196)

## SOUTH-EASTERN REGIONAL HOSPITAL

BOARD, Scotland

Applications are invited for the post of

CONSULTANT RADIOLOGIST

(whole-time or maximum part-time) for duties in Fife, based at the Victoria Hospital, Kirkcaldy.

The appointment will be vacant from mid-February, 1967.

Further particulars on application. Apply, by November 5, 1966, giving particulars of age, qualifications and previous experience, together with the names of three referees, to the Secretary, 11 Drumsheugh Gardens, Edinburgh 3. (H.9293)

## WELSH HOSPITAL BOARD

CONSULTANT RADIOLOGIST

in charge to the Pontypridd and Rhondda H.M.C. and Principal of the School of Radiography. Based at the East Glamorgan General Hospital near Pontypridd with visits to other hospitals.

Optional whole-time/maximum part-time appointment.

Successful applicant will be required to live within ten miles of the base hospital.

Further particulars available upon request. Applications, naming three referees, to S.A.M.O., Temple of Peace, and Health, Cathays Park, Cardiff, within 21 days. (13744)

## THE MIDDLESEX HOSPITAL

W.

Applications are invited for the post of

REGISTRAR

In the department of x-ray diagnosis. Candidates must hold the D.M.R.D. qualification. Rules and application forms, obtainable from the Deputy Superintendent, should be returned, naming two referees, by October 26. (13655)

## UNITED CARDIFF HOSPITALS

Applications are invited for the appointment of

REGISTRAR

in the department of diagnostic radiology in this group. Two-year appointment commencing as soon as possible. Application forms, available from the Secretary to the Board, Royal Infirmary, Cardiff, should be returned by October 22. (13792)

## VICTORIA INFIRMARY OF GLASGOW

VACANCY FOR REGISTRAR OR S.H.O. IN RADIODIAGNOSIS

Possession of D.M.R.D. or Part I is desirable, but other candidates will also be considered.

Training facilities for Part I of D.M.R.D. are available, and the hospital is recognized for Part II. The hospital is a teaching hospital and provides opportunity for wide experience in general radiology and specialized work. Applications, stating qualifications and experience, along with names of two referees, should be sent to the Secretary, Board of Management for Glasgow Victoria Hospitals, 24 St. Vincent Place, Glasgow C.1, not later than two weeks from the date of publication of this advertisement. (H.9335)

## RADIO THERAPY

## SHEFFIELD REGIONAL HOSPITAL

BOARD

WHOLE-TIME ASSISTANT IN

RADIO THERAPY

(Medical Assistant Grade) for the Leicester Area based on Leicester Royal Infirmary. Appointment for two years in the first instance and renewable subject to confirmation for an indefinite period. Application forms and further details from the Senior Administrative Medical Officer, Sheffield Regional Hospital Board, Old Fulwood Road, Sheffield, W.12, by October 29, 1966. (13198)

## HAMMERSMITH HOSPITAL AND

POSTGRADUATE MEDICAL SCHOOL

Du Cane Road, London W.12

WHOLE-TIME NON-RESIDENT

REGISTRAR (Radiotherapy)

required. Date of taking up appointment by arrangements. This post offers excellent opportunities for postgraduate study and research in radiotherapy and radiobiology, and also for attending lectures for higher degrees in medicine and surgery.

Detailed applications, naming two referees, to Secretary, Board of Governors, Hammersmith Hospital, Du Cane Road, London W.12, by October 17. (13378)

## THE MIDDLESEX HOSPITAL

W.1

Applications are invited for the post of REGISTRAR to the department of radiotherapy, vacant now.

Rules and application forms, obtainable from the Deputy Superintendent, should be returned, naming two referees, by October 27. (13656)

## UNITED BRISTOL HOSPITALS

Applications are invited for the post of

RESIDENT HOUSE PHYSICIAN

(S.H.O. grade) in the radiotherapy department of the Bristol General Hospital, tenable for six months, to start as soon as possible. Duties almost entirely concerned with the care of in-patients, radiotherapy need not be involved.

Applications to Assistant Secretary, Bristol Royal Infirmary, Bristol 2. (13662)

## HAMMERSMITH HOSPITAL AND

POSTGRADUATE MEDICAL SCHOOL

Du Cane Road, London W.12

Applications invited from fully registered medical practitioners for

TWO RESIDENT HOUSE OFFICERS

(Radiotherapy)

Posts vacant January 1 and February 1. These posts offer opportunities for attending postgraduate teaching in general medicine and general surgery.

Detailed applications, enclosing copies two recent testimonials, to Secretary, Board of Governors, Hammersmith Hospital, Du Cane Road, London W.12, by October 22. (13647)

## RHEUMATOLOGY

## OXFORD REGIONAL HOSPITAL BOARD

Stoke Mandeville Hospital, Aylesbury

REGISTRAR

to the Regional Rheumatism Research Centre. The post offers wide experience in the diagnosis and treatment of rheumatic disorders. The centre has an 18-bed in-patient unit and is engaged in a programme of clinical and laboratory research in which the successful candidate will be encouraged to participate. Postgraduate courses in internal medicine and excellent library facilities are available. The successful candidate may transfer to the Department of Rheumatism and Physical Medicine at Reading at the end of the first year.

Applications (two copies), on forms obtainable from the Secretary, Registrars' Committee, Oxford Regional Hospital Board, Old Road, Headington, Oxford, should be received by him by October 24, 1966, quoting reference 17/11/52/12. (13596)

## SURGERY

## NORTH-EAST METROPOLITAN R.H.B.

St. Helena Group of Hospitals

Full-time or maximum part-time

CO-ORDINATING SURGEON

for duties at Essex County Hospital, Colchester, Nottley Hospital, Braintree, other hospitals in the Group and Royal Eastern Counties Hospital. Residence within easy access of hospitals a condition of appointment.

Application form, from Secretary (N.E.), 40 Eastbourne Terrace, W.2, to be returned by November 4. (13785)

## NORTHERN IRELAND HOSPITALS

ASSISTANT IN GENERAL SURGERY

Applications are invited for a whole-time post of Assistant in General Surgery (Medical Assistant grade) at hospitals managed by the Mid-Antrim Hospital Management Committee.

The post shall be open to practitioners who have served in the hospital service for at least three years since full registration, including normally at least two years in the grade of Registrar or equivalent experience. The national terms and conditions of service for hospital medical and dental staff will apply.

Application to be made on a form obtainable (with further particulars) from the Secretary, Northern Ireland Hospitals Authority, 25 Adelaide Street, Belfast 2, and to be returned so as to be received not later than November 5, 1966. (H.918)

## BOARD OF GOVERNORS OF KING'S

COLLEGE HOSPITAL AND

SOUTH-EAST METROPOLITAN

REGIONAL HOSPITAL BOARD

Applications are invited for the appointment of a

SENIOR REGISTRAR IN GENERAL

SURGERY

to be made jointly by the bodies concerned. The post is vacant from December 5, 1966, and commences as a four-year joint appoint-

ment on October 1, 1967, of which the first and fourth year will be spent at King's College Hospital, the second and third at the Woolwich Group of Hospitals. Applicants should hold the qualifications of F.R.C.S.

Applications, stating age, education, qualifications and experience, and the names of three referees, should be sent to the Assistant House Governor, King's College Hospital, Denmark Hill, London S.E.5, by October 22, 1966. (13758)

## LEEDS REGIONAL HOSPITAL BOARD

Applications invited for the appointment of a

LOCUM SENIOR REGISTRAR IN

GENERAL SURGERY

in the Regional Training Scheme for a period of one year in the first instance. The hospitals associated with the scheme are the General Infirmary at Leeds, and hospitals in the Leeds (A) and Bradford (A) Groups. The duties will be initially at St. James's Hospital, Leeds.

Application forms may be obtained from the Secretary, Joint Registrars Committee, Park Parade, Harrogate, to whom they should be returned as soon as possible. (13597)

## NORTH-EASTERN REGIONAL

HOSPITAL BOARD

Scotland

Applications are invited for the post of

SENIOR REGISTRAR IN GENERAL

SURGERY

on the staff of the Aberdeen Teaching Hospitals. Applications, together with the names of two referees, should be forwarded by October 29, 1966, to the Senior Administrative Medical Officer, 1 Albany Place, Aberdeen, from whom further particulars and a form of application may be obtained. (H.9319)

## POPLAR HOSPITAL

East India Dock Road, London E.14

LOCUM SENIOR SURGICAL REGISTRAR required from November 1, 1966, for approximately seven months.

Applications to Hospital Secretary as soon as possible. (H.9336)

## THE UNITED BIRMINGHAM HOSPITALS

and

BIRMINGHAM REGIONAL HOSPITAL

BOARD

Applications are invited for the post of

SENIOR SURGICAL REGISTRAR

under Midland Area Training Scheme, which provides for service equally distributed between teaching and regional hospitals. The successful candidate will undertake duties in the first instance at the General Hospital, Birmingham, until September 30, 1967, after which he will proceed to Selly Oak Hospital. Thereafter duties will be undertaken for periods of one year in the teaching hospital and in regional board hospitals.

Excellent opportunities for wide and varied training including, in approved cases, a year "service" for specific training or research work.

Application forms, from Secretary, United Birmingham Hospitals, Queen Elizabeth Hospital, Birmingham 15, to be returned by October 15, 1966. Candidates may visit hospitals. (H.9299)

## THE UNITED NEWCASTLE UPON TYNE

HOSPITALS

and

NEWCASTLE REGIONAL HOSPITAL

BOARD

Applications are invited for the appointment of

SENIOR REGISTRAR IN GENERAL

SURGERY

The successful applicant will participate in a reciprocal rotation scheme which provides general surgical experience in units in the teaching hospital and will include a period of secondment to a surgical unit in the region. The post is available from November 1, 1966.

Applications, giving full details, together with the names and addresses of three referees, should be sent to the House Governor and Secretary, Royal Victoria Infirmary, Queen Victoria Road, Newcastle upon Tyne 1, by October 20, 1966. (13598)

## BURY AND ROSSENDALE HOSPITAL

MANAGEMENT COMMITTEE

Applications are invited for the post of

REGISTRAR IN GENERAL SURGERY

This is an additional post which will be based at Bury General Hospital. The post, which will be vacant shortly, is recognized for the F.R.C.S. Applications, together with the names of two referees, should be sent to the Group Secretary, Bury and Rossendale Hospital Management Committee, Bury General Hospital, Walmersley Road, Bury. (13268)

## EAST ANGLIAN REGIONAL HOSPITAL

BOARD

SURGICAL REGISTRAR

Ipswich and East Suffolk Hospital, Ipswich. Recognized for F.R.C.S. Appointment for two years, renewable for second year. Candidates invited to visit hospital by direct arrangement with H.M.C. Secretary. Application forms, from S.A.M.O., East Anglian R.H.B., Union Road, Chester-on-Canterbury, to be returned by October 20, 1966. (13509)

## EASTBOURNE HOSPITAL

MANAGEMENT COMMITTEE

LOCUM RESIDENT SURGICAL OFFICER

(Registrar grade) required from October 13 to 27, inclusive, to cover leave. Post recognized for F.R.C.S. Applications, stating age, nationality, qualifications and experience, with copies of two recent testimonials, to the Group Secretary, 29 Bedford Row, Eastbourne. (13201)

## ENFIELD GROUP HOSPITAL

MANAGEMENT COMMITTEE

LOCUM SURGICAL REGISTRAR

required from October 20 to 30, 1966. Applications, giving full details, together with two referees, to Hospital Secretary, Chase Farm Hospital, The Ridgeway, Enfield, Middlesex, as soon as possible, quoting Ref. 253/66. (13597)

## Surgery—contd. on p. xlv



# Before you commit yourself to a practice, work 3 or 5 years in the R.A.F.



You'll do some interesting, out-of-the-rut medicine, see a bit of the world, live well, and 'retire' with up to £3,000, tax free.

Your first job in the R.A.F. would probably be junior M.O. at a Station: rather like being an 'Assistant with a view'. In a typical case you could be one of two doctors with, between you, 1500 to 2500 people to take care of, and your own 'cottage hospital' with wards, theatre and laboratory, and secretarial as well as nursing staff.

*You'd have a shorter list than a civilian G.P., and to this extent you would live a less strenuous life. To compensate, you would give much more comprehensive care. It is this—and the variety of your work—that makes practice in the R.A.F. so interesting.*

In the R.A.F. you combine several functions. You are in medical care not only of people, but of the environment they live in, and of the work they do. In proportion you do less curative work and more preventive work than is even possible for most civilian doctors.

A lot of people hold the view that this is the way all medicine should be practised—with the closest possible integration of the doctor and the community.

## This is the choice you face

Think of two doctors, both aged 40. One went to his practice straight from his teaching hospital, and has been there ever since. The other went into the R.A.F. on a 5-year commission. He lived

—and lived well—in the tropics with his family for 2½ years and, on leave or on duty, visited 7 countries: two European, three Asiatic, and two Australasian. By now he's been in civilian practice for 10 years; he's as well established as the other doctor. But which of the two has got more out of life, and has the richer memories to look back upon?

*In many ways, the transition from hospital into the R.A.F. seems more 'natural' than the movement to civilian practice. You go from one community to another—and they have much in common: both are young, cheerful, energetic, rather self-contained—and at the same time very professional, with a marked sense of purpose. If you can feel, now, that you are going to miss Medical School—think about the R.A.F. Service life would probably be 'right' for you.*

## The time for bold decisions is when you are young and free

Today, because you are at the beginning of your career, you can take a short time out from the main stream of civilian practice *just by deciding to do it.*

Now, you are free to go. In a few years time, you probably won't be.

You'll have a practice 'with your name on it'; children who want a permanent home to strike root in; and soon. It will be time for you to settle down.

Meanwhile, at the parting of the ways, you have this chance. Now is the time to find out about it.

The address to write to is: Wing Commander D. G. M. Hills, O.B.E., M.B., B.S., D.P.H., R.A.F., Ministry of Defence (M.A.I./724EE10), 1-6 Tavistock Square, London, W.C.1. Please give your age and qualifications.



**Medical cadetships.** Commissions as a cadet are available to students who have passed second M.B. (or equivalent). Initially your basic pay would be £630 p.a. Appropriate R.A.F. allowances, examination and tuition fees are paid in addition. You would continue to live and work as a medical student and when fully registered you would start work in the R.A.F. as a doctor in the rank of Flight Lieutenant on a five year short service commission. Further information may be obtained from the above address.

# Surgery—contd. from p. xlv

**HAREFIELD HOSPITAL**  
Harefield, Middlesex  
**LOCUM REGISTRAR**  
required for general surgery and orthopaedics commencing October 19. Applications to Hospital Secretary. (13700)

**MANCHESTER REGIONAL HOSPITAL BOARD**  
Blackburn and District Hospital  
Management Committee

**RESIDENT SURGICAL REGISTRAR**  
required November 1, 1966, for Victoria Hospital, Accrington, a busy acute hospital of 115 beds. Post recognized for F.R.C.S. application forms available from the Group Secretary, H.M.C. Office, Royal Infirmary, Blackburn. (13599)

**NEWCASTLE REGIONAL HOSPITAL BOARD**

**REGISTRAR GENERAL SURGEON**  
whole-time, resident for District Group of hospitals—main hospital, Darlington Memorial (333 beds). Married or single accommodation available.

Applications, with names and addresses of three referees, to Senior Administrative Medical Officer, Regional Hospital Board, Benfield Road, Newcastle upon Tyne, by October 21, 1966. (13546)

**NORTH-EAST METROPOLITAN REGIONAL HOSPITAL BOARD**  
Princess Alexandra Hospital, Harlow, Essex

**REGISTRAR IN GENERAL SURGERY**  
required from November 22, 1966. The hospital is new and has 245 beds open now (56 general surgery), and will have 323 beds when completed.

The hospital is recognized under the regulations for the F.R.C.S. The post is resident and married accommodation is available. Appointment subject to review at end of one year.

Application forms from Group Secretary, Harlow Group H.M.C., Hamstel Road, Harlow, Essex, to be returned by October 19, 1966. (13075)

**NORTH-EAST METROPOLITAN REGIONAL HOSPITAL BOARD**  
(Thames Group Hospital Management Committee)

**SURGICAL REGISTRAR**  
(resident) at Queen Mary's Hospital for the East End, Stratford, E.15, from November 21, 1966. Preference will be given to candidates holding the F.R.C.S. Appointment is for one year, renewable.

Application forms from the Group Secretary, Thames Group Hospital Management Committee, St. Clement's Hospital, Bow Road, London E.3.

Closing date October 19, 1966. (H.9276)

**NORTHERN REGIONAL HOSPITAL BOARD**  
(Scotland)

Applications are invited for the whole-time, non-resident post of

**SURGICAL REGISTRAR**  
at the Inverness hospitals. Main duties at the Royal Northern Infirmary (224 beds) and Raigmore Hospital (416 beds).

Further particulars and application schedules can be obtained from the Senior Administrative Medical Officer, Northern Regional Hospital Board, 17 Old Edinburgh Road, Inverness, with whom applications should be lodged by October 31, 1966. (H.9338)

**NORTH-WEST METROPOLITAN REGIONAL HOSPITAL BOARD**

**WHOLE-TIME SURGICAL REGISTRAR**  
resident or non-resident, required at Colindale Hospital, Colindale Avenue, N.W. (250 beds). Work covers a wide variety of surgical treatment of tuberculous and non-tuberculous chest diseases and a small amount of genito-urinary surgery. Post recognized for F.R.C.S. and now vacant. The hospital may be visited by direct appointment with the Physician Superintendent.

Application forms obtainable from, and returnable to, Group Secretary, Edgware General Hospital, Edgware, Middlesex, by October 17, 1966. (13379)

**OLDCHURCH HOSPITAL**  
Romford, Essex (651 beds)

**REGISTRAR, GENERAL SURGERY**  
vacant mid-November, for one year, renewable. Resident post, but may be non-resident by arrangement. Sleeping in on nights on duty. Recognized for F.R.C.S. The hospital has specialized departments dealing with all types of acute medical and surgical cases. Application forms from the Group Secretary, Oldchurch Hospital, Romford, returnable by October 17, 1966, quote Ref. 24/178 (N.E.Met.R.H.B.) (13629)

**ORPINGTON HOSPITAL**  
Kent

**LOCUM SURGICAL REGISTRAR**  
required from October 10 to 30. Apply to Medical Superintendent or telephone ORP. 27050, ext. 23. (13315)

**SHEFFIELD REGIONAL HOSPITAL BOARD**

**LOCUM SURGICAL REGISTRAR**  
required October 14 to November 5, Victoria Hospital, Worksop. Apply Secretary, Sheffield Regional Hospital Board, Old Fulwood Road, Sheffield 10, naming two referees. (13547)

**SOUTH-WEST METROPOLITAN REGIONAL HOSPITAL BOARD**  
Epsom Group Hospital Management Committee

**Epsom District Hospital**  
Dorking Road, Epsom

Applications are invited for whole-time **REGISTRAR GENERAL SURGERY** at above hospital. Vacancy December 5, 1966. Married accommodation available. Post recognized for F.R.C.S. Previous surgical experience desirable. Candidates are invited to visit hospital by appointment. Forms of application may be obtained from Group Secretary, Epsom District Hospital, for completion and return by October 21, 1966. (13510)

**STOCKPORT AND BUXTON HOSPITAL MANAGEMENT COMMITTEE**

**LOCUM SURGICAL REGISTRAR**  
required at Stockport Infirmary for two weeks before October 31, 1966. Applications to be made to the Group Secretary, Group Offices, Bramhall Moor Lane, Hazel Grove, Stockport, Cheshire. (H.9337)

**THE ROYAL MASONIC HOSPITAL**  
Ravenscourt Park, London W.6 (270 beds)

Applications are invited for the post of **RESIDENT SURGICAL REGISTRAR** for appointment about the end of November, 1966.

Full particulars, with recent testimonials, and/or the names of two referees, to the undersigned (from whom further information may be obtained) as soon as possible, and not later than October 17, 1966.—R. E. Lawson, House Governor and Secretary. (H.9144)

**WALSALL GROUP**

**LOCUM REGISTRAR**

in general surgery required from October 14 to 31. Married or single accommodation available. Apply Group Secretary, General (Sister Dora) Hospital, Walsall, Staffs. (13600)

**WEST MANCHESTER H.M.C.**

**LOCUM REGISTRAR IN GENERAL SURGERY**

required for period up to end of October for duties mainly at Park Hospital, Davyhulme, Manchester, an acute general hospital of 415 beds. Resident or non-resident. Applications to the Group Secretary, telephone Urmston 4022. (Ref. 6361). (13714)

**ACTON HOSPITAL**  
Gunnersbury Lane, Acton, W.3

**SENIOR HOUSE OFFICER**  
in surgery, required October 21, 1966. General surgery with casualty cover. Applications to Hospital Secretary. (13786)

**BATTERSEA GENERAL HOSPITAL**  
Battersea Park, S.W.11

**LOCUM SENIOR HOUSE SURGEON**  
required from October 21 to November 8. Apply Secretary. (13456)

**BROOMFIELD HOSPITAL**

**LOCUM SENIOR HOUSE OFFICER IN SURGERY**

required for period October 8 to December 2. Duties will include thoracic, general and plastic surgery. Applications to the Secretary, Chelmsford Hospital Management Committee, Bellefield, London Road, Chelmsford, Essex. (13506)

**BURY AND ROSSENDALE HOSPITAL MANAGEMENT COMMITTEE**

**LOCUM S.H.O. SURGERY**

required for a period of approximately one month during October and early November. Applications, together with the names of two referees, should be sent to the Group Secretary, Bury and Rossendale Hospital Management Committee, Bury General Hospital, Walmsley Road, Bury. (13672)

**CLWYD AND DEESIDE HOSPITAL MANAGEMENT COMMITTEE**  
Royal Alexandra Hospital, Rhyl

**LOCUM TENENS SENIOR HOUSE OFFICER IN GENERAL SURGERY**

required immediately at the Royal Alexandra Hospital, Rhyl, until the end of December, 1966.

Applications, giving age, qualifications and experience, with copies of two recent testimonials, to be sent to the Hospital Secretary. (13601)

**COVENTRY AND WARWICKSHIRE HOSPITAL**  
Coventry (416 beds)

Orthopaedics and general surgery—training appointment in surgery for one year, S.H.O. status. First six months accidents and orthopaedics, second six months general surgery. Good medical library facilities. Post vacant December 1. Resident. Single accommodation available. Applications, quoting names of two referees, to Hospital Secretary. (13511)

**DERBY NO. 1 HOSPITAL MANAGEMENT COMMITTEE**  
Derwent Hospital, Mansfield Road, Derby (151 beds)

**SENIOR HOUSE OFFICER**  
(General Surgery)

Resident. Now vacant. Apply, stating full details, and two names for reference, to Group Secretary, Derbyshire Royal Infirmary, Derby. (13602)

**DRYBURN HOSPITAL**  
Durham (329 beds)

**LOCUM SENIOR HOUSE OFFICER IN GENERAL SURGERY**

from November 1 to January 31, 1967. Apply, with details and two referees to Group Secretary, Dryburn Hospital, Durham. (H.9277)

**EAST RIDING GENERAL HOSPITAL**  
Driffield, Yorkshire (247 beds)

**HOUSE SURGEON**  
(Senior House Officer grade)

Vacant now. General surgery, casualty, and some orthopaedics. Married quarters may be available. Apply Group Secretary, Westwood Hospital, Beverley, Yorkshire. (13209)

**GENERAL HOSPITAL**  
Aberystwyth

**SENIOR HOUSE OFFICER IN GENERAL SURGERY**

required. Post recognized for F.R.C.S. Full peripheral allowance payable. Duties initially at the present general hospital, and later at the new Bronllys General Hospital, at present in the commissioning stage. Married accommodation available. Post vacant at the end of December, 1966. Applications, to Hospital Secretary, General Hospital, Aberystwyth, giving names and addresses of two referees, as soon as possible. (H.9339)

**ENFIELD GROUP HOSPITAL MANAGEMENT COMMITTEE**

**LOCUM SENIOR HOUSE OFFICER**  
required in general surgery from October 12 to November 2, 1966.

Applications, with names and addresses of two referees, to Hospital Secretary, Chase Farm Hospital, The Ridgeway, Enfield, Middlesex. (13398)

**HUNTINGDON COUNTY HOSPITAL**  
Huntingdon

Applications are invited for the post of **SENIOR HOUSE OFFICER**  
(Surgical and Casualty)

Accommodation is available for a married applicant.

The post carries a peripheral hospital allowance of £115 per annum.

Apply, with full particulars, and names of two referees, to the Secretary, County Hospital, Huntingdon. (13283)

**MAIDSTONE, WEST KENT GENERAL HOSPITAL**  
Central Kent Hospital Management Committee

**SENIOR HOUSE SURGEON**

required. Recognized for F.R.C.S. Post vacant mid-October.

Applications as soon as possible to the Hospital Secretary. (13316)

**NORFOLK AND NORWICH HOSPITAL**

**LOCUM HOUSE SURGEON**  
(S.H.O. status) required from October 15 to January 31, 1967. Salary £23 7s. 6d. per week in accordance with terms and conditions of service of hospital medical staff.

Applications, stating age, experience, etc., together with names of two referees, to Group Secretary, Hospital Management Committee, St. Stephen's Road, Norwich, Norfolk, NOR 53A. (13603)

**NORTH CAMBRIDGESHIRE HOSPITAL**  
Wisbech (90 beds)

**HOUSE SURGEON**

(pre-registration, third post or S.H.O. grade according to experience). Resident post vacant November 1, 1966. Recognized for pre-registration. Good experience available. Excellent library and study facilities. Post suitable for candidates reading for higher qualifications.

Applications, stating age, qualifications, and previous experience, to Group Secretary, North Cambridgeshire Hospital, Wisbech, Cambs. (13626)

**NORTH TEES-SIDE HOSPITAL MANAGEMENT COMMITTEE**  
Stockton and Thornaby Hospital (130 beds)

Applications are invited from fully registered practitioners for the post of **SENIOR HOUSE OFFICER—SURGICAL** vacant October, 1966. Married accommodation available. Applications, stating age, qualifications, experience, and accompanied by two testimonials, should be addressed to the Hospital Secretary.—L. Watson, Group Secretary. (H.9213)

**PRINCESS ALEXANDRA HOSPITAL**  
Hamstel Road, Harlow, Essex

**LOCUM RESIDENT S.H.O. IN GENERAL SURGERY**

required for the period October 18 to November 8, 1966.

Post recognized for F.R.C.S.

Applications, with names of two referees, to the Hospital Secretary as soon as possible. (13604)

**ST. JAMES' HOSPITAL**  
Batham, S.W.12

**LOCUM SENIOR HOUSE OFFICER IN GENERAL SURGERY AND G.U.**

required from October 17 to 31. Applications, in writing, giving age, qualifications and experience, with the names and addresses of two referees, to the Hospital Secretary at above address. (13738)

**SCUNTHORPE HOSPITAL**  
Scunthorpe and District War Memorial Hospital (295 beds)

**HOUSE SURGEON**  
(general surgery) required for mid-November, 1966. S.H.O. or pre-registration post according to experience. Modern hospital in process of upgrading to district hospital. Good accommodation and library facilities. Married quarters may be available.

Please state on application whether married or single accommodation required.

Apply to Hospital Secretary, giving names and addresses of two referees. (13213)

**THE HOSPITAL FOR SICK CHILDREN**  
Great Ormond Street, London W.C.1

Applications are invited for the post of **HOUSE SURGEON**

(S.H.O. grade) at the Country Branch Hospital, Tadworth Court, Surrey (106 beds). The post is vacant on December 17, 1966, is tenable for six months plus one week Great Ormond Street. Furnished house available at reasonable rental for married applicant.

Further particulars, and application forms, to be returned by October 17, 1966, obtainable from the House Governor. (13304)

**THE LEICESTER ROYAL INFIRMARY**

Applications are invited for the post of **SENIOR HOUSE OFFICER**

(Surgical) vacant October 23, 1966. The post is tenable for one year with rotating duties in the surgical, orthopaedic and accident departments, and is recognized for F.R.C.S. The Leicester Royal Infirmary has an active programme of postgraduate medical education.

Applications, stating age, qualifications and experience, and the names of two referees, to Group Secretary, The Leicester Royal Infirmary, immediately. (13238)

**THE LONDON HOSPITAL**  
Whitechapel, E.1

Applications are invited for the post of **SENIOR HOUSE OFFICER**

surgical out-patients, commencing January 1, 1967. Applications (six copies), together with six copies of three testimonials, should be received by the undersigned by October 22, 1966.—J. L. Scarlett, House Governor. (13668)

**THE ROYAL MARSDEN HOSPITAL**  
Fulham Road, London S.W.3

**SENIOR HOUSE SURGEON**  
(S.H.O. grade) required. Resident. Vacant December 31, 1966. Post recognized for F.R.C.S.

Candidates should be registered medical practitioners, with primary. Application forms, obtainable from the Administrator, should be returned by October 24, 1966. (13648)

**THE UNITED CARDIFF HOSPITALS AND CARDIFF HOSPITALS MANAGEMENT COMMITTEE**

Applications are invited for the appointment of

**SENIOR HOUSE OFFICER IN GENERAL SURGERY**

The successful applicant will spend eight months in the professional surgical unit at the Cardiff Royal Infirmary where he will undertake routine duties under the direction of the professor, and take part in the teaching and research activities of the unit. The remaining four months of the appointment will be spent at Rookwood Hospital, Cardiff, where the successful applicant will be responsible for the care of patients undergoing short-stay surgery and for pre-operative cases referred from the surgical unit. He will be required to live in the hospital on his nights on duty during this period of the appointment.

Application forms, available from the Secretary to the Board, Royal Infirmary, Cardiff, should be returned by October 22, 1966. (13683)

**THE UNITED SHEFFIELD HOSPITALS**  
Royal Infirmary, Sheffield 6

**TWO SENIOR HOUSE OFFICERS**

required for non-resident posts, tenable for one year. There are rotating posts aimed to give experience in general and cardio-thoracic surgery. Applications, with names and addresses of two referees, to Superintendent. (13548)

**WEST CUMBERLAND HOSPITAL**  
Management Committee

**WORKINGTON INFIRMARY**

**SENIOR HOUSE OFFICER IN SURGERY WITH CASUALTY DUTIES**

required December 1, 1966. There is an active postgraduate medical education centre at the West Cumberland Hospital, which is only ten miles from the infirmary. Although the post is not now recognized for the F.R.C.S. it is an ideal post for a person taking this examination as there is ample opportunity for study. No accommodation is available on this occasion for a married applicant.

Detailed applications, with dates, and names of two referees, to the Group Secretary, West Cumberland Hospital, Hensingham, Whitehaven, Cumberland. (13512)

**AMERSHAM GENERAL HOSPITAL**  
Amersham, Bucks

**RESIDENT HOUSE SURGEON**

required, pre- or post-registration. This appointment in a busy general hospital of 282 beds affords excellent experience. Half-day each week and alternate week-ends free. Apply, with names of two referees, to Secretary, Amersham General Hospital, Amersham, Bucks. (13457)

**BATH HOSPITAL**  
Management Committee

**HOUSE SURGEON**

required at the Royal United Hospital end of November, 1966. Recognized for pre-registration purposes. Applications, stating age, qualifications, and experience, with names of two referees, to Secretary, Royal United Hospital, Combe Park, Bath. (13629)

**BOLINGBROKE HOSPITAL**  
Wandsworth Common, S.W.11

**HOUSE SURGEONS (TWO)**

resident, posts vacant November 20 and 30, 1966. Pre- or post-registration. Apply Secretary with copies of three recent testimonials. (13458)

**CUCKFIELD HOSPITAL**  
Cuckfield, near Haywards Heath, Sussex

**JUNIOR HOUSE OFFICER**  
(General Surgery)

required for six-month appointment, commencing November 25. Post recognized F.R.C.S. Apply Hospital Secretary. (13628)

**LINCOLN GROUP OF HOSPITALS**  
(556 beds)

**RESIDENT HOUSE SURGEON**

(pre-registration post) required at the County Hospital, Lincoln. Vacancies February 1967.

Applications are invited from suitably qualified males or females for the above post. Married accommodation may be made available.

Excellent opportunities for study. Hospital has modern reference library.

Applications, with names of two referees, to Secretary, County Hospital, Lincoln. (13459)

**LONDON JEWISH HOSPITAL**  
Stepney Green, E.1 (128 beds)

**HOUSE SURGEON**

(pre- or post-registration). Six months' appointment. Applications, stating age, qualifications, experience, and copies of not more than three testimonials, to be sent to the Hospital Secretary, by October 17, 1966. (13739)

**MAIDENHEAD HOSPITAL**  
Berkshire

**RESIDENT HOUSE SURGEON**

required October 31. Pre-registration post, plus special allowance of £115 per annum. Applications, stating qualifications, age, and nationality, with three referees, to Secretary. (12781)

**NOTTINGHAM NO. 1 HOSPITAL**  
Management Committee

**GENERAL HOSPITAL, Nottingham (460 beds)**

Applications are invited for the post of **PRE-REGISTRATION HOUSE SURGEON**

with duties to commence late October/November, 1966. Applications, stating age, qualifications, nationality, etc., together with the names of two referees, to the Group Secretary, General Hospital, Nottingham. (13627)



**Surgery—contd.**

**NELSON HOSPITAL**  
Kingston Road, Merton, S.W.20 (128 beds)  
**RESIDENT HOUSE SURGEON**  
(Pre-registration). Full-time. Post vacant November 23, 1966. Apply to Secretary in writing, giving age, and qualifications, and names of two referees, by October 22, 1966. (13513)

**PLYMOUTH GENERAL HOSPITAL**  
Greenbank Section  
**LOCUM HOUSE SURGEON**  
required October 23 to November 8, 1966. Detailed applications, naming two referees, to Hospital Secretary, North Friary House, Greenbank Terrace, Plymouth. (13745)

**PURNEY HOSPITAL**  
Lower Common, S.W.15  
**HOUSE SURGEON**  
Resident, male or female. Pre- or post-registration. Vacant November 7. Applications, enclosing copies of three recent testimonials, to the Secretary, not later than October 12. (13211)

**ROYAL CORNWALL HOSPITAL**  
(Treliske), Truro  
New district hospital opened this year. Married accommodation available. Planned off-duty rota. Pre-registration post in general surgery available December. Applications, giving full details, and names of two referees, to the Administrator. (13514)

**ROYAL SOUTH HANTS HOSPITAL**  
Farnshaw Street, Southampton (273 beds)  
**RESIDENT HOUSE SURGEON**  
required from October 30, 1966. Pre-registration candidates eligible. The post is recognized for F.R.C.S. and offers exceptional opportunities for general experience in busy acute unit of 70 beds. Special post-graduate training facilities available. Applications, with copies of recent testimonials, to the Hospital Secretary. (13305)

**SOUTH TEES-SIDE HOSPITAL**  
MANAGEMENT COMMITTEE  
Hemlington Hospital, Middlesbrough, Yorks (127 beds)  
**PRE-REGISTRATION HOUSE SURGEON**  
required at the above hospital. Post recognized for F.R.C.S. examination. Modern single accommodation available. Applications, stating age, qualifications, etc., together with names for reference, to be forwarded to the Hospital Secretary. (13605)

**SUTTON GENERAL HOSPITAL**  
Cotswold Road, Sutton, Surrey  
**HOUSE SURGEON**  
Pre-registration. Post vacant November 1, 1966. Apply with details of experience, qualifications, etc., and names of two referees, to the Secretary. (13515)

**THORACIC SURGERY**

**HAREFIELD HOSPITAL**  
Harefield, Middlesex  
**LOCUM REGISTRAR**  
required for thoracic surgical unit until October 28. Thoracic experience an advantage. Applications, stating age, experience, and two names of referees, to Hospital Secretary as soon as possible. (13747)

**MANCHESTER REGIONAL HOSPITAL**  
BOARD  
Baguley Hospital, Manchester 23, and Park Hospital, Davyhulme  
The Board invite applications for the post of Registrar in thoracic surgery at the above hospitals. The appointment will commence duty at Park Hospital and will rotate to Baguley Hospital during the term of the appointment. The thoracic units at these two hospitals comprise the major thoracic and cardiac surgery centre for the southern part of the Manchester region. Applications, stating age, qualifications, present post, and experience, with the names of two referees, to the Group Secretary, Withington Hospital, Manchester 20, by October 19, 1966. (Ref. 6370). (13762)

**PARK HOSPITAL**  
Davyhulme, Urmston, Manchester  
**LOCUM REGISTRAR—THORACIC SURGERY**  
required immediately for duty to end of October. Apply to Group Secretary in writing, or telephone Urmston 4022. (Ref. 6356). (13715)

**UNITED BRISTOL HOSPITALS**  
(Joint appointment with the South-Western Regional Hospital Board)  
**REGISTRAR IN CARDIAC AND THORACIC SURGERY**  
The successful candidate will be appointed to undertake duties in the teaching hospital for one year in the first instance. The appointment may be renewable for a second year. This appointment offers wide experience in open and closed heart surgery, with an opportunity for further experience in pulmonary and oesophageal surgery. Application forms, to be returned by October 21, 1966, obtainable from the Secretary, Royal Infirmary, Bristol 2. (H.9328)

**NORTH STAFFORDSHIRE HOSPITAL**  
MANAGEMENT COMMITTEE  
North Staffordshire Royal Infirmary (552 beds)  
**SENIOR HOUSE OFFICER IN THORACIC SURGERY**  
required. Post vacant early in October. Recognized for F.R.C.S. Open heart surgery undertaken in unit. Applications, with names of two referees, to Hospital Secretary as soon as possible. (13106)

**CLARE HALL HOSPITAL**  
South Mimms, Potters Bar, Herts  
**SENIOR HOUSE OFFICER**  
(Thoracic Surgery)  
required to commence duty November 28. Thoracic unit of 66 beds. Hospital recognized for F.R.C.S. Apply to Hospital Secretary. (13767)  
**WEST CORNWALL HOSPITAL**  
MANAGEMENT COMMITTEE  
Tehidy Hospital, Camborne (114 beds)  
**SENIOR HOUSE OFFICER**  
(resident) required for thoracic surgical unit. The appointment offers good practical experience in thoracic surgery (and medicine). Self-contained married quarters available. Applications, stating age, qualifications (with dates), together with copies of two recent testimonials, to be sent to the Hospital Secretary. (13081)

**PUBLIC HEALTH**

**ABERDEEN, COLLEGE OF EDUCATION**  
**ASSISTANT MEDICAL OFFICER AND LECTURER IN HEALTH EDUCATION (WOMAN)**  
Applications are invited from registered medical practitioners, preferably with a diploma in public hygiene or equivalent, and with experience of general practice. The salary scale offered is £1,930 by £80 to £2,250 by £85 to £2,760. Placing may be given for suitable experience. This is a permanent appointment, and the successful candidate will be expected to take up duty on January 1, 1967, or as soon as possible thereafter. Further particulars of the post, and forms of application, which should be returned as soon as possible, but not later than Monday, October 17, 1966, may be obtained from James Scotland, Principal, Aberdeen College of Education, St. Andrew Street, Aberdeen. (13364)

**BUCKINGHAMSHIRE COUNTY COUNCIL**  
**APPOINTMENT OF COUNTY MEDICAL OFFICER, COUNTY WELFARE OFFICER AND PRINCIPAL SCHOOL MEDICAL OFFICER**  
Applications are invited from qualified medical practitioners registered in the medical register as holding a diploma in sanitary science, public health or state medicine for the appointment of County Medical Officer, County Welfare Officer, and Principal School Medical Officer. Salary within the scale £4,570 by £160 (6) to £5,530 per annum. The post is superannuable and subject to a satisfactory medical report. A removal allowance of up to £100 and a housing allowance of £2 per week are payable in appropriate cases. Further particulars, and form of application, may be obtained from the undersigned, to whom applications should be sent by October 31, 1966.—R. E. Millard, Clerk of the Bucks County Council, County Hall, Aylesbury. (13082)

**CITY AND COUNTY BOROUGH OF WAKEFIELD**  
**APPOINTMENT OF MEDICAL OFFICER OF HEALTH AND PRINCIPAL SCHOOL MEDICAL OFFICER**  
Applications are invited from suitably qualified registered medical practitioners for the whole-time appointment of Medical Officer of Health, Principal School Medical Officer and County Welfare Officer of the County Borough of Wakefield, at a salary of £2,850 by £90 (4) to £3,210 (the commencing point to be dependent upon experience) plus allowance recommended by Committee (C) for duties as Medical Referee, if appointed by the Home Office, together with a car allowance at the rate of £100 per annum. Forms of application, and further particulars, may be obtained from the Town Clerk, Town Hall, Wakefield, from whom they must be returned by October 29, 1966. (13608)

**CITY OF LEICESTER**  
**ASSISTANT MEDICAL OFFICER OF HEALTH AND PRINCIPAL SCHOOL MEDICAL OFFICER**  
Applications must be registered medical practitioners. Whitley Council conditions of service. Salary within scale £1,515 to £2,130 per annum. Superannuation post. Applications, giving age, and sex, stating qualifications, experience, and naming two referees, to Medical Officer of Health, City Health Department, 1a Grey Friars, Leicester. (13607)

**COUNTY BOROUGH OF WEST BROMWICH**  
**ASSISTANT MEDICAL OFFICERS**  
Applications invited from registered medical practitioners for full- or part-time posts. The appointments offer experience in the whole range of personal, school and mental health services in a recently enlarged authority. Salary scale £1,515 to £2,130. Applications to Medical Officer of Health, P.O. Box No. 40, Lombard Street West, West Bromwich, to be received by October 19, 1966. (13650)

**COUNTY COUNCIL OF THE NORTH RIDING OF YORKSHIRE**  
**CHIEF ASSISTANT MEDICAL OFFICER**  
Applications are invited from registered medical practitioners holding the Diploma in Public Health for the post, which ranks third in the County Council's medical department. Duties are mainly administrative and cover all aspects of the work of a county health department. The salary will be on the scale £2,090 to £2,855—commencing point being dependent on previous salary, experience and qualifications. An essential user's car allowance will be paid. The post is superannuable and the successful candidate will be required to pass a medical examination. Application forms, and further particulars, from the County Medical Officer, County Hall, Northallerton, Yorkshire, to be returned to the Clerk of the County Council, County Hall, Northallerton, by October 27, 1966. (13701)

**COUNTY BOROUGH OF BRIGHTON HEALTH DEPARTMENT****SENIOR ASSISTANT MEDICAL OFFICER OF HEALTH**

Applications are invited for the above appointment from doctors holding the D.P.H. The post offers experience in all aspects of the work of a County Borough Health Department.

Salary in the range £2,220 to £2,360 to £2,440 per annum, plus car allowance of £130 per annum.

Housing may be available.

Further details, and application form, returnable by October 15, 1966, from Medical Officer of Health, Health Department, Royal York Buildings, Old Steine, Brighton 1, Sussex.

W. O. Dodd,  
Town Clerk.  
(13216)

**COUNTY COUNCIL OF THE COUNTY OF STIRLING****APPOINTMENT OF ASSISTANT MEDICAL OFFICER**

Applications are invited from registered medical practitioners for the above post.

Duties will be mainly in child welfare, school health, cervical cytology and health education, but the successful applicant will also have the opportunity of becoming familiar with other aspects of public health work. Possession of either the D.P.H. or D.C.H. would be an advantage, but is not essential.

Whitley Council conditions of service. Salary scale £1,515 to £2,130, with appropriate placing. The appointment is superannuable and subject to medical examination.

Forms of application may be obtained from the undersigned, to whom they should be returned by Monday, October 31, 1966.

JAMES D. KENNEDY,  
County Clerk.

County Offices,  
Viewforth,  
Stirling. (13719)

**KENT COUNTY COUNCIL KENT EDUCATION COMMITTEE**

**ASSISTANT COUNTY MEDICAL OFFICER**  
with special responsibility for the assessment of young handicapped children particularly those with defects of hearing. Experience or training in audiology, child welfare, school health service and in classification of educationally subnormal children an advantage. Salary in scale £1,515 by £75 (5) by £80 (3) to £2,130, plus £150 for special responsibility.

Applications, stating age, qualifications and experience, with names of two persons to whom reference may be made as to professional ability and character, to Dr. A. Elliott, Principal School Medical Officer, County Hall, Maidstone. Quote ref. F 91. (13742)

**LONDON BOROUGH OF NEWHAM MEDICAL OFFICERS**

Vacancies for doctors in progressive health department. Child health, maternity and other responsibilities. Additional qualifications or experience in paediatrics or public health an advantage.

Senior Assistant grading might be available for suitable applicants of mature experience. Whitley salary scales and conditions. Enquiries welcomed. Write, or telephone, Medical Officer of Health, 99 The Grove, Stratford, E.15, telephone MARyland 4545, ext. 505. Closing date October 17, 1966. (13749)

**HOLLAND COUNTY COUNCIL Lincolnshire****APPOINTMENT OF DEPUTY COUNTY MEDICAL OFFICER**

Applications invited from registered medical practitioners holding a Diploma in Public Health for the appointment of Deputy County Medical Officer, salary £2,090 by £85 (9) to £2,855. Particulars and application form may be obtained from the County Medical Officer, County Hall, Boston, Lincs. (13549)

**KINGSTON UPON HULL CORPORATION ASSISTANT MEDICAL OFFICER (Full salary assisted D.P.H. scheme)**

Applications are invited from registered medical practitioners for the appointment of Assistant Medical Officer for duties in the school health, maternity and child welfare, port health and other local authority services.

A scheme is in operation in accordance with the National Joint Council's conditions of service which will enable the successful applicant to pursue a full-time course of study for the D.P.H. without loss of salary. A car allowance will be granted and consideration given to assistance with removal expenses.

The salary will be within the scale £1,515 to £2,130 per annum, commencing according to qualifications and experience.

Particulars of the appointment and forms of application may be obtained from the Medical Officer of Health, Guildhall, Kingston upon Hull. (13217)

**ROYAL BOROUGH OF KINGSTON UPON THAMES**

**ASSISTANT MEDICAL OFFICER (Female)**  
Applications are invited for this post in a general Health and Welfare Department, salary scale £1,515 by £75 (5) by £80 (3) to £2,130 per annum.

The duties of the post will cover the whole field of health and welfare and possession of a D.P.H. will be an advantage.

"Casual user" car allowance is payable. Applications, giving full details and names and addresses of two referees, should reach the Medical Officer of Health, Tolworth Tower, Surbiton, by October 14, 1966. J. Noel Martin, Town Clerk, Guildhall, Kingston upon Thames. (13460)

**STAFFORDSHIRE COUNTY COUNCIL TAMWORTH MUNICIPAL BOROUGH COUNCIL**

Applications are invited for the separate part-time appointments of Medical Officer of Health of the Tamworth Municipal Borough and Assistant County Medical Officer and School Medical Officer.

The appointments together will constitute whole-time, the allocations being four half-days and seven half-days, respectively. The proportionate salary for each appointment is calculated in accordance with the latest agreed scale, and at the discretion of the local authorities they may take account of previous professional experience when determining the commencing rates of salary. The present salary ranges are as follows:

	Minimum	Maximum
Municipal Borough Council	£950 18 2	£1,081 16 4
County Council	£1,101 16 4	£1,549 1 10
	£2,052 14 6	£2,630 18 2

A car will be essential and the appropriate allowances will be paid. The posts are superannuable and the successful candidate must pass a medical examination and produce his birth certificate.

Applicants must be fully qualified medical practitioners, with experience in public health duties, and must hold the Diploma of Public Health or its equivalent. The candidate appointed will, as regards the County Council duties, act under the direction of the County Medical Officer of Health and will be required to perform such duties as may from time to time be prescribed. As regards the duties of Medical Officer of Health, he will be subject to the Public Health Officers Regulations, 1959, and to the sole control and direction of the Municipal Borough Council of Tamworth.

Both appointments will be subject to three calendar months' notice in writing on either side.

Forms of application may be obtained from the County Medical Officer of Health, County Buildings, Stafford, and should be returned to him by first post on October 18, 1966.

T. H. Evans,  
Clerk of the County Council.

H. B. Leake,  
Clerk of the Tamworth Municipal Borough Council.

County Buildings, Stafford. (13516)

**LONDON BOROUGH OF MERTON****Appointment of OPHTHALMIC MEDICAL PRACTITIONER**

(Part-time)

The services of an ophthalmic medical practitioner for the School Health Service are required for three sessions per week at clinics at Raynes Park and Mitcham, and the occasional examination of adults under the National Assistance Act 1948. Candidates should possess a Diploma in Ophthalmology or equivalent qualification.

Remuneration, in accordance with Whitley Council agreement, £8 for a three-hour session plus travelling expenses.

Applications should be addressed to the Medical Officer of Health, Municipal Offices, Vestry Hall, Mitcham.

SYDNEY ASTIN,  
Town Clerk.  
(H.9206)

## Public Health—contd.

**LANCASHIRE COUNTY COUNCIL**  
**APPOINTMENT OF ASSISTANT**  
**DIVISIONAL MEDICAL OFFICER**  
Applications are invited from registered medical practitioners for appointment to vacancies which exist in:  
Middleton  
Milnrow/Whitworth  
Swinnow  
Warrington Area  
Heywood  
Mossley  
The salary scale will be £1,515 to £2,130, commencing point according to experience. Preference will be given to those holding the D.P.H., but for those not having this qualification, the county council has a scheme of financial assistance towards study. Details of this and conditions of service, together with application form, may be obtained from the County Medical Officer (Serial 5419), East Cliff County Offices, Preston, to whom they should be returned by October 21, 1966. (13334)

## WORCESTERSHIRE COUNTY COUNCIL

**ASSISTANT COUNTY MEDICAL OFFICER**  
Applications are invited from registered medical practitioners (men or women) for this appointment in the Stourbridge area. The duties will chiefly concern school health and child welfare services. D.C.H. or D.P.H. an advantage. Salary scale £1,515 to £2,130, plus £80 (3) to £2,130. Travelling and subsistence allowances on occasional duties during the absence of the medical officer of health for the borough of Halesowen and the borough of Stourbridge.  
Application forms from the County Medical Officer, Health Department, Loves Grove, Castle Street, Worcester, to be returned by October 21, 1966. (13289)

## SWADLINCOTE DISTRICT URBAN DISTRICT COUNCIL

## REPTON RURAL DISTRICT COUNCIL

## DERBYSHIRE COUNTY COUNCIL

## "COMBINED AND MIXED" APPOINTMENT OF DISTRICT MEDICAL OFFICER OF HEALTH AND ASSISTANT COUNTY MEDICAL OFFICER

Applications are invited for the above-mentioned whole-time appointment from registered medical practitioners (male or female) holding a Diploma in Public Health or equivalent qualification. The allocation of salary is based on 8/11ths to the two District Councils and 3/11ths to the County Council. The salary scale is £2,501 18s. 7d. to £2,973 8s. 3d. and account may be taken of previous professional experience in determining the starting point on the scale.  
As District Medical Officer of Health the successful candidate will be subject to the sole control and direction of the District Councils; as an Assistant County Medical Officer of Health, he/she will act under the direction of the County Medical Officer of Health who is also the Principal School Medical Officer. While there is no "divisional administration" of the County Council's medical services, he/she will be required to act as a School Medical Officer, conduct clinics and perform such other duties as may be required. Preference will be given to a candidate who has had good and varied experience in public health duties.

The officer will be required to reside in an area convenient to the District Councils. Sympathetic consideration will be given to the provision of temporary housing accommodation, if desired. Removal and lodging allowances are paid in appropriate cases. The officer must not engage in private practice, and must devote whole-time service to the duties of the before-mentioned posts. The appointment is subject to the provisions of the Local Government Superannuation Acts, 1937-53, and the successful candidate will be required to pass a medical examination. Canvassing either directly or indirectly will be a disqualification.

Application forms may be obtained from the County Medical Officer of Health, County Offices, Matlock. Completed forms should be sent to them if they are received not later than October 26, 1966. (H.9284)

## GOVERNMENTAL

## POLICE SURGEON

**METROPOLITAN POLICE**  
A vacancy for a Police Surgeon exists at Chelsea. Further particulars can be obtained by applying to the Secretary, Room 154, New Scotland Yard, S.W.1.  
Completed applications should reach this office by November 7, 1966. (13764)

## MEDICAL OFFICER (RESEARCH) ROYAL AIRCRAFT ESTABLISHMENT, FARNBOROUGH MINISTRY OF AVIATION

Post for man or woman aged at least 28 at R.A.E., Farnborough, to lead research group concerned with human factors relevant to research and development work in aerospace systems.

**QUALIFICATIONS:** Applicants must hold registrable medical qualifications and have recent flying experience as pilot of high-performance aircraft. Qualifications or experience in experimental psychology as applied to aerospace systems essential.

**SALARY:** £2,260 at age 28 to £3,434 at 40 or over (possibly higher at 41 or over). Scale maximum £3,895. Non-contributory pension. Promotion prospects.

**WRITE TO:** Civil Service Commission, Savile Row, London, W.1, for application form, quoting 6519/66. Closing date November 3, 1966. (13766)

## POLICE SURGEON

**METROPOLITAN POLICE**  
A vacancy for a police surgeon exists at Leyton and Wanstead Police Stations. Further particulars can be obtained by applying to the Secretary, Room 154 (PS), New Scotland Yard, S.W.1.  
Completed applications should reach this office by November 7, 1966. (13765)

## INDUSTRIAL APPOINTMENTS

Attention is drawn to the British Medical Association's statement of policy on the Remuneration of Industrial Medical Officers as approved by the Representative Body, 1966, which is available on request from the Secretary.

## NATIONAL COAL BOARD

## EAST MIDLANDS DIVISION

There are two vacancies for

## ASSISTANT MEDICAL OFFICERS

in the East Midlands Division of the National Coal Board. The vacancies are at

- Edwinstowe, near Mansfield, in the North Nottinghamshire coalfield;
- Bestwood, Nottingham, in the South Nottinghamshire coalfield.

Successful applicants will be expected to live within the area to which they are appointed. Both areas include pleasant residential localities.

These appointments provide thorough training in occupational medicine and encouragement will be given to study for specialist qualifications. There are prospects of promotion.

Salaries will be in the range £1,800 to £2,150. There is an excellent contributory superannuation scheme with interchange arrangements with many other organizations.

Please send applications, stating choice of area and quoting S.V. No. 1567, to:

Divisional Chief Staff Officer,  
National Coal Board,  
East Midlands Division,  
Sherwood Lodge,  
Arnold, N. Nottingham. (13461)

## APPOINTED FACTORY DOCTORS

**FACTORIES ACT, 1961**  
The following appointment as Appointed Factory Doctor is vacant: Wymondham, in the County of Norfolk. Applications, which should be received by October 22, 1966, should be sent to H.M. Chief Inspector of Factories, Baynards House, Chestpost Place, Westbourne Grove, London W.2. (13642)

## SPECIAL APPOINTMENTS

**FAMILY PLANNING ASSOCIATION** requires at its Sunderland Clinic for weekly sessions (Thursday or Friday evenings) (a) Medical Officer and (b) Clinical Assistant both with F.P.A. training including oral contraception. Apply Branch Organizing Secretary, No. 9 Branch, "A" Milburn House, Dean Street, Newcastle upon Tyne 1. (H.9263)

**THE FAMILY PLANNING ASSOCIATION** requires doctor with F.P.A. training including that on oral contraception for sessional work at Bexhill. First and third Mondays, 6.30 p.m., commencing January 16, 1967. Apply to Branch Organizing Secretary, 91 Church Road, Hove, Sussex. (H.9278)

**THE FAMILY PLANNING ASSOCIATION** requires lady doctor, F.P.A. trained (or willing to undertake training), including oral contraception for sessional work at Gravesend. Monday evenings and occasional Thursday evenings. Apply to Branch Organizing Secretary, 4 Mansion Row, Brompton, Gillingham, Kent, by October 31. (H.9286)

**FAMILY PLANNING ASSOCIATION** requires doctor with, or willing to take, F.P.A. training for sessional work at Spalding, Lincs. Wednesdays, 7 to 8 p.m. Apply to Mrs. M. Ringrose, 105 Spilsby Road, Boston, Lincs. (H.9343)

**FAMILY PLANNING ASSOCIATION** requires woman doctor with, or willing to take, F.P.A. training including that on I.U.D. and oral contraception for sessional work at Newton Abbot, Wednesday evenings. Commencing January, 1967. Apply to the Secretary, F.P.A., 21 Courtney Park, Newton Abbot. (H.9344)

## REPUBLIC OF IRELAND

## COOMBE LYING-IN HOSPITAL

Dublin  
Vacancy for  
**ASSISTANT MASTER**  
This post will become vacant on February 1, 1967.  
Application forms, and full particulars, from the undersigned, to whom completed applications should be sent, to be received not later than November 18, 1966.  
Colm G. Collins,  
Secretary/Manager. (H.9279)

## INDUSTRIAL APPOINTMENTS



## MEDICAL OFFICER

Richard Thomas & Baldwins Limited invite applications for the post of Medical Officer at their Ebbw Vale Works, Monmouthshire. This integrated steelworks is situated 12 miles from the market town of Abergavenny and some 8 miles from the Brecon Beacons National Park. The plant comprises Coke Ovens, Blast Furnaces, L-D Converters, Open Hearth Furnaces, Hot and Cold Rolling Mills, Tinplate and Galvanising Departments, and the necessary ancillary services.

With the help of an Assistant Medical Officer, the successful candidate will be required to take charge of a well-established medical service for 9,000 employees. The service is organized so that the Medical Officer may live within a reasonable commuting distance of Ebbw Vale.

There is a close link with the Department of Social and Occupational Medicine at the Welsh National School of Medicine and this gives opportunities for research work which will be encouraged.

Candidates should be below the age of 40, have at least five years industrial experience and hold a D.I.H. The commencing salary will depend on qualifications and experience and will be in accordance with the B.M.A. recommended scale.

Applications, giving particulars of age and experience and the names of two referees, should be sent by October 22, 1966, to:

**The Chief Medical Officer,**  
**Richard Thomas & Baldwins Limited,**  
**R.T.B. House, 151 Gower Street, London, W.C.1. (13462)**



## Cheshire County Council

County Hall Chester: Telephone Chester 24678

## ASSISTANT COUNTY MEDICAL OFFICERS (FULL-TIME AND HALF-TIME)

Applications are invited from registered medical practitioners for the following posts:

- Full-time Assistant County Medical Officer for work in the Ellesmere Port, Bebington, and Christleton areas.
- Half-time Assistant County Medical Officer for work in the Dukinfield area.

The work will consist of attendance at child welfare centres, school medical inspection and such work, including vaccinations and immunizations, as may be required by the County Medical Officer. Experience in the ascertainment of handicapped children will be an advantage.

Salary scale £1,515 to £2,130 per annum for the full-time post, and pro rata for the half-time post, with car and subsistence allowance according to county scale. Previous experience will be taken into consideration.

Application forms, obtainable from the County Medical Officer, Pepper House, Pepper Row, Chester, should be returned not later than October 17, 1966. (13793)

## COMMERCIAL APPOINTMENTS

# Medical Adviser- Publicity Department

**The appointment in question** is that of Medical Adviser to the Publicity Department of The Bayer Products Company. In this capacity you would play an important part in all the activities of a busy and stimulating department, and you would have specific responsibility for the accuracy and ethicality of published material.

**The essential qualities we seek in you** are a strong personality, tempered by sound judgment; the ability to express yourself clearly with tongue and pen; a disciplined mind with a keen eye for detail and an almost instinctive sympathy with people and their needs.

**In terms of age and experience** we would

expect you to be between 28-35, to have an above average knowledge of chemotherapy and at least two years' experience in general practice.

**We can offer you** a substantial commencing salary, excellent prospects, a contributory pension scheme, a five-day week and all the other joys of salaried employment!

If you possess the skills and qualifications outlined and are happy to apply them in this stimulating new direction, please write to:

**Alan Picton, Staff Manager (Administration)**  
**The Bayer Products Company**  
**Winthrop House, Surbiton, Surrey**

## Overseas—contd.

**CANADA. SASKATCHEWAN. CITY.** Partnership with view to succession offered in prosperous city practice. Oxbridge sporting background preferred.—Box OV.24, B.M.J.

**GENERAL PRACTITIONER TO JOIN** progressive two-man general practice in south-western Ontario town with 4,500 population. Excellent open hospital; partnership intended; salary \$1,000 monthly. Alternating call system.—Box OV.2083, B.M.J.

**GENERAL PRACTITIONER. OPENING** for young doctor to join a group of the best in general practice in northern Alberta city. Fully accredited hospital. Well-equipped offices. Attractive winter and summer sports facilities. Reply, with two referees, to Dr. W. O. Backus, 9905-101 Ave., Grande Prairie, Alberta, Canada.

**GENERAL PRACTITIONER WANTED TO** join small group of Canadian west coast, 70-bed hospital. Salary \$1,000 per month to start, partnership later if mutually agreeable. Furnished suite available to rent, no car necessary. British Columbia temporary licence essential. For further details, write Dr. H. J. Pickup, Alert Bay, B.C.

**"INTERNIST" JOIN ULTRA-MODERN** clinic with hospital, Detroit suburb. Challenging scientific environment. Salary open. Basic science certificate required. Write Fairwood General Hospital, 4050 E. 12 Mile Road, Warren, Michigan.

**NEW ZEALAND NORTHERN COUNTRY** town requires general practitioner. Delightful area close to good boating and fishing. week-end rosters, excellent educational facilities.—Write Airmail, Box 335 Kaikohe.

**ORTHOPAEDIC SURGEON. QUALIFIED** orthopaedic surgeon for three to six months locum tenens with possible view to association or partnership for large orthopaedic practice in city on west coast. Salary for locum tenens \$1,000 to \$1,500 a month depending on experience.—Box OV.4, B.M.J.

**PARTNERSHIP IN GENERAL PRACTICE.** Half share offered to suitable Partner in expanding general practice in Adelaide, South Australia. Anaesthetic experience, major operations essential. Principal away for six months approximately from March, 1967, to do M.R.C.O.G., and then will return to practice. For further details please apply Box OV.2889, B.M.J.

**"PHYSICIAN" GENERAL PRACTICE** with six-man hard-working group in suburban Detroit. Attractive salary and future percentage. Write Fairwood General Hospital, 4050 E. 12 Mile Road, Warren, Michigan.

**PRINCE EDWARD ISLAND, CANADA.** The community of Tignish urgently requires a general practitioner. Anaesthetic experience an advantage but not essential. Extended practice covering whole N.W. tip of island. Free office and living accommodation offered for initial three months. Very good income from fishing/farming community. Area well served by churches and schools. Modern 50-bed hospital with full privileges 10 miles. Advertiser plans to meet suitable applicants in London late October. Replies to Box OV.40, B.M.J.

**UNUSUAL OPPORTUNITY. IMMEDIATE** occupancy. Practice available on a main thoroughfare in a city of 285,000. Busy family practice. Informal association with five-member group. Five-room office suite in basement of four-bedroom brick house. Garage and conservatory. Part-time industrial contract optional. Apply Dr. Roger Whitman, 218 Kenilworth Avenue S., Hamilton, Ontario, Tel. 545-6351.

**EXCELLENT UNOPPOSED GENERAL MEDICAL PRACTICE AVAILABLE IN RURAL MINNESOTA.** New Clinic available at reasonable rent. Area population approximately 5,000. Good schools, churches, recreation facilities. Open hospitals within 15 minutes drive. Estimated income \$30,000 plus. Complete details on request. Wallace W. Nelson, Lamberton, Minnesota, 56152, U.S.A.

## CANADA—THE ONTARIO CANCER INSTITUTE

## RESIDENT TRAINING IN THERAPEUTIC RADIOLOGY

The Ontario Cancer Institute, incorporating the Princess Margaret Hospital, offers a two-year Diploma Course, which combines clinical work on the wards and in the Out-patient Department of the hospital, and didactic courses in Physics, Anatomy, Pathology, Radiobiology, and Radiotherapy. This course leads to the Diploma in Medical Radiotherapy from the University of Toronto, and is accredited by the Faculty of Radiologists in London. The hospital is also accredited by the Royal College of Physicians and Surgeons of Canada and the American Board of Radiology for complete training in Radiotherapy over a period of three years. In addition it is also accredited for Internal Medicine and Anatomic Pathology for a period of one year, and for six months in Diagnostic Radiology. An additional year of training may be undertaken, and a limited number of one year appointments are also made.

The Princess Margaret Hospital provides complete facilities for Cancer Research, Diagnosis and Treatment, exclusive of major surgery. Over 3,000 new patients are seen annually; there are 120 active treatment beds, and facilities include five Cobalt Units, two Caesium Units and a Betatron. Salaries range from \$5,000 to \$7,000 per annum.

Applications are invited for the year beginning July, 1967. There are in addition a limited number of vacancies available, starting January 1, 1967. For further details inquiries should be addressed to:

The Director, Dr. C. L. Ash,  
The Princess Margaret Hospital, 500 Sherbourne Street, Toronto 5,  
Ontario, Canada. (H.9021)

**SENIOR PHYSICIAN IN MACQUARIE** Street, Sydney (Australia) is looking for a junior partner.—For details write "Medical Partnership," c/o 56 Strand, London W.C.2.

**U.S.A. THE GOLDEN CLINIC, AN 18-** member, multi-specialty group, require an additional member in each of the following departments: Paediatrics, obstetrics-gynaecology, ophthalmology, internal medicine. Training equivalent to that required by appropriate American specialty board and E.C.F.M.G. certificate required. Initial salary \$21,000 (approximately £7,500) per annum with annual increments of \$1,000.—Reply, stating qualifications and date available, to M. A. Gluckman, M.D., Golden Clinic, Fikins, West Virginia, U.S.A.

**WANTED. DOCTOR. GENERAL PRACTITIONER** for South-western Ontario community. House and office available. Assistance with equipment and medical supplies available. Fifty-bed general hospital within 7 miles. Apply Town of Bothwell (Mayor), Bothwell, Ontario, Canada.

**WANTED. EXPERIENCED G.P. ANAESTHETIST** for group of three in a small town in Saskatchewan with city amenities. Preferably married. Small busy forty-bed hospital in town. Initial salary \$1,200 a month with view to partnership after one year if mutually satisfactory. Passage of successful applicant will be paid in full from U.K. to Saskatchewan.—Reply Box OV.28, B.M.J.

**WANTED. G.P. OR INTERNIST WILLING** to do some G.P. Twin towns totalling 12,000. Western Minnesota, U.S.A. now three G.P.s and one F.R.C.S. surgeon. Modern clinic building with 11 assistants. X-ray and minor laboratory. 125-bed accredited hospital. Rotating calls one night a week and every fifth week-end. Hunting, fishing, golfing available. Initial salary \$1,400 per month. Opportunity for partnership in one or two years. Apply to C. W. Jacobson, M.D., Breckenridge, Minnesota, U.S.A.

**WANTED. GENERAL PRACTITIONER** or certified specialist willing to do general practice and continue with his specialty. To practise with an eight-man group of specialists and general practitioners in a Northern Ontario mining and educational community. For further particulars write: Box 847, Kirkland Lake, Ontario.

**WANTED: GENERAL PRACTITIONER** with anaesthetic experience and general surgeon willing to perform some general duties: Saskatchewan City: state all pertinent details first letter including references: salary \$1,200 per month; contract arrangement: duties to commence after three months of acceptance.—Box OV.16, B.M.J.

**WANTED, JANUARY 1, 1967. GENERAL** Practitioner in South Dakota town in U.S.A. to associate with older practitioner. Present partner leaving for residency. Progressive town with good hunting and drawing area. Good fishing, hunting, golfing. No investment or equipment required. 32-bed hospital and 32-bed nursing home located in town. Plans being undertaken for new clinic adjacent to hospital, to be shared with partner. Start at \$1,000 per month, with partnership in six months. Obstetrical experience preferable. Financial help for transit available if required. Write—Box OV.2673, B.M.J.

**CANADA. PHYSICIAN WITH KEEN** interest and experience in electrocardiography, to participate in university computer programme for analysis of electrocardiograms and vector cardiograms. Stipend (\$10,000 to \$12,000), and university rank according to experience and qualifications. Dr. W. Ford Connell, Professor and Head of Department of Medicine, Queen's University, Kingston, Ontario. (H.9320)

**A.M.A. APPROVED 12-MONTH ROTATING** Internship for 24 Interns in a 390-bed general hospital, including intensive care unit, hyperbaric chamber and psychiatric section. The programme is under the direction of a Director of Medical Education and offers 8 internships providing six months in medicine, six months in surgery; 12 internships providing four months in medicine, four months in surgery, two months each in obstetrics and paediatrics; 2 internships providing six months in paediatrics, four months in medicine and two months in obstetrics; 2 internships providing six months in obstetrics, four months in medicine and two months in paediatrics. Interns have first opportunity for residencies in paediatrics and pathology. A staff appointment is guaranteed to those who wish to practise in this area. Salary is \$400 per month, plus full maintenance for single interns. Married interns receive an additional \$50 per month for living expenses. New, large de luxe air-conditioned one bedroom married apartments available for several married interns at a nominal cost. E.C.F.M.G. certificate required. Write: Director of Medical Education, Edgewood Hospital, 5700 North Ashland (H.8862) Chicago, Illinois 60626.

**A POSITION IS AVAILABLE AS FELLOW** in the Department of Anaesthesia. The Hospital for Six Children, Toronto, Canada, a University of Toronto teaching hospital of 309 paediatric beds. Includes active cardiovascular, neurosurgical, neonatal services with electronic and research facilities available. F.F.A.R.C.S. and paediatric experience required. Preference given to those with research interests. Salary up to \$8,000 per annum. State full particulars in first letter.—Apply A. W. Conn, M.D., F.R.C.P.(C.), Chief of Anaesthesia. (H.8963)

CANADA  
UNIVERSITY OF SASKATCHEWAN  
Department of Bacteriology

Application is invited for the position of Lecturer or Instructor in Medical Bacteriology. Salary range \$6,000 to \$8,500. Address application or inquiry to Professor G. Dempster, Department of Bacteriology, University of Saskatchewan, Saskatoon, Saskatchewan, Canada. (H.9246)

## SURGERY — ANAESTHESIOLOGY — UROLOGY

Approved internships and residencies at Mount Sinai Hospital Medical Center, Chicago, the major teaching affiliate of the Chicago Medical School. Board approved residencies: **general surgery**, five-year programme, including experience in thoracic and vascular surgery, hand trauma and reconstruction and other surgical subspecialties; **urologic surgery**, four-year programme; **anaesthesiology**, two-year programme, third year fellowship optional. **Stipends:** interns, \$4,200; residents, \$4,600, with annual increment of \$400; \$300 additional for head of family. **On campus living quarters** for interns and residents and their families. Direct inquiries to Dr. Jules L. Whitehill, Director of Medical Education, Mount Sinai Hospital Medical Center, California Avenue at 15th Street, Chicago, Illinois 60608.

SOUTHLAND HOSPITAL BOARD  
ASSISTANT RADIOLOGISTSOUTHLAND HOSPITAL, KEW,  
INVERCARGILL, N.Z.

Applications are invited from qualified Radiologists for the whole-time position of Assistant Radiologist (Diagnostic). Salary will be determined within the scale for Medical Officers of Specialist status, £2,295, £2,365, £2,505, £2,665, £2,835 as provided under the Hospital Employment (Medical Officers) Regulations.

Invercargill is a modern city and capital of Southland, New Zealand's most beautiful province. The city is adjacent to some of the most spectacular mountain, fiord, lake and forest scenery in the world. Within the city area are two first-class golf courses, beaches, international car racing circuit, race course and facilities for practically every sport. Good educational and cultural facilities available.

Generous assistance with transportation expenses. Modern houses available for married applicants. Excellent single accommodation. Conditions of appointment for this position, with details including assistance with passages and accommodation, may be obtained from the undersigned, with whom applications close on Wednesday, December 7, 1966.

T. H. Miles,  
Secretary,  
P.O. Box 39,  
INVERCARGILL, N.Z.

(13653)

Oversea—contd.

# A CAREER IN ZAMBIA

Vacancies, each on an initial contract basis of three years, exist on the copper and base metal mines of the Anglo American Corporation group in Zambia for:

A SPECIALIST PATHOLOGIST (minimum £4,200 per annum). This is a new post, at Rhokana, and calls for a higher degree or diploma in Pathology. The Pathologist, who will work under the direction of the Chief Medical Officer, will—in addition to his professional duties—supervise and co-ordinate the laboratory services which include cytology, histopathology, serology, haematology, biochemistry and bacteriology. Experience in histopathology is essential and the laboratory will provide

Duties, under the direction of each company's Chief Medical Officer, are of a general practice nature including hospital care of patients, obstetrics, anaesthetics and surgery.

Salaries shown for these appointments are the minima and due regard will be given to qualifications and experience. Benefits include a car allowance with an initial interest-free loan for the purchase of a car: a 5% Christmas bonus: a minimum terminal gratuity of 5% per year of service: educational and travel allowances for children at secondary schools outside Zambia: partly furnished married accommodation at moderate rentals: and free

Hospitals of the group provide a comprehensive health service for employees and their dependants (both expatriate and indigenous members of the community). Over 30 Medical Officers working in diversified units of group practice including preventive and curative medicine are employed in modern well-equipped hospitals:

**RHOKANA CORPORATION** at Kitwe has a 70 bed contributory, fee-paying hospital and a 325 bed free hospital. There is a general diagnostic radiological service and pathological laboratory. There are thirteen doctors, including a Chief Medical Officer, Surgeon, Physician and Anaesthetist specialists.

**NCHANGA CONSOLIDATED COPPER MINES** at Chingola has a 70 bed contributory, fee-paying hospital and a 220 bed free hospital with diagnostic

radiological and laboratory services. There are nine medical officers including a Chief Medical Officer, a Specialist Surgeon and a visiting Physician and Radiologist.

**BANCROFT MINES** at Bancroft has a 220 bed hospital (combined for both contributory fee-paying and free patients) with X-ray and laboratory services. There are six medical officers including the Chief Medical Officer and a visiting Specialist Surgeon.

**ZAMBIA BROKEN HILL DEVELOPMENT CORPORATION** at Broken Hill operates three clinics for employees and their dependants, and has facilities at the Government Hospital for the hospitalisation of Mine patients under the care of the Mine Medical Officers who number three including the Chief Medical Officer.

histopathological services to hospitals of associated group companies at Nchanga and Bancroft; the Pathologist will also act in a general advisory capacity to these hospitals with a view to rationalising and co-ordinating the laboratory services on a group basis. A sympathetic approach would be expected towards the training of Zambian laboratory assistants.

**MEDICAL OFFICERS** (minimum salary £3,200 per annum). The vacancies are at Rhokana, Nchanga and Broken Hill.

return passages to and from Zambia. Contracts can be for a lesser period of three years, and are renewable by mutual agreement. There are generous medical and leave conditions.

The work is varied and interesting. At an altitude of over 4,000 feet the climate of the Copperbelt—200 miles North of Lusaka—is temperate. There is the opportunity for an active community life with outstanding sporting and recreational facilities.

*Write, giving full details and names of two medical referees to:—*

**THE APPOINTMENTS OFFICER, DEPT. A6161, 7 ROLLS BUILDINGS, LONDON E.C.4**

# Oversea—contd.

**APPROVED INTERNSHIPS AND COMPLETE RESIDENCIES** in internal medicine, surgery, obstetrics, gynaecology, pathology and anaesthesiology available January 1 and July 1. Salaries \$250 to \$500 per month with allowances for married personnel. Institutional Member of Council of Teaching Hospitals of Association of American Medical Colleges. Affiliated with Albany Medical College, New York City and New York City. Write Director of Medical Education, Pittsfield Affiliated Hospitals, 379 East Street, Pittsfield, Mass., (H.9267)

## AUSTRALIA PARRAMATTA DISTRICT HOSPITAL Sydney, N.S.W. RADIOLOGIST

Applications are invited from medical practitioners eligible for the qualification of Senior Specialist or Specialist under the Hospital Specialists (State) Award, for the full-time position of Radiologist (non-residential). The salary scale is in accordance with the award and is currently \$A.8,050 to \$A.11,050 per annum, plus an administrative allowance of \$A.200 to \$A.700 per annum.

This is a 223-bed hospital now embarking on a programme of development to 500 beds. The initial extension will be a new diagnostic services block in which will be a new and enlarged x-ray department.

No assistance can be given by the hospital with regard to removal expenses or passages, but details of assisted migrant scheme for bringing of overseas doctors to Australia may be obtained from Australia House, London.

Further information may be obtained from the undersigned, to whom applications, giving full details of training and experience, should be addressed.—James F. Liddy, Secretary and Chief Executive Officer, Parramatta District Hospital, 158 Marsden Street, Parramatta, N.S.W., Australia. (H.9216)

**APPROVED INTERNSHIPS AND RESIDENCIES** available July, 1967, in well-known health community. Straight, mixed and rotating internships with stipend of \$4,200 to \$5,400 annually. Three year medical residency with stipend of \$5,100 to \$6,900. Four year general surgical residency with stipend of \$5,100 to \$7,500. Additional fringe benefits given. Must hold E.C.F.M.G. certification. For additional information contact Director of Medical Education, E. G. Ramsay, M.B., Ch.B., Tucson Hospitals Medical Education Programme, Tucson, Arizona, U.S.A. (H.9244)

## CANADA

**THE KINGSTON GENERAL HOSPITAL**. This 600-bed teaching hospital (Queen's University Medical School) invites applicants for the posts of:

1. **SENIOR RESIDENT (Neurology)** \$6,500 to \$6,750
2. **TWO OR MORE RESEARCH FELLOWSHIPS (Neurology)** for the study of the cerebral circulation and of ultrasonic diagnostic techniques. \$5,400 to \$6,000.

Posts commence July 1, 1967. If applicants available earlier, special arrangements may be possible.

Excellent opportunities for Physicians wishing to qualify for F.R.C.P.(C.) Neurology. Successful candidates may be considered for subsequent clinical or research appointments. Apply with curriculum vitae, to Dr. W. Ford Connell, Professor of Medicine, Etherington Hall, Stuart Street, Kingston, Ontario, Canada. (H.9280)

**CANADA. PAEDIATRICIAN REQUIRED** by group of specialists in Lakeland area. Population 100,000 with new university. Local fishing, boating, skiing, etc. Salary over \$15,000, and higher on certification as specialist. Write airmail, with details, to The Spence Clinic, 910 Ridgeway Street, Fort William, Ontario, Canada.

## BALLARAT AND DISTRICT BASE HOSPITAL Ballarat, Victoria, Australia

**SENIOR RESIDENT MEDICAL OFFICERS**. Vacancies exist at the above-mentioned hospital for three Senior Resident Medical Officers of at least two to three years' graduation.

Salary Range: Second Year—\$4,030  
Third Year—\$4,190  
Fourth Year—\$4,750  
Fifth Year—\$5,410

Free board and lodgings for single applicants. Free fully furnished flats for married officers.

First-class passages are available for the applicant, also for wife and family of a married applicant, subject to two-year bond to the hospital.

Full particulars in relation to range of work, type of hospital and district may be obtained from Dr. P. Theobald, "Asbourne," Chantry Lane, London Colney, Herts, England, or from Dr. John H. Begg, Medical Superintendent, Base Hospital, Ballarat. (H.9191)

## CHRIST COMMUNITY HOSPITAL

(A suburb of Chicago, Illinois)

A newly constructed hospital with a 404 bed capacity and 229 beds will be added with present construction.

Rotating internship available July 1, 1967. Excellent teaching programme under Director of Medical Education.

E.C.F.M.G. essential.  
Stipend \$6,000 per annum plus full maintenance.

Transportation can be negotiated with contract.

Contact: M. M. Wasick, M.D., Chairman, Intern-Resident Committee, Christ Community Hospital, Oak Lawn, Illinois 60453. (H.9243)

**CONNECTICUT — PSYCHIATRIC RESIDENCIES**. Large modern hospital. Three-year accreditation for American Board. Active varied teaching programme affiliated with Yale University. Near metropolitan area. Beginning stipend \$680 monthly.—Write Dr. Jane E. Olmstead, Fairfield Hills Hospital, Newtown, Connecticut.

**RADIOLOGIST REQUIRED** for 500-bed general hospital in city of 95,000, situated in Niagara Peninsula in southern Ontario, Canada. Knowledge of neuro-radiology and vascular investigation preferred. Salary for first year \$70,000, subsequently fee for service. Reply by airmail, to Dr. B. McPhillips, Radiologist, The St. Catharines General Hospital, St. Catharines, Ontario, Canada. (H.9042)

**DR. BRIAN BRADFORD, CHIEF OF MEDICINE**, Maumee Valley Hospital, Toledo, Ohio, U.S.A., will be at the Brown's Hotel, Dover and Albemarle Streets, London, England, on either October 10 or 11, 1966, to give a reception for any medical students, interns or residents interested in training in our hospital, which has a fully approved programme. You may contact the hotel for more complete details. (H.9082)

## BALMAIN AND DISTRICT HOSPITAL Balmain, Sydney

### FULL-TIME RADIOLOGIST

Applications are invited for the position of full-time Staff Radiologist by the Balmain and District Hospital (220 beds), and the Ryde District Soldiers Memorial Hospital (230 beds), Sydney.

Each hospital has its own x-ray department staffed by technicians, and with a number of visiting radiologists. The successful applicant will be required to divide his time equally between the two hospitals, and will be responsible for the radiological work and the administration of the respective x-ray departments.

Salary and conditions of employment shall be in accordance with the Medical Officers' Hospital Specialist State Award. Salary, from \$A.8,000 to \$A.10,000 (45sg. 3,000 to 45sg. 3,750), according to qualifications and experience.

The successful applicant will be entitled to an administration allowance of an additional \$100 per annum, plus a car allowance of 10 cents per mile, which will be paid for travelling between the respective hospitals, which are approximately seven miles apart.

Leave entitlement: Four weeks annual leave per annum, sick leave and long service leave.

Superannuation benefits available after 12 months employment.

Consideration will be given to providing assistance towards the cost of transportation to Sydney.

Applications, in writing, setting out personal particulars, qualifications, experience, and anticipated date of commencement of duty, should be addressed to the undersigned.

Further particulars may be obtained on application.—K. R. J. Boylan, Chief Executive Officer and Secretary, Balmain and District Hospital. (H.9151)

**DIAGNOSTIC RADIOLOGIST TO JOIN** dynamic six-man multi-specialty group with our ultra-modern clinic and hospital in Detroit suburb. Science certificate required for licence in Michigan. Excellent remuneration. Write Box OV.2898, B.M.J.

## DIRECTOR OF ANAESTHESIOLOGY MEDICAL COLLEGE OF GEORGIA Augusta, Georgia 30902, U.S.A.

Immediate openings for first- and second-year approved resident training in anaesthesiology. Only graduates of approved medical schools in Great Britain, Ireland, South Africa, and Canada considered. E.C.F.M.G. certificate required. Include age, medical school, and qualifications in first letter. Salary \$7,200 per annum.—Box OV.2911, B.M.J.

**FOURTEEN ROTATING INTERNSHIPS** available July 1, 1967, 310-bed general voluntary hospital, New York City. Full-time directors of all major services. Fully accredited internship and residency programmes, complete training programme and postgraduate affiliation with New York University Medical College. Salary \$4,800 yearly; \$1,200 additional if married and living out.—Please write Box OV.2647, B.M.J.

## RADIOLOGIST REQUIRED IN CANADA

Diagnostic Radiologist needed for two General Hospitals with total capacity of 230 beds. Hospitals seven miles apart. Both hospitals have new X-ray Department. Salary \$1,600 a month and up depending on qualifications and experience.

Write:

**Administrator,  
Miramichi Hospital,  
Newcastle, New Brunswick,  
Canada.**

(H.9242)

## MEDICAL OFFICER - WEST AFRICA

Applications are invited for an immediate appointment in the medical service of a Unilever Company operating in Commonwealth West Africa. Candidates should preferably be not more than 35 years of age and should have had good experience since qualifying.

The scope of the work done by the Company's medical services varies from place to place in West Africa, but in general may be said to cover the health supervision of working communities and their dependants. In many cases this involves taking charge of a small hospital. There is also considerable opportunity for the practice of preventive medicine, public health, and industrial medicine in the widest sense.

While each doctor is administratively responsible to his local manager, his professional links are with the Deputy Principal Medical Adviser, Unilever Limited, to whom applications should be made at Unilever House, Blackfriars, London, E.C.4, where the appointment will be made following a personal interview.

The starting salary with allowances for overseas service will not be less than £3,500 per annum and in accordance with age, qualifications, and experience. The length of tour in West Africa is approximately 15 months, followed by generous leave on full pay. There is a contributory pension fund, mid-tour passages are arranged, and education allowances paid for children under education in the United Kingdom.

Those preferring a short-term appointment are also welcome to apply.

(13335)

## MEDICAL/ PHARMACEUTICAL COMMUNICATIONS

Established over a century and employing more than 90,000 people, the company is one of the largest in the pharmaceutical industry in Europe and many of its products are world renowned. It has subsidiaries in several parts of the world, including Great Britain.

Two thousand doctors and scientists are engaged in research and development, and an editor is required who will be responsible for the interpretation and literary description of their scientific and clinical achievements to the English speaking peoples. He will work in a quasi-academic atmosphere in a pleasant location in West Germany on the banks of the Rhine.

Candidates, aged 25 to 55, will be medically qualified preferably, or be qualified pharmacologists, pharmacists or biologists. They will be natives of the British Isles, fluent in English and German. Initial basic salary will be up to £3,000. Contributory pension, full removal expenses and other benefits. Please write to J. F. Rice quoting AM. 8432 and stating how each requirement is met. Your identity will not be disclosed, unless you give permission when you know all the relevant facts.

**MSL**

Management Selection Limited 17 Stratton Street London W1

(13663)



Overseas—contd.

# Medical Service OVERSEAS helps DEVELOPMENT



*The developing countries overseas are in urgent need of doctors. A break from normal routine is offered, together with the opportunity to see something of the world and to gain valuable and interesting experience. These appointments carry attractive salaries, normally with an overseas allowance and a gratuity on completion of contract. There are also educational allowances for children and free family passages. Accommodation is provided free, or at a low rental, and income tax is usually low. In most cases superannuation rights can be preserved or maintained. Here are some examples of posts available:*

## MEDICAL OFFICERS

### Federation of South Arabia

Required for general duties in hospitals and dispensaries. Initial posting to the Queen Elizabeth Hospital, Khormaksar. Appointment for 18 to 24 months. Salary £2,184 to £3,360 per annum. Some private practice permitted.

### Botswana (formerly Bechuanaland)

Required for general hospital and administrative duties. Appointment for two to three years. Salary £2,196 to £2,772 per annum.

### St. Lucia

Required for general duties in any of the institutions or districts within the Colony. Appointment for two to three years. Salary £1,680 to £2,170 per annum. Some private practice permitted.

### Sabah

Required for general medical and health duties, including simple surgery and midwifery, and some administration. Appointment for two to three years. Salary £1,837 to £2,905 per annum.

### British Honduras

Required for general duties in any of the public hospitals. Appointment for two to three years. Salary £1,845 to £2,047 per annum, plus an allowance of £175 per annum in lieu of private practice if stationed in Belize.

### St. Vincent

Required to attend at hospitals, dispensaries and health centres. Appointment for two to three years. Salary £1,540 to £2,170 per annum.

### Tanzania

Required for general duties covering a wide field in medicine, surgery and obstetrics. Appointment for 21 to 27 months. Salary £1,818 to £2,757 per annum.

### Training Scheme for Recently Registered Doctors

In return for an undertaking to serve for at least two years in a developing country overseas the Ministry offers a course of training to recently registered doctors which is designed to fit them for service overseas, and which will be attractive professionally and financially. During the period of training of 12 to 15 months the doctor will receive a retaining fee, bringing his total emoluments to the minimum of the Registrar grade. Write now for full details of the scheme.

## SPECIALISTS

### Sarawak

A Surgeon Specialist to act as Surgical Consultant. Candidates should possess the F.R.C.S. or its equivalent. Appointment for two to three years. Salary £3,080 per annum.

### Botswana (formerly Bechuanaland)

Require an **Assistant Medical Officer of Health** for general duties including the administration of a district hospital or health centre, emergency surgery, anaesthetics, obstetrics and medico-legal work. Appointment for two to three years. Salary £2,196 to £2,772 per annum.

### British Honduras

Require the services of a **Chest Physician** for the administration of the Tuberculosis Control Programme. Candidates must possess membership of a Royal College of Physicians with either chest diseases as a special subject or one year's

clinical experience in chest diseases or satisfactory completion of a postgraduate course in diseases of the chest. Appointment for two to three years. Salary £2,400 per annum.

### Tanzania

Require a **Consultant Radiology (Diagnosis)** to take part in the teaching of medical students. Candidates should have ability to teach and have previous experience in tropical medical practice. Appointment for 21 to 27 months. Salary £3,234 to £3,375 per annum.

### Zambia

Require **Radiologist (Diagnostic)** for duties at a central or general hospital. Candidates must possess the D.M.R. or D.M.R.D. Appointment for three years. Salary £3,005 per annum, plus an allowance of £800 in lieu of private practice. There is also a supplementary allowance of £300 per annum which is paid into officer's United Kingdom banks.

*Candidates should normally be nationals of the United Kingdom or the Republic of Ireland. They must possess medical qualifications and be able to meet all other requirements for full registration in the United Kingdom. For application forms and further information about these and other vacancies, please write, stating full name, to the **Appointments Officer**.*

**MINISTRY OF OVERSEAS DEVELOPMENT**

ROOM 403A, ELAND HOUSE, STAG PLACE, LONDON S.W.1.

Oversea—contd.

**CONSULTANT RADIOLOGIST**  
**Wylla Hospital, South Australia**

The Board of Management invite applications from medical practitioners, registrable locally, who have a specialist diploma in diagnostic radiology for the above position, now vacant.

The hospital of 230 beds, recently rebuilt, is of the latest design. The staff includes a Consultant physician and surgeon. It serves a young industrial population of 22,000, rapidly expanding. The township has full range of social amenities, including education up to matriculation standard ("A" level, U.K.).

The candidate may elect to be paid a basic salary of \$A.7,500, rising to \$A.8,000 per annum, with full fees for specialist procedures, e.g., pycelograms, barium meals; or for payment at a rate of 60% of net profits of the department. In either case it is expected that the initial net income will be \$A.11,500 (\$Stg.4,600) per annum before tax, and there would be excellent prospects of a steady increase depending on the Consultant's own ability to establish a service for practitioners in the Eyre Peninsula.

For further details, please write to the Medical Superintendent, The Wylla Hospital Inc., P.O. Box 267, Wylla, South Australia, who would be pleased to answer fully any queries. (H.9321)

**GIBRALTAR**

Medical Officers required by medical department on two-year renewable contracts. Salary within the scale £1,129 to £1,850 (inclusive of allowances) payable according to experience. In addition a gratuity and education allowances are also payable. Free passages provided for officer and family. Furnished quarters provided at nominal rent. Gibraltar is in the Spanish Square of the Mediterranean within a short distance of Spain and Morocco, and three hours' flying time from London. Income Tax is very low. For further information, please write to the Secretary, Medical Department, Gibraltar. (H.9287)

**INTERNAL MEDICINE RESIDENCIES.** First-, second-, and third-year openings available now. Full-time director—county hospital. Stipend \$425 by \$450 to \$475, plus maintenance and housing allowance. Travel allowance can be advanced from monthly stipend.—Apply to Dr. C. R. Tittle, Director of Medical Education, Maumee Valley Hospital, 2025 Arlington Avenue, Toledo, Ohio, U.S.A. (H.8542)

**INTERNIST & GENERAL PRACTITIONER** wanted. Present shortage of doctors offers real prospect to build a practice. Doctor offices connected to 71-bed accredited hospital. Progressive Vermont community about four hours either from Boston or Montreal. Good skiing, hunting and fishing. —L. G. McNeil, Director, Gilman Memorial Hospital, Randolph, Vermont, U.S.A.

**INTERNSHIP**

Appointments available in approved rotating internships. Certification Educational Council for Foreign Medical Graduates required. Appointments now available due to opening of new hospital building. Remuneration \$350 per month and full maintenance. Family allowance of \$75 per month added for married interns living outside hospital, plus \$25 for one dependent child and \$50 for two or more. —Address: Alex. M. Burgess, M.D., Sc.D., Ed.D., F.A.C.P., Director of Medical Education, Miriam Hospital, 164 Summit Avenue, Providence, Rhode Island 02906, U.S.A. (H.9027)

**INTERNSHIPS**

**RESIDENCIES**  
**Middlesex General Hospital, New Brunswick, New**

Fully accredited Internships and approved Residencies in Internal Medicine, Surgery, and Pathology. E.C.F.M.G. required. Active practical and theoretical teaching programme. Affiliation agreement with Rutgers Medical School, 42 miles from New York City and 40 miles from Philadelphia. Stipend for interns \$383 monthly, for residents \$410 to \$464, plus maintenance; additional \$110 monthly if living outside hospital. Transportation to U.S. advanced. Write for brochure to: Dr. J. W. Moolten, M.D., Director of Medical Education.

**JANE FURSE MEMORIAL HOSPITAL**

Doctors urgently required for this (Anglican) mission hospital in Sekukhuni-land, South Africa. Medical staff of six. Wide professional scope and very appreciative patients. African nurses and midwives trained for full State registration. Doctors in any stage of their career could be welcome. Specialist interest encouraged. Appointments can be permanent or short term. (We are only 20 hours from London Airport). Salary from £2,100, according to experience. Excellent domestic environment (house with basic furniture), electricity and water. Enquiries: R. E. Nottidge, F.R.C.S., 56 The Ridgeway, Ware, Herts. (H.9150)

**MINNESOTA, U.S.A. DESIRABLE POSITIONS** for psychiatrists in Minnesota state mental hospitals. Expanding, progressive programme. Hospitals predominantly open. Vital new regional plan for integration with community facilities. Advanced, liberal state traditions. Salary to \$16,224, plus emoluments, pending qualifications. Career opportunities in general psychiatry, adult psychiatry, alcoholism, forensic community service, research, and administration. Training programme affiliated Mayo Clinic also available. E.C.F.M.G. required.—Write to David Vail, M.D., Minnesota Public Welfare Department, St. Paul. (H.9322)

**SURGICAL RESIDENCY AVAILABLE** for 320-bed general hospital. Remuneration \$300 per month, plus full maintenance. Apply to Medical Education and Research, The Doctors Hospital, 25 Brunswick Avenue, Toronto 4, Ontario, Canada. (H.8691)

**NAURU AND OCEAN ISLAND**  
(Central Pacific)  
**CHRISTMAS ISLAND**  
(Indian Ocean)

Applications are invited for the post of Assistant Medical Officer for our island service. The successful applicant must have a definite interest in surgery, and will probably be initially employed at Ocean Island. Appointee will assist in medical care of island community, including supervision of medical staff and fully equipped hospital. Commencing salary \$A5,900 (equivalent to sterling £2,360) per annum, plus island allowance of \$A900 (£360) for married man and \$A500 (£200) for single man. Liberal leave on full pay. Pension scheme. Furnished accommodation with modern amenities provided at nominal rental. Good living conditions and social facilities. Healthy climate. Male applicants aged between 27 and 35 years, British-born, and with British university degree, should apply in writing to: The British Phosphate Commissioners, New Zealand House, Haymarket, London S.W.1, giving particulars of age, qualifications, experience, marital status, and when available. (H.9226)

**NEW PLYMOUTH HOSPITAL**  
**New Zealand**

**SENIOR ANAESTHETIST**  
Applications, closing on October 31, 1966, are invited from suitably qualified medical practitioners, registrable in New Zealand, of either Specialist or preferably Senior Specialist status, for the post of Senior Anaesthetist, either whole-time or part-time on a sessional basis to be arranged.

Salary scale:  
Whole-time Specialist £NZ.2,365 to £NZ.2,835  
Whole-time Senior Specialist £NZ.2,935 to £NZ.3,235  
Visiting Specialist (proportion of) £NZ.2,665 to £NZ.3,435  
Visiting Senior Specialist (proportion of) £NZ.3,535 to £NZ.3,935

Residential accommodation on the basis of a "transit" house for up to 12 months can be provided, and for a whole-time appointee, transport expenses to New Zealand will be refunded subject to a two-year contract. The complete conditions of appointment and schedule of duties are available from the New Zealand High Commissioner, London. Applications to be forwarded to:

The Secretary,  
Taranaki Hospital Board,  
P.O. Box 95, New Plymouth,  
New Zealand. (13664)

**ONE MEDICAL SPECIALIST WITH HIGHER QUALIFICATIONS**  
**TWO GENERAL PRACTITIONERS**  
**ONE SURGEON**

urgently needed to establish practices in Presque Isle, Maine (U.S.A.). Excellent income potential for all three categories. Fully accredited, modern hospital located in town. Send résumé, including education, experience, and references, to Box OV.2786, B.M.J.

**PATHOLOGIST**

A third Pathologist is wanted January 1, 1967, for this 50-bed general hospital in S.W. Ontario near large U.S. postgraduate centres. The man we require should have a special interest in biochemistry and adequate experience of histopathology. Commencing salary \$20,000 with subsequent partnership to right man. Apply with full details to Pathologist, Hotel Dieu Hospital, Windsor, Ontario. (H.9031)

**PATHOLOGY RESIDENCIES AND STRAIGHT INTERNSHIPS**

Full American Board approved training programme is available in University Teaching Hospital. Foreign graduates must have E.C.F.M.G. certificate. Residents \$3,700 to \$7,370. Interns \$3,200 to \$4,150. Apply Dr. W. S. Morgan, Professor of Pathology, Western Reserve University at Cleveland, Metropolitan General Hospital, 3395 Scranton Road, Cleveland, Ohio, 44109, U.S.A.

**PATHOLOGY RESIDENCIES — UNIVERSITY** of Pittsburgh Health Center: approved 1967 residency programme of anatomic and clinical pathology, with rotation through four university hospitals: perinatal, paediatric, and gynaecologic pathology and neuropathology. Unusual opportunities for research; special training in biochemical pathology available to residents. Beginning stipend, \$4,600. Maintenance not provided. Write: Dr. Emmanuel Farber, Professor and Chairman of Pathology School of Medicine, University of Pittsburgh, Pittsburgh, Pennsylvania 15213. (H.9189)

**PSYCHIATRY**  
**Rochester, Minnesota**

Modern mental hospital with new attractive facilities providing comprehensive mental health services has vacancies on permanent staff for Psychiatrists and Psychologists who are interested in psychiatry. Hospital affiliated with Mayo Foundation, Research facilities. In-service training programme. Salary range, Physician \$11,400 to \$16,224. Psychologist \$13,344 to \$18,972. Full accommodation supplied or living allowance in lieu of accommodation. State training programme in psychiatry available in collaboration with University of Minnesota and Mayo Foundation. Write: airmail, E. A. Tyce, M.D., M.S., F.A.P.A., Medical Director, Rochester State Hospital, Rochester, Minnesota, U.S.A. (H.9281)

**POSTGRADUATE TRAINING IN GASTROENTEROLOGY**

The Department of Medicine, Queen's University, offers a comprehensive training programme in the clinical and research aspects of gastroenterology at both the Kingston General Hospital and the Hotel Dieu Hospital, Kingston, Ontario. A limited number of clinical and research fellowships are still available. The remuneration provided ranges from \$5,000 to \$8,000 according to qualifications. Applications should include a curriculum vitae, the names of two referees who have been asked to write letters in support and a statement of the plans and aims of the applicant. Requests for additional information and applications for either a clinical or research fellowship should be made to Dr. W. F. Connell, Professor and Chairman, Department of Medicine, Queen's University, Kingston, Ontario, Canada. (H.9340)

**PSYCHIATRIC RESIDENCIES. THREE-** year approved programme for Board certification. Assignments include adult and child psychiatric services, clinical research, surgery and others. Comprehensive didactic programme. General practitioner stipends, \$10,000 to \$12,000 (£3,600 to £4,300 sterling). Career may extend to six years for child psychiatry certification. Write: George A. Ulett, M.D., Chairman, Department of Psychiatry (St. Louis), University of Missouri, 5400 Arsenal, St. Louis, Missouri, U.S.A., or Harry Neubauer, M.R.C.P.(E), D.P.M., Manor Hospital, Bath, Somerset, England. (H.9264)

**REHABILITATION MEDICINE. RESIDENCIES** and Fellowships in Physical Medicine and Rehabilitation approved for full three-year programme are available July 1, 1967; this comprehensive training programme at a teaching hospital with medical school affiliation is under the supervision of six full-time Physicians; it provides clinical training in the management of children and adults with neuromuscular and skeletal disorders; clinical research and experience are provided in special areas such as cardiopulmonary rehabilitation, electrodiagnosis and hearing and speech units with the division. Commencing salary for residents \$4,620 per annum, rising by \$500 each year. Fellowship stipends from about \$9,000, according to previous training, plus \$500 per annum for each dependant. Travel allowance may be available. Reply to Jerome S. Tobis, M.D., Chief, Division of Rehabilitation Medicine, Montefiore Hospital and Medical Center, 111 East 210th Street, Bronx, New York 10467. (H.8865)

**RESIDENT IN MEDICINE**

**HAMILTON CIVIC HOSPITALS**  
Applications are invited from fully registered medical practitioners for the positions of Chief Resident and Senior Assistant Resident in the department of internal medicine of the above hospital (1,500 beds). The department of medicine is recognized for two years' postgraduate training towards F.R.C.P.(C.) degree and provides a well-organized teaching programme shortly to be associated with the new Medical School of McMaster University.

The hospitals serve a population of approximately 600,000 in Hamilton and district and also the surrounding Niagara Peninsula of Southern Ontario. Salary scale according to experience: Chief Resident, \$6,230 to \$6,470 per annum gross (approximately £2,077 to £2,157); Assistant Resident, \$4,130 to \$5,570 per annum gross (approximately £1,377 to £1,857).

These positions will be available on July 1, 1967. For further information please contact Dr. A. R. McNabb, Chief of Medicine, Hamilton Civic Hospitals, Hamilton, Ontario, Canada. (H.9022)

**THE UNIVERSITY OF OTTAWA OFFERS POSTGRADUATE TRAINING IN PSYCHIATRY**

Four years of approved graduate training in psychiatry for physicians, as residents in the Royal Ottawa Sanatorium, Ottawa Civic and Ottawa General Hospitals and the National Defence Medical Centre, affiliated for teaching with the Faculty of Medicine of the University of Ottawa. Advanced placement available for those with partial training elsewhere. Basic salary range from \$4,130 to \$6,470. Supplemental bursaries are available to qualified candidates of \$1,500 to \$4,000 per year. For particulars and applications write to: Dr. W. A. Blair, Director, Postgraduate Training in Psychiatry, University of Ottawa, c/o Royal Ottawa Sanatorium, 1145 Carling Avenue, Ottawa 3, Ontario. (H.9341)

**THE OTTAWA CIVIC HOSPITAL, OTTAWA, ONTARIO, CANADA**

invites applications for the 1967-68 term for **RESIDENTS, SENIOR AND JUNIOR ASSISTANT RESIDENTS AND JUNIOR ROTATING INTERNS**. Salaries \$425, \$400, \$350, \$300, \$250, and \$200, with additional allowances for those living outside the hospital. This is an 1,100-bed teaching hospital (University of Ottawa affiliation) fully accredited by the Canadian Medical Association for Junior Rotating Internship training. It is also approved by the Royal College of Physicians and Surgeons for postgraduate training, with full or partial training programmes in the following specialties: Medicine, Surgery, Neurology, Pathology, Radiology, Obstetrics and Gynaecology, Paediatrics, Urology, Orthopaedic Surgery, Ophthalmology, Psychiatry, and Anaesthesia. Approved also by the College of General Practice of Canada for a two-year programme in General Practice. This programme emphasizes General Medicine, Outpatient Clinics and Emergency Work with preceptorship by a member of the General Practice Staff. All inquiries should be addressed to:

Finlay McKerracher, M.B., Ch.B.,  
Secretary, Intern Committee,  
Ottawa Civic Hospital. (H.9070)

**RESIDENTS IN MEDICINE, SURGERY, psychiatry, anaesthesia, E.N.T., radiology, pathology and urology, for the resident year to June 30, 1967, and also from July 1, 1967, to June 30, 1968. Salaries up to \$6,400 per year are offered.**

Westminster Hospital is conducted by the Department of Veterans Affairs and is a 1,400-bed hospital with both general treatment and psychiatric patients. It is approved for training by the Royal College of Physicians and Surgeons of Canada, and closely integrated with the teaching programme of the University of Western Ontario Medical School. For further particulars, apply to the Chairman, Resident Committee, Westminster Hospital, Box 2337, London, Ontario, Canada. (H.9241)

**RHODE ISLAND MEDICAL CENTER.** Openings available immediately for staff physicians (medical and psychiatric): starting salary \$8,125 to \$11,479 per annum, depending upon qualifications. Also available, approved residencies in psychiatry, starting salary \$7,000, plus free maintenance. Applicants for any position must have passed the E.C.F.M.G. examination or be in possession of a state licence to practise in the U.S.A. Apply to Superintendent, Rhode Island Medical Center, Howard, Rhode Island 02834, U.S.A. (H.8939)

**ROTATING INTERNSHIP**

Two vacancies in a 10-Internship programme available January, 1967. Intern staff currently consists of seven American graduates and two Interns from United Kingdom. Fully accredited 259-bed general hospital. Educational programme approved by U.S.A. State Department (Exchange Visitor Programme). Stipend \$500/month, housing allowance for married interns and meal allowance.

Apply: Director of Medical Education, St. Luke's Hospital, 705 Cooper, Saginaw, Michigan, U.S.A. (H.8905)

**SCOTT AND WHITE MEMORIAL HOSPITAL**  
**Temple, Texas, U.S.A.**

**FELLOWSHIPS — Gastroenterology and gastroenterologic physiology.** Appointments for 1 and 2 years. Monthly stipends \$4,000 and \$500. **RESIDENCIES — Internal Medicine, Radiology, and Anaesthesiology.** Appointments for 1, 2, and 3 years. Monthly stipends \$400, \$425, and \$450. Liberal fringe benefits. E.C.F.M.G. certificate required.—Write: Director of Medical Education. (H.9039)

**THE HOSPITAL FOR SICK CHILDREN**  
**Toronto, Ontario, Canada (800 beds)**  
**Department of Radiology**

Applications invited for the position of Assistant Radiologist. Applicants with training in paediatric radiology will be given preference.

Commencing salary \$1,500 per month plus pension, insurance and other substantial benefits. Further information supplied on request. Apply Box OV.2788, B.M.J.

**THE ROYAL WOMEN'S HOSPITAL**  
**Melbourne, Australia**

**PATHOLOGIST**  
Applications are invited for the position of Pathologist from medical practitioners holding a senior qualification in pathology and having an interest in morphological anatomy and cytology. The hospital (8,000 births per annum) is a teaching hospital of the University of Melbourne and a recognized training school for college of Pathologists, Australia. The department of pathology is housed in a new building with some 25,000 square feet of laboratory space.

Salary is dependent on training and experience according to the scale of the Hospitals and Charities Commission (at present \$6,380 to \$10,170).

Details of the position may be obtained from the Director of Pathology. Applications, with the official form, close with the undersigned on November 30, 1966. A. J. Cunningham, Manager and Secretary. (H.9266)

**THE SPRINGFIELD CLINIC HAS OPENINGS** in all specialties. A fine, stable, capital community of 150,000, located in the heart of Lincoln Land, with above-average cultural advantages as well as expanding hospital facilities. Urgently need ophthalmologists, radiologists, and paediatricians. Contact John W. Montgomery, 1025 South Seventh Street, Springfield, Illinois, U.S.A. (H.8087)

**UNLIMITED OPPORTUNITY** FOR young ambitious pathologist. Must have both clinical and anatomical background, be willing to relocate in U.S.A., excellent salary plus fringe benefits. Send complete résumé to: Box OV.2887, B.M.J.

Overseas—contd.

# MEDICAL OFFICERS

## Careers in South Africa

Vacancies exist for Medical Officers in the Anglo American Corporation Group Medical Service in South Africa. The Corporation has a number of well equipped hospitals on its mines where care of its African mineworkers is undertaken. Apart from general work common to all male hospitals, medical officers will have the opportunity to gain experience of a valuable nature in traumatic surgery. They will be required to take an interest in the health, feeding and general welfare of the employees and will participate to some extent in conventional public health administration. Medical officers will also gain experience in the field of industrial health requirements.

Leave is at the rate of approximately one month annually and long leave is granted after every five years of service. In addition there is a study leave plan which enables selected medical officers to obtain further approved qualifications or to attend approved refresher courses.

The service offers, if desired, a long term career with all the usual benefits. The minimum commencing salary offered is £2,700 p.a. Consideration will be given to starting applicants with suitable experience on a commensurately higher salary. Unfurnished houses are available at a nominal rental. In the case of single men accommodation and board will be available in staff quarters at standard rates. Where required for professional duties, cars are provided by the Company. Membership of the Mine Officials' Pension Fund and Medical Benefit Society is a condition of service.

Successful candidates and their dependants will receive financial assistance in respect of air or sea fares and the transportation of personal effects to South Africa.

Applications, giving full details of medical career to date, age, marital status and qualifications, together with the names of two referees, should be addressed to:

**Appointments Officer, Department SA6175, 7 Rolls Buildings, London E.C.4.**

# Oversea—contd.

## UNIVERSITY COLLEGE OF RHODESIA Faculty of Medicine

**CHAIR OF PHYSIOLOGY**  
Applications are invited for the post of Professor and Head of the Department of Physiology. Enquiries will also be welcomed from persons in other universities who might be interested in secondment for a limited period.

The Faculty of Medicine provides courses leading to the M.B., Ch.B. degrees of the University of Birmingham, with which the medical school is affiliated. The first intake of students completed their preclinical course in November, 1965. A new teaching hospital and medical school have been planned adjacent to the college; the first section of the new medical school buildings has already been brought into use and the new physiology building is nearing completion.

Salary scale: £3,600 by £150 to £4,200. Family passages and allowance for transport of effects on appointment. Installation grant of £1,000 if recruited from outside Africa. Travel assistance for appointee for biennial visits overseas and for appointee and family for six-yearly sabbatical leave and on retirement or resignation after five years' service. Superannuation and medical aid scheme. Unfurnished college accommodation at rent of 15% of salary if desired.

Detailed applications (12 copies), giving full personal particulars (including full name, place and date of birth, etc.), qualifications, experience, and publications, and naming three referees, should be sent by November 15, 1966, to the Registrar, the University of Birmingham, P.O. Box 363, Birmingham 15, or for applicants from Central or Southern Africa to the Registrar, Private Bag 167 H, Salisbury, Rhodesia, from either of whom further particulars may be obtained. (13770)

## UNIVERSITY OF ROCHESTER Strong Memorial Hospital, 260 Crittenden Boulevard, Rochester, New York 14620, U.S.A.

**Division of Anaesthesiology**  
Applications are invited for appointment as **FELLOW OR RESIDENT IN ANAESTHESIOLOGY**

Academic department offering widest variety of supervised clinical experience, comprehensive didactic teaching programme, and opportunities for association with research. Attractive city offering wide choice of outdoor and cultural activities. Easy access to Canada and several major American cities. E.C.F.M.G. certification required. Salary range \$4,000 to \$10,000 per annum, commensurate with experience. Submit curriculum vitae to Alastair J. Gillies, M.B., Ch.B., Professor and Chairman. (H.9799)

## UNIVERSITY OF WESTERN ONTARIO Faculty of Medicine and Victoria Hospital, London, Canada

Applications are invited for the full-time post of **ASSISTANT OR ASSOCIATE PROFESSOR** in the department of clinical pathology. Duties to include undergraduate and graduate teaching, research and consultations, if desired. Salary up to \$16,000.

Applications are invited for the post of **Assistant Director, Regional School of Medical Laboratory Technology**. This will include a university appointment of Lecturer or Assistant Professor. Salary up to \$16,000. Applications with the names of two referees and a curriculum vitae should be sent to the Director, Department of Clinical Pathology, 375 South Street, London, Canada. (H.9325)

## U.S.A.—FAIRVIEW HOSPITAL

Appointments available in two-year A.M.A. approved general practice residency, 535-bed general hospital with facilities for total patient care. \$5,100 per year stipend, plus apartment for single or family housing. Opportunities for practice available in the area on completing training. E.C.F.M.G. certificate required. Write to H. Dawes Miller, M.D., Director of Medical Education, Fairview Hospital, 7312 South 6th Street, Minneapolis 6, Minnesota, U.S.A. (H.8881)

## U.S.A.—STATE UNIVERSITY OF NEW YORK

### RESIDENT TRAINING IN THERAPEUTIC RADIOLOGY

The State University of New York Upstate Medical Centre, Syracuse, New York, offers a three-year training programme in therapeutic radiology, including clinical work and didactic courses in radiological physics, radiobiology, nuclear medicine, and radiotherapy. An additional year on the full-time staff of the department may be undertaken and the opportunity to study overseas offered to suitable appointees.

The Upstate Medical Centre is a designated regional centre for the radiotherapy of malignant disease, serving a population of one and one-quarter million people. Modern equipment, including two telecobalt units, is available. Syracuse, the fourth largest city in the State, is close to major ski resorts and during the summer is a centre for sailing, fishing, and other aquatic pastimes.

The minimum requirement is one year's experience in hospital practice. Salary range \$5,050 to \$6,850, depending on experience.

Applicants are invited for the year beginning July, 1967, or July, 1968. For further details, inquiries should be addressed to Dr. Frank Batley, Chief of Radiotherapy, State University of New York Upstate Medical Centre, 750 East Adams Street, Syracuse, N.Y. (H.9265)

**DOCTORS ABROAD.** Copies of vacancies advertised in the "Journal" can be sent by AIR MAIL. The minimum cost is 3s. per week, which covers up to five separate headings; additional headings 1s. each. Orders for specific grades cannot be accepted.

**VACANCIES EXIST FOR TWO RESIDENTS** in approved paediatric training programme in a 500-bed general teaching hospital affiliated with University of Louisville. Salary \$395 per month, plus meals and laundry. Apply to S. Dhanjal, M.B., M.R.C.P. (Edn.), M.R.C.P. (Glasg.), D.H., Director of Paediatric Training, St. Joseph Infirmary, Louisville, Kentucky, U.S.A. 40217. (H.9041)

**WANTED. ASSISTANT PATHOLOGIST** for 500 bed hospital with part-time service to three neighbouring hospitals. Remuneration is a basic salary and fee for service arrangement that will amount to an approximate minimum of \$18,000 per annum. To work with other pathologists. Experience in cytology desirable.

Apply to Dr. L. Whitaker, Director of Laboratories, The St. Catharines General Hospital, St. Catharines, Ontario, Canada. (H.9245)

**WANTED. PSYCHIATRIC RESIDENTS** and staff. Immediate openings in approved hospital offering first-year training with in-patients, out-patient department, and community psychiatry. Unfurnished quarters to rent. Salary \$10,040 to \$17,596 per year. Must be E.C.F.M.G. or licensed in U.S. and internships. Programme approved for exchange visitors. Apply to: W. Everett Glass, M.D., Sup't., Taunton State Hospital, Taunton, Massachusetts 02780, U.S.A. (H.9218)

## BIOCHEMISTS

**BIOCHEMIST REQUIRED, SENIOR OR basic grade**, for busy department which serves a large hospital group and the regional thoracic and cardiac surgery, neurosurgery and neurology units and provides a wide range of investigations. A new, well-equipped laboratory is nearing completion. The successful candidate will work with the Chemical Pathologist and basic grade Biochemist in the supervision of the hospital routine and development and introduction of new techniques; personal research will be encouraged. Apply to: Hospital Secretary, Brook General Hospital, Shooters Hill Road, Woolwich, S.E.18. (13652)

## BOARD OF MANAGEMENT FOR GLASGOW WESTERN HOSPITALS

Applications are invited for the post of **BASIC GRADE BIOCHEMIST** in the department of biochemistry of the Western Infirmary, Glasgow. Candidates must hold the B.Sc. or A.R.I.C., and should have an interest in research in clinical biochemistry. Whitley Council salary scale and conditions of service. Applications, in writing, should be addressed to the Group Medical Superintendent, Western Infirmary, Glasgow W.1. (H.9350)

## THE ROYAL HOSPITAL FOR SICK CHILDREN and THE QUEEN MOTHER'S HOSPITAL Glasgow

Applications are invited for the post of **PRINCIPAL OR SENIOR HISTOLOGIST** to work in the pathological biochemistry department of Glasgow University, attached to the above group of hospitals.

This department will be moving to new, temporary, laboratories in October of this year, until the new Royal Hospital for Sick Children is completed in 1971.

The person appointed will be given opportunity for research in an active, well-equipped laboratory. Further information may be obtained from the Professor of Pathological Biochemistry, at the Royal Hospital for Sick Children, Yorkhill, Glasgow C.3, with whom arrangements can be made to visit the laboratories.

Single application, stating age, previous experience, and the names of two referees, should be sent to Group Medical Superintendent, Royal Hospital for Sick Children, Oakbank, Glasgow C.4. (H.9285)

## DISPENSERS, SECRETARIES

**DOCTORS REQUIRING APPLICATIONS**, theses copied. Write Manton (Westminster) Ltd., 153 Victoria Street, S.W.1 (Victoria 0141), who are specialists.

## NOTICES

### THE ITALIAN HOSPITAL Queen Street, London W.C.1

Voluntary Hospital. Not Nationalized, PRIVATE BLOCK  
Beds open to all N.H.S. Consultants, with X-ray and Theatre facilities  
Operating Theatre. Suite completely modernized

**SINGLE PRIVATE ROOMS—** 21 guineas per week

**SEMI-PRIVATE ROOMS—** 12 and 15 guineas per week

Enquiries and requests for admission to: **THE LADY ALMONER—HOLBORN 6191**

## FAMILY PLANNING

### Confidential Postal Service

All requisites supplied by return of post under plain sealed cover. Write for discount price list, gift voucher, and free sample offer.

## PREMIER LABORATORIES LIMITED

(Dept. 111), 11 Black Lion Street, Brighton

**PREGNANCY DIAGNOSIS, RAPID**  
Agglutination Technique confirmed by Xenopus methods. Send specimens of urine and £2 2s. fee. Haematology, Biochemistry, Toxicology.—**WELBECK LABORATORIES**, 11 Park Square West, N.W.1 (WELbeck 6559).

## MISCELLANEOUS

### CONSULTING ROOMS

#### Available

**AGENTS FOR CONSULTING ROOMS.** Flats and Houses in Harley Street and district. Lay Clark & Partners, 64 New Cavendish Street, W.1 (between Harley Street and Wimpole Street). Telephone: Langham 1095.

**OFFICES AND SUITES AVAILABLE FOR** members of the medical profession at 67 Upper Berkeley Street, London W.1. For details phone Paddington 8842.

**SMALL CONSULTING-ROOM WIMPOLE** available, furnished.—Box M.39, B.M.J.

#### Wanted

**WANTED. LARGE CONSULTING SUITE**, two rooms at least, in Harley Street, preferably full-time. Lease of flat would be considered.—Box M.10, B.M.J.

## HOUSES AND PROPERTY

*The possibility of opening up a practice is NOT implied by the appearance of an advertisement under this heading.*

**ELEVEN-ROOM HOUSE, GREAT CHARM** and character, select area, superlative site, S.W.14. Eminently suitable practising/residential. Full central heating £15,750.—Box M.26, B.M.J.

## TAYLOR & TESTER

Sevenoaks 56154 East Grinstead 24478

### HAWKHURST, KENT GRACIOUS GEORGIAN COUNTRY HOUSE

on edge of village  
Secluded parkland setting. Mature garden and grounds  
**IDEAL AS HEALTH CENTRE OR NURSING HOME**  
10 bedrooms, 5 bathrooms, 5 reception rooms  
Usual offices  
(All on two floors and in excellent order)

**PRICE £12,500 FREEHOLD**  
Coachhouse and Lodge available  
Joint Agents: Geering & Colyer, Hawkhurst, Tel.: 3181, and Taylor & Tester, 1 Dorset Street, Sevenoaks. Tel.: 56154

## HOLIDAYS

**SKI FREE TWO WEEKS. COUPLE** vacancies for organizers own parties of 15 friends.—Write Box M.42, B.M.J.

## MOTOR CARAVANS

**GIVE YOU IMMEDIATE RELIEF FROM** the burdens of practice. Wilson's Motor Caravan Centre gives you the finest display—up to 120 new and used models, from £300. Cars exchanged for motor caravans. Open 9-7, Saturdays 9-6, Sundays 10-1. B.M. 36 Acre Lane, S.W.2. BRIXTON 4011.

## MOTOR CARS

**ALL NEW CARS AND VANS. ALL** makes at special rate to medical practitioners. Loan plan available.—Apply the Secretary, Grove Lodge Motors Ltd., 177/9 Golders Green Road, N.W.11. ME. 4331.

**B.M.A. GARAGE: OFFER SPECIAL** reduced H.P. rates for the medical profession. Consult us the Specialists for new or used cars. Austin, Morris, Ford, Rover, Vauxhall. Any makes supplied. First-class After-Sales Service. Write, phone or call—G. J. Shaffer and Co., Ltd., B.M.A. Garage, B.M.A. House, Tavistock Square, London W.C.1. Tel.: EUSTON 6687.

## PERSONAL

**X-RAY PLANT, WELL EQUIPPED FOR** all x-ray work. Price £100.—Box P.25, B.M.J.

## COMMERCIAL

### BRASS, BRONZE, PLASTIC NAMEPLATES

Send size and lettering for free proof.—Abbey Craftsmen, 4 Park Works, Kingley, Bordon, Hants. Tel. Bordon 2091 (two lines); S.T.D. dial OHA-03-2091. Representatives in London area.

**BRASS AND BRONZE NAMEPLATES** neatly engraved, proof submitted free.—G. Maile, 10-12 The Borough, Canterbury, Kent. Canterbury 61296.

## SAVE CAPITAL SAVE TAX

by leasing  
**WAITING ROOM & SURGERY  
FURNITURE & EQUIPMENT  
THE ELVA WAY**  
the specialist medical furnisher

All leasing costs are fully deductible thus saving Income Tax without outlay of capital. The Elva Leasing System allows you up to five years to pay for all your requirements.

Home Counties enquiries invited  
**ELVA FURNITURE CO. LTD.**  
134-5 UXBRIDGE RD, W.13. EAL 9927

**SPECIALISTS IN MEDICAL NAME-plates.** Free sketch by return.—Osborne, 117 Gower Street, London W.C.1.

**CHRISTMAS CARDS 12 FOR 6s. HOLY** Land Flower Cards 1s. each. Bargain cards 12 for 3s. 6d. Brochure available.—War on Want, London W.5.

**PERSONAL ATTENTION TO ORDERS.** British and Continental gramophone records, books, equipment. Tax free overseas.—Renton, 25 High Street, Leamington Spa, Warwickshire.

**SPECIAL OFFER OF SCOTCH TWEEDS**, tartans and suitings, 54 inches wide, suitable for ladies' or gentlemen's wear. Surplus stocks, cancelled exports made to sell at 42s. per yard, our price to clear 21s. per yard. Also hand-woven Harris tweeds, ladies' and children's Fair Isle cardigans and jerseys, sheepskin rugs, kilts, knitting wools at much below normal prices. Tailoring service for ladies and gentlemen. Satisfaction guaranteed. Send for patterns and price lists free on request.—MacGillivray & Coy., Weavers, Muir of Aird, Benbecula, Outer Hebrides, Scotland.



## “Look mummy I’m dry”

Astrix's "DRY-BED", the best way to stop wet beds

- ★ Guaranteed Safe
- ★ Medically Approved
- ★ Rapid results
- ★ Wonderfully Effective

Descriptive leaflet free on request

**CASH PRICE £6. 6. 0. on monthly terms**

Available through your chemist or direct from—

## ASTRIC PRODUCTS LTD.

DEPT. 547, 261 QUEENS PARK ROAD, BRIGHTON 7, SUSSEX

**STATEMENT OF OWNERSHIP, MANAGEMENT AND CIRCULATION***(Act of October 23, 1962; Section 4369, Title 39, United States Code)*

Publisher:

File two copies of  
this form with your postmaster.

1. DATE OF FILING Oct. 1st, 1966		2. TITLE OF PUBLICATION BRITISH MEDICAL JOURNAL	
3. FREQUENCY OF ISSUE WEEKLY			
4. LOCATION OF KNOWN OFFICE OF PUBLICATION (Street, city, county, state, zip code) B.M.A. HOUSE, TAVISTOCK SQUARE, LONDON, W.C.1, ENGLAND.			
5. LOCATION OF THE HEADQUARTERS OR GENERAL BUSINESS OFFICES OF THE PUBLISHERS (Not printers) B.M.A. HOUSE, TAVISTOCK SQUARE, LONDON, W.C.1, ENGLAND.			
6. NAMES AND ADDRESSES OF PUBLISHER, EDITOR, AND MANAGING EDITOR			
PUBLISHER (Name and address) MR. C. G. A. PARKER, M.A., B.M.A. HOUSE, TAVISTOCK SQUARE, LONDON, W.C.1, ENGLAND.			
EDITOR (Name and address) DR. MARTIN WARE, M.R.C.P., B.M.A. HOUSE, TAVISTOCK SQUARE, LONDON, W.C.1, ENGLAND.			
MANAGING EDITOR (Name and address) DR. MARTIN WARE, M.R.C.P., B.M.A. HOUSE, TAVISTOCK SQUARE, LONDON, W.C.1, ENGLAND.			
7. OWNER (If owned by a corporation, its name and address must be stated and also immediately thereunder the names and addresses of stockholders owning or holding 1 percent or more of total amount of stock. If not owned by a corporation, the names and addresses of the individual owners must be given. If owned by a partnership or other unincorporated firm, its name and address, as well as that of each individual must be given.)			
NAME		ADDRESS	
BRITISH MEDICAL ASSOCIATION		B.M.A. HOUSE, TAVISTOCK SQUARE, LONDON, W.C.1, ENGLAND.	
8. KNOWN BONDHOLDERS, MORTGAGEES, AND OTHER SECURITY HOLDERS OWNING OR HOLDING 1 PERCENT OR MORE OF TOTAL AMOUNT OF BONDS, MORTGAGES OR OTHER SECURITIES (If there are none, so state)			
NAME		ADDRESS	
NONE			
9. Paragraphs 7 and 8 include, in cases where the stockholder or security holder appears upon the books of the company as trustee or in any other fiduciary relation, the name of the person or corporation for whom such trustee is acting, also the statements in the two paragraphs show the affiant's full knowledge and belief as to the circumstances and conditions under which stockholders and security holders who do not appear upon the books of the company as trustees, hold stock and securities in a capacity other than that of a bona fide owner. Names and addresses of individuals who are stockholders of a corporation which itself is a stockholder or holder of bonds, mortgages or other securities of the publishing corporation have been included in paragraphs 7 and 8 when the interest of such individuals are equivalent to 1 percent or more of the total amount of the stock or securities of the publishing corporation.			
10. THIS ITEM MUST BE COMPLETED FOR ALL PUBLICATIONS EXCEPT THOSE WHICH DO NOT CARRY ADVERTISING OTHER THAN THE PUBLISHER'S OWN AND WHICH ARE NAMED IN SECTIONS 132.231, 132.232, AND 132.233, POSTAL MANUAL (Sections 4355a, 4355b, and 4356 of Title 39, United States Code)			
	AVERAGE NO. COPIES EACH ISSUE DURING PRECEDING 12 MONTHS	SINGLE ISSUE NEAREST TO FILING DATE	
A. TOTAL NO. COPIES PRINTED (Net Press Run)	85,000	85,450	
B. PAID CIRCULATION			
1. SALES THROUGH DEALERS AND CARRIERS, STREET VENDORS AND COUNTER SALES	386	384	
2. MAIL SUBSCRIPTIONS	82,568	83,137	
C. TOTAL PAID CIRCULATION	82,954	83,521	
D. FREE DISTRIBUTION (including samples) BY MAIL, CARRIER OR OTHER MEANS	886	889	
E. TOTAL DISTRIBUTION (Sum of C and D)	83,840	84,410	
F. OFFICE USE, LEFT-OVER, UNACCOUNTED, SPOILED AFTER PRINTING	1,160	1,040	
G. TOTAL (Sum of E and F—should equal net press run shown in A)	85,000	85,450	

I certify that the statements made by me above are correct and complete.

(Signature of editor, publisher, business manager, or owner)

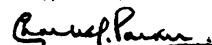



***Don't miss reading these***

## REVIEW ARTICLES

The selective abstracting service offered by the journal is already widely known. The institution of the current series of Review Articles has greatly increased its popularity. These articles, like the abstracting service which they are designed to supplement, are directed as much towards the general reader as to the specialist, providing him with authoritative surveys of the growing points of medicine, each complete with an up-to-date bibliography. Other articles that have appeared or are scheduled for early publication are:

### **DISEASES OF MUSCLE**

by J. N. Walton, T.D., M.D., F.R.C.P., *July & August, 1966.*

### **INFECTION IN HOSPITAL**

by R. A. Shooter, M.D., M.R.C.P., F.C.Path.—*May, 1966.*

### **DRUGS USED IN THE TREATMENT OF PSYCHIATRIC DISORDERS**

by Linford Rees, M.D., B.Sc., F.R.C.P., D.P.M.—*March, 1966.*

### **MALABSORPTION**

by A. M. Dawson, M.D., F.R.C.P.—*December, 1965.*

### **PROBLEMS OF DRUG RESISTANCE IN PULMONARY TUBERCULOSIS**

by K. M. Citron, M.D., M.R.C.P.—*July, 1965.*

### **AUTOIMMUNE DISEASE**

by G. L. Asherson, D.M., M.R.C.P.—*May & September, 1965.*

### **THE RESPIRATORY DISTRESS SYNDROME OF THE NEWBORN**

by G. S. Dawes, D.M.—*February, 1965.*

### **SOME RECENT ADVANCES IN THE STUDY OF ACUTE RESPIRATORY VIRUS INFECTIONS**

by D. A. Tyrrell, M.D., M.R.C.P.—*December, 1964.*

Single copies of many of the issues containing these articles are still available at 12s. 6d. a copy. Supplies are limited—copies required should therefore be ordered NOW.

To save missing future articles in this series . . .

*subscribe to* **ABSTRACTS OF  
WORLD MEDICINE**



*Annual Subscription £6 6s. (U.S.A. \$18.00)—A B.M.J. publication*

## Commercial—contd.

VISIT KENROY LTD.,  
EXPORT WHOLESALE  
SPECIALISTS

**K&C** Refrigerators, Cookers,  
Air conditioners. All leading makes of  
Electrical, Radio, and Housewares. Ask  
for leaflets.  
152/297 Upper St., LONDON N.1.  
Can 6671.

## SHORT-WAVE RECEPTION

is really worth while when you use  
an EDDYSTONE receiver with its  
high standard of performance,  
workmanship and finish. Illustrated  
brochures from the manufacturers

## Eddystone Radio Limited,

Eddystone Works,

Birmingham 31

LONDON BIRMINGHAM  
GLASGOW MANCHESTER  
"COHAR FOR CARPETS"

Offer up to 30% Saving. All Leading Makes.  
Carriage Free U.K. Mail Order enquiries  
receive prompt attention. Up to 20% on  
Venetian Blinds, 15% Sewing Machines, 15%  
Typewriters, 12½% Parquet Tiles, 20% Furni-  
ture, 12½% Washing Machines, 12½% Re-  
frigerators, 10% Lawn Mowers, 10% Power  
Tools, 15% Tyres, 12½% Boats and Out-  
board Motors. Inquiries invited for Cars  
(Scottish area). Showrooms at London,  
Leicester, Sheffield, Bradford, Leeds, Hull,  
Middlesbrough, Manchester, Newcastle, Bris-  
tol, Huddersfield, Glasgow, Cardiff, Swin-  
sea, Aberdeen, Edinburgh, Cambridge,  
Plymouth, Bournemouth, Brighton, Glasgow,  
Dundee, Birmingham, Preston, Blackpool,  
Belfast, Nottingham, Huddersfield and Kent.  
Write Cohar Distributors, 47 Oswald Street,  
Glasgow C.1, or phone Glasgow 041 221  
2771, CENTRAL 8325 or 5774, Birmingham  
MIDland 8333, London CHAncery 2345,  
Manchester CENTRAL 2321, Cardiff 40404,  
Liverpool ROY 3232, Leeds 3-4433, New-  
castle 61-0666, Sheffield 2-6622.

## BRANDED CARPETS

Wiltons - Axminsters - Tufted - Orientals  
UP TO 30% DISCOUNT

- All makes available with full Manufac-  
turers Guarantees.
- NO IMPERFECT GOODS SOLD
- Expert fitting service available most  
areas.
- Free delivery U.K.

Write stating requirements or for introduction  
to showrooms in most main cities

£100,000 Carpets on display  
at our London Showrooms  
Open 9.30 to 5.30 Mon, to Fri.  
9.00 to 12 noon Sats.

## DODSON-BULL CARPET Co

Showrooms: 2-4, Little Britain,  
London, E.C.1.  
Telephone: MONarch 7171 (10 lines)  
Offices: 37a, Aldersgate St., London E.C.1

20% DISCOUNT  
for Cash  
FURNITURE, BEDDING  
AND CARPETS

15% on Electrical Goods. 7½% to 10%  
on Cookers (Gas and Electric). 10% to  
12½% on Fridges. All leading makes  
supplied. Members of medical profes-  
sion are invited to visit our well-stocked  
showrooms. Three floors of furniture  
on display. Delivery any distance. Hire  
purchase and credit terms available. No  
interest charges. Our discounts are the  
largest. Write for quotation.

**MOLSENS (HOUSE  
FURNISHERS) LIMITED**  
600 Lea Bridge Road, London E.10  
LEY 9111. Hours of Business: 9.30 a.m.  
to 5 p.m. Closed all day Thursday.

## COCKADE CARPET COMPANY

Ilford 3649

Carpet Specialists. 20% Discount.  
All grades and qualities. Direct  
quotations or introduction card.  
London/Manchester. Administrative  
Office: 36 York Road, Ilford, Essex.  
Free delivery.

Discount Buying is no  
use without a service  
WE GIVE YOU BOTH!

Free Brochure by Return  
THE DISCOUNT  
BUYING AGENCY  
Balcombe, Sussex. Tel: 295

## G.F. ELECTRICAL

RODNEY 7709

87 Rosemary Road, Peckham, S.E.15  
20% Discount Sewing Machines, Tape  
Recorders, and Typewriters. Photographic  
17½%. 15% Radios. Grams. 12½% remain-  
der. Home and Export.

HEATING OIL—GENEROUS REBATES—  
up to 5d. a gallon. Replies stating size of  
storage tank, type of boiler or oil now used  
to Glen Dean & Co. Ltd., Glen Maye, Sale  
Road, Manchester 23.

QUALITY FROM LYNTIN  
20% TO 33% DISCOUNT  
ON FURNITURE & CARPETS

★ Free delivery  
Full After Sales Service  
LYNTIN FURNISHING CONTRACTS  
3 Horn Lane, London, W.3. ACOrn 6851

SAVE  
20%  
Furniture  
Upholstery  
Divans  
Carpets  
and blankets

on all leading brands.

Direct Warehouse Company

26 Lakeview, Edgware, Middlesex.  
STOnegrove 5097. Dept. B.J.

SPECIAL SALES SERVICE  
ALL MAKES—FULL GUARANTEES

20% OFF  
Showrooms: London  
and Provincial Centres,  
or send S.A.E. and  
full details for estimate.  
Delivery Free U.K.

20% off most Tape Recorders, Sewing  
Machines.  
17½% off Portable Typewriters.  
15% off FURNITURE, Hi-Fi  
Equipment

12½% off Electric Heaters, Mixers,  
Radio, Cleaners, Toasters, Shavers.  
10% off CARS, Vans, Washers, Fridges,  
Spin Dryers. 7½% Electric Cookers.  
H.P. also interest-free credit.  
Free delivery London Postal Area—  
nominal charge elsewhere.

ONLY PERFECT GOODS SUPPLIED  
Send S.A.E. for details to:  
SPECIAL SALES SERVICE  
Room 203, 2nd Floor, Victoria House,  
Bloomsbury Square, W.C.1  
Tel.: CHAncery 4038 and 2270  
AFTER SALES SERVICE

UP TO  
33½% DISCOUNT  
ON  
BRANDED  
CARPETS

HIGHEST DISCOUNT ON :—  
all makes Refrigerators, Washers,  
Tape Recorders, Hi-Fi Radio, Tele-  
vision, Pianos, Camping Equipment,  
Typewriters, Photographic, Gas and  
Electrical Goods, Furniture, Beds and  
Divans, Cars/Vans, etc.

S.A.E. Callers welcome  
PLEASE STATE GOODS  
REQUIRED

DIRECT WHOLESALE  
(MAIL ORDER) SUPPLIERS

JOHN EVANS HOUSE  
113 BRENT STREET  
HENDON W.5. TEL: HENDON 5144 &

UP TO 25% DISCOUNT Sewing Machines  
& Typewriters ALL MAKES

Personal callers welcome. Open all day  
Saturday. Mail order enquiries invited.  
Prompt delivery throughout Great Britain.

## ENTERPRISE SEWING MACHINES LTD.

160 Manor Park Rd., Willesden, London, NW.10.  
ELGar 3316/1226. Also Surrey (Camberley 24382).

UP TO 25% DISCOUNT on  
EVERYTHING ELECTRICAL

plus Furniture, Radio, T.V., Cameras, Projectors,  
Bedding, Gas Appliances, Cookers, Heaters, Cars (H.P. available),  
Carpets, Bicycles, etc.

## TOP CONSUMER SERVICES LTD.

83 Parkway, Ruislip Manor, Middlesex. Tel. Ruislip 6502/6686  
Also Willesden, London (Elgar 3316/1226), Blackpool (Cleveleys 2692),  
Surrey (Camberley 24382)



SCANDINAVIAN FURNITURE EXHIBI-  
tion. Manufacturers' prices. Discount  
15% to members of the medical profession.  
Cash or terms. 40 model rooms. Also  
hand-made period furniture. Open daily,  
including Saturdays, until 6 p.m.—Davis  
Furniture, 40 Port Street, Newton Street,  
Piccadilly, Manchester 1. CENTRAL 0638.

17½% to 21% DISCOUNT OFFERED TO  
members of medical profession on all  
branded makes of furniture. Write, stating  
requirements, or for introduction to leading  
showrooms in London, Manchester, Glas-  
gow. Modern line sticking chairs available,  
ideal for surgery. Write for brochure to  
Emscotc Furnishers Ltd., 52a Cannon Street,  
Manchester 4. Tel.: (061) BLA 8338. Open  
daily and Sunday morning 10 a.m. to 1 p.m.

UP TO 30% DISCOUNT ON  
CARPETS

All makes available. British & Oriental. Fitted  
carpets are our specialty and quotations  
sent on request. London and Manchester  
showrooms. Free delivery. Apply for intro-  
duction card.—G. L. CARPET CO., 7 Lens  
Road, London E.7. GRAngewood 5185.

## SHIPPING

GOING ABROAD? LET THE EXPERTS  
pack and ship your furniture and effects  
cheaply and safely. Free advice and esti-  
mates.—D. R. W. Saunders & Co. Ltd., 22  
Sloane Street, London S.W.1, BELgravia  
3838 or 6531, or 95 Bath Street, Glasgow  
C.1, DOUGlas 1271.

## HOMES

## ISLEWORTH 7000

An informal home, established in 1826,  
for the individual care and comfort of  
psychiatric patients and the aged. Apply  
Resident Physician, Wyke House.

## NORTHUMBERLAND HOUSE

Finchley, N.3. Tel. Finchley 5283

A psychiatric Nursing Home. Elderly  
patients accepted. Moderate inclusive terms.  
Apply Resident Physician.

ST. ANDREW'S HOSPITAL  
NORTHAMPTONFOR NERVOUS AND MENTAL  
DISORDERS

President: The Earl Spencer

Medical Superintendent:  
James Harper, M.B., F.R.C.P.(Edin.), D.P.M.

This private hospital receives patients, both  
male and female, suffering from nervous and  
mental disorders, including alcoholism and  
senile illnesses. The fees range from eighteen  
guineas per week. Private rooms with special  
baths can be provided, either in the hospital  
or in one of the villas in the grounds. The  
hospital is situated in 130 acres of pleasant  
grounds which provide all recreational facili-  
ties. These include a nine-hole golf course,  
sports ground, tennis courts, etc. A Recre-  
ation and Occupation Centre, known as  
Gloucester House, was opened in 1962,  
which comprises an occupational therapy de-  
partment, a swimming pool, a squash court,  
and a library with an adjoining reading  
room.

## WANTAGE HOUSE

This is a separate reception unit to which  
patients may be admitted. It is equipped  
for the complete investigation of nervous and  
mental disorders by the most modern  
methods. All forms of treatment are avail-  
able.

For terms and further particulars apply to  
the Medical Superintendent (Telephone No.:  
34354 Northampton), who can be seen in  
London by appointment.

## NURSING HOMES

## ST. GEORGE'S NURSING HOME

61 St. George's Square, Westminster, S.W.1  
Medical, psychiatric and convalescent  
Enquiries the Matron  
Tel. TATe Gallery 3041/2

## INDEX TO ADVERTISERS

## PUBLISHERS

W. & G. Foyle ..... Page  
Kultura ..... xxiv

## PHARMACEUTICALS

Abbott Laboratories ..... xiv  
Beecham Research .... 3 pp. Colour (front)  
Boots Pure Drug Co. .... vi  
Burroughs Wellcome & Co. .... xv  
Coates & Cooper ..... xxii  
Dista Products ..... i  
Duncan Flockhart & Evans ..... xx  
Carlo Erba (U.K.) ..... xix  
F.B.A. Pharmaceuticals ..... x  
Horlicks ..... Colour (front)  
Ilon Laboratories ..... xxii  
Lederle Laboratories ..... viii  
Leo Laboratories ..... xxv  
May & Baker ..... xxvii  
Merck Sharp & Dohme ..... xviii  
Organon Laboratories ..... xvi  
Ortho Pharmaceuticals ..... Colour (front)  
Parke Davis & Co. .... xii  
Riker Laboratories ..... Outside Back Cover  
Roche Products ..... xlii  
Rybar Laboratories ..... xxviii  
Sandoz Products ..... ix  
Smith Kline & French Labs. .... Colour (front)  
Stafford-Miller ..... xxvii  
A. Wander ..... lii, vii and xxix  
Wm. R. Warner & Co. .... xxlii

## MEDICAL AND SURGICAL

Elbeo ..... v  
Medport ..... Inside Front Cover  
Spencer (Banbury) ..... Inside Front Cover

## FOOD PREPARATIONS

H. J. Heinz Co. .... xxi  
Marmite ..... xxii

## MISCELLANEOUS

Astic Products ..... lvi  
Chest & Heart Association ..... xxvii  
Cindico Products ..... xxviii  
General Accident Fire &  
Life Assurance Corp., ..... xxx  
Imperial Cancer Research Fund ..... xi  
Medical Insurance Agency ..... xxvi  
Medical Sickness Finance ..... xxxix  
Medical Sickness Society ..... xxvii  
R.A.F. Recruiting ..... xiv  
Sangers ..... Inside Front Cover  
Herbert Terry & Sons ..... iv  
Wrigley Co. .... vi

## PHARMACEUTICAL PRODUCTS

Readers are reminded that prescribers'  
literature and clinical information are always  
available from advertisers on request.



## Remove the fear of painful defaecation

Pain caused by hard, dry stools can be a distressing aspect of constipation. Discomfort leads to retention and, in turn, overloading of the rectum. But if—as with *Dorbanex*—treatment is directed at softening the stool and stimulating colonic peristalsis, the cycle of pain-retention-accumulation is broken. Defaecation is comfortable; anxiety is allayed; and the bowel is helped back to normal function.

Because *Dorbanex* contains the laxative 1:8 dihydroxyanthraquinone, plus a new faecal softening agent, poloxalkol, it both softens and mobilises the stool. This dual action is invaluable in patients with anal fissures or haemorrhoids, and

in obviating straining—an important consideration in elderly or cardiac patients.

Disadvantages of laxative treatment, such as unpredictability, griping, leakage, or interference with gastro-intestinal function, do not arise with *Dorbanex*. Especially appreciated by patients old, young or pregnant are its advantages of small dosage (1 or 2 teaspoonfuls at bedtime,  $\frac{1}{2}$  to 1 teaspoonful for children) and palatability.

Each teaspoonful (5ml.) of *Dorbanex* contains 25mg. 1:8 dihydroxyanthraquinone and 200mg. poloxalkol.

Basic NHS prices: 60ml. bottle, 4/-; 500ml. bottle, 30/-.

dual-acting **DORBANEX** softens the stool then gently evacuates the constipated bowel