

# Ledermycin<sup>†</sup> (Demethylchlortetracycline Lederle) **Bang on all 3 targets!**

- 1. Dosage**  
BID, TID, QID!
- 2. Blood levels**  
prolonged!
- 3. Spectrum**  
widest of all antibiotics!

**Ledermycin<sup>†</sup>**  
demethylchlortetracycline  
Lederle

**Lederstatin\***  
Ledermycin  
demethylchlortetracycline  
plus Nystatin where monilial  
overgrowth may be a problem

<sup>†</sup>Regd. Trademark

\*Trademark

Literature available on request.  
Lederle Laboratories, a division of  
Cyanamid of Great Britain Ltd.,  
Bush House, Aldwych, London WC2



# What makes your antacid patients Prodexin patients?

## FAST RELIEF FROM DISCOMFORT— SUSTAINED ACTION

To relieve the sharp and sudden pain of dyspepsia  
**PRODEXIN TABLETS WORK FAST**—  
relief begins within two minutes of  
placing the tablet on the tongue.

To relieve prolonged recurring pain in peptic  
ulceration or pregnancy heartburn  
**PRODEXIN TABLETS WORK STEADILY**—  
the antacid action of aluminium glycinate lasts  
for several hours and it has high buffering  
capacity, holding the pH of the gastric  
contents within the desirable 3 to 5 range.

The small, pleasant tasting Prodexin tablet  
can either be dissolved slowly in the mouth to  
simulate drip therapy or chewed for extra-rapid  
relief.

No significant side-effects have been encountered.

# PRODEXIN

regd.

Full information is available on request.

**Bencard**

Brentford · England · Telephone: 01-560 5151



# FIGHT CANCER



## WITH A WILL!

When you are consulted about bequests for medical work that deserves support, please remember the work of the Imperial Cancer Research Fund. Founded on the initiative of the Royal Colleges of Physicians and Surgeons, the I.C.R.F. is fighting all forms of cancer, including leukaemia, with every weapon of modern science in up-to-date laboratories. It has no official grants and is entirely supported by voluntary contributions. Will you please help—now?

### How to word your Will

*'I hereby bequeath the sum of..... pounds free of duty to the Imperial Cancer Research Fund, Lincoln's Inn Fields, WC2 for the purpose of scientific research, and I direct that the receipt of the Honorary Treasurer or Secretary shall be a good discharge for such legacy.'*



Patron:  
H.M. The Queen

### IMPERIAL CANCER RESEARCH FUND

Write for further information to:  
A. DICKSON WRIGHT, ESQ., M.S., F.R.C.S.,  
IMPERIAL CANCER RESEARCH FUND (Dept. 101)  
LINCOLN'S INN FIELDS, LONDON WC2



The I.C.R.F. Laboratories in Lincoln's Inn Fields and Mill Hill rely entirely on public support. Over £1 million is needed annually. Please help us to fight cancer with modern equipment and trained minds.

**No 1 in a new range of coded capsules**

**CO-CAPS Tetracycline**

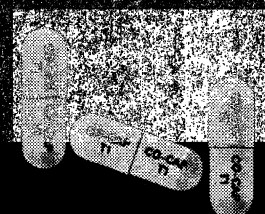

**CO-CAPS Tetracycline are Capsules  
marked with the code TI for instant identification**

CO-CAPS Tetracycline are quality controlled  
to BP and BPC standards

CO-CAPS Tetracycline each contain 250 mg Tetracycline HCl BP  
and are approved for prescribing on EC10.

AVAILABILITY: CO-CAPS Tetracycline are nationally available

COST: 48/- per 100.

CO-CAPS (Coded Capsules) 361 Lillie Road, London S.W.6.





# Break the threadworm life-cycle with single-dose Pripsen

Threadworms often infect families, one child can infect the others.

A single dose of Pripsen, taken by each member of the family, can eradicate threadworm infection. Pripsen treats the affected child and protects others against infection. As a precaution against possible re-infection a second dose of Pripsen should be given after two weeks.

Pripsen (piperazine phosphate and standardized senna) is also effective against roundworms.

Tube of 10G (one full dose). Tins of 80G (dose measure enclosed).  
*Pripsen can be mixed with milk or water.*

## PRIPSEN

Regd  
single-dose anthelmintic

Westminster Laboratories Limited, Hull, Yorks.



# This is THOVALINE

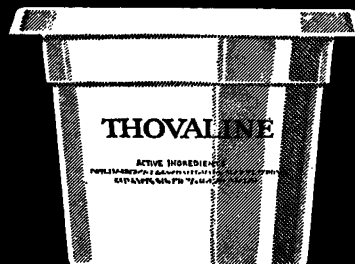

## for nappy rash



### NEW

*Spray on  
Thovaline for  
burns. Now  
available in  
aerosol pack.*

Extensively used in Hospitals  
throughout the country.

#### ACTIVE INGREDIENTS

Talc B.P.C. 7.4% ; Kaolin (light)  
B.P. 3.5% ; Zinc Oxide B.P.  
21.8% ; Cod Liver Oil B.P.  
2.15% ; Wool Fat B.P. 1.075%.

Write to-day to THOVALINE,  
Dept. A3, Ilon Laboratories  
(Hamilton) Ltd., Hamilton, Scot-  
land, for full information.

## ADVERTISEMENTS

### PHARMACEUTICAL PRODUCTS

Readers are reminded that prescribers' literature and clinical information are always available from advertisers on request.



Whatever sign  
stimulates the thought  
of anaemia  
let the next thought be  
**FERRO-GRADUMET**

**FERRO-GRADUMET**  
routine ferrous sulphate  
to better effect

**FERROGRAD<sup>®</sup> C**  
when absorption  
is a problem

**FERROGRAD<sup>®</sup> FOLIC**  
to prevent anaemia  
in pregnancy

PP 82



Abbott one-a-day haematincs are based on giving the best iron salt, ferrous sulphate, in the Gradumet to increase efficiency and reduce gastric upset. Ferro-Gradumet contains the equivalent of 525 mg Ferrous

Sulphate BP ( $\equiv$  105 mg. Fe); Ferrograd C has 500 mg vitamin C added; Ferrograd-Folic is Ferro-Gradumet plus 350  $\mu$ g Folic Acid BP. Full information on request. ABBOTT LABORATORIES LIMITED • QUEENBOROUGH • KENT

# ARLEF 100 helps the arthritic to get a grip on things



Arlef\* 100 (flufenamic acid, Parke-Davis) is a new non-steroidal anti-inflammatory analgesic. Extensive controlled studies in patients with rheumatoid arthritis, osteoarthritis and other painful rheumatic conditions show that Arlef 100 significantly improves grip strength and relieves joint stiffness and pain. Since Arlef 100

is also generally well tolerated and appears to be free from serious toxic effects, the patient receiving Arlef 100 is more readily able to cope with normal daily activities.

Arlef 100 is available in Kapseals\* containing 100mg. flufenamic acid in containers of 50 & 250. Further information will be supplied on request.

## ARLEF 100

the new non-steroidal anti-inflammatory analgesic

\*Trade mark

PARKE-DAVIS HOUNSLOW · LONDON · TELEPHONE: 01-570 2361



# D is for dilute in Ledercort D

(Triamcinolone acetonide Lederle)

**Dilute:** for topical corticosteroid therapy of mild dermatoses and for final-stage treatment of severe dermatoses.

**Dilute:** for less risk of systemic absorption.

**Dilute:** for greater effectiveness than hydrocortisone<sup>1</sup> at lower NHS cost: 30 gm. tube 7/6; 250 gm. jar £2.14.8.

**Dilute:** for liberal application over large areas and long-term control in chronic cases. In cream form for less soiling and greater cosmetic acceptance.

"Topical corticosteroid therapy  
in low dosage"

Practitioner: 199:105:1967

Literature from  
Lederle Laboratories,  
a division of Cyanamid of  
Great Britain Ltd., Bush House,  
Aldwych, London, W.C.2.

Ledercort<sup>†</sup> D 0.01%  
— for General Practice



<sup>†</sup> Regd.  
Trademark

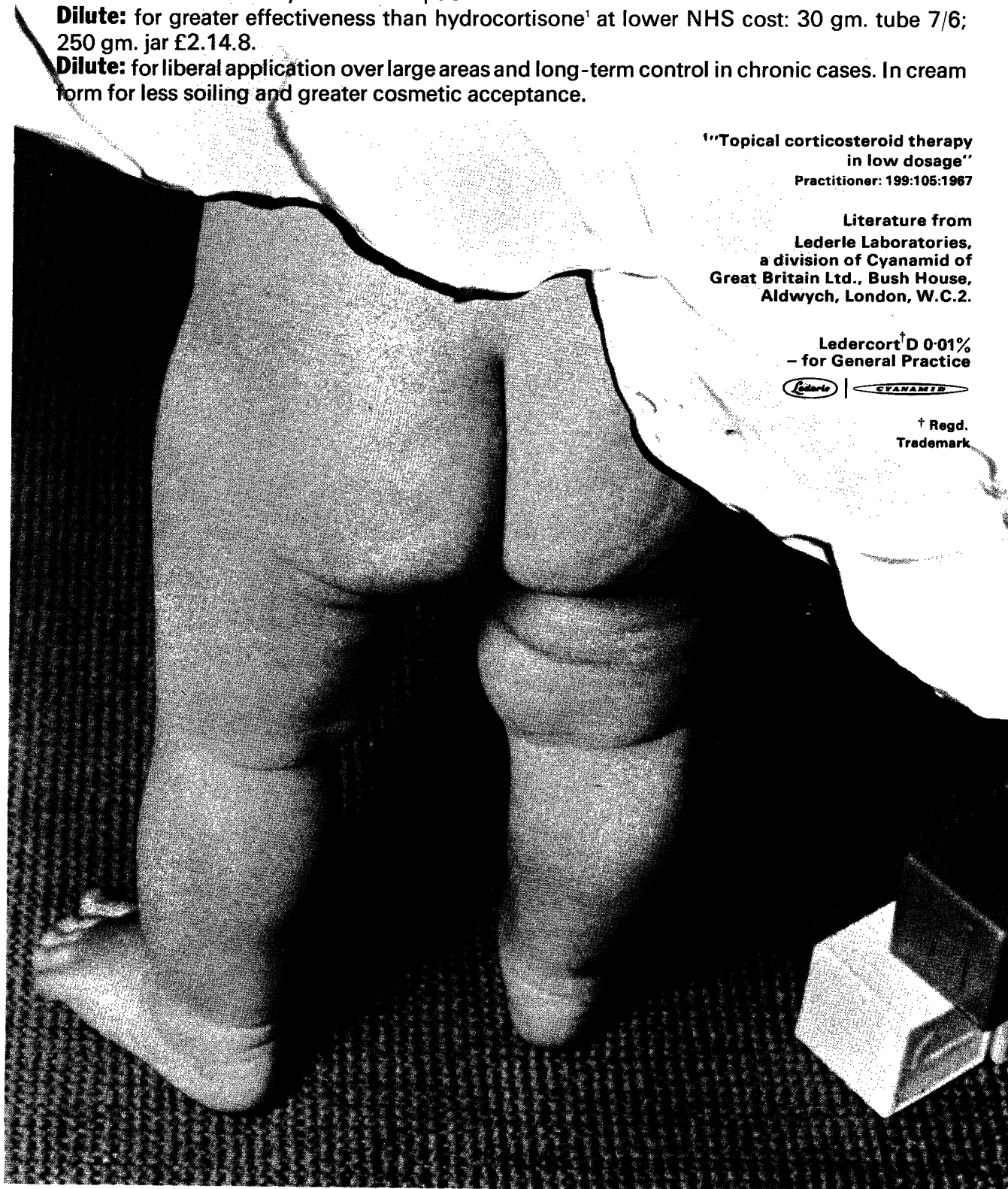

# a striking demonstration of Lincocin penetration

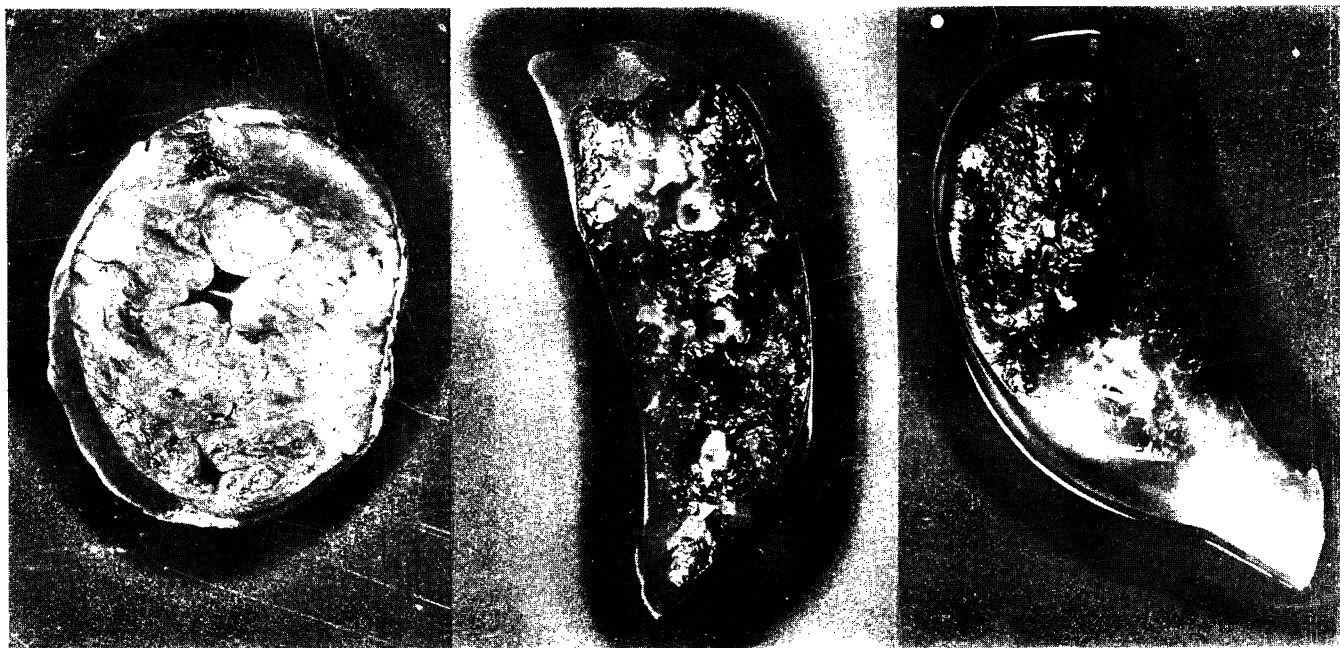

**Heart tissue**  
Assay organism: *Streptococcus haemolyticus*

**Lung tissue**  
Assay organism: *Staphylococcus aureus*

**Lung tissue**  
Assay organism: *Diplococcus pneumoniae*

Since antibiotic effectiveness is dependent upon concentration at the site of infection, it is obvious that antibiotic diffusion and tissue penetration are of supreme importance. The accompanying photographs of an experiment in animals demonstrate Lincocin's capacity in this respect.

A healthy dog weighing 9.5 kg. was injected intramuscularly with 25 mg./kg. of lincomycin hydrochloride (base equivalent). After 90 minutes tissue samples were excised and placed on Petri dishes in which the agar had previously been seeded with pathogenic strains of *Staphylococci*, *Streptococci* and *Pneumococci*, respectively. Following incubation these photographs were taken of the plates containing either heart or lung tissue. The clear zones show that within 90 minutes Lincocin had penetrated these tissues in concentrations sufficient to inhibit growth of the pathogenic inocula.

**Lincocin Capsules:** Each capsule contains lincomycin hydrochloride monohydrate equivalent to 500 mg. lincomycin base, in bottles of 12 and 100.

**Lincocin Sterile Solution:** In 2 ml. ampoules. Each 2 ml. contains lincomycin hydrochloride monohydrate equivalent to 600 mg. lincomycin base.

**Lincocin Syrup 250:** Each 5 cc. contains 250 mg. lincomycin (as lincomycin hydrochloride monohydrate), in bottles of 60 cc.

*Full product information available on request*

UPJOHN LIMITED • CRAWLEY • SUSSEX



6711 REGISTERED TRADEMARK: LINCOCIN GB 4441.12

# Lincocin

AL ARTICLES .17/6/67

THE LANCET

five patients. 10 ml. of blood was taken for serum-iron determination from the fasting patient who then took three tablets of 'Ferromyn S' (ferrous-succinate/succinic-acid mixture). Serum-iron levels were repeated 3 hours later. An increase of 100  $\mu$ g. per 100 ml. or more in the serum-iron indicates normal iron absorption. The iron tablets used in the test can be the preparation selected for treatment of the patient; but lately we have given all patients ferromyn S, since in our experience this has been the most effective oral iron tablet. We feel that iron malabsorption is certainly present if it occurs when ferromyn S is used. It is also better for comparison with other patients and for comparison with later tests in the same patients if a standard test is evolved. The test can be repeated with 800 mg. ascorbic acid taken orally at the same time and in addition to the iron. This test was repeated

Lancet 1967, 1,1297

# Why Ferromyn-S is more effective than other oral iron treatments.

The double radio isotope technique for measuring absorption of substances in the body\* eliminates the wide range of variables present in the normal clinical trial. Applications of this technique in experiments to determine the efficacy of common iron salts led to the discovery that Free Succinic Acid actively promotes the absorption of iron. When added in its optimum ratio an increase of 30% or more can be expected.

## What is the value of 30% greater absorption?

It is now widely accepted that the incidence of side effects associated with oral iron therapy is in direct ratio to the dosage of elemental iron. Ferromyn-S (Ferrous Succinate & Free Succinic Acid) contains less elemental iron than the conventional iron tablet but, because of the higher absorption, gives a better Haemoglobin response. At the same time, this combination of low iron

dosage and greater absorption significantly reduces the incidence of side effects encountered with the common iron salts. Ferromyn-S, therefore provides a high efficiency therapy at a cost of less than 2d. per day.

Full information is available on request.

Refs. \*Acta Med. Scand. (1962) Suppl. 376 to vol. 171

# Ferromyn-S

Ferrous Succinate with Free Succinic Acid  
Ferromyn-S with Folic Acid is also available for the treatment and prevention of megaloblastic anaemia of pregnancy.



CALMIC LTD., CREWE, CHESHIRE





when  
little  
things...

BECOME  
BIG  
THINGS

# Triptafen-DA

TRADE MARK

## for depression and anxiety

*amitriptyline hydrochloride-perphenazine  
combined antidepressant and tranquilliser*

In a retrospective study of 113 patients with depression the response rate was over 95 per cent for Triptafen-DA therapy and 65 per cent for amitriptyline therapy.

(*Brit. J. Psychiat.*, 1967, 113, 201)

Each Triptafen-DA Tablet contains amitriptyline hydrochloride BP 25 mg and perphenazine BP 2 mg; in containers of 50 and 500. Each 2 teaspoonfuls (10 ml) of Triptafen-DA Suspension contain 37.5 mg amitriptyline embonate (equivalent to 25 mg amitriptyline hydrochloride BP) and 2 mg perphenazine BP; in bottles of 142 ml and 500 ml. Full information available on request.

Triptafen is a trade mark of **ALLEN & HANBURY'S LIMITED LONDON E2**



In a double-blind controlled trial in 129 patients with depression, improvement occurred in 79 per cent of patients treated with Triptafen-DA and in 30 per cent of patients treated with placebo.

(*Brit. J. Psychiat.*, 1967, 113, 195)



## A RECORDING OF MAJOR IMPORTANCE

# Human heart transplantation

**Prof. C. N. BARNARD**

M.D., M.Med., M.S., Ph.D., D.Sc., (Hon.Causa), F.A.C.S., F.A.C.C.,  
Department of Surgery, University of Cape Town & Groote Schuur Hospital, Cape Town

This recording was made at the University of Cape Town Medical School on January 12th 1968, and takes the form of a discussion under the chairmanship of Prof. C. N. Barnard. Other members of the heart transplantation team who participate are:-

**Prof. V. SCHRIRE**

M.Sc., Ph.D., M.D., F.R.C.P.(Lond.), F.R.C.P.(Edin.)  
Associate Professor and Head of C.S.I.R. Cardio-Vascular Pulmonary Research Unit

**Mr. R. HEWITSON**

M.B., Ch.B., F.R.C.S., Part-time Senior Surgeon

**Dr. M. C. BOTHA**

M.B., Ch.B., (Cape Town), F.C.Path., Pathologist

**Dr. J. F. HITCHCOCK**

M.B., Ch.B., Registrar

**Dr. J. OZINSKY**

M.B., Ch.B., (Cape Town), D.A., R.C.P.&S. (Eng.), F.F.A.R.C.S. (Ireland) Senior Anaesthetist

**Sister G. HALL**

Sister, Ward C.2/4, Groote Schuur Hospital

**Sister P. JORDAAN**

Senior Sister, B2 Theatre, Groote Schuur Hospital

**Introduced by Mr. L. G. Murray, M.P.**

© CB 1-2

*Royalties from the sale of these recordings accrue to the Chris Barnard Fund for surgical research*

This two LP record set, price 73/4, is presented in a sleeve with an article by Prof. C. N. Barnard (reprinted from the S.A. Medical Journal), which describes the first human heart transplant. The steps leading up to this event are outlined briefly and the operative technique is detailed. The post-operative care of the patient following this successful operation is also described.

**ORDER THIS TWO RECORD SET THROUGH YOUR  
LOCAL RECORD STORE NOW!**



THE DECCA RECORD COMPANY LIMITED DECCA HOUSE ALBERT EMBANKMENT LONDON SE 1

**H. K. LEWIS & Co. Ltd.**

Just Published

**BAILEY & LOVE'S SHORT PRACTICE OF SURGERY**

Fourteenth Edition, revised by A. J. HARDING RAINS, M.S., F.R.C.S., and W. MELVILLE CAPPER, F.R.C.S. 9½ in. × 6½ in. With 1,638 illustrations (266 coloured). £4 4s. net, postage 6s.

Just Published

**EUGENE WOLFF'S ANATOMY OF THE EYE AND ORBIT**

Sixth Edition revised by R. J. LAST, M.B., B.S., F.R.C.S. 9½ in. × 7½ in. With 465 illustrations (56 coloured), £5 5s. net, postage 4s. 6d.

Nearly Ready

**VASCULAR DISEASES**

By M. J. TSAPOGAS, M.D., M.Ch., V. V. KAKKAR, F.R.C.S., and E. N. GLEAVE, F.R.C.S. 9½ in. × 6½ in. With 69 illustrations. £2 10s. net, postage 3s.

**THE NEW PUBLIC HEALTH**

By F. GRUNDY, M.D., D.P.H., of the Inner Temple, Barrister-at-Law. Seventh Edition, 15 illustrations, 8½ in. × 5½ in. £1 10s. net, postage 1s. 3d.

**LYLE & JACKSON'S PRACTICAL ORTHOPTICS IN THE TREATMENT OF SQUINT and other anomalies of Binocular Vision**

Fifth Edition revised by T. KEITH LYLE, F.R.C.S., and KENNETH C. WYBAR, F.R.C.S. 658 pp. 9½ in. × 7½ in. With 306 illustrations (7 coloured). £6 6s. net, postage 4s. 6d.

**LAW RELATING TO HOSPITALS AND KINDRED INSTITUTIONS**

By S. R. SPELLER, O.B.E., Ph.D., LL.B. Fourth Edition. 9 in. × 6 in. £5 5s. net, postage 4s. 6d.

**MONCRIEFF'S NURSING AND DISEASES OF SICK CHILDREN FOR NURSES**

Seventh Edition edited by A. P. NORMAN, M.B.E., M.D., F.R.C.P. Two volumes. 8½ in. × 5½ in.

Vol. I. General Considerations. 27 illustrations. £1 10s. net, postage 3s.

Vol. II. Diseases of Children. 70 illustrations. £2 2s. net, postage 4s. 6d.

Obtainable of all booksellers

**LONDON: H. K. LEWIS & CO. LTD.**  
136 GOWER STREET, W.C.1.  
Phone: 01-387 4282**HENRY KIMPTON****DISINFECTION, STERILIZATION AND PRESERVATION**CARL A. LAWRENCE, Ph.D., and  
SEYMOUR S. BLOCK, Ph.D.

808 pages

Illustrated

£13 10s.

**ESSENTIALS OF TOXICOLOGY**

TED A. LOOMIS, Ph.D., M.D.

162 pages

Illustrated

58s. 6d.

**TREATMENT OF HEART DISEASE IN THE ADULT**IRA L. RUBIN, M.D., F.A.C.P., HARRY GROSS, M.D.,  
F.A.C.P., and SIDNEY R. ARBEIT, M.D., F.A.C.C.

393 pages

128 illustrations

£7 17s. 6d.

**A TEXTBOOK OF NEUROLOGY,  
4th edition**

H. HOUSTON MERRITT, M.D.

844 pages

198 illustrations

£6 15s.

**CELLULAR ASPECTS  
OF DEVELOPMENTAL PATHOLOGY**

ROBERT P. BOLANDE, M.D., B.S., M.S.

374 pages

233 illustrations

£7 8s. 6d.

**ANTIMICROBIAL AGENTS**

LOYD W. HEDGECOCK, Ph.D.

232 pages

Illustrated

67s. 6d.

**134 Great Portland Street, London, W.1**  
Medical Book Dept. of Hirschfeld Bros. Ltd.

*For the Vascular  
bottleneck  
problem*

**BRADILAN**  
(Tetranicotinoylfructose)

*Optimum Vasodilatation  
Increased Tolerance  
Sustained Activity*

**WMP** Full information on request from  
**MOORE Medicinal Products Ltd** · Waverley House · Aberdeen

## Plastic Surgery Atlas

By Frantisek Burian

These volumes represent the life's work of an eminent plastic surgeon. The first part of the work outlines the general principles of plastic surgery and the second part describes plastic surgery as applied to specific parts of the body.

964 pages illustrated £21 per set

## Physiology of Connective Tissue

By Milos Chvapil, MD, PhD

An absolutely novel approach to the subject. With its many tables and diagrams, this is a lively and attractive work not only for biologists, physicians, and biochemists, but also for industrial workers in the leather, glue or casing industries.

430 pages illustrated £5 10s.

## Screening for Health: Theory and Practice

By H. P. Ferrer, MB, ChB(Ed), DPH(Distinc)

Based on material originally compiled for the Diploma of Public Health at Liverpool University, this book rightly emphasizes the importance of screening tests in close association with health education in a comprehensive health service. Screening tests available are studied in detail and a bibliography is provided for each with an assessment of their value and limitations.

232 pages illustrated 55s.

## A System of Orthopaedics and Fractures Third Edition

By A. Graham Apley, MB, BS, FRCS

For the third edition, this book has been completely revised and enlarged and, for the first time, it is lavishly illustrated. It is a well-planned, practical guide to orthopaedics and fractures in which the essentials of orthopaedics problems are explained clearly and economically.

400 pages Profusely illustrated £6 6s.

**BUTTERWORTHS**  
88 Kingsway, London WC2

## LATEST LIVINGSTONE BOOKS

### PATIENT STUDIES

RUTH M. BUTLER

76 pages, 18 illustrations, 9s. 6d.

### MEDICAL MICROBIOLOGY

R. CRUICKSHANK

Eleventh Edition Reprint, 1,080 pages, 145 illustrations, 55s.

### HUMAN HISTOLOGY

B. CRUICKSHANK, T. C. DODDS and D. L. GARDNER

Second Edition, 368 pages, 631 illustrations, 84s.

### BACTERIOLOGY ILLUSTRATED

R. R. GILLIES and T. C. DODDS

Second Edition, 210 pages, 172 illustrations, 47s. 6d.

### SOME RECENT ADVANCES IN INBORN ERRORS OF METABOLISM

Proceedings of the Fourth Symposium of the Society for the Study of Inborn Errors of Metabolism

K. S. HOLT and V. P. COFFEY

184 pages, 70 illustrations, 30s.

### SHAW'S TEXTBOOK OF OPERATIVE GYNAECOLOGY

J. HOWKINS

Third Edition, 566 pages, 517 illustrations, £7

### THYROTOXICOSIS

Proceedings of an International Symposium held in Edinburgh 26th and 27th May 1967

W. J. IRVINE

266 pages, 116 illustrations, 50s.

### FERTILITY AND CONTRACEPTION IN THE HUMAN FEMALE

J. A. LORRAINE and E. T. BELL

376 pages, 150 illustrations, 55s.

### MULTIPLE SCLEROSIS—A REAPPRAISAL

D. McALPINE, C. E. LUMSDEN and E. D. ACHESON

Reprint 424 pages, 44 illustrations, 45 tables, 50s.

### COMPANION TO 'ILLUSTRATED PHYSIOLOGY'

A. B. McNAUGHT

Reprint 256 pages, 12s. 6d.

### A TEXTBOOK FOR MIDWIVES

M. F. MYLES

Sixth Edition, 800 pages, 621 illustrations, 50s.

### ORTHOPAEDIC NURSING

M. POWELL

Sixth Edition, 700 pages, 487 illustrations, 55s.

### INSULIN, MEMBRANES AND METABOLISM

P. RIESER

160 pages, 10 illustrations, 77s. 6d.

### FOUNDATIONS OF ANATOMY AND PHYSIOLOGY

J. S. ROSS and K. J. W. WILSON

Third Edition, 484 pages, 425 illustrations, 32s. 6d.



Further details of these books will be supplied on request

**E. & S. LIVINGSTONE LTD.**  
15-16-17 TEVIOT PLACE, EDINBURGH

# A statement

## about hypertension and 'Esbatal' (Bethanidine)

---

An authoritative British clinical team found that control of blood pressure was achieved with 'Esbatal' in 73 to 87 per cent of the hypertensive patients they treated. Toxicity was not seen. Side-effects were rare. Tolerance was not a problem. Postural side-effects could usually be overcome by adjusting the dosage, timing of administration or by use of a diuretic.

The team with its wide experience in treating hypertension concluded that 'Esbatal' compares favourably with other established drugs. It comments that 'Esbatal' "has advantages which outweigh relative disadvantages in comparison with guanethidine or methyldopa". The incidence of side-effects, toxic effects and feelings of malaise were less with 'Esbatal' than with these two drugs.

To quote again from the report: "There would now seem to be no case for beginning treatment with guanethidine or methyldopa in any new patient, but either may be useful in any patient in whom treatment with one of the newer preparations is unsatisfactory."

For a full account of the trial which covered 82 patients and extended over  $2\frac{1}{2}$  years see the *British Medical Journal* 2nd December, 1967, pp. 519-521. Full information about 'Esbatal' brand Bethanidine Sulphate is available on request.

---



**Burroughs Wellcome and Co.**  
(The Wellcome Foundation Ltd.) London

# footloose and fungus free

That's your athlete's foot patients after they've used Tinaderm (tolnaftate). They like the swift relief it brings from burning, itching and discomfort—often within 48 hours—followed by rapid clearance of lesions. That's because Tinaderm penetrates the lesion to kill the fungus rather than just suppressing the symptoms. There are two economical-to-use Tinaderm preparations—cream and powder. Tinaderm Cream can be safely applied to raw areas and does not sting, stain or have an odour. Tinaderm Powder is particularly useful where perspiration is excessive. It should be sprinkled liberally into footwear, socks and stockings which may act as reservoirs of infection. Good reasons to prescribe Tinaderm—the topical antifungal that usually works even when others fail.

## Tinaderm

### Presentation

Tinaderm Cream: 15 gram tube

Tinaderm Powder: 50 gram sprinkler tin

Tinaderm preparations are manufactured and distributed by Glaxo Laboratories Ltd for Schering Corporation, USA.

Tinaderm is a trade mark

Detailed literature is available on request



Glaxo Laboratories Ltd  
Greenford, Middlesex

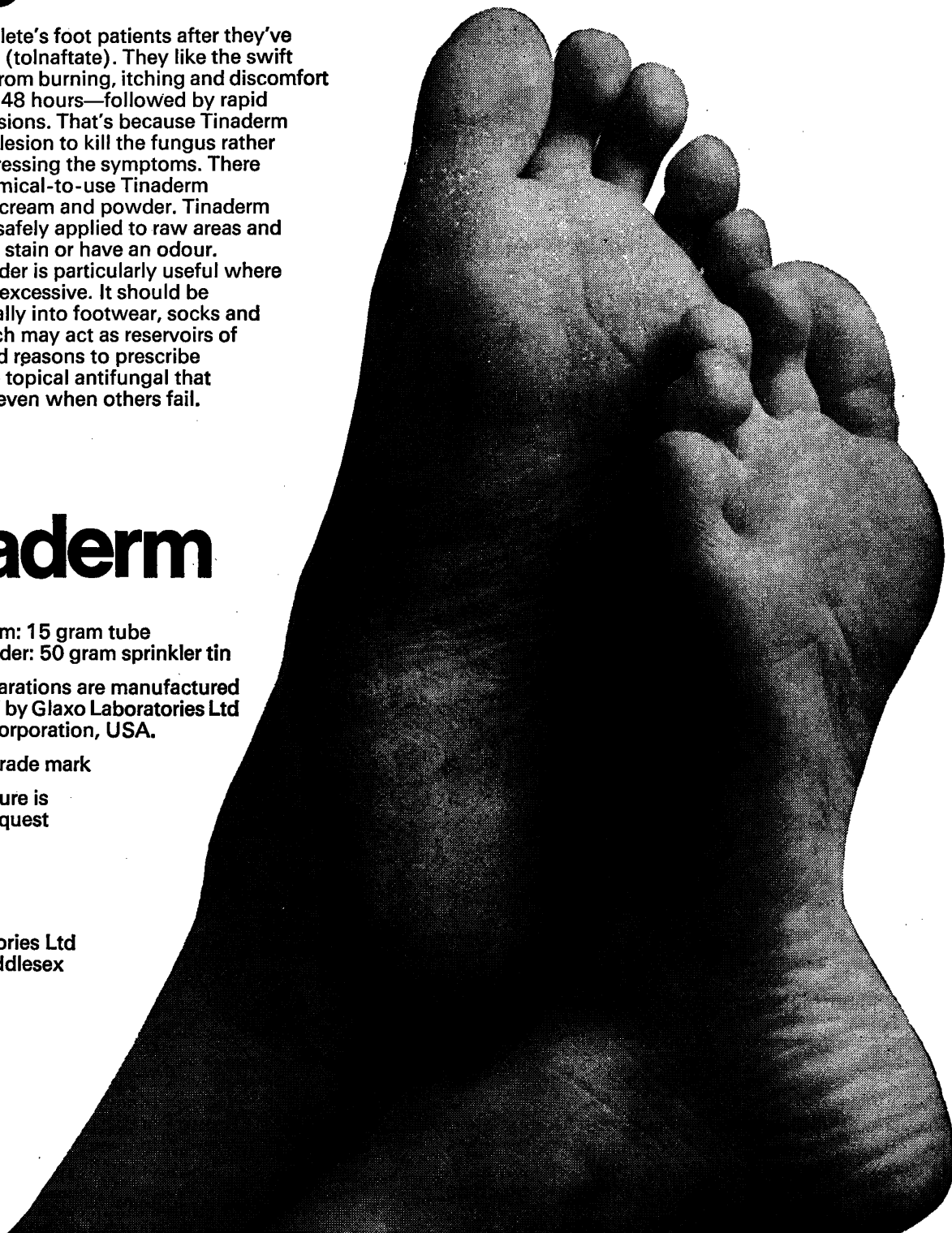



# Moditen once daily

Modifies anxiety and tension for the working patient

'...one dose in the morning was usually adequate for the following 24 hours. No drowsiness, lethargy...were observed'

Diseases of the Nervous System 1960, **21**, 169

Two 1 mg. tablets daily to be given in one dose



at  
8  
am

Squibb Moditen trademark

Moditen  
Squibb Fluphenzine  
Hydrochloride

#### Side-effects

In doses of 2 mg. a day side-effects with Moditen are most uncommon. Liver damage, blood dyscrasias, abnormal lactation, autonomic effects such as dry mouth, blurred vision, constipation and hypotension occur much less frequently than with other phenothiazines. It is extremely unlikely that extrapyramidal disturbances (pseudo Parkinsonism) could occur at the recommended daily dosage.

#### Contra-indications

Sub-cortical brain damage.  
Mitral and renal insufficiency and  
phaeochromocytoma.

Further information on request  
E. R. Squibb and Sons Limited  
Regal House, Twickenham, Middlesex

## In the elderly, the special problems of constipation...



Constipation in the elderly can present special problems of treatment. Weakened abdominal muscles . . . the dangers inherent in straining . . . refusal to co-operate . . . the presence of pain, to which anal fissures or haemorrhoids may contribute . . . the need for enemas and suppositories . . . the risk of faecal impaction, with consequent manual removal . . .

Clinical trials have shown the distinctive value of *Dorbanex* in the treatment of the elderly patient. In a recent trial in a geriatric ward<sup>1</sup>, *Dorbanex* achieved 23% more bowel openings than did standardised senna, and 61% more than miscellaneous laxatives. The stool formation "allowed easy defaecation without an increase in faecal incontinence". Suppositories were needed only five times during 644 patient-days of treatment, and side-effects were negligible and transient.

"*Dorbanex* was readily accepted by all patients, even those with some degree of senile dementia to whom the administration of other medicaments has proved difficult"<sup>2</sup>. In this trial *Dorbanex* achieved an average of more than one bowel opening every day—an increase of more than 50% over the openings achieved by standard aperients. No patient complained of griping, whereas other medicaments had caused several such complaints. No suppositories were needed, and in 360 patient-days of treatment only one manual removal was performed.

*Dorbanex* can simplify management of the patient posing these problems by providing comfortable, reliable and trouble-free evacuation. *Dorbanex* produces a soft but well-formed stool without griping or other unpleasant side-effects, reduces the need for enemas and suppositories, helps to prevent faecal impaction, and makes defaecation easier without increasing faecal incontinence.

## ...have a straightforward solution

Now available in three forms—as capsules and in two strengths of liquid—*Dorbanex* provides in one preparation a balanced treatment for constipation. By softening the stool and stimulating peristalsis, *Dorbanex* prepares the way for pain-free evacuation.

1. *Practitioner* (1966) 196: 702 2. *Brit. Hosp. J. & S. S. Review* (1966) 77: 727

**Composition** *Dorbanex* is available in three forms—as capsules and in two strengths of liquid. **DORBANEX CAPSULES**: each capsule contains 1:8-dihydroxyanthraquinone 25 mg., poloxalkol 200 mg. **DORBANEX LIQUID**: each 5 ml. teaspoonful contains 1:8-dihydroxyanthraquinone 25 mg., poloxalkol 200 mg. **DORBANEX FORTE**: each 5 ml. teaspoonful contains 1:8-dihydroxyanthraquinone 75 mg., poloxalkol 1000 mg. **Dosage** **DORBANEX CAPSULES**: Adults, one or two capsules. Children, one capsule. **DORBANEX LIQUID**: Adults, one or two teaspoonfuls. Children, half to one teaspoonful, as required. Before or after surgery: two to four teaspoonfuls or two to four capsules. **DORBANEX FORTE**: one teaspoonful, or as directed by the physician. Treatment should be taken

at bedtime. **Contra-indications** In common with other gastro-intestinal evacuants, *Dorbanex* should not be given when acute, painful conditions of the abdomen are present, or the cause of constipation is suspected to be obstruction of the small or large intestine. **Side-effects** Dihydroxyanthraquinone may cause a temporary harmless, pink or red colouring of the urine and, in prolonged use or high dosage, of the mucosa of the large intestine. Doses larger than two teaspoonfuls may cause slight gastro-intestinal discomfort in a few patients. **Basic NHS Prices** *Dorbanex* Capsules: bottles of 30 capsules 8/8; bottles of 300 capsules 78/-; *Dorbanex* Liquid: bottles of 60 ml. 4/-; bottles of 500 ml. 30/-; *Dorbanex* Forte: bottles of 60 ml. 6/-; bottles of 500 ml. 45/-. Additional information on request.

# Dorbanex

prepares the way  
for pain-free, trouble-free evacuation

Riker Laboratories Loughborough Leicestershire



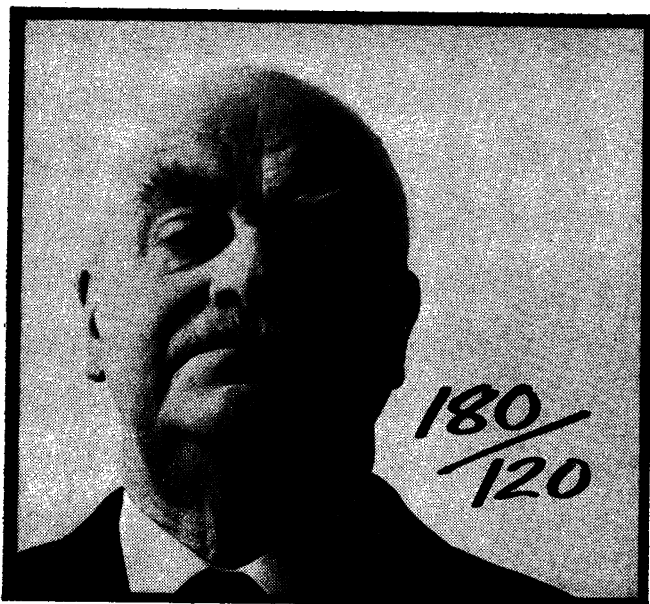

**For this patient**

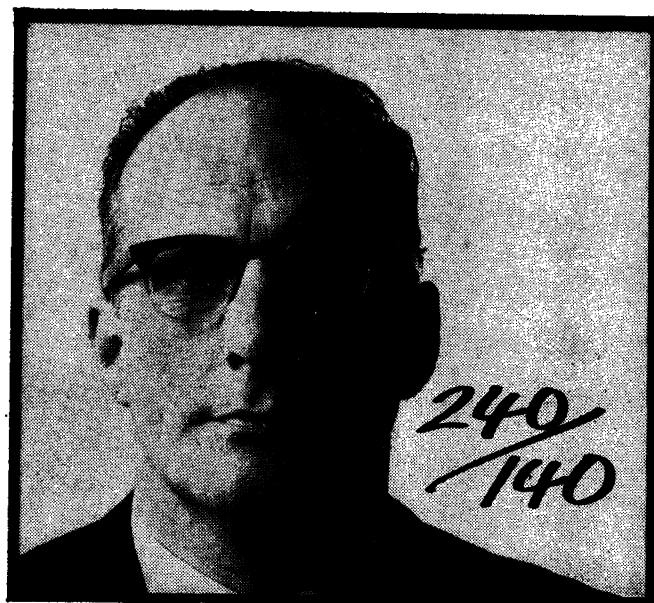

**and this patient**



**and this patient**

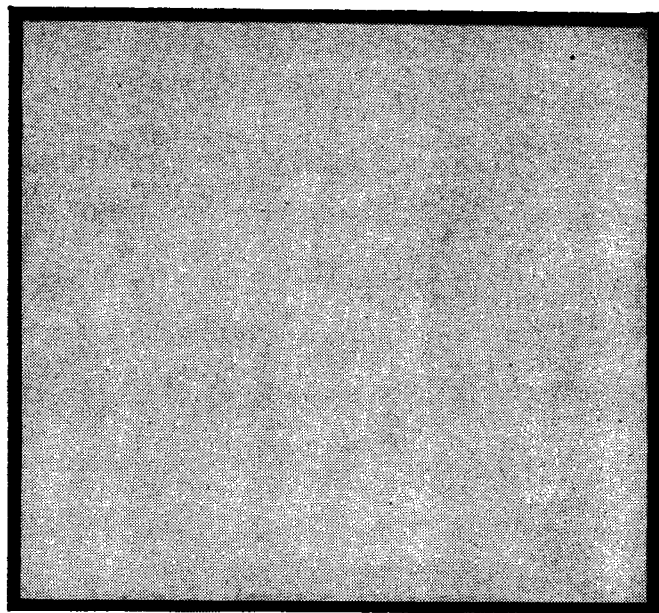

**Your next  
hypertensive  
patient?**



Merck Sharp & Dohme Limited, Hoddesdon  
Hertfordshire. Telephone, Hoddesdon 67123

Supplied as 250 mg tablets and, for emergency use, as an injection.  
Detailed information is available to physicians on request.

**Aldomet®**

Methyldopa BP

**for smoother, long-term  
control of hypertension**



and the neighbours being well-meaning telling her to pull herself together and have a cup of tea but now it's getting worse and she even pretends she's out when her friends call and can you give her something to help so you decide the best thing for her anxiety state is the true tranquillizing effect of 'Stelazine'

# STELAZINE



SMITH KLINE & FRENCH LABORATORIES LTD WELWYN GARDEN CITY, HERTFORDSHIRE

'Stelazine Spansule' Capsules 2 mg.; Tablets 1 mg.; Syrup; Ampoules. Literature containing prescribing information is available on request. 'Stelazine' (brand of trifluoperazine dihydrochloride) and 'Spansule' are trade marks. SSZL: PA48

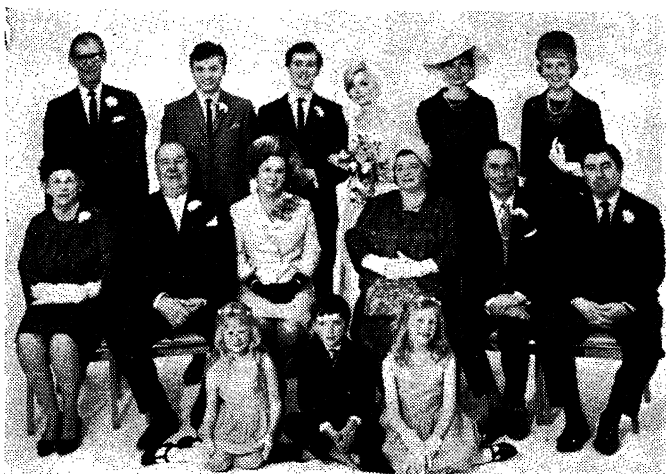

## IN ALL GRADES OF HYPERTENSION

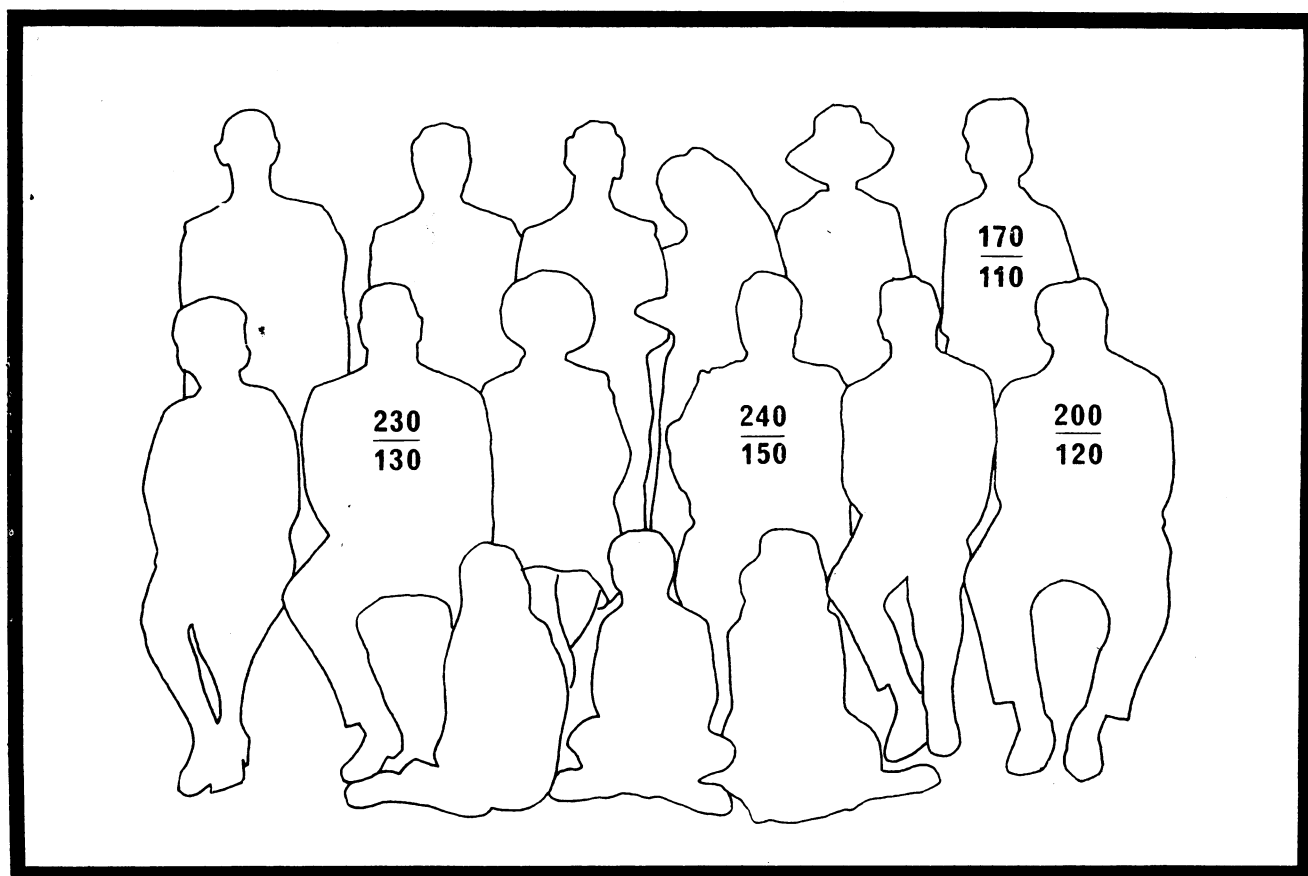

Declinax gives firm, smooth, *comfortable* control : firm control in severe cases where the eye and kidney may already be threatened : smooth, flexible control in moderate hypertension : and *comfortable* control in mild, symptomless cases where side-effects, such as explosive diarrhoea, nasal stuffiness or muscular fatigue are more trouble to the patient than the condition itself.

# DECLINAX\*

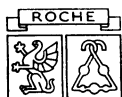

J209

\*registered trade mark for preparations containing debrisoquine sulphate

Full information is available on request from Roche Products Limited, 15 Manchester Square, London W1



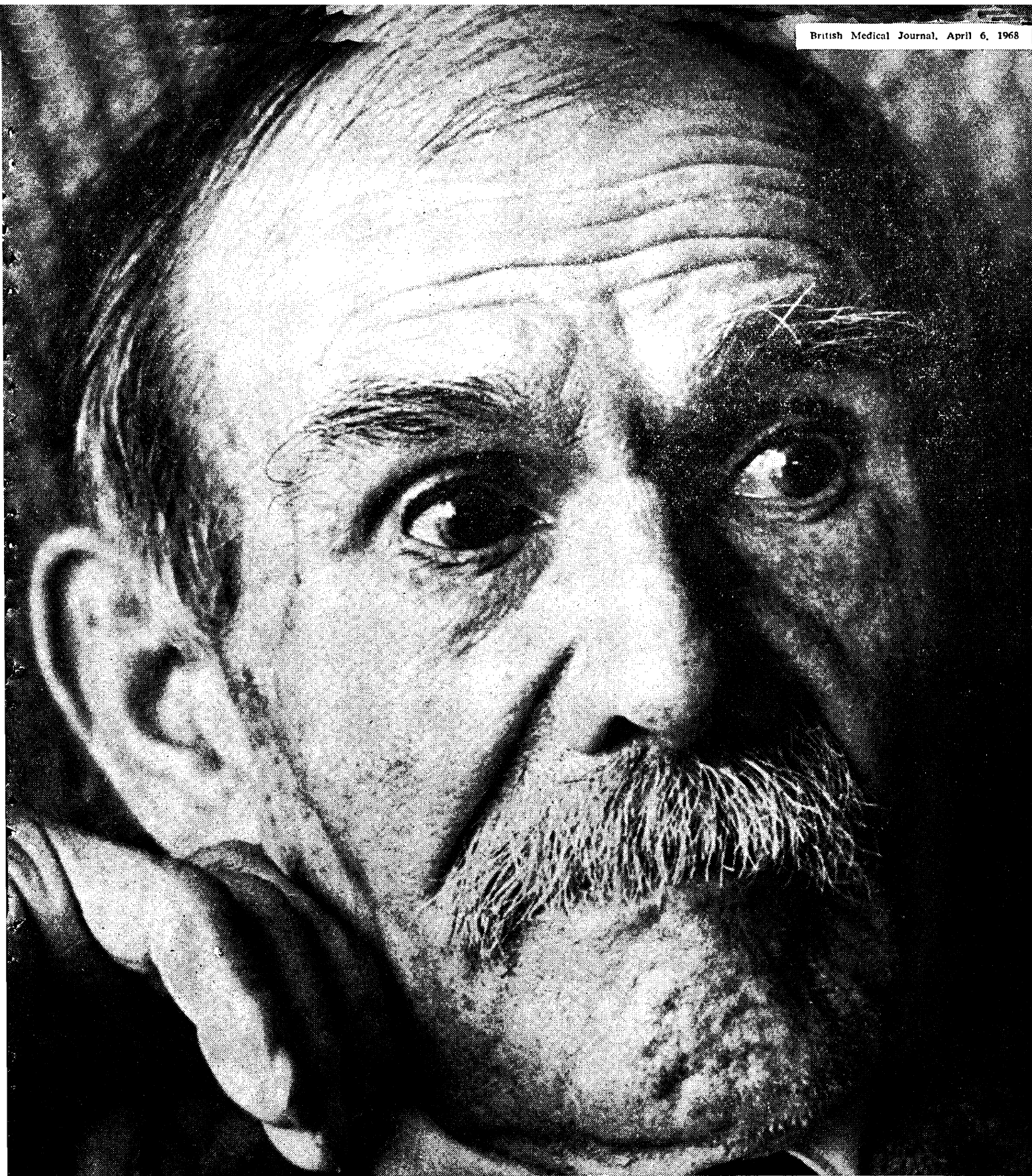

in senile agitation Melleril restores tranquillity

# Melleril Syrup

Containing 25 mg. thioridazine base in each 5 ml. teaspoonful.  
Also available: tablets of 25 mg. Thioridazine Hydrochloride B.  
Full prescribing information on request.

Sandoz Products Limited Sandoz House  
23 Great Castle Street London W1.





# True value of long-term antihypertensive therapy emerges from 5-year study

A unique clinical trial\* from a well-known British teaching hospital evaluated the long-term effects of reducing high blood pressure in more than 200 hypertensive patients, many of whom were treated for over 5 years with only one drug—

## Ismelin®

The following important findings emerged from this balanced and comprehensive report.

### Dramatic improvement in prognosis

"The outstanding feature among these results is of course the 5-year mortality of only 8 per cent—although scarcely less remarkable is the fact that all of the 11 patients who presented originally with malignant hypertension are still alive."

### Increased efficacy with long-term usage

"Over the whole series an average of 83 per cent were at least moderately controlled and over 60 per cent showed excellent or good control, but it is of interest that the standard of control improved very strikingly among patients treated in excess of 4 years with only 5 per cent of failures in these groups."

\* *Angiology*, 1967, 18: 705.

### Minimal interference with normal routine

"The surviving patients present on the whole a fairly happy picture, for the great majority are leading unrestricted lives, free from hypertensive headache. Very few are troubled by their treatment and none have abandoned it. . . . Side effects were not troublesome and diarrhoea was readily controlled by codeine phosphate."

10 and 25 mg tablets guanethidine sulphate BP, in 100's and 500's.

Basic N.H.S. price—100×10 mg: 27s. 8d.

Also ampoules for i.m. injection, 10 mg in 1 ml.×6.

Basic N.H.S. price—6: 17s. 4d.

Further information on Ismelin is available on request.

® denotes registered trademark. Reg. user

## C I B A

CIBA Laboratories Limited, Horsham, Sussex.

1/10

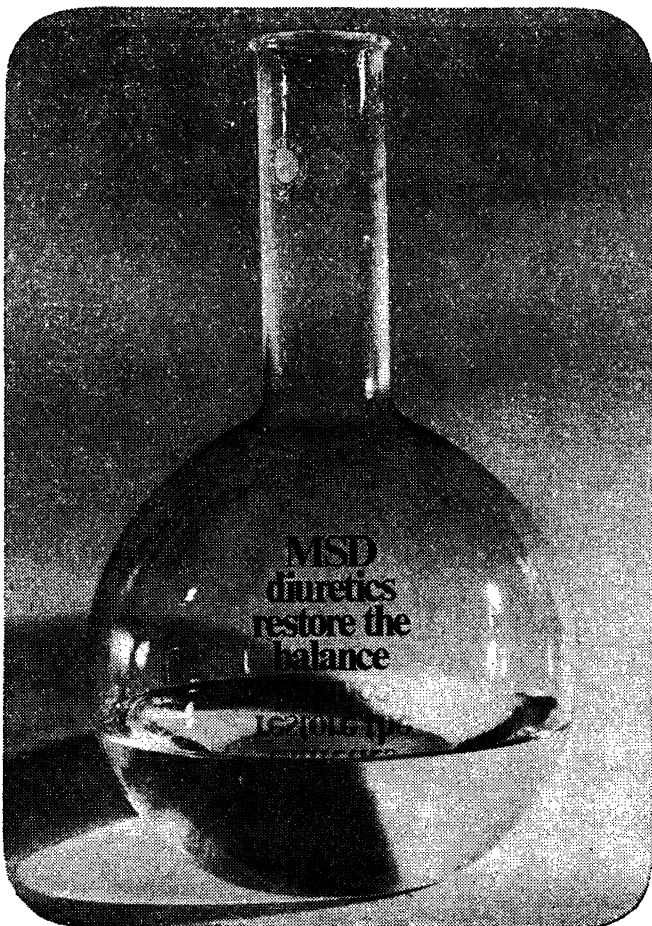
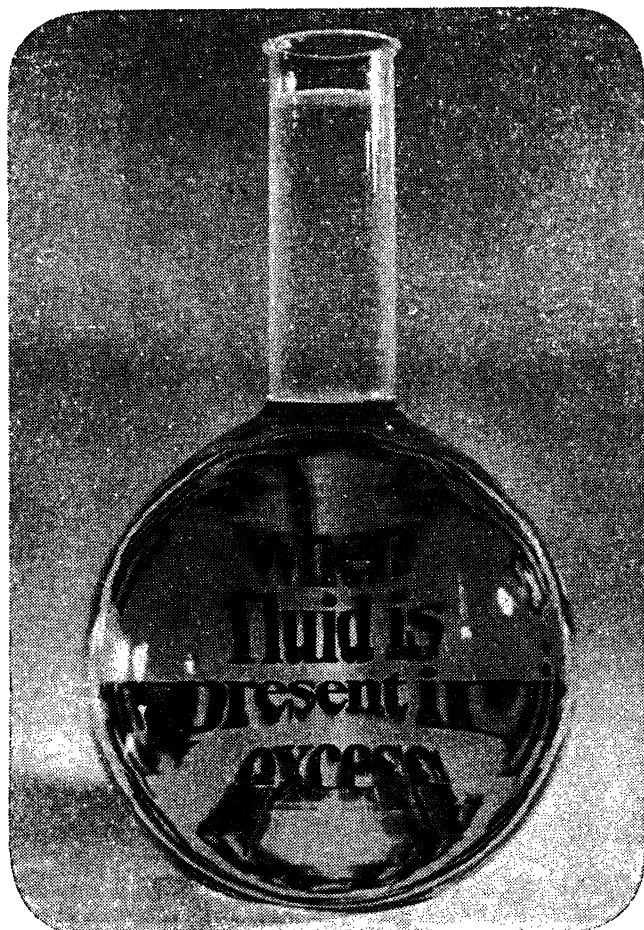

## 'Saluric' and 'HydroSaluric'

for the patient who needs  
a thiazide

'Saluric' (the original thiazide diuretic) is available as tablets containing 0.5 G chlorothiazide BP.

'HydroSaluric' as tablets containing 25 mg and 50 mg hydrochlorothiazide BP.

## 'HydroSaluric'-K

for the patient who needs a thiazide  
and a potassium supplement

Available as tablets containing 25 mg hydrochlorothiazide BP and 572 mg potassium chloride.

## 'Edecrin'

for the patient who needs  
a more powerful diuretic

Available as tablets containing  
50 mg ethacrynic acid.

**Note** 'HydroSaluric'-K contains potassium chloride. Symptoms and signs which might indicate ulceration or obstruction of the small bowel in patients taking tablets or capsules containing potassium salts are indications for stopping treatment with such preparations immediately.

Detailed information on any MSD diuretic is available to physicians on request.

'Saluric', 'HydroSaluric', and 'Edecrin' are registered trademarks.



**Merck Sharp & Dohme Limited**  
Hoddesdon, Hertfordshire  
Telephone, Hoddesdon 67123



## In angina pectoris Inderal is the only drug which protects the heart from the oxygen-wasting effects of emotion and effort

The results are: increased effort tolerance and a new concept in long-term relief

The action of Inderal is unique: where other treatments attempt either to improve blood flow by dilating the arteries, or simply to sedate the patient, Inderal, through adrenergic beta-receptor blockade, protects the heart from the action of adrenaline. There is a slowing of the heart rate and a reduction in the oxygen needs of the myocardium.

This represents a new concept of long-term relief of angina, rather

than just a treatment of the condition as and when it arises.

Inderal is unique in another way. It is the only treatment consistently proved in double-blind clinical trials. Trials have, in fact, produced an 80% success figure, with more pain-free days and increased effort tolerance. They also show that Inderal (unlike other forms of angina therapy) is of considerable value in very severe cases of angina.

We shall be pleased to send you complete information on Inderal. Please write to us.



**Inderal**  
PROPRANOLOL TRADE MARK



Imperial Chemical Industries Limited,  
Pharmaceuticals Division,  
Alderley Park, Macclesfield, Cheshire.

PH592

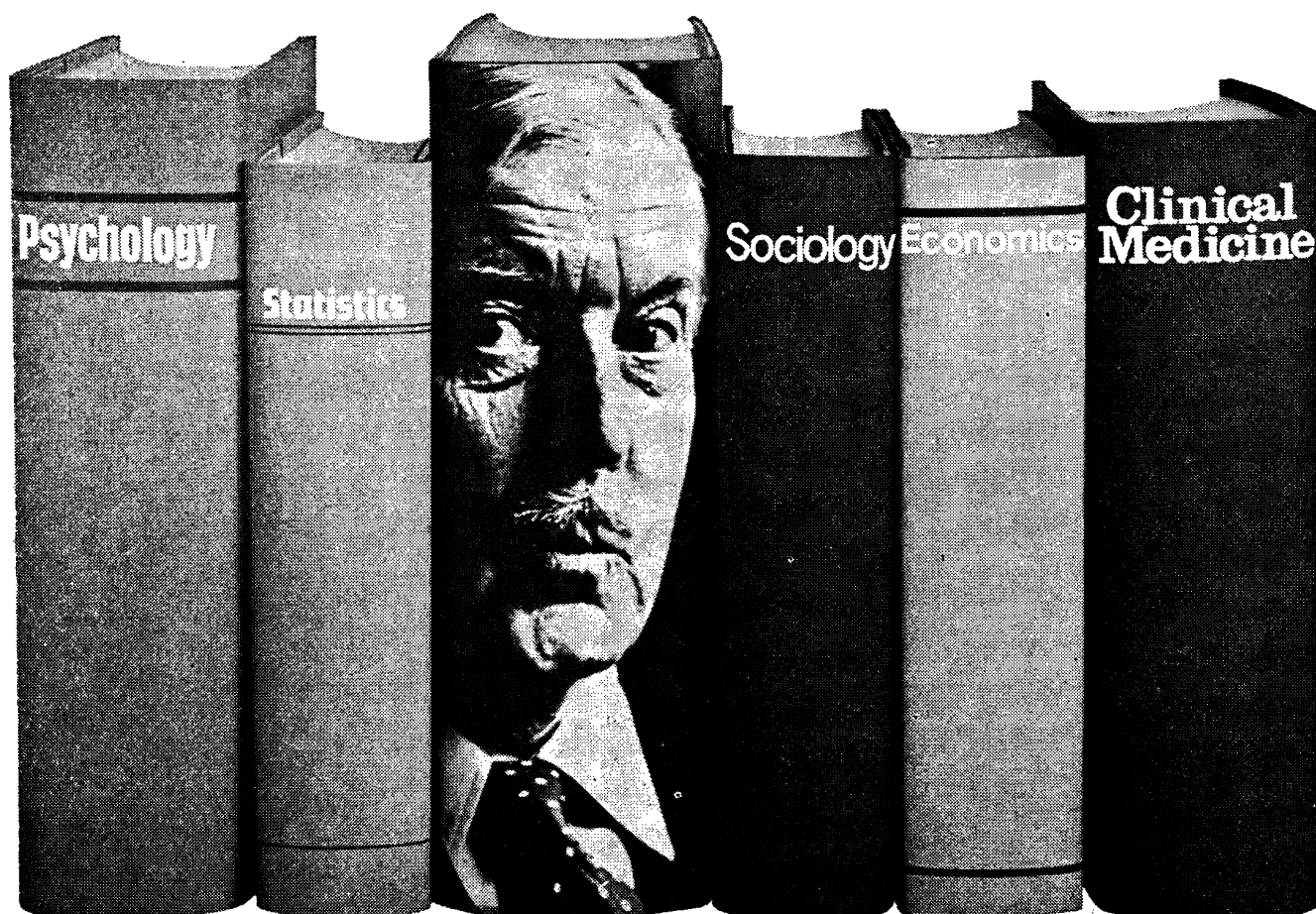

There's a Lyndiol 2.5 type doctor:  
*he's something of a panel of experts*

- \* as a **Sociologist** he realises the complexity of personal problems which may bring a patient seeking advice on contraception.
- \* as a **Psychologist** he recognises the freedom from anxiety ensured by the complete reliability of a combination oral contraceptive.
- \* as a **Clinician** he is aware that the lowest incidence of side effects encourages patient co-operation.
- \* as a **Statistician** he calculates that the minimum risk of patient error is associated with the simplest dosage scheme.
- \* as an **Economist** he appreciates the benefit his patient will gain from the most advantageous price.
- \* as a **Panel of Experts** he finds Lyndiol 2.5 the oral contraceptive which best meets the case for him and his patient.

Tablets each containing 2.5 mg. lynestrenol and 0.075 mg. mestranol.  
Wallet of 22 tablets (one month's supply).

In oral contraception **Lyndiol 2.5** meets the case



Literature and samples on request.

Organon Laboratories Limited • Crown House • Morden • Surrey • England.



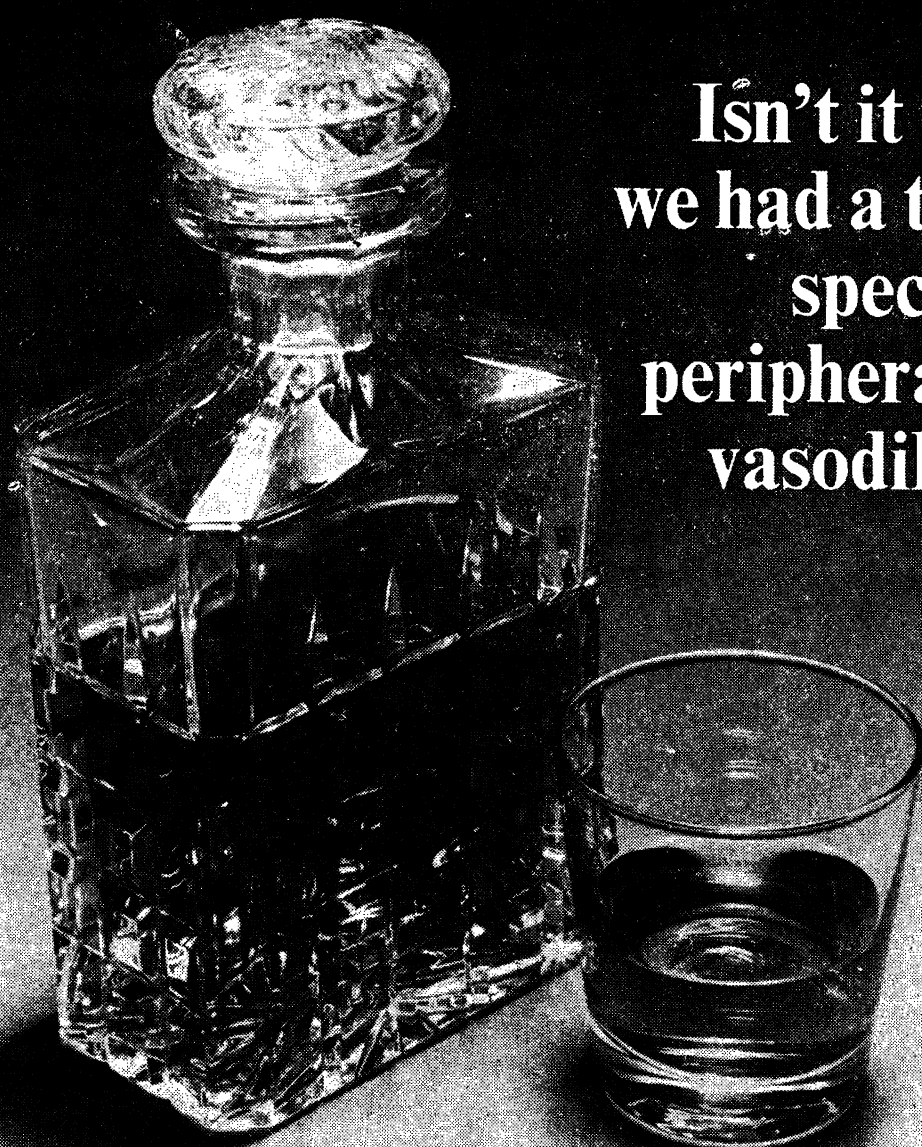

Isn't it time  
we had a truly  
specific  
peripheral  
vasodilator?

# Opilon

Such peripheral vascular disorders as Raynaud's phenomenon, chilblains, acrocyanosis or excessively cold hands and feet have always been difficult to treat decisively. Now the introduction of OPILON gives the physician specific therapy for such conditions – because OPILON blocks the vasoconstrictor effect of noradrenaline in the arterioles of the skin. Unlike other vasodilators, OPILON does not alter blood flow to skeletal muscle; and because it is solely an alpha-adrenergic receptor blocking agent it cannot directly affect the heart or general circulation. When skin ischaemia is the cause of the complaint, OPILON reliably restores circulation.

OPILON is available as tablets of thymoxamine 40 mg., in bottles of 50 and 250. Basic NHS cost 18/- for 50 tablets, 84/- for 250 tablets. **Dosage:** One 40 mg. tablet four times a day, preferably at 8 a.m., 11 a.m., 2 p.m. and 5 p.m. **Side-effects:** Occasionally mild nausea, diarrhoea, vertigo, headache and facial flushing may be encountered. These are rare, however, and transient. No serious toxic effects have been reported and the development of tolerance has not been observed. **Contra-indications:** None is known. Full information and literature will gladly be sent on request.

**Opilon** thymoxamine **the unique peripheral vasodilator**

William R. Warner & Co. Ltd., Eastleigh, Hampshire. Tel: Eastleigh 3131.



*Salar, Photograph by Eileen Ramsay*

*By courtesy of Interyacht,  
Chichester, Sussex*



## MARINE MORTGAGES

For further details you are invited to write to or telephone our  
Marine Manager, Commander D.F. Johnson, D.S.C., R.N.

# LOMBARD BANKING

LIMITED

## MARINE DIVISION

LOMBARD BANKING LIMITED, MARINE DIVISION, LOMBARD HOUSE, 5 ALDFORD STREET, PARK LANE, LONDON, W.1. TEL: GROSVENOR 6211 (20 LINES)



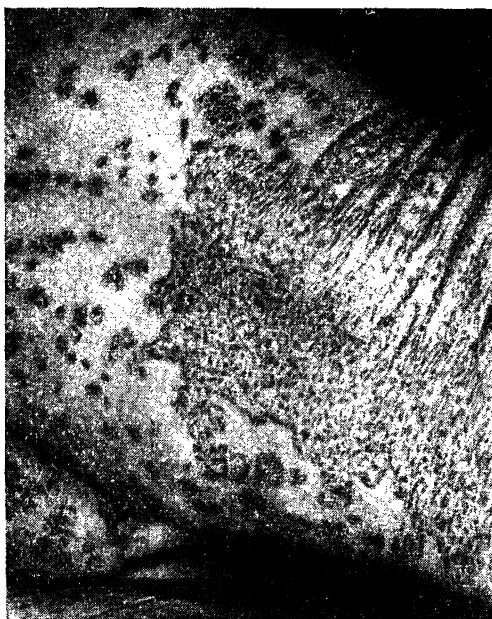

# 2 weeks

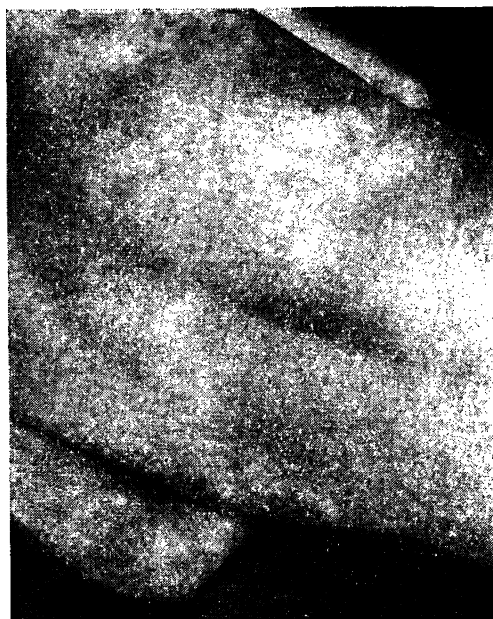

In the treatment of psoriasis, triacetoxanthracene has been shown to exhibit the healing properties of dithranol while displaying none of the side effects of burning or staining the skin. It therefore may be used by the patient in his own home without the fear that any harm will result if it accidentally comes in contact with normal skin.

"Dithranol (trihydroxyanthracene) is one of the most effective drugs in the treatment of psoriasis. Unfortunately it has two disadvantages — it may irritate the skin and even cause blistering and it stains both the skin and the patient's under-clothes and bed linen. Within the last few months a modification of dithranol — 1,8,9-triacetoxanthracene — has been developed which neither burns the skin nor stains clothes. It is now being marketed as Exolan paste"

*Pharmaceutical Journal* (1966) 2, 175

"Exolan is a recently developed synthetic derivation of dithranol. The active ingredient is preferentially liberated by hydrolysis on the surface of the psoriatic plaques. The molecule is so adapted that the staining and much of the irritant properties of dithranol are avoided with loss of only some of its potency . . . It may also be tolerated in cases where the psoriasis is too inflamed or acute for dithranol, or where staining makes it cosmetically unacceptable."

*British Medical Journal* (1966) 2, 993

"Patients known to be sensitive to dithranol were not treated with the new drug, but in one case such a patient was given triacetoxanthracene without any adverse reaction occurring"

*British Medical Journal* (1967) 1, 682

"After three weeks treatment with triacetoxanthracene paste there was an amazing clearance and he was able to roll up his sleeves for the first time for 25 years. After a further 3 weeks he was practically clear and better than he had been for 30 years."

*British Journal of Dermatology* (1967) 79, 491

**Psoriasis case history.** Male patient aged 72 years with widespread chronic psoriasis admitted to hospital 18th October, 1966. Exolan Cream prescribed for application twice daily. Psoriasis practically clear; patient discharged 1st November, 1966.



Exolan is the only specific treatment for Psoriasis which has been given an A.2. classification by the Standing Joint Committee on the Classification of Proprietary Preparations.

(A.2.: "A preparation of a single therapeutically active drug which has been shown to the Committee's satisfaction to have an acceptable degree of efficacy in relation to its toxicity and therapeutic indications and which in the light of alternative available preparations can be recommended for use.")

Exolan is entirely a product of British research.

*For the treatment  
of Psoriasis*

# Exolan. DERMAL Cream

Active constituent 1:8:9 triacetoxanthracene 1%

# Exolan DERMAL Paste

Active constituent 1:8:9 triacetoxanthracene 3%



**Dermal Laboratories Limited** 247 Gray's Inn Road, London WC1. Tel: 01-837 3070



Pain  
can  
set  
your  
patient  
apart

Too often, pain stops your patient from participating fully in ordinary daily activities. Discomfort, tension, preoccupation — all add to the problem. That's why simple analgesics so often fail. That's why EQUAGESIC\* so often works first time. It's the analgesic plus. It helps you treat the whole problem — not just the pain, but the tension as well.

Each EQUAGESIC tablet contains 75 mg. ethoheptazine citrate, 150 mg. meprobamate B.P., 250 mg. aspirin B.P., and 75 mg. calcium carbonate B.P.

Further information available on request.

 John Wyeth & Brother Limited, Taplow, Maidenhead, Berks.

# EQUAGESIC



trade marks



# FOLIC ACID DEFICIENCY and ANAEMIA OF PREGNANCY



*Introducing*

## FOLEX-350

CONTAINING FOLIC ACID 350 MICROGRAMS IN EACH TABLET

DOSE

### ONE TABLET DAILY THROUGHOUT PREGNANCY

It is now known beyond doubt that megaloblastic anaemia of pregnancy is caused by deficiency of folic acid.

From the very excellent results obtained over the years by the prophylactic use of folic acid and iron given orally from the beginning of pregnancy it is becoming more and more generally accepted that anaemia of pregnancy can be prevented. The question of the optimum dose of folic acid has not been easy to establish but recent work\* suggests that not less than 300 mcg. and not more than 400 mcg. daily can be considered adequate.

In the light of this knowledge Folex-350 containing 350 mcg. of folic acid and 300 mg. of ferrous gluconate has been introduced.

\* Ref. *B.M.J.* No. 5529. Page 158.

**BASIC N.H.S. PRICE 1/11½d. for 50 tablets** (ex dispensing pack of 500)

**i.e. 3½d. per patient per week**

**SAMPLES ON REQUEST**

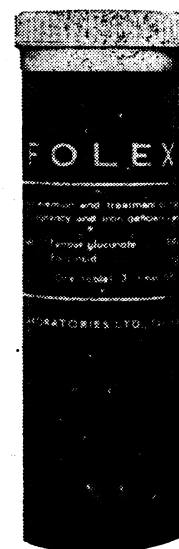

## FOLEX

The original Folex containing a therapeutic dose of folic acid (folic acid 5 mg. and ferrous gluconate 300 mg.) will remain available for the treatment of confirmed cases of megaloblastic anaemia and

for those practitioners who might prefer to rely on the larger dose of folic acid which for several years has been given prophylactically with such excellent results.

*Therapeutic dose: One tablet 3 times daily*

*Prophylactic dose: One tablet daily*

**Basic N.H.S. Price 2/4½ (ex dispensing pack of 500)**

**MODE OF ISSUE**  
Containers  
50 and 500 tablets

## RYBAR

TANKERTON KENT

LABORATORIES LTD.

TANKERTON KENT

**Now...your first chance  
to road test  
the much talked about  
Scimitar 3 and 2.5 Litre**

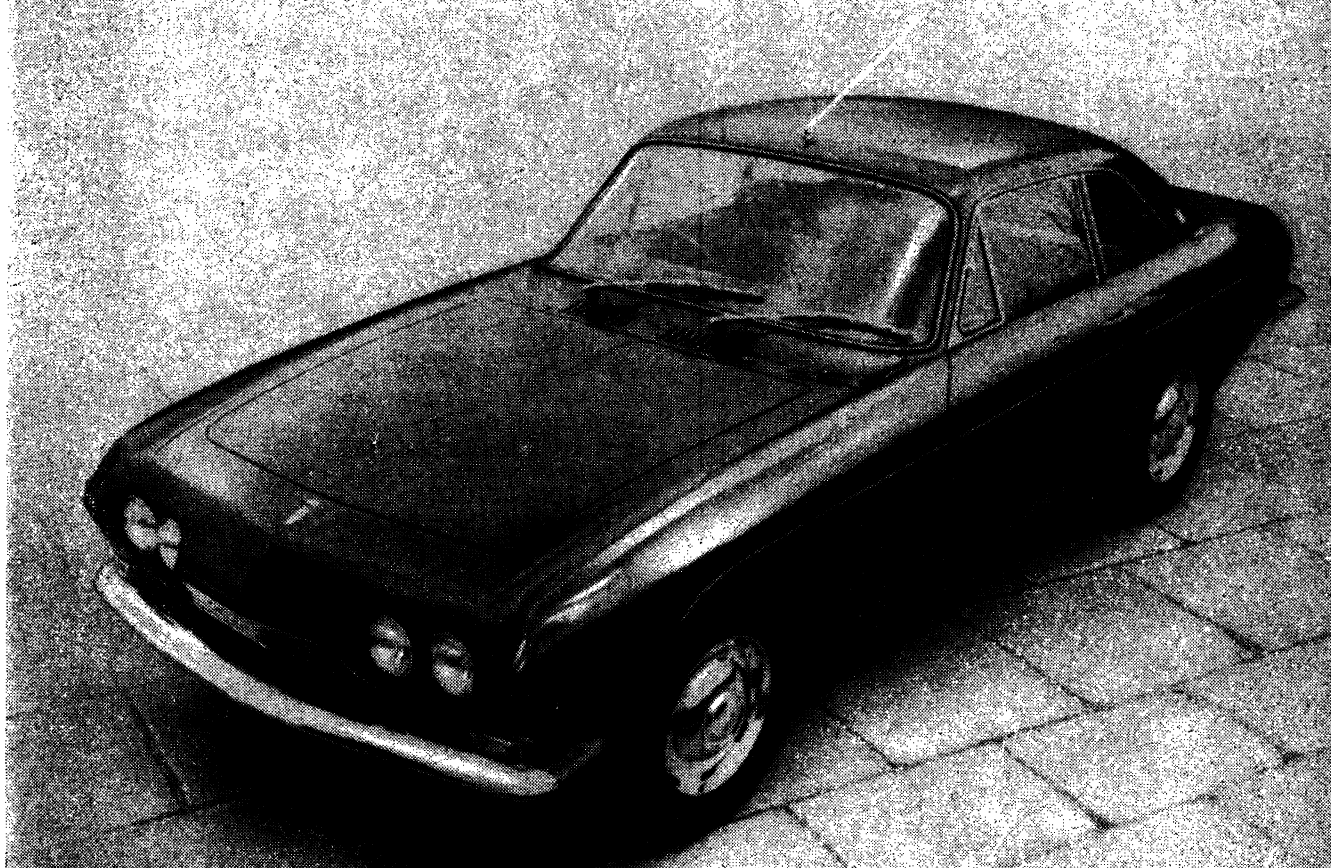

Reliant are at last able to offer the exciting Scimitar grand tourer for early delivery and can arrange test drives anywhere in the country for readers of this journal. Either model is ideal for the busy professional man or executive who demands motoring safety, luxury and distinction. The new 2.5 Litre costs £1,450, reaches 110 mph, and gives up to 30 mpg. The well proved 3 Litre costs £1,576, tops 120 mph, and returns an easy 26 mpg. You've read the rave reports in the motoring press, the glossies and the national dailies. Now drive the Scimitar yourself—and it will be your choice for 1968.

For full details, and to arrange a  
test drive at your convenience, write today to:  
Scimitar Test Drive Department, (British Medical Journal)  
Reliant Motor Company Limited, Tamworth,  
Staffordshire (Telephone 0827-4151)

---



## "Look Mummy I'm dry"

The new improved transistorised Astric "DRY-BED" the best way to stop wet beds.

- ★ Designed at St. Bartholomew's Hospital†
- ★ Rapid Results
- ★ Medically Approved
- ★ Wonderfully Effective

- † (1) (1958) Brit. Med. J. Vol. 2. p. 1269.  
(2) (1967) Brit. Med. J. Vol. 3. p. 676

Descriptive leaflet on request free

**CASH PRICE £8. 10. 0** or monthly Term

Available through your chemists or direct from—

**ASTRIC PRODUCTS LTD.**

DEPT. 647, 261 QUEENS PARK ROAD, BRIGHTON 7, SX.



*"A mother's pride  
a father's joy..."*

(Walter Scott)

Not necessarily.

In fact, Michael's story might have been an unpleasant one if the NSPCC hadn't been around.

Handouts won't help people like Michael's parents. (Sending them to prison won't help Michael much, either.) What they need is careful supervision over a long period of time. That's our job—being there in an emergency, at any time of day or night, whenever things go wrong; being there all the time from then on, to make sure things never get that bad again.

We think our way is better for Michael, and that's the important thing.

# NSPCC

NATIONAL SOCIETY FOR THE  
PREVENTION OF CRUELTY TO CHILDREN  
ROOM 5P, 1, RIDING HOUSE STREET,  
LONDON, W.1.

We are an independent welfare service which relies entirely upon voluntary support.

### NOTICE TO ADVERTISERS

Every effort is made to ensure the accuracy of advertisements appearing in the Journal. No recommendation is implied by acceptance, and the Editor of the British Medical Journal reserves the right to refuse, discontinue, or interrupt the insertion of any advertisement.

### INDEX

and order of appearance

|   |              |
|---|--------------|
| GENERAL PRACTICE  |              |
| Vacancies   | xxvi-xxvii   |
| GENERAL PRACTICE  |              |
| Training Posts  | xxvii        |
| SITUATIONS WANTED   | xxvii        |
| UNIVERSITY & RESEARCH   | xxvii-xxviii |
| EDUCATIONAL   | xxviii-xxix  |
| COMMERCIAL  | xxix         |
| INDUSTRIAL  | xxx          |
| SPECIAL APPOINTMENTS  | xxx          |
| HOSPITAL APPOINTMENTS   |              |
| Under appropriate specialty headings, alphabetically, and in order of seniority | xxx-xxxviii  |
| GOVERNMENTAL  | xxxviii      |
| ADMINISTRATIVE  | xxxix        |
| PUBLIC HEALTH   | xxxix-xli    |
| REPUBLIC OF IRELAND   | xli          |
| OVERSEA   | xli-xliv     |
| NOTICES   | xlv          |
| NON-MEDICAL POSTS   | xlvi         |
| MISCELLANEOUS   | xlvi         |

Advertisement Charges and  
Subscription Rates are shown  
on p. xxvii, March 30 issue.

### PRACTICES (Executive Councils)

For vacancies (except those in Scotland) apply on Form E.C.16A, obtainable from the Executive Council. Mark envelopes "Vacancy."

#### BERWICK ON TWEED NORTHUMBERLAND

Applications invited for practice vacancy at Tweedmouth, Berwick on Tweed, due to retirement on June 30, 1968. Open area: list approximately 2,100 (including 46 in Berwickshire). Retiring doctor's residence and surgery accommodation will be available.

Form E.C.16A and further details from the Clerk, Northumberland Executive Council, 49 Northumberland Street, Newcastle upon Tyne NE1 7AU. Applications to be received not later than April 23, 1968. (H.7317)

#### BROMLEY, KENT (DOWNHAM WAY AREA)

"Open" area, retiring practitioner, male. List at present approximately 2,300. Surgery premises will be available. Application forms E.C.16A obtainable from the Clerk, Inner London Executive Council, Insurance House, Insurance Street, W.C.1. Completed applications to be received by the council not later than 12 noon, Tuesday, April 16, 1968. (H.7328)

#### CATFORD, SE.6 (BOUNDFIELD ROAD AREA)

"Open" area, retiring practitioner female. List at present approximately 2,880. Surgery premises, including living accommodation, may be available. Application forms E.C.16A obtainable from the Clerk, Inner London Executive Council, Insurance House, Insurance Street, W.C.1. Completed applications to be received by the Council not later than 12 noon, Tuesday, April 16, 1968. (H.7329)

#### IMMINGHAM GRIMSBY, Lincs

Applications are invited for mixed urban/rural vacancy due to resignation on September 30, 1968. Immingham is an expanding area. The practice area is classified "open." List approximately 3,056 of which 1,294 are dispensing. The combined surgery and residential accommodation may be available for purchase. Apply, on Form E.C.16A, to the Clerk, Lincolnshire (Lindsey) Executive Council, 17 Tentercroft Street, Lincoln, not later than April 30, 1968. (H.7314)

#### NATIONAL HEALTH SERVICE GENERAL MEDICAL SERVICES VACANCY

##### TARLAND, ABERDEENSHIRE

Applications are invited from doctors to fill a vacancy in the medical list in Tarland, Aberdeenshire. The district to be served is rural and the number on the list at this date is 1,384 of whom 629 are mileage patients. The present practice house and consulting accommodation will be available for purchase. The successful candidate will be expected to take up duty not later than July 1, 1968. Further particulars and forms of application, which must be submitted not later than April 20, 1968, may be obtained from the Clerk, Executive Council for the Counties of Aberdeen and Kincardine, 24 Rubislaw Terrace, Aberdeen AB9 1RB. Tel. No. 52211, S.T.D. code OAB 4. (H.7349)

### PARTNERSHIPS (Offered)

**A LADY DOCTOR REQUIRED. THIRD** partner seaside resort practice, short preliminary assistantship at £3,000 per annum. Apply giving usual particulars.—Box PA.14, B.M.J.

**AN ILFORD GROUP PRACTICE** Requires a partner for part-time work. This would suit a married woman. Appointments system, x-ray, laboratory facilities available. Share of work and profits to be arranged.—Box PA.144, B.M.J.

**ANCILLARY AID AND APPOINTMENT** system in new premises in designated area with entitlement to initial practice allowance. Compatible partner to commence June 1, 1968, sought by single-handed practitioner in group practice with other two-man partnership, operating equal off-duty. List size 3,500. One hour reaches Edinburg, Glasgow, Perth, Dundee, and St. Andrews. X-ray and lab. access. Future G.P. maternity unit planned six miles.—Apply, Dr. Greig, Orebank House, Cardenden, Fife

**COVENTRY. SUBURBAN GROUP PRACTICE** requires young doctor to replace retiring partner. Central premises, appointments system, open access. G.P. maternity unit. E.T.S. rota. Obstetric experience essential. anaesthetics desirable. Initial salary £3,000 per annum. Early parity. Apply to Dr. Smythe, 403 Walsgrave Road, telephone Coventry 52057.

**FAMILY PHYSICIAN WANTED IN** Ontario, Canada. Progressive group of four family physicians requires doctor interested in practising family medicine. The practice is located in Tavistock, Ontario, Canada, 10 miles from Stratford, home of the world famous Shakespearean Festival. We have full admitting privileges in the modern well-equipped Stratford General Hospital, which has 200 active and 100 chronic beds. There are 20 well-trained Consultants in Stratford, six of whom were trained in Britain. Starting salary \$1,200 per month, with regular increases and full partnership within two years. Reply to Tavistock Medical Group, Box 310, Tavistock, Ontario, Canada. For further information contact Dr. Kevin Flynn Coliberg, Salthorne Road, Millom, Cumberland, England.

**FOURTH PARTNER REQUIRED. EASILY** run practice London/Surrey border. Parity in three years worth approx. £5,000; ancillary help; full rota, house available.—Box PA.139, B.M.J.

**FOURTH PARTNER REQUIRED. JULY 1** to succeed junior partner (North Herts). Group practice, central surgery; full ancillary help; good hospital diagnostic facilities; clinical assistantships available; rota system. Generous terms. Pleasant market town.—Box PA.128, B.M.J.

**FOURTH PARTNER REQUIRED TO** replace retiring partner in expanding group practice in South Lancashire. Excellent premises. Appointments system, three secretaries, health visitor and district nurse attachments. Rota system of six. Open access to x-rays and pathology. Congenial partners. Starting salary £2,750 to £3,000. Parity in three years or less.—Box PA.2654, B.M.J.

**IMMEDIATE EQUAL PARTNERSHIP IN** two-man Yorks West Riding practice. New L.A. premises with receptionist.—Apply to Dr. Glennon, The Central Clinic, Morley, near Leeds, Tel. Batley 3794.

**IMMEDIATE PARTNERSHIP WITH** rapid advance to parity. Two-man Yorks West Riding practice. New central premises with receptionist. (British or Irish).—Box PA.3, B.M.J.

**INDIVIDUALISTIC DOCTOR REQUIRED** in East Manchester. Sex, age, nationality no bar. If you wish to practise satisfying medicine with adequate leisure, contact two progressive young principals. Very good financial reward.—Box PA.131, B.M.J.

**LEICESTERSHIRE COUNTRY PRACTICE**, two partners require third after short assistantship. Small house rent free.—Box PA.15, B.M.J.

**PARTNER AFTER ASSISTANTSHIP.** £3,000 per annum. British graduate, male. Furnished accommodation if desired. Obstetrics essential. Cheshire coast. Hospital facilities.—Box PA.2892, B.M.J.

**PARTNERSHIP OFFERED AFTER SHORT** assistantship in pleasant practice on London-Kent border. Access to hospital facilities. Salary £2,500 per annum plus rent-free accommodation.—Box PA.1111, B.M.J.

**PARTNERSHIP OF TWO IN HERTFORD-**shire requires third partner to form group after short-term assistantship. Up to date, excellent all-round amenities, private renovated premises, appointments system, excellent access to hospital diagnostic facilities.—Box PA.152, B.M.J.

**RETIREMENT VACANCY. MALE OR** female. Residentia area. Apply remaining partner: Adam, 484 Manchester Road, Sheffield 10.

### CLASSIFIED ADVERTISING APRIL 20 ISSUE

All classified advertisements should reach this office by 12 noon on Wednesday, April 10. Semi-display advertisements must be received before 12 noon on Tuesday, April 9.

Cancellations and/or corrections cannot be effected if received after 12 noon on April 11.



**Partnerships (Offered)—contd.**

**PARTNERSHIP OFFERED U.K. GRADUATE.** Middlebrough, Tees-side, to succeed retiring partner. Four-man practice. Early parity. Obstetric experience, car owner, equal off duty and holidays. Appointments system, ancillary help. G.P. maternity unit, access to x-ray and pathology depts. Interesting outside appointments. Adequate time for refresher courses.—Box PA.140, B.M.J.

**PARTNER WANTED AFTER SHORT** assistantship in a single-handed rural dispensing practice in Northants. Commencing salary, £2,000 per annum.—Box PA.2881, B.M.J.

**READING, SECOND PARTNER** required. Short assistantship at £2,500 plus house. Parity in two years. Rota system with other doctors.—Box PA.141, B.M.J.

**ST. HELENS, LANCASHIRE, PARTNER-**ship commencing October, 1968. Early parity. Half share worth £4,000 including midwifery. Appointment system. Two secretaries. Rota. No sex or religion bar.—Box PA.2171, B.M.J.

**SOUTH DEVON, SIXTH PARTNER** required in expanding semi-rural practice situated between Plymouth and Dartmoor. Short preliminary assistantship. Outside interests encouraged. Central, very well equipped surgery premises with ample ancillary staff. Full appointment system and duty rota in operation. Six weeks holiday per year as a partner. Open access to path. and x-ray departments. Salary as assistant £2,400. Parity 3 to 4 years.—Box PA.142, B.M.J.

**THIRD PARTNER REQUIRED IMMEDIATELY** to fill retirement vacancy in Middlesex. British graduate, male or female. £2,750 per annum for short assistantship; parity in one year. Obstetrics desirable. Central premises planned. Detached family house free.—Box PA.124, B.M.J.

**THIRD PARTNER REQUIRED IN RURAL** practice after short assistantship. Parity in three years. Obstetrics necessary. Ancillary help. Access to pathology and radiology.—Apply to Drs. Wright and Russell, Bentham, Lancaster.

**THIRD PARTNER REQUIRED IN WELL-**known expanding rural practice in famous Constable country on Essex/Suffolk border. Excellent opportunity for British doctor for good medical practice with facilities for housing, recreation, schooling and family life. Come and see for yourself.—Drs. Sleigh and Marshall, Dedham, Colchester. Tel.: Dedham 2118.

**THIRD PARTNER REQUIRED—LARGE** practice near Doncaster; central surgery; appointment system; full ancillary staff; rota system; very generous terms.—Box PA.2415, B.M.J.

**THIRD PARTNER REQUIRED RETIRE-**ment vacancy mid-Sussex, June. Three months' assistantship.—Box PA.123, B.M.J.

**THIRD PARTNER REQUIRED SIX** months preliminary assistantship. Urban/rural practice. 100-bedded G.P. general hospital (visiting consultants). 14-bedded G.P. maternity hospital. Central surgery—appointments system with full ancillary help. Pleasant surroundings. Excellent opportunity to practise worth-while medicine. For further particulars apply Drs. Mitchell and Sinclair, Well Close Square, Berwick-upon-Tweed, Northumberland. Tel. Berwick 6634.

**YOUNG SOUTH HAMPSHIRE PRACTICE** requires third partner due to expansion. British, 30 or under. Modern surgery with all facilities. Appointments. Full rota.—Box PA.143, B.M.J.

**PARTNERSHIPS (Wanted)**

**EXPERIENCED ENGLISH G.P. RE-**turning from overseas in April for family reasons seeks good opening in G.P. southern England. Capital available. Excellent references.—Box PA.138, B.M.J.

**EXPERIENCED ENGLISH SINGLE-**handed G.P., 29, Liverpool graduate 1960, obstetrics, married with two children, seeks partnership in South Manchester or North Cheshire.—Box PA.8, B.M.J.

**EXPERIENCED RURAL PRACTITIONER** seeks, for personal reasons, alternative partnership opening. Anywhere considered.—Box PA.2902, B.M.J.

**FAMILY MAN AVAILABLE PARTNER-**ship or assistantship with view, preferably Southern England or Northern Ireland. Have obstetric, anaesthetic experience.—Box PA.129, B.M.J.

**PARTNERSHIP WANTED BY PRINCIPAL** 15 years. Full list. Seeking change of area. North Yorkshire, Cumberland or Westmorland preferred.—Box PA.21, B.M.J.

**ASSISTANTSHIPS  
WITH VIEW**

**ASSISTANT WITH VIEW SOUGHT BY** progressive developing practice in pleasant residential town in Berkshire. Full ancillary staff—own nurse. Local authority nurses and health visitors attached. Full appointment system. Exceptional off duty. Flourishing postgraduate centres nearby. Open x-ray and pathological departments. G.P. maternity unit in the town. London only 45 minutes by car. Salary £3,000 per annum. Partnership offered in January, 1969, with early parity. Applicants should be under 35, male. Obstetrics essential.—Reply to Dr. J. M. Smiles, 43 Broad Street, Wokingham, Berkshire. Telephone: Wokingham 77 (surgery); Wokingham 367 (home).

**AYRSHIRE, SHORT ASSISTANTSHIP AT** £2,400 per annum and house provided. Thereafter partnership with early parity. Pleasant, rural district 14 miles from sea and within easy reach Glasgow and Edinburgh. Fishing, golf. No objection older practitioner.—Dr. McCrae, Catrine, Ayrshire. Tel.: Catrine 223.

**WANTED. RURAL ASSISTANT WITH** view. We cannot offer you £6,000 per annum but we can give you a good position for life amongst contented people. A whole day off in the middle of the week and alternate long week-ends. Yorks, Lincs, Notts border, 15 miles from A1 and M18. British, preferably married to a doctor.—Box AW.134, B.M.J.

**ASSISTANTS (Vacant)**

**NEWCASTLE UPON TYNE AREA. FE-**male part-time Assistant wanted for group practice. Four mornings per week, 9 to 1 p.m. To commence July 1, 1968. For full details write Box A.135, B.M.J.

**PART-TIME DOCTOR REQUIRED EAST** Manchester by two progressive young principals. Would suit married woman. Good financial reward.—Box A.132, B.M.J.

**PART-TIME WORK FOR DOCTORS IN** South London. £11 per night.—Write for interview Medical Director, Southern Relief Service Ltd., 60 Westow Street, S.E.19.

**ASSISTANTS (Available)**

**EXPERIENCED G.P. WILLING DO** morning surgeries and visits till 6 p.m. Male, married, car owner. Sussex or Kent. Can start October 1. Reply, stating full terms please.—Box A.2895, B.M.J.

**LADY DOCTOR REQUIRES MORNING** and evening surgeries in Birmingham from June 1 on long- or short-term basis.—Box A.127, B.M.J.

**MARRIED INDIAN DOCTOR, 29, CAR,** requires short assistantship/definite view to partnership. Available May 1. No obstetrics.—Write 20 Collis Street, Ambicote, Stourbridge, Worcs.

**LOCUMS (Vacant)**

**LOCUM, CAR OWNER, JULY 17-29.** Easy practice, rota, £45 weekly, plus accommodation.—Dr. Beasley, 31 Cliff Parade, Leigh-on-Sea, Essex.

**LOCUM NEEDED SEPTEMBER-OCTOBER** medium size practice, senior partner remaining. Accommodation, hospitality, car available. Week-end rota one in five. Terms to be agreed.—Drs. A. B. Davies and J. B. Davies, 1 Bescot Road, Walsall, Staffs.

**HARVEY'S LOCUM AGENCY—NATION-**wide service. G.P. hospital.—Telephone 01-444 9958, every evening 6-10.

**LOCUM OR LONG-TERM SALARIED** assistant required for group practice in North Notts from July 1. Accommodation provided. Salary according to experience.—Drs. Emery, Horton and Shaw, New Ollerton, Notts. Telephones: Edwinstowe 327 or 331.

**LOCUM REQUIRED APRIL 22 FOR SIX** weeks in south-east London suburb. Principal remaining.—Box L.146, B.M.J.

**LOCUM REQUIRED, AUGUST AND/OR** September—group practice. Rota. Excellent seaside flat available.—Dr. MacDonald and Partners, North Berwick.

**LOCUM REQUIRED AUGUST 10 TO 31.** car owner, single-handed practice, Portsmouth. Family accommodation. Salary £50 per week.—Box L.153, B.M.J.

**LOCUM REQUIRED BY GROUP PRACTICE,** June-September, inclusive. Car essential. Remuneration by arrangement. Accommodation.—Dr. B. A. Abbott, The Health Centre, Horse Fair, Rugeley, Staffs.

**LOCUM REQUIRED FOR FOUR TO SIX** months by group practice of three in South Devon seaside holiday resort. Accommodation for family.—Box L.125, B.M.J.

**LOCUM REQUIRED FROM AUGUST 17** to September 2. One partner remaining. Car essential. Salary by arrangement. Coventry.—Box L.147, B.M.J.

**LOCUM WANTED FOUR WEEKS FROM** July 1. Mid-Cheshire urban/rural single-handed practice. House or single accommodation. £50 weekly plus petrol.—Box L.148, B.M.J.

**RESIDENTIAL AREA, S.W. BIRMING-**ham, near university. August 19 to September 7. Average five calls daily, no night calls. Partner remaining will do any obstetrics. Receptionist. Locum would suit retired doctor or medical wife living locally. £195 live out. £180 with hospitality, all in.—Box L.145, B.M.J.

**LOCUMS (Available)**

**LOCUM AVAILABLE APRIL 12, PRE-**ferably south, long term. Male, English graduate.—J. Sheppard, 13 St. David's Road, Southsea.

**WOMAN G.P. AVAILABLE JUNE 1** onwards. Surrey, for locums or part-time assistantship.—Box L.149, B.M.J.

**TRAINEE GENERAL  
PRACTITIONERS (Vacant)**

**A GROUP PRACTICE IN GREEN BELT,** 11 miles from central London has trainee vacancy in mid-May. Full secretarial and nursing staff. Accommodation available. Minimum salary £1,820 per annum.—Dr. C. Hodges, 121 Theobald Street, Boreham Wood, Herts. 01-953 3355.

**SHROPSHIRE GROUP, AUGUST.** Urban practice bordering country area. New G.P. maternity unit, cottage hospital, x-ray and pathology facilities. Ample free time. Modern bungalow with essential furniture.—Dr. J. G. Mann, "Keston," Red Lake, Wellington, Salop. Tel. Oakengates 2750.

**UNIVERSITY OF SOUTHAMPTON****New Medical School****Applications are invited for the post of  
DEAN OF MEDICINE**

Salary within medical professorial range.

Further particulars may be obtained from the Secretary and Registrar, the University, Southampton SO9 5NH, to whom applications (14 copies) should be sent before May 4, 1968.

(17770)

**INSTITUTE OF OBSTETRICS AND  
GYNAECOLOGY  
UNIVERSITY OF LONDON****Applications are invited for the post of  
SENIOR LECTURER or LECTURER IN  
ENDOCRINOLOGY**

in the Institute of Obstetrics and Gynaecology at Chelsea Hospital for Women and Queen Charlotte's Maternity Hospital.

Salary and grading will be determined by seniority and experience but will be within the range of £2,590 to £3,395 (Senior Lecturer), £2,150 to £2,820 (Lecturer).

Applicants should hold a higher degree in Obstetrics and Gynaecology or in Medicine and must be interested in further specialization in endocrinological aspects of gynaecology and obstetrics.

The successful candidate will initially train under and assist the present Consultant Endocrinologist who is due to retire late in 1969.

Further information from the Secretary, INSTITUTE OF OBSTETRICS AND GYNAECOLOGY, Central Office, Chelsea Hospital for Women, Dovehouse Street, London S.W.3.

(17524)

**GENERAL PRACTICE  
TRAINING POSTS****NORTHERN REGIONAL HOSPITAL  
BOARD (Scotland)**

The Northern Regional Hospital Board (Scotland) invites applications for a post of whole-time, non-resident Registrar at Inverness. The post provides experience in general practice as locum tenens for short periods and also hospital work in selected departments of the Inverness group of hospitals. Tenure of appointment is one year.

Candidates should apply, by April 27, 1968, on forms obtainable from the Senior Administrative Medical Officer, Northern Regional Hospital Board, Reay House, 17 Old Edinburgh Road, Inverness, by whom further particulars will be supplied on request.

(H.7348)

**SITUATIONS  
WANTED**

**INDIAN DOCTOR, MARRIED (30), WITH** 34 years' experience in British hospitals seeks an interesting post, including pharmaceutical industry, anywhere. Willing to undergo training, learn languages or travel, if necessary.—Box S.121, B.M.J.

**UNIVERSITY AND  
RESEARCH  
APPOINTMENTS**

(see also OVERSEA)

**KING'S COLLEGE HOSPITAL MEDICAL  
SCHOOL  
(University of London)**  
Denmark Hill, London S.E.5

Applications are invited from medical graduates who are Members of the Royal College of Obstetricians and Gynaecologists for the post of

**SENIOR LECTURER IN OBSTETRICS  
AND GYNAECOLOGY**

Salary within the range £2,590 to £4,380 according to qualifications and experience. Applications (one copy), with the names of three referees to be sent not later than May 31 to the Secretary of the Medical School.

(17721)

**VOCATIONAL TRAINING FOR  
GENERAL PRACTICE****CLAIRE WAND FELLOWSHIP**

Applications are invited from provisionally registered medical practitioners for the 1968 Claire Wand Fellowship for training for general practice. The value of the award is £500, and the closing date for receipt of applications is April 15, 1968.

Particulars can be obtained from the Secretary, Claire Wand Fund, B.M.A. House, Tavistock Square, London W.C.1.

**University and Research  
Appointments—contd.****ROYAL FREE HOSPITAL SCHOOL OF  
MEDICINE  
(University of London)**

Applications are invited from registered medical practitioners (men or women) for an appointment as

**LECTURER IN THERAPEUTICS**  
in the medical professional unit and the department of Therapeutics, from August 1, 1968. The appointment is for three years in the first instance with a possible extension to five, and carries the status of Senior Registrar at the Royal Free Hospital. Salary scale £1,745 to £2,820 per annum, with superannuation benefits. Eight copies of the application, with names of two referees, to be sent not later than April 26 to the Secretary, 8 Hunter Street, W.C.1, from whom further particulars may be obtained. (17750)

**ST. PETER'S COLLEGE  
Oxford****MEDICAL RESEARCH FELLOWSHIP**

The governing body of St. Peter's College proposes in the course of Trinity Term 1968 to elect to a Medical Research Fellowship to be held from October 1, 1968, or from such later date as may prove mutually convenient.

The Fellowship, which is being financed by the National Fund for Research into Polio-myelitis and Other Crippling Diseases, is offered for research in Oxford in clinical or pre-clinical medical science, with a preference for the study of neurology. The research should be relevant to the advancement of knowledge of crippling diseases.

The Fellowship will be tenable for a period of three years, but might be renewed for a further period of two years at the discretion of the National Fund. The stipend will be related to National Health Service and/or University salary scales, dependent upon the age and qualifications of the Fellow elected. The Fellow will have a lunching and dining allowance and possibly, if unmarried, rooms in College. He will be required to join the Federated Superannuation Scheme for Universities, unless he is already a member of another approved scheme. He will be encouraged to undertake a limited amount of teaching subject to the approval of the governing body.

Preference will be given to candidates who are under thirty years of age. The candidate should send his application, a statement of his career, a list of his published work, if any, a short statement of his proposed subject of research, and the names of three referees, to the Master, St. Peter's College, Oxford, not later than May 15, 1968. (177307)

**THE UNIVERSITY OF SHEFFIELD  
FELLOW IN DEVELOPMENTAL  
PATHOLOGY**

Applications are invited for a Fellowship in Developmental Pathology to work on the lower renal tract of children. The work will be carried out in the Department of Congenital Anomalies Research Centre of the University of Sheffield and in the laboratories of the Children's Hospital under the direction of Dr. J. L. Emery from whom further particulars may be obtained. This post would be suitable for a person wishing to work for a higher degree and wishing to specialize in children's pathology. Salary according to qualifications and experience in the range £1,950 to £2,550 with superannuation provision. Applicants, with the names of two referees, to the Secretary, Congenital Anomalies Research Centre of the Department of Child Health, Thornbury Annex, Fulwood Road, Sheffield 10, by April 18, 1968. (17667)

**DOCTORS ABROAD.** Copies of vacancies advertised in the "Journal" can be sent by AIR MAIL. The minimum cost is 3s. per week, which covers up to five separate headings: additional headings 1s. each. Orders for specific grades cannot be accepted. PLEASE ENCLOSE PAYMENT to avoid delay.

**UNIVERSITY OF EDINBURGH  
DEPARTMENT OF ORTHOPAEDIC SURGERY**

Applications are invited for the following posts, which will become vacant in the summer of 1968: (1) SENIOR LECTURER; (2) LECTURER and (3) TEMPORARY LECTURER, initially for one year.

The responsibilities of the Senior Lecturer include undergraduate and post-graduate teaching and its organization. The clinical duties will be variable in proportion to the commitment to research. The Senior Lecturer will have Consultant status at the Royal Infirmary and the Princess Margaret Rose Orthopaedic Hospital, but will share with the Professor clinical responsibility for the service. The total number of beds in the department is over 400, the Consultant teaching staff numbers 10.

The two Lecturers are responsible for the day to day organization of the undergraduate teaching and take a major part in this. They will also be involved and take part in many aspects of the recently established four-year orthopaedic training programme. The clinical duties are those of Senior Registrar to the Professor and Senior Lecturer, and perhaps other members of the Consultant staff. Each Lecturer rotates around the Royal Infirmary where there is trauma, adult orthopaedic out-patients and a major commitment to hand surgery, the Princess Margaret Rose Orthopaedic Hospital with in-patient elective orthopaedics, and the Royal Hospital for Sick Children.

There will be considerable opportunities for research. It is hoped that the Senior Lecturer, and if desired the Lecturers, will spend half their time in research, clinical or laboratory. The Senior Lecturer will have responsibility for supervising and training junior staff in research.

Salary scales—Senior Lecturer, £3,050 to £4,000 per annum; Lecturers, £1,470 to £2,995 per annum, together with superannuation benefit.

Further details of the posts and arrangements for visits may be obtained by writing to Professor J. L. P. James, Clinical Research Unit, Princess Margaret Rose Orthopaedic Hospital, Fairmuir, Edinburgh 10.

Applications, by letter (six copies) giving the names of three referees, should be lodged with the Secretary, University of Edinburgh, Old College, South Bridge, Edinburgh 8, not later than April 15, 1968. (17636)

**THE MATHILDA AND TERENCE  
KENNEDY INSTITUTE OF  
RHEUMATOLOGY  
London W.6**

The Management Committee invite applications, from graduates or medicine, for the position of Head of the Division of Immunology within the Institute.

The Institute, opened in 1966 within the grounds of the West London Hospital, already has fully staffed divisions of biochemistry, cellular biology and experimental pathology, and a clinical research division based on the rheumatology services of the West London Hospital, which comprises approximately 20 beds together with out-patient facilities. The Institute is permanently endowed by the Mathilda and Terence Kennedy Charitable Trust and the Arthritis and Rheumatism Council. The present staff of the building is 50; ultimately not less than 100 persons will be accommodated. Existing equipment includes cold work rooms, electron microscope laboratory, high speed centrifuges and all facilities needed for contemporary immunology. A redesigned animal house with isolation, isotope and breeding rooms will shortly be opened.

Applicants should possess wide experience of research in an immunological field and show evidence of ability to direct a research group and to supervise research students. The Head of the immunology division will be granted a wide measure of academic freedom in building up his/her research programmes but he/she should be prepared to collaborate in work already under way on experimental arthritis, immunofluorescence and analysis of muscle, isotope probes for the measurement of the inflammatory reaction and tissue culture.

The position is a permanent appointment, with a salary appropriate to that of reader in a university department, and both teaching and clinical diagnostic work can be arranged. Contribution to F.S.S.U. is obligatory.

Further particulars from the Secretary, Kennedy Institute of Rheumatology, Bate Gardens, London W.6, to whom applications should be addressed by May 30, 1968. (17758)

**THE UNIVERSITY OF MANCHESTER  
Manchester 13****LECTURER IN CHILD HEALTH**

Applications invited for this post in which Lecturer will specialize in paediatric oncology. M.R.C.P. and experience in clinical paediatrics essential. Duties involve treatment of children with tumours, including leukaemia, especially by chemotherapy, together with some general paediatrics. Initial appointment for three years, after which it is expected that a permanent position will be available. Salary per annum: £2,015, rising by scale F.S.S.U. Further particulars and application forms (returnable by April 30) from the Registrar. Quote ref. 38/68. (17693)

**GRANTS****IRISH CANCER SOCIETY  
CANCER RESEARCH  
IN IRELAND**

The Scientific Advisory Council to the Irish Cancer Society's "Conquer Cancer Campaign" invite applications for grants to carry out research in cancer or related fields. Grants will only be available for research which is to be carried out in Ireland.

A statement of grant policy and application forms can be obtained from the Hon. Secretary, Scientific Advisory Council, Irish Cancer Society, 22 Earlsfort Terrace, Dublin 2. Tel. 57048/9.

The closing date for applications is May 13, 1968. (H.7327)

**SCHOLARSHIPS****ROYAL COLLEGE OF PHYSICIANS OF  
LONDON****CHARLES MURCHISON SCHOLARSHIP  
IN CLINICAL MEDICINE**

The next examination for this Scholarship will be held on Wednesday, June 12, 1968.

The examination is open to any student of medicine, whether holding a medical qualification or not, who, subsequently to the date of passing his professional examination in anatomy and physiology for a medical qualification, commenced clinical studies not less than two and a half and not more than five years previously at a medical school in London, recognized by the Royal College of Physicians, or at the University of Edinburgh, including medical classes, recognized by the Medical Faculty of the University.

The Scholarship is of the value of twenty guineas and is tenable for one year.

Intending candidates are required to send their names to the Registrar of the Royal College of Physicians, 11 St. Andrew's Place, Regent's Park, London N.W.1, not later than Wednesday, May 22, 1968, with evidence of the duration of their medical studies from the Deans of the respective schools, and evidence of the date at which they passed their examination in anatomy and physiology. —K. Robson, Registrar, 11 St. Andrew's Place, Regent's Park, London N.W.1. (H.7315)

**THE UNIVERSITY OF MANCHESTER  
Manchester 13****WELLCOME SCHOLARSHIPS IN  
CLINICAL PHARMACOLOGY**

Two scholarships available for session 1968/9 for clinical investigators to attend the course leading to the Diploma in Clinical Pharmacology in the University of Manchester. The purpose of the course is to train registered medical or dental graduates in techniques necessary for evaluation of drug action in man. The stipend for these scholarships will vary with age and experience but will not exceed £1,500 per annum.

Procedure for application: Candidates should be sponsored by heads of departments or consultants interested in developing clinical pharmacology. The sponsor should indicate whether the candidate would have an opportunity of returning to the department or unit to undertake research in clinical pharmacology when the course is completed. The application should include the nominee's curriculum vitae and the names of two independent referees.

Further details can be obtained from Secretary, Department of Pharmacology, Materia Medica and Therapeutics. (17559)

**EDUCATIONAL****ANY EXAMINATION  
DIFFICULTY**

Undergraduate or Postgraduate can probably be solved by writing to

**UNIVERSITY EXAMINATION  
POSTAL INSTITUTION**

17 Red Lion Square, London W.C.1.  
Phone 01-405 6313.

**THE ROYAL COLLEGE OF  
OBSTETRICIANS AND  
GYNAECOLOGISTS**

27 Sussex Place, Regent's Park, N.W.1

A postgraduate m.s.c. demonstration is to be given on Wednesday, April 17, 1968, at 5.30 p.m. by Dr. Isobel Beswick on "Feminizing Tumours of the Ovary." (17704)

**MEDICAL COMPUTER COURSES**

at the  
**ROYAL POSTGRADUATE MEDICAL SCHOOL**  
Telephone Organizers: 01-822 3895

**INSTITUTE OF UROLOGY**

IN ASSOCIATION WITH  
ST. PETER'S, ST. PAUL'S AND ST. PHILIP'S HOSPITALS

**WEEK-END COURSE ON  
"UROLOGY FOR HIGHER EXAMINATIONS"  
19th to 21st April, 1968**

ST. PAUL'S HOSPITAL

|                  |                                |                           |
|------------------|--------------------------------|---------------------------|
| Fri., 19th April | Operating Session ..           | MR. HOWARD G. HANLEY      |
| 2.0 p.m.         |                                |                           |
| 6.0—             | ST. PHILIP'S HOSPITAL          |                           |
| 7.0 p.m.         | Diseases of the Prostate ..    | MR. J. D. FERGUSSON       |
| Sat., 20th April |                                |                           |
| 10-11 a.m.       | Tumours of the Testes ..       | DR. R. C. B. PUGH         |
| 11.30 a.m.—      | Metabolic Control of Urinary   | DR. G. A. ROSE            |
| 12.30 p.m.       | Calcium                        |                           |
| 2.0-3.0 p.m.     | The Neuropathic Bladder;       | MR. K. E. D. SHUTTLEWORTH |
|                  | Investigation and Management   |                           |
| 3.30—            | Methods of Urinary Diversion   | MR. D. A. PACKHAM         |
| 4.30 p.m.        |                                |                           |
| Sun., 21st April |                                |                           |
| 10-11 a.m.       | Hydronephrosis ..              | MR. J. E. A. WICKHAM      |
| 11.30 a.m.—      | Tuberculosis of the Urogenital | MR. HOWARD G. HANLEY      |
| 12.30 p.m.       | Tract                          |                           |
| 2.0-3.0 p.m.     | The Use of Radiotherapy in     | DR. H. J. G. BLOOM        |
|                  | Malignant Disease of the       |                           |
|                  | Urinary Tract                  |                           |
| 3.30—            | Retropubic Fibrosis ..         | MR. J. C. PARK            |
| 4.30 p.m.        |                                |                           |

Fee for the course, 5 guineas. Applications to the Secretary, Institute of Urology, 10 Henrietta Street, London, W.C.2. (17502)

**ASIA-PACIFIC ACADEMY OF  
OPHTHALMOLOGY**

announces the holding of its  
**THIRD CONGRESS IN SINGAPORE**  
from August 5-10, 1968

The themes of the Congress are:

- Prevention of blindness in the Asia-Pacific area with special reference to trachoma and nutritional ocular conditions.
- Recent advances in surgery with special reference to the management of ocular condition in the Asia-Pacific region.

Under these two special symposia have been organized:

- Keratoplasty in the Prevention of Blindness with Dr. J. H. King, Dr. R. C. Troutman, Dr. Schiotz and Dr. W. Stone.
- Cryosurgery with Dr. H. Lincoff, Dr. C. D. Kelman, Dr. John Bellows and Dr. G. Zugsmith.

There will also be a symposium on the need for and development of regional eye banks in the Asia-Pacific region.

A number of free papers, films and scientific exhibitions will be accepted.

For further information please contact the Secretary, The Third Congress, c/o Ophthalmic Department, General Hospital, Singapore 3. (H.7241)

**M.R.C.P., F.R.C.S., M.R.C.O.G., &  
OTHER POSTGRADUATE  
COURSES BY POSTAL TUITION**

Medical Correspondence College has a long record of success and the courses are regularly revised. Additional courses in preparation. Those now available include M.R.C.P. (Lond., Edin. & Glasgow), F.R.C.S. (Primary and Final), M.R.C.O.G., D.Obst., R.C.O.G., D.P.M., D.A., D.C.H., D.Phys.Med., D.O., D.Path., D.T.M. & H. Help with M.D. thesis and articles a specialty. Write for further details of our instalment plan, 19 Welbeck Street, London W.1. (WEL 8626)

**QUALIFYING AND POST-  
GRADUATE EXAMINATIONS**

Carefully designed courses with personal access to specialist tutors. Advice on reading, guidance and notes to each lesson, and answer notes to all test papers are provided. Write with your problem to Dr. G. E. Oates.

**UNIVERSITY EXAMINATION POSTAL  
INSTITUTION**

17 Red Lion Square, London W.C.1. Phone 01-405 6313.

**ESTABLISHED 85 YEARS****THE ROYAL COLLEGE OF  
OBSTETRICIANS AND  
GYNAECOLOGISTS**

27 Sussex Place, Regent's Park, N.W.1

A clinicopathological conference is to be held on Friday, April 26, at 5 p.m. at which cases from Charing Cross Hospital, London, will be presented. (17733)

**THE UNIVERSITY OF MANCHESTER  
Manchester 13****DIPLOMA IN CLINICAL  
PHARMACOLOGY**

A limited number of places available for this course commencing October, 1968. Its purpose is to train registered medical or dental graduates in techniques necessary for evaluating drug action in man. Further information from Secretary, Department of Pharmacology, Materia Medica and Therapeutics. (17559)

**Educational—contd.**

**CORRESPONDENCE COURSE FOR THE** London and Edinburgh M.R.C.P. Completely up to date and includes help with the clinical.—Write J. Arnold, 189 Regent Street, W.1.

**SOCIETY OF APOTHECARIES OF LONDON.**—Medicine: April 8, May 13, June 10, Midwifery and Surgery: April 9, May 14, June 11, Pathology: April 10, May 15, June 12, Diploma of Industrial Health: January and July, Diploma in Medical Jurisprudence: October and April (Part I), January and July (Part II). For regulations apply Registrar, Apothecaries Hall, Black Friars Lane, London E.C.4.

**THE UNIVERSITY OF BIRMINGHAM** Faculty of Medicine and Dentistry Board of Graduate Studies

**COURSE IN CHILD DEVELOPMENT** In pursuance of recommendations made in the Sheldon Report on Child Welfare Centres, an extended course in Child Development will be held at the Institute of Child Health, Francis Road, Birmingham 16, on six consecutive week-ends from June 15 to July 21, 1968.

The course is designed for general practitioners and local authority medical officers, and will include the following topics: assessment of normal development—0.5 years; perinatal factors influencing development, cerebral palsy; disorders of communication, including speech, hearing and vision; mental handicap; emotional development and maladjustment; screening tests and developmental proforma. Places on the course will be limited, and applications to attend should be addressed as soon as possible to Professor A. G. W. Whitfield, Director, Board of Graduate Studies, The Medical School, Birmingham 15. (17733)

**UNIVERSITY OF BIRMINGHAM** Faculty of Medicine and Dentistry Board of Graduate Studies

A two-day Ophthalmological Symposium will be held at the Birmingham and Midland Eye Hospital on June 8 and 9, 1968. The programme will include seminars and demonstrations on ocular histology, ophthalmic plastic surgery, implants in experimental and clinical ophthalmology, cryotherapy, virus diseases of the anterior segment and metabolic disorders.

Detailed programmes can be obtained from Professor A. G. W. Whitfield, Director, Board of Graduate Studies, Medical School, Birmingham 15, to whom applications to attend should be addressed. Applications should be accompanied by the symposium fee of 6 guineas which includes lunch and tea on Saturday and lunch on Sunday. Cheques should be made payable to the University of Birmingham and crossed. (17734)

**UNIVERSITY OF BRISTOL** Medical Postgraduate Department, Senate House, Lyndall Avenue, Bristol 2

**COURSES IN DEVELOPMENTAL PAEDIATRICS**

Two courses in developmental paediatrics are being held in this region during May. Plymouth, May 11 to 12, and Exeter, May 18 to 19. These courses are open to all general practitioners under Section 48 of the N.H.S. Act and to any other interested doctor. N.H.S. practitioners with at least 500 patients (250 in rural areas) and their Assistants may attend either of these courses without paying a fee as the Ministry of Health meets the cost. For other doctors the fee for the course will be three guineas.

Application for these courses will be accepted immediately and should be made to the Medical Postgraduate Dean at the above address. (17732)

**THE ROYAL MARSDEN HOSPITAL** and **INSTITUTE OF CANCER RESEARCH** Royal Cancer Hospital Fulham Road, London S.W.3  
**RADIOTHERAPY COURSE** May 13 to 17, 1968

A postgraduate course, in which advances in the radiotherapeutic, chemotherapeutic and other methods of treatment of malignant disease will be discussed, is to be held at the radiotherapy department in both Surrey and London branches of the hospital. Application forms from the Dept. of Cancer Research: Royal Cancer Hospital, 34 Sumner Place, London S.W.7. Fee: £5 5s. (17694)

**UNIVERSITY OF LONDON**

A lecture entitled "Research toward the Regulation of Fertility" will be delivered by Dr. S. J. Segal (Rockefeller University) at 5.30 p.m., on April 17, at the Middlesex Hospital Medical School (Edward Lewis Theatre), Cleveland Street, W.1. Admission free, without ticket.—M. A. Baatz, Academic Registrar. (17662)

**UNIVERSITY OF LIVERPOOL** Department of Surgery

**SYMPOSIUM ON THE NEUROGENIC BLADDER**

A symposium on the Care of the Neurogenic Bladder suitable for surgical and urological Consultants and Registrars will be held on June 6 and 7, 1968. The course will consist of lectures and discussions conducted by members of the staff of the department of surgery, the regional urological centre and the regional paraplegic centre, together with a number of invited guest lecturers.

On the morning of the second day there will be a visit to the regional paraplegic centre at Southport for case demonstrations. The fee for the course will be £3 3s. and numbers attending will be restricted.

Further details may be obtained from Professor F. E. Stock, O.B.E., Department of Surgery, Elizabeth Street, Liverpool 3. (17669)

**COMMERCIAL APPOINTMENTS**

## MEDICAL PRACTITIONER

(Part time)

ALLEN & HANBURYS LTD. wish to appoint a Medical Practitioner to a position in their Research Division at Ware, Hertfordshire. The main responsibility of the man or woman filling the post will be the preparation of submissions of evidence on new products for consideration by the Committee on Safety of Drugs. This involves the collection of information from Clinicians, Chemists, Biochemists, Toxicologists, Pharmacologists, Pharmacists and Analytical Chemists, which must be put together in a logical manner and presented to the Committee so that it can be assessed in the most convenient way.

The requirements of the position are such that the successful candidate will not be required to work for more than 20 hours per week and these may be agreed mutually between the person appointed and the company.

Please write initially, quoting reference AM.372, to the Personnel Manager, Allen & Hanburys Ltd., Bethnal Green, London E.2. (17551)

**ROYAL COLLEGE OF PHYSICIANS**

"Teach-in" sessions for Junior Hospital Staff, including pre-registration house officers, are being arranged at the Royal College of Physicians on the first Tuesday of each month at 8 p.m. The eighth of these is on Paediatric Cardiology and will be held on May 7.

**"The Diagnosis and Treatment of Congenital Heart Disease"**

Dr. R. E. Bonham-Carter, F.R.C.P., and  
Mr. D. J. Waterston, M.B.E., F.R.C.S.  
Hospital for Sick Children, Great Ormond Street

1. Incidence, mortality, economics, diagnosis and indications for investigation Dr. Bonham-Carter
2. Indications for surgery, type of surgery, i.e., palliative or corrective and surgical results Mr. Waterston

**Discussion**

Refreshments will be served after the "Teach-in" which may be attended without ticket or fee.

11 St. Andrew's Place,  
Regent's Park,  
London N.W.1.

(17726)

## ROYAL COLLEGE OF PHYSICIANS OF LONDON

### "REVIEWS FROM THE SCHOOLS"

UNIVERSITY OF BRISTOL MEDICAL SCHOOL  
MAY 22, 1968

During 1968 the Royal College of Physicians will be holding a series of "Reviews from the Schools" at the College at which medical schools will present short reviews of work in progress to an audience mainly of Senior Registrars and Registrars, though Consultants will also be welcome. The fourth of these will be on Wednesday, May 22, 1968.

**Programme**

- |            |   |                                |
|------------|---|--------------------------------|
| 10.00 a.m. | Malignant disease and malabsorption   | DR. A. E. READ, F.R.C.P.       |
| 10.20 a.m. | The use of ultrasound in the diagnosis of liver disease   | DR. C. MCCARTHY, M.R.C.P.      |
| 10.40 a.m. | The effects of clofibrate on diabetic retinopathy   | DR. B. P. HARROLD, M.R.C.P.    |
| 11.00 a.m. | Coffee  |                                |
| 11.30 a.m. | The syndrome of obstructive cardiomyopathy and its assessment by external recordings  | DR. D. W. BARRITT, F.R.C.P.    |
| 11.50 a.m. | Peripheral pulmonary artery stenosis and its aetiological significance  | DR. S. C. JORDAN, M.R.C.P.     |
| 12.10 p.m. | The assessment of left ventricular function and its relation to breathlessness in aortic stenosis and systemic hypertension | DR. M. E. HORN, M.R.C.P.       |
| 12.30 p.m. | Conditions associated with impairment of delayed hypersensitivity   | DR. J. VERRIER-JONES, M.R.C.P. |
| 1.00 p.m.  | Lunch   |                                |
| 2.15 p.m.  | Physiological and pharmacological aspects of disturbed circadian rhythms in man   | DR. M. S. KNAPP, M.R.C.P.      |
| 2.35 p.m.  | Tryptophan metabolism in gastrointestinal disorders   | DR. A. BRZECHWA-AJDUKIEWICZ    |
| 2.55 p.m.  | The use of isotopes in studying carbohydrate absorption   | DR. P. R. SALMON               |
| 3.15 p.m.  | Vasomotor changes in hemiplegic limbs   | DR. M. A. VOYCE                |
| 3.35 p.m.  | Tea   |                                |
| 4.00 p.m.  | Studies in the Enterohepatic circulation of bile salts  | DR. K. W. HEATON, M.R.C.P.     |
| 4.20 p.m.  | Some immunological aspects of malignant disease   | DR. M. O. SYMES                |

Since the Reviews are concerned with work in progress representatives of the press are not being invited, and it is particularly requested that no reports of any kind should be sent to the press.

Applications together with the fee of £2 to include coffee, lunch and tea should be received at the College not later than Friday, May 10, 1968: The Registrar, Royal College of Physicians, 11 St. Andrew's Place, London, N.W.1. (17727)



The Wellcome Research Laboratories

## VIROLOGISTS

Continued expansion necessitates the recruitment of a medical and a veterinary graduate, or microbiologists with good honours degrees, to assist in the production of viral vaccines and to take part in associated research and development projects. Previous experience of research and laboratory techniques would be an advantage, but recent graduates will be considered.

Successful applicants will have the prospect of permanent careers in a large department with excellent facilities in which research and production programmes covering a wide field of human and veterinary virology are being prosecuted. There is considerable scope for personal initiative, and publication of results is encouraged.

Please write for application form and further details, quoting reference AM.389, to The Senior Personnel Officer, The Wellcome Research Laboratories, Langley Court, Beckenham, Kent, BR3 3BS. (17738)

**INDUSTRIAL  
APPOINTMENTS****APPOINTED FACTORY DOCTORS  
FACTORIES ACT, 1961**

The following appointment as Appointed Factory Doctor is vacant: Kenilworth, in the County of Warwickshire. Applications, which should be received by April 20, 1968, should be sent to H.M. Chief Inspector of Factories, Baynards House, Chestow Place, Westbourne Grove, London W.2. (17679)

**APPOINTED FACTORY DOCTORS  
FACTORIES ACT, 1961**

The following appointments as Appointed Factory Doctor are vacant: Tunstall, in the County of Staffordshire; Whitehaven, in the County of Cumberland. Applications, which should be received by April 20, 1968, should be sent to H.M. Chief Inspector of Factories, Baynards House, Chestow Place, Westbourne Grove, London W.2. (17680)

**SPECIAL  
APPOINTMENTS**

**FAMILY PLANNING ASSOCIATION.** North London Branch. Doctors urgently required for clinics in the Boroughs of Barnet, Enfield and Haringey. For those who have not undertaken F.P.A. training this can be arranged. Apply to Branch Organizing Secretary, 1346b High Road, Westchase, N.20. (H.7316)

**APPOINTMENTS  
ACCIDENT AND  
EMERGENCY  
(including CASUALTY)**

**CORBETT HOSPITAL**  
Stourbridge, Worcs (134 beds)  
**LOCUM MEDICAL ASSISTANT or  
SENIOR REGISTRAR**  
required to cover the duties of the Senior Casualty Officer from May 6 to 18, 1968. Accommodation available. Please apply with the names of two referees to the Group Secretary, Guest Hospital, Dudley, Worcs. (28121)

**SHEFFIELD REGIONAL HOSPITAL  
BOARD**  
**LOCUM ASSISTANT**  
(Medical Assistant grade) to the accident and emergency service, Northern General Hospital, Sheffield, required April 22 to May 31, inclusive. Apply Secretary, Sheffield Regional Hospital Board, Old Fulwood Road, Sheffield S10 3TH, naming two referees. (28312)

**SHEFFIELD REGIONAL HOSPITAL  
BOARD**  
**WHOLE-TIME ASSISTANT  
to the Accident and Emergency Department  
(Medical Assistant Grade)**  
Lincoln County Hospital. Appointment for two years in first instance, renewable, subject to confirmation for an indefinite period. Application forms and further details from Senior Administrative Medical Officer, Sheffield Regional Hospital Board, Old Fulwood Road, Sheffield S10 3TH. Forms to be returned by April 27. (28146)

**EAST BIRMINGHAM HOSPITAL  
LOCUM REGISTRAR**  
for accident unit, May 20 to June 18, 1968. Immediate applications to Secretary, East Birmingham Hospital Management Committee, 45 Bordesley Green East, Birmingham 9. (28313)

**GENERAL HOSPITAL**  
Jersey, Channel Islands  
**Accident and Emergency Department**  
Applications are invited for the post of **REGISTRAR**. The post is recognized for 12 months in the first instance and is available for further periods. Applicants must be on the permanent British or Commonwealth Register. Married accommodation is available. Salary is in accordance with N.H.S. rates of pay. Applications, giving details of experience, and names of two referees, to be submitted as soon as possible to the President, Public Health Committee, General Hospital, Jersey, C.I. (H.7200)

**NORTH MANCHESTER HOSPITAL  
MANAGEMENT COMMITTEE**  
Crumpsall Hospital, Manchester 8  
Applications are invited for the post of **CASUALTY OFFICER** (Registrar grade) with duties in department of orthopaedic surgery. Recognized for F.R.C.S. Post vacant May 1, 1968. Applications, with two referees, by April 16, 1968, to Group Secretary, North Manchester Hospital Management Committee, The Red House, Crumpsall Hospital, Manchester 8. (Ref. B11614.) (17724)

**WEST BROMWICH AND DISTRICT  
GENERAL HOSPITAL**  
**REGISTRAR IN CASUALTY SERVICES**  
to work with whole-time Consultant in trauma, recognized by R.C.S., as casualty post for six months. Opportunity to deputize for R.S.O. in general surgery. Rota service operated. Vacant early May. Resident post. Married accommodation available. Application forms from Group Secretary, West Bromwich and District Hospitals Management Committee, Edward Street, West Bromwich, to be returned by April 19, 1968. Candidates may visit hospital. (28314)

**BROMLEY HOSPITAL**  
Bromley, BR2 2LA  
**SENIOR HOUSE OFFICER**  
required April 9 for accident and emergency department. Recognized for F.R.C.S. (No married accommodation.)  
Apply, stating experience, and names of referees, to Hospital Secretary. (17585)

**CHELMSFORD AND ESSEX HOSPITAL**

**CASUALTY OFFICER  
(Senior House Officer)**  
Applications are invited for the above post, vacant on May 10, 1968, and which qualifies for an allowance of £140 per annum additional to salary. It is recognized for the F.R.C.S. Duties shared with a second Casualty Officer. Married accommodation available.

Opportunity is given for Casualty Officer to follow up his cases in the wards and to obtain operating experience in the wards and under the guidance of the Consultants and the resident Surgical Officer. Off duty time is generous and the post is likely to suit one seeking either a higher qualification in surgery or intending general practice. Academic unit with good library facilities etc. Full programme of postgraduate education. Applications, together with the names of two referees, to the Secretary, Chelmsford Hospital Management Committee, Bellefield, London Road, Chelmsford, Essex, stating telephone number. (28368)

**EAST LIVERPOOL HOSPITAL  
MANAGEMENT COMMITTEE**  
Broadgreen Hospital, Liverpool 14

**SENIOR HOUSE OFFICER**  
required for the accident and emergency department. Post recognized for F.R.C.S. purposes. Vacant from May 1, 1968, commencing date by arrangement. Applications, on forms obtainable from the undersigned, to be returned completed, not later than April 13, 1968.—G. C. Bateson, Group Secretary. (17685)

**EXETER AND MID-DEVON HOSPITALS  
MANAGEMENT COMMITTEE**  
Royal Devon and Exeter Hospital, Exeter

**LOCUM SENIOR HOUSE OFFICER**  
(accident/emergency department) April 29 to May 18, inclusive. Apply, giving names of two referees, to Hospital Secretary. (28369)

**GRANTHAM AND KESTIVEN GENERAL  
HOSPITAL**  
**LOCUM S.H.O.**  
required for casualty duties from April 22 to 28, 1968. Apply to Secretary, 101 Manthorpe Road, Grantham. (17735)

**GREENWICH DISTRICT HOSPITAL**  
Miller General Wing, Greenwich High Road, S.E.10 (186 beds)  
Recognized for F.R.C.S. examination

**SENIOR HOUSE OFFICER  
(Accident and Emergency)**  
from April 29. One of two posts. Six months' appointment (renewable). Previous House Officer experience essential. Write, with testimonials/references, to Group Secretary, Greenwich and Deptford H.M.C., Greenwich District Hospital, Vanbrugh Hill, S.E.10. (17741)

**GREENWICH DISTRICT HOSPITAL**  
St. Allege's Wing, Vanbrugh Hill, S.E.10  
Recognized for F.R.C.S. examination

**SENIOR HOUSE OFFICER  
(Accident and Emergency)**  
from April 26. One of two posts. Six months' appointment (renewable). Previous House Officer experience essential. Residence available if required. Write with testimonials/references to Group Secretary, hospital. (17580)

**LEWISHAM GROUP HOSPITAL  
MANAGEMENT COMMITTEE**

**SENIOR HOUSE OFFICER**  
(accident department) required, available from May 1, 1968. Post recognized for F.R.C.S. Apply, with copy testimonials, or names of two referees, to Group Secretary, Lewisham Hospital, S.E.13. (28370)

**MINEHEAD AND WEST SOMERSET  
HOSPITAL**  
Minehead, Somerset

Applications are invited for the post of **CASUALTY OFFICER (S.H.O.)**. Required from May 1 to September 30, 1968, under Consultant Surgeons. Salary £1,450 to £1,650 plus peripheral allowance. Fully furnished self-contained flat available. Applications to the Hospital Secretary, Minehead and West Somerset Hospital, Minehead, Somerset. (H.7256)

**NEWCASTLE GENERAL HOSPITAL**  
(1,060 beds)

**SENIOR HOUSE OFFICER**  
required as soon as possible in the accident and emergency department. This large modern unit is a major accident centre where the full range of trauma is seen and close liaison with the orthopaedic neurosurgical, plastic surgery, anaesthetic and other departments is maintained.

The unit is the responsibility of a Consultant General Surgeon, the remainder of the medical staff consisting of two Registrars and six Senior House Officers. It has an intensive care unit for the management of multiple injuries and other seriously ill patients and there are also out-patients sessions, beds in the general surgical wards and related operating theatre duties. Time off for study and attending lectures is good. The post is recognized for the F.R.C.S. (Casualty).

Applications, with names and addresses of two referees, to Hospital Secretary, Newcastle General Hospital, Newcastle upon Tyne NE4 6BE, by April 20. (17766)

**NORTH LANCASHIRE AND SOUTH  
WESTMORLAND HOSPITAL  
MANAGEMENT COMMITTEE**

**RESIDENT SENIOR HOUSE OFFICER  
(Casualty)**

at Westmorland County Hospital, Kendal, for a period of six months commencing mid-April. Married accommodation may be available. Applications, stating age, nationality, qualifications, experience, and names of two referees, to be sent to the Group Secretary, Lancaster Moor Hospital, Lancaster. (28371)

**PONTEFRAC GENERAL INFIRMARY**  
Southgate, Pontefract

**S.H.O. CASUALTY OFFICER**  
required. Recognized for F.R.C.S. (293 beds.) Married accommodation may be available. Applications to Group Secretary, Great Northern House, Salter Row, Pontefract, Yorkshire. (28288)

**NOTTINGHAM NO. 1 HOSPITAL  
MANAGEMENT COMMITTEE**  
Nottingham General Hospital (460 beds)

Applications are invited for the post of resident

**SENIOR HOUSE OFFICER  
(Accident and Emergency)**  
with duties to commence early/mid-March. Post recognized for F.R.C.S. Applications, stating age, qualifications, nationality, etc., together with the names of two referees, to the Group Secretary. (27308)

**PRESTON AND CHORLEY HOSPITAL  
MANAGEMENT COMMITTEE**  
Preston Royal Infirmary (424 beds)

**SENIOR HOUSE OFFICER**  
required for emergency and accident department. The department is fully integrated with the major accident service and is supervised directly by a Senior Accident Officer in association with the Consultant Orthopaedic Surgeons.

The Section is staffed by one Registrar and four S.H.O.s. These posts are recognized for F.R.C.S. (casualty training) and offer excellent experience in all branches of emergency work. Good library and study facilities available.

Applications, with names of two referees, to Group Secretary, Royal Infirmary, Preston PR1 6PS. (28232)

**READING AND DISTRICT HOSPITAL  
MANAGEMENT COMMITTEE**  
Reading Area Accident and Orthopaedic Service

A vacancy immediately available in the above service at Battle Hospital, Reading, for a **SENIOR HOUSE OFFICER**

This unit is the only accident service for a population of 400,000, and the bulk of the work consists of major trauma, although there is also a small amount of "cold" orthopaedics. The successful candidate will be part of a "team" whose duties will be divided between the wards, operating theatres and the accident reception department. The latter is newly built and very well equipped, including resuscitation rooms and two operating theatres.

The post offers extremely good experience in the management of acute trauma, and there are good facilities for postgraduate study. The post is recognized for the F.R.C.S.

A modern flat is probably available. Written applications, giving two referees, to the Hospital Secretary, Battle Hospital, Oxford Road, Reading, RG1 1B. (17118)

**ROYAL BUCKINGHAMSHIRE HOSPITAL**  
Aylesbury, Bucks

**ACCIDENT OFFICER  
(Senior House Officer grade)**  
The post, which will be vacant end of April, is recognized for the F.R.C.S. Peripheral hospital allowance payable. Applications, with two names for reference, to the Secretary-Superintendent. (28134)

**ROYAL SUSSEX COUNTY HOSPITAL**  
Brighton BN2 5BE

**LOCUM S.H.O.**  
required for accident and emergency/orthopaedic department—four weeks from April 17, 1968. Duties include care of beds and acting as House Surgeon to Senior Orthopaedic Consultant. Applications to Hospital Secretary. (H.7257)

**ST. MARY'S HOSPITAL**  
Newport, I.W.

**CASUALTY OFFICER  
(S.H.O. grade).** The post is non-resident but for a married candidate furnished accommodation is available on rental. Department open 9 a.m. to 6 p.m. daily. Alternate week-ends off duty and half-day in week. Applications, with names of two referees, to Hospital Secretary. (28122)

**SUTTON GENERAL HOSPITAL**  
Cotswold Road, Sutton, Surrey

**CASUALTY OFFICER**  
S.H.O. grade. Resident or non-resident. Post vacant April 21, 1968. Duties include one night in the week and some week-ends. Applications, with names and addresses of two referees, to Hospital Secretary. (28315)

**THE LEICESTER ROYAL INFIRMARY**

**SENIOR HOUSE OFFICER**  
accident and emergency department, vacant April 22, 1968. Post tenable for six months. Recognized for F.R.C.S. The Leicester Royal Infirmary has an active programme of postgraduate medical education. Applications, stating age, qualifications and experience, and the names of two referees, to Group Secretary, The Leicester Royal Infirmary, LE1 5WW, immediately. (28289)

**THE ROYAL FREE HOSPITAL**  
Gray's Inn Road, London W.C.1

**CASUALTY OFFICER  
S.H.O. grade**  
Full-time appointment from as soon as possible until June 30, 1968. Resident only when on duty. Application form obtainable from the Administrator. Closing date April 20. (17691)

**WESTON-SUPER-MARE  
GENERAL HOSPITAL**

(Senior House Officer grade) required for full-time duties in the accident and emergency department at above hospital, for the period June 1 to September 30, 1968. Residential accommodation for single officer. Application forms from Group Secretary, Mid-Somerset Hospital Management Committee, St. John's Hospital, Axbridge, Somerset. (17723)

**ACCIDENT OFFICER**

(Senior House Officer grade) required for full-time duties in the accident and emergency department at above hospital, for the period June 1 to September 30, 1968. Residential accommodation for single officer. Application forms from Group Secretary, Mid-Somerset Hospital Management Committee, St. John's Hospital, Axbridge, Somerset. (17723)

**WEXHAM PARK HOSPITAL**  
Slough, Bucks

**LOCUM RESIDENT SENIOR HOUSE  
OFFICER**  
for accident and emergency department required April 12 to April 21. Applications to Secretary. (28316)

**WEXHAM PARK HOSPITAL**

Slough, Bucks  
Accident and Emergency and Plastic Surgery Departments

**SENIOR HOUSE OFFICER**  
for this district general hospital of 300 beds opening in 1968. Major accident unit with 64 beds, plastic surgery 32 beds. Duties to be shared between the two departments. Good training facilities. This is a new appointment and the post is now vacant. Applications to Secretary. (28317)

**ANAESTHETICS****BIRMINGHAM REGIONAL HOSPITAL  
BOARD**

Whole-time locum tenens for **CONSULTANT ANAESTHETIST**. Duties at Solihull Hospital. Post vacant April and May. Wide experience specialty required. Applications immediately to Secretary, 146 Hagley Road, Birmingham 16, giving details of curriculum vitae and naming three referees. (28290)

**MANCHESTER REGIONAL HOSPITAL  
BOARD**

Preston and Chorley Hospital  
Management Committee  
Preston Royal Infirmary (424 beds)  
**LOCUM CONSULTANT IN  
ANAESTHETICS**

required immediately. Applications, stating experience, with names of two referees, to Group Secretary, Royal Infirmary, Preston PR1 6PS. (28233)

**NORTH-EASTERN REGIONAL HOSPITAL  
BOARD, Scotland**

**LOCUM CONSULTANT ANAESTHETIST**  
A vacancy exists for a whole-time or maximum part-time Locum Consultant Anaesthetist from July 1, 1968, for approximately four months. Duties will be mainly at the teaching hospitals in Aberdeen, although some work in peripheral hospitals may be expected.

Full details of past experience, with curriculum vitae should be submitted, together with the names of two referees, as soon as possible, to the Senior Administrative Medical Officer, 1 Albyn Place, Aberdeen. (H.7313)

**SHEFFIELD REGIONAL HOSPITAL  
BOARD**

**TWO CONSULTANT ANAESTHETISTS**  
(whole-time or maximum part-time) required for the Doncaster Group of Hospitals. Main duties at the new Doncaster Royal Infirmary (801 beds by April, 1969). Both posts include up to four notional half-days in the intensive therapy unit.

Application forms and further details from Senior Administrative Medical Officer, Sheffield Regional Hospital Board, Old Fulwood Road, Sheffield S10 3TH. Forms to be returned by April 28, 1968. (28236)

**SHEFFIELD REGIONAL HOSPITAL  
BOARD**

**WHOLE-TIME LOCUM CONSULTANT  
ANAESTHETIST**  
required May 1 to 31, 1968, inclusive. Work-sop and Reford Group of Hospitals. Apply Secretary, Sheffield Regional Hospital Board, Old Fulwood Road, Sheffield S10, naming two referees. (28318)

**SOUTH-EASTERN REGIONAL HOSPITAL  
BOARD, Scotland**

Applications are invited for the post of **LOCUM CONSULTANT ANAESTHETIST** (whole-time) to the Department of Surgical Neurology, Western General Hospital, and the Royal Infirmary of Edinburgh.

The appointment is for one year commencing approximately September 1, 1968, during the absence of a member of staff on leave. Apply, by May 18, 1968, giving particulars of age, qualifications and previous experience, together with the names of three referees, to the Secretary, 11 Drumsheugh Gardens, Edinburgh 3. (H.7319)

**THE ROYAL NATIONAL THROAT,  
NOSE AND EAR HOSPITAL**  
Gray's Inn Road, W.C.1, and Golden Square, W.1

The Board of Governors invite applications for the post of **CONSULTANT ANAESTHETIST**

(Consultant grading) for four sessions weekly. Applicants should have had considerable experience in anaesthesia, particularly in the specialty. Applications (copies) should give full details of age, qualifications, experience and posts held, together with the names of two referees, and should reach the House Governor by April 27, 1968. (17540)

**MANCHESTER REGIONAL HOSPITAL  
BOARD**

Whole-time, non-resident **ASSISTANT IN ANAESTHETICS** (Medical Assistant grade) to the Burnley and District Group of Hospitals (Burnley General Hospital and Victoria Hospital, Burnley, etc.). Good experience essential and higher qualifications desirable. Appointment to reside in or near Burnley.

Applicants must have served in the hospital service for at least three years since full registration, including normally at least two years in the grade of Registrar or equivalent experience.

Application forms, from the Senior Administrative Medical Officer to the Board, Cheetwood Road, Manchester 8, to be returned by April 18, 1968. (17527)

**MANCHESTER REGIONAL HOSPITAL  
BOARD**

Part-time, non-resident **ASSISTANT IN ANAESTHETICS** (Medical Assistant grade) for five half-days a week at hospitals in North Cheshire, viz., Altrincham General Hospital, St. Ann's E.N.T. Department, Bowdon, Sale and Brooklands War Memorial Hospital, etc. Good experience essential and higher qualifications desirable. Appointment to reside within a reasonable distance of the hospital.

Applicants must have served in the hospital service for at least three years since full registration, including normally at least two years in the grade of Registrar or equivalent experience.

Applications forms, from the Senior Administrative Medical Officer to the Board, Cheetwood Road, Manchester 8, to be returned by April 23, 1968. (17709)



**Anaesthetics—contd.****JOINT REGISTRARS COMMITTEE OF THE BOARD OF GOVERNORS OF THE UNITED LEEDS HOSPITALS, THE UNIVERSITY OF LEEDS AND THE LEEDS REGIONAL HOSPITAL BOARD**

Applications are invited for the post of **SENIOR REGISTRAR IN ANAESTHETICS** in the rotational training scheme. This is one of a number of posts rotating between the teaching hospital (the General Infirmary at Leeds) and certain regional hospitals (St. James' Hospital, Leeds, the Regional Thoracic Centre at Killingbeck Hospital, Leeds, and hospitals in the Bradford (A) Group).

The posts are designed to provide a comprehensive training in anaesthetics and candidates must be F.F.A.R.C.S.

Please quote reference 29.  
Application forms may be obtained from the Secretary, Joint Registrars Committee, Park Parade, Harrogate, to whom they should be returned by April 29, 1968. (28319)

**NATIONAL HEART HOSPITAL  
London, and  
BOURNEMOUTH AND EAST DORSET  
GROUP OF HOSPITALS****ROTATING SENIOR REGISTRAR  
ANAESTHETICS**

Applications are invited for two Senior Registrars (Anaesthetics) to rotate between the National Heart Hospital and Poole General Hospital under arrangements to be made by the Board of Governors of the National Heart Hospital and the Wessex Regional Hospital Board.

The appointments are whole-time and are for one year in the first instance, but may be renewable. Married accommodation available at the new Poole Hospital.

Applications on forms obtainable from the House Governor, National Heart Hospital, Westmoreland Street, London W.1, should be returned by April 19, 1968. (28174)

**NEWCASTLE REGIONAL HOSPITAL  
BOARD**

**SENIOR REGISTRAR IN ANAESTHETICS** whole-time, to the Sunderland Group of Hospitals (1,871 beds) including the regional cardio-thoracic (surgical) unit.

This appointment affords training in cardio-thoracic anaesthesia, as well as wide general experience.

Married or single accommodation available. Applications, with names and addresses of three referees, to the Senior Administrative Medical Officer, Newcastle Regional Hospital Board, Benfield Road, Newcastle upon Tyne NE6 4PY, by April 20, 1968. (28320)

**NORTHERN IRELAND HOSPITALS  
AUTHORITY****APPOINTMENT OF LOCUM TENENS  
REGISTRARS AND SENIOR REGISTRAR  
IN ANAESTHETICS**

The Authority invite applications for the undermentioned whole-time posts in anaesthetics for the period ending July 31, 1968.

1. Locum Tenens Registrar or Senior Registrar at hospitals managed by the Ulster Hospital Management Committee.
2. Locum Tenens Registrar at hospitals managed by the North Down Hospital Management Committee.
3. Locum Tenens Registrar at hospitals managed by the Londonderry Hospital Management Committee.
4. Locum Tenens Senior Registrar based at hospitals managed by the Belfast Hospital Management Committee.

The principal duties of this post will be to provide relief at other hospitals in Northern Ireland as required.

The national terms and conditions of service for hospital medical and dental staff will apply.

Applications, giving the names of three referees, as soon as possible to the Secretary, Northern Ireland Hospitals Authority, 25 Adelaide Street, Belfast BT2 8FG. (H.7323)

**THE BOARD OF GOVERNORS OF THE  
UNITED SHEFFIELD HOSPITALS AND  
THE SHEFFIELD REGIONAL HOSPITAL  
BOARD****RECIPROCAL TRAINING SCHEME FOR  
SENIOR REGISTRARS**

Two rotating Senior Registrars in anaesthetics required with initial tenure at (a) the teaching hospitals, (b) Northern General Hospital. These are new posts and the Senior Registrar appointed to the teaching hospitals will rotate the regional special departments and major units. Opportunities for research exist in the university department. A similar rotational programme will be arranged for the Senior Registrar at the Northern General Hospital. Possession of a higher qualification essential. Appointment for one year in the first instance and renewable thereafter annually. Incumbent will be transferred to the teaching hospitals or the regional hospitals for the second phase of the appointment in accordance with the arrangements under the reciprocal training scheme. Renewal of appointment and transfer will be subject to satisfactory work and progress. Further details on the special departments, stating age, qualifications, present and previous appointments (with dates), naming three referees, to Chief Administrative Officer, United Sheffield Hospitals, 10 Beech Hill Road, Sheffield S10 2RZ, by April 20, 1968. (28271)

**THE UNITED NEWCASTLE UPON TYNE  
HOSPITALS****SENIOR REGISTRAR IN  
ANAESTHESIA**

required at the Royal Victoria Infirmary which is the teaching hospital associated with the University of Newcastle upon Tyne. The post affords a wide range of experience, and the successful applicant will be expected to take part in the teaching programme of the department. Research facilities are available.

Applications, giving full details, together with the names and addresses of three referees, should be sent to the House Governor and Secretary, Royal Victoria Infirmary, Newcastle upon Tyne NE1 4LP, by April 15, 1968. (28214)

**APPOINTMENTS**

Applicants should state name, address, age, nationality, and qualifications, and enclose (unless otherwise specified) one copy of each of three recent testimonials, with a short statement of experience and appointments held. Applications should be sent at once if no closing date is given. Canvassing disqualifies (Statutory Instrument, 1966, No. 569).

**SALARY SCALES OF HOSPITAL MEDICAL STAFF**

Following the Seventh Report of the Review Body, new salary scales have been approved. These came into force on October 1, 1966. The scales are set out below:

**HOUSE OFFICERS:** Each post in this grade shall be tenable for six months, £1,100 per annum for the posts held during the first year; £1,200 per annum for posts held during the second year; £1,300 per annum for posts held during the third and subsequent years, subject to full registration.  
Deductions of £150 per annum in respect of lodging only for voluntary residence. (No deductions for lodging will be made for compulsory residence.)

**SENIOR HOUSE OFFICERS:** £1,450 per annum in the first year; £1,550 per annum in the second year; £1,650 per annum in the third or subsequent years. Deductions of £175 per annum in respect of lodging only for voluntary residence. (No deductions for lodging will be made for compulsory residence.)

**REGISTRARS:** £1,650 per annum, rising by four annual increments of £100 to £2,050.

Deductions of £175 per annum for those with remuneration at the first two points on the scale, and £200 per annum for those on the third and subsequent points will be made in respect of lodging only for voluntary residence. (No deductions for lodging will be made for compulsory residence.)

On assimilation to the scale for Registrars, one increment and one only shall be given for any year or part of a year in excess of two spent previously in the senior house officer grade.

Allowances at rates up to £140 per annum shall be payable to house officers, senior house officers and registrars occupying posts approved for such allowances in peripheral hospitals.

**SENIOR REGISTRARS:** £1,950 per annum rising by one increment of £100 and four further annual increments of £125 to £2,550.

Deductions of £225 per annum in respect of lodging only for voluntary residence. (No deductions for lodging will be made for compulsory residence.)

On assimilation to the salary scale for senior registrars, increments to a maximum of two shall be given for each year or part of a year in excess of three spent previously in the registrar grade.

**MEDICAL ASSISTANTS:** £1,850 per annum rising by fourteen annual increments of £100 to £3,250.

Deductions of £225 per annum in respect of lodging only for voluntary residence. (No deductions for lodging will be made for compulsory residence.)

**CONSULTANTS:** £3,200 per annum rising by five annual increments of £185, and then by four further increments of £190 to £4,885.

Deductions of £350 per annum in respect of lodging only for voluntary residence. (No deductions for lodging will be made for compulsory residence.)

Doctors with satisfactory training will not be excluded from consideration for appointment to consultant posts on the grounds that they have spent little or no time as senior registrars.

All National Health Service hospital appointments are in accordance with the Terms and Conditions of Service of Hospital Medical Staff. Memoranda on the following subjects of particular interest have been issued by the Ministry of Health: Standard of Residential Accommodation, Telephone Charges, Removal Allowances, Study Leave.

Further details may be obtained from the Hospital Secretary, or summaries of the Memoranda may be obtained from the Secretary, British Medical Association. (August, 1967)

**THE UNITED SHEFFIELD HOSPITALS  
Group Anaesthetic Service**

**LOCUM SENIOR REGISTRAR** required April to June 30, 1968. Applications, stating age, qualifications, present and previous appointments (with dates), naming three referees, to the Chief Administrative Officer, United Sheffield Hospitals, 10 Beech Hill Road, Sheffield S10 2RZ, by April 13, 1968. (28176)

**CANADIAN RED CROSS MEMORIAL  
HOSPITAL  
Taplow, Nr. Maidenhead**

**LOCUM ANAESTHETIC REGISTRAR** required May 7 to July 2. Applications to Secretary. (28321)

**HENDON GROUP HOSPITAL  
MANAGEMENT COMMITTEE  
Edgware General Hospital**

**LOCUM ANAESTHETIC REGISTRAR** required for group (main hospital Edgware General Hospital) for periods (1) April 8 to 19, inclusive, (2) May 10 to 31, inclusive. Applications, as soon as possible, giving details of qualifications and experience, with names of referees, to Medical Administrator, Edgware General Hospital. (17608)

**MANCHESTER REGIONAL HOSPITAL  
BOARD  
Bury and Rossendale Hospital Management  
Committee**

**LOCUM REGISTRAR ANAESTHETICS** required for a period from May 13 to September 15, 1968.

Applications, together with the names of two referees, should be sent to the Group Secretary, Bury and Rossendale Hospital Management Committee, Bury General Hospital, Walmsley Road, Bury. (17564)

**MANCHESTER REGIONAL HOSPITAL  
BOARD  
Preston and Chorley Hospital Management  
Committee**

**LOCUM REGISTRAR IN ANAESTHETICS** required immediately. Applications, stating experience, with names of two referees, to Group Secretary, Royal Infirmary, Preston PR1 6PS. (28373)

**MANCHESTER REGIONAL HOSPITAL  
BOARD**

**REGISTRAR ANAESTHETICS** to the Macclesfield and District Group of Hospitals. Main duties infirmary branch. Hospital recognized F.F.A.R.C.S. Excellent facilities for study. Post vacant May 6, 1968. Single accommodation available. Post attracts a plusage of £140 per annum. Application forms from Group Secretary, "Willerbush House," Cumberland Street, Macclesfield. (28291)

**MANOR HOSPITAL  
Nuneaton, Warwickshire**

**LOCUM REGISTRAR IN ANAESTHETICS** required immediately until April 29, 1968. Resident post (single accommodation only). Applications to Hospital Secretary. (28372)

**NEWCASTLE REGIONAL HOSPITAL  
BOARD****REGISTRAR IN ANAESTHETICS**

whole-time, resident, required for the Durham group of hospitals, main hospital Dryburn (329 beds). Excellent training facilities and ample time off given to attend lectures at teaching hospital.

Single or married accommodation available. Applications, with the names and addresses of three referees, to the Senior Administrative Medical Officer, Regional Hospital Board, Benfield Road, Newcastle upon Tyne NE6 4PY, by April 20, 1968. (28322)

**SHEFFIELD REGIONAL HOSPITAL  
BOARD  
Leicester Group of Hospitals  
(Recognized for F.F.A.R.C.S.)****WHOLE-TIME NON-RESIDENT  
REGISTRAR (Anaesthetics)**

required to work at hospitals in the area of Leicester Nos. 1 and 2 Hospital Management Committee Groups, the principal hospitals being the Leicester Royal Infirmary, the Leicester General Hospital, and the Groby Road Hospital, Leicester. Appointment for one year in first instance. Applications (preferably typewritten) to Secretary, Sheffield Regional Hospital Board, Sheffield S10 3TH, by April 18, 1968, giving age, nationality, qualifications, present and previous appointments (with dates), naming three referees. (28323)

**SOUTH-WESTERN REGIONAL  
HOSPITAL BOARD  
Bath Clinical Area**

Applications are invited for the appointment of a

**REGISTRAR IN ANAESTHETICS**

in the Bath group of hospitals. The appointment will be for a period of two years, but is subject to review after the first year. The post is designated as non-resident and is recognized for the F.F.A.R.C.S. and D.A. Opportunity exists to attend courses in Bristol.

Applications by letter, stating date of birth, qualifications and experience, together with the names and addresses of two referees, should be sent to the Secretary of the Regional Hospital Board, 27 Tyndalls Park Road, Bristol 8, not later than April 22, 1968. Selected candidates will be interviewed on May 17, 1968. (H.7330)

**THE HOSPITAL FOR SICK CHILDREN  
Great Ormond Street, London W.C.1**

Applications are invited for the posts of **REGISTRAR IN ANAESTHETICS** vacant from May 1, 1968, and shortly afterwards.

Application forms available from the House Governor, to be returned by April 13, 1968. (17573)

**WELSH HOSPITAL BOARD  
LOCUM TENENS REGISTRAR IN**

to the Merthyr and Aberdare H.M.C., for a period of approximately four months commencing on April 1, 1968. Based at Merthyr General Hospital.

Applications, naming two referees, to S.A.M.O., Temple of Peace and Health, Cathays Park, Cardiff, to be returned as soon as possible. (17712)

**BIRKENHEAD HOSPITAL  
MANAGEMENT COMMITTEE  
St. Catherine's Hospital, Church Road,  
Birkenhead (General hospital, 463 beds)****SENIOR HOUSE OFFICER IN  
ANAESTHETICS**

required for a period of six or twelve months. This post, which is tenable from May 10, 1968, is linked with the postgraduate course in anaesthesia at the University of Liverpool.

App'y immediately, stating age, experience, and other hospitals, to two referees, to Secretary to Committee, St. James' Hospital, Tollemache Road, Birkenhead. (17550)

**BOARD OF MANAGEMENT FOR THE  
ABERDEEN GENERAL HOSPITALS**

Applications are invited for the appointment of

**SENIOR HOUSE OFFICER IN  
ANAESTHETICS**

with duties in the Aberdeen Royal Infirmary and other hospitals. The post is a full-time one and is non-resident.

Applications, giving details of qualifications and experience, together with the names of two referees, should be lodged immediately with the Group Secretary, Aberdeen General Hospitals, Foresterhill House, Ashgrove Road West, Aberdeen AB9 8AQ. (17772)

**EDGWARE GENERAL HOSPITAL  
Edgware, Middlesex (658 beds)**

**RESIDENT SENIOR HOUSE OFFICER** required in the department of anaesthesia to the Hendon group of hospitals. Previous experience in anaesthetics not essential. Post vacant April 16, 1968. Accom considered.

Hospital may be visited by arrangement with Medical Administrator of Hospital. Apply, stating age, qualifications, experience, and names and addresses of two referees, to Medical Administrator, Edgware General Hospital, Edgware, Middlesex, as soon as possible. (17609)

**FRENCHAY HOSPITAL  
Bristol**

Applications are invited for the post of

**SENIOR HOUSE OFFICER IN  
ANAESTHESIA**

The appointment is for twelve months and is vacant now. Some previous anaesthetic experience is desirable but not essential.

There are seven other junior anaesthetists and the successful candidate will be expected to be resident on duty.

The position offers experience in general, neuro, plastic and thoracic anaesthesia and intensive therapy.

Courses are available for primary and final F.F.A. on a day release basis.

Interested applicants are invited to write to the Senior Anaesthetist for further details and the hospital may be visited by appointment. Applications, stating age, qualifications and experience, and naming two referees, to the Group Secretary, Frenchay Hospital, by April 12, 1968. (17505)

**HUDDERSFIELD HOSPITAL  
MANAGEMENT COMMITTEE  
Huddersfield Royal Infirmary (528 beds)**

Applications are invited for the post of

**SENIOR HOUSE OFFICER IN  
ANAESTHETICS**

(resident). The post is recognized for the D.A. and F.F.A.R.C.S. examinations. The establishment consists of one Registrar and two Senior House Officers.

Single or married accommodation is available at the hospital, and arrangements may be made for the holder of the post to attend postgraduate lectures in anaesthesia in Leeds.

This is a new hospital opened in 1966. Experience is offered in a wide variety of specialties, including intensive care.

Applications, stating age, experience and qualifications, together with copies of two recent testimonials, to be forwarded to the undersigned as soon as possible—H. J. Johnson, Group Secretary, Huddersfield Hospital Management Committee, Group Headquarters, St. Luke's Hospital, Crosland Moor, Huddersfield. (17773)

**NOTTINGHAM NO. 1 HOSPITAL  
MANAGEMENT COMMITTEE  
Nottingham General Hospital (460 beds)**

Applications are invited for the post of

**RESIDENT SENIOR HOUSE OFFICER  
(Anaesthetics)**

with duties to commence early May. Post recognized for the D.A. and F.F.A.R.C.S. Applications, giving full particulars, together with the names of two referees, to the Group Secretary. (28324)

**PORTSMOUTH GROUP HOSPITAL  
MANAGEMENT COMMITTEE****SENIOR HOUSE OFFICER  
(Anaesthetics)**

Previous anaesthetic experience desirable but not essential. Post offers excellent experience, under supervision, in most branches of anaesthesia including thoracic and ophthalmic surgery, obstetrics, respiratory poliomyelitis and traumatic resuscitation unit.

Post recognized for D.A. and F.F.A.R.C.S. Good library facilities and primary course available. Resident/non-resident. Departmental establishment nine Consultants, one Senior Registrar, four Registrars, four Senior House Officers. Vacant April 1968.

Applications, stating age, experience and qualifications, together with the names of two referees, should be forwarded to the undersigned as soon as possible—K. G. Dryden, Group Secretary, Saint Mary's General Hospital, Milton Road, Portsmouth. (27638)

**QUEEN MARY'S HOSPITAL  
Sidcup, Kent**

**SENIOR HOUSE OFFICER (Anaesthetics)** required for full-time post. Two resident Registrars in the specialty. A busy general hospital with new maternity unit. London 35 minutes. Written application, naming two referees, to Hospital Secretary as soon as possible. (17705)

**ST. HELIER HOSPITAL  
Carshalton, Surrey**

**LOCUM S.H.O. (Anaesthetics)**

April 8 to 29, inclusive. Enquiries to Hospital Secretary. Tel. 01-644 4343. (28373)



**Anaesthetics—contd.**

**ROYAL GWENT HOSPITAL**  
Newport, Mon. (128 beds)  
(Recognized F.F.A.R.C.S. and D.A.)

**SENIOR HOUSE OFFICER**  
required early in April. Non-resident or resident voluntarily. No previous experience in anaesthesia is required as the successful candidate will receive a thorough training course from the Consultants. The post is based here, but will also include training at neighbouring hospitals. Good experience. Apply, quoting two referees, to Group Secretary, 64 Cardiff Road, Newport, Mon. (28022)

**ST. MARY'S HOSPITAL**  
W.2

**RESIDENT ANAESTHETIST**  
(graded Senior House Officer) required for a first period of six months with effect from June 12, 1968. Applications, giving full details, together with the names and addresses of two referees, should reach the House Governor (Ref. H) not later than April 17, 1968. Enquiries telephone ext. 207. (17753)

**SOUTH MANCHESTER HOSPITAL**  
MANAGEMENT COMMITTEE

**SENIOR HOUSE OFFICER IN ANAESTHETICS**  
required immediately. Post recognized by the Royal College of Surgeons for the F.F.A. and D.A. Applications, with full details and names of two referees, to the Group Secretary, Withington Hospital, Manchester 20. (Ref. B11587.) (17920)

**UNITED CARDIFF HOSPITALS/CARDIFF HOSPITAL MANAGEMENT COMMITTEE**

Applications are invited for the appointment of **SENIOR HOUSE OFFICER IN ANAESTHETICS** to commence duty as soon as possible. The successful candidate will work as a member of the staff of the department of anaesthetics partly in the teaching hospitals and partly in the non-teaching hospitals in the Cardiff area. Application forms, available from the Secretary to the Board, United Cardiff Hospitals, Royal Infirmary, Cardiff, should be returned by April 20. (17754)

**BACTERIOLOGY**

**LEWISHAM GROUP HOSPITAL**  
MANAGEMENT COMMITTEE

**LOCUM SENIOR REGISTRAR**  
to assist in department of bacteriology pending appointment of Senior Registrar. Applications, together with copy testimonials or names of two referees, to Group Secretary, Lewisham Hospital, High Street, S.E.13. (28329)

**BLOOD TRANSFUSION**

**UNITED BRISTOL HOSPITALS**  
and  
**SOUTH-WESTERN REGIONAL HOSPITAL BOARD**

Applications are invited for the appointment of a **SENIOR REGISTRAR** in the Regional Blood Transfusion Centre in Bristol.

This is a new appointment to provide training in advanced blood group serology and a full range of laboratory and clinical experience in blood transfusion for trainee pathologists who have passed the primary M.C.Path. examination and are specializing in haematology. The appointment is for one year in the first instance. The successful candidate will be expected to undertake research and excellent facilities are provided for this in newly built laboratories.

Applications, by letter, stating date of birth, qualifications, experience, together with the names and addresses of two recent referees, should be sent to the Secretary of the Regional Hospital Board, 27 Tyndalls Park Road, Bristol 18 not later than April 22, 1968. Selected candidates will be interviewed on May 17, 1968. (H.7331)

**CARDIOLOGY**

**MANCHESTER REGIONAL HOSPITAL BOARD**

Whole-time or maximum part-time **CONSULTANT CARDIOLOGIST** at the Blackpool Victoria Hospital. The person appointed will work closely with a regional cardiothoracic surgery unit at the above hospital which provides a service for the northern part of the region with a population of 1.3 million. A new cardiology unit is in the process of construction and the appointee will be involved with the commissioning of the unit.

Wide experience of both adult and paediatric cardiology and higher qualifications essential; appointee to live in or near Blackpool.

Application forms, and further particulars, from the Senior Administrative Medical Officer to the Board, Creewood Road, Manchester 8, to be returned by April 20, 1968. (17529)

**CHEST AND TUBERCULOSIS**

(see also THORACIC SURGERY)

**ISLE OF THANET and SOUTH-EAST KENT GROUPS**  
**LOCUM CONSULTANT CHEST PHYSICIAN**

required for nine sessions weekly in the Thanet and South-East Kent Groups from May 6 to 22, 1968.

Applications to Hospital Secretary, District Hospital, Ramsgate Wing, West Cliff Road, Ramsgate. (28179)

**MANCHESTER REGIONAL HOSPITAL BOARD**

Oldham and District Hospital Management Committee

**LOCUM MEDICAL ASSISTANT IN CHEST DISEASES**  
Post vacant April 15, 1968. Available for minimum period of two months. Possibility of accommodation being available. Applications to Group Secretary, Central Offices, Rochdale Road, Oldham, quoting Ref. No. P/9. (17-0)

**OXFORD REGIONAL HOSPITAL BOARD**  
**MEDICAL REGISTRAR IN DISEASES OF THE CHEST**  
Reading area department.

Medical Registrar in diseases of the chest in the Reading area with duties at Peppard Hospital (200 beds) and Central Chest Clinic, Reading. The hospital has a cardiothoracic unit and deals with all types of chest disease. Active postgraduate programme and good library.

Married accommodation available.

Applications (two copies) on forms obtainable from the Secretary, Registrars Committee, Oxford Regional Hospital Board, Old Road, Headington, Oxford, to be returned to him by April 22, 1968, quoting reference 17/13/45. (28374)

**ABERGELE CHEST HOSPITAL**  
Abergele, North Wales

**LOCUM TENENS SENIOR HOUSE OFFICER IN DISEASES OF THE CHEST**  
required at the above hospital for an indefinite period.

Applications, giving age, qualifications and experience, with copies of two recent testimonials or names and addresses of two referees, to Medical Superintendent. (28292)

**LEEDS (GROUP B) HOSPITAL**  
MANAGEMENT COMMITTEE

**Killingbeck Hospital, York Road, Leeds 14**

Applications invited for the post of **SENIOR HOUSE OFFICER** at above hospital which has facilities for the treatment of a wide variety of diseases of the chest. The hospital has an acute respiratory insufficiency unit and is a regional cardiothoracic surgical centre.

Salary and conditions of service as laid down for hospital medical staff. Post vacant May 1, 1968.

Applications, stating age, qualifications, experience, and names of two referees, to Group Secretary, Seacroft Hospital, Leeds 14. (17757)

**MONSALL HOSPITAL**  
Newton Heath, Manchester 10

**RESIDENT SENIOR HOUSE OFFICER**  
required for chest unit comprising 70 beds, including 76 acute chest beds.

Self-contained flat may be made available for married applicant.

Candidates should be fully registered or should be eligible for temporary registration.

Other resident staff in post. Applications, with names of two referees, to be forwarded to the Secretary as soon as possible. (Ref. 11592.) (17675)

**DENTAL**

**THE UNITED NEWCASTLE UPON TYNE HOSPITALS**  
Royal Victoria Infirmary

**SENIOR REGISTRAR IN ORAL SURGERY**

required at the Royal Victoria Infirmary, which is the teaching dental school associated with the Medical and Dental Schools of the University of Newcastle upon Tyne.

The post affords a wide experience in the specialty and the department deals with a considerable number of patients requiring oral surgery and the treatment of maxillo-facial injuries each year.

The post is available in May, 1968.

Applications, giving full details, and the names and addresses of three referees, should be sent to the House Governor and Secretary, Royal Victoria Infirmary, Newcastle upon Tyne NE1 4LP, by April 10, 1968. (28281)

**DERMATOLOGY**

**ST. JOHN'S HOSPITAL FOR DISEASES OF THE SKIN**  
Liste Street, Leicester Square, W.C.2

Applications are invited for the post of whole-time **SENIOR REGISTRAR AND TUTOR IN DERMATOLOGY**

Candidates should have a special experience in dermatology and possession of a higher qualification is desirable. Applications, stating age, qualifications and experience, with three names and addresses of referees, to be sent to the Secretary of the Board not later than April 26, 1968. (17725)

**ST. JOHN'S HOSPITAL FOR DISEASES OF THE SKIN**  
Liste Street, Leicester Square, London W.C.2

Applications are invited for the resident post of **SENIOR HOUSE OFFICER** at the In-patient Department, Homerton, E.9. It is intended that the post will be suitable for those working for higher qualifications, and those interested in making a career in dermatology. Applications, stating age, qualifications, and naming two referees, to the Secretary to the Board by April 19, 1968. (17623)

**GERIATRICS**

**BIRMINGHAM REGIONAL HOSPITAL BOARD**

Whole-time or maximum part-time locum tenens for **CONSULTANT GERIATRICIAN**

Vacant April 17 to June 26 with duties in Coventry Group.

Applications immediately, with full details of curriculum vitae, and naming three referees, to Secretary, 146 Hagley Road, Birmingham 16. (28293)

**OXFORD REGIONAL HOSPITAL BOARD**  
**LOCUM CONSULTANT IN GERIATRICS**  
required in the Swindon/Cirencester area from April 29 to May 15, 1968. Applications, giving particulars, and the names of two referees, to the Secretary, Oxford Regional Hospital Board, Old Road, Headington, Oxford, quoting reference 17/411/Y. (28375)

**SOUTH-WEST METROPOLITAN REGIONAL HOSPITAL BOARD**

**CONSULTANT GERIATRICIAN**  
to the Chelsea and Kensington Group of Hospitals with duties mainly at St. Luke's Hospital, initially. Linkages with the Royal Brompton of Kensington and Chelsea and the City of Westminster are being negotiated. The successful candidate will be required to live within 10 miles from St. Stephen's Hospital.

Application forms and further particulars available from the Secretary (S1). South-West Metropolitan Regional Hospital Board, 40 Eastbourne Terrace, London W.2. Forms to be returned by May 4, 1968. (28294)

**LEEDS REGIONAL HOSPITAL BOARD**  
**LOCUM ASSISTANT PHYSICIAN IN GERIATRICS**  
(Medical Assistant grade) required immediately for duties in Halifax area. Appointment for six months in first instance.

Applications, stating qualifications, present and previous appointments (with dates), together with the names and addresses of three referees, to the Secretary, Park Parade, Harrogate. (28282)

**SOUTH-EAST METROPOLITAN REGIONAL HOSPITAL BOARD**

Applications invited for appointment of whole-time **ASSISTANT IN GERIATRICS**

(Medical Assistant grade) to the Woolwich Group of Hospitals.

Applicants must have served in the hospital service for at least three years since full registration, including normally at least two years in the grade of Registrar or equivalent experience. Appointment will be for two years in first instance and renewable subject to confirmation for an indefinite period.

Application forms, from the Secretary, Advisory Appointments Committee, South-East Metropolitan Regional Hospital Board, 40 Eastbourne Terrace, London W.2, to be returned by April 29. (28325)

**BOARD OF MANAGEMENT FOR GLASGOW ROYAL INFIRMARY AND ASSOCIATED HOSPITALS**  
Department of Geriatric Medicine, Lightburn Hospital, Glasgow E.2

**MEDICAL REGISTRAR**

Applications are invited from registered medical practitioners for the post of Medical Registrar at Lightburn Hospital. This hospital of 120 beds, which was opened in February, 1968, houses the department of geriatric medicine of the Glasgow Royal Infirmary. Residential accommodation is available for a single or married doctor is available.

Apply at once, giving the names of two referees, to the Deputy Secretary, Board of Management for Glasgow Royal Infirmary and Associated Hospitals, 6 Castle Street, Glasgow C.4, from whom further particulars can be obtained. (17690)

**MANCHESTER REGIONAL HOSPITAL BOARD**  
Burnley and District Hospital Management Committee

**REGISTRAR IN GERIATRICS**  
for the Burnley General Hospital (638 beds)—including 260 geriatric and chronic sick) for developing geriatric unit.

Under consultant supervision.

A new out-patient department has recently been opened.

Staffing of the department also includes a S.H.O. and Clinical Assistants.

Accommodation for single or married applicant.

Vacant May 1, 1968.

Apply, with the names and addresses of two referees, to the Group Secretary, Burnley General Hospital, Lancs. (H.7335)

**GLAN ELY HOSPITAL**  
Fairwater, Cardiff (172 beds)

**SENIOR HOUSE OFFICER**  
required in department of geriatrics. Geriatric beds in hospital accept only active treatment cases and also house well-equipped and well-staffed modern geriatric rehabilitation unit. Teaching rounds in geriatrics for medical students given by department. Postgraduate facilities available in nearby teaching hospital. Suitable accommodation available. Form of application from Hospital Secretary. (28295)

**ST. MATTHEW'S HOSPITAL**  
Shepherdess Walk, London N.1

Applications are invited from registered medical practitioners for the post of **SENIOR HOUSE OFFICER** (active geriatric hospital, 310 beds). Postgraduate study encouraged. Apply to Hospital Secretary, stating experience, and with copies of two recent testimonials. Closing date April 16, 1968. (17742)

**WEST HERTS GROUP HOSPITAL**  
MANAGEMENT COMMITTEE  
Watford General Hospital, Shrodells Wing, Vicarage Road, Watford, Herts

Applications are invited for the post of **SENIOR HOUSE PHYSICIAN** in the geriatric unit. Active department with Consultant Physician, Resident or non-resident. Married quarters might be available. Full laboratory and radiological facilities. Duties are light with adequate time for reading. A peripheral allowance of £67 per annum is in force. Post vacant end April. Applications, quoting reference B/5, and copies of not more than two testimonials, should reach the Medical Administrator as soon as possible. (17610)

**IMPORTANT.** Applicants should read the revised NOTICE at the top of page xxxi

**INFECTIOUS DISEASES**

**NORTH-WEST METROPOLITAN REGIONAL HOSPITAL BOARD**  
South-West Middlesex Hospital, Isleworth

**REGISTRAR IN INFECTIOUS DISEASES**  
whole-time, resident. Married quarters will be made available if required. Post vacant June, 1968. Hospital admits all types of infectious diseases and offers wide clinical experience. Excellent opportunities for post-graduate studies. Appointment for one year in the first instance with eligibility for a second year. Candidates may visit hospital by direct appointment (Tel. POP 2841). Application forms obtainable from, and returnable to the Acting Group Secretary, South-West Middlesex Hospital Management Committee, West Middlesex Hospital, Isleworth, Middlesex, by April 17, 1968. (17736)

**MEDICINE****CHARING CROSS GROUP OF HOSPITALS**

Applications are invited for the post of **CONSULTANT NEPHROLOGIST** (six sessions) to assist in the running of the intermittent haemodialysis centre at Fulham Hospital, in collaboration with the department of medicine.

Appointable as soon as possible after appointment.

Candidates must be Members of a Royal College.

Applications, 10 typed copies, to the undermentioned, by April 30, 1968.—Frank Hart, Secretary to the Board, Charing Cross Hospital, London W.C.2. (17597)

**MANCHESTER REGIONAL HOSPITAL BOARD**

Whole-time, non-resident **ASSISTANT IN GENERAL MEDICINE** (Medical Assistant grade) in the Oldham and District Group of Hospitals (mainly at Oldham and District General Hospital). The post will include duties in both the general medical and chest diseases departments. Good experience essential; appointee to reside within a reasonable distance of the above hospital.

Applicants must have served in the hospital service for at least three years since full registration, including normally at least two years in the grade of Registrar or equivalent experience.

Application forms, from the Senior Administrative Medical Officer to the Board, Cheetham Road, Manchester 8, to be returned by April 25, 1968. (17711)

**SHEFFIELD REGIONAL HOSPITAL BOARD**  
**LOCUM ASSISTANT IN GENERAL MEDICINE/GENERAL SURGERY**  
(Medical Assistant grade) required John Rylands Hospital, Gainborough. Remuneration £415. Apply Secretary, Sheffield Regional Hospital Board, Old Fulwood Road, Sheffield S10 3TH, naming two referees. (28326)

**CHARING CROSS GROUP OF HOSPITALS**  
**NON-RESIDENT REGISTRAR**  
in radiodiagnostic department. Post vacant immediately. Applications, and names of three referees, to the Secretary, West London Hospital, Hammersmith Road, W.6. (17-93)

**HAMMERSMITH HOSPITAL AND THE ROYAL POSTGRADUATE MEDICAL SCHOOL**  
Du Cane Road, London W.12

**WHOLE-TIME NON-RESIDENT REGISTRAR**  
required June 1 in the department of medicine (endocrinology).

Application forms obtainable from, and returnable to, the Secretary, Board of Governors, Hammersmith Hospital, Du Cane Road, London W.12, by April 20. (17718)

**LEEDS REGIONAL HOSPITAL BOARD**

Applications invited for the post of **REGISTRAR IN GENERAL MEDICINE** for duties at hospitals in the Pontefract, Castleford and Goole Group (116 general medical beds).

Resident. Married accommodation available.

Please quote reference No. 27.

Applications, stating age, qualifications and details of present and previous appointments (with dates), together with the names and addresses of three referees, to the Secretary, Joint Registrars Committee, Park Parade, Harrogate, by April 11, 1968. (28327)

**NORTH AND MID-DURHAM H.M.C.**  
**LOCUM REGISTRAR**  
commencing May 1 for 10 weeks. Duties in general medicine and disorders of chest. Successful applicant will be mainly based at Grange Hospital, Weaverham (157 beds). Applications, with names of two referees, to Group Secretary, Central Offices, Sinder Road, Altrincham, Cheshire, by April 18, 1968. (17672)

**NORTH-EAST METROPOLITAN REGIONAL HOSPITAL BOARD**  
Bethnal Green Hospital, Cambridge Heath Road, London E.2

**MEDICAL REGISTRAR**  
full-time required. Resident on duty (approximately alternate nights and week-ends). Appointment for one year in the first instance, renewable for a second year. Recognized for Membership of the Royal College of Physicians. Application forms from Group Secretary, East London Group (No. 5) H.M.C., Mile End Hospital, Bancroft Road, London E.1, to be returned by April 20, 1968. (17661)

**NORTH-WEST METROPOLITAN REGIONAL HOSPITAL BOARD**  
West Herts Group Hospital Management Committee

**LOCUM MEDICAL REGISTRAR**  
required for St. Paul's and West Herts Hospitals from April 22 to May 18, 1968. Applications, quoting reference B/8, and naming two referees, to Secretary, West Herts Hospital, Hemel Hempstead, Herts. (17769)

**Medicine—contd.**

**NORTH-WEST METROPOLITAN REGIONAL HOSPITAL BOARD**  
Lisier Hospital, Hitchin, Herts

**MEDICAL REGISTRAR**  
required. Post gives good all-round experience in general medicine and paediatrics. Post vacant June 7, 1968. Appointment for one year in the first instance with eligibility for a second year.

Application forms, obtainable from and returnable to, the Group Secretary, Luton and Hitchin Group H.M.C., St. Mary's Hospital, Luton, Beds, as soon as possible. (28244)

**NORTH-WEST METROPOLITAN REGIONAL HOSPITAL BOARD**

**MEDICAL REGISTRAR**  
whole-time, non-resident (resident on duty) required at Colindale Hospital, Colindale Avenue, London N.W.9 (250 beds), which provides treatment of tuberculous and non-tuberculous chest conditions. This position includes a weekly out-patient session at the associated Edgware Chest Clinic and a weekly out-patient session in neurology at Edgware General Hospital. Post vacant May 1, 1968. Appointment for one year in the first instance with eligibility for a further year. Hospital may be visited by direct appointment with the Hospital Secretary, Colindale Hospital.

Application forms obtainable from, and returnable to, Group Secretary, Edgware General Hospital, Edgware, Middlesex, by April 17, 1968. (17689)

**SOUTH-EASTERN REGIONAL HOSPITAL BOARD, Scotland**

Applications are invited for a **REGISTRAR IN MEDICINE** in a teaching unit at the Eastern General Hospital, Edinburgh.

Apply, by April 20, 1968, giving particulars of age, qualifications and previous experience, together with the names of two referees, to the Secretary, 11 Drumsheugh Gardens, Edinburgh 3. (H.7320)

**SOUTH-WESTERN REGIONAL HOSPITAL BOARD**

**LOCUM REGISTRAR IN GENERAL MEDICINE**  
Torquay

Applications are invited for the appointment of a locum resident Registrar in General Medicine for duty at Torbay Hospital, Torquay, from April 16 to June 26, 1968, inclusive.

Applications, stating age, qualifications and experience, together with the names and addresses of two referees, should be sent to the Secretary of the Regional Hospital Board, 27 Tordrills Park Road, Bristol 8. (H.7332)

**TOTTENHAM GROUP HOSPITAL MANAGEMENT COMMITTEE**  
The Green, London N.15

**REGISTRAR IN GENERAL MEDICINE** to the Tottenham Group of Hospitals based at St. Anne's General Hospital, N.15, for appointment commencing May 1, 1968, for one year. Application form from Group Secretary or telephone 01-808 0555, ext. 3. (H.7336)

**WEST DORSET GROUP**

**LOCUM MEDICAL REGISTRAR**  
required at Dorset County Hospital, Dorchester, Dorset, from May 12 to July 9, inclusive.

Applications to Group Secretary, West Dorset Group H.M.C., Damers Road, Dorchester, Dorset. (28296)

**GRIMSBY HOSPITAL MANAGEMENT COMMITTEE**  
County Hospital, High Holme Road, Louth, Lincs (214 beds)

Applications are invited for the post of **RESIDENT SENIOR HOUSE OFFICER (Medical)**

now vacant.

Applications, giving age, qualifications and experience, together with the names of two referees, should be addressed to Hospital Secretary. (28297)

**PRESTON AND CHORLEY HOSPITAL MANAGEMENT COMMITTEE**  
Sharoe Green Hospital (375 beds)

**LOCUM SENIOR HOUSE OFFICER IN GENERAL MEDICINE**

at Sharoe Green Hospital for the period April 22 to May 3, 1968.

Applications, with names of two referees, to be sent to the Group Secretary, Royal Infirmary, Preston PR1 6PS, Lancs. (28376)

**SOUTHAMPTON GROUP HOSPITAL MANAGEMENT COMMITTEE**  
Lymington Hospital (95 beds)

**SENIOR HOUSE OFFICER**  
required for medical duties; some casualty work at night and alternate week-ends. Post vacant beginning of May. Married accommodation available.

This post offers opportunity to participate in the group postgraduate educational training scheme.

Applications, with names of two referees, to Hospital Secretary, Lymington Hospital, Lymington, Hants. (17509)

**IMPORTANT NOTICE****Appointments**

**ARMY MEDICAL SERVICES**  
**ROYAL NAVAL MEDICAL SERVICES**  
**ROYAL AIR FORCE MEDICAL SERVICES**  
**UNIVERSITY OF CAMBRIDGE**  
**REPUBLIC OF IRELAND**

Portunula Hospital, Ballinasloe, Co. Galway. Resident and Visiting Medical Staff.

**GOVERNMENT OF HONG KONG**  
**UNIVERSITY OF HONG KONG**  
**QUEENSLAND**

Bundaberg Associated Friendly Societies Centre.

Medical practitioners are requested **not to apply**

for any appointment specified above or for any appointment under an authority referred to above without first communicating with the Secretary of the British Medical Association, B.M.A. House, Tavistock Square, London W.C.1, to learn the views of the Association regarding the terms and conditions of service pertaining to the appointments, or, in the case of the Australian appointment, with the Honorary Secretary, Queensland Branch, Australian Medical Association, 88 L'Estrange Terrace, Kelvin Grove, Brisbane, Queensland. Medical practitioners are requested not to apply for, accept, or sit on Interview Boards for any of the Irish appointments mentioned in this notice without first communicating with the Medical Secretary of the Irish Medical Association, 10 Fitzwilliam Place, Dublin.

By Order of the Council.

**D. P. STEVENSON,**  
Secretary.

April 1, 1968.

**HARROGATE AND RIPON HOSPITAL MANAGEMENT COMMITTEE**  
Harrogate Royal Bath Hospital

**SENIOR HOUSE OFFICER (Rheumatology)**  
For details of this advertisement please see under "Rheumatology." (H.7346)

**THE UNITED OXFORD HOSPITALS**

Applications are invited for the post of **SENIOR HOUSE PHYSICIAN** to the section of general medicine. Duties will be at the Churchill Hospital for six months and the Cowley Road Hospital for three months.

Applications, on forms obtainable from the Administrator, Radcliffe Infirmary, Oxford, should be returned to him not later than April 20, 1968. (28377)

**UNITED MANCHESTER HOSPITALS**

Manchester Royal Infirmary

**SENIOR HOUSE OFFICER**  
to a general medical unit (M.4) to commence May 17, 1968.

Who-e-time, non-resident for six months, renewable for a second and possibly a third six months.

Application form, obtainable from the Secretary, Manchester Royal Infirmary, Oxford Road, Manchester 13, to be returned by April 19, 1968. (28378)

**WHARFEDALE HOSPITAL MANAGEMENT COMMITTEE**  
Wharfedale General Hospital, Otley, Yorkshire

**LOCUM SENIOR HOUSE OFFICER IN MEDICINE**

required from April 15, 1968, for approximately two months. Applications, with names and addresses of two referees, to Group Secretary. (28272)

**B'URNEFMOUTH AND EAST DORSET HOSPITAL MANAGEMENT COMMITTEE**  
Poole General Hospital, Poole, Dorset

**HOUSE PHYSICIAN**  
(Pre-registration) required June 3, 1968. Applications to the Hospital Secretary. (28379)

**FARNBOROUGH HOSPITAL**  
Farnborough Common, Orpington, Kent BR6 8ND

**HOUSE PHYSICIAN IN GENERAL MEDICINE AND CHEST DISEASES**

required from May 18. Duties incl. de care of general medical and chest beds and assisting with chest unit and general medical out-patients. Also some accident duties. Post recognized for M.R.C.P. Apply, stating age, qualifications with dates, experience, and naming three referees, to Hospital Secretary by April 9. (17625)

**KING EDWARD VII HOSPITAL**  
Windsor

**LOCUM RESIDENT HOUSE PHYSICIAN**  
required for one week from April 29. Applications to Secretary. (28328)

**GARTLOCH HOSPITAL**  
Gartloch, Glasgow  
Medical Unit (78 beds)

**HOUSE PHYSICIAN**  
required to commence duties on April 1, 1968, for four months or 10 months. Excellent general experience and training. Opportunities for postgraduate study. Applications, stating age, education and qualifications, to Physician Superintendent, with names of two referees. (17719)

**HULL (A) GROUP HOSPITAL MANAGEMENT COMMITTEE**  
Hull Royal Infirmary (Sutton)

Applications are invited for two posts of **PRE-REGISTRATION HOUSE PHYSICIAN**

(House Officer Grade), vacant April 5 and May 20, respectively. Married accommodation available. National salary scale and conditions. The appointment will be for six months, terminable by one month's notice either side.

Applications to the Hospital Secretary, Hull Royal Infirmary (Sutton), Salt House Road, Hull. (H.7112)

**KENT AND CANTERBURY HOSPITAL**

Canterbury, Kent (318 beds)

**PRE-REGISTRATION HOUSE PHYSICIAN**

The above resident post will become vacant in early April. N.H.S. salary and conditions. Applications, together with copies of two recent testimonials, to be addressed to the Hospital Secretary, at the above hospital. (17362)

**QUEEN ELIZABETH II HOSPITAL**  
Welwyn Garden City, Herts

**LOCUM HOUSE OFFICER (General Medicine)**

required April 22 to May 1. Apply, naming two referees, to Group Secretary, St. Albans City Hospital, St. Albans, Herts. (28155)

**SALISBURY GROUP HOSPITAL MANAGEMENT COMMITTEE**  
Salisbury General Hospital

Applications are invited for the appointment of **HOUSE PHYSICIAN**

for six months from June 1, 1968. Post open to pre-registration candidates.

Ample opportunity for postgraduate study and good library facilities.

Apply, giving names and addresses of two referees, to Hospital Secretary, General Infirmary, Salisbury, Wilts. (28329)

**TOTTENHAM GROUP HOSPITAL MANAGEMENT COMMITTEE**  
The Green, London N.15

**LOCUM RESIDENT HOUSE OFFICER IN GENERAL MEDICINE**

required from May 17 to 30, 1968, inclusive, for The Prince of Wales's General Hospital.

Application forms, from Group Secretary, telephone No. 01-808 0555, ext. 3. Closing date April 22, 1968. (H.7301)

**SEVENOAKS HOSPITAL**  
(107 beds)

**HOUSE PHYSICIAN**  
from April 15. Applications to Hospital Secretary. (28184)

**NEUROLOGY****UNITED MANCHESTER HOSPITALS**

**CONSULTANT CLINICAL NEUROPHYSIOLOGIST**

whole-time or maximum part-time, at the Manchester Royal Infirmary.

The successful applicant will work in association with the departments of neurology and psychiatry in the infirmary. He will be based in the department of neurology at the Manchester Royal Infirmary and will be in charge of the department of electroencephalography (which employs three technicians). He will also be responsible for special and research electromyographical work in the department. Routine electromyography is already carried out in the department of physical medicine. Facilities for clinical neurological activity will be provided in the department of neurology.

Some seasonal work with the Manchester Regional Hospital Board might be negotiated in due course.

Applications, with the names of three referees, to be sent to the Secretary to the Board of Governors, United Manchester Hospitals, Manchester 13 (from whom further particulars may be obtained), not later than April 27, 1968. (28298)

**HULL ROYAL INFIRMARY**

**RESEARCH FELLOW IN MEDICAL NEUROLOGY**

Applications are invited for the above post, at Registrar grade. The appointed candidate will work in the newly established combined neurological/neurosurgical service, in the investigation of disorders of cerebral blood flow, with special reference to migraine. The post offers opportunities to do fundamental work on radio-isotope studies of the cerebral circulation, and in related clinical problems. Appointment for one year in first instance and subject to renewal. Applications to Dr. J. Pearce, Hull Royal Infirmary, Yorkshire. (H.7305)

**WEST END HOSPITAL FOR NEUROLOGY AND NEUROSURGERY**

91 Dean Street, London W.1

Applications are invited for the post of **SENIOR HOUSE PHYSICIAN (Organic Neurology)**

for one year. Post vacant. Resident or non-resident.

Apply, stating age, qualifications and experience, together with names of two referees, to the Hospital Secretary immediately. (17678)

**OBSTETRICS AND GYNAECOLOGY****SHEFFIELD REGIONAL HOSPITAL BOARD**

**LOCUM CONSULTANT OBSTETRICIAN AND GYNAECOLOGIST**

(maximum part-time) required May 17 to June 2, War Memorial Hospital, Scunthorpe. Remuneration £7 ls. 6d. per notional half-day. Apply Secretary, Sheffield Regional Hospital Board, Old Fulwood Road, Sheffield S10 3TH, naming two referees. (28330)

**SOUTH-WEST METROPOLITAN REGIONAL HOSPITAL BOARD**

Required whole-time or maximum part-time **CONSULTANT OBSTETRICIAN AND GYNAECOLOGIST**

to the Croydon and Warrington Park Group of Hospitals with duties mainly at Mayday Hospital, Thornton Heath, Surrey. The successful candidate will be required to live within 10 miles from Mayday Hospital.

Application forms and further particulars available from the Secretary (S1), South-West Metropolitan Regional Hospital Board, 40 Eastbourne Terrace, London W.2. Forms to be returned by May 4, 1968. (28299)

**NORTHERN IRELAND HOSPITALS AUTHORITY**

**ASSISTANT IN OBSTETRICS AND GYNAECOLOGY**

Applications are invited for a whole-time post of Assistant (Medical Assistant grade) at hospitals managed by the Fermanagh Hospital Management Committee.

The post will be open to practitioners who have served in the hospital service for at least three years since full registration, including normally at least two years in the grade of Registrar, or equivalent experience.

Application forms, and further particulars, available from the Secretary, Northern Ireland Hospitals Authority, 25 Adelaide Street, Belfast BT2 8FG, to be returned by May 4, 1968. (H.7324)



*INCOME during sickness or accident, INCOME when you die or INCOME when you retire are best obtained through the M.I.A. who can select the right policy to suit your needs.*

**MEDICAL INSURANCE AGENCY LIMITED**  
Branches throughout the country

Chief Office : B.M.A. HOUSE, TAVISTOCK SQUARE, LONDON, W.C.1  
Telephone : 01-337-6031/3

**Obstetrics and Gynaecology**  
—contd.**JOINT REGISTRARS COMMITTEE OF THE LEEDS REGIONAL HOSPITAL BOARD, THE BOARD OF GOVERNORS OF THE UNITED LEEDS HOSPITALS AND THE UNIVERSITY OF LEEDS****SENIOR REGISTRAR IN OBSTETRICS AND GYNAECOLOGY**

Regional Training Scheme.  
This is a combined teaching hospital and Regional Hospital Board appointment and it is one of four such posts forming an interchange scheme between the teaching hospital and certain peripheral hospitals.

Please quote reference No. 25.  
Application forms may be obtained from the Secretary, Joint Registrars Committee, Park Parade, Harrogate, to whom they should be returned by April 17, 1968. (28220)

**CANADIAN RED CROSS MEMORIAL HOSPITAL**

Taplow, nr. Maidenhead

**LOCUM REGISTRAR (Obstetrics and Gynaecology)**

required from April 16 to 30. Applications to Secretary. (28331)

**GENERAL HOSPITAL**

Rochford, Essex (620 beds)

**LOCUM REGISTRAR IN OBSTETRICS AND GYNAECOLOGY**

at the above hospital from April 16 to May 17, inclusive. Applications to the undersigned as soon as possible.—J. C. Field, Secretary. (H.7342)

**OXFORD REGIONAL HOSPITAL BOARD****LOCUM REGISTRAR IN OBSTETRICS AND GYNAECOLOGY**

required in the Amersham/High Wycombe area with duties mainly at Amersham from June 8 to 21, 1968.

Applications, giving particulars, and names of two referees, to the Secretary, Oxford Regional Hospital Board, Old Road, Headington, Oxford, quoting reference 17/41/E. (28380)

**SOUTH-WEST METROPOLITAN REGIONAL HOSPITAL BOARD**

St. Mary Abbot's Hospital,

Marles Road, Kensington, W.8

Applications are invited for appointment as REGISTRAR IN OBSTETRICS AND GYNAECOLOGY.

Previous experience essential. Preference given to candidates with higher qualifications. Post recognized for M.R.C.O.G. Vacant July 1. Application forms from Secretary, Chelsea and Kensington H.M.C., 5 Collingham Gardens, S.W.5. (27717)

**THE UNITED LEEDS HOSPITALS**

The Hospital for Women at Leeds

Applications are invited for the post of REGISTRAR IN GYNAECOLOGY.

to act as Resident Surgical Officer at the hospital. The appointment is for one year in the first instance and is now vacant. Married quarters are available. The applicant will be responsible for the routine supervision of the junior medical staff and for the immediate care of patients in cases of emergency. Considerable surgical and teaching experience is available. The post is recognized for the M.R.C.O.G.

Applications, stating age, qualifications and experience, together with three names for reference, should be sent to the Secretary to the Board, The General Infirmary, Leeds 1, as soon as possible. (17674)

**UNIVERSITY COLLEGE HOSPITAL**

Gower Street, London W.C.1

Applications are invited for the post of REGISTRAR IN OBSTETRICS AND GYNAECOLOGY.

for one year from June 1, 1968. This appointment is recognized for the M.R.C.O.G. examination. The successful applicant will be required to take part in a resident duty rota for obstetrics and gynaecology.

Application forms, obtainable from the Assistant Secretary, to be returned by April 19, 1968. (17749)

**BECKENHAM HOSPITAL**

Croydon Road, Beckenham, Kent, BR3 3QL

**SENIOR HOUSE OFFICER IN OBSTETRICS**

required May 1 at Beckenham Maternity Hospital. Recognized D Obst.R.C.O.G. App'y, stating age, nationality, qualifications and experience, and naming two referees, to Hospital Secretary. (17759)

**BUCHANAN HOSPITAL**

Springfield Road, St. Leonards-on-Sea Gynaecological, Obstetric and Premature Babies only (99 beds)

Applications are invited for the post of SENIOR HOUSE OFFICER

at the above hospital—vacant on May 1, 1968. The appointment is for a period of eight months. The first four months will be concerned with the care of gynaecological and obstetrical patients and the second four months with obstetric patients and the premature baby unit.

The hospital is the gynaecological, obstetric and premature baby unit for the Hastings Group. The appointment is recognized for the M.R.C.O.G. and D Obst.R.C.O.G. Married accommodation is available.

Applications, stating age, nationality, qualifications and experience, with copies of three recent testimonials or the names of three referees, to be addressed to the Hospital Administrator. (28332)

**FIRS MATERNITY HOSPITAL**

Applications are invited for the post of RESIDENT SENIOR HOUSE OFFICER (Obstetrics)

Recognized for D Obst.R.C.O.G. Post vacant immediately.

Previous experience in obstetrics an advantage.

Applications, stating age, nationality, qualifications and experience, together with copies of not more than three testimonials, to be sent to the Hospital Secretary, City Hospital, Hucknall Road, Nottingham NG5 1PB. (H.7222)

**CANADIAN RED CROSS MEMORIAL HOSPITAL**

Taplow, near Maidenhead

**SENIOR HOUSE OFFICER (Obstetrics and Gynaecology)**

required (approximately May 1). Post recognized for Membership and Diploma. Applications to Secretary. (28186)

**HULL (A) GROUP HOSPITAL MANAGEMENT COMMITTEE**

The Maternity Hospital, Hull (100 beds)

**A SENIOR HOUSE OFFICER (Obstetrics)**

A Senior House Officer post will be vacant on May 1, 1968, at the above hospital and applications are invited from suitably qualified persons. The hospital is a busy one and admits all the abnormal cases from a population of 350,000. Suitable applicants would find abundant opportunity for preparing for the membership examination. Applications, in writing, together with age, qualifications and experience, and names and addresses of two referees, to the Hospital Secretary, The Maternity Hospital, Hedon Road, Hull, as soon as possible. (H.7337)

**KENT AND CANTERBURY HOSPITAL**

Canterbury, Kent

(318 beds)

**SENIOR HOUSE OFFICER IN OBSTETRICS**

The above resident post will become vacant early in May. Recognized for the M.R.C.O.G. and D Obst.R.C.O.G. N.H.S. salary and conditions.

Applications, together with copies of two recent testimonials, to be addressed to the Hospital Secretary at the above hospital. (17374)

**LEICESTER GENERAL HOSPITAL****PRE-REGISTRATION S.H.O. HOUSE SURGEON IN OBSTETRICS AND GYNAECOLOGY**

vacant May 12, 1968. Resident. Recognized for M.R.C.O.G. (obstetrics only) and D Obst.R.C.O.G. Tenable for six months.

Applications, stating age, qualifications and experience, with copies of recent testimonials, to Group Secretary, The Leicester Royal Infirmary LE1 5WW, by April 9, 1968. (28158)

**NORTH DEVON INFIRMARY**

Barnstaple

**LOCUM S.H.O.**

required—obstetrics and gynaecology—from May 1 to June 25, 1968, inclusive. Duties primarily at the North Devon Infirmary and from mid-May at the new maternity unit. Applications, giving names of two referees, to the Hospital Secretary, North Devon Infirmary, Barnstaple, North Devon. (28300)

**NORTH LANCASHIRE AND SOUTH WESTMORLAND AREA HOSPITAL MANAGEMENT COMMITTEE**

Mansfield Road, Nottingham NG4 3FT

(40 beds)

**S.H.O. OBSTETRICS AND GYNAECOLOGY**

for Queen Victoria Hospital, Morecambe. Peripheral allowance of £140 per annum. Single accommodation available, but non-resident applicants would be considered.

Applications, stating age, nationality, qualifications, experience, and the names and addresses of three referees, to be sent to Group Secretary, Lancaster Moor Hospital, Lancaster. (28159)

**QUEEN ELIZABETH II HOSPITAL**

Welwyn Garden City, Herts

**SENIOR HOUSE OFFICER IN OBSTETRICS AND GYNAECOLOGY**

required for post vacant May 14. Recognized for D Obst.R.C.O.G. Furnished flat available for married candidate for off-duty. Applications, naming two referees, to Group Secretary, St. Albans City Hospital, St. Albans, Herts. (28301)

**ROYAL SUSSEX COUNTY HOSPITAL**

Brighton BN2 5BE

**SENIOR HOUSE OFFICER**

for duties approximately half-time gynaecology and half-time accident and emergency department. Duties include charge of gynaecological beds and the post is recognized for F.R.C.S. (Casualty). Medical staff in accident department—three Registrars, two Senior House Officers and two pre-registration House Surgeons. Post vacant now.

Applications, giving details of age, qualifications and experience, with names of two referees, to the Hospital Secretary. (H.6993)

**AMERSHAM GENERAL HOSPITAL**

Amersham, Bucks

**GYNAE HOUSE SURGEON**

required for 26-bedded ward. Post recognized for M.R.C.O.G. examination. The appointment is for six months and subject to satisfactory service the successful applicant will be offered the post of S.H.O. in Obstetrics for a further six months. Post vacant May 1, 1968. Applications, with names of two referees, to the Hospital Secretary. (28302)

**BURY AND ROSSENDALE HOSPITAL MANAGEMENT COMMITTEE****HOUSE OFFICER OBSTETRICS AND GYNAECOLOGY**

Applications, in writing, together with the names of two referees, should be sent to the Group Secretary, Bury and Rossendale Hospital Management Committee, Bury General Hospital, Walmersley Road, Bury. (17629)

**KENT AND CANTERBURY HOSPITAL**

Canterbury (318 beds)

**GYNAECOLOGICAL HOUSE SURGEON**

Third Post.  
Required at Highland Court Annex, a unit of 31 beds situated three miles from the above hospital, with all ancillary services available. Recognized for the M.R.C.O.G. Six months' appointment. N.H.S. salary and conditions. Married accommodation available. Vacant early in June.

Applications, together with copies of two recent testimonials, to be addressed to the Hospital Secretary at the above hospital. (17708)

**FARNBOROUGH HOSPITAL**

Farnborough Common, Orpington, Kent BR6 8D

**HOUSE OFFICER**

(Post-registration) in obstetric and gynaecological department—(100 beds) required from June 1. Post recognized for D Obst. and M.R.C.O.G. App'y, stating age, qualifications (with dates), and experience, and naming three referees, to Hospital Secretary by April 19. (17659)

**MOTHERS' HOSPITAL (SALVATION ARMY)**

London E.5

(Maternity—110 beds)

Applications for the six-months resident appointment, vacant May 24, of

**OBSTETRIC HOUSE SURGEON** (provisional or full registration) should reach Hospital Secretary, above address, by April 16. (17709)

**NORTH MIDDLESEX HOSPITAL**

London N.18

**RESIDENT HOUSE SURGEONS IN OBSTETRICS AND GYNAECOLOGY**

required May 1, 1968, for a period of six months. Recognized by R.C.O.G. for Diploma and as a combined post for Membership. Candidates must have held appointments in either medicine or surgery. Applications (in own handwriting), stating age, nationality, qualifications and experience, with copies of recent testimonials, to the Hospital Secretary by April 10, 1968. (17634)

**OLDHAM AND DISTRICT HOSPITAL MANAGEMENT COMMITTEE**

Oldham and District General Hospital

Applications are invited for the appointment of

**HOUSE OFFICER (Obstetrics and Gynaecology)**

becoming vacant on May 6, 1968. The post is recognized for pre-registration purposes, the M.R.C.O.G. and the D Obst.

Applications should be forwarded to the Hospital Secretary, Oldham and District General Hospital, Rochdale Road, Oldham, quoting Ref. No. P/10. (17640)

**ROYAL INFIRMARY OF EDINBURGH****SIMPSON MEMORIAL MATERNITY PAVILION****LOCUM HOUSE OFFICERS**

Applications are invited from fully registered medical practitioners for three posts in the above hospital for the period April 29 to May 31, inclusive.

Applications should be submitted to the Medical Superintendent by April 19, 1968. (17664)

**ST. LUKE'S HOSPITAL**

Bradford 5 (724 beds)

**HOUSE OFFICER IN OBSTETRICS AND GYNAECOLOGY**

Applications are invited for a post-registration appointment vacant on April 16, 1968. The post is recognized for Membership and Diploma of the Royal College of Obstetricians and Gynaecologists. Specific time is set aside weekly for tuition in all aspects of obstetrics and gynaecology. Applications, stating qualifications and experience, and giving two names for reference, to the Secretary, Royal Infirmary, Bradford 9. (17571)

**SALISBURY GROUP HOSPITAL MANAGEMENT COMMITTEE**

Salisbury General Hospital

Applications are invited for the appointment of

**POST-REGISTRATION RESIDENT HOUSE SURGEON**

to the obstetric and gynaecology department (50 obstetric beds) which becomes vacant on June 18.

Post recognized for both M.R.C.O.G. and D Obst.R.C.O.G. Good library facilities available, excellent experience.

Apply, stating age, nationality, qualifications, experience, and names and addresses of two referees, to Hospital Secretary, Oldstock Hospital, Salisbury. (28303)

**SOUTH LONDON HOSPITAL FOR WOMEN AND CHILDREN**

S.W.4

**GYNAECOLOGICAL HOUSE SURGEON**

required, post vacant June 8, 1968. Application forms obtainable from Hospital Secretary. (17707)

**OPHTHALMOLOGY****THE UNITED LEEDS HOSPITALS AND LEEDS REGIONAL HOSPITAL BOARD****CONSULTANT OPHTHALMIC SURGEON**

required for duties at the General Infirmary at Leeds (six sessions) and at hospitals in the Leeds district under the control of the Regional Hospital Board (three sessions). Candidates must have wide experience and hold a higher qualification in surgery. They must also be prepared to satisfy the academic requirements of the University of Leeds and have the ability to teach undergraduates and postgraduate students.

Applications, with date of birth, qualifications, details of previous experience (with dates), and the names of three referees, should be sent to the undersigned by Saturday, April 20, 1968.—J. Arnold-Jones, Secretary to the Joint Advisory Appointments Committee, General Infirmary at Leeds, Leeds 1. (17533)

**OPHTHALMOLOGY****THE UNITED LEEDS HOSPITALS AND LEEDS REGIONAL HOSPITAL BOARD****CONSULTANT OPHTHALMIC SURGEON**

required for duties at the General Infirmary at Leeds (six sessions) and at hospitals in the Leeds district under the control of the Regional Hospital Board (three sessions). Candidates must have wide experience and hold a higher qualification in surgery. They must also be prepared to satisfy the academic requirements of the University of Leeds and have the ability to teach undergraduates and postgraduate students.

Applications, with date of birth, qualifications, details of previous experience (with dates), and the names of three referees, should be sent to the undersigned by Saturday, April 20, 1968.—J. Arnold-Jones, Secretary to the Joint Advisory Appointments Committee, General Infirmary at Leeds, Leeds 1. (17533)

**OPHTHALMOLOGY****THE UNITED LEEDS HOSPITALS AND LEEDS REGIONAL HOSPITAL BOARD****CONSULTANT OPHTHALMIC SURGEON**

required for duties at the General Infirmary at Leeds (six sessions) and at hospitals in the Leeds district under the control of the Regional Hospital Board (three sessions). Candidates must have wide experience and hold a higher qualification in surgery. They must also be prepared to satisfy the academic requirements of the University of Leeds and have the ability to teach undergraduates and postgraduate students.

Applications, with date of birth, qualifications, details of previous experience (with dates), and the names of three referees, should be sent to the undersigned by Saturday, April 20, 1968.—J. Arnold-Jones, Secretary to the Joint Advisory Appointments Committee, General Infirmary at Leeds, Leeds 1. (17533)

**OPHTHALMOLOGY****THE UNITED LEEDS HOSPITALS AND LEEDS REGIONAL HOSPITAL BOARD****CONSULTANT OPHTHALMIC SURGEON**

required for duties at the General Infirmary at Leeds (six sessions) and at hospitals in the Leeds district under the control of the Regional Hospital Board (three sessions). Candidates must have wide experience and hold a higher qualification in surgery. They must also be prepared to satisfy the academic requirements of the University of Leeds and have the ability to teach undergraduates and postgraduate students.

Applications, with date of birth, qualifications, details of previous experience (with dates), and the names of three referees, should be sent to the undersigned by Saturday, April 20, 1968.—J. Arnold-Jones, Secretary to the Joint Advisory Appointments Committee, General Infirmary at Leeds, Leeds 1. (17533)

**OPHTHALMOLOGY****THE UNITED LEEDS HOSPITALS AND LEEDS REGIONAL HOSPITAL BOARD****CONSULTANT OPHTHALMIC SURGEON**

required for duties at the General Infirmary at Leeds (six sessions) and at hospitals in the Leeds district under the control of the Regional Hospital Board (three sessions). Candidates must have wide experience and hold a higher qualification in surgery. They must also be prepared to satisfy the academic requirements of the University of Leeds and have the ability to teach undergraduates and postgraduate students.

Applications, with date of birth, qualifications, details of previous experience (with dates), and the names of three referees, should be sent to the undersigned by Saturday, April 20, 1968.—J. Arnold-Jones, Secretary to the Joint Advisory Appointments Committee, General Infirmary at Leeds, Leeds 1. (17533)

**TUNBRIDGE WELLS GROUP HOSPITAL MANAGEMENT COMMITTEE****LOCUM CONSULTANT OPHTHALMOLOGIST**

required for six sessions weekly for period April 7 to May 16, 1968, for duties at the Kent and Sussex Hospital, Tunbridge Wells. Apply, stating age, qualifications and experience, with names of two referees, to Group Secretary, Sherwood Park, Pembury, Tunbridge Wells. (17728)

**NORTH-WEST METROPOLITAN REGIONAL HOSPITAL BOARD****ASSISTANT OPHTHALMOLOGIST**

(Medical Assistant grade) required for five half-days a week at:

Edgware General Hospital, Edgware, Middx.

Three half-days a week

School Eye Clinic, Honeypot Lane, Stanmore

One half-day a fortnight

Caryl Thomas School Eye Clinic, Wealdstone

One half-day a week

School Eye Clinic, Alexandra Ave., S. Harrow

One half-day a fortnight

Hospital and clinics may be visited by direct appointment.

Application forms, and further particulars, obtainable from Secretary, North-West Metropolitan Regional Hospital Board, 40 Eastbourne Terrace, W.2. Returnable before May 6, 1968. (17740)

**SHEFFIELD REGIONAL HOSPITAL BOARD****WHOLE-TIME ASSISTANT IN OPHTHALMOLOGY**

(Medical Assistant grade). Main duties in the Barnsley area school ophthalmic clinics and Beckett Hospital, Barnsley. Appointment for two years in first instance and renewable, subject to confirmation for an indefinite period. Application forms and further details from S.A.M.O., Sheffield Regional Hospital Board, Old Fulwood Road, Sheffield S10 3TH. Forms to be returned by April 27, 1968. (28160)

**TUNBRIDGE WELLS GROUP HOSPITAL MANAGEMENT COMMITTEE****LOCUM CLINICAL ASSISTANT IN OPHTHALMOLOGY**

required immediately for nine sessions weekly for duties mainly at the Kent and Sussex Hospital, Tunbridge Wells. Apply, stating age, qualifications and experience, with names of two referees, to Group Secretary, Sherwood Park, Pembury Road, Tunbridge Wells. (17729)

**BIRMINGHAM AND MIDLAND EYE HOSPITAL**

Church Street, Birmingham 3

**REGISTRAR IN OPHTHALMOLOGY**

Resident. Married accommodation may be available. Previous ophthalmic experience essential. Recognized for F.R.C.S. and D.O. Post carries special membership of Birmingham Medical Institute.

Applications to Hospital Secretary. (28381)

**LEEDS REGIONAL HOSPITAL BOARD****REGISTRAR IN OPHTHALMOLOGY**

for duties at the Royal Halifax Infirmary. The ophthalmic unit comprises 18 beds, own operating theatre, and out-patients department. Recognized for D.O.

Resident. Married accommodation (flat) outside hospital, if desired. Please quote reference No. 28.

Applications, stating age, qualifications and details of present and previous appointments (with dates), together with the names and addresses of three referees, to the Secretary, Joint Registrars Committee, Park Parade, Harrogate, by April 11, 1968. (28335)

**NORTH-EAST METROPOLITAN REGIONAL HOSPITAL BOARD**

General Hospital, Southend-on-Sea

Applications are invited for the appointment of

**OPHTHALMIC REGISTRAR**

Post vacant May 26, 1968. Recognized for D.O. and F.R.C.S. in ophthalmology. Excellent opportunity for gaining clinical and surgical experience in twenty-five bedded unit. Small furnished flat available for married candidate, or single accommodation. Applications, stating age, qualifications and previous experience, together with the names of two referees, should reach the Secretary, General Hospital, Prittlewell Chase, Southend-on-Sea, not later than April 18, 1968. (H.7302)

**BIRMINGHAM AND MIDLAND EYE HOSPITAL**

Church Street, Birmingham 3

**S.H.O. IN OPHTHALMOLOGY**

(vacant end of May).  
Resident. Married accommodation may be available. Previous ophthalmic experience essential. Recognized for F.R.C.S. and D.O. Post carries special membership of Birmingham Medical Institute.

Application forms, from Group Secretary, Dudley Road Hospital, Birmingham 18, returnable by April 16. (28382)

**MYLAND HOSPITAL**

**ORTHOPAEDIC SURGERY****SHEFFIELD REGIONAL HOSPITAL BOARD**  
**MAXIMUM PART-TIME CONSULTANT ORTHOPAEDIC SURGEON**

required for Biston Group of Hospitals. Application forms and further details from Senior Administrative Medical Officer, Sheffield Regional Hospital Board, Old Fulwood Road, Sheffield S10 3TH. Forms to be returned by May 4, 1968. (28335)

**TOTTENHAM GROUP HOSPITAL MANAGEMENT COMMITTEE**  
**The Green, London N.15**

**LOCUM TENENS MEDICAL ASSISTANT IN ORTHOPAEDICS**  
to the Tottenham Group of Hospitals from May 8 to 19 with a possibility of an extension until June 2, 1968. Application form from Group Secretary, or telephone 01-808 0555, ext. 5. (H.7338)

**AYR COUNTY HOSPITAL, Ayr**  
**(122 beds)**

**LOCUM REGISTRAR (Orthopaedic)**  
required for period from May 22, 1968, to June 20, 1968. Resident accommodation. National terms and conditions of service. Apply, with names of two referees, to Deputy Area Medical Superintendent, Ballochmyle Hospital, Mauchline. (17743)

**AYR COUNTY HOSPITAL, Ayr**  
**(122 beds)**

**LOCUM REGISTRAR (Orthopaedic/Accident)**  
required for period from May 15, 1968, to June 30, 1968. Resident: single accommodation. National terms and conditions of service. Apply, with names of two referees, to Deputy Area Medical Superintendent, Ballochmyle Hospital, Mauchline. (17744)

**AYR COUNTY HOSPITAL**  
**(122 beds)**

**LOCUM REGISTRAR (Orthopaedic)**  
required for period May 22, 1968, to July 10, 1968. Resident accommodation. National terms and conditions of service. Apply immediately, with names of two referees, to Deputy Area Medical Superintendent, Ballochmyle Hospital, Mauchline. (17745)

**CANADA****REGISTRAR IN ORTHOPAEDIC AND TRAUMATIC SURGERY**

Applications are invited for the post of "Chief Resident" in the orthopaedic training programme of a prominent eastern Canadian university. Appointment is for two years beginning July 1, 1968, and will involve rotation to three hospitals with a total of about 160 orthopaedic beds, both children's and adult. There is, in addition, an active programme of instruction in the basic sciences and clinical and basic research programmes. The appointee will have responsibility for patient care and for supervising junior house staff, and some medical student teaching. Remuneration is between \$5,500 and \$6,500 per annum depending on previous experience. Applicants should have completed two, and preferably three, years of orthopaedic training, at least one at the level of Middle Registrar. F.R.C.S. is an advantage. E.C.F.M.G. certificate is essential. Apply in detail to Box OR.150, B.M.J.

**LAW HOSPITAL**

Carlisle, Lancashire (750 beds)

Applications are invited for the post of **LOCUM REGISTRAR** in the orthopaedic and emergency department. Application forms are available from the Medical Superintendent and should be submitted within two weeks of the appearance of this advertisement. (17720)

**MEDWAY AND GRAVESEND HOSPITAL MANAGEMENT COMMITTEE**  
**Gravesend and North Kent Hospital, Gravesend, Kent**

**LOCUM REGISTRAR IN ORTHOPAEDIC SURGERY**  
required from May 1 to 26, 1968. Please apply to Hospital Secretary, giving details of experience, age, registration, and nationality, and the names of two referees. (17587)

**NOTLEY HOSPITAL**

Brainree, Essex (483 beds)

**LOCUM ORTHOPAEDIC REGISTRAR**  
required April 27 to May 11, 1968. Applications, with copies of three testimonials, to Group Secretary, St. Helena Group H.M.C., 14 Pope's Lane, Colchester, Essex. (28384)

**OXFORD REGIONAL HOSPITAL BOARD**  
**Wycombe General Hospital****REGISTRAR IN TRAUMATIC AND ORTHOPAEDIC SURGERY**

to the High Wycombe Group of Hospitals, with duties at Wycombe General Hospital, where there are new wards and theatres and a new accident department is nearing completion.

Half of the time will be spent in the accident service department and half in inpatient and traumatic and orthopaedic work. There is a fully integrated unit with staff of two Consultants, one Medical Assistant, and two Registrars. Duties include all sections of traumatic and short stay orthopaedic work. Appointment is for one year with eligible extension to a second. Married accommodation may be available. The post is recognized for F.R.C.S.

Applications (two copies) on forms obtainable from the Secretary, Registrars Committee, Oxford Regional Hospital Board, Old Road, Headington, Oxford, should reach him not later than April 22, 1968, quoting reference 17/19/113. (28385)

**ROYAL SOUTH HANTS HOSPITAL**  
**(272 beds)**

Fanshawe Street, Southampton SO9 4PE

**LOCUM ORTHOPAEDIC REGISTRAR**  
required for the period mid-May to September. This hospital is the accident centre for a large industrial city and port, and the provides excellent experience in the treatment of traumatic conditions: patients with other orthopaedic conditions are also drawn from a wide area.

Applications, in writing, together with testimonials, or the names and addresses of two referees, to the Hospital Secretary. (17677)

**ST. MARY'S HOSPITAL**  
**W.2****REGISTRAR**

to the Orthopaedic Department  
required with effect from a date to be arranged. The first period of one year will be spent at Paddington General Hospital, after which he will be eligible for re-appointment for a further year at St. Mary's Hospital. Possession of a higher surgical qualification desirable. Hospitals may be visited by direct application.

Applications, giving full details, with names and addresses of three referees, to House Governor (Ref. H), not later than April 17, 1968. Any enquiries—telephone ext. 207. (17755)

**THE UNITED SHEFFIELD HOSPITALS**  
**Royal Hospital****REGISTRAR IN ORTHOPAEDIC SURGERY**

required for one of the group's major teaching units. Post recognized for training F.R.C.S. examination and offers wide experience. Excellent facilities for study. Applications, stating age, qualifications, present and previous appointments (with dates), naming three referees, to Chief Administrative Officer, United Sheffield Hospitals, 10 Beech Hill Road, Sheffield S10 2RZ, by April 20. (28386)

**WELSH HOSPITAL BOARD****REGISTRAR IN TRAUMATIC AND ORTHOPAEDIC SURGERY**

to the Cardiff H.M.C. Based at the Prince of Wales Hospital, Rhydyfalar, near Cardiff. (210 beds) with visits to other hospitals in the Group.

Hospital is regional orthopaedic centre for South Wales. Married accommodation available. Vacant June 1, 1968. Subject to review end of first year. Application forms, from S.A.M.O., Temple of Peace and Health, Cathays Park, Cardiff, to be returned by April 20, 1968. (17713)

**SOUTHPORT PROMENADE HOSPITAL**  
**(211 beds)****LOCUM J.H.M.O. (Resident)**

for duties in the orthopaedic department. Post vacant April 9, 1968. Applications, stating age, qualifications, previous appointments, and nationality, to Group Secretary, Promenade Hospital, Southport, Lancs. (17686)

**CHELMSFORD HOSPITAL MANAGEMENT COMMITTEE****LOCUM SENIOR HOUSE OFFICER IN ORTHOPAEDICS**

required for Broomfield Hospital for period April 13 to 29. Apply Secretary, Chelmsford Hospital Management Committee, Bellefield, London Road, Chelmsford, Essex. (28337)

**NOTTINGHAM NO. 1 HOSPITAL MANAGEMENT COMMITTEE**

Nottingham General Hospital (460 beds)

Applications are invited for the post of **SENIOR HOUSE OFFICER (Orthopaedics)** with duties to commence late April/early May.

The post offers exceptional experience of traumatic and orthopaedic surgery with responsibilities under supervision in accident and orthopaedic wards (66 beds), also accident, orthopaedic, outpatient and physiotherapy clinics. The accident experience is very extensive as cases treated include domestic, industrial, road and coal mining injuries. Applications, giving full particulars together with the names of two referees, to the Group Secretary. (28338)

**CHELMSFORD HOSPITAL MANAGEMENT COMMITTEE**  
**Broomfield Hospital****SENIOR HOUSE OFFICER IN ORTHOPAEDICS**

required from May 5, 1968. Married accommodation available. Applications, giving the names of two referees, to the Secretary, Chelmsford Hospital Management Committee, Bellefield, London Road, Chelmsford, Essex. (28336)

**DARLINGTON MEMORIAL HOSPITAL**  
**(530 beds)****SENIOR HOUSE OFFICER ORTHOPAEDICS AND ACCIDENT AND EMERGENCY**

New department now opening. Post vacant April, 1968, tenable for six or twelve months. Married or single accommodation available. Apply, with reference, stating age and experience, to the undersigned forthwith.—G. W. Beckwith, Group Secretary. (17630)

**DERBYSHIRE ROYAL INFIRMARY, DERBY**

(Derby No. 1 Hospital Management Committee)

**SENIOR HOUSE OFFICER (Orthopaedics)**

Resident. Recognized for F.R.C.S. (Para. 23a). Vacant April 27. Busy department 52 beds and approximately 30,000 out-patient attendances per annum. Apply, stating full details, and naming two referees, to Secretary, quoting 401. (28224)

**HOSPITAL OF ST. CROSS**  
**Rugby****SENIOR HOUSE OFFICER**

required for training. Appointment of six months in traumatic and orthopaedic department followed by six months in general surgical department. Vacant May 1, 1968. Recognized F.R.C.S. Resident. Opportunities exist for postgraduate studies. Applications, naming two referees, to Hospital Secretary. (28194)

**OLDHAM AND DISTRICT HOSPITAL MANAGEMENT COMMITTEE**  
**Oldham Royal Infirmary**

**APPOINTMENT OF LOCUM SENIOR HOUSE OFFICER IN ORTHOPAEDICS**  
Applications are invited for the appointment of Locum Senior House Officer in the accident and orthopaedic service at the above hospital, vacant from April 20 to May 23, 1968.

Applications should be forwarded to the Hospital Secretary, Oldham Royal Infirmary, Union Street West, Oldham. (17768)

**PEMBURY HOSPITAL**

Pembury, near Tunbridge Wells, Kent

**ORTHOPAEDIC HOUSE SURGEON AND CASUALTY OFFICER**

(Senior House Officer grade) required. Locum from April 28 and permanent from May 15, 1968. Post tenable for one year and recognized for F.R.C.S.(Eng.). Work of unit includes treatment of long- and short-stay cases and traumatic surgery, together with large out-patient and fracture clinics under two Consultants. Applications, stating age, qualifications and experience, together with two testimonials, to the Acting Group Secretary, Tunbridge Wells Group Hospital Management Committee, Shewood Park, Pembury Road, Tunbridge Wells. (17772)

**PETERBOROUGH MEMORIAL HOSPITAL****Applications are invited for the post of SENIOR HOUSE OFFICER**

(Orthopaedics)  
40 orthopaedic beds. The post is recognized for the F.R.C.S.

The unit offers wide experience in orthopaedic and (acute) surgery. Opportunities exist for postgraduate study in the hospital, and the appointment is very suitable for an applicant waiting to sit the final Fellowship examination.

Applications to the Group Secretary, Memorial Hospital, Midland Road, Peterborough. (H.7259)

**ROYAL CORNWALL HOSPITAL**  
**(City), Truro**

Applications are invited for the post of **SENIOR HOUSE OFFICER (Orthopaedics)** at this hospital. The post is recognized for the F.R.C.S. and a peripheral allowance of £67 is payable at present.

This hospital is the orthopaedic centre for most of Cornwall and offers experience in all aspects of orthopaedic and traumatic surgery. Married accommodation is available.

The post falls vacant on April 1, and applications should be made in writing, giving details of age, nationality, qualifications and experience, together with the names and addresses of two persons to whom reference may be made, to be addressed to the Administrator as soon as possible. (17794)

**STANDISH GROUP****S.H.O. IN ORTHOPAEDICS**

required at Standish Hospital, Stonehouse, near Stroud, Glos. This hospital is the centre for non-traumatic orthopaedic work for the North Gloucestershire Clinical Area and good accommodation for a single or married doctor is available. Please apply to the Group Secretary, giving details of experience, and the names of two referees. (28304)

**OTOLARYNGOLOGY****BIRMINGHAM REGIONAL HOSPITAL BOARD**

Whole-time or maximum part-time **CONSULTANT E.N.T. SURGEON**  
Duties at hospitals in the West Bromwich Group (8 or 6 n.h.d.) and at Dudley Road Hospital, Birmingham (3 n.h.d.). New E.N.T. department planned for New District General Hospital at West Bromwich—work expected to commence in 1971. Wide experience specialty and higher qualification required.

Successful candidate must reside within easy reach of hospitals. 15 copies application, naming three referees, to Secretary, 146 Hagley Road, Birmingham 16, by May 6. (28339)

**SHEFFIELD REGIONAL HOSPITAL BOARD**

**CONSULTANT E.N.T. SURGEON**  
maximum part-time, Derby Group of Hospitals. Post vacant August, 1968.

Application form and further details to Senior Administrative Medical Officer, Sheffield Regional Hospital Board, Old Fulwood Road, Sheffield S10 3TH. Forms to be returned by April 27. (28252)

**SOUTHAMPTON GROUP HOSPITAL MANAGEMENT COMMITTEE**

**LOCUM E.N.T. REGISTRAR**  
required for the period April 16 to May 28, 1968.

Apply, in writing, to Hospital Secretary, Royal South Hants Hospital, Fanshawe Street, Southampton, immediately. (17540)

**TOTTENHAM GROUP HOSPITAL MANAGEMENT COMMITTEE**  
**The Green, London N.15**

**PART-TIME REGISTRAR IN E.N.T.**  
to the Tottenham Group of Hospitals for five sessions per week, Monday p.m., Wednesday a.m., Thursday p.m., Friday p.m., plus one session for emergency duties. Appointment vacant about May 11, 1968. Application form from Group Secretary, telephone 01-808 0555, ext. 3. (H.7309)

**IPSWICH AND EAST SUFFOLK HOSPITAL**

Anglesea Road Wing, Ipswich, Suffolk (351 beds)

**LOCUM SENIOR HOUSE OFFICER**  
or House Officer to the ear, nose, and throat department required from May 6 to 20, 1968, inclusive.

Applications, with names and addresses of two referees, to the Hospital Secretary. (28254)

**KENT COUNTY OPHTHALMIC AND AURAL HOSPITAL**  
**Maldstone, Kent****LOCUM SENIOR HOUSE OFFICER**

required for the period May 1 to 28, 1968, inclusive. E.N.T. experience essential. Single accommodation available. Applications, stating full details, to the Hospital Secretary. (17760)

**THE ROYAL NATIONAL THROAT, NOSE AND EAR HOSPITAL**

Gray's Inn Road, W.C.1 and Golden Square, W.1

**FOUR RESIDENT SENIOR HOUSE OFFICERS**

required for six-month appointments from July 1, 1968. Salary and conditions as laid down in the terms and conditions of service in the National Health Service. Application forms, obtainable from the House Governor, to be returned by May 4, 1968. (17730)

**PAEDIATRICS****BRIGHTON AND LEWES HOSPITAL MANAGEMENT COMMITTEE**

**LOCUM CONSULTANT PAEDIATRICIAN**  
required for the periods May 10 to June 5, 1968, and July 25 to August 13, 1968, inclusive.

Post based at Royal Alexandra Hospital. Applications, with details of qualifications, previous posts held, and names of two referees, to be sent as soon as possible to Group Secretary, Royal Sussex County Hospital, Brighton BN2 5BE (Brighton 60155). (H.7228)

**CENTRAL KENT HOSPITAL MANAGEMENT COMMITTEE**

103 Tonbridge Road, Maidstone, Kent

**LOCUM CONSULTANT PAEDIATRICIAN**

required for the period April 20 to May 6, 1968. Duties mainly at the West Kent General Hospital, Maidstone.

Applications, stating age, qualifications and experience, to the Group Secretary as soon as possible. (17682)

**SOUTH-EASTERN REGIONAL HOSPITAL BOARD, Scotland****SENIOR REGISTRAR IN PAEDIATRIC PATHOLOGY**

to the Regional Paediatric Pathology Service based at the Royal Hospital for Sick Children, Edinburgh.

The department undertakes the paediatric pathology for the region and also undergraduate and postgraduate teaching. Candidates must have previous experience in both general and paediatric pathology.

Apply, by April 27, 1968, giving particulars of age, qualifications and previous experience, together with the names of three referees, to the Secretary, 11 Drumshugh Gardens, Edinburgh 3. (H.7321)

# The Medical Protection Society Limited

UNLIMITED INDEMNITY

Founded 1892

ASSETS EXCEED £300,000

SUBSCRIPTION: £3 for first three years for newly qualified entrants

OVERSEAS—UNLIMITED INDEMNITY FOR A MAXIMUM CONSOLIDATED SUBSCRIPTION OF £3

Full particulars from the Secretary, Dr. H. A. Constable, 50, Hallam Street, London W.1.

Langham 9241 (5 lines)



**Paediatrics—contd.****ST. JOHN'S HOSPITAL**  
Chelmsford

Applications are invited for the post of **RESIDENT LOCUM REGISTRAR IN PAEDIATRICS** for the period May 13 to June 13. Applications to Secretary, Chelmsford Hospital Management Committee, Bellefield, London Road, Chelmsford, Essex. (28340)

**SOUTH-WESTERN REGIONAL HOSPITAL BOARD**  
Plymouth Clinical Area

Applications are invited for the appointment of **REGISTRAR IN PAEDIATRICS** at Plymouth General Hospital.

The Registrar will be attached to one of two paediatric teams spending approximately one year with each Consultant. Clinical work includes a wide range of medical and surgical paediatrics, a special care baby unit and children's infectious fevers. An active teaching programme includes medicine and paediatrics. There is a good library and time for study. The Registrar is normally expected either to pass or be preparing for the M.R.C.P.

The appointment, which is non-resident, is vacant from July 25, 1968, and will be for two years, subject to review after the first year.

Applications by letter, stating date of birth, qualifications and experience, together with the names and addresses of two recent referees, should be sent to the Secretary of the Regional Hospital Board, 27 Tyndalls Park Road, Bristol 8, not later than April 22, 1968. Selected candidates will be interviewed on May 17, 1968. (H.7333)

**BURNEMOUTH AND EAST DORSET HOSPITAL MANAGEMENT COMMITTEE**  
Christchurch Hospital, Christchurch, Hants

**SENIOR HOUSE OFFICER** required for the paediatric unit at present situated at Christchurch Hospital. The post, which becomes vacant from May 1, 1968, is recognized for the D.C.H. There are excellent postgraduate facilities available in the Group.

Applications to the Hospital Secretary. (28387)

**GOOD HOPE GENERAL HOSPITAL**  
Sutton Coldfield

**SENIOR HOUSE OFFICER IN PAEDIATRICS** required. One of three posts. This is a new hospital in course of development. 166-bed maternity hospital, including 22 special care baby beds, on same site. Married accommodation available.

Applications with the names of two referees, to Group Secretary. (28284)

**HULL (A) GROUP HOSPITAL**  
MANAGEMENT COMMITTEE  
New Hull Royal Infirmary—  
Paediatric Department

Applications are invited for the post of **HOUSE OFFICER OR SENIOR HOUSE OFFICER** (grade according to experience) in the paediatric department. The first six months will be on the paediatric wards of this new hospital, followed by three months at the maternity hospital in the special baby-care unit. The post will include out-patient work and will offer excellent experience for those intending to specialize in paediatrics. The department is staffed by two Consultants, a Registrar, and three House Officers. This post falls vacant on May 1, 1968, and is recognized for the D.C.H.

Applications, giving details of experience, and the names and addresses of two referees, to the Hospital Secretary, Hull Royal Infirmary, Anlaby Road, Hull. (28198)

**PRINCESS ALEXANDRA HOSPITAL**  
Harlow, Essex**LOCUM MEDICAL SENIOR HOUSE OFFICER**

with duties in paediatrics and mixed specialties required from April 29 to May 12, 1968, incl. sive.

Resident post.

Applications, with the names of two referees, to be sent to the Hospital Secretary. (28305)

**THE HOSPITAL FOR SICK CHILDREN**  
Great Ormond Street, London W.C.1

Applications are invited for the post of **HOUSE PHYSICIAN** (S.H.O. grade), vacant June 1, 1968. The appointment will be for one year, the first six months of which will be spent in general paediatrics, followed by six months as House Physician to the thoracic unit.

Application forms available from the House Governor, to be returned by April 15, 1968. (17574)

**THE HOSPITAL FOR SICK CHILDREN**  
Great Ormond Street, London W.C.1

Applications are invited for the post of **HOUSE PHYSICIAN** (S.H.O. grade) to the thoracic unit, vacant June 10, 1968.

Application forms, obtainable from the House Governor, to be returned by April 15, 1968. (17575)

**WEST HERTS GROUP HOSPITAL**  
MANAGEMENT COMMITTEE  
West Herts and St. Paul's Hospitals,  
Hemel Hempstead, Herts

Applications are invited for resident **SENIOR HOUSE OFFICER** post in paediatrics; vacant June 1, 1968. Please apply, naming two referees, and quoting reference B/6, to the Hospital Secretary. (17611)

**PATHOLOGY****SHEFFIELD REGIONAL HOSPITAL BOARD****WHOLE-TIME CONSULTANT PATHOLOGIST**

with a special interest in haematology or bacteriology for the Burnley Group of Hospitals. Application forms and further details from Senior Administrative Medical Officer, Sheffield Regional Hospital Board, Old Fulwood Road, Sheffield S10 3TH. Forms to be returned by April 27, 1968. (28255)

**SOUTH-EASTERN REGIONAL HOSPITAL BOARD, Scotland****SENIOR REGISTRAR IN PAEDIATRIC PATHOLOGY**

to the Regional Paediatric Pathology Service based at the Royal Hospital for Sick Children, Edinburgh.

The department undertakes the paediatric pathology for the region and also undergraduate and postgraduate teaching. Candidates must have previous experience in both general and paediatric pathology.

Apply, by April 27, 1968, giving particulars of age, qualifications and previous experience, together with the names of three referees, to the Secretary, 11 Drumcherry Gardens, Edinburgh 3. (H.7321A)

**BARNET GENERAL HOSPITAL**  
Wellhouse Lane, Barnet, Herts**LOCUM SENIOR HOUSE OFFICER**  
PATHOLOGY

required until June. Apply to Hospital Secretary, giving details of experience, etc. (17635)

**ROYAL NORTHERN HOSPITAL**  
Holloway Road, N.7**SENIOR HOUSE OFFICER IN PATHOLOGY**

required. Post vacant May 13. Application forms obtainable from Hospital Secretary, to be returned by April 25. (28341)

**PHYSICAL MEDICINE****GUY'S BOARD OF GOVERNORS**

Applications are invited for the appointment of **CONSULTANT PHYSICIAN IN PHYSICAL MEDICINE**

(maximum part-time) to the Guy's Group of Hospitals. Detailed applications, naming three referees, should reach the Superintendent, Guy's Hospital, not later than May 3, 1968.

In accordance with Statutory Instrument of the National Health Service No. 569 1966 canvassing members of the Board or the Advisory Appointments Committee leads to disqualification. (H.7339)

**THE LONDON HOSPITAL**  
Whitechapel, E.1

Applications are invited for the post of **CONSULTANT PHYSICIAN** to the Department of Physical Medicine and Rheumatology

for six sessions per week. The unit provides a Co-operative service in all aspects of physical medicine and rheumatology: there is an associated academic department of rheumatology and there is an active programme of both clinical and laboratory research. The department also provides an electrodiagnostic service.

Applications (12 copies), giving the names and addresses of three referees, should be received by the undersigned, from whom further particulars can be obtained, by May 11, 1968.—J. L. Scarlett, House Governor. (17687)

**NORTH-WEST METROPOLITAN REGIONAL HOSPITAL BOARD****ASSISTANT PHYSICIAN IN PHYSICAL MEDICINE**

(Medical Assistant grade) required for two half-days a week at the King Edward Memorial Hospital, Laling, to assist at out-patient clinics.

Hospital may be visited by direct appointment.

Application forms obtainable from Secretary, North-West Metropolitan Regional Hospital Board, 40 Eastbourne Terrace, W.2. Returnable before April 29, 1968. (17747)

**PLASTIC SURGERY****SHOTLEY BRIDGE GENERAL HOSPITAL**  
Consett, Co. Durham**PLASTIC SURGERY:**  
**AN S.H.O. RESIDENT**

is required for the plastic surgery and maxillo-facial unit of this hospital, which intakes from a wide area of the Newcastle region. The unit is self-contained and there are two Consultant Surgeons and a Registrar.

The post, which is recognized for the F.R.C.S., gives experience of a wide variety of plastic surgery, including burns and the surgery of malignant disease, etc. The hospital has a central library and an excellent departmental library on plastic surgery.

Salary in accordance with Whitley Council scales. Application, quoting two referees, to the Group Secretary, as soon as possible. (17737)

**WEXHAM PARK HOSPITAL**  
Slough, Bucks**Accident and Emergency and Plastic Surgery Departments****SENIOR HOUSE OFFICER**

for this district general hospital of 300 beds opened in 1966. Major accident unit with 64 beds, plastic surgery 32 beds. Duties to be shared between the two departments. Good training facilities. This is a new appointment and the post is now vacant. Applications to Secretary. (28342)

**PSYCHIATRY****BIRMINGHAM REGIONAL HOSPITAL BOARD****WHOLE-TIME OR MAXIMUM PART-TIME CONSULTANT PSYCHIATRIST**

Duties as consultant in charge of new adolescent unit (10 male, 10 female beds) planned to open in Hollymoor Hospital, Birmingham, in 1968-9. Unit will provide for an age range of 12 to 17 years with emphasis on 12 to 15 years age group. Pilot scheme with definite operational research function. 4/11ths of time allocated for research and 2/11ths for work on adults and more severely disturbed adolescents in main hospital. Consultant staff will later be augmented. Close association with University Departments of Psychiatry and Psychology and with Department of Psychological Medicine of the United Birmingham Hospitals. Wide experience specialty including child psychiatry and special interest in adolescent psychiatry, with D.P.M. required. Successful candidate must reside within ten miles hospital. Fifteen copies application, naming three referees, to Secretary, 14 Hagley Road, Birmingham 16, by May 6, 1968. (28285)

**SEVERALLS HOSPITAL**  
Colchester, Essex

**LOCUM CONSULTANT PSYCHIATRIST** (whole-time) required for three months starting as soon as possible. Hospital may be visited by arrangement with Physician Superintendent, Colchester 7771.

Applications, giving names of two referees, to Group Secretary, St. Helena Group Hospital Management Committee, 14 Pope's Lane, Colchester. (28388)

**NORTH-WEST METROPOLITAN REGIONAL HOSPITAL BOARD****LOCUM MEDICAL ASSISTANT IN PSYCHIATRY**

required by the New Southgate Group Hospital Management Committee for duties at Friern Hospital. This large psychiatric hospital has an admission rate of more than 1,900 patients a year and offers wide experience and training. The firm system is in operation and out-patient clinics in general hospitals in the area are staffed from the hospital. There are affiliations with a number of general and special hospitals. Candidates are invited to visit the hospital by appointment. Application forms obtainable from, and returnable to, the Group Secretary, Friern Hospital, New Southgate, London N.11. (17070)

**SEVERALLS HOSPITAL**  
Colchester, Essex**LOCUM MEDICAL ASSISTANT IN PSYCHIATRY**

required for several months. Hospital may be visited by arrangement with Physician Superintendent, Colchester 7771.

Applications, giving names of two referees, to Group Secretary, St. Helena Group Hospital Management Committee, 14 Pope's Lane, Colchester. (28389)

**SHEFFIELD REGIONAL HOSPITAL BOARD****WHOLE-TIME ASSISTANT IN PSYCHIATRY (Medical Assistant Grade)**

The Lawn Hospital, Lincoln, 129 beds in single rooms or small wards mainly for fee paying patients. Day hospital facilities. Possession of D.P.M. an advantage but not essential. House available in cathedral area if required, central heating, low rent. Appointment for two years in first instance, renewable subject to confirmation for indefinite period. Application forms and further details from Senior Administrative Medical Officer, Sheffield Regional Hospital Board, Old Fulwood Road, Sheffield S10 3TH. Forms to be returned by April 27, 1968. (28105)

**SOUTH-EAST METROPOLITAN REGIONAL HOSPITAL BOARD**

Applications invited for appointment of whole-time

**ASSISTANT PSYCHIATRIST**

(Medical Assistant grade) to the Darent and Stone group of hospitals, for duties mainly at Mableton Hospital.

Applicants must have served in the hospital service for at least three years since full registration including normally at least two years in the grade of Registrar or equivalent experience. Appointment will be for two years in the first instance and renewable subject to confirmation for an indefinite period.

Possession of D.P.M. desirable. Application forms to the Secretary, Assistant Appointments Committee, South-East Metropolitan Regional Hospital Board, 40 Eastbourne Terrace, London W.2, to be returned by April 29. (28343)

**JOHN CONOLLY HOSPITAL**  
Rednal, Birmingham (90 beds)**REGISTRAR PSYCHIATRY**

for modern psychiatric hospital run as a therapeutic community. Officers with experience and recognition for D.P.M. Previous experience in psychiatry not essential. Post carries membership of Birmingham Medical Institute. Candidates may visit hospital by arrangement with Medical Director. Application forms, for Registrar, Birmingham (Selly Oak) H.M.C., Oak Tree Lane, Birmingham 29, to be returned by April 18, 1968. Housing accommodation available if required. (28344)

**NORTHERN REGIONAL HOSPITAL BOARD (Scotland)**

Applications are invited for a whole-time post of

**REGISTRAR IN PSYCHIATRY**

at Craig Dunain Hospital, Inverness (1,039 beds). Single or married residential accommodation available.

Forms of application and further particulars may be obtained from the Senior Administrative Medical Officer, Northern Regional Hospital Board, Reay House, 17 Old Edinburgh Road, Inverness, to whom applications should be submitted by April 20, 1968. (H.7251)

**NORTH-EAST METROPOLITAN REGIONAL HOSPITAL BOARD**  
Herts and Essex General Hospital  
Bishop's Cleeve, Herts

Applications are invited for the post of

**TWO REGISTRARS IN PSYCHIATRY**

for 23-bed unit, immediate vacancies. Appointment for one year in the first instance. Regular Consultant cover for in- and out-patients and for day patients in this active short-stay treatment unit offering a wide variety of experience and training. Recognized for D.P.M.

Application forms, from Group Secretary, Harlow Group H.M.C., Harlow, Essex, to be completed and returned as soon as possible. (28225)

**NORTH-EAST METROPOLITAN REGIONAL HOSPITAL BOARD**  
Princess Alexandra Hospital, Harlow**REGISTRAR IN PSYCHIATRY**

required for acute psychiatric unit recently opened at this new district general hospital. Post vacant May 1, 1968. Appointment is for one year in the first instance renewable subject to satisfactory service.

The unit contains 30 beds and accommodation for day and out-patients.

Harlow is a new town, with good sports and social facilities, within easy access of London.

Application forms, from the Group Secretary, Harlow Group H.M.C., Hamlet Road, Harlow, Essex, to be returned by April 20, 1968. (28390)

**PARK PREWETT GROUP HOSPITAL**  
MANAGEMENT COMMITTEE, NO. 9  
Basingstoke, Hants**LOCUM REGISTRAR IN PSYCHIATRY**

for the months of April and May. Single residential accommodation available, the appointee will be conditioned to residence in the hospital.

Applications please to the Group Secretary. (28144)

**HUNTINGDON RESEARCH CENTRE****COMPARATIVE PATHOLOGIST****(Morbid Anatomy and Histology)**

Applications are invited from recently registered medical practitioners, or other suitably qualified persons, for the post of **Assistant Pathologist**. The department is one of the largest in the country and forms part of an organisation that undertakes multi-species toxicity and clinical investigations and also basic research in pharmacology, human and animal nutrition and other disciplines for industry and other bodies. Teaching and study leave facilities exist, together with opportunities for personal research and for obtaining higher degrees by thesis.

Applications, which will be treated in the strictest confidence, should be made in the first instance to the Personnel Officer, Huntingdon Research Centre, Huntingdon (Tel. Huntingdon 2522) quoting reference LEM-T.

(17771)



**Psychiatry—contd.****OXFORD REGIONAL HOSPITAL BOARD****REGISTRAR IN PSYCHIATRY**

required at St. Crispin Hospital, Duston, Northampton.  
The successful applicant would work with Consultant supervision within a clinical team providing an area community service, including out-patient clinics. There is an in-service training with academic and clinical seminars in the hospital, arrangements for participation in regional D.P.M. training programme, and opportunity for secondment to the department of neurology at Oxford. Peripheral allowance payable.  
Improved electric train service to London. Accommodation available.  
The appointment will be for one year, eligible for extension to two years.  
Applications (two copies) on forms obtainable from the Secretary, Registrars' Committee, Oxford Regional Hospital Board, Old Road, Headington, Oxford, should be returned to him by April 16, 1968. (28166)

**PARK PREWETT GROUP HOSPITAL MANAGEMENT COMMITTEE, NO. 9**

Basingstoke, Hants  
Applications are invited for the post of **PSYCHIATRIC REGISTRAR** with an effective date of May 1, 1968, accommodation is available.  
Duties, which are mainly in one team, will offer experience with all types of psychiatric cases, neurotic and psychotic, recent and long-stay, including group psychotherapy.  
The hospital has an admission rate of approximately 1,200 a year, all forms of modern treatment are undertaken. Ancillary departments include three full-time Psychologists and the hospital is recognized by London University and the Royal College for the Diploma in Psychological Medicine. Clinical conferences are held weekly, there is a good medical library. The successful candidate will be allowed to participate fully in the new Wessex Hospital Region scheme for post-graduate education in psychiatry.  
There is a frequent train service from Basingstoke to London (one hour). Candidates may visit this hospital by appointment.  
Application should be made, within two weeks of the appearance of this advertisement, on forms obtainable from the Group Secretary, Park Prewett Hospital, Basingstoke, Hants. (8145)

**REDHILL AND NETHERNE GROUP HOSPITAL MANAGEMENT COMMITTEE****PSYCHIATRIC REGISTRAR**

required at Netherne Hospital, Coulsdon, Surrey, which is pleasantly situated within easy reach of London and the south coast. The medical team is well established and offers good experience in all branches of adult psychiatry. There are four out-patient clinics, a day hospital, psychiatric social club, and a very active in-patient rehabilitation unit. Facilities include an excellent library, psychological department, E.C.G. department, and an active teaching programme.  
Accommodation is available. Post vacant immediately.  
Application forms from Acting Group Secretary, Redhill and Netherne Group H.C., Earlswood Mount, Mountview Drive, Redhill, Surrey. Requests for information and visits should be made to the Hospital Secretary. (Downloads 52285.) (28391)

**ROCHDALE AND DISTRICT HOSPITAL MANAGEMENT COMMITTEE****Birch Hill Hospital****REGISTRAR (Psychiatry)**

required early April for general hospital psychiatric unit dealing with the whole range of adult psychiatric disturbances and comprising 100 beds. All cases from the catchment area (160,000) are dealt with in this unit, which has well developed ancillary, clinical and social services. Recognized for D.P.M. Furnished married accommodation available. Staff includes two Consultants, one Senior Registrar and one Senior House Officer.  
Apply immediately to Group Secretary, Birch Hill Hospital, Rochdale, giving full personal particulars and details of previous experience. (17683)

**ST. EDWARD'S HOSPITAL**

Cheddleton, Leek, N. Staffs  
**LOCUM REGISTRAR**  
required immediately for initial period of six months at psychiatric hospital of 1,200 beds. Excellent experience and facilities for D.P.M. Good single accommodation. Salary £35 11s. 6d. per week. Applications to Group Secretary. (28345)

**SOUTH-EAST METROPOLITAN REGIONAL HOSPITAL BOARD****REGISTRAR IN PSYCHIATRY**

Applications invited for appointment for one year in the first instance as whole-time Registrar in Psychiatry.  
The hospital is approved for the D.P.M., attendance at lectures for which is encouraged, and is within reasonable travelling distance of London.  
Duties include clinical work with acute and long-stay patients and attendance at out-patient clinics at general hospitals. There are opportunities for gaining experience in day hospital work and in a unit dealing exclusively with the problems of the male adolescent.  
The successful applicant may be resident or non-resident, and furnished single quarters or unfurnished married quarters are available. Application forms, from the Secretary, Registrars Committee, South-East Metropolitan Regional Hospital Board, 40 Eastbourne Terrace, London W.2, to be returned by April 20. (28347)

**SOUTH-WESTERN REGIONAL HOSPITAL BOARD**

Devon and Exeter Clinical Area  
Applications are invited for the appointment of **REGISTRAR IN PSYCHIATRY** at Exe Vale Hospital, Exminster, near Exeter. The appointment, which is vacant, will be for a period of two years, but is subject to review after the first year. All facilities are given at this hospital for a higher qualification. The hospital is in close touch with the Postgraduate Medical Institute at Exeter. The post is designated as resident and carries a maximum peripheral allowance.  
Applications by letter, stating date of birth, qualifications and experience, together with the names and addresses of two recent referees, should be sent to the Secretary of the Regional Hospital Board, 27 Tyndalls Park Road, Bristol 8, not later than April 22, 1968. Selected candidates will be interviewed on May 17, 1968. (H.7334)

**RUNWELL HOSPITAL**

near Wickford, Essex  
**SENIOR HOUSE OFFICER IN PSYCHIATRY**  
This post offers excellent postgraduate experience in clinical psychiatry and research for those preparing for the D.P.M. and other higher qualifications. The training programme has been approved by the British Postgraduate Medical Federation. The special departments include psychology, neuropathology, biochemistry and clinical neurophysiology. There is a comprehensive medical library. The hospital deals with the full range of psychiatric disability. Furnished accommodation for both single and married doctors is available.  
Applications, with the names of two referees, to the Group Secretary. (17148)

**ST. CADOC'S HOSPITAL**

Caeleion, Newport, Mon. (504 beds)  
**SENIOR HOUSE OFFICER**  
required, either immediately, or within a reasonable period. Resident or non-resident. Peripheral allowance of £140 a year payable. Good experience. Apply, quoting two referees, to Group Secretary, 64 Cardiff Road, Newport, Mon. (8204)

**SOUTH LIVERPOOL HOSPITAL MANAGEMENT COMMITTEE**

Sutton General Hospital, Liverpool 15 (843 beds)  
Applications are invited from suitably qualified medical officers for the post of **SENIOR HOUSE OFFICER** at the above-named hospital for a period of six months with effect from April 1, 1968. The unit provides active treatment for acute psychoses and neuritis in a general hospital, and medical students attend for instruction.  
Applications, in writing, stating age, qualifications (with dates), and details of experience, should be sent to the undersigned as soon as possible to: G. A. Smith, Secretary to the Committee. (17506)

**STRAICATHRO HOSPITAL**

Brechin, Argy. (512 beds)  
**SENIOR HOUSE OFFICER—PSYCHIATRY**  
Applications are invited for the above resident post which is immediately available.  
New unit (24 beds) opened in September, 1966.  
Approved post for D.P.M. Clinical instruction provided. Attendance possible at Dundee University Psychology Course.  
Peripheral allowance £140 per annum.  
Applications, with details of experience, qualifications, etc., and the names of two referees, should be sent to the Group Medical Superintendent, Stracathro Hospital, Brechin, Argy., from whom further particulars may be obtained. (H.7318)

**WELSH HOSPITAL BOARD**

**LOCUM TENENS CONSULTANT RADIOLOGIST**  
to the Mid-Glamorgan H.M.C. commencing mid-May 1968, for a period of three months in the first instance. Based at Neath General Hospital, Neath, Glamorgan, with visits to other hospitals.  
Applications, naming two referees, to S.A.M.O., Temple of Peace and Health, Cathays Park, Cardiff, as soon as possible. (17714)

**WELSH HOSPITAL BOARD**

**LOCUM TENENS CONSULTANT RADIOLOGIST**  
to the Mid-Glamorgan H.M.C. commencing mid-May 1968, for a period of three months in the first instance. Based at Neath General Hospital, Neath, Glamorgan, with visits to other hospitals.  
Applications, naming two referees, to S.A.M.O., Temple of Peace and Health, Cathays Park, Cardiff, as soon as possible. (17714)

**WELSH HOSPITAL BOARD**

**LOCUM TENENS CONSULTANT RADIOLOGIST**  
to the Mid-Glamorgan H.M.C. commencing mid-May 1968, for a period of three months in the first instance. Based at Neath General Hospital, Neath, Glamorgan, with visits to other hospitals.  
Applications, naming two referees, to S.A.M.O., Temple of Peace and Health, Cathays Park, Cardiff, as soon as possible. (17714)

**WELSH HOSPITAL BOARD**

**LOCUM TENENS CONSULTANT RADIOLOGIST**  
to the Mid-Glamorgan H.M.C. commencing mid-May 1968, for a period of three months in the first instance. Based at Neath General Hospital, Neath, Glamorgan, with visits to other hospitals.  
Applications, naming two referees, to S.A.M.O., Temple of Peace and Health, Cathays Park, Cardiff, as soon as possible. (17714)

**WELSH HOSPITAL BOARD**

**LOCUM TENENS CONSULTANT RADIOLOGIST**  
to the Mid-Glamorgan H.M.C. commencing mid-May 1968, for a period of three months in the first instance. Based at Neath General Hospital, Neath, Glamorgan, with visits to other hospitals.  
Applications, naming two referees, to S.A.M.O., Temple of Peace and Health, Cathays Park, Cardiff, as soon as possible. (17714)

**WELSH HOSPITAL BOARD**

**LOCUM TENENS CONSULTANT RADIOLOGIST**  
to the Mid-Glamorgan H.M.C. commencing mid-May 1968, for a period of three months in the first instance. Based at Neath General Hospital, Neath, Glamorgan, with visits to other hospitals.  
Applications, naming two referees, to S.A.M.O., Temple of Peace and Health, Cathays Park, Cardiff, as soon as possible. (17714)

**WELSH HOSPITAL BOARD**

**LOCUM TENENS CONSULTANT RADIOLOGIST**  
to the Mid-Glamorgan H.M.C. commencing mid-May 1968, for a period of three months in the first instance. Based at Neath General Hospital, Neath, Glamorgan, with visits to other hospitals.  
Applications, naming two referees, to S.A.M.O., Temple of Peace and Health, Cathays Park, Cardiff, as soon as possible. (17714)

**WELSH HOSPITAL BOARD**

**LOCUM TENENS CONSULTANT RADIOLOGIST**  
to the Mid-Glamorgan H.M.C. commencing mid-May 1968, for a period of three months in the first instance. Based at Neath General Hospital, Neath, Glamorgan, with visits to other hospitals.  
Applications, naming two referees, to S.A.M.O., Temple of Peace and Health, Cathays Park, Cardiff, as soon as possible. (17714)

**WELSH HOSPITAL BOARD**

**LOCUM TENENS CONSULTANT RADIOLOGIST**  
to the Mid-Glamorgan H.M.C. commencing mid-May 1968, for a period of three months in the first instance. Based at Neath General Hospital, Neath, Glamorgan, with visits to other hospitals.  
Applications, naming two referees, to S.A.M.O., Temple of Peace and Health, Cathays Park, Cardiff, as soon as possible. (17714)

**WELSH HOSPITAL BOARD**

**LOCUM TENENS CONSULTANT RADIOLOGIST**  
to the Mid-Glamorgan H.M.C. commencing mid-May 1968, for a period of three months in the first instance. Based at Neath General Hospital, Neath, Glamorgan, with visits to other hospitals.  
Applications, naming two referees, to S.A.M.O., Temple of Peace and Health, Cathays Park, Cardiff, as soon as possible. (17714)

**PADDINGTON GENERAL HOSPITAL**

Harrow Road, W.9  
**LOCUM TENENS CONSULTANT RADIOLOGIST**  
required from May 13 to 31, 1968. Applications to Hospital Secretary or phone 01-286 4884, ext. 264. (17512)

**MANCHESTER REGIONAL HOSPITAL BOARD**

**Whole-time or maximum part-time CONSULTANT RADIOLOGIST**  
to the Bolton and District Group of Hospitals serving a population of 275,000. Major departments at Bolton Royal Infirmary (240 acute beds) and Bolton District General Hospital (603 acute and maternity beds). The appointee will divide his time between the Bolton Infirmary and the District General Hospital.  
Good experience and higher qualifications essential; appointee to live within a reasonable distance of hospitals. Maximum assistance with removal expenses will be given.  
Application forms and further particulars from the Senior Administrative Medical Officer to the Board, Cheetwood Road, Manchester 8, to be returned by April 24, 1968. (17710)

**WELSH HOSPITAL BOARD**

**TWO CONSULTANT RADIOLOGISTS**  
to the Mid-Glamorgan H.M.C. One to be based at Bridgend General Hospital and the other to be based at Neath General Hospital, both with visits to other hospitals in the Group.  
Optimal whole-time/maximum part-time appointment.  
Successful candidates will be required to live within 10 miles of their base hospital. Further particulars available upon request. Applications, naming three referees, to S.A.M.O., Temple of Peace and Health, Cathays Park, Cardiff, within 21 days. (17715)

**CHARING CROSS HOSPITAL GROUP AND SOUTH-WEST METROPOLITAN REGIONAL HOSPITAL BOARD**

(Kings-on Hospital)  
**SENIOR REGISTRAR**  
in Radiology, red. med. D. ties commencing at Charing Cross Hospital with subsequent rotation to Kingston Hospital. Tenable from a date to be arranged.  
REGISTRAR IN RADIOLOGY also required for duties at Charing Cross Group only. Tenable immediately.  
Apply, on forms obtainable from the undermentioned, by April 19.—Frank Hart, Secretary to the Board, Charing Cross Hospital, London W.C.2. (17661)

**NEWCASTLE REGIONAL HOSPITAL BOARD**

**SENIOR REGISTRAR IN RADIOLOGY**  
whole-time, for East Cumberland group of hospitals, main hospital Cumberland Infirmary (342 beds). The post is suitable for candidates studying for F.R.R. and provides excellent training in gastroenterology.  
Applications, with the names and addresses of three referees, to Senior Administrative Medical Officer, Regional Hospital Board, Benfield Road, Newcastle upon Tyne NE6 4PY, by April 27, 1968. (28348)

**THE ROYAL FREE HOSPITAL**

Gray's Inn Road, London W.C.1  
**SENIOR REGISTRAR IN DIAGNOSTIC RADIOLOGY**  
Full-time non-resident appointment required as soon as possible for one year in the first instance. Candidates are required to hold the D.M.R.(D.) and a higher qualification is desirable. Application forms obtainable from the Administrator. Closing date April 19, 1968. (17692)

**ST. GEORGE'S HOSPITAL**

London  
Applications are invited for two posts of **TRAINEE RADIOLOGIST** in the grade of Registrar to take up duty on October 1, 1968.  
Apply, on forms obtainable from the Deputy House Governor, to the House Governor by April 19, 1968. (H.7308)

**HOSPITAL OF ST. RAPHAEL**

New Haven, Connecticut, U.S.A.  
**STAFF RADIOLOGIST**  
The position is open for period of one year or longer, beginning July 1, 1968. Large, active 500-bed general hospital. Special procedures performed by radiologists. Fully approved residency programme. Facilities available for clinical and laboratory research. Transportation paid. Salary range \$20,000 to \$35,000 per annum depending upon the applicant's experience and ability.  
Write: Dr. Robert Shapiro at Hospital of St. Raphael. (H.7306)

**RADIOLOGY**

**WELSH HOSPITAL BOARD**  
**LOCUM TENENS CONSULTANT RADIOLOGIST**  
to the Mid-Glamorgan H.M.C. commencing mid-May 1968, for a period of three months in the first instance. Based at Neath General Hospital, Neath, Glamorgan, with visits to other hospitals.  
Applications, naming two referees, to S.A.M.O., Temple of Peace and Health, Cathays Park, Cardiff, as soon as possible. (17714)

**WELSH HOSPITAL BOARD**

**LOCUM TENENS CONSULTANT RADIOLOGIST**  
to the Mid-Glamorgan H.M.C. commencing mid-May 1968, for a period of three months in the first instance. Based at Neath General Hospital, Neath, Glamorgan, with visits to other hospitals.  
Applications, naming two referees, to S.A.M.O., Temple of Peace and Health, Cathays Park, Cardiff, as soon as possible. (17714)

**WELSH HOSPITAL BOARD**

**LOCUM TENENS CONSULTANT RADIOLOGIST**  
to the Mid-Glamorgan H.M.C. commencing mid-May 1968, for a period of three months in the first instance. Based at Neath General Hospital, Neath, Glamorgan, with visits to other hospitals.  
Applications, naming two referees, to S.A.M.O., Temple of Peace and Health, Cathays Park, Cardiff, as soon as possible. (17714)

**WELSH HOSPITAL BOARD**

**LOCUM TENENS CONSULTANT RADIOLOGIST**  
to the Mid-Glamorgan H.M.C. commencing mid-May 1968, for a period of three months in the first instance. Based at Neath General Hospital, Neath, Glamorgan, with visits to other hospitals.  
Applications, naming two referees, to S.A.M.O., Temple of Peace and Health, Cathays Park, Cardiff, as soon as possible. (17714)

**WELSH HOSPITAL BOARD**

**LOCUM TENENS CONSULTANT RADIOLOGIST**  
to the Mid-Glamorgan H.M.C. commencing mid-May 1968, for a period of three months in the first instance. Based at Neath General Hospital, Neath, Glamorgan, with visits to other hospitals.  
Applications, naming two referees, to S.A.M.O., Temple of Peace and Health, Cathays Park, Cardiff, as soon as possible. (17714)

**WELSH HOSPITAL BOARD**

**LOCUM TENENS CONSULTANT RADIOLOGIST**  
to the Mid-Glamorgan H.M.C. commencing mid-May 1968, for a period of three months in the first instance. Based at Neath General Hospital, Neath, Glamorgan, with visits to other hospitals.  
Applications, naming two referees, to S.A.M.O., Temple of Peace and Health, Cathays Park, Cardiff, as soon as possible. (17714)

**WELSH HOSPITAL BOARD**

**LOCUM TENENS CONSULTANT RADIOLOGIST**  
to the Mid-Glamorgan H.M.C. commencing mid-May 1968, for a period of three months in the first instance. Based at Neath General Hospital, Neath, Glamorgan, with visits to other hospitals.  
Applications, naming two referees, to S.A.M.O., Temple of Peace and Health, Cathays Park, Cardiff, as soon as possible. (17714)

**WELSH HOSPITAL BOARD**

**LOCUM TENENS CONSULTANT RADIOLOGIST**  
to the Mid-Glamorgan H.M.C. commencing mid-May 1968, for a period of three months in the first instance. Based at Neath General Hospital, Neath, Glamorgan, with visits to other hospitals.  
Applications, naming two referees, to S.A.M.O., Temple of Peace and Health, Cathays Park, Cardiff, as soon as possible. (17714)

**WELSH HOSPITAL BOARD**

**LOCUM TENENS CONSULTANT RADIOLOGIST**  
to the Mid-Glamorgan H.M.C. commencing mid-May 1968, for a period of three months in the first instance. Based at Neath General Hospital, Neath, Glamorgan, with visits to other hospitals.  
Applications, naming two referees, to S.A.M.O., Temple of Peace and Health, Cathays Park, Cardiff, as soon as possible. (17714)

**WELSH HOSPITAL BOARD**

**LOCUM TENENS CONSULTANT RADIOLOGIST**  
to the Mid-Glamorgan H.M.C. commencing mid-May 1968, for a period of three months in the first instance. Based at Neath General Hospital, Neath, Glamorgan, with visits to other hospitals.  
Applications, naming two referees, to S.A.M.O., Temple of Peace and Health, Cathays Park, Cardiff, as soon as possible. (17714)

**WELSH HOSPITAL BOARD**

**LOCUM TENENS CONSULTANT RADIOLOGIST**  
to the Mid-Glamorgan H.M.C. commencing mid-May 1968, for a period of three months in the first instance. Based at Neath General Hospital, Neath, Glamorgan, with visits to other hospitals.  
Applications, naming two referees, to S.A.M.O., Temple of Peace and Health, Cathays Park, Cardiff, as soon as possible. (17714)

**WELSH HOSPITAL BOARD**

**LOCUM TENENS CONSULTANT RADIOLOGIST**  
to the Mid-Glamorgan H.M.C. commencing mid-May 1968, for a period of three months in the first instance. Based at Neath General Hospital, Neath, Glamorgan, with visits to other hospitals.  
Applications, naming two referees, to S.A.M.O., Temple of Peace and Health, Cathays Park, Cardiff, as soon as possible. (17714)

**WELSH HOSPITAL BOARD**

**LOCUM TENENS CONSULTANT RADIOLOGIST**  
to the Mid-Glamorgan H.M.C. commencing mid-May 1968, for a period of three months in the first instance. Based at Neath General Hospital, Neath, Glamorgan, with visits to other hospitals.  
Applications, naming two referees, to S.A.M.O., Temple of Peace and Health, Cathays Park, Cardiff, as soon as possible. (17714)

**WELSH HOSPITAL BOARD**

**LOCUM TENENS CONSULTANT RADIOLOGIST**  
to the Mid-Glamorgan H.M.C. commencing mid-May 1968, for a period of three months in the first instance. Based at Neath General Hospital, Neath, Glamorgan, with visits to other hospitals.  
Applications, naming two referees, to S.A.M.O., Temple of Peace and Health, Cathays Park, Cardiff, as soon as possible. (17714)

**WELSH HOSPITAL BOARD**

**LOCUM TENENS CONSULTANT RADIOLOGIST**  
to the Mid-Glamorgan H.M.C. commencing mid-May 1968, for a period of three months in the first instance. Based at Neath General Hospital, Neath, Glamorgan, with visits to other hospitals.  
Applications, naming two referees, to S.A.M.O., Temple of Peace and Health, Cathays Park, Cardiff, as soon as possible. (17714)

**WELSH HOSPITAL BOARD**

**LOCUM TENENS CONSULTANT RADIOLOGIST**  
to the Mid-Glamorgan H.M.C. commencing mid-May 1968, for a period of three months in the first instance. Based at Neath General Hospital, Neath, Glamorgan, with visits to other hospitals.  
Applications, naming two referees, to S.A.M.O., Temple of Peace and Health, Cathays Park, Cardiff, as soon as possible. (17714)

**WELSH HOSPITAL BOARD**

**LOCUM TENENS CONSULTANT RADIOLOGIST**  
to the Mid-Glamorgan H.M.C. commencing mid-May 1968, for a period of three months in the first instance. Based at Neath General Hospital, Neath, Glamorgan, with visits to other hospitals.  
Applications, naming two referees, to S.A.M.O., Temple of Peace and Health, Cathays Park, Cardiff, as soon as possible. (17714)

**THE ROYAL MARSDEN HOSPITAL**

Fulham Road, S.W.3 and SURREY BRANCH Sutton, Surrey  
Applications are invited for a full-time **REGISTRAR** in the radiotherapy department, for duties at both Fulham Road and Surrey Branch.  
Applications, on a form to be obtained from the House Governor, should be received not later than April 17, 1968. (17722)

**THE UNITED OXFORD HOSPITALS**

Applications are invited for the post of **REGISTRAR IN RADIOLOGY** to the United Oxford Hospitals. The department is situated at the Churchill Hospital and provides a service not only to the teaching group but to a fairly large area of the Oxford region.  
Applications, on forms obtainable from the Administrator, Radcliffe Infirmary, Oxford, should be returned to him not later than April 13, 1968. (28307)

**ROYAL MARSDEN HOSPITAL**

Downs Road, Sutton, Surrey, Tel. 01-642 6011  
**SENIOR HOUSE OFFICER (Medical)** required for a new specialist radiotherapy centre for six months initially. The successful appointee will gain excellent experience and the post is an ideal one for candidates reading for higher qualifications. Application forms from the Administrator. (17695)

**THE UNITED CAMBRIDGE HOSPITALS**

Addenbrooke's Hospital  
**SENIOR HOUSE OFFICER** in radiotherapeutics required for a period of six months (extendable to one year) as from May 14, 1968.  
Married accommodation may be available. Applications, giving details of age, nationality, qualifications and experience (and enclosing three references), to reach the Assistant House Governor by Thursday, April 11, 1968. (28261)

**RHEUMATOLOGY**

**OXFORD REGIONAL HOSPITAL BOARD**  
**LOCUM CONSULTANT IN RHEUMATOLOGY/PHYSICAL MEDICINE** required for a period of eight weeks commencing May 29, 1968.  
Applications, giving particulars, and the names of two referees, to the Secretary, Oxford Regional Hospital Board, Old Road, Headington, Oxford, quoting reference WJ/1/1. (28308)

**THE LONDON HOSPITAL**

Whitechapel, E.1  
Applications are invited for the post of **CONSULTANT PHYSICIAN** to the Departments of Physical Medicine and Rheumatology.  
The unit provides a consultative service in all aspects of physical medicine and rheumatology; there is an associated academic department of rheumatology and there is an active programme of both clinical and laboratory research. The department also provides an electrodiagnostic service.  
Applications (12 copies), giving the names and addresses of three referees, should be received by the undersigned, from whom further particulars can be obtained, by May 11, 1968.—J. L. Scarlett, House Governor. (17688)

**HARROGATE AND RIPON HOSPITAL MANAGEMENT COMMITTEE**

Harrogate Royal Bath Hospital  
**SENIOR HOUSE OFFICER (Rheumatology)** Senior House Officer required for Royal Bath Hospital, Harrogate. The successful candidate will receive an intense teaching course in rheumatology and general medicine. Arrangements are in force for tuition in several other hospitals in the region, including a teaching hospital. This post is ideal for M.R.C.P. candidates (several previous holders of post have obtained their Membership from here).  
Good married accommodation available. Post vacant May 1, 1968.  
Applications, together with names and addresses of two referees, to Hospital Secretary, Royal Bath Hospital, Cornwell Road, Harrogate, Yorkshire, as soon as possible. (H.7346)

**SURGERY**

**MANCHESTER REGIONAL HOSPITAL BOARD**  
**Whole-time or maximum part-time CONSULTANT SURGEON**  
at Hope Hospital, Salford (Salford Group of Hospitals).  
Wide experience and higher qualifications essential; appointee to live within a reasonable distance of hospital. Post vacant in October, 1968.  
Application forms, and further particulars, from the Senior Administrative Medical Officer to the Board, Cheetwood Road, Manchester 8, to be returned by April 19, 1968. (H.7528)

# CAR HIRE PURCHASE

Preferential Financial Terms for Doctors and Dentists

Get details of the special hire-purchase terms offered to the profession by  
**The Medical Sickness Finance Corporation** \* Minimum deposit  
For particulars write to us mentioning this advertisement \* Maximum period of repayment  
**7-10 Chandos Street, Cavendish Square** \* Payments waived on death  
**London W1. Telephone 01-636-1686**

A wholly owned subsidiary of Medical Sickness Annuity and Life Assurance Society Limited

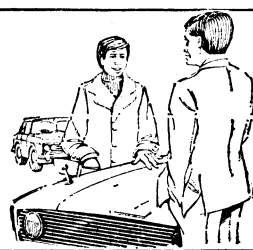

## Surgery—contd.

SHEFFIELD REGIONAL HOSPITAL  
BOARD

**LOCUM ASSISTANT IN GENERAL MEDICINE/GENERAL SURGERY** (Medical Assistant grade) required. John Coupland Hospital, Gainsborough. Remuneration £49 1s. per week. Apply Secretary, Sheffield Regional Hospital Board, Old Fulwood Road, Sheffield S10 3TH, naming two referees. (28349)

GENERAL HOSPITAL  
Rochford, Essex (620 beds)

**LOCUM SURGICAL REGISTRAR** required at the above hospital from April 22 to June 28, inclusive. Applications to the undersigned as soon as possible.—J. C. Field, Secretary. (H.7341)

HARROW HOSPITAL  
Roxeth Hill, Harrow, Middlesex

Applications are invited for the post of long-term

**LOCUM SURGICAL REGISTRAR**

vacant May 5, 1968. Hospital contains 121 acute beds and busy accident department. Apply to the Hospital Secretary. (17716)

NEWCASTLE REGIONAL HOSPITAL  
BOARD

**REGISTRAR IN GENERAL SURGERY** whole-time, resident, for Northallerton group of hospitals, main hospital Friarage (289 beds). Post recognized for F.R.C.S. Pleasant semi-detached house or single accommodation available.

Applications, with the names and addresses of three referees, to the Senior Administrative Medical Officer, Regional Hospital Board, Benfield Road, Walker Gate, Newcastle upon Tyne NE6 4PY, by April 20, 1968. (28350)

NEWCASTLE REGIONAL HOSPITAL  
BOARD

**REGISTRAR IN GENERAL SURGERY** whole-time, resident for Surgical Team No. 2, Newcastle General Hospital (1,029 beds). Excellent training facilities.

Applications, with names and addresses of three referees, to Senior Administrative Medical Officer, Regional Hospital Board, Benfield Road, Walker Gate, Newcastle upon Tyne NE6 4PY, by April 20, 1968. (28351)

REDHILL AND NETHERNE GROUP  
HOSPITAL MANAGEMENT COMMITTEE  
Earlswood Mount, Mountview Drive, Redhill, Surrey

**LOCUM TENENS SURGICAL REGISTRAR** required at Redhill General Hospital, immediately until May 26, 1968. Applications to Acting Group Secretary, stating experience, qualifications and two referees. (28364)

REDHILL GENERAL HOSPITAL  
Earlswood Common, Redhill, Surrey

**SURGICAL REGISTRAR** Duties in general surgery. Possession of the Fellowship of one of the three Royal Colleges desirable. Single or married quarters available. Post vacant May 1968. Application forms from Acting Group Secretary, Redhill and Netherne Group Hospital Management Committee, Earlswood Mount, Mountview Drive, Redhill, Surrey. (28365)

SHREWSBURY GROUP HOSPITAL  
MANAGEMENT COMMITTEE  
Royal Salop Infirmary

**LOCUM SURGICAL REGISTRAR** vacant April 15. Applications, with copy testimonials, to Group Secretary, Copthorne Hospital, Shrewsbury. (28352)

SOUTH-EAST METROPOLITAN  
REGIONAL HOSPITAL BOARD

Applications invited for appointment as whole-time **REGISTRAR IN GENERAL SURGERY** to the Hastings group of hospitals for one year in the first instance.

Post may be resident or non-resident. Married accommodation may be available. Application forms, from the Secretary, Registrars Committee, South-East Metropolitan Regional Hospital Board, 40 Eastbourne Terrace, London W.2, to be returned by April 20. (28353)

SOUTH-EAST METROPOLITAN  
REGIONAL HOSPITAL BOARD

Applications invited for whole-time appointment as

**RESIDENT SURGICAL OFFICER** (Registrar) to the Woolwich group of hospitals for one year in the first instance. Duties mainly at St. Nicholas Hospital, Plumstead, S.E.18.

Recognized for F.R.C.S. Application forms, from the Secretary, Registrars Committee, South-East Metropolitan Regional Hospital Board, 40 Eastbourne Terrace, London W.2, to be returned by April 20. (28354)

THE UNITED OXFORD HOSPITALS  
SURGICAL REGISTRAR

Applications are invited for the post of Surgical Registrar to the division of surgery of the United Oxford Hospitals. Duties will be at the Radcliffe Infirmary and the Churchill Hospital, and the successful applicant will participate in a rotation scheme involving duties in general surgery, thoracic surgery, in the department of the Nuffield Professor of Surgery, and possibly accident surgery. The appointment will normally be held for a period of three years.

Applications, on forms obtainable from the Administrator, Radcliffe Infirmary, Oxford, should be returned to him not later than April 13, 1968. (28168)

TOTTENHAM GROUP HOSPITAL  
MANAGEMENT COMMITTEE  
The Green, London N.15

**LOCUM REGISTRAR IN GENERAL SURGERY** to the Tottenham Group of Hospitals from April 29 to May 8, 1968, inclusive. Application form from Group Secretary, or telephone 01-808 0555, ext. 3. (H.7223)

WEYMOUTH AND DISTRICT HOSPITAL  
Weymouth

**LOCUM SURGICAL REGISTRAR** required from April 19 to May 10. Applications, with full particulars, including registration, and copy testimonials, to Group Secretary, West Dorset Group Hospital Management Committee, Damers Road, Dorchester, Dorset. (28129)

## BRIGHTON GENERAL HOSPITAL

**LOCUM SENIOR HOUSE OFFICER** required for general surgical unit from April 26 to May 17, 1968, inclusive.

Applications, stating age, qualifications, experience, and giving the names of two referees, should be sent to the Hospital Secretary, Brighton General Hospital, Elm Grove, Brighton BN2 3EW. The Sussex Postgraduate Medical Centre is in the hospital grounds. (H.7343)

## DONCASTER ROYAL INFIRMARY

**LOCUM SENIOR HOUSE OFFICER IN GENERAL SURGERY**

required April 16 to 29. Hospital Secretary, Doncaster Royal Infirmary. (28309)

GENERAL HOSPITAL  
Rochford, Essex (620 beds)

**LOCUM S.H.O. IN GENERAL SURGERY** required from April 16 to 29, inclusive. Applications to the undersigned as soon as possible.—J. C. Field, Secretary. (H.7340)

HOVE GENERAL HOSPITAL  
Sackville Road, Hove, Sussex BN3 3HG

**LOCUM SENIOR HOUSE OFFICER** required from April 29 to May 22, 1968, inclusive. The duties will be those of a resident Surgical Officer. Residential accommodation available.

Applications, stating age, qualifications and full details of experience, together with the names and addresses of two referees, to the Hospital Secretary. (H.7310)

## LEICESTER GENERAL HOSPITAL

**SENIOR HOUSE OFFICER** to the surgical department, vacant May 25, 1968. Resident. The post is tenable for 12 months and is recognized for F.R.C.S. Duties include six months general surgery, three months orthopaedics and three months combined general surgery and plastic surgery. There is an active programme of postgraduate medical education in Leicester.

Applications, stating age, qualifications and experience, and the names of two referees, to Group Secretary, The Leicester Royal Infirmary, by April 16, 1968. (28310)

NORTH TEES-SIDE HOSPITAL  
MANAGEMENT COMMITTEE  
Stockton and Thornaby Hospital,  
Stockton-on-Tees

Applications are invited from fully registered medical practitioners for the appointment of

**SENIOR HOUSE OFFICER (Surgery)** Married accommodation available. Post recognized for F.R.C.S. examinations. Applications, stating age, qualifications, experience, and enclosing names for reference, to the Hospital Secretary. (H.7325)

## THE UNITED OXFORD HOSPITALS

Applications are invited for the post of **SENIOR HOUSE OFFICER IN GENERAL SURGERY** at the Churchill Hospital, Oxford.

Applications, on forms obtainable from the Administrator, Radcliffe Infirmary, Oxford, should be returned to him not later than April 20, 1968. (28366)

TOTTENHAM GROUP HOSPITAL  
MANAGEMENT COMMITTEE  
The Green, London N.15

**RESIDENT SENIOR HOUSE SURGEON IN GENERAL SURGERY** to St. Ann's General Hospital for six months' appointment from May 1, 1968. Application form from Group Secretary or telephone 01-808 0555, extension 3. (H.7253)

UNITED MANCHESTER HOSPITALS  
Manchester Royal Infirmary

**TWO SENIOR SURGICAL HOUSE OFFICERS** required, one to commence May 19 and one May 23, 1968.

Whole-time, mainly non-resident appointments and training posts, tenable for six months, renewable for a second six months. Duties allotted in the department of orthopaedic surgery, casualty department and the general surgical units in rotation. Resident on alternate nights for 14 weeks when attached to the orthopaedic unit. Posts recognized for the casualty requirements of F.R.C.S.

Application forms, obtainable from the Secretary, Manchester Royal Infirmary, Oxford Road, Manchester 13, to be returned by April 19, 1968. (28367)

## BRIGHTON GENERAL HOSPITAL

**HOUSE SURGEON** (Recognized for F.R.C.S.)

Applications are invited for the appointment of House Surgeon to the general surgical unit (300 beds). Vacant May 1968. This is a pre-registration appointment.

Applications, stating age, qualifications, experience, and giving the names of two referees, should be sent to the Hospital Secretary, Brighton General Hospital, Elm Grove, Brighton BN2 3EW.

The Sussex Postgraduate Medical Centre is in the hospital grounds. (H.7344)

DORSET COUNTY HOSPITAL  
Dorchester

## WEYMOUTH AND DISTRICT HOSPITAL

**HOUSE SURGEON** required at each hospital for resident pre-registration posts vacant May 7 and tenable for six months. Recognized for F.R.C.S. Married accommodation (small flat) available with Weymouth post.

Apply immediately, giving details of age, nationality, registration, qualifications and experience, together with copies of two recent testimonials, or names of two referees, to Group Secretary, West Dorset Group H.M.C., Damers Road, Dorchester, Dorset. (28311)

KING EDWARD VII HOSPITAL  
Windsor

**LOCUM RESIDENT HOUSE SURGEON** required for two weeks from April 20. Applications to Secretary. (28355)

PUTNEY HOSPITAL  
Lower Common, London S.W.15

**HOUSE SURGEON** Compulsorily resident. Male or female. Pre- or post-registration. Vacant May 1. Applications, including copies of three recent testimonials, to the Secretary not later than April 18, 1968. (28212)

ROYAL SUSSEX COUNTY HOSPITAL  
Brighton BN2 SBE (300 beds)

**HOUSE SURGEON, GENERAL SURGERY** required from approximately May 10, 1968. Registration post recognized for F.R.C.S. Applications, giving details of age, qualifications and experience, together with names of two referees, to the Hospital Secretary. (H.7345)

ST. HELEN'S HOSPITAL  
Hastings, Sussex (468 beds)

Applications are invited for the post of **PRE-REGISTRATION HOUSE SURGEON** at the above hospital, which has seven residents. The post is recognized for the F.R.C.S., and offers good experience in general surgery, and the emergency surgery from the group is dealt with on alternate weeks. The post is for six months and falls vacant on May 25. Married accommodation may be available. Applications, stating age, nationality, qualifications and experience, with copies of three recent testimonials or the names of two referees, should be submitted to the Hospital Administrator. (28356)

SOUTHLANDS HOSPITAL  
Shoreham-by-Sea (near Brighton), Sussex

**HOUSE SURGEON** required for six months. Recognized by R.C.S. for Fellowship. Entails duties mainly in orthopaedics, but includes some general surgery. Married accommodation available. Written applications, giving the names of two referees, to Hospital Secretary immediately. (28075)

WEXHAM PARK HOSPITAL  
Slough, Bucks

**LOCUM RESIDENT HOUSE OFFICER FOR GENERAL SURGERY** required April 22 to May 9. Applications to Secretary. (28357)

## THORACIC SURGERY

NORTH-WEST METROPOLITAN  
REGIONAL HOSPITAL BOARDTWO CONSULTANT THORACIC  
SURGEONS

required as follows:  
(a) whole-time or maximum part-time as follows: Clare Hall Hospital, including visits to Barnet General, St. Albans City and Queen Elizabeth II Hospitals as required—five to six half-days a week. Harefield Hospital, Central Middlesex Hospital, Willesden Chest Clinic—four to five half-days a week.  
(b) whole-time or maximum part-time at Harefield Hospital mainly to undertake "open heart" work. This hospital is the regional centre for cardiothoracic surgery.

Resident for both posts required within 10 miles of Harefield Hospital and for post (a) also within easy access of Clare Hall Hospital.

Hospitals may be visited by direct appointment.

Application forms, and further particulars, obtainable from Secretary, North-West Metropolitan Regional Hospital Board, 40 Eastbourne Terrace, W.2. Returnable before May 1, 1968. (17748)

HAREFIELD HOSPITAL  
Harefield, Middlesex

**LOCUM SURGICAL REGISTRAR** preferably with thoracic experience, required on the thoracic surgical unit from April 11 to May 8, 1968, inclusive. Single accommodation only available.

Applications, stating age, experience, and names of two referees, to Hospital Secretary as soon as possible. (17590)

## UROLOGY

NORTH-EASTERN REGIONAL HOSPITAL  
BOARD, Scotland

Applications are invited for the post of whole-time or maximum part-time Consultant in administrative charge of the department of urological surgery in the Aberdeen teaching hospitals, with effect from January 1, 1969. The University of Aberdeen will accord the honorary status of Clinical Senior Lecturer in urology.

Applications, together with the names of two referees, should be forwarded by May 4, 1968, to the Senior Administrative Medical Officer, 1 Albyn Place, Aberdeen, from whom further particulars and a form of application may be obtained. (H.7312)

ST. PETER'S, ST. PAUL'S AND  
ST. PHILIP'S HOSPITALS

(In association with the Institute of Urology)

The Board of Governors invite applications for the appointment of two part-time **CONSULTANT UROLOGISTS** for three/four sessions a week to commence on January 1, 1969.

Applications, together with the names of three referees, should be sent to the Secretary, Board Offices, Sheffield Street, W.C.2, by April 28, 1968. (H.7303)

## GOVERNMENTAL

HOME OFFICE PRISON DEPARTMENT  
MEDICAL LABORATORY TECHNICIAN

Medical Laboratory Technician (Senior Technician D) required for duty at H.M. Prison, Grendon, near Aylesbury, Buckinghamshire.

Unfurnished accommodation available. Salary £994 rising by annual increments to £1,303.

Post supernumerary under the N.H.S. Superannuation Scheme. Paid annual leave allowance of four weeks, plus six days public holidays.

Applicants must be qualified and experienced technicians and hold the Fellowship of the Institute of Medical Laboratory Technology, or equivalent qualification. Exceptionally, holders of the Associateship of the Institute of Medical Laboratory Technology, or equivalent qualification, may be appointed. Full details obtainable from Home Office, Prison Department (R.54/JF), Hepburn House, Marsham Street, London S.W.1. (17732)

## TREASURY MEDICAL SERVICE

Applications are invited from medical practitioners, practising in the districts detailed below, for appointment, in a part-time and mainly advisory capacity, as

**LOCAL TREASURY MEDICAL OFFICER** for each of the districts or groups of districts shown. The town shown in brackets after the district-name indicates the Head Post Office Area in which the district or group of districts is situated. Applicants must have a surgery in the district.

Successful applicants will be required to examine and report on the condition of certain Government Officers, teachers, candidates for appointment, etc., who may be referred to them from time to time; and to attend when summoned to an emergency case of accident or sudden illness occurring in a Government office in the neighbourhood.

Fees for this work, and mileage allowance where journeys in excess of a certain distance are necessary, will be paid on a scale agreed with the British Medical Association.

Intending applicants should write, within fourteen days, to

TREASURY MEDICAL ADVISER,  
TREASURY CHAMBERS,  
GREAT GEORGE STREET,  
LONDON, S.W.1.

for a form on which application may be made. Applicants should be not more than 60 years of age.

The districts for which applications are invited are as follows:

|                            |         |
|----------------------------|---------|
| England and Wales          |         |
| Pontycymer (Bridgend)      |         |
| Newtown Grange (Bridgend)  |         |
| Brierley Hill (Dudley)     |         |
| Scotland                   |         |
| Motherwell (Motherwell)    |         |
| Dalkeith (Edinburgh)       |         |
| Newtown Grange (Edinburgh) |         |
| Channel Islands            |         |
| Jersey (Jersey)            | (17765) |

MINISTRY OF TECHNOLOGY  
ROYAL AIRCRAFT ESTABLISHMENT  
FARNBOROUGH

Applications are invited from registered medical practitioners to fill a vacancy at the above establishment for an unspecified period of time as a locum tenens occupational health Medical Officer.

Duties will include routine and statutory medical examinations, casualty work and the medical supervision of working environment. Previous experience in occupational health would be an advantage.

Salary will be within the range of £2,260 at age 28 years to £3,434 at age 40 years and above.

Hours 9 a.m. to 5.15 p.m.

Application forms may be obtained from

S. G. Searle  
Ministry of Technology  
Est. 1(d)4  
Shell Mex House  
Strand  
London W.C.2  
quote reference 75/68

(17731)

**PUBLIC HEALTH****BRECONSHIRE COUNTY COUNCIL**  
Breconshire County District Councils

Mixed appointment of  
**DEPUTY DISTRICT MEDICAL OFFICER  
OF HEALTH AND ASSISTANT MEDICAL  
OFFICER**

to the County Council  
Applications for the above whole-time appointment are invited from registered medical practitioners not over 55 years of age on December 1, 1967, who hold the qualifications prescribed in the Public Health Officers Regulations, 1959, and also the Diploma in Public Health or its equivalent.

The appointment of service will be district council's 7/20ths, and county council 13/20ths, and the salary scales for the mixed appointment will be:

District councils—commencing salary between £812 to £875.

County council—commencing salary between £1,335 15s. to £1,803 15s.

Traveling expenses will be paid on the essential users' scale up to 999 c.c.

The appointment will be subject to (i) the Local Government Superannuation Acts; (ii) the satisfactory passing of a medical examination, and (iii) three months' written notice on either side. Canvassing, either directly or indirectly, will be a definite disqualification for the appointment. Applicants must state whether to their knowledge they are related (as first cousin or nearer) to any member or senior officer of the councils.

Applications, giving age, education, qualifications, previous experience and present appointment, together with the names and addresses of three referees, must be received by C. M. S. Wells, County Hall, Brecon, not later than Monday, April 29, 1968, and from whom a schedule of the duties of the appointment may be obtained.  
C. M. S. Wells, Clerk of the County Council.  
E. Franklin Jones, Hon. Clerk of the District Councils' Joint Committee. (28393)

**BUCKINGHAMSHIRE COUNTY COUNCIL**

Applications are invited from registered medical practitioners for vacant posts of  
**DEPARTMENTAL MEDICAL OFFICER  
AND SCHOOL MEDICAL OFFICER**  
centred at Blechley, High Wycombe or Slough. Assisted D.P.H. scheme in operation. Salary within the scale £1,795 to £2,415 per annum, commencing according to qualifications and experience. Consideration may be given in appropriate cases to the appointment of applicants at salaries within the new upper salary range. Removal allowances of up to £100 and housing allowance of £2 per week pending removal, payable in appropriate cases.

Further particulars and form of application obtainable from the County Medical Officer, County Offices, Aylesbury, Bucks. (28287)

**CITY AND COUNTY OF NORWICH**  
Health Department

**APPOINTMENT OF ASSISTANT MEDICAL  
OFFICER OF HEALTH AND SCHOOL  
MEDICAL OFFICER**

Applications are invited for the above senior post from experienced registered medical practitioners, preferably with a postgraduate qualification. The post embraces administrative and clinical responsibilities in the maternity and child welfare service. Salary range £2,295 to £2,945. "Essential user" car allowance, assistance with accommodation, removal expenses. Further particulars from the Medical Officer of Health, 68 St. Giles' Street, Norwich, NOR 22E. (17739)

**COUNTY BOROUGH OF DERBY**  
**ASSISTANT MEDICAL OFFICER OF  
HEALTH AND SCHOOL MEDICAL  
OFFICER**

Applications are invited from the above post from registered medical practitioners. The salary will be within the scale £1,725 to £2,445 per annum, according to qualifications and experience.

A car allowance will be granted and consideration will be given to assistance with removal expenses.

The duties are mainly in connection with the School Health and Child Welfare Services, but there will be opportunity for experience in other aspects of Public Health work, and encouragement will be given to the successful applicant to pursue any particular interest relevant to the work of the department.

Application forms, from the Medical Officer of Health, Castlefields House, Main Centre, Derby, to whom they should be returned as soon as possible. (28359)

**CITY OF BELFAST**  
**HEALTH DEPARTMENT**  
**CLINIC MEDICAL  
OFFICER (FEMALE)**

Applications are invited from candidates who

- (i) are registered medical practitioners
- (ii) are British subjects.

The possession of D.P.H. or the D.Obst.R.C.O.G. will be an advantage.

Salary scale: £2,105 to £2,625 per annum (Whitley Council scale).

Duties entail responsibility for organizing and performing clinical duties in maternity and child welfare, antenatal, cervical cytology, family planning and other functions.

Canvassing will disqualify.

Application forms and conditions of appointment may be obtained from the Health Department (Room 79), P.O. Box 254, 16 College Street, Belfast BT1 6BX. Completed applications must reach the undersigned, P.O. Box 234, City Hall, Belfast BT1 5GS, by April 26, 1968.—John Dunlop, Town Clerk. (17700)

**CITY OF SOUTHAMPTON**  
**ASSISTANT MEDICAL OFFICER OF  
HEALTH**

Applications are invited for this post from registered medical practitioners. Salary: £1,725 to £2,445 per annum, at present under review, placing on scale according to experience. Duties mainly with maternity and child welfare and School Health Diploma in Child Health or Public Health desirable. Further particulars and application forms from The Medical Officer of Health, Civic Centre, Southampton SO9 4XG. (28265)

**COUNTY BOROUGH OF HUDDERSFIELD**  
**SENIOR ASSISTANT SCHOOL MEDICAL  
OFFICER**

Applications are invited from registered medical practitioners for the above full-time superannuable post. Duties are mainly in connection with the school health services and possession of the D.P.H. or D.C.H. will be an advantage.

Salary will be within the scale of £1,795 to £2,445 per annum, plus £137 10s. at each point of the scale. Commencing salary depending upon qualifications and experience. Consideration may be given to the provision of housing accommodation. A car allowance is payable in accordance with the Corporation's scheme. Post subject to a medical examination and to the conditions as laid down by Committee C of the Medical Whitley Council.

Particulars of the appointment and forms for application may be obtained from Dr. J. S. W. Brierley, Medical Officer of Health, Civic Centre, Huddersfield, to whom completed applications should be returned, not later than Wednesday, April 24, 1968.

Canvassing is prohibited.—Harry Bann, Town Clerk. (H.7350)

**HAMPSHIRE COUNTY COUNCIL AND  
HAVANT AND WATERLOO URBAN DISTRICT  
COUNCIL****ASSISTANT COUNTY MEDICAL OFFICER/  
SCHOOL MEDICAL OFFICER**

A registered medical practitioner is required in this Delegation Area for the whole-time superannuable post of Assistant County Medical Officer/School Medical Officer. Diploma in Child Health or Public Health an advantage. Salary new Whitley Council scale—£1,795 to £2,445. Provision of unfurnished accommodation will be considered by U.D.C. for married officers.

Havant, which is midway between Portsmouth and Chichester, is a rapidly expanding south coast town with a population of 100,000 incorporating the seaside resort of Hayling Island.

Forms of application, returnable by April 20, 1968, and details from the County Medical Officer, Dept. SA 756/86, The Castle, Winchester. (17568)

**COUNTY BOROUGH OF BRIGHTON****Appointment of****DEPUTY MEDICAL OFFICER OF HEALTH  
AND  
DEPUTY PRINCIPAL SCHOOL  
MEDICAL OFFICER**

Applicants must possess the D.P.H. or its equivalent, be under 45 years of age and have had administrative and practical experience in the Public Health Service, including the ascertainment of educationally subnormal children. Salary in the range £2,876 to £3,240 per annum according to qualifications and experience plus £183 per annum as deputy medical referee to the Crematorium. Car allowance £158 per annum.

Application forms and further details obtainable from the Medical Officer of Health, Health Department, Royal York Buildings, Brighton BN1 1NP, Sussex, should be returned to him not later than April 25th, 1968. (28358)

**CAMBRIDGESHIRE AND ISLE OF ELY COUNTY COUNCIL**  
**ELY URBAN DISTRICT COUNCIL**  
**ELY AND NEWMARKET RURAL DISTRICT COUNCILS**  
**HEALTH DEPARTMENT****Appointment of  
SENIOR MEDICAL OFFICER AND MEDICAL OFFICER  
OF HEALTH**

Salary within the scale £2,970 to £3,460.

Applications are invited from suitably qualified registered medical practitioners for the above-mentioned combined post.

The person appointed will be based on the Health Department, Shire Hall, Cambridge, and will be expected to devote 3/11ths of his time to District Medical Officer of Health duties. The remainder of his time will be taken up with the senior clinical and administrative duties in the County Council's personal health services, with particular reference to handicapped children. There are opportunities for research and there is considerable integration of the three branches of the National Health Service.

Further details obtainable from Dr. P. A. Tyser, County Medical Officer, Shire Hall, Cambridge.

Applications (no forms), stating age, qualifications and experience, should be forwarded to The County Medical Officer, Shire Hall, Cambridge, by April 29, 1968.

W. Liddell Hann,  
Clerk of the Cambridgeshire and  
Isle of Ely County Council.

R. R. Davies,  
Clerk of the Newmarket Rural  
District Council.

P. H. Brown,  
Clerk of the Ely Urban District  
Council.

J. E. Ward,  
Clerk of the Ely Rural District  
Council. (H.7255)

**NORFOLK COUNTY COUNCIL**  
**SENIOR  
MEDICAL OFFICER**

Applications are invited from registered medical practitioners with experience and ability in preventive medicine and interest in the development of community health services. The successful candidate will be given the opportunity of gaining administrative experience in the work of the department and will have particular responsibility for child health and associated services. The appointment is one which offers training for higher posts in the public health service.

Salary scale £2,535-£3,075 which will be increased throughout by £90 when the Government's incomes policy permits.

Application forms and further details can be obtained from the County Medical Officer, Health Department, 29, Thorpe Road, Norwich, NOR 01T, to whom completed forms should be returned not later than 17th April. (28361)

**ADMINISTRATIVE****OXFORD REGIONAL HOSPITAL BOARD**

Applications are invited for the appointment of

**DEPUTY SENIOR ADMINISTRATIVE  
MEDICAL OFFICER**

The person appointed will be expected to deputise for the Senior Administrative Medical Officer over the full range of duties, involving the organisation and planning of the hospital and specialist services in the region. Previous experience of medical administration in the hospital service essential. Salary scale £2,920×£130(2)×£135(4)—£3,720 p.a.

Applications stating age, qualifications, present and previous appointments, with dates, and naming 3 referees, to the Secretary to the Board, Old Road, Headington, Oxford, by 4th May, 1968, quoting V25/68. (28286)

## Public Health—contd.



MUNICIPAL BOROUGH OF ALTRINCHAM AND SALE  
URBAN DISTRICTS OF BOWDON, HALE, KNUITSFORD AND LYMM  
RURAL DISTRICT OF BUCKLOW

### MEDICAL OFFICER OF HEALTH AND DIVISIONAL MEDICAL OFFICER

Applications are invited from registered medical practitioners holding a Diploma in Public Health, or similar registered qualification, for the above permanent full-time joint appointment. The successful applicant will be required to act as Medical Officer of Health for the above districts and as Divisional Medical Officer and Divisional School Medical Officer for two divisions under the County Council's scheme of divisional administration. The population is estimated at 158,000 and is increasing.

The salary for the joint appointment will be in accordance with the scales recommended by the Whitley Council for the Health Services (Medical Council 'C') within the scale £3,828-£4,304. "Essential User" car allowance and subsistence allowance will be paid on county scale.

Candidates must possess administrative ability and have a sound knowledge and experience of the organisation of public health services. The appointing Committee may, at their discretion, and if the candidate has had the necessary experience, add increments to the starting salary but the maximum will remain unaltered. The person appointed will not be permitted to engage in private practice.

The appointment will be subject to the local Government Superannuation Acts, and the successful applicant will be required to pass a medical examination.

Applications, with envelope marked "M.O.H.," on forms to be obtained from the Town Clerk, Town Hall, Sale, should be returned to that address not later than 18th April. Canvassing directly or indirectly will disqualify.

B. G. GRETTON-WATSON, County Medical Officer

BERTRAM FINCH, Clerk to the Sale and Lymm Divisional Health Committee  
R. W. HORSFALL, Clerk to the Altrincham Divisional Health Committee

(17740)



### PUBLIC HEALTH DEPARTMENT

Medical Officer of Health: E. L. M. Millar, M.D., M.Sc., D.P.H.

### MEDICAL OFFICER

(Temporary Appointment)

Applications are invited for the temporary appointment of a whole-time clinic medical officer in the Maternity and Child Welfare Sections to take holiday duty during the summer months.

The appointment is non-resident and the salary is on the scale £34 8s. 6d. per week to £46 17s. 10d. per week, depending on experience and qualifications.

The successful applicant is expected to remain, if required, for a period of six months.

Closing date for applications April 29, 1968.

Reference 19/02/46

### SENIOR ASSISTANT MEDICAL OFFICER

for Personal and Child Health Services.

Salary: £2,355 by £90 (6) to £2,895 per annum.

It is desirable that applicants should possess a Diploma in Public Health.

The person appointed will act as Liaison Medical Officer with the Children's Department. He will be responsible for the administration of the medical services provided for children in the care of the Children's Committee, also administrative duties in connection with the Nurseries and Child Minders Regulation Act.

The appointment is whole-time and subject to three months' notice on either side. Three referees required. Assistance with removal expenses in approved cases.

Closing date for applications April 29, 1968.

Reference 19/44/48

Applications should be addressed to STAFF APPOINTMENTS, P.O. BOX 29, Council House, Birmingham 1. PLEASE STATE REFERENCE NUMBER ON LETTER AND ENVELOPE.

(17.96)

## CITY OF SOUTHAMPTON

## PORT MEDICAL OFFICER

Applications are invited from registered medical practitioners for the post of Assistant Medical Officer (Port Health) on a seasonal or full-time permanent basis. The duties, although primarily Port Health, will include other aspects of the work of a Health and Welfare Department. Previous port health experience is desirable, but not essential. The permanent post is superannuable and the salary will be in the range of £1,725 to £2,445, at present under review, according to qualifications and experience, or on a pro rata or seasonal basis. Application forms and further particulars from the Medical Officer of Health, Civic Centre, Southampton SO9 4XG, (28264).

## CITY OF BELFAST

## HEALTH DEPARTMENT

### SENIOR MEDICAL OFFICER

Applications are invited from candidates who

(i) are registered medical practitioners also registered in the Medical Register as holders of a Diploma in Public Health, Sanitary Science or State Medicine, and

(ii) have had not less than two years' experience in general public health duties in a whole-time capacity as Assistant Medical Officers or in a higher post in a local authority, and

(iii) are British subjects.

Salary scale: £2,535 to £3,075 per annum (Whitley Council scale).

Duties entail responsibility for maternity and child welfare care and after care, health visiting, district nursing, midwifery and other functions.

Canvassing will disqualify.

Application forms and conditions of appointment may be obtained from the Health Department (Room 79), P.O. Box 254, 16 College Street, Belfast BT1 6BX. Completed applications must reach the undersigned, P.O. Box 234, City Hall, Belfast BT1 5GS, by April 26, 1968.—John Dunlop, Town Clerk. (17699)

HUNTINGDON AND PETERBOROUGH  
COUNTY COUNCIL

### ASSISTANT COUNTY MEDICAL OFFICER/SCHOOL MEDICAL OFFICER

Applications are invited from registered medical practitioners for the above full-time post. Possession of the D.P.H. or D.C.H. will be an advantage.

The duties will include work in the maternity and child welfare and school health services.

Salary £1,795 to £2,445 per annum, the commencing point to be fixed within this scale according to qualifications and experience.

Candidates must be car drivers. Car loan scheme in operation.

Payment towards removal expenses. Forms of application, together with conditions of appointment, may be obtained from the County Medical Officer, County Buildings, Huntingdon.

Completed applications should be returned to the undersigned not later than May 1, 1968.—Eric P. Smith, Clerk of the County Council, County Buildings, Huntingdon. (28360)

## LANCASHIRE COUNTY COUNCIL

### SENIOR ASSISTANT DIVISIONAL MEDICAL OFFICER

Applications are invited from registered medical practitioners for the post of Senior Assistant Divisional Medical Officer in Health Division No. 15, which comprises the Boroughs of Eccles, Swinton and Pendlebury and Worsley U.D.

Applicants must possess the Diploma in Public Health and should have experience in public health administration.

The person appointed will be required to act as Deputy for the Divisional Medical Officer and as Deputy Medical Officer of Health of the constituent districts. Salary scale £1,941 to £2,409 per annum (under review). Commencing point according to experience. Assisted car purchase scheme and car allowance in accordance with the County Council scale.

Application forms obtainable from the County Medical Officer of Health, Serial No. 6166, East Cliff County Offices, Preston PR1 3JN, to be returned by April 19, 1968. (17684)

COUNTY COUNCIL OF THE  
COUNTY OF STIRLING

## SENIOR MEDICAL OFFICER

Applications are invited for the above post from registered medical practitioners holding a Diploma in Public Health.

The duties will be mainly concerned with the day to day supervision of the child welfare, school health and pre-symptomatic screening services, much of the work of which is conducted in Health Centres, multi-purpose clinics and schools throughout the County. There will also be ample opportunity to gain experience in other aspects of the personal health services as well as in the environmental services.

Salary within scale £2,535 to £3,075, with placing according to experience. Whitley Council conditions of service.

Application forms and further particulars can be obtained from the undersigned to whom they should be returned by Friday, April 19, 1968.

JAMES D. KENNEDY,  
County Clerk.

County Offices,  
Viewforth, STIRLING. (17665)

## KENT COUNTY COUNCIL

Applications are invited for posts of

## ASSISTANT COUNTY MEDICAL OFFICER

to work in areas based on Maidstone and in East Kent. Salary in scale £1,795 by £70 (1) by £80 (5) by £90 (2) to £2,445. Posts superannuable. Duties mainly in school health and child welfare services. Experience in classification of educationally subnormal children an advantage. Mortgages, up to 100% valuation in approved cases, may be available. Possible assistance with removal expenses. Applications, stating age, qualifications and experience, together with the names of two persons to whom reference may be made as to professional ability and character, to Dr. A. Elliott, Principal School Medical Officer, County Hall, Maidstone. (17761)

LONDON BOROUGH OF BEXLEY  
Health and Welfare Department

## SENIOR MEDICAL OFFICER

Applications are invited from registered medical practitioners holding a D.P.H. (or equivalent qualification) with previous experience in a public health department, for the above post which offers valuable experience in all aspects of health and welfare services. The person appointed will have day to day administrative responsibility for one or more sections of the department, with clinical and field duties.

Salary scale—£2,535 to £3,075 plus London Weighting, starting point according to qualifications and experience. Casual user car allowance.

ASSISTANT MEDICAL OFFICER OF  
HEALTH

Registered medical practitioner required preferably holding a Diploma in Public Health (or equivalent qualification). Post offers valuable experience in all aspects of health and welfare services.

Salary—£1,725 to £2,445 plus £75 London Weighting, starting point according to qualifications and experience. Assistant Medical Officer holding the Diploma in Public Health may be considered for early promotion to Senior Assistant Medical Officer of Health within the salary scale £2,025 to £2,625 plus £75 London Weighting.

Appointee not holding the Diploma in Public Health may be granted leave with full pay and training facilities to attend a full-time course leading to the D.P.H.

Whitley Council conditions of service and casual user car allowance.

Further details of duties, etc., may be obtained from the Medical Officer of Health, London Borough of Bexley, 9 Brampton Road, Bexley Heath, Kent (telephone 01-303 6211).

Applications, giving details of age, qualifications, previous appointments and experience, together with the names and addresses of three referees, to be received by me not later than April 24, 1968.—Clive Dennis, Town Clerk, Town Hall, Erith, Kent. (17566)

ROYAL BOROUGH OF  
KINGSTON UPON THAMES  
Health and Welfare Department

### DEPUTY MEDICAL OFFICER OF HEALTH AND DEPUTY PRINCIPAL SCHOOL MEDICAL OFFICER

Applications for this vacancy are invited from registered medical practitioners holding the Diploma in Public Health.

The salary scale is £3,015 by £93 (4) to £3,387 with a fixed car allowance of £180 per annum.

An additional allowance of £123 per annum is payable for acting as Deputy Medical Referee to the Kingston Crematorium.

The appointment offers good prospects and wide experience in the administration of all health and welfare services of an all-purpose London Borough, in a particularly attractive part of the metropolis.

There is scope for obtaining committee experience and the opportunity to participate in the planning of health centres and other health and welfare projects.

The appointment is one which should appeal to an ambitious, youngish doctor, keen to advance his career in the local authority field.

An allowance of 75 per cent. of approved removal expenses up to a maximum contribution of £50 may be claimed. Temporary accommodation for a period of up to one year may be available if required.

Application forms, from Medical Officer of Health, Tolworth Tower, Surbiton, Surrey, to be returned by April 23, 1968. (28362)



**Public Health—contd.****URBAN DISTRICT COUNCIL OF  
BASILDON  
Essex****APPOINTMENT OF ASSISTANT  
MEDICAL OFFICER**

Applications are invited from registered medical practitioners for the post of Assistant Medical Officer of Health/School Medical Officer. The Council exercises delegated health, welfare and education functions in a rapidly expanding area which has a present population of approximately 116,500. This post is particularly suitable for a doctor seeking a career in public health work and consideration will be given to part-time release for D.P.H. study if required.

Salary within scale £1,775 to £2,445 per annum commencing according to experience and qualifications.

The duties are mainly in connection with the Child Health Services. Assisted car purchase scheme and car allowance payable. Consideration given to payment of lodging and disturbance allowances and to assistance with removal expenses.

Application forms from David H. Taylor, Town Manager (Essex), Council Offices, Fodderwick, Basildon, returnable as soon as possible. (28267)

**REPUBLIC OF IRELAND****COMHAIRLE CHONNDAE DHUN  
na nGAILL  
(Donegal County Council)****DISTRICT MEDICAL OFFICER**

Applications are invited from registered medical practitioners for appointment to the following part-time temporary posts:

- (1) District Medical Officer, Carrick District
  - (2) District Medical Officer, Dromiskilly District
  - (3) District Medical Officer, Kilmacrenan/Millford District
- Remuneration will be at the rate of £1,230 per annum.

Application forms and particulars may be obtained from the undersigned with whom completed application forms should be lodged as soon as possible.—S. Keating, County Secretary, County House, Lifford, Co. Donegal. (H.7351)

**OUR LADY'S HOSPITAL FOR SICK  
CHILDREN  
Crumlin D-bilin 12  
Children's Research Centre**

Applications are invited for the post of **RESEARCH OFFICER IN SURGERY** (part-time) which will be tenable for six months in the first instance. The officer will spend four hours a day at the centre and will be free at all other times. The post would be particularly suitable for a doctor studying for the primary or final F.R.C.S. Salary £700 per annum (under review).

Latest date for receipt of applications is April 15, 1968. Full details may be obtained from the Secretary, Children's Research Centre. (H.7304)

**THE INTERNATIONAL MISSIONARY  
TRAINING HOSPITAL,  
Drogheda, Co. Louth****S.H.O. CASUALTY**

Applications are invited for the above post. Recognized for six months for F.R.C.S.I. Application forms available from the Medical Superintendent. (H.7311)

**OVERSEA**

Attention is drawn to the desirability of obtaining full details of remuneration and terms of service in advertised appointments where these are not stated in the advertisement. In some cases local B.M.A. Branches or affiliated Associations may be in a position to provide information, and their addresses are available on application to the Secretary of the Association.

**A DERMATOLOGIST REQUIRED TO** associate in consultant dermatology practice. Fully departmentalized in-patient facilities, clinic and office practice. Developing medical school locally. Teaching and research interest desirable. Must possess or be eligible for Canadian certification. Write Dr. J. B. Ross, 8 Campbell Avenue, St. John's, Newfoundland.

**CANADA. GENERAL PRACTITIONER** for Toronto. Full partnership in medical practice grossing \$5,000 per month.—Reply to Box OV.19, B.M.J.

**THE COMMUNITY HOSPITAL AT GLEN COVE, NEW YORK**

Approved rotating internships available July, 1968, in a 228-bed general hospital with active teaching programme. Active out-patient clinics and emergency room are an integral part. Twenty-five per cent of attendings hold university appointment. Full-time Director of Medical Education and soon will have full-time Chief of Medicine. Annual salary \$5,550 with rental allowance for married physicians. Travel allowance for E.C.F.M.G. certified interns. Blue Cross and malpractice protection included. Thirty miles from New York City. U.S. military exemption for those on exchange visa. Sailing, swimming, theatre and other social and cultural activities.

For further information write: Director of Medical Education, The Community Hospital at Glen Cove, Glen Cove, New York 11542, U.S.A.

(H.7326)

**ASSISTANT WANTED. BUSY GENERAL** practice in rapidly developing centre in Zambia. Contract for two years or longer or view partnership. Air fare paid. Accommodation provided. Car expenses paid. K500 per month plus share gross earnings (K—115. 4d.) tax paid. Week-end and mid-week roster. Access hospital. All recreational and sporting facilities. Ideal keen hard working man desirous of practice growth and raise capital quickly.—Box OV.151, B.M.J.

**ASSISTANT WITH VIEW PARTNERSHIP** in group practice, Tasmanian provincial city. Salary as assistant \$A5,000, plus liberal bonus and \$10 per week car allowance. Equal share on joining partnership.—Box OV.154, B.M.J.

**AUSTRALIA. ASSISTANT (G.P. WITH** surgical experience preferred) to group of five G.P.s (two of whom are Englishmen), with view to one-sixth partnership after 12 months. Married Protestant. Salary \$A10,000 and rent-free house for one year. Goodwill \$5,000 on partnership. Terms available. 160 miles from Sydney. Off-duty roster. Please state age, year of graduation, and details of all positions held.—Further details from Dr. L. O. Rutherford and Partners, Brook Street, Muswellbrook, N.S.W., Australia.

**CANADA. ALBERTA. ELEVEN-DOCTOR** mixed specialty group needs an addition to the four general practitioners. Our group does both family and referral type of practice. The city is growing, it is attractive, we now have a university, and it is a wonderful place to bring up a family. The clinic is modern, well equipped and the hospital facilities are excellent. We seek a young general practitioner who is interested in making a home in the West. Please apply, with full particulars, and a recent photo, to Dr. E. A. Mc Cairns, Mc Cairns Clinic, Lethbridge, Alberta, or telephone Canada (area code 403) 328-6641.

**DIAGNOSTIC RADIOLOGIST REQUIRED** for a well-established specialist group practice located in a major city in Western Canada. Please accompany reply with curriculum vitae and a recent photograph or snapshot.—Box OV.126, B.M.J.

**DOCTORS. GENERAL PRACTITIONERS** required to practise real medicine. Private practice in medical clinic and hospitals among English trained and Canadian doctors. Situated in a very beautiful part of Ontario. Work is very interesting and well rewarded. Initial salary to start \$1,000 a month. In a few months time—partnership. We also require Pathologist, Haematologist, Bacteriologist and Dentist on fees for service. Please forward all particulars and questions with photograph, if possible, to Medical Director, Dr. E. A. Grey, Grey's Medical and Dental Centre, P.O. Box 140, Brussels, Ontario, Canada.

**EMIGRATING TO NEW ZEALAND?** Full partner required to join four U.K. graduates in residential suburb of Wellington. £5,000 net per annum. One night on call per week plus one week-end in five.—Apply airmail to Dr. P. Seville, 35 Raroa Terrace, Linden, Wellington.

**GENERAL PRACTICE. PARKES, N.S.W.** requires fifth partner, country town, 230 miles from Sydney. Modern surgery, own x-ray facilities and laboratory with technician. District hospital with full rights for applicant. Equal partnership after six months assistantship. \$200 per week plus car allowance for period of assistantship. Two English and two Australian doctors in practice. Inquiries re conditions, climate, etc., contact Dr. Drake, Tel. No. Gypsy Hill 5661. Apply Dr. R. Arnheim, 61 Currajong Street, Parkes.

**GENERAL PRACTITIONER URGENTLY** required to join practice of three in a small Southern Ontario town. Full privileges available in well-equipped, modern hospital in town. Numerous recreation facilities in this area. Salary \$1,200 per month, or according to experience. Write Medical Associates, Box 790, Alliston, Ontario, Canada.

**GENERAL PRACTITIONERS WANTED** for group medical practice in Oshawa, Ontario, Canada. Pleasant surroundings, good hospital facilities. \$1,000 minimum monthly remuneration. Interested parties inquire by airmail to Dr. Edward Glazier, 136 Simcoe Street, North Oshawa, Ontario. Interviews can be arranged in the United Kingdom for serious applicants who definitely intend to emigrate.

**NEWFOUNDLAND. GROUP PRACTICE** seek physician (preferably M.R.C.P.) to join them as assistant with view to partnership. Commencing salary \$1,000 per month plus passage from U.K. Equal partnership share within one year if compatible. In addition, G.P. required as locum for five/six months from June 1. Salary \$1,000 per month plus passage.—Details from Medical Practices Advisory Bureau, B.M.A. House, Tavistock Square, W.C.1.

**UNIVERSITY OF SYDNEY****CHAIR OF OBSTETRICS AND GYNAECOLOGY**

Applications are invited for the above-mentioned Chair which will become vacant on the retirement of Professor B. T. Mayes.

Salary will be at the rate of \$A15,180 per annum. There is retirement provision under either the Sydney University Professorial Superannuation Scheme or the New South Wales State Superannuation Scheme.

Under the Staff Members' Housing Scheme, in cases approved by the University and its Bankers, married men may be assisted by loans to purchase a house.

The Senate reserves the right to fill the Chair by invitation.

A statement of conditions of appointment and information for candidates may be obtained from the Secretary-General, Association of Commonwealth Universities (Branch Office), Marlborough House, Pall Mall, London S.W.1.

Applications close in Australia and London on May 24, 1968.

(5262)

**UNIVERSITY OF MELBOURNE****SENIOR LECTURESHIP IN APPLIED  
PHARMACOLOGY**

in the

**DEPARTMENT OF MEDICINE  
(AUSTIN HOSPITAL)**

and the

**DEPARTMENT OF PHARMACOLOGY**

Applications are invited for the above-mentioned combined position.

**QUALIFICATIONS:** An applicant should hold medical qualifications registrable in Victoria and have had experience in clinical or experimental aspects of Pharmacology.

**DUTIES:** The successful applicant will be expected to teach Applied Pharmacology within his own sphere of interest to clinical students at the Austin Hospital, also to deliver lectures to clinical students from other clinical schools at the University on the same topics and to contribute to the teaching of Pharmacology during pre-clinical, postgraduate and other courses. Duties will commence on January 1, 1969.

**SALARY:** \$A7,760-\$A9,440 per annum.

Initial salary will be determined according to qualifications and experience.

Further information, including details of superannuation, travel and removal expenses, housing assistance and conditions of appointment, is available from the Association of Commonwealth Universities (Branch Office), Marlborough House, Pall Mall, London S.W.1.

Applications close in Australia and London on June 30, 1968.

(5763)

# Ascension Island South Atlantic Medical Officer

Medical practitioner with experience in emergency surgery and obstetrics required immediately for appointment at Ascension Island, South Atlantic.

Retired Consultant Surgeon would also find position attractive. Inclusive emoluments £3,000 to £3,500 per annum, free of Income Tax.

Passages and fully furnished accommodation provided free for self and family.

Tour of duty up to two years with minimum one year.

Apply, in writing, giving personal particulars and concise details of qualifications and experience, to:

**Staff Manager,****Cable and Wireless Limited, Dept. 29,**Mercury House,  
Theobalds Road,  
London W.C.1.

(17676)



## Overseas—contd.

**GENERAL PRACTITIONER REQUIRES** assistant or associate for busy general practice with hospital facilities in Northern Alberta. Salary open. Please give full particulars in first letter.—Reply Box 158, Ft. Vermilion, Alberta, Canada.

**GENERAL PRACTITIONER TO TAKE** over practice that is being vacated September 1 in a North-western Ontario town of 1,500 situated 160 miles south-east of Winnipeg, Manitoba, and also serving an adjacent farming and vacationing area with an additional population of 1,500. Modern, well-equipped offices available in a 16-bed hospital with x-ray and minor laboratory facilities. Housing or accommodation available. Year round recreational facilities, including hunting, fishing, skiing, boating, skating, swimming, etc. in the immediate vicinity. Association possible with a group practice of 12 doctors, including consultative services of certified Radiologist, Surgeon, Pathologist and Otolaryngologist, located one hour's drive away with whom holiday replacement may be arranged. Present equipment may be purchased or leased. Gross income last year exceeded \$38,000. 50% of economy fare from London to Winnipeg will be made towards costs for interview. Hospitality extended by senior partner for one week.—Please direct enquiries to Dr. J. H. Skinner, Fort Frances Clinic, Fort Frances, Ontario.

**GENERAL PRACTITIONER WANTED** for large medical group practice in Toronto, Ontario. Excellent working conditions, and opportunity to work toward partnership. Reply in writing to Administrator, Raxlen Clinic, 500 Parliament Street, Toronto 5, Ontario.

**NOVA SCOTIA. PARTNER REQUIRED** for three-man group practice. Some anaesthetic experience desirable. Modern office, modern hospital, in town of 2,600 on beautiful south shore harbor. Position open June 1, 1968. Accommodation available, good starting salary, full partnership in six months if mutually compatible.—Apply to Shelburne Medical Group, Shelburne, Nova Scotia, Canada.

**MEDICAL GROUP OF FOUR BRITISH** graduates invites applications for the position of assistant with a view to partnership in a varied general practice in tourist area of Northern Ontario. 56 hospital beds. Salary \$1,200 a month, increasing at six months.—Box OV.2936, B.M.J.

**MEDICAL PRACTITIONER REQUIRED** for McAdam, New Brunswick, Canada. Community's only doctor moving to a larger centre. McAdam has a new modern 13-bed hospital serving a population of approximately 3,500 people. Doctor located twenty miles from McAdam who would be available for vacation relief, etc. Annual income \$25,000 or over. Interested persons please reply to: Mr. Giles Cook, President, Hospital Board, McAdam, N.B., Canada.

**NEW ZEALAND. UNOPPOSED RURAL** practice. Central North Island. For urgent sale. Gross £10,000 year. Winter sports, fishing, boating. G.P. hospital beds.—Reply Box OV.5, B.M.J.

**NEW ZEALAND. WELL-ESTABLISHED** practice, semi-rural, near Hamilton. Rota. Partnership or early succession. Minimum net income £3,500.—Box OV.130, B.M.J.

**NORTHERN TASMANIA. ASSISTANT** with view to early partnership. Husband and wife practitioners preferred to join h/w partnership in an expanding semi-industrial, seaside and riverside practice. Required soon.—Write for full details to: Dr. T. Crantock, P.O. Box 163, George Town, Tasmania, 7253, Australia.

**OPPORTUNITIES IN SOUTHERN ONTARIO, Canada.** General practitioners, paediatrician, obstetrician, and radiologist required for multi-specialty group practice with excellent facilities and supportive services. Attractive salaries, fringe benefits, partnership opportunities, holidays and study leave, rotational call, etc. Attractive industrial and university city near Niagara Falls.—Apply with full details to: Medical Director, 157 King Street, St. Catharines, Ontario.

**PERTH, WESTERN AUSTRALIA.** Compact suburban solo practice. Surgery premises for sale, house optional. Excellent hospital facilities. Gross \$16,000. Goodwill \$6,000.—Box OV.137, B.M.J.

## PSYCHIATRISTS

Positions open at all levels depending on experience, training, and interest. 1,300-bed busy psychiatric hospital located in scenic Western Montana, U.S.A. Developing unit programme co-ordinated with five regional comprehensive mental health centres. Salaries from \$14,736 to \$24,204 per annum depending on position. Furnished family housing, social security, and State retirement systems; liberal vacation, sick leave, and holiday policy.

For detailed information contact Stanley J. Rogers, M.D., Director, Montana Division of Mental Hygiene, Warm Springs, Montana, U.S.A. 59756.

(H.6880)

## Assisted Circulation Research Programme

Full-time openings for Senior Clinical Investigators

in several areas including

Cardiovascular Physiology—Internal Medicine—Surgery

Established, expanding interdisciplinary research team engaged in development and evaluation of mechanical and biological methods to assist the failing heart. New patient study area with advanced instrumentation to be completed in June. Well equipped animal laboratory. Long term National Heart Institute support. 600-bed medical school affiliated hospital. Hospital staff appointment, academic rank, and salary dependent on background. Demonstrated research and clinical competence essential.

For detailed information, please contact

Adrian Kantrowitz, M.D.  
Maimonides Medical Center  
Brooklyn, New York 11219

(H.7184)

UNIVERSITY OF MALAYA  
FACULTY OF MEDICINE

Applications are invited for one post of **SENIOR LECTURER IN OBSTETRICS AND GYNAECOLOGY**. Candidates should have high academic qualifications and wide experience in teaching and research.

**Salary** (approximate sterling equivalent at current exchange rate) is £2,687. In addition the following allowances are payable:

- (i) **Variable Allowance** 35% of basic salary subject to certain maxima depending on marital status; minimum £244 per annum, maximum £651 per annum.
- (ii) **Inducement allowance** (if awarded) varies: For Senior Lecturers up to £651 per annum.

**Housing** will be provided, if available, for which a rent of £163 to £204 per annum will be charged.

**Provident Fund.** Staff member contributes 5% and University 15% of basic salary.

Further particulars and application forms are obtainable from the Association of Commonwealth Universities (Branch Office), Marlborough House, Pall Mall, London S.W.1.

The closing date for the receipt of applications is **April 27, 1968.** (17525)

A Medical Appointment in  
AUSTRALIA

If you are considering the pros and cons of general practice or any other medical appointment in Australia, you will want information on living conditions and other aspects of life in Australia.

## "AUSTRALIA—A GUIDE FOR NEWCOMERS"

is a 72 page free booklet we have produced for those contemplating residence in Australia. It will answer most of your questions. We invite your letters of enquiry:

**THE NATIONAL BANK OF AUSTRALASIA LIMITED**

Information Department of the Chief London Office:

6-8 Tokenhouse Yard, E.C.2.

Telephone: 01-606 8070  
(17666)

## MEDICAL OFFICER

(LOCUM TENENS)

Large Oil Company requires experienced Medical Officer for General Practice in the Arabian Gulf area from July 1, 1968, for a period of approximately three months. Gross remuneration £400 per month (no income tax at present); free messing and air-conditioned bachelor accommodation provided; paid return air passage. Write giving age and full details of experience, qualifications, etc., quoting O/S 59 to Box No. 2829, c/o Charles Barker & Sons Limited, Recruitment Publicity Division, 20 Cannon Street, London E.C.4.

(17671)

UNIVERSITY OF QUEENSLAND  
LECTURER IN AUDIOLOGY

The University invites applications for the position of Lecturer in Audiology in the Department of Child Health. An applicant should have a University degree with recognized qualifications and wide experience in the field of Audiology. Teaching experience and a diploma or degree in Speech Therapy would be an advantage. Duties include teaching theory and practice of Audiology to graduate and postgraduate Speech Therapy students and other students if required; and conducting clinics as required. Participation in and initiation of research projects will be encouraged.

The salary range for a Lecturer is \$A5,400-4 × 250, 3 × 300-\$A7,300 per annum.

The University provides Superannuation similar to F.S.S.U., Housing Assistance, Study Leave and Travel Grants.

Additional information and application forms will be supplied upon request to the Association of Commonwealth Universities (Branch Office), Marlborough House, Pall Mall, London S.W.1.

Applications close in London and Brisbane on **May 17, 1968.**

(17764)

Overseas—contd.

# MINISTRY OF OVERSEAS DEVELOPMENT

## The Need

### GENERAL DUTY MEDICAL OFFICERS

For duty both in large new hospitals and in the outlying districts of the Developing Countries overseas, for contract appointments of 2 to 3 years.

**The Opportunity** Overseas service offers a unique chance for world travel, an opportunity to widen professional experience, and to acquire a broader understanding of the world and its people.

**The Advantages** Doctors' skill and knowledge will be used to the full on people who have a crying need for their service. Salaries reflect the local cost of living and are normally higher than one would expect to receive in the United Kingdom. There are generous gratuities on satisfactory completion of contract, education allowances for children, free family passages. Accommodation provided usually at a low rent. In most cases superannuation rights can be preserved or maintained.

**Salaries** Vary widely from country to country with the local cost of living. However, with certain exceptions they range from approximately £1650 to £2900 per annum.

**Training Scheme for Recently Qualified Doctors** In return for an undertaking to serve for at least two years in the developing countries overseas the Ministry offers a course of training to recently qualified doctors which is designed to fit them for service overseas and which will be attractive professionally and financially. During the period of training of 12 to 15 months the doctor will receive a retaining fee of £200 per annum in addition to his hospital salary. Write now for full details of the scheme.

## Where required

**BRITISH SOLOMON ISLANDS, FALKLAND ISLANDS, FIJI, HONG KONG, KENYA, LESOTHO, ST. HELENA, TANZANIA, UGANDA, ZAMBIA.**

## SPECIALISTS

### KENYA

Require a **Bacteriologist** for general routine work in a well-equipped medical laboratory. Candidates must possess the Diploma in Bacteriology and the D.C.P. Appointment for two years. Salary basic East African Shillings 22,560 to 39,780 per annum (approximate sterling equivalent £1,316 to £2,320) subject to Kenya income tax, plus a tax free inducement allowance paid by the British Government of £794 to £984 per annum.



## SIERRA LEONE

Require a **Consultant Radiologist** for the establishment and maintenance of the Ministry of Health radiological services. Candidates must be under 55 years of age and possess the D.M.R.D. or F.F.R. Appointment for 15 to 18 months. Salary basic £2,555 per annum. In addition a supplement generally tax free of £1,000 per annum will be payable by the British Government. This supplement will not however be gratuity earning. Some private practice allowed.

## THE EAST AFRICAN COMMUNITY

Require a **Senior Medical Research Officer** for the East African Trypanosomiasis Research Organisation, Tororo, Uganda, to undertake clinical investigation of the epidemiology of human trypanosomiasis. Candidates must possess the M.R.C.P. or the D.P.H. and at least five years' experience in clinical research of epidemiological investigation. A degree or diploma in tropical medicine is desirable. Appointment for 21 to 27 months. Salary basic, subject to East African income tax, East African Shillings 43,500 to 46,000 (approximate sterling equivalent £2,538 to £2,683), plus an inducement allowance, tax free, paid by the British Government to a bank outside East Africa, £1010 per annum.

## UGANDA

Require a **Senior Registrar** (Paediatrics) for clinical surgical duties at Mulago Hospital and for teaching medical students and hospital junior staff. Candidates must possess the M.R.C.P. and experience in paediatrics. Appointment for 17-27 months. Salary basic, 26,640-39,780 East African shillings per annum (approximate sterling equivalent £1,554-£2,320), subject to Ugandan income tax. Plus an inducement allowance, free of Ugandan income tax of £867-£984 per annum paid by the British Government.

Candidates should normally be nationals of the United Kingdom or the Republic of Ireland. They must possess medical qualifications and be able to meet all other requirements for full registration in the United Kingdom.

For application forms, full details of salaries and allowances and further information, please write, stating full name, to the

**Appointments Officer,  
Room 444A, Ministry of Overseas Development,  
Eland House, Stag Place, London SW1**

(17756)

Oversea—contd.

**PAEDIATRICIAN,  
OTOLARYNGOLOGIST,  
GENERAL PRACTITIONERS**

required by expanding group in Southern Ontario.—Please apply to Box OV.2934.

**SOUTHERN AUSTRALIA.** **THIRD** partner required (present partners U.K. graduates). Share worth \$15,000 per annum available after preliminary assistantship of three months. Detail from Medical Practices Advisory Bureau, British Medical Association, Tavistock Square, London W.C.1.

**TWO GENERAL PRACTITIONERS FOR** six-man clinic in Central Alberta, Canada. Special interest in anaesthesiology or ophthalmology desirable. Rural centre of 4,000. Excellent working conditions in fully equipped clinic and private local hospital. Prospect of partnership.—Reply to The Medical Centre, Stettler, Alberta, Canada.

**WHY NOT EMIGRATE? OPPORTUNITY** join practice seaside suburb Hobart. Partnership after initial phase as assistant at \$150 p.w. plus car allowance.—Apply airmail, full details Dr. Wallace, Taroom, Tasmania.

**CONNECTICUT — PSYCHIATRIC RESIDENCIES.** Large modern hospital. Three-year accreditation for American Board. Active varied teaching programme, affiliated with Yale University. Near metropolitan area. Beginning stipend \$754 monthly. Write Dr. Jane E. Oltman, Fairfield Hills Hospital, Newtown, Connecticut.

**EDMONTON, ALBERTA, CANADA.** General practitioner and internist wanted to join a clinic group of general practitioners and specialists in this city with a population of 400,000. Five hundred and fifty-bed open teaching hospital to be opened in the early part of 1969. Salary negotiable with very generous annual increments prior to full partnership within three years. Excellent working conditions. Many fringe benefits. Internist must have his M.R.C.P. or equivalent, and be eligible for Canadian certification. Please reply in writing, giving age, experience, qualifications, to: Central Medical Clinic, 560 Professional Building, Edmonton, Alberta. Interviews may be arranged in Liverpool or London in May of 1968. (H.6894)

**FELLOWSHIP IN RH DISEASE** The Rh Laboratory, University of Manitoba, Winnipeg, Canada has an opening January 1, 1969, for a trainee in Rh disease. Experience in amniotic fluid examination, foetal transfusion, clinical assessment, exchange transfusion and prevention of Rh sensitization provided. Opportunity for original research. Two years' prior postgraduate training in paediatrics or obstetrics required. Address in confidence to: J. J. MacGill, M.D., Rh Laboratory, 735 Notre Dame Ave., Winnipeg 3, Canada. (H.7053)

**OTTAWA CIVIC HOSPITAL** Ottawa 3, Ontario, Canada  
**PATHOLOGY RESIDENCIES** Fully approved clinical pathology and pathological anatomy in a 1,100-bed general treatment and teaching hospital in the capital city of Canada. Four full-time Pathologists. Haematologist, Cytopathologist, Medical Bacteriologist, Medical Biochemist and Virologist—doing 10,000 surgicals and 500-600 autopsies per year. Fully staffed and equipped laboratories and research facilities. For further information apply to Dr. Max O. Klotz, Chief Pathologist, Department of Pathology. (H.7154)

**PITTSFIELD AFFILIATED HOSPITALS** 725 North Street, Pittsfield, Mass. 01201  
Available July 1, 1968, for E.C.F.M.G. qualified physicians, approved internships (rotating 0, 1, 2, 3, 4 and 6) and complete residencies in internal medicine, surgery, obstetrics and gynaecology, pathology and anaesthesiology. Salaries \$4,000 to \$5,700 per year with allowances for married personnel. Institutional member of Council of Teaching Hospitals of Association of American Medical Colleges. Affiliated with Albany Medical College, Near Boston and New York City. Write Director of Medical Education. (H.5070)

**PATHOLOGY RESIDENCIES AND STRAIGHT INTERNSHIPS** Full American Board approved training programme is available at University Teaching Hospital. Foreign graduates must have E.C.F.M.G. certificate. Apply: Director of Pathology, Western Reserve University at Cleveland. Metropolitan General Hospital, 3395 Scranton Road, Cleveland, Ohio, 44109, U.S.A. (H.6747)

**QUEEN MARY VETERANS' HOSPITAL** 4565 Q.ueen Mary Road, Montreal 26, P.Q.  
**RESEARCH FELLOWSHIP IN RENAL DISEASE** Canada. Affiliated with McGill University. Clinical and basic science facilities. Opportunity to become familiar with haemodialysis and transplantation. Starting any time until July 1 continuing until June 30, 1969. \$5,500 to \$6,500 per annum.—Dr. M. H. Gault, Director, Renal Service. (H.7207)

**RADIOLOGIST (DIAGNOSTIC) TO JOIN** hospital staff in large teaching hospital affiliated with Western Reserve University Medical School. Present staff consists of Director, five Diagnostic Radiologists, one Radiotherapist and ten residents in training. Starting salary \$18,000 to \$20,000, depending upon qualifications. Apply to: Harry Hauser, M.D., Director, Department of Radiology, Cleveland, Ohio 44109, U.S.A.

**PSYCHIATRIC RESIDENCY TRAINING.** Medical school residency. Positions available in adult and child psychiatry. Emphasis on dynamic and community psychiatry. Regular career and public health stipends are available. For breadth of experience a number of local hospitals co-operate in the training programme. Non-discrimination in employment. Per annum salaries: Regular residents, \$5,600 to \$7,400; career resident, \$9,657 to \$13,507; public health, \$12,000. For further information write Basil Jackson, M.D., D.P.M., Director of Graduate Psychiatric Education, Milwaukee School of Medicine, V.A. Center, Milwaukee (Wood), Wisconsin 53193, Phone (414) 384-2000. (H.6950)

# RADIO THERAPIST

## SOUTH AFRICA

The newly created Department of Radiation Therapy at the National Hospital, Bloemfontein requires a qualified and registered Specialist in Radiotherapy to join the present staff which includes a Principal Radiotherapist, Medical Physicists and adequate paramedical staff.

The hospital has recently purchased an Arco 10 MeV Linear Accelerator and in addition the Department is equipped and licensed for the medical application of Radioactive isotopes.

Applications should be made to Dr. J. D. Anderson who will be at London House, Mecklenburgh St., London, W.C.1, telephone TER 8888 from 1st-11th April or thereafter at the National Hospital, Bloemfontein, Republic of South Africa. (28130)

### ROTATING INTERNSHIPS U.S.A.

**IMMEDIATE OPPORTUNITIES** General accredited hospital 100 beds. Approved A.M.A. Intern education programme. Monthly stipend \$500 plus \$1,000 (\$500 immediate; \$500 on completion); travel allowance; uniforms, room (also furnished apartments for married couples.) E.C.F.M.G. qualification required.  
For complete information, write: Director of Intern Education, Flower Hospital, 3350 Collingwood Blvd., Toledo, Ohio 43610.

**ST. VINCENT'S HOSPITAL** Staten Island 10, New York, N.Y.  
Wanted from July 1, 1968. Write chairman Intern Committee.  
**INTERNS** Salary \$450 monthly and room, 12 months' rotating service. Comprehensive teaching program—e.  
**RESIDENTS IN PATHOLOGY** 12 months' service.

### THE ALBERT EINSTEIN COLLEGE OF MEDICINE New York City

**RESIDENCIES IN ANAESTHESIOLOGY** for the 1968 academic year are available. 1,775-bed university medical centre. Training programme fully approved by all U.S.A. accrediting agencies for basic and advanced training leading to full specialist certification. Comprehensive clinical and didactic curriculum covers basic sciences and clinical work in all aspects of anaesthesiology for all types of surgery including obstetrics, intensive care, monitoring instrumentation, etc. Participation in research encouraged. Requirements include minimum of one year general hospital experience (House Officer) after graduation and E.C.F.M.G. certificate. Preference given to applicants electing advanced training courses in research and special fields beyond two-year basic course. Names and addresses of two referees required. Opportunity for appointment to regular faculty after completion of training. Stipends start at \$4,900 per annum plus full maintenance and health insurance. \$930 additional provided if resident chooses to live outside staff quarters.  
Apply to Dr. L. R. Orkin, Albert Einstein College of Medicine, 1,300 Morris Park Avenue, Box N.Y. 10461, U.S.A. (H.7129)

### THE CREIGHTON UNIVERSITY SCHOOL OF MEDICINE Omaha, Nebraska 68131

**POST DOCTORAL FELLOW IN PATHOLOGY** Applications for the position of Post Doctoral Fellow in Pathology to start July 1, 1968. Must have minimum two years of morbid anatomy and must speak fluent English. Duties to consist of performing up to 100 autopsies per year and assisting with the teaching programme. Research opportunities are available in areas of anatomic and clinical pathology. Exceptional salary. Send curriculum vitae with the names and addresses of at least three referees to: Dr. Joseph Sisson, Chairman, Pathology Department. (H.7054)

### THE GRUFFIN HOSPITAL Derby, Connecticut, U.S.A.

**INTERNSHIPS** July 1, 1968, and January 1, 1969. Accredited 200-bed general hospital, 10 miles from Yale Medical Centre, 65 miles from New York City. Sponsor, Exchange Visitor Programme. E.C.F.M.G. required. Stipend \$5,000 per year, plus room (apartment for married interns), uniforms and travel allowance up to \$600. (H.6115)

### THE METHODIST CHURCH OF SOUTH AFRICA Mount Coke Hospital

Application is hereby invited for **MEDICAL OFFICERS** at the above hospital. Interest in paediatrics and anaesthesiology.

The hospital is situated 12 miles from King William's Town and is run by the Methodist Church of South Africa. Good schools are available in King William's Town and attendance as day scholars for children is practical.  
Applications should be submitted to the Medical Superintendent, P.O. Box 102, King William's Town, Republic of South Africa. (H.7115)

**UNITED STATES HOSPITAL INTERNSHIPS** and residencies available July, 1968. University and non-university affiliated hospitals. Wide choice. Submit curriculum vitae to International Physicians Exchange, 1295 Portland Avenue, Rochester, New York 14621, U.S.A. Interviews will be arranged at later date. (H.5787)

### UNIVERSITY OF IBADAN Nigeria

Applications are invited for Lectureship in Thoracic Surgery in department of surgery. Appointment, for three years initially, carries honorary Consistantship to University College Hospital. Salary scale: £N2,200 to £N2,600 per annum (ENI=£1 3s. 4d. sterling). Salary supplementation in range £440 to £520 per annum (sterling) in appropriate cases under British Expatriates Settlement Scheme. Family passages, S.S. fares, various allowances. Detailed application (six copies), naming three referees, by May 14, 1968, to: Inter-University Council, 33 Bedford Place, London W.C.1, from whom particulars are obtainable. (17681)

### UNIVERSITY OF KANSAS MEDICAL Kansas City

Vacancy in residency training post for pathological anatomy at hospital of mid-western university medical school available only to British citizen with U.K. degree. Four-year programme in morbid anatomy and clinical pathology approved for membership by American College of Pathologists and for Diploma of American Board of Pathology. 500 autopsies and 8,000 surgical specimens yearly. Stipend \$4,500 (£1,875) with yearly increase and allowance for one dependant. Give two Physicians for reference in first letter to Professor of Pathology. (H.6782)

### UPSTATE MEDICAL CENTER 750 East Adams Street, Syracuse, New York 13210

**STAFF RADIOLOGIST** wanted for new, excellently equipped, 500-bed university hospital carrying out a full range of diagnostic procedures. Faculty appointment, pay scale \$1,600 to \$2,400 per month plus retirement benefits of \$250,000, near lakes, mountains. Write J. McAfee, M.D. (H.6763)

### U.S.A.—ROTATING INTERNSHIPS

350-bed general hospital with fully approved three-year residencies in medicine and surgery. Training programme is university associated and supervised by full-time Education Director.  
E.C.F.M.G. certificate required.  
Stipend: \$495 per month; full maintenance. Rental allowance \$125 per month for married couples.  
Apply: Director of Medical Education, 14519 Detroit Avenue, Lakewood Hospital, Cleveland, Ohio 44107. (H.7262)

### VICTORIA, BRITISH COLUMBIA, CANADA

**GENERAL PRACTICE RESIDENCY** at St. Joseph's Hospital  
A one-year training programme for physicians interested in general practice in a community hospital of 431 beds; accredited for junior interne training and residency training in general practice. Candidate must have had the equivalent of one year's junior rotating internship; training offered includes all four major medical departments and active Emergency-Out-patient Service. Valuable experience for someone wishing introduction to medical practice in B.C.; programme very flexible. Out of hospital training in both specialist and general practitioner offices included. Salary currently \$400 per month, plus room and board. Position vacant any time from July 1, 1968. For further information, please contact A. J. Macgregor, M.D., Chairman of the Interne and Education Committee. (H.7048)

### VICTORIA HOSPITAL London, Ontario, Canada

**CHIEF** Department of Diagnostic Radiology  
Applications are invited for the position of Chief of the Department of Radiology, Victoria Hospital, London, Ontario. This is one of the teaching hospitals of The University of Western Ontario, and comprises about 400 beds, which approximately 168 are in the adjacent Children's Hospital. There is at present a staff of six certified radiologists and up to five residents-in-training. Approximately 56,000 examinations were carried out during 1967 including 10,000 special procedures. Among other specialties there are active neurosurgical and cardiac units.

Victoria Hospital is planning a centennial building which is expected to be completed by 1971. This will be primarily for the provision of new and expanded services, i.e., operating rooms, laboratories and expanded department of diagnostic radiology. The new department will be fully equipped.

The successful applicant will receive a teaching appointment with the Department of Diagnostic Radiology of The University of Western Ontario which will entail teaching residents, intermediate and postgraduate levels. Research facilities are available.  
Those interested should communicate with Dr. Hugh J. Bright, Medical Director, Victoria Hospital, London, Ontario, Canada, enclosing curriculum vitae and the names of three referees. All communications will be treated on a confidential basis. (H.7225)

### WANGARATTA DISTRICT BASE HOSPITAL Victoria, Australia

**PATHOLOGIST**  
The Committee of Management invites applications from appropriately qualified medical practitioners for the above appointment. Applicants preferably should possess the relevant senior qualification and be experienced in all branches of pathology.

The department is well equipped and air-conditioned. Wangaratta is the base hospital for the North-Eastern Hospitals Region of Victoria.

The City of Wangaratta, in a pleasant agricultural district, is situated on the Hume Highway 145 miles north-east of Melbourne, has a wide range of sporting and social amenities available and a pleasant climate.

Remuneration and conditions of employment will be according to the recommendations of the Hospitals and Charities Commission.

Present salary range \$8,594 to \$10,583 (£4,000 to £4,900 approximately) per annum. Brick residence available for rental. Assistance will be given towards cost of removal, subject to appointee contracting for an agreed term.

Applications and enquiries to Mr. N. B. Perrin, Manager and Secretary, Wangaratta District Base Hospital, Green Street, Wangaratta, Victoria, 3677, Australia. (17767)

### WELLINGTON HOSPITAL BOARD Wellington, New Zealand

**SENIOR SURGICAL REGISTRAR**  
Applications are invited from suitably qualified medical practitioners for the position of Senior Surgical Registrar, Hutt Hospital, which is a general hospital of 470 beds, situated 12 miles from Wellington.  
Applicants must hold a higher surgical qualification.

Conditions in accordance with the New Zealand Hospital Employment Regulations, 1964.

Salary scale applicable is:  
\$NZ4,400 \$NZ4,660 \$NZ4,920  
\$NZ2.14 approximately equals £1 sterling.  
Assistance may be given towards payment of the appointee's transport expenses to New Zealand (in return for an undertaking to remain in the Board's services for two years).

A schedule of conditions of appointment and a form of application may be obtained from the office of the High Commissioner for New Zealand, New Zealand House, Haymarket, London S.W.1.

Applications close with the Secretary, Wellington Hospital Board, Private Bag, Wellington Hospital, Wellington, New Zealand, at 9 a.m., on Friday, May 10, 1968. (17673)

### WELLINGTON HOSPITAL BOARD Wellington, New Zealand

**WHOLE-TIME ANAESTHETIST**  
Immediate applications are invited from suitably qualified medical practitioners for a position as whole-time anaesthetist in the anaesthetic department of Wellington Hospital. This department serves the Wellington and Hutt Hospitals. Anaesthesia for all kinds of surgery is provided: cardiothoracic surgery, neurosurgery, plastic surgery, intensive care, as well as the more routine procedures.

Applicants must hold a higher qualification in anaesthesia.  
Conditions in accordance with the New Zealand Hospital Employment Regulations, 1964.

Salary scale applicable is: NZ\$6,000 to \$8,100 (NZ\$2.14 approximately equals £1 sterling).

Assistance may be given towards payment of the appointee's transport expenses to New Zealand (in return for an undertaking to remain in the board's services for two years).

A schedule of conditions of appointment and a form of application may be obtained from the office of the High Commissioner for New Zealand, New Zealand House, Haymarket, London S.W.1.

Applications should be addressed to the Secretary, Wellington Hospital Board, Private Bag, Wellington Hospital, Wellington, New Zealand. (17774)

### DISCOUNT HOUSES

#### ALL MAKES—FULL GUARANTEES

**20% OFF CARPETS**  
Showrooms: London and Provincial Centres or send S.A.E. and full details for estimate Delivery Free U.K.

**17% off FURNITURE**  
15% off Hi-Fi Equipment  
**12% off Electric Heaters, Mixers, Radios, Cleaners, Toasters, Shavers.**  
**10% off CARS, Vans, Washers, Fridges, Spin Dryers.** 7% Electric Cookers.

**20% OFF CAMERAS PROJECTORS LENSES BINOCULARS WATCHES**

**12% off FILMS**—minimum orders £3 5% extra for film orders over £15 H.P. also interest-free credit

Send S.A.E. for details to: **SPECIAL SALES SERVICE**  
Room 203, 2nd Floor, Victoria House, Bloombury Square, W.C.1  
Tel.: CHANCERY 4038 and 2270  
HOLBORN 0540 Photographic  
**ONLY PERFECT GOODS SUPPLIED**

**Discount Houses—contd.****COCKADE CARPET COMPANY**  
Ilford 3649

Tapet Specialists. 20% Discount. All  
ades and qualities. Direct quotations  
introduction card. London/Man-  
chester. Administrative Office: 36 York  
Ilford, Essex. Free delivery.

TO 33% DISCOUNT ALL ELECTRICALS.  
Export and Local. Fin Company Ltd.  
26 Widgate Street, London E.1. 01-247  
1888/9.

**SAVE Genuine Discount**

**20% BRANDED**  
Furniture  
Carpets  
Divans

Carpet Showroom Now Open  
Excellent Selection  
Open Monday-Friday All Day  
Saturday 9 a.m.-1 p.m.  
Saturday Afternoon-Sunday  
by Appointment

**TEN SEVENTY SUPPLIES LTD.**  
(Direct Warehouse Company)  
1070 Harrow Road, N.W.10  
01-969 4964 and 01-969 6491/2

CONSULT THE SPECIALISTS. STUDY  
our 70-page Hi-Fi electrical catalogue (5/6d.).  
first. Audio Supply, 18 Blenheim Road,  
W.4

**UP TO 30% DISCOUNT ON CARPETS**

All makes available. British & Oriental.  
Fitted carpets are our speciality and quotations  
on request. London and Manchester  
showrooms. Free delivery. Apply for intro-  
duction card.—G. L. CARPET CO., 7 Lens  
Road, London E.7. GRANGewood 5185.

**CARPETS ONLY**

As carpet specialists we are able to  
allow up to 33% discount on all leading  
makes of Axminsters, Wiltons, Orientals,  
etc. Showrooms with stocks and fitting  
service in most towns throughout Britain.  
rite or phone for introduction card to  
visit the showroom nearest your home or  
send details for our quotation. Free  
delivery. Administrative Office: Cordova  
Carpets, 3 Brooks Road, Formby, Nr.  
Liverpool. Tel.: Formby 4839.

**CAMPING, SPORTS, BOATS, UP TO**  
20% cash discounts. Top brands. Con-  
tinental frame tents, inflatable boats, out-  
boards, trailers, sports goods, sports wear,  
etc. Send stamp for Outdoor Life  
Catalogue. Touchwood Sports Ltd., 77-79  
Vineyard, Abingdon, Berks. Tel. 8.

**ENGAGEMENT RINGS**

from craftsman to wearer  
& SWISS WATCHES  
Large range of Ladies' and  
Gentlemen's styles available

**25% DISCOUNT**

Send for FREE fully illustrated  
colour catalogue.

**"FINE JEWELS"**

88-90 HATTON GARDEN,  
LONDON E.C.1. 01-405 8058.  
Weekdays 9.0.-3.30, Sat. 9.30-1

**SCANDINAVIAN FURNITURE EXHIBITION.**  
Man facturers' prices. Discount of  
15% to members of the medical profession.  
Cash or terms. 40 model rooms. Also  
hand-made period furniture. Open daily,  
including Saturdays, until 6 p.m.—Davis  
Furniture, 40 Port Street, Newtown Street,  
Piccadilly, Manchester 1. CENTral 0638.

**UP TO 25% DISCOUNT ON SEWING MACHINES**  
& all makes TYPEWRITERS

Personal callers welcome  
Open all day Saturday  
Mail order enquiries invited  
Prompt delivery in U.K.

**ENTERPRISE SEWING MACHINES LTD**

160 Manor Park Rd., Willesden, London, N.W.10.  
Tel. 01-965 3316-1226. Also: Surrey (Camberley 24382).

**UP TO 25% DISCOUNT ON EVERYTHING ELECTRICAL & PHOTOGRAPHIC etc.**

Radio, T.V., Cameras, Projectors, Furniture, Bedding, Carpets, Gas Appliances, Cookers,  
Lawn mowers, Fridges, Heaters, Bicycles, etc.

**TOP CONSUMER SERVICES LTD., 83 Parkway, Ruislip Manor, Middx. Ruislip 36502-36686.**  
Also Willesden, London 01-965 3316/1226. Surrey Camberley 24382 & 26035.

**G.F. ELECTRICAL**  
01-733-4576

342 Coldharbour Lane, Brixton, S.W.9  
20% typewriters, 15% sewing machines, tape  
recorders, radio, photographic, 12% other  
goods. Discounts over the full retail price.  
Home and Export.

**EVERYTHING UP TO 25% DISCOUNT**

Discount most makes  
24 hour phone service  
01-573 1216, 1227 4845, 7566  
Radios, Tape Recorders, T.V.s, Washing machines, Fridges & all domestic appliances. Regular free deliveries most England & S. Wales. H.P. terms. Part Exch. taken.  
**ANGUARD ELECTRICS LTD**  
1034 Uxbridge Road, Hayes, Middx.

**HUGE DISCOUNTS**

● CARPETS ● FURNITURE  
● ELECTRICAL GOODS  
● PHOTOGRAPHIC EQUIPMENT

● GAS APPLIANCES  
● SEWING MACHINES  
● TYPEWRITERS ● BIKES

Don't Buy until you have  
Our Price.

Ultra Furnishings Ltd.,  
372-4 Neasden Lane, N.W.10.  
01-GLO 5361.

**SEWING MACHINES UP TO 25% DISCOUNT** to personal shoppers. Full range, all leading complete & guaranteed models. Write or phone for full details, prices, brochures, free demonstrations, postal service.—G. & B. Sewing Machines Co. Ltd., 398 Kenton Road, Kenton, Middlesex. WORDSWORTH 8300. Exchanges, full after-sales service London and Home Counties only.

**"QUALITY AND SERVICE"**  
**20% TO 33% DISCOUNT**  
**ON FURNITURE & CARPETS**  
★ Free delivery  
★ Full After Sales Service  
**STAFFORDS (Dept.) FURNISHERS**  
3 Horn Lane, London W.3. 01-992-6851

**SHOP AT ASIA TRAVEL AND SHOPPING CENTRE**  
All electrical and domestic goods, refrigerators, air-conditioners, cameras, revolvers. You name it and we provide you, offer generous discount at wholesale prices, tax free for export.  
Special flights to Bombay, Karachi and Jeddah.  
Asia Travel and Shopping Centre,  
7 Artillery Lane, London E.1.  
Tel.: 01-247 6441.

**UP TO 25% SPECIAL DISCOUNTS TO DOCTORS**

Large selection Domestic Electrical Appliances of leading manufacturers. Export orders also accepted.

Telimex of Belgravia,  
Showroom, 12 Halkin Arcade,  
West Halkin Street, S.W.1,  
TEL. 01-235-3053.

**FIRST FOR Dodson Bull CARPETS**

**UP TO 30% DISCOUNT**  
Wiltons • Axminsters • Orientals • Tufted  
**£200,000 Carpets on display**

in our London & Northern Showrooms  
● All makes available with full Manufacturers' Guarantees.  
● Free Delivery U.K.  
● NO IMPERFECT GOODS SOLD  
● Expert fitting service most areas  
Write stating requirements or for introduction to showrooms in most main cities  
Open 9.30 to 5.30 Mon. to Fri. 9 to 12 Sat.

**DODSON-BULL CARPET CO LTD**

2, 4 & 5, Little Britain, London EC1  
(1 min St. Paul's) Tel: MON 7171 (10 lines)  
83-89 Blackett St., Newcastle-upon-Tyne 1  
Tel: 20321 or 21428  
55-61, Lever St., Manchester, 1.  
Telephone: 061 236 3637/8/9.

**IN YOUR OWN INTEREST PLEASE COMPARE OUR**

**20% Discount**  
on most makes of branded

UPHOLSTERY, DINING-ROOM  
& BEDROOM FURNITURE,  
KITCHEN FURNITURE &  
CURTAIN MATERIALS.

Telephone: 01-954-2704 or 01-904-3115 or  
write to: **S. C. DISCOUNT SALES**  
21, Merryfield Gardens, Stanmore,  
Middlesex.

**COHAR 30% CARPETS 25% FURNITURE**  
DISTRIBUTORS LTD.  
SAVINGS ON ALL LEADING MAKES : CARPETS CARRIAGE PAID U.K.

Expert fitting most areas  
Up to 22% Venetian Blinds, 15% Sewing  
Machines, 20% Electrical Appliances, 20%  
Washing Machines, 15% Refrigerators, 15%  
Typewriters, 12% Parquet Tiles, 15% Furs,  
15% Tires, 12% Outboard Motors and  
Boats, 10% Lawn Mowers, 17% Power  
Tools, 17% Radios, 15% Cutlery, Show-  
rooms at London, Leicester, Sheffield,  
Bradford, Leeds, Hull, Middlesbrough, Man-  
chester, Newcastle, Bristol, Huddersfield (S),  
Liverpool, Cardiff, Swansea, Aberdeen, Edin-  
burgh, Plymouth, Bournemouth, Brighton,  
Glasgow, Dundee, Birmingham, Preston,  
Blackpool, Belfast, Nottingham, Huddersfield,  
Sevenoaks, Thorpe Bay, Ottery St. Mary,  
Cambridge, Norwich, Lincoln, Coventry.  
Write stating requirements or for introduction

**COHAR DISTRIBUTORS LIMITED**  
DISTRIBUTORS LTD.

(Dept. 2), 16 Jacob's Well Mews, George  
Street, London W.1 (Mail Only), and 47  
Oswald Street, Glasgow C.1. or phone Glas-  
gow 041-221 2771. London 01-242 2345.  
Birmingham 021-643 8333. Manchester  
CENTRAL 2321. Cardiff 40404. Liverpool ROY  
3232. Leeds 3-4433. Newcastle 61-0666.  
Sheffield 2-6622.

**NOTICES**

**NEWCASTLE REGIONAL HOSPITAL BOARD**  
and

**BOARD OF GOVERNORS OF THE NEWCASTLE UPON TYNE HOSPITALS**

**DAVID DICKSON RESEARCH PRIZES**  
Research (approximately three in number, of £50 each) are offered for the best reports or reviews which make a contribution to medical knowledge, based on work undertaken in whole or in part whilst holding an appointment of Senior Registrar or Registrar at one of the hospitals of either Board.  
Further details from Senior Administrative Medical Officer, Newcastle Regional Hospital Board, Benfield Road, Newcastle upon Tyne NE6 4PY. (28363)

**COUNCIL OF EUROPE MEDICAL FELLOWSHIPS—1969**

A small number of Fellowships for study abroad will be awarded in 1969 by the Council of Europe to registered medical practitioners, dental practitioners, state registered nurses and other professional personnel engaged in the health services, medical education, or medical research in the United Kingdom.

The Fellowships are awarded normally for periods of one to two months. The Council will pay Fellows a monthly allowance of approximately 900-1,100 New French Francs (£75-£90 approximately) according to the country to be visited, together with all travelling expenses.

Applicants should be of at least five years' standing in their profession and of sufficient experience in their field of study to be able to assess critically the value of experience abroad and to utilize it for the benefit of the health services of the United Kingdom. They will be expected to continue in the health services of the United Kingdom for at least three years after holding a Fellowship.

Applications, giving full particulars of qualifications, experience, the proposed programme and duration of study, and accompanied by the names of two referees, should be sent:

(a) BY THOSE RESIDENT IN SCOTLAND to  
The Secretary  
Scottish Home and Health Department  
St. Andrew's House  
Edinburgh 1

(b) BY THOSE RESIDENT IN NORTHERN IRELAND to  
The Secretary  
Ministry of Health and Social Services  
Stormont  
Belfast

(c) BY OTHERS to  
The Secretary  
Room D509  
Ministry of Health  
Alexander Fleming House  
Elephant and Castle  
London S.E.1  
Envelopes should be marked "Council of Europe Fellowships."  
Applications must be received on or before  
May 17, 1968. (17701)

**WORLD HEALTH ORGANIZATION FELLOWSHIPS—1969**

A small number of Fellowships for study abroad will be awarded in 1969 by the World Health Organization to registered medical practitioners, dental practitioners, state registered nurses and other professional personnel engaged in the health services, medical education, or medical research in the United Kingdom.

The Fellowships are awarded normally for periods of three weeks to two months.

Applicants should be of at least five years' standing in their profession and of sufficient experience in their field of study to be able to assess critically the value of experience abroad and to utilize it for the benefit of the health services of the United Kingdom. They will be expected to continue in the health services of the United Kingdom for at least three years after holding a Fellowship.

Applications, giving full particulars of qualifications, experience, the proposed programme and duration of study, and accompanied by the names of two referees, should be sent:

(a) BY THOSE RESIDENT IN SCOTLAND to  
The Secretary  
Scottish Home and Health Department  
St. Andrew's House  
Edinburgh 1

(b) BY THOSE RESIDENT IN NORTHERN IRELAND to  
The Secretary  
Ministry of Health and Social Services  
Stormont  
Belfast

(c) BY OTHERS to  
The Secretary  
Room D509  
Ministry of Health  
Alexander Fleming House  
Elephant and Castle  
London S.E.1  
Envelopes should be marked "World Health Organization Fellowships."  
Applications must be received on or before  
May 17, 1968. (17702)

**THE ITALIAN HOSPITAL**  
Queen Street, London W.C.1

Voluntary Hospital. Not Nationalized.

**PRIVATE BLOCK**

Beds open to all N.H.S. Consultants, with X-ray and Theatre facilities

Operating Theatre, Suite completely modernized

**SINGLE PRIVATE ROOMS—**

**SEMI-PRIVATE ROOMS—**

23 guineas per week

12 and 15 guineas per week

Enquiries and requests for admission to:

THE LADY ALMONER—HOLBORN 6191

**FAMILY PLANNING**

Confidential Postal Service

All requisites supplied by return of post under plain sealed cover. Write for discount price list, gift voucher, and free sample offer.

**PREMIER LABORATORIES LIMITED**

(Dept. 111), 11 Black Lion Street, Brighton



## DISPENSERS, SECRETARIES

### Vacant

**MEDICAL PUBLISHER REQUIRES COM-**  
petent secretary. Good shorthand and typing.  
Salary according to experience. Hours 9 a.m.  
to 5.30 p.m.—E. & S. Livingstone Ltd., 48  
Bloomsbury Street, W.C.1. Tel. 01-638 2460.

**MEDICAL SECRETARIES URGENTLY**  
wanted for temporary and permanent work  
at highest rates in London. Contact Alfred  
Marks Bureau (Medical Secretaries), GRO  
5881.

### Available

**DOCTORS REQUIRING APPLICATIONS,**  
theses copied. Write Manton (Westminster)  
Ltd., 15, Victoria Street, S.W.1 (Victoria  
014), who are specialists.

## MISCELLANEOUS

### PERSONAL

**DOCTORS BUILDING NEW SURGERY**  
would be interested to visit new, purpose-  
built premises.—Please contact Drs. J. and  
M. Coope, The Waterhouse, Bollington, Nr.  
Macclesfield.

**EMIGRATING? CONSULT THE EXPERTS**  
in overseas removals, packing and shipping.  
John Mason, 127 High Street, Liverpool 15.  
Tel. 051 CH 3158. Estimates free anywhere.

### PARENTS—CAN WE HELP IN EMERGENCIES OR HOLIDAYS?

#### THE NORLAND NURSERY TRAINING COLLEGE

with **RESIDENTIAL NURSERIES** and  
**NURSERY SCHOOL** (formerly at Chisle-  
hurst Kent) is now established at Den-  
ford Park, Hungerford, Berkshire, in  
new and larger premises.

Babies and children from ages two  
weeks to six years are now being accepted  
in the **RESIDENTIAL NURSERIES** for  
long or short stays. Trained and experi-  
enced Staff. Vacancies are available  
during the coming months at consider-  
ably reduced terms before the busy holi-  
day period. Enquiries in the first instance  
by letter to THE PRINCIPAL.

## MEDICAL TELEVISION

**EDUCATOR, EXPERIENCED TEACHING,**  
television writing, production, working with  
instructional television, seeks position admin-  
istrator/producer medical television, London.  
Can start July.—Frank W. Oglesbee, 336  
Bowman Hall, Lexington, Kentucky, U.S.A.  
40506.

### COMMERCIAL

**BRASS AND BRONZE NAMEPLATES**  
neatly engraved. proof submitted free.—G.  
Maile, 10-12 The Borough, Canterbury, Kent.  
Canterbury 61296.

## PROFESSIONAL AND HOUSE NAME PLATES

In Bronze, Brass, Stainless Steel or  
Coloured Plastics

### SKETCHES AND ESTIMATES SENT FREE

Prompt service by actual manufacturers  
**ABBAY CRAFTSMEN LTD.,**  
4 PARK WORKS, KINGSLEY,  
BORDON, HANTS.

Telephone Bordon 2091 (2 lines)  
Representatives in London area.

## TAILORING

Mr. Alex Salisbury, well-known West  
End Tailor visits busy doctors for orders  
and fittings. Hand tailoring at reasonable  
prices to members.

**S. SALISBURY (TAILORS) Ltd.**  
Sayle Row, W.1 (by appointment) &  
409 Holloway Road, N.7. NORTH 1945  
D.B. Dinner Jks. converted to S.B.  
Satin Shawl Collar.

## HOUSE PURCHASE immediate or deferred

Please contact Mr. Chapman  
or Mr. Graham

### PUBLIC SERVANTS HOUSING & FINANCE ASSOCIATION

Brownlow House  
50-51 High Holborn W.C.1  
Tel. 01-405 0567  
Please mention 'BMJ'

### HOLIDAYS

**BROOMBANK CHILDREN'S HOLIDAYS.**  
Manor Road, Selsey-on-Sea, Chichester,  
Sussex. Selsey 2774. Details free. Full  
brochure 1/6d. (P.O.). 17th year.

**TAKE TIME OFF IN PARIS ANY TIME.**  
Holidays created with care for your better  
enjoyment of this lovely city. Time Off Ltd.,  
2a Chester Close, London, S.W.1, 01-235  
8851.

**VILLAS S'AGARO, COSTA BRAVA.**  
Modern. Fully furnished. Inclusive maid  
service. Knysvet, 11 The Dene, Cheam,  
01-642 1608.

### HOTELS

**ALDEBURGH, SUFFOLK. UPLANDS**  
**HOTEL.** Mellow and modernized, the  
principal draw nowadays is the cuisine and  
cellar knowledge of the resident owners. For  
gastronomical joy, week-end or longer.  
Telephone 2420. Ashley Courtenay recom-  
mended.

**BEMBRIDGE, ISLE OF WIGHT. ROYAL**  
**SPIHEAD HOTEL.** Ideal for family  
holidays. Right on safe, sandy beach. Good  
sailing, excellent cooking. Self-contained  
suites available.—Write or phone Bembridge  
2828. Ashley Courtenay recommended.

**CORNWALL. PORTHLEVEN. TYE ROCK**  
**HOTEL.** Adjoining beach. Sea views all  
rooms. Good food. Pleasant company  
assured. S.A.E. Brochure.—Ref./B.M.J.

**HYTHE, KENT. STADE COURT HOTEL.**  
Fine seafront position with sun, lounge,  
cocktail bar, lift, private suites, telephones.  
Specializing in family and golfing holidays.  
Associated Hotel Imperial. Tel. 68263.

**LITTLE SARK — CHANNEL ISLANDS.**  
Complete relaxation in remote part of  
beautiful island. La Sablonnerie Hotel.  
May to September. Ashley Courtenay  
recommended. Sark 61.

**LYME REGIS, DORSET/DEVON BOR-**  
**DER, BAY HOTEL.** Sun, seascapes, shining  
cleanliness and homely fare are the attri-  
butes of this personally conducted hotel on  
sea level. Flatlets available. Open all year.  
Ashley Courtenay recommended. Telephone  
59.

### FLATS TO LET

**HARLEY STREET TOP-FLOOR FLAT, 4/5**  
rooms, kitchen, 2 bathrooms, lift, central  
heating. Suitable for consultant to reside  
and practise. £700 per annum exclusive.—  
Box M.136, B.M.J.

### CONSULTING ROOMS

**AGENTS FOR CONSULTING ROOMS.**  
Flats and Houses in Harley Street and dis-  
trict.—Ley Clark & Partners, 64 New Caven-  
dish Street, W.1 (between Harley Street and  
Wimpole Street). Telephone: Langham 1095.

**FOR CONSULTING ROOMS AND**  
houses in Harley Street, etc., apply C. E.  
Bedford & Co., 10 Wigmore Street, W.1.  
Langham 0531.

**HARLEY STREET, W.1. SECOND-FLOOR**  
front consulting suite comprising three rooms.  
Amenities include electric passenger lift,  
constant hot water, receptionist services, etc.  
To be let on a lease for 3/5 years at a  
rent of £600 per annum inclusive of rates,  
electricity, cleaning, etc. For further details  
apply the Managing Agents, Osborn & Mer-  
cer, Albemarle House, 28B Albemarle Street,  
Piccadilly, London W.1. 01-493 4304.

**W.1. PARTNER SOUGHT FOR PUR-**  
chase of property with consultant use.—Box  
M.133, B.M.J.

### CLASSIFIED ADVERTISING APRIL 20 ISSUE

All classified advertisements should  
reach this office by 12 noon  
on Wednesday, April 10. Semi-  
display advertisements must be  
received before 12 noon on  
Tuesday, April 9.

Cancellations and/or corrections  
cannot be effected if received after  
12 noon on April 11.

### HOUSES AND PROPERTY

The possibility of opening up a practice  
is NOT implied by the appearance of an  
advertisement under this heading.

**NASH TERRACE HOUSE, REGENT'S**  
**Park.** Crown lease 16 years, rent £550 per  
annum, for sale £10,000. Ground floor  
consulting-room suite. Housekeeper in self-  
contained basement flat plus 4 bedrooms, 2  
bathrooms, 2/3 reception rooms, modern  
kitchen, gas-fired central heating throughout.  
Ample parking at front door.—Box M.2763,  
B.M.J.

### MOTOR CARS

**NEW 1st QUALITY BRITISH**  
**TYRES**  
UP TO 30% OFF  
MINIMUM 25% OFF ALL SIZES  
We recommend you fit TyresOne tyres

- \* Fully guaranteed
- \* Expert wheel balancing
- \* Free fitting
- \* Wide range remoulds

Write, call or phone R.M. TYRES, 149  
Lewisham Way, New Cross, S.E.14, and  
404 Evelyn Street, Deptford, S.E.8. Tel.:  
01-692 2656 and 6344. Also 216 The Broadway,  
Bexleyheath, Kent. Tel.: 01-304 0824.  
546-548 London Road, Thornton Heath,  
Croydon, Tel.: 01-684 8958. 132 High  
Street, Barking, Essex. Tel.: 01-527 5643.  
Open 8 to 6 Monday to Saturday (late night  
Friday). Sunday (Lewisham Way only)  
10 to 1.

**1967 FORD CORSAIR**  
**V.4 DE LUXE**  
Floor gear change, bucket seats, spot  
lamp, seat belts, executive's car.  
Well maintained and guaranteed  
Cost over £800. Bargain at £645.  
Terms, exchanges.  
**COMERFORDS LTD.,**  
Portsmouth Road, Thames Ditton,  
Surrey, 01-398 5531

**B.M.A. GARAGE**  
Offer special advantageous rates on  
Cars and Hire Purchase. Consult us,  
the Specialists, for new or used Cars,  
Any make supplied. First-class after  
sales service. Write, phone or call—  
G. J. Shaffer & Co. Ltd., B.M.A.  
Garage, B.M.A. House, Tavistock  
Square, London W.C.1. Tel.: 01-  
387 6687.

### HOMES

**FINCHLEY 5283**  
**NORTHUMBERLAND HOUSE, N.3**  
A psychiatric nursing home. Elderly  
patients accepted. Moderate terms. Apply  
Resident Physician, 237 Ballards Lane.

**HOLYROOD, SOUTH LEIGH, WITNEY**  
(Oxon, Witney 325)  
Anglican Medical Centre for nervous ill-  
ness. Psychotherapy, studio for painting and  
modelling, dance movement. Chapel and  
Chaplain available. Non-institutional family  
life in country near Oxford. Apply Medical  
Director, Joan E. Mackworth, M.B., Ch.B.,  
D.P.M.

### "REDCOURT"

Glossop, Derbyshire  
(St. Christopher's Trust)  
Home for Mentally Subnormal Children.  
Full facilities for pathological and psycho-  
logical investigations. Schools, industrial  
unit, domestic training. Hon. Consultant  
Psychiatrist Dr. T. L. Pilkington, D.P.M.  
Apply Superintendent (Glossop 2687).

### ST. ANDREW'S HOSPITAL NORTHAMPTON

President:  
Lieutenant-Colonel J. Chandos-Pole, O.B.E.  
Medical Director:  
James Harper, M.B., F.R.C.P. (Edin.), D.P.M.  
This private hospital receives patients, both  
male and female, suffering from nervous and  
mental disorders, including alcoholism and  
senile illness. The fees range from two  
guineas per week. Private rooms  
special nurses can be provided, either in  
hospital or in one of the villas in the  
grounds. The hospital is situated in 130  
acres of pleasant grounds which provide all  
recreational facilities. These include a nine-  
hole golf course, sports ground, tennis  
courts, etc. A recreation and occupation  
centre, known as Gloucester House, has been  
opened recently which includes an occupa-  
tional therapy department, a swimming pool,  
a squash court and a library with an adjoining  
reading room.

**WANTAGE HOUSE**  
This is a separate reception unit to which  
patients may be admitted. It is equipped  
for the complete investigation of nervous and  
mental disorders by the most modern  
methods. All forms of treatment are avail-  
able. Charges for treatment at St. Andrew's are  
allowable for benefit to British United Pro-  
vident Association and Private Patients Plan  
subscribers.  
For terms and further particulars apply  
to the Medical Director (Telephone No.  
34354, Northampton), who can be seen in  
London by appointment.

### NURSING HOMES

#### "ST. MONICA'S" A HOME FOR THE MOTHER AND HER BABY

Voluntary aided. Ante- and post-natal  
attention. Hospital or private confinement.  
Trained staff always available to help and  
advise on adoption or social problems.  
Apply The Matron, 8 Dalton Drive, Kendal  
Telephone Kendal 185.

### INDEX TO ADVERTISERS

| PUBLISHERS          | Page |
|---------------------|------|
| Butterworths        | vi   |
| Henry Kimpton       | v    |
| H. K. Lewis & Co.   | vi   |
| E. & S. Livingstone | vii  |

### PHARMACEUTICALS

|                                   |   |
|-----------------------------------|---|
| Abbott Laboratories               | Colour (front)                              |
| Allen & Hanburys                  | Colour (front)                              |
| Bencard                           |   |
| Burroughs Wellcome & Co.          | Vit   |
| Calmic                            | Art Plate (front)                           |
| Ciba Laboratories                 | xvi   |
| Co-Caps (Coded Capsules)          | iii   |
| Dermal Laboratories               | xxii  |
| Geigy (U.K.)                      | Colour (Inside Back Cover)                  |
| Glaxo Laboratories                | ix  |
| Hon Laboratories                  | iv  |
| Imperial Chemical Industries      | xxiii                                       |
| Lederle Laboratories              | Colour (Inside Front Cover), Colour (front) |
| Leo Laboratories                  | Colour (Outside Back Cover)                 |
| Merck Sharpe & Dohme              | xii and xvii                                |
| Moore Medicinal Products          | xvi   |
| Organon Laboratories              | xix   |
| Parke Davis                       | Colour (front)                              |
| Rybar Laboratories                | xxix  |
| Riker Laboratories                | xi  |
| Roche Products                    | xiv   |
| Sandoz Products                   |   |
| Smith Kline & French Laboratories | Colour (front) and xvii                     |
| E. R. Squibb                      | Colour (front)                              |
| Upjohn                            | Colour (front)                              |
| Wm. R. Warner & Co.               | xx  |
| Westminster Laboratories          | ix  |
| Wyeih J.                          | xxiii                                       |

### MISCELLANEOUS

|                               |        |
|-------------------------------|--------|
| Astic Products                | xm     |
| Decca Record Co.              | v      |
| Imperial Cancer Research Fund |        |
| Lombard Banking               | x      |
| Medical Insurance Agency      | xxxi   |
| Medical Protection Society    | xxxv   |
| Medical Sickness Finance      | xxxvii |
| N.S.P.C.C.                    | xxxvi  |
| Reliant Motor Co.             | xxv    |

### PHARMACEUTICAL PRODUCTS

Readers are reminded that prescriber  
literature and clinical information are always  
available from advertisers on request.

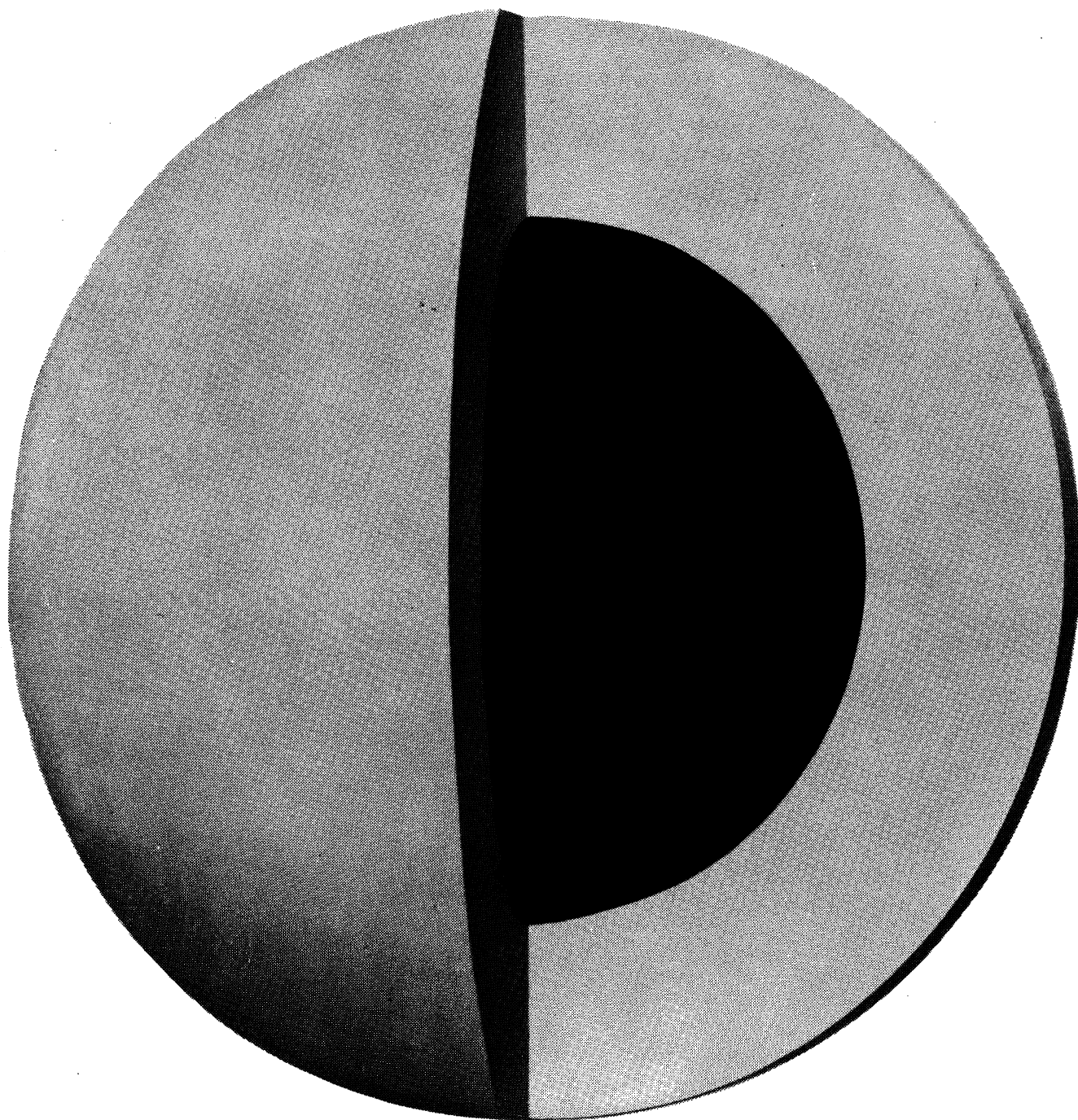

# Butazolidin<sup>®</sup> Alka mantle tablets

A new approach to the  
treatment of patients with  
a known gastric sensitivity  
to antirheumatic agents

Butazolidin<sup>®</sup> Alka is formulated as a  
mantle tablet, incorporating 100 mg  
dried aluminium hydroxide gel B.P. and  
150 mg magnesium trisilicate B.P. around  
a central core of 100 mg Butazolidin<sup>®</sup>

Geigy (U.K.) Limited  
Pharmaceuticals Division Manchester, 23

# in staphylococcal infection of the gastro-intestinal tract

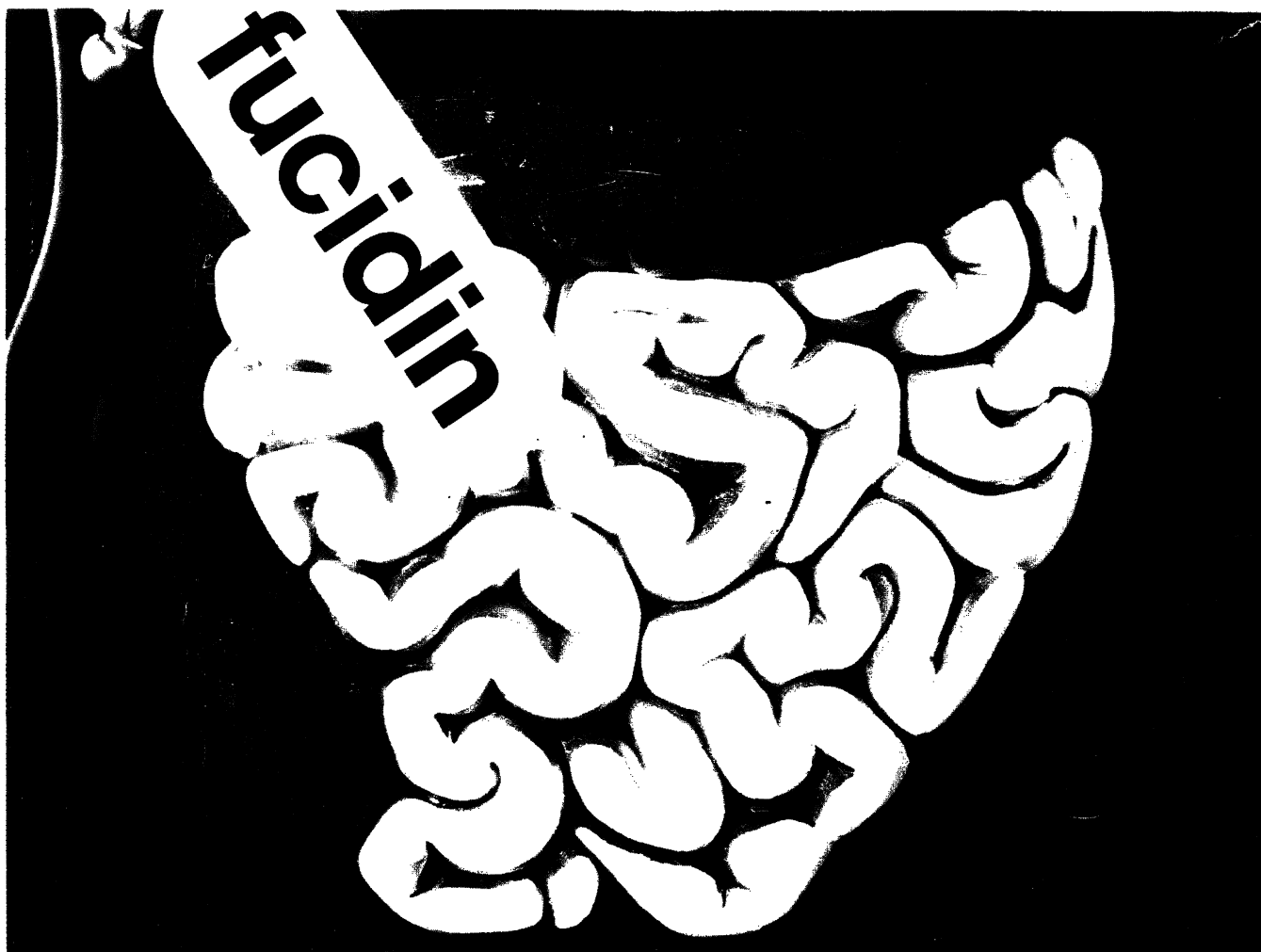

**powerful · bactericidal · antistaphylococcal**

The potential severity and the rapidity of staphylococcal enterocolitis demand prompt and specific antibacterial therapy—often well before sensitivity reports become available. FUCIDIN is rapidly and easily absorbed; its unique molecular structure and metabolism lead to biliary concentrations up to 12 times higher than serum levels and bactericidal distribution throughout the alimentary tract. FUCIDIN exhibits remarkable ability to reach the nidus of infection even in the presence of pus, and does not disturb normal bowel flora. For early control of infection FUCIDIN has proved a reliable and economical choice—in over five years of clinical use.



**LEO LABORATORIES LIMITED · HAYES · MIDDLESEX · TELEPHONE 01-573 6224**

**DENMARK:** Leo Pharmaceutical Products, Ballerup, Copenhagen  
**BELGIUM:** N.V. Leo Pharmaceutical Products, Belgium S.A., Antwerpen  
**FRANCE:** Laboratoire Leo, 25 Rue de Tournon, Paris 6  
**HOLLAND:** Leo Pharmaceutische Producten NV, Jules Verneweg 31, Emmen

For full literature and prescribing information please write to the Medical Information Department.

**fucidin**

Capsules, 250 mg. sodium fusidate B.P., in bottles of 36 and 250; also as Paediatric Suspension equivalent to 35 mg. sodium fusidate per ml., in bottles of 60 ml.

**IRELAND:** Leo Laboratories Limited, Cashel Road, Dublin 12  
**NORWAY:** Lovens Kemiske Fabrik, Skeyen, Oslo 2  
**SWEDEN:** S. Lovens Kemiska Fabrik A.B., Fack, Malmo 1  
**WEST GERMANY:** Lowens Pharma, Dusseldorf, Postfach 5214  
**SOUTH AFRICA:** Sole distributor: Petersen Limited, P.O. Box 5785, Johannesburg